THE IROQUOIS POST

VOLUME LI No. 45 | Second Class Registration No. 1361 | Iroquois Ontario, Wednesday, April 25, 1973



Wed in Wawa

Miss Deanna Lynn Roussain and Karl Eugene Murphy were married March 24 in First United Church, Wawa. Rev. P. Palmer performed the ceremony.

Mr. and Mrs. Norman Roussain of Wawa are parents of the bride. The bridegroom is the son of Mr. and Mrs. Walter Murphy of Iroquois.

Miss Cheryl Roussain of Alaska was her sister's only attendant.

Doug Hunter was best man. Arnold Murphy of Hamilton and Craig Roussain, brothers of the couple, were ushers.

The dinner was held at the Wawa Motor Hotel and the reception at the Canadian Legion Hall.

Pot Luck supper marks Institute "Annual"

Some twenty-five members of the Iroquois Women's Institute enjoyed a pot-luck dinner preceeding their annual meeting on Thurs. evening, April 19th, held in the Civic Centre. Grace was sung by the group.

The President, Mrs. Don Hare presided for the meeting which opened in the usual manner with the Institute Ode and Mary Stewart Collect. Mrs. Lottie Merkley was the pianist for the opening and closing singing of the meeting. Mrs. Hare read two short poems on "Spring".

The minutes of the March meeting were read by the secretary, Mrs. Bernie Sisty, and the correspondence was dealt with, including a letter read by Mrs. Merkley from our new correspondent in Wrington, England, Institute, Mrs. Sheila L. Lord.

Roll call was answered with payment of dues. Mrs. Shirley Moffatt, gave the treasurer's report which was most encouraging.

The Iroquois Institute members will visit the Glen-Stor-Dun Lodge in Cornwall, on the evening of May 15th. A letter was read by the secretary from Erland Lee Home, Stoney Creek, Ont., inviting the Institute to visit their home sometime in June.

The District Annual meeting was brought to the attention of the members which will be held on May 15th at South Mountain.

An interesting report was given by Mrs. Vivian Seeley of the District Director's meeting held at Alma on April 17th, which she attended.

The annual reports were given by the following officers and standing committee convenors: President, Mrs. Donald C. Hare; Secretary, Mrs. Bernie Sisty; Treasurer, Mrs. Shirley Moffatt; Agricultural and Canadian Industries, Mrs. Arlene Ecford; Citizenship and World Affairs, Mrs. Helen Smith; Education and Cultural Activities, Mrs. Alex Banford; Family and Consumer Affairs, Mrs. Vivian Seeley; Public Relations Officer, Mrs. Eva Summers; Resolutions and Tweedsmuir History, Mrs. Lloyd C. Davis.

The meeting closed with the singing of "The Queen".

Hostesses of the evening were Mrs. Shirley Moffatt, Mrs. Ruth Ewing and Mrs. Arlene Eckford.

The Iroquois Institute will sponsor an Arts and Crafts Display on Friday afternoon and evening, June 8th, in the Civic Centre. All interested persons are welcome to display items to help make this a worth-while event.

Anniversary Sunday at Knox, May 6th

The 99th Anniversary of Knox Presbyterian Church, Iroquois, will be commemorated with a Service of Worship at 8 p.m., Sunday, May 6th. The theme of this one Service will be "Honouring the past, celebrating the present, and building the future". The guest minister will be the Rev. Earl F. Smith of Park Lawn Presbyterian Chuch Islington, Ont. Mr. Smith was a former Minister of First Presbyterian Church, Brockville, and well-known during his ministry there. The guest ministry of music will be the Hexton Festival Youth Singers. Churches of the community and Seaway Valley are cordially invited to attend this Service and share with the Knox congregation in this happy and memorable occasion. The Rev. John Hibbs, pastor, will officiate for this Anniversary Sunday observance.

Hospital Births

Apr. 13/73, Mr. & Mrs. Lloyd Patterson, R.R.#1, Inkerman, a daughter.

Apr. 13/73, Mr. & Mrs. John MacMillan, Brinston, a daughter.

Apr. 13/73, Mr. & Mrs. Michael Glennon, R.R.#2, Williamsburg, a son.

Apr. 15/73, Mr. & Mrs. David Johansen, Morrisburg, a daughter.

Apr. 16/73, Mr. & Mrs. John VanGrunsven, R.R.#2, Mountain, a son.

Apr. 16/73, Mr. & Mrs. Lorne Johnston, R.R.#3, Williamsburg, a daughter.

Apr. 16/73, Mr. & Mrs. Richard VanAllen, R.R.#1, Cardinal, a son.

Apr. 16/73, Mr. & Mrs. Robert Joyal, Morrisburg, a son.

Apr. 16/73, Mr. & Mrs. John Watson, Iroquois, a daughter.

Easter dinner at St. Mary's School

On Thursday, April 19th, the Grade Two room at St. Mary's School was a beehive of activity. This was for their Easter dinner - the conclusion of a unit on food. The children learned how much preparation their mothers have to do for a dinner.

In early March, the children studied the importance of good food. Each food was studied in detail as to its value and its place in the Easter dinner tradition. As part of their mathematics program, the children compared prices of food items between the various items and nearby towns. Language activities included invitations and replies, and making a menu. Manners and table setting came into the preparation. In art, the children made their own dedo decorations such as place mats and favourite dishes.

The excited children prepared the meal on Thursday with the aid of the teacher and a few mothers. At this time, group work was stressed with each child having a special job for which he or she was concerned.

Sharing in the final task of eating were Sister Leonard, Principa, Mrs. Jean Cole, teacher, and Mrs. Rita Bray. Mrs. Jacques, mother of a class member, was the special guest representing all the class mothers.

A special thanks to the many parents who helped out in the preparation at home and school.

Important Movie In Winchester

The film "The Cross and the Switchblade" will be shown in the Winchester Theatre, Easter Monday throught Wednesday, at 7:30 p.m.

An excellent film for both youth and adults, it depicts the work of a clergyman with an inner-city youth gang. The showing is commended by the local Ministerial Association.

RECREATIONAL BRIDGE

Ladies: Belle Rabb
Laura Burgess
Gents: Mearl Hutt
Lorne Bouck

Ordination and Induction of Elders at Knox this Sunday

Following two weeks of balloting within the congregation, and the confirmation of such voting by the special committee of the Kirk Session, three new Elers-Elect of the Church will be ordained to the eldership and inducted into the Session at the morning worship service of Knox Presbyterian Church, Sunday, April 29th.

The solemn and impressive service will be conducted by the Minister and members of the Kirk Session, with the Act of Induction being read to the congregation by the Clerk of Session, Mr. S.A. Thompson.

Election of elders in the Presbyterian and Reformed churches is "to the spiritual oversight of the people in matters of discipline, worship, and education".

The sermon address and the ministry of music will speak to this occasion in the life of the congregation.

Seeking interest lacrosse

A questionnaire is now being prepared to discover how much interest there is among boys of the age range 8-16 in playing organized lacrosse in Iroquois. The questionnaires well be distributed to the local schools sometime this week.

A meeting is also being arranged and it is hoped that it will take place sometime in the very near future.

A number of people have already shown their interest in the developing of Canada's National Sport in the village. It is especially hoped that local men who have coached minor hockey will become involved in the programme.

Anyone interested should contact Delbert Jones at 543-3375 or John McAllister or Allan Hare of Iroquois.

news notes

Mr. Larry Robertson, Amherstburg, Ont., spent five days with his parents, Mr. & Mrs. Charles Robertson.

Mr. Borden Robertson, Amherstburg, Ont., spent the Easter weekend with his parents Mr. & Mrs. Charles Robertson.

Guests on Sunday at the home of Mr. & Mrs. John Haldane and girls were Mr. and Mrs. Stanley Adams, who are celebrating their 57th anniversary on April 26th; Mr. and Mrs. Delmar Adams and family, Dixon's Corners; Misses Valerie and Miriam Adams, Hamilton; Mr. and Mrs. Ken Roberts and Nicole of Toronto; Mr. and Mrs. Irwin Adams, Mainsville; Mr. and Mrs. Tom Curry, Johnstown and Mr. and Mrs. Earle Moore of Ottawa.

100 CLUB WINNERS
Rose Coligan
Bob McGee

OPINIONS...

THE EDITORIALS

...WORTHY AND OTHERWISE

The Iroquois Post

AND MATILDA ADVOCATE

Published by:

IROQUOIS PRINTING LIMITED

K. Kirkby , President

Published Every Wednesday at Iroquois, Ontario

Member of CWNA Member of OWNA

Subscription Rates: $4.50 year Canada; $5.50 U.S.

EDUCATION IN OUR MIDST

The subject of education is so varied in its context that it only can be touched on a limited scale in a short editorial space.

However, we can deal with just one aspect of education today and hope to do it justice. The education we wish to extol is that of the practical education received at a trade or a job. One that used to be called an apprenticeship but which has become a thing of the past.

Partly by being taught by someone who already knows the trade and partly be self-education, anyone can become adept at almost any of the myriad trades of today. Certainly, it means starting at the bottom of the ladder, it means a bit of sacrifice in time and energy, and it means perseverence before anything meaningful can be accomplished. But this method of learning has its merits and perhaps for too long has been set aside by our younger generation who in recent years have been promised too much by a college education.

Many many industries are headed by men and women who made it to the top from the bottom; who learned their "trade" and then succeeded in their own field. They are self-taught to some extent and we would hazard a guess that they are satisfied both with their jobs and their lives.

We keep hearing that people are trying to find themselves today. It may be true that some are having difficulty but maybe they aren't looking in the right places. A bit of sacrifice does wonders for finding oneself... and the morale that increases with achievement is a wonderful feeling.

Get an education...that we would advise. But don't feel that school or college is the only place that an education is available.

The results of the efforts put into either form of education can be astounding. And you can find yourself - if you try.

ENERGY TAX WITHDRAWN . . .

The announcement on Tuesday afternoon that the 7% tax on energy would not go into effect on May 1st came as no real surprise after the ruckus it made this past week.

Now that Premier Davis has prevailed upon Mr. White to do as the backbenchers wish, we may get back to normal for a while. It is going to be bad enough paying an extra 2 percent on most of the things we buy . . luxury and necessity items . . that when May 1st rolls around we'll feel a bit cheated at any rate.

Now that Premier Davis knows the public can and will speak up, he may find that he can do a bit more paring in his government departments to whittle down even further his upcoming financial needs.

A little belt lightening in the next two years won't do him any harm at the polls.

Not that he's seemed all that worried when he allows things like energy taxes to creep to the surface.

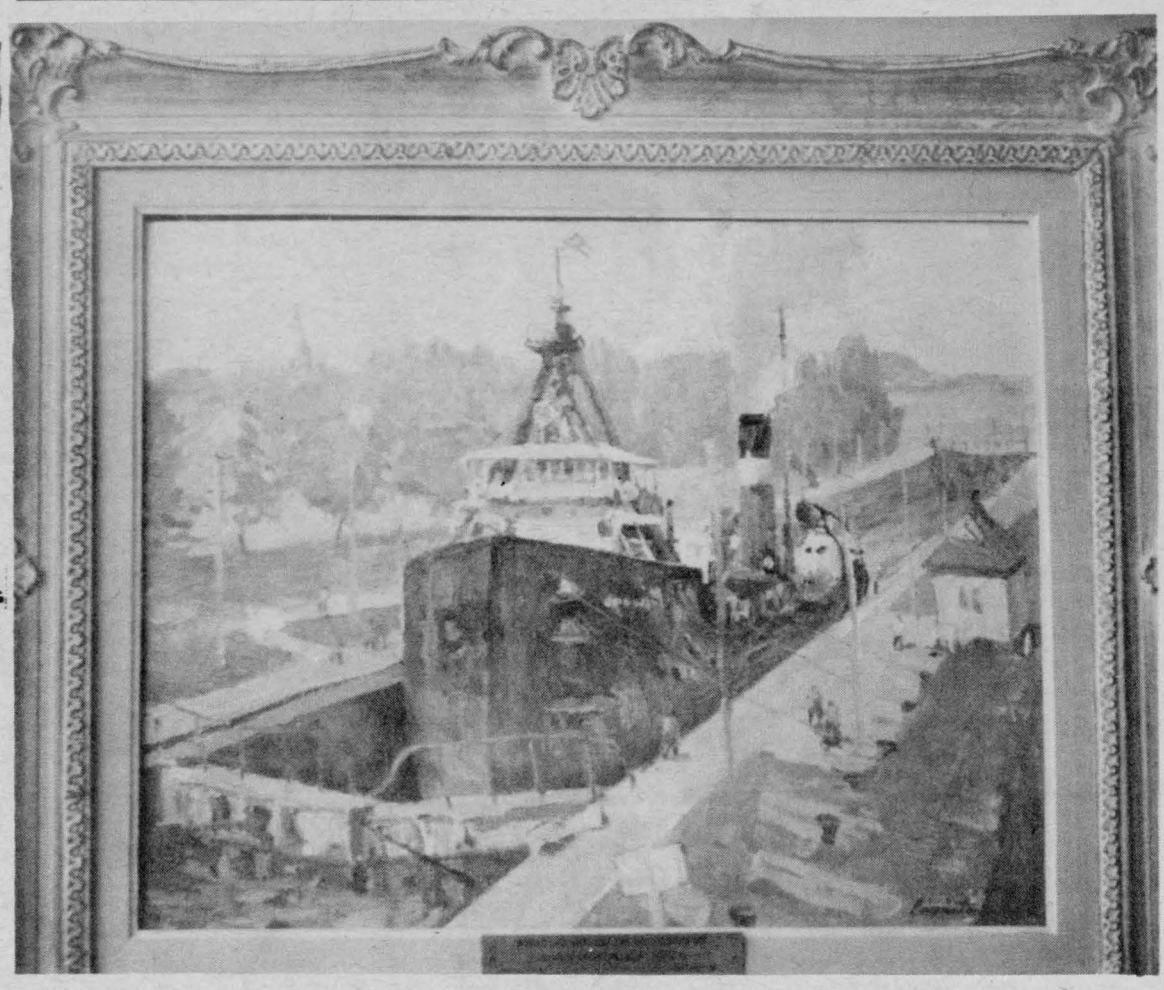

The Old Iroquois Locks Painting

This Painting of the Iroquois Locks was done by George Paginton, staff artist, Star Weekly, and presented to the Village of Iroquois in 1957. Locks at Iroquois were originally built in 1845 and lengthened in 1897 as shown in the painting.

ITS THE FARMER WHO SHOULD BEEF

by Bill Smiley

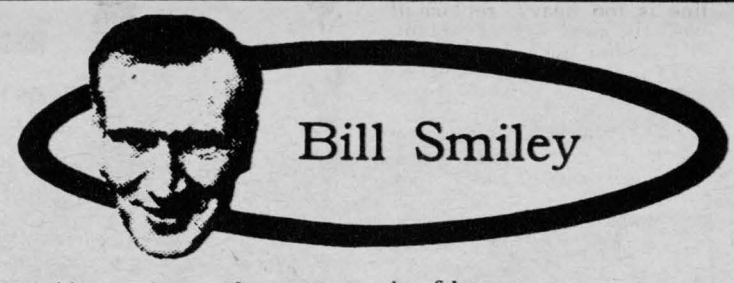

It's a long time since I read as much misdirected garbage as I have in the past weeks, concerning meat prices. Directed garbage is when you hit the target. Most of this hit the wrong target — the farmer.

For some mysterious reason, a lot of people look on the farmer as a flinty, money-grubbing character who takes a particular sadistic pleasure in gouging the poor working-man, not to mention the downtrodden executive, professional man, or school teacher.

It's just the opposite. For years, generations in this country, the farmer has been gouged by the rest of us, and here's one consumer who not only believes, but knows, that the average farmer has had a tinier share of our twentieth century affluence than any other segment of our community, including those on welfare, proportionately.

There are a few exceptions. There are a few wealthy farmers. Just as there are a few wealthy school teachers. In the case of the farmer, it is the man whose forefathers were lucky enough to clear a farm near a big city-to-be. His land has become valuable for building and he can sit on it and watch the value appreciate. But he's not a real farmer any more.

The real farmer is the fellow who works hours-per-week that would have an industrial worker screaming for the union, owns one suit, hasn't had a holiday in years, owes money at the bank, and has a net income of about $4,000 a year.

He's got to be a gambler, a fatalist, and a man in whom hope springs eternal. He gambles on the weather and the market, must accept disaster with a shrug, and must begin each new season with optimism.

More and more, in regions of marginal farming and small, mixed farming, we see that the farmer must have a job in town if he is to enjoy more than a frugal living.

More and more we see that it is only the big farmer or the specialist who can meet the bills and make a decent living.

More and more we see that farming has become an industry in which the investment in land, machinery, supplies and labour is inordinate in comparison to the returns.

If an average farmer charged himself wages for his own work, he'd show a net loss. He'd be better to put his money into a hot-dog stand.

Let's take an average beef farmer. He has no sock of gold under the bed. He must borrow money to buy stock, machinery, feed, fertilizer. He must pay interest on this money to our established banks, which are no less greedy than they were in the depression. They merely have a better "image" because they have a big public relations programme.

While his beef is becoming beef, this farmer has nothing coming in, except interest charges on his loan. When his beef is ready, does he set the price? He does not. He sells it at auction. Who drives up the price? The beef-hungry consumer, that's who.

Marie Antoinette, of ill-fated fame, said of the peasants who protested that they had no bread, "Let them eat cake." I'd reverse that a bit and say of people who say they can't afford beef, "Let them eat barley." It's very nutritious.

Perhaps I'm prejudiced. I grew up during the depression. If we had beef once a week, it was probably hamburg. As a kid, I was sometimes sent to the store for some "dog bones." These were beef bones with some meat on them, and they were free. The butcher knew darn well what they were for — a good pot of soup — but he winked at it.

Many a time our "dinner" was pea soup and home-made bread, with some preserves — wild berries picked by ourselves — for dessert. Nobody suffered malnutrition in that family.

Sometimes our "meat" was the ground-up skins of baked potatoes, mixed in with onions and fried potatoes. They gave it the appearance and roughage of meat, if not the flavour. Jolly good stuff.

In prison camp, meat was merely something you thought about, like going to heaven. But a bowl of sweetened barley! Now, that *was* heaven.

I'm afraid it rather irks me to listen to a working-man who will buy a case of beer and a bottle of liquor on

SEE PAGE 11



Fly Line Problems Solved

If there has ever been a subject about which most fishermen are continually puzzled, it is fly lines. It seems that no matter what system is devised, trying to determine which fly line is right for any one rod is difficult.

The problem is compounded by the fact that as the amount of line being cast increases, the performance of the rod usually decreases. What might be the right weight line at 30 feet can be too heavy at 50 feet, resulting in poor casting.

There is a balance point, says Red Fisher of Mercury outboards, and finding this helps solve the line dilemma. Fly rods operate on a "spring-like" power. This power can be described as the amount of force necessary to bend the rod, and the amount of force delivered as the rod springs back. A fly line must weigh enough to bend the rod, setting the spring in action, so the line can be rolled forward.

If the line doesn't weigh enough, it is impossible to use the full power of the rod, and casts fall short of their intended mark. If the line is too heavy, it drags the rod down with a loss of power and a cast that heaps upon itself, again falling short.

The average fisherman can follow the rod maker's recommendations, since these are designed to let the rod perform satisfactorily under most situations. But the really dedicated caster wants to match rod and line to the length of cast he needs most often.

The lads at Mercury suggest you begin by purchasing a tapered line in the weight recommended by the rod maker. Work the line out to the distance you feel is needed for most of your fishing. If the line is too heavy, replace it with the next lighter weight. If it is too light, trim a foot or two off the tapered end. As you trim line, its weight – relative to its length – is increased. You'll probably find the best balance point somewhere between 30 and 50 feet.

DOLLARS & GOOD SENSE

by WILLIAM J. MARTIN
Special Consultant to
Avco Financial Services

Big changes for Canadian consumers, retailers and manufacturers could result from a report on warranties by the Ontario Law Reform Commission.

A series of public hearings will have to be held before appropriate legislation could be drawn up, though, and it may be another year before a bill could get approval.

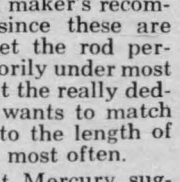

The report proposes widespread changes in warranty guidelines for such products as automobiles, appliances and home furnishings. Government officials agree that there's a need for improved warranties.

In its recommendations, the report defines a warranty as any statement about a product on which a buyer relies in making a purchase. It would allow consumers to go directly to a manufacturer with a complaint, skipping the retailer, and would prevent the manufacturer or retailer from being the sole judge regarding a product defect.

Its basic philosophy is that if something has been promised and not delivered, then the seller or manufacturer should be responsible for compensation to the consumer.

FOR RENT

3 room downstairs apartment. Gas stove, gas heated, in Brinston. Immediate Possession. Phone 652-4710. 45-2-p

Spring CLEAN UP Sale

Sales Over The Past Two Months Have Exceeded Our WILDEST Expectations

AND BECAUSE OF THIS SALES VOLUME, OUR RECONDITIONING OF USED CARS HAS FALLEN BEHIND - SO IF WE HAVEN'T THE TIME TO REPAIR THEM, WE FELT THAT SOME PEOPLE HANDY WITH A WRENCH MIGHT BE INTERESTED IN BUYING A BASICALLY SOUND CAR AND REPAIRING IT THEMSELVES - AFTER ALL --- DOESN'T EVERYONE LIKE TO SAVE MONEY?



JUST LOOK AT THESE BARGAINS!

1965 BUICK LeSABRE 4 Dr. HT, V8, Radio, Automatic Transmission FULLY POWERED The Real Buy For The Man Handy With Tools
Stock No. 1605'A'
AS IS ONLY $245.00

1970 AUSTIN 1800 MARK 11, 4 Dr. New Block 2,000 Miles Ago RUST FREE, Good Body And Paint - 4 Speed Trans. Radio, Front Wheel Drive, Very Little Work Required On This One
Stock No. 8095'A' AS IS ONLY $795.00

1965 FORD ½ TON PICKUP - COMMERCIALLY USED VEHICLE - WELL MAINTAINED BUT NEEDS A FEW NECESSARY REPAIRS TO MAKE IT 100% - GOOD BODY, MOTOR and RUNNING GEAR - PERFECT FOR SOMEONE WHO NEEDS A TRUCK WITHOUT TOO MUCH INVESTMENT.
Stock No. 9055'A' AS IS ONLY $1295.00

1966 FORD 4 Dr. SEDAN V8, Radio, Automatic Transmission, AN IDEAL SECOND CAR Good Body and Paint Needs Only Minor Repairs Copper and Black Paint
Stock No. 8027'A' As Is Only $295.

1969 Oldsmobile Toronado 2 Dr. Hard Top, V8, Radio Fully Powered, Vinyl Roof, ONLY 38,000 MILES Needs No Paint or Body Repair And With Such Low Mileage Probably Little Else - A Real 'Give-Away' At This Price.
Stock No. 8008'O' AS IS ONLY $1695.00

1965 FORD 3/4 TON PICKUP 6 Cyl. Standard Transmission WON'T WIN ANY BEAUTY CONTEST BUT AN IDEAL UNIT FOR HEAVY WORK ON A FARM OR CONSTRUCTION SITE.
Stock No. 9026'B' AS IS ONLY $345.00

1972 SUZUKI 3 Cyl. MOTORCYCLE Only 2,000 Mi. WORTH MUCH MORE, But Since Motorcycles Aren't Our Bag We're Letting It Go At Only $945.00
Stock No. 8059'O'

1968 DODGE MONACO 2 Dr. Hard Top, V8, Radio, Auto. Trans. Power Steering, and Power Brakes, Vinyl Roof, With A Little Work Will Be Good For Many More Miles Red & White in Colour
Stock No. 1980'C' AS IS ONLY $695.00

1969 G.M.C. ½ TON - CUSTOM CAB - V8 - Auto. Trans. - Radio - THE ONLY WORK REQUIRED IS MECHANICAL - NO BODY OR PAINT WORK NEEDED TO MAKE THIS LITTLE PICKUP AN IDEAL WEEK-END VEHICLE.
Stock No. 8016'A' AS IS ONLY $1295.00

1966 Volkswagen Stationwagon - Requires A Few Body Repairs and Minor Mechanical Work to Go Several More Thousand Miles. Perfect For That Second Car For Shopping or Travelling - True Economy in Price and Performance
Stock No. 9079'A' AS IS ONLY $325.00

1968 IMPALA 4 Dr. SEDAN V8, Radio, Automatic Transmission,, Good Body and Turquoise Paint - We'll Give You A List Of The Minor Things Required To Make It 100%. Stock No. 8070'B'2
AS IS ONLY $945.00

IF AN 'AS IS'ER' ISN'T WHAT YOU'RE LOOKING FOR, SEE OUR FINE SELECTION OF RECONDITIONED AND WARRANTEED USED CARS AND TRUCKS, AND OVER 50 NEW CARS AND TRUCKS TO CHOOSE FROM.

Open- 9-9 Mon. Thru Fri. 9-6 Saturdays

6 Salesmen to Serve You

Call Collect - 774-2620

ANGUS PONTIAC BUICK - Where You Never Get A Bum Steer

N. L. Hunter died at home of sister

Norman Lawrence Hunter passed away Wed. April 11th at the home of his sister, Mrs. Walter Murphy in his 66th year.

Born in Cape Town, South Africa in 1907, the son of the late Joseph Hunter and his wife Lucy Maare, the family later emigrated to Ireland and then to Canada while Mr. Hunter was still a child.

He farmed at Toyes Hill for a number of years and was a member of Winchester Springs United Church. He was also a member of Toyes Hill and later Winchester Springs Orange Lodge. During his years as a member of these lodges, he occupied the offices of Past Master, Past County Master and Secretary Treasurer. Recently he transferred to Pleasant Valley L.O.L. 698. Lodge members held an honourary service on Friday evening at the funeral home. He was also a member of the Royal Black Preceptory no 309, Winchester.

Forced to sell his farm due to ill health, he has for the last four years, resided with his sister Mrs. Murphy and when his health permitted, worked for Millar Sales and Service, Brinston.

Left to mourn the loss of a brother is one brother, Joseph of Toyes Hill and four sisters, Mrs. Walter Murphy (Gertrude) and Mrs. John Wylie (Mae) of Iroquois, Mrs. Clayton Coons (Winnifred) of Lisbon, N.Y. and Mrs. George Baldwin (Louise) of Prescott.

The remains rested at the Fairbairn Funeral Home, Brinston, where the funeral was held on Sat. April 14th with the Rev. James Stewart choosing for his text the 23rd psalm.

Interment was in the Maple Ridge Cemetery with Harold Millar, John Bailey, Mahlon Cook, Warren Jackson, Fred Link and Dwain Harper acting as pall bearers.

The many beautiful floral tributes and donations to the heart fund were silent testimony to the esteem in which the deceased was held by his friends and neighbours.

Allan J. Crites died at Ogdensburg

Allan J. Crites, 74, of 606 Riverview Towers, Ogdensburg, died in his room there on Thursday morning April 12, apparently of a heart attack.

Born at Cardinal, Ont. on May 15, 1898, he was a son of the late Joseph Crites and his wife, the former Mary McGannon. He was twice married, his first wife being the former Ida E. Savor of Iroquois, who predeceased him on April 12, 1922 and to this union was born one son Joseph Crites of R.R. 2, Iroquois. He then married the former Ella Ritledge who was a nurse for many years at the St. Lawrence State Hospital in Ogdensburg. Mrs. Crites died on May 14, 1964.

Mr. Crites had lived in Ogdensburg for 50 years and following the death of his wife, moved to the Riverview Towers. He had owned and operated a gas station and garage at his former home, 212 Washington Street. Prior to that, he worked for many years at the Algonquin Paper Mill.

Along with his son Joseph, he leaves two sisters, Mrs. Ellen (Nellie) Sweeney, a twin of his, of Iroquois and Mrs. Ada Savor, of R.R.#2 Iroquois and several nieces and nephews.

He was a member of Notre Dame Church, Ogdensburg and Ogdensburg Lodge Benevolent Procter of Order of Elks no. 772 who held their services on Sat. evening at 8 p.m. His remains rested at the Nichols Funeral Home, 324 New York Ave. Ogdensburg. Funeral Services were held on Monday morning from the funeral home to Notre Dame Church for requiem mass at 10:30 a.m. Interment was in Sacred Heart Cemetery, Cardinal. The pall bearers, being former friends of the deceased, were Lawrence Sarkin, Joseph Demers, Arnold Carter, Ogdensburg and Harry Armstrong, Leonard Brown, Gerald Shanahan of Cardinal

RESULTS just happen if you use a Classified Ad. in The Iroquois Post.

PLANNIN' A NEW HOME
PLANNIN' A NEW COTTAGE
PLANNIN' A RENOVATION
PLANNIN' SEE LANNIN
H. S. LANNIN LTD.
GENERAL CONTRACTORS
PH 774-2637 - WINCHESTER

Help Wanted

Man & Wife wanted to operate residential hame for middle aged people. Near Morrisburg. Successful applicants may have option to buy. References required.
Ph. 835-2525 44-3-p

Pleasant Valley

Mr. & Mrs. Herbert Wallace spent part of the week in Kingston.

Mr. Hilliard Gilmer took dinner on Sat. with Mr. & Mrs. Preston Gilmer.

Congratulations to Mr. Rodger Francis, one of our Valley boys, who was married on Sat.

Mr. & Mrs. David Gilmer spent an evening recently with Mr. & Mrs. Kenneth Hunter.

Mrs. Kenneth Hunter has been canvassing the Valley in aid of the Cancer Fund.

Mr. & Mrs. Preston Gilmer and boys and Hilliard Gilmer spent Sat. afternoon and evening in Ottawa.

Mrs. Frank Davidson and children spent Easter with her grandparents Mrs. Lee Kennedy.

TEXAS OIL COMPANY
Wants Man Over 40
For Iroquois Area
We need a good man who can make short auto trips. We are willing to pay top earnings.
$15,000 In a Year
Our top men in other parts of Canada draw exceptional earnings. Contact customers around Iroquois. Air mail S.Y. Dickerson, Pres., Southwestern Petroleum, Box 789, Ft. Worth, Tex.
45-1-p

SHUR-GAIN
ROONEY FEEDS
Offers The Following
16% Dairy Ration
36% Dairy Supplement
40% Dairy Supplement

Creep Feed Pellets
Pig Starter Pellets, Medicated
Pig Starter Pellets, Plain
Pig Starter m
Pig Starter Mash, Medicated

20% Chick Starter Medicated
16% Chick Grower Medicated
17% All Mash Layer

17% Medicated Rabbit Pellets
17% Plain Rabbit Pellets

SEED CLEANING
GRIST Picked Up and Delivered
Call ROONEY's 652-4382
45-tfc



Spring into Summer

with central electric air conditioning

Don't let the hot days of summer slow down your get-up-and-go. Stay fresh as a daisy all year long by creating the freshness of spring in your home.

Complete comfort control isn't far away, if you already have a forced air heating system. Just add a central electric cooling unit, with electronic filter and humidity control. You can then enjoy your own custom climate with comfortably cool, clean air in every room.

Total year-round comfort is well within your reach, if you think electrically. Call your Hydro, and find out how the joys of spring can be with you every day of the year!

your hydro

AC1-4250A(R)

LETTER TO EDITOR

Dear Sir:

Several months ago the Minister of Transportation and Communications, the Hon. Gordon Carton, Q.C., commented in the press on the lack of courtesy on the part of commercial vehicles and their apparent disregard for the convenience of other users of the highways. He particularly pointed to commercial vehicles driving two and three abreast on hills and bridge approaches thereby preventing the passage of faster moving traffic. At that time, the Minister suggested that unless the transportation industry, as a whole, policed itself and an improvement in the driving habits was noted, he would be compelled to institute legislation to correct the situation.

Such legislation has now been enacted. Effective immediately, trucks are not permitted to use the left-hand lane whenever a freeway has three or more lanes in one direction. On high volume freeways with only two lanes in one direction, signs advising "Slower Traffic Keep Right" are now being erected.

While supporting the new legislation, observations of Ontario Safety League staff members indicate that the use of the left-hand lane by trucks on multi-lane highways is actually less of an impediment to the free flow of traffic than is the thoughtless use of the centre lane. The Ontario Safety League feels that the transportation industry could take a real step in removing some of the tarnish from its image by voluntarily instructing its members to use the right-hand lane exclusively, except when passing. The ability, safety and courtesy of the commercial driver was once well noted. Here is an opportunity for the industry to regain some of the prestige it has lost with the public.

Fred H. Ellis
General Manager
Ontario Safety League.

Announce appoint

The Hon. Jean Marchand, Minister of Transport, recently announced the appointment of H. Gordon Barrett as a member of The St. Lawrence Seaway Authority. In making the announcement, the Minister pointed out that Mr. Barrett's appointment brings to full strength the three-member Board provided by statute.

Gordon Barrett was born in Thorold, Ont. in 1915 and served as an Infantry Lieutenant during the Second World War. He served as a member of the Town of Thorold Council from 1946 to 1959 and was Warden of the City of Welland in 1959.

He is a member of the Thorold Canadian Legion, the Canadian Society of Safety Engineering, the Thorold and Township Chamber of Commerce and a past president of the Thorold Athletic Association.

He was employed by the Ontario Paper Company in Thorold until 1968 and represented his home county of Lincoln from that time until 1972 as Member of Parliament.

The Minister stated that Mr. Barrett's knowledge of civic, government and industrial matters in the Niagara Peninsula would be a valuable asset to the Board of The St. Lawrence Seaway Authority which administers the Welland Canal - a vital link in the great waterway from the head of the lakes to the Atlantic Ocean.

Bag These Spring Food Specials at SAVERS' THE SIGN OF SAVINGS FOOD STORE - IROQUOIS PLAZA

CASSELMAN MILD CHEESE 89¢ LB.

CARNATION FROZEN FRENCH FRIES 2 LBS. 49¢

Maxican Vine Ripened TOMATOES lb 39¢

Canada No. 1 CUCUMBERS 25¢ each

PORK CHOPS Family Pack 9 to 11 Chops lb 99¢

HAYHOE SUNBURY 100's TEA BAGS 69¢

SCOTIAN GOLD - 48-oz. APPLE JUICE 3 for $1.00

MANNINGS JUMBO ASSORTMENT 2 LBS. COOKIES 83¢

Canada Packers Whole or Half Sweet Pickled COTTAGE ROLLS lb 89¢

SWAN LIQUID - 24-oz. DETERGENT 35¢

HABITANT PEA OR VEGETABLE SOUP 28-oz. Tin 26¢

McIntosh APPLES 3 lb. Bag 45¢

Golden Yellow Large Labelled BANANAS lb 13¢

GROUND BEEF Fat Content 25% lb 85¢

FACELLE ROYALE 2 PLY (2's) BATHROOM TISSUE 33¢ PKG.

Knox W.M.S. Auxiliary meet

Members of Knox W. M. S. Auxiliary met April 18th at the church hall. The president, Mrs. Marie Mearns, opened the meeting with the call to worship. The Easter meditation written by Miss Margaret Boyd was used, with Scripture reading read by different members Mrs. Perry, Mrs. Hyslop, Miss D. MacKenzie and Mrs. Moke and prayer by Mrs. Fenton, an Easter hymn a prayer by Rev. Hibbs closed the study period.

The Secretary's report, roll call given by Mrs. Perry. The Treasurer report by Miss D. MacKenzie. The Presbyterial annual May meeting at Spencerville on May 16 was discussed, also invitation to Brockville and Morrisburg Spring thankoffering. The June meeting of Presbytery to be held in Iroquois was discussed and planned. With all other business attended to, the meeting closed with prayer by Rev. Hibbs.

April meeting Winchester Hospital Auxiliary

The April meeting of the Winchester Hospital Auxiliary was held in the conference room 51 ladies attending representing 8 unites present. Mrs. Cass opened the meeting by a reading of the "Perfect Hospital Visitor"! Ormond unit held a bake sale in the cafeteria prior to the meeting. Morrisburg and Williamsburg units are having an evening on May 17 in Civic Auditorium, Morrisburg 8 p.m. with Food Adventures with Aylmer and Del Monte foods tickets available Metcalfe is holding a Dessert and games party May 1st 1:15 p.m. at the Lions Den (Metcalfe Fair grounds) everyone welcome.

A group of ladies from Chesterville formerly Womens Institute gave their remaining funds to the Auxiliary as a donation. We were also favored with a visitor from Kelonna, B. Columbia.

Mr. Stel reported a very successful annual meeting totalling now 25 members he also reported an increase in the outpatient dept. The women commented and how lucky we were to have such a co-operative administrator. There were 470 volunteer hours during the month of March. Ladies are planning a 25th Anniversary Tea and Volunteer Day in June. Some of the ladies attended a demonstration in Cornwall on how the Meals on Wheels program is working out. Several will be attending the Regional Spring Auxiliary conference to be held at Civic Centre April 16. Next meeting May 10th with Mrs. Mel Scott to be our speaker on Meals on Wheels everyone welcome. Tuck cart to be taken care of during May by Morrisburg Unit.

- Irene Wallace

Village of Iroquois Financial Statement

VILLAGE OF IROQUOIS

Statement of Revenue and Expenditure

for the year ended December 31, 1972

Accumulated net revenue at the beginning of the year	$ 7,578
EXPENDITURE	
General government	$ 25,794
Protection to persons and property	10,200
Public works	32,469
Sanitation and waste removal	51,840
Conservation of health	285
Recreation and community services	53,972
Community planning and development	10,317
Financial expenses	4,492
Education	109,006
Region or county - share of expenditure	63,687
	$362,062
REVENUE	
Taxation	$255,383
Contributions from other governments	80,242
Other	27,731
	$363,356
Accumulated net revenue at the end of the year	$ 8,872

VILLAGE OF IROQUOIS

Consolidated Balance Sheet

as at December 31, 1972

ASSETS

Current assets	
Cash	$ 4,825
Accounts receivable	19,927
Taxes receivable	17,669
Other current assets	73,192
	$115,613
Capital outlay to be recovered in future years	3,348
	$118,961

LIABILITIES

Current liabilities	
Accounts payable and accrued liabilities	$ 13,450
Other current liabilities	10
	$ 13,460
Net long term liabilities	$ 3,348
Reserves and reserve funds	93,281
Accumulated net revenue and unapplied capital receipts	8,872
	$118,961

VILLAGE OF IROQUOIS

Statement of Capital Fund Operations

for the year ended December 31, 1972

Capital expenditure	
Public works	$ 7,355
Sanitation and waste removal	11,931
Recreation and community services	9,481
	$ 28,767
Capital financing	
Contributions from other governments	$ 1,700
Contributions from the revenue fund	21,365
Other	5,702
	$ 28,767

VILLAGE OF IROQUOIS

Notes To Financial Statements

Charge for net long-term liabilities

Total charges for the year for net long term liabilities were as follows:

Principal payments	$670
Interest	240
	$910

The total charges shown above were paid from the general revenues of the municipality and and are included under the heading "protection to persons and property".

Basis of Consolidation

The Consolidated Balance Sheet reflects the assets and liabilities of the revenue fund, the capital fund and all reserve funds of the municipality. Assets and liabilities of the local boards of the municipality have not been consolidated.

Operating results of local boards

	1972 Revenues	1972 Expenditures	1972 Surplus (Deficit)	Accumulated Surplus Dec. 31, 1972
Water Supply System	16,513	13,163	3,350	17,632
Hydro Electric System	100,892	106,939	(6,047)	41,565
Public Library Board	4,348	5,139	(791)	1,727

The water and sewer systems have not been taken over from the Hydro-Electric Power Commission of Ontario.

VILLAGE OF IROQUOIS

AUDITOR'S REPORT

To the Members of Council, Inhabitants and Ratepayers of the Corporation of the Village of Iroquois

We have examined the 1972 financial statements of the Corporation of the Village of Iroquois and its local boards which are listed on the attached Index. Our examination included a general review of the accounting procedures and such tests of accounting records and other supporting evidence as we considered necessary in the circumstances.

In our opinion, these financial statements present fairly the financial position of the Corporation of the Village of Iroquois and its local boards as at December 31, 1972 and the results of their operations for the year then ended, in accordance with accounting principles generally accepted for Ontario municipalities applied on a basis consistent with that of the preceding year.

We appreciate the complete and accurate manner in which your Clerk-Treasurer, Mr. F.T. Lloyd, maintains the books and records of your Village and its local board.

FRAZER AND OTTON
Chartered Accountants.

OTTAWA, Ontario
March 20, 1973.

CLERK-TREASURER'S REPORT

The Auditor's in preparing the financial statements, have grouped numerous items under one heading, and have not deducted the revenue received on some items to arrive at the net cost. For instance, "Sanitation and Waste Removal" contains the following items:

Garbage removal and Dump	$16,340
Sewage System (net cost)	18,908
New Chlorinator	10,599
Sewer Cleaning Machine	800
Paid by Caldwell Linen Mills for chlorine	5,193
Cost shown by Auditors	$51,840

Similarly, "Recreation and Community Services" is broken down as follows:

Recreation (net cost)	$ 9,249
Recreation revenue	654
Addition to Rink Building	9,481
Tourist Camp (net cost)	61
Tourist Camp revenue	1,183
Carman House Museum	2,944
Parks Maintenance	5,968
Public Library grant	1,560
Interest paid to Golf Club	525
Work paid for by Government Local Initiatives Program	22,347
Cost shown by Auditors	$53,972

The itemized cost of recreation programs is listed hereunder:

See Page 7

VILLAGE OF IROQUOIS

From Page 6

Minor Baseball and Annual Ball Tournament	$	916
Receipts from Ball Tournament		646
Net cost of ball program	$	270
Minor Hockey	$	1,784
Winter Carnival		236
Summer Carnival		121
Supervisors & Instructors		2,672
Advertising & administration		745
Heat, lights, maintenance		2,589
Equipment repairs & renewals		587
Miscellaneous expenses		245
Net cost of recreation	$	9,249

F.T. Lloyd, AMCT, ICIA,
Clerk-Treasurer.

What are our children learning?

A Parent Involvement Workshop was held recently at St. Cecilia's Sr. School, Iroquois, wherein parents, students and teachers took part in various realms of learning experiences. The Eucharistic Celebration opened the evening events.

"Every week should be Education Week", stated Miss Lapierre, Principal of St. Cecilia's as she introduced the evening's theme, "What Are Our Children Learning in the Schools of Today?"

Our school curriculum is based on the realization that each child has the right to learn, to play, to laugh, to dream, to love and to be himself. With these considerations in mind our aim of educating the whole child conditions the building of our curriculum.

As an example of the quality of effective expression resulting from our curriculum, some of the students from St. Cecilia's presented their creative thoughts as they addressed the assembly - Debra McManus on "Teaching", Sean Boulerice - "I Like Where I Live", Mark Smith - "Soccer" and Jeanne McDonell - "Advertising".

The evening's activities were based on learning centres set-up throughout the school wherein the parents were invited to observe, experience and participate in the process of discovering the Curriculum set out by the Ontario Department of Education, the regional and school outlines and the professional literature used by the teaching body in their implementation of the curriculum guides.

Participants became involved in some of the approaches used to implement the curriculum such as Integration, Team Teaching and Electives with the assistance of some of the students as they displayed their skills in gymnastics, photography and interior decorating. Parent-volunteers were also on hand to indicate their role in our educational trends.

Following a jolly sing-a-long, led by a group of parent and teacher Guitar Pickers, the evening ended with these words of consideration - " A good school is dedicated to teaching students so they will continue learning after they graduate and no longer have a school to assist them".

Rev. Hibbs addresses schools

"It's what you do with the Easter Message that counts" was the theme of two addresses given before the student bodies of Dixon's Corners Public School and Nationview Public School in South Mountain, by the Rev. John Hibbs on Maundy Thursday, April 19th.

Mr. Hibbs shared in a morning assembly at Dixon's Corners and an afternoon assembly at South Mountain.

Both assemblies were very original in their presentations, with members of the student bodies participating in them. At Dixon's Corners, the reading of the Easter Story, group prayer, introduction of and thanking of the guest speaker, was done by the students themselves. Leadership in some spirit songs, the Easter address and the showing of a film, "Easter in Jerusalem" was offered by the Rev. Hibbs. At South Mountain, leadership in the spirit songs and the Easter address were again the contribution of Mr. Hibbs, with members of the student body presenting in pictorial drawings "Symbols of Easter" depicting first the secular symbols (eggs, chickens, lilies, etc.) and then the religious symbols of the cross and the Passion Story. The art work done by the students was highly commended.

Special appreciations were expressed by Mrs. Whitteker, Principal at Dixon's Corners and by Mr. Leitzhowzer, acting Principal at South Mountain, to the Rev. Hibbs.

Don Irvine announces municipal share of new monies

Ontario municipalities will share more than $180,000,000 in extra money as a result of the budget presented to the Legislature by Treasurer John White.

I am very pleased that municipalities in this riding will receive substantial extra funds this year. The money is intended to hold down property taxes.

Most of the extra money will be raised through an increase in the Ontario Retail Sales Tax.

Mr. White said the increase in the Sales Tax is part of a continuing government programme to reduce property taxes which take no account of the ability of homeowners to pay.

Along with the increase in grants to municipalities, the new budget introduces new forms of assistance for farmers and elderly residents.

Following is the list of grants for Grenville-Dundas:

Towns	
Kemptville	$ 56,000
Prescott	119,000
Villages	
Cardinal	38,000
Chesterville	28,000
Iroquois	6,000
Merrickville	15,000
Morrisburg	27,000
Winchester	27,000
Townships	
Augusta	30,000
Edwardsburgh	29,000
South Gower	6,000
Matilda	44,000
Mountain	47,000
Oxford (On Rideau)	26,000
Williamsburgh	47,000
Winchester	49,000
Wolford	11,000
Total	$ 605,000

Mr. Mrs. Larry Conlin and girls had Sun. dinner with Mr. Mrs. Wallace Anderson - Brouseville.

Mrs. Gladys Sayeau visited Mr. Mrs. Clarence Marlatt - Friday evening.

Mr. Mrs. Willis Montgomery, Carol and Heather had dinner Sun. with Mr. Mrs. George Montgomery.

Mr. Mrs. Clarence Marlatt had dinner Wed. evening with Mr. Mrs. William Van Camp - Crystal Rock.

Mr. Mrs. Donald Sloan and son Jason - Johnstown had dinner Sun. at Mr. Mrs. Robert Sloan. -

Leonard Linnen - Francis, Saskatchewan, near Regina - visited Mr. Mrs. Clarence Marlatt - Thursday.

Mrs. Hilda Wilson, and Earl Marlatt - Iroquois had dinner Sun. with Mr. Mrs. Clarence Marlatt.

Farmers are busy, working their land = A local farmer has fifteen acres sown to oats = How about that for Pittston?

ANNOUNCEMENT

Dundas Accounting of Iroquois Are Pleased To Welcome as as Addition To Their Staff Mr. John Dixon, Formerly With The Tax Deptartment.

INCOME TAX

Specializing In Farm-Personal Returns

Phone: John Dixon
Office: 652-4411
Home: 652-2216
44-3-c

ROYAL CANADIAN LEGION
BRANCH 370

General Meeting

Thurs., April 26th

AT 8 P.M.

NOMINATIONS FOR THE 1973-74 SEASON

$ $ $ **SAVE DOLLARS**

Your New Car or Truck is Waiting For You!

Only 5 Days Left Before The May 1, Sales Tax Increase To 7%

OVER 40 NEW UNITS IN STOCK

We Also Have A Few Choice Used Cars

UPPER CANADA MOTOR SALES LTD.

CHEVROLET - OLDSMOBILE

MORRISBURG - ONTARIO

DAYLIGHT SAVING TIME

Daylight Saving Time will commence at 12:01 A.M.

Sunday, April 29, 1973,

when clocks will be advanced one hour, and will end at Midnight, Saturday, October 27, 1973.

F.T. Lloyd, Clerk,
Village of Iroquois

WE'RE TRAINING IN LOWER APRIL FOOD PRICES

Heinz 10oz. tin
TOMATO SOUP 10¢

Clark's 48oz.
PORK & BEANS 69¢

S+F

Sudden Beauty
HAIR SPRAY
16oz. **79¢**

Sno' Flake
SHORTENING
2½ lb. Container **89¢**

Nescafe
INSTANT COFFEE
10oz. Jar **$1.77**

Heinz 16oz.
SANDWICH SPREAD 49¢

Family Size 26oz.
PEPSI COLA 6 for $1.09
Plus Deposit

Lido 2 lb. Spaghetti
OR
MACARONI 29¢

Provigo 20lb.
All Purpose
FLOUR
$1.69

S+F

Green Giant
CORN NIBLETS
12oz.
25¢

Drink MILK from SMITH'S DAIRY
- For Freshness - Food Value and Economy

COUNTRY CLUB
ROAST (Boneless) lb **$1.15**

CROSS RIB
ROAST lb **$1.05**

SHORT RI
ROAST lb **98**

Swift's Country Style
SAUSAGE lb **79¢**
By The 6 lb. Box lb **69¢**

Fresh
HAMB
lb **8**

Fresh or Fresh Frozen
SPARE RIBS
lb **89¢**

LAMB
SHOULDER CHOPS
lb **79¢**

Luc
WE
2 lb
lb

Burn's
BACON SQUARES lb 69¢

Burn's T
COL

Walkers
Chocolate Chip
COOKIES
1 lb. Pk.
49¢

Kismet
1 lb. Soft
MARGARINE
lb **34¢**

York
ORANGE JUICE
48oz. tin
49¢

Old Tyme
TABLE SYRUP
32oz. **69¢**

BAKERY Treats

Westons **BABY BURGERS** 12's **39¢**
Bettys Plain or Sugar **DONUTS** Dozens **3/$1.00**
Willards Home Made **CAKES** Dozen **79¢**
Vachon **CARAMELS** 6 Snack Packs **2/$1.00**

Enter Vachon's 50th. Anniversary Contest.
Over 200 Prizes - Entry Forms Available at S & F.

New & Tasty
KAM With Bacon & Cheese or
KAM With Smoked Bacon
12oz. tin Your Choice **59¢**

F

Highliner FISH
York MEA
McCain Julienne 2 lb. Poly Bag F
McCain TV D
Pepperidge Farm LAY

Blue Bon
MARGA
Provigo
Creame

SAVE ON EVERY ITEM-ON

BARGAINS IN
eat
BLADE STEAK
lb 98¢
und
IRG
5¢
as & Anthem
NERS
Package
$1.39
PORK LOIN
ROAST
RIB END 3 lb. Average
lb 85¢
FILLET END 3 lb. Average
lb 95¢
CENTRE CHOPS
lb $1.09
iple Pack
D MEATS 85¢

Walkers
SALTINES
1 lb. Box
29¢

Aylmer's Best
TOMATO JUICE
48oz.
37¢

zen Foods
SIZZLES 24oz. Pack 95¢
PIES 8oz.
eef, Chicken, or Turkey 2/53¢
RENCH FRYS 49¢
NNERS Beef, Pork, or Chicken 59¢
ER CAKE Vanilla or Chocolate 59¢

1 lb. Soft
INE lb 45¢
y Butter lb 72¢
EVERY SHELF

THE washpay ADVICE BUREAU



Spring is the time when the home handyman enters into his own. And when he's through it's time to try and get paint and rust stains out of his clothes.

SPRING AND THE HOME HANDYMAN

THERE'S something about spring that brings out the worst in the home handyman. As soon as the snow disappears he's cleaning out gutters and touching up the paintwork.

Then, when the house is neat as a new pin, working clothes somehow have to be returned to a semblance of cleanliness. Getting paint or varnish off clothes can be difficult. The easiest way is to take a dull knife (or use the back of the knife) to scrape off the top layers of fresh paint. All that should be left is a residue caught in the weave of the fabric. This can be easily removed by a gentle sponging with turpentine or paint thinner. Afterwards launder in the usual manner.

If the paint has already dried, sponge repeatedly with turpentine or paint thinner until you have removed as much as possible. Then, while the stain is still wet with solvent, work in a liquid detergent or a paste of Borateem-Plus and place in hot water to soak overnight. Careful washing after this treatment will remove most paint stains.

Rust stains, although rare in these days of aluminum and plastic, can be stubborn. They are almost impossible to remove from fabrics needing dry-cleaning, but you will have better luck with washable fabrics.

There are commercial rust removing products available, and you need only follow the package directions. Alternatively, here are a couple of home remedies. Check them first on an inside seam, to make sure they have no damaging effect on dye or fabric.

Lemon juice will remove iron rust stains from the most delicate cottons and linens. Moisten the stain with water, squeeze on lemon juice and hold it in the steam from a boiling kettle for a few minutes. Rinse with water and repeat the process until the stain disappears.

Oxalic acid will also remove rust stains. Spread the stained fabric over a bowl of boiling water and apply a few drops of oxalic acid solution (one tablespoon of crystals to one cup of water). Rinse quickly by dipping in hot water, and repeat process until stain disappears. Be careful to rinse thoroughly and carefully at end of treatment or fabric can be destroyed.

Two cautions: oxalic acid is highly poisonous. It will also damage nylon.

Father's Sunday Cookbook

Kitchen Wedding Follows Courtship In Sunny Garden

by Jack Wilcox

If you're one of those who observes how marriages are faring from time to time, you may want to tell your friends about the perfect bliss and the lasting qualities of Basil, and the gorgeous tomato he has wed and treated so well.

Back in the thirties, a dish was served that our family grew on when the rigors and economies of a depression hit our hometown along with hometowns around the world. It is called herb scalloped tomatoes; as a dish served with ham, it has no equal in my opinion.

You will search for a long time before you find the mixture that serves up the nostalgia, aroma, and downright good flavor that you recall from youth. It is, however, in the Laura Secord book, which has had a renewed printing and is available at most book stores or from the publishers, McClelland and Stewart Limited in Toronto.

The book is from a manuscript put together by home economists across the country, and is edited in large part by one of the best, Ms. Sally Henry, of Maple Leaf Mills.

The book features regional Canadian dishes; it also contains many fine international concoctions proudly served up by Canadians in Saskatoon, Winnipeg, Toronto, and all over;

See Page 14

FOR SALE

Westinghouse used refrigerator, $75.00. General Electric Stove, $45.00. Lindsay Piano. Lamps $1.00 up. Stephenson's Furniture, Brinston. Open until 9. Phone 652-4710. 45-3p

ARCTIC CAT SNOWMOBILES
Ken Strader,
Iroquois 652-4498

Seaway Gas Bar
Discount Gas & Motor Oils, Diesel Fuel
FALL HOURS 7-9
Open Friday Night till 10
Sunday 9-9
Repair 2 & 4 Cycle Motors
We Do Oil Changes & Greases Now

CLOSING OUT
SALE
By June 1st!
FAIRBAIRN'S FURNITURE
BRINSTON, ONTARIO

Serta Mattresses
Regular $69.50
SPECIAL $40.00

Bedsprings, Desks, Lamps, Mirrors, Hostess Chairs, Cribs and Crib Mattresses, Tricycles. Many Other Items REDUCED BELOW COST.

Beat The Tax Increase
BUY BEFORE APRIL 30th.
45-2-c

The Stormont, Dundas & Glengarry County Board of Education

KINDERGARTEN REGISTRATION FOR DUNDAS COUNTY

Children who will be five (5) years of age on or before December 31, 1973, are eligible to attend Kindergarten commencing in September, 1973.

Proof of age must be supplied to the Principal at the time of registration in a form acceptable to the Principal (Birth Certificate, Certificate of Baptism, etc.). In addition you are required to bring:

(I) Proof of Tax Support as per Assessment Slip
(II) Lot and Concession or Street Address
(III) Your child's Immunization Record.

The following provides the location and time for registration:

Nationview Public School	- May 1, 1973 - all day
Chesterville Public School	- May 2, 1973 - p.m. only
Inkerman Public School	- May 2, 1973 - p.m. only
Morewood Public School	- May 4, 1973 - p.m. only
Winchester Public School	- May 7, 1973 - a.m. only
Stampville Public School (at Iroquois P.S.)	- May 16, 1973-p.m. only
Iroquois Public School	- May 17, 1973-p.m. only
Williamsburg Public School	- May 29, 1973-p.m. only
Dixon's Corners Public School	- May 30, 1973-p.m. only
Riverside Heights Public School	- May 31, 1973-a.m. only
Morrisburg Public School	- May 31, 1973-p.m. only
Elma Public School	- June 1, 1973-p.m. only

Mr. M.N. Hutchison
Superintendent of Schools

45-2-c

Royal Canadian Legion News Bulletin

by Leo DeBellefeuille

Sat. June 9th has been the confirmed date for the Ladies Auxiliary Zone Rally, which will be held this year at the local Branch. At present the Iroquois Auxiliary are busy making the arrangements for the Rally.

Dave Keeler has been a patient at the Winchester Hospital and Yvon Croteau has been a patient in Brockville. On behalf of all Legionnaires, this corner wishes comrades Dave and Yvon a speedy recovery to good health. Help! Yes indeed, Bingo chairman Joe Roberts needs volunteers to assist him with the Branch's regular Monday evening "favourite game". This weekly Branch activity is a great financial aid to the operation and service of the Branch. How about dropping over to the Hall some Monday evening between 7 and 10 p.m. and give Joe some help.

Deepest sympathy is extended to Comrade Kenneth Thompson in the death of his mother at Maple Creek, Sask.

It is rather belated, but Bar Stewart Ken Martin celebrated a birthday back on March 31st. Hopefully this day was delightful in many ways Ken, and hope it will stand out as one of your happiest ever and we wish you many more of the same.

If any fellow comrades know of members celebrating special occasions, please give me a call.

The date of the general membership business meeting was changed from April 19th to April 26th because of Easter week. Nominations for the 1973-74 season will be on the agenda.

With the track and field at Seaway High taking shape, it would be wonderful to see Branch 370 sponsor an Annual Track and Field competition. By the way, Cornwall Branch 279 will sponsor their Annual Track and Field on Sat. May 12th.

Another important date to record is the Can-Am reunion in Osgoode on June 22, 23, 24, Friday to Sunday. A terrific opportunity to spend a weekend with our American comrades.

The annual election of officers for the Branch is soon arriving, therefore, give some thought now to submit your name for some office. A suggestion would be to have a "Meet the Executive Night".

Membership chairman Fred Goodmurphy has been a patient at Winchester Hospital.

Red Cross is a world wide humanitarian movement. It is a practical and positive way to put into action our desire to help others. Red Cross work is carried out by thousands of volunteers and is made possible by contributions to an annual appeal for funds. Some of its services are Water Safety, Nursing, Senior Citizens, Youth, First Aid, Homemakers, Hospital and Veterans, Blood Transfusions, Women's Work, Emergencies, Sickroom Supply, Outpost Hospitals, etc. In general, the Red Cross is helping others, let us therefore help the local Red Cross. In Iroquois, for sick room supply service, phone 652-4870 and for Emergency Service phone 652-4524.

Entertainment chairman, comrade Joe Roberts, reports the following events at the Branch during the month of May:

1st Euchre
5th Wedding and regular dance
7th Bingo
8th Euchre
12th Matilda Bowling Banquet
14th Bingo
15th Euchre
17th Mens General Business Meeting
19th Caldwell Linen Mills Bowling Banquet
21st Bingo
22nd Euchre
26th Hydro Party
28th Bingo
29th Euchre

There is very little difference in people, but that little difference makes a big difference. The little difference is attitute. The big difference is whether it is positive or negative. Think about it - your attitude can not only affect your living and working habits, but also your fellow citizens and comrades.

Did you know? Canada is intermeshed by 70,000 miles of pipe lines, 60,000 miles of railways and 300,000 miles of surfaced roads and the province of Quebec is larger in area than Germany, Yugoslavia, Italy, France, Switzerland and the Netherlands combined?

The patient takes the pain and pills.
The doctor sends out monthly bills.
This is what I find preposterous;
I'm still sick, he's getting prosperous.

Remember when filing your tax return: it is better to give than to deceive.

The general business meeting (tomorrow evening) will highlight the nomination and election of officers for 1973-74 season. The positions for Branch Offices are President, first and second Vice-President, Treasurer, Secretary, Padre, Poppy Chairman, Service Officer, Public Speaking, House Committee, Entertainment, Sports, Sgt. at Arms, Membership, Public Relations and Six of the Executive Committee.

In the April editon of "The Legion Magazine", our Branch received fine coverage on pages 28 and 29. No matter how you look at it, it truly is excellent publicity for the Branch and the village in general as some 314,348 fellow comrades receive this magazine.

Command Conventions for Quebec - in Montreal May 18-21. Ontario - Sault Ste. Marie May 20-23. Be prepared in advance for your convention, dress for it! Be proud in your Legion dress on all occasions. Look at the Supply Catalogue for prices and descriptions and give your orders to Comrade Fred Goodmurphy.

Planning for your annual vacation? Then take advantage of the Legion's Charter Flights - see page 33 of the Legion Magazine for April which will provide you with full information.

Membership in the Legion reached a record high of 314,348 in 1972. This represented a gain of more than 6,000 compared to the 1971 total and 99.7% of the target which had been set at 315,072 for the year. Ontario Command exceeded their 1972 objective. The figures do not include fraternal affiliates, a new category of membership which came into effect on Jan. 1st 1972. Some 50,000 were enrolled during the year. Following is a breakdown of membership for Ontario Life members-3,071; Ordinary 101,149; Assoc. 525; Honorary 4,184. Total 108,929.

Two children, a boy and a girl were sitting behind me in the bus. It was about six o'clock in the evening. Said the little girl: "Your mother's going to kill you for getting home so late". Said the little boy: "Gosh, yes, and a licking too!".

Remember. If a Veteran - Why not a Legionnaire? Join the Legion in your Region!

SUNDAY SERVICES
In The Churches
IROQUOIS AND MATILDA

UNITED CHURCHES MATILDA CHARGE
REV. JAMES STEWART

Brinston 9:45 a.m.
Hanesville 11:00 a.m.
Hulbert 7:30 p.m.

IROQUOIS PASTORAL CHARGE
UNITED CHURCH OF CANADA
Rev. W. Brian Gee, B.A, B.D., ThM

9:30 a.m. Worship in White Church
9:45 a.m. Church School in Iroquois
11:00 a.m. Worship in Iroquois

ST. MARY'S CHURCH
Morrisburg, Ontario

Saturday: 7:30 p.m.
Sunday: 11:00 a.m.

ST. CECILIA'S CHURCH
Iroquois, Ontario

Sunday: 9:30 a.m.
Rev. F.M. O'Connor, P.P.
Confessions will be heard before all masses.

CHRISTIAN REFORMED CHURCH
WILLIAMSBURG
REV. JOHN DEPATER
Minister

April 29
9:30a.m. Text: Matt. 25 - Verses 31-46
Theme: Christian mercy counts
10:45 a.m. Sunday School
2:30 p.m. Lord's Day 32
Question 57 Theme: Easter Expectation

ANGLICAN CHURCH OF CANADA
The Parish of Iroquois
Diocese of Ottawa.
Rev. Allan Rogers, Rector

St. John's Church
8 & 11 a.m.-Holy Communion
9:30 a.m. - St. Peter's



NEW!
SHUR·GAIN
protection
with 4 effective sanitizers

SHUR·GAIN Germ Kill for Dairying
The ideal iodine germicide sanitizer for dairying operations.

SHUR·GAIN Milkstone Remover and Acid Cleaner
For the removal of milkstone, rust and mineral film in pipelines and milking equipment.

SHUR·GAIN Chlorinated Cleaner
Controls disease causing bacteria in milk handling equipment and bulk tanks.

SHUR·GAIN Germ Kill for Hog and Poultry Sanitation
For sanitizing and disinfecting buildings and equipment. Ideal for footbaths.

SHUR·GAIN
ROONEY FEEDS
IROQUOIS 652-4382

Gwen's Flower Shoppe
Iroquois Plaza-652-4564
After Hours-Chesterville 448-3329
AROUND THE CORNER FROM THE ROYAL BANK

BEAT THE TAX INCREASE ...
50 NEW and USED DATSUNS
We ordered for heavy spring sales, so, you can select your model, colour and equipment . . . NOW!
and
"Beat The Tax Increase"
So Hurry See Bogart's today!
BOGART MOTOR SALES LTD.
CHESTERVILLE, ONTARIO

Report from Queen's Park

Explains Task Force on Hydro

Report From Queen's Park-
by Donald R. Irvine, M.P.P.
Grenville-Dundas.
Telephone: 416/965-6901
Address: Frost Building South,
Queen's Park,
Toronto, Ontario.
M7A 1Y7

Ever since the publication of the first report of Task Force Hydro, there has been a great deal of uncertainty about the status of local electric commissions in distributing electric power. The Premier had a great deal to say about this a few weeks ago at the 64th joint convention of the Ontario Municipal Electric Association and the Association of Municipal Electric Utilities of Ontario. I feel it is very important that this matter be fully explained to all concerned.

First of all, there's one very important point about Task Forces, enquiries and Royal Commissions alike that should be clearly understood. These are bodies which are established to find out the facts and make recommendations about particular situations. These recommendations put forward as a result of such studies do not automatically become government policy. Their recommendations are considered by the government along with and in the light of all the prevailing conditions and some, all or none of the recommendations may ultimately be implemented.

A second important point to remember is that the Ontario Municipal Electric Association was represented on the steering committee of Task Force Hydro and comments of its representative and subsequent submissions of the OMEA would indicate that there are fundamental issues upon which everyone seems to be in agreement. I would like to deal only with some of the points about which some fears have arisen.

In the area of control, for example, some people are concerned that the decision to turn Hydro into a crown corporation would mean a "take-over" of all of the Municipal electric systems. This is simply not so. They will remain as they have always been, separate entities co-operating with Ontario Hydro and with the sole authority for the distribution in their defined areas.

I think it's safe to say that the recommendation of Task Force Hydro that caused the greatest concern among the various electric commissions was the suggestion that commissioners of regional utilities be appointed by the municipal council rather than elected.

This recommendation at any rate caused a most rigorous and sincere response from the OMEA and its members and Mr. Davis has already said that he has accepted the arguments advanced against it. The tradition of election of commissioners will therefore be left unchanged. A means will be devised, however, to permit the appointment of commissioners if a particular municipality feels that this is more appropriate to their circumstances. In fact this option already exists in legislation for centres of population over 200,000, In the future, therefore, this matter will be entirely up to the discretion of the local municipality.

During that same speech, Mr. Davis touched on another tender area in the relationships between Hydro and the municipal systems and that was the matter of ownership of the system itself. One argument would have it that the Hydro system is co-operatively owned by the various municipal electric utilities and that the undividual customer for electricity is a sort of shareholder. The Task Force report offers a different point of view. It suggests that the Ontario Hydro is really an agency of the provincial government with the ownership vested in the public at large and control exercised through the Legislature. The fact that all of the capital expansion of Hydro has been financed through provincial government guarantees of Hydro bonds would seem to substantiate the position advanced by the Task Force. The Premier was very explicit in stating that municipal utilities do have a financial stake in Hydro and that, therfore that, therefore, the municipalitites by some means should have a voice in the affairs of the Hydro corporation. He expressed the wish, and I very much agree with him, that there should be some form of representation on the board by municipal utilities.

Assuming, therefore, a continuing and important role to be played by municipal utilities in the distribution of electrical tricity in Ontario, the question arises as to the size and scope of the utilities themselves. The Task Force recommendation was that existing utilities should be rationalized, combined or amalgamated to correspond with regional governments where they exist and that such utilities be administered by an upper tier commission responsible for distribution throughout the entire region. The government has rejected this position in favour of one that says that each situation should be evaluated on its merits. The Premier, for one, is not convinced that an upper tier structure is appropriate in every case. He expressed the hope that the government might work jointly, perhaps through the OMEA, to determine what is appropriate in different areas of the province.

I hope that these comments will clear up some of the confusion that has been in the air in recent months. Quite clearly our municipal electrical utilities will play an even larger and more important role in the futures of all of us who live in this province.

Personal News Items Are Always Welcome At The Iroquois Post!

HANESVILLE NOTES

Mr. & Mrs. Gary Smith of Morrisburg, Mr. Johnson Fader of Brockville and Mrs. A. Fader were Sat. visitors of the latter's son, Mr. & Mrs. Clifford Fader and boys.

Mrs. George Cooper and Nancy were Sat. visitors of her parents, Mr. & Mrs. W.B. Reynolds.

Mrs. Marion Warren spent one day last week with Mr. & Mrs. Bill Somerville of Iroquois.

A miscellaneous shower was held at the home of Mrs. L. McKee one evening last week in honour of the approaching marriage of Miss Linda Fossett which will take place in May.

Mr. & Mrs. Clifford Fader Roy & Rae Mrs. Maud Fader were Sat. eve. visitors of the former's sister Mr. & Mrs. R. Valiquette.

Mr. & Mrs. W.B. Reynolds visited his uncle Mr. J.C. Adams who is a patient in the Cornwall Gen. Hospital.

Born - At the Winchester Hosp. on Apr. 20 to Mr. & Mrs. Doug Liezert, a daughter.

If You Have Something For Sale, For Rent or Want Some-Thing Someone Else Might Have, Advertise In The IROQUOIS POST For Fast Action.

TRY CAMPING AT

Sandy Mountain

5 Miles East of Kemptville
on 43 Highway

DAIRY BAR - CAMP STORE
NEW RECREATION BUILDING
SWIMMING POOL - PLAYGROUND

Some Sites With Complete Hookups

Daily, Weekly, Monthly & Seasonal Rates

SANDY MOUNTAIN CAMP SITE

PHONE 989-5633 after 6 p.m.
or write Mountain, Ontario 44-4c

Our 25th Year



EXPERIENCE

Our Know-How assures you of a fashionably perfect wedding

Vogue

VOGUE SHOPPE 500 MONTREAL ROAD CORNWALL

Reconditioned
Guaranteed
USED TYPEWRITERS
Standard Models
IDEAL FOR HOME, FARM or OFFICE
From $50.00 Up
SEE THEM AT
The Iroquois Post
IROQUOIS SHOPPING PLAZA

SMITH'S PHOTO STUDIO
Phone: 543 2873
62 Kyle Drive
MORRISBURG

SPECIAL NOTICE
TO ALL
DAIRY FARMERS
Universal PULSATOR Clinic
FRIDAY, APRIL 27
STARTING 10 A.M.
AT
UCO BRINSTON
BRING IN YOUR PULSATORS FOR FREE CHECK UP - NO LABOR CHARGE FOR REPLACING WORN OR DAMAGED PARTS - YOU PAY FOR PARTS ONLY

COME and SEE the BRAIN
of the
UNIVERSAL programmed system

This is the PMS - SOLID STATE PULSOMATIC
Adaptable to any pipeline or pail type milking system.
Working Model Will Be Displayed
Refreshment Will Be Served

UCO BRINSTON
652-4613 44-2c

SPORTS SLANTS

News & Views

by Leo DeBellefeuille

In a past column, we refered to some undesirable teams and individuals who, by their conduct in hockey during the 1972-73 season, were a disgrace to the game. We stressed that these clubs and players should be banned forever from performing in organized hockey. The latest example has occured in the Junior"A" Centennial Cup play off between the Pembroke Lumber Kings and St. Paul, Minn. Vulcans. Much interest has been aroused over an incident in St. Paul which resulted in Pembroke's Terry Conroy being cut up for about 300 stitches. The all-star defenceman was kicked in the face by St. Paul's Buzz Parrish, the true Vulcan. Conroy had a delicate three hour operation. A player kicking an opponent with skates, especially in the face, is the lowest form of "dirt" that any hockey player could employ. From all reports, Buzz Parrish has not been suspended. If this claim is true, then ask yourself "What is hockey all about"? To hear of incidents of this nature turns you off.

If you happen to be around the shopping Centre, drop in Keith Beaupre's Jewellery Store and view the large beautiful trophy won by the Iroquois Minor Hockey Association.

Roger Coulter has informed me his company has some excellent sport films that would be ideal to show at banquets, etc.

Several lassies are in need of Brownie and Guide uniforms. If you can be of any assistance, please contact Mrs. M. Byers or my wife Kathy.

Calling all boys and girls!

When you become a bicycle owner, you become a driver. Bicycling is a great fun sport for children and adults alike, but as in all sports, the enjoyment derived is directly proportionate to proper and fitting performance which can only be achieved through proper training. Remember, a street is for traffic. It is not a playground. Bicycle accidents are caused by the total ignorance of traffic rules and regulations. T1

Too many people think of bicycles as toys. Have a safe and sane bicycle season. Beware!

The dismal performance by Boston Bruins in the Stanley Cup quarter final series with New York brings many excuses to the forfront for the team's efforts. What a load of beans! Poor Bobby Orr is hurting, Phil Esposito is injured, Jacques Plante is too old, Ed Johnson is over the hill, John MacKenzie is missed, Turk Sanderson has lost his touch, etc etc!

Come, lets face it. A hockey empire like Boston Bruins, with such a vast farm system as they have, giving excuses for their defeat? Why tack the blame on a few individuals? Hockey is a team effort. The Bruins are not the only team in the 1972-73 Stanley Cup playoffs that have encountered problems. Champions are made by digging into the reserve ranks and inserting suitable talent that will replace the injured regulars or those that are not performing up to standard. With this in mind, the entire Bruin roster should have pulled together and given that strong second effort to overcome their problems. Instead, all you hear are excuses and no reasons by the Bruin brass. Perhaps it was because Ed Westfall is gone or like the Tom Johnson case, Bep Guildolin is to blame. Whatever, its Boston Beans not the Bruins to blame! Rumour has it that Bep is going - to be replaced by gentle John Ferguson with the fastest fist in the west.

The Canadian Baseball Federation is a sport ruling body, grouping more than 7,000 teams in all provinces. It is really devoted to the sports population, promoting baseball, ever increasing the number of players and up-grading the calibre of players and teams. It's main activities are centered on these objectives. With this in mind, the C.A.B.F. organizes each year, a series of inter-zones and inter-organizations tournaments. It also presents all national championships at all levels. It is also very active in organizing courses and clinics for referees, coaches and players. The C.A.B.F. also devotes its efforts in making the sport of baseball ever more popular. With this, it presents the Amateur Baseball Week to group all provincial and regional bodies in promoting baseball. This special week will be presented this year for the third time. This year, within Amateur Baseball National Week, the C.A.B.F. is organizing a contest directed at all baseball players in Canada, a contest that will be for all players, an occasion to measure their abilities to "running the bases". This contest is registered under a federal rule for the sole use of the C.A.B.F. The Baseball Week will take place from July 1st to July 8th. Now is the time, while interest is high with all youong with all young people in this popular sport, to organize Minor Baseball in Iroquois. Service organizations would be wise to evaluate this proposal and consider seriously of organizing and assisting in sponsoring such a worth while summer pastime for our young people. How about it? Hopefully the Recreation Committee will accept such a recommendation! For further information on joining the Canadian Baseball Federation, write to Mr. Grant Wade, P.O. Box 82, Newtonville, Ont. or phone Bur: 416-786-2921. Boys and girls, best wishes for a successful baseball season.

By the way, if Iroquois could form a few baseball teams, they would be accepted into the Golden Triangle Baseball Association. This group is relatively young, being formed in 1970. To join the Golden Triangle League contact Lorne Rafter Box 218 Kemptville, phone 258-2188 or 258-3325 or Jay Flannigan R.R.#2 Kemptville, phone 258-5261. For a clinic contact Bunny Bradfield, 34 Murray Street, Brockville, phone 342-7625. For assistance in umpiring call Arnold Durant 130 Dibblee St. Prescott, phone 925-2414.

Locally, one can vision many societies, organizations and individuals who could lend time, effort and finances to start baseball in Iroquois. I for one, would like to be counted into the fold. How about you? In conclusion remember, We were young - only once! Something to think about.

If you play sports, be a good one and keep your eye on the game!

Health reminders for travel abroad

Because the number of Canadian tourists vacationing abroad is increasing rapidly every year, Health and Welfare Minister Marc Lalonde is again reminding travellers of a few simple rules to help minimize health risks and to ensure enjoyable holidays, particularly in tropical countries where sanitary conditions sometimes do not reach Canadian standards.

He said he was doing so because the risk of gastro-intestinal diseases such as diarrhea and vomiting, food poisoning, dysentery and even typhoid, is very real in some countries.

The rules are:

1) Avoid drinking water unless it has been chlorinated.
2) Avoid using ice in drinks
3) Avoid salads, certain fruits and other uncooked foods unless they have been washed in chlorinated water. Fruits which require peeling (bananas, oranges, etcetera) are safe to eat.
4) Some beaches may be polluted with sewage. Check conditions with local authorities. It is always safer to swim in pools where water is chlorinated.
5) Most important, check with your doctor or local health department about immunization requirements and other conditions well in advance of travelling.

CLOSED MONDAY - OPEN ALL DAY WEDNESDAY . .

LLOYD C. DAVIS

COMPLETE LINE OF GENERAL INSURANCE!
Automobile - Fire - Theft - Liability and Life Insurance

652-4567 - PHONES - 652-4503
IROQUOIS Shopping Plaza ONTARIO

Buck Stretcher Paint Sale

MARTIN SENOUR GOOD QUALITY PAINT

WHITE INTERIOR LATEX $4.49 Gal.

WHITE INTERIOR SEMI GLOSS $5.49 Gal.

ABOVE PAINTS CAN BE TINTED TO YOUR DESIRED COLOR FOR AN EXTRA CHARGE.

SEELY'S DOMINION HARDWARE CHARGEX

TEL. 652-4553 IROQUOIS

MONUMENTS
Where You Buy The Best For Less
Satisfaction Guaranteed
No. 1 Granite Only
Cemetery Lettering
DWIGHT H. CROWDER
Williamsburg, Ontario
Phone 535-2683

For Advice on:
Life Insurance
Income Protection
Retirement Plans
Call your Metropolitan Life Insurance Representative
CLAIR CASSELMAN
652-4834 – Iroquois

For information on -
LIFE INSURANCE
INCOME PROTECTION
RETIREMENT PLANS
Contact -
ROGER COULTER
43B Beach Ave-Iroquois
Ph. 652-4535
Representing-The Prudential Insurance Co.

HAROLD C. FAIRBAIRN
Funeral Directors --
-- Furniture Dealers
BRINSTON
Dial 652-4775

CONTACT us for rates on
Farm Fire Insurance ---
Dwelling, Contents, Outbuildings, Cattle & Machinery.
LORNE MELLAN
Brinston - Ontario

WE BUY
BEEF HIDES
Best Prices
BLOM'S MEATS
MOUNTAIN

Beat The 2% Sales Tax Increase at
JOHNSTON MOTOR SALES
KEMPTVILLE LTD.
And Receive TRU-GUARD Undercoating
(A $99.50 value on every new unit purchased before MAY 1st. 1973)
Talk to the Chevy Boys.
We have 64 new units in stock, pre-serviced and ready to deliver.
Dial Your Friendly CHEV. - OLDS. Dealer in Kemptville
Sales: Ph. 258-3851
Jerry Templeton
Sam Cuthbertson
Russ Pyper
Ask For:
Eric MacDonald
Bob Pogue
or Mel Johnston
2c

FUNERAL SERVICE
W. E. FITZSIMMONS
IROQUOIS Established 1924
"SERVICE IS OUR MOTTO"
652-4452 652-4577

AUCTION SALE

Livestock & Machinery on Lot 32, Rear of Con. 2, Twp. of Matilda, 5 miles north & west of Iroquois, Wed., May 2 at 1 p.m., the following:

3 Charlois cows, 3 years old, had one calf (open) clear white in colour and eligible for recording. These cattle are sired by Artiste;
1 Charlois Heifer, 2 years, off Devon, also eligible for recording (open);
1 Charlois 5 years old, clear white, open;
2 Charlois Holstein Cross Cows, each had one calf. One of these has calf at side, both open;
1 White Hereford & Holstein Cross Cow, with calf at side;
3 grade Hereford Cows, had one calf. Open;
4 Calves, Hereford & Charlois Cross, 400 to 600 lbs.

The above cattle are in wonderful condition, real breeding prospects or choice beef.

1 Bay Saddly Filly with white strip, three white feet, rising 2 years, line broken.

Machinery

M.H. 22 Tractor, in good condition;
M.H. 102 Junior Tractor, ready for lots of work.

These tractors have been well looked after and run like new ones.

M.H. 2-furrow 12" trailer type tractor plough;
Set of Bissell Double Disc;
13-Tooth Tractor Cultivator;
M.H. 13-Disc Grain Drill;
M.H. No. 3 Hay Baler (like new);
Cockshutt 7 ft. Tractor Mower;
M.H. 4-bar Side Rake on rubber;
38 ft. Hay Elevator, complete with motor;
Cockshutt 4-ton Farm Wagon and Rack;
Farm 2-wheel trailer;
John Deere 2-wheel ground driven Manure Spreader;
32 ft. extension Ladder;
4" 16 ft. Grain Auger - 2 rolls of Page Wire;
20 Cow Bales - Electric Drill
Electric Skill Saw, 7½" blade;
Set Scales; Roof Ladder; Pig Feeders; Electric Watering Bowl; Many other articles.

Terms - Cash

M. Zeron, Auctioneer — Dwight Merkley, Proprietor

AUCTION SALE

Having sold my property, I have instructed the undersigned auctioneer to sell by public auction 3 miles east off old Highway 16, at Crystal Rock, ? miles west of Brouseville, Sat. Apr. 28 at 1 p.m. the following:

Ford tractor, 3-pt. hitch; Case VA tractor; Int. 3-furrow 3-pt. hitch, 14" bottom; Breaker plow; Cockshutt 3-furrow trail plow on rubber; Drag spring tooth; Double disc harrow, 16"; Land roller; Corn planter; Fertilizer spreader, 3-pt. hitch; Seed thrower, 3-pt. hitch; ? John Deere wagons, 3-ton; Flat harrow; Seed drill, 13 disc with attachments; McCormick baler, 46; Case hay elevator; ½ h.p. motor; Int. mower, 3-pt. hitch; 5-wheel finger rake; Meyers hay conditioners; Cockshutt 155 bushel spreader, pto; 5-star post hole auger; 4 hydraulic cylinders; Feed cart; Cutter; 19 neck chains; Stainless steel twin sinks; Pressure pump; 3 galvanized water tanks; Fence stretcher; Pail rack; Logging chains; Milk pails; Shovels, forks, windows.

Household Effects:

2-pc. sectional chesterfield, 6 kitchen chairs, kitchen counter, complete, quantity of dishes, many more articles too numerous to mention.

Terms - Cash

Victor Jamesion, Proprietor — Ken Thompson, Auctioneer, Phone ?58-?152

45-1-c

AUCTION SALE

As I am moving to Brockville, I will offer for sale at 178A Dundas St. West (across from Legion) in the village of Iroquois, on Saturday, May 5th at 1 p.m. sharp:

1 28 h.p. outboard Mercury motor & tank (newly overhauled)
chrome table & 6 chairs
2 electric ranges
1 refrigerator (Firestone) new unit;
1 roll-away bed;
2 single beds;
electric lamps;
small side tables, metal stands;
numerous antique chairs and rocker;
old time radio; sewing machine;
set of dishes and silverware;
numerous other dishes and bone china cups & saucers; 2 rugs;
new electric waffle maker;
pictures, records and Christmas decorations; new camping equipment - Turner trail blazer lantern, Coleman two burner camp stove (naptha gas);
Tonka Catalytic Heater;
2 T.V.'s; 19" T.V. picture tube; electric clock radio;
5 car radios; conversion oil unit for furnace; 3 oil tanks with fittings; quantity of books; sealers - some contain fruit and pickles; 1 hand garden roller; quantity of trouble-light coras; large assortment of nuts, bolts, screws & common nails; hand saw, spirit level; 2 new car coats, size 36; numerous other articles.

Mrs. Wm. (Pearl) Campbell, Proprietress — Charles Farlinger, Auctioneer

45-2-c

AUCTION SALE

Household Effects, Carpenter Tools and Antiques, on Lot 24, Concession 6, 2 miles west and north of Brinston, on Wednesday May 9 at 1 p.m., the following:

Electric 30" Frigidaire Range; Leonard Refrigerator; Admiral Deep Freeze, ?0 Cu. Ft.; Kitchen Extension table and 6 chairs; sideboard; round dining room table and chairs; 2 chesterfields, chairs and stool; coffee tables, lamps, rugs (hand made); small radio, 1 transistor; secretary desk; bedroom suite with poster bed; bedroom suite with bed, dresser, chest of drawers; extra bed springs and mattresses; odd chairs; bedding, linen, quilts and blankets; ? medicine chests; all cooking and kitchen utensils, dishes, etc.

ANTIQUES

Wooden box trunk from Liverpool, England; gun; chamber set; set of dishes, blue English; spool bed; chest of drawers; trunks; wooden cupboard; wooden chest; jewelcases; hat pin holder; original Story of Dundas, in excellent condition; other samll articles. Power lawn mower; all kinds of carpenter tools, including: Delta Radial saw 10" blade, complete with steel stand; skill saw; electric drill; electric jig saw; aluminum extension ladder; barn jack; pipe fitters; ? good car tires; heavy bench vice; wheel barrow; work bench; stapler; all kinds of other tools.

TERMS - Cash

Mahlon Zeron, Auctioneer — Mrs. Dwight Taylor, Proprietor

45-2-c

AUCTION SALE

Holstein Cattle, Farm Machinery.

Having sold my farm, I will offer for sale by public auction on Lot 1, Concession 7, Twp. of Edwardsburg, on Slant Road, 1 mile east of Shanly, on Sat. Apr. 28 at 1 p.m., the following:

1 Grade Holstein Heifer, ? years, bred for July; 4 Grade Holstein Heifers, 2 years, bred for Aug. and Sept.; 2 Grade Holstein Heifers, 2 years, bred for Dec.; 3 Grade Holstein Heifers, open; 8 Grade Holstein Heifers, 8 months to 1 year; 1 Grade Holstein Heifer, Jan. calf; 2 Holstein Steers, 2 years old; 1 Holstein Steer, rising 1 year.

Machinery -

MF 50 Diesel Tractor, 2700 hrs.; Nuffield Diesel Universal 3 with loader; I.H. D12 3 pt. hitch Disc; I.H. Springtooth 3 pt. hitch; I.H. 3-furrow Trip Beam Plow; Cockshutt 2-row Corn Planter, 3 years old; 11 Ft. Chain Harrow - Snow Blower; Weed Sprayer - Dumping Station & 44 ft. Milk Hose; 2 wagons with platform; M.F. Manure Spreader - M.F. No. 3 Baler; Case Hammer Mill 3 pt. PTO - M.F. 3 pt. Mower; Cockshutt Steel Side Rake; Hay Elevator, 32 ft. pipe - Bale Fork; Grader Blade - Bulk Tank, vacuum 44 can; Stooker - Stook Loader; New Idea Corn Picker; 2 Surge Milkers; 2 Gravity Grain Boxes, 1 year old; 32 ft. Corn Elevator, rubber; Several Antiques including Cupboards, Dressers; Stands, Beds, etc.

TERMS - Cash

Mahlon Zeron, Auctioneer, Iroquois, Ont. — Walter Froom, Proprietor, R.R. # 4, Spencerville, Ont.

44-2-c

Have You Tried A Classified Ad Lately? It Pays!

Try a classified ad next week.

ORGANS & PIANOS

CONN ORGANS
LESAGE PIANOS

SALES AND SERVICE

ROY FAWCETT

WINCHESTER - 774-2205

FETTERLYS'

AUTO SERVICE

KEEPS 'EM ROLLING, RIGHT



3014 JAN'72 M.P. 53

A Good Way To Fight Pollution!

We'll inspect your muffler, also check your exhaust system — free — for any harmful emissions. Should you need replacements, we can install them at special low cost.

We Care About the Ecology

FETTERLY'S

Finders...

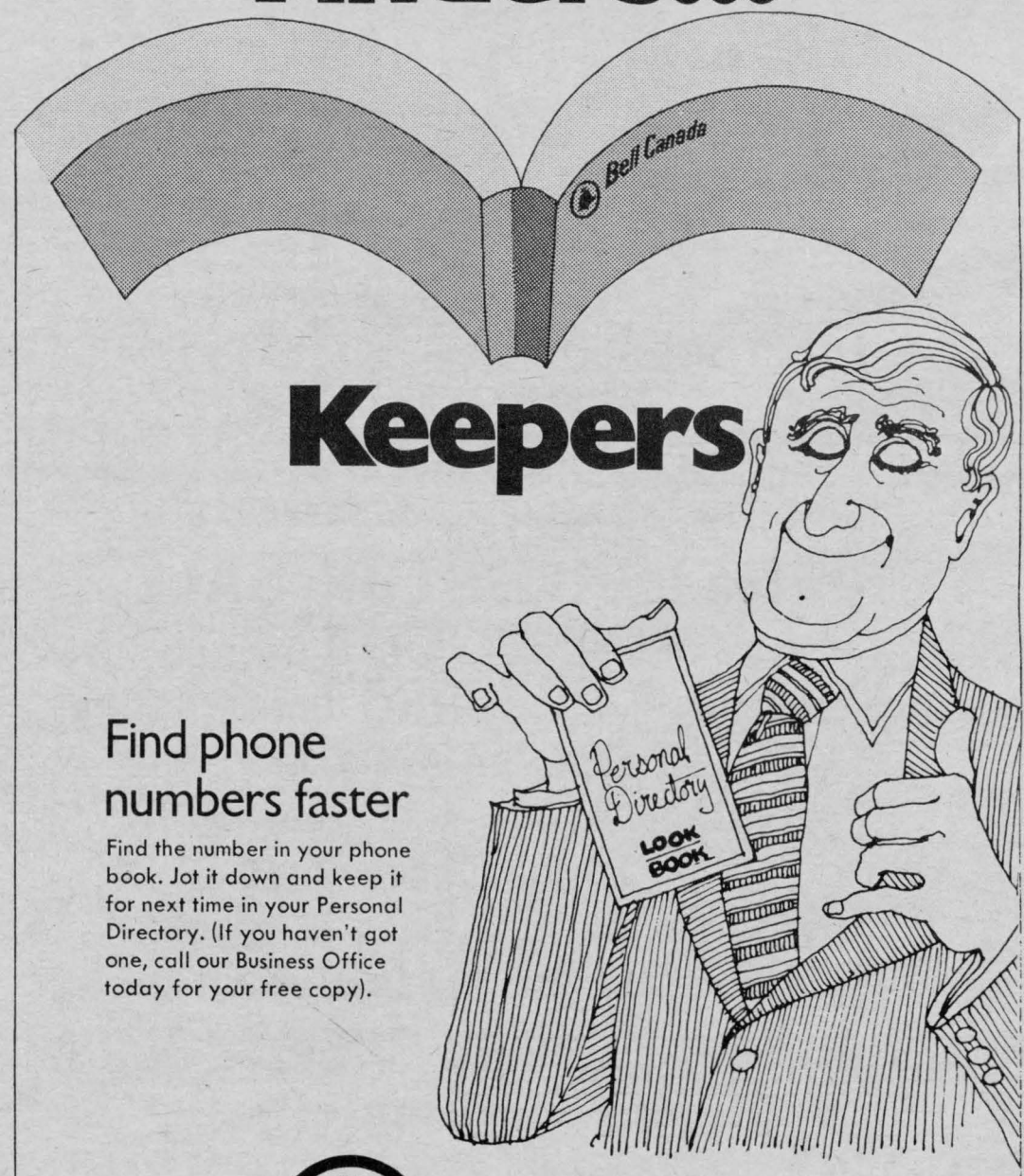

Keepers

Find phone numbers faster

Find the number in your phone book. Jot it down and keep it for next time in your Personal Directory. (If you haven't got one, call our Business Office today for your free copy).

Bell Canada

Many at Caldwell's receive long service awards

COOK BOOK

From Page 9

people who may have slight food prejudices of Ukrainian, Polish, or Italian origin.

You don't have to cook to read and enjoy, either. This will tell you why tortiere, boysenberry pie, and blueberry grunt — as well as cacciatore and nachynka— weave important patterns in the fabric of a nation.

If you want a book that you will treasure, try it. I have obtained one for the five children of the household, since many of their favorites come from it.

For herb scalloped tomatoes, preheat the oven to 375 degrees. Then in a medium saucepan melt 3 tablespoons of butter. To the butter, add 2 1/2 cups small bread cubes (if you freeze the bread first it will cube beautifully); 1 1/2 teaspoons of instant minced onion; 1/2 teaspoon of basil leaves; and 1 teaspoon of parsley flakes. Toss this mixture together.

In another container, put the contents of one 19-oz. can of tomatoes, or 2 1/2 cups. Stir in 1 teaspoon granulated sugar, and 1/2 teaspoon salt.

Arrange alternate layers of tomatoes and bread cubes in a buttered, shallow 4-cup casserole ending with bread cubes. Bake, uncovered in the 375 degree oven, for 20 minutes. You can place it under the broiler after it has baked to brown the topping, if desired.

If you have teen-agers around, I advise you to make double this quantity.

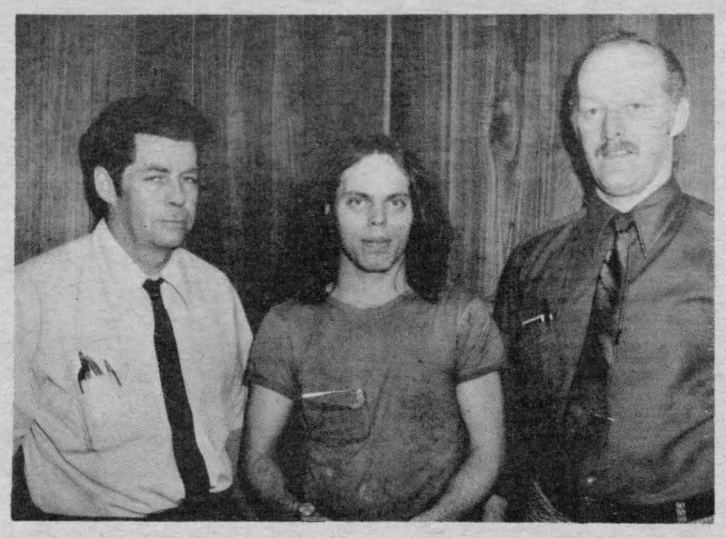

FIVE YEARS SERVICE

Pictured above is Mr. Wayne Lynch of our Weaving Department receiving his five year pin from Mr. Walter Bailey, Department Foreman with Mr. F. Marshall, Shift Foreman in attendance.

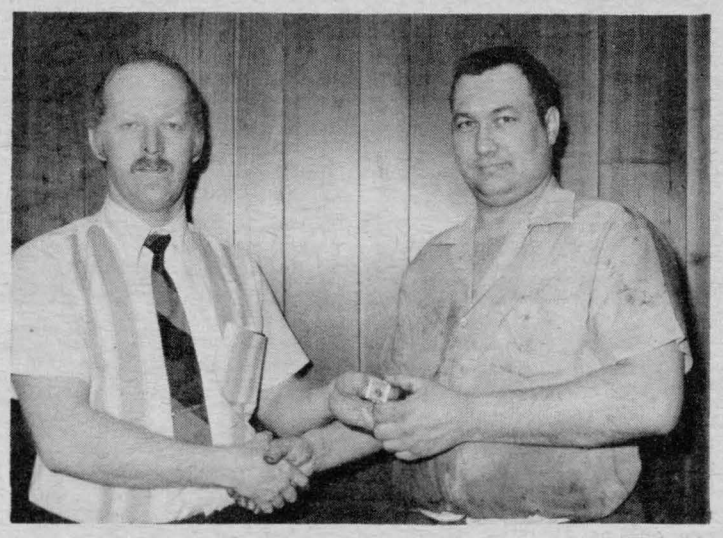

FIVE YEARS SERVICE

Pictured above is Mr. Jean Pare of our Weaving Department receiving his five year pin from Mr. Walter Bailey, Department Foreman.



FIVE YEARS SERVICE

Pictured above is Mrs. Idolene Lapierre of our Sewing Department receiving her five year pin from Mr. Norman O'Neil, Department Foreman.



FIVE YEARS SERVICE

Pictured above is Mrs. Joyce Armstrong of our Bleach & Dye Department receiving her five year pin from Mr. Les Craig, Department Foreman.

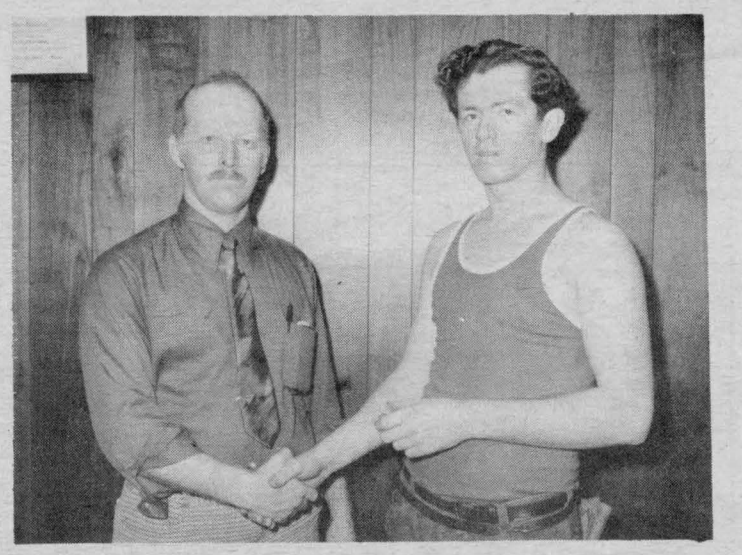

FIVE YEARS SERVICE

Pictured above is Mr. William Dodge of our Weaving Department receiving his five year pin from Mr. Walter Bailey, Department Foreman.



FIVE YEARS SERVICE

Pictured above is Mr. Frank Turner of our Weaving Department receiving his five year pin from Mr. Walter Bailey, Department Foreman.

MORE AWARDS PICTURES WILL APPEAR NEXT WEEK.

FACTORY AUTHORIZED SALE

ELECTROHOME

On Canadian-Made Full-Featured Electrohome Color TV Models - While They Last.

ELECTROHOME

WE HAVE 5 MODELS TO CHOOSE FROM!

See Them At Styles & McIntosh

NOW For Dollar Savings

Save also 2% Tax before May 1st

The *CLIFTON* 8 only

High performance C-11 chassis with Electromatic Controls and 26" Electrobrite Super Rectangular Black Matrix screen.

A great value at only

$669.95

While They Last

Look'n Listen Specials



JUST IN TIME FOR THE HOCKEY PLAY-OFFS

STYLES & McINTOSH

IROQUOIS SHOPPING PLAZA

GO CLASSIFIED - a "BEST" buy!

The Coming Events

FOR THE ACTION YOU WANT

Wine and Cheese
Iroquois Lions Club will host a Wine & Cheese party at Iroquois Civic Centre, Sat., May 5th. Tickets $2.50. 5 - 9 p.m. Prizes. 43-3-c

KNOX ANNIV. DINNER
Wed. May 9th
The 99th Anniversary Turkey Dinner of Knox Presbyterian Church will be held on Wed. May 9th, with servings beginning at 5 p.m. and until all served. Adults $2.00; children (12 and under) $1.00; preschool free. Take-outs after 6:30 p.m. Convened by Knox Ladies Aid. 44-3-c

Spring Dance
Iroquois Golf Club invites you to its opening Spring Dance, Iroquois Civic Centre, Sat. May 26, 9 - 1 a.m. George Barkley orchestra. Refreshments. Tickets $3.00 per couple available from the directors. Everyone welcome. 45-5-c

Senior Citizens are invited to a pot luck luncheon at St. John's Anglican Church, Thurs. May 10 at 12 o'clock. After lunch, there will be a discussion which concerns the past-60 residents of Iroquois and community.

Matilda Recreation Committee meeting will be held Monday, May 7 at 8 p.m.
Will all coaches or representatives please attend for scheduling of games for the ball season at the Park. 45-2-c

Irving H. Miller
LTD.
Real Estate Broker
Prescott - Ontario
Member M.L.S.
CHARLES HEUVEL
representative
Phone 652-4764
RR2, Brinston, Ont.

2 miles south of Williamsburg, 3 bedroom frame house, lot size 135' x 176' on highway 31. New aluminum siding last year. Asking price $8,500.

In Iroquois - one of the nicest 2 storey houses in Iroquois, on Ellis Drive. 4 bedrooms, 2 bathrooms, modern kitchen, all the other rooms in A-1 shape. Could be easily made into 2 family home. Priced to sell.

Glen Stewart area - 140 acre farm with a nice brick house on it. Wall to wall carpeting, hot and cold running water. This is one of the nicest houses in the country. You only pay for the house. Priced to sell. 45-2-c

FARMERS MEET

N.F.U. District Annual
The district annual of District 1, Region 3, was held April 13th in Country Kitchen, Winchester.
The 1973-74 slate of officers are District Director, Rene Benoit, South Mountain; Womens Director, Grace Strader, Iroquois; Junior Director, Gilbert Desjardins, Kars; Sec. Treas., Helena McCuaig, Dalhousie Mills. Farmers - this is your organization. Take advantage of it.

FLOYD FISHER
Real Estate Broker
Morrisburg, Ontario
Bus. 543-2044:Res. 543-2355

MORRISBURG - a very comfortable well built solid Brick home with double garage on a corner lot. H.W. and tiled floors. Dandy kitchen with built in stove & oven. Livingroom with fireplace. 15 x 15' diningroom. 4 bedrooms, 4 pc. bathroom.

IROQUOIS - a 3 bedroom, (one bedroom on first floor) home, 1 and ½ bathrooms. All modern conveniences. Wall to wall carpeted floors downstairs, upstairs, good linoleum covered floors. O.F.A. heating. Garage. 55' x 150' lot. $19,000. (Furniture & furnishings available).

TOWNSHIP OF OSNABRUCK-Con. 6. - 100 acres, 35 plowable. Old frame barn has good tin roof. Frame home in the process of being renovated. The kitchen has new cupboards, sink, tiled floor, electric stove. H.W. heater. Livable but requires a lot of work. Garage. $15,000.

MORRISBURG - Spacious, exceptionally well kept, neat 3 bedroom Brick home with hydro sealed, painted basement (floor & walls). Bright modernized kitchen with plenty of room for washer and dryer, has double sink, many cupboards and clothes closet. Hard wood and wall to wall carpeted floors. 3 bedrooms. Lovely bathroom with vanity. 8' x 18' sunroom Garage. Paved driveway. All drapes & rugs included.

INGLESIDE - on 75 x 150' lot, a 28 x 36' frame Bungalow, thermopane windows. Sun room at back entrance with indoor outdoor carpeted floor. Modern kitchen carpeted floor. Diningroom and livingroom have hardwood floors. 2 bedrooms. 4 pc. bathroom. O.H.A. furnace. Garage. Paved driveway.

J. Allison	543-2985
A. Bolton	543-2002
H. Fisher	543-2213
W. Marshall	543-3200

CARDS OF THANKS

Many thanks to our friends and neighbours who were so kind to us during our recent bereavement. 45-1-p
Hartley, Doris, Anne and Michael Allison.

The family of the late Mrs. Garnet (Ina) McKenzie would like to say a very sincere thanks to the Rev. Allan Rogers, the Rev. C.W. Earle, Drs. Marston, Domanko and Diemert, nurses and staff of second floor of Winchester Memorial Hospital, friends, neighbours and relatives for all the kindness shown her while she was in hospital and since entering into rest.
Thank You.
Hartley, Doris, Anne and Michael Allison. 45-1-p

I would like to thank all my friends, relatives and neighbours for all the cards and enquiries made while I was a patient in Winchester Hospital.
I would also like to thank the Ladies Auxiliary to Branch 370 for the lovely flowers and Legion Branch 370 for the basket of fruit.
Special thanks to Dr. Forbes and Dr. Justus and staff on 1st floor. 45-1p
Fred Goodmurphy

NOTICE TO CREDITORS AND OTHERS IN THE MATTER OF THE ESTATE OF ETHEL ALDRIDGE, LATE OF THE TOWNSHIP OF MATILDA, IN THE COUNTY OF DUNDAS, WIDOW, DECEASED
ALL persons having any claims against the Estate of Ethel Aldridge, late of the Township of Matilda, in the County of Dundas, widow, who died on December 15, 1971, are hereby notified to send particulars of the same to the undersigned on or before May 19, 1973, after which date the estate will be distributed with regard only to the claims of which the undersigned shall then have notice, and the undersigned will not be liable to any person of whose claim he shall not then have notice. DATED this 18th day of April, 1973.
Bruce Aldridge, Executor by his solicitors herein,
GORRELL & GRENKIE
Box 368
Morrisburg, Ontario.
45-3-c

The family of the late Norman Hunter would like to thank their friends and neighbours for their kind expressions of sympathy, floral offerings and donations to the Heart Fund.
Special thanks to Rev. Stewart and Fairbairn Funeral Home, Brinston, also Irene and Jay Bailey for their many acts of kindness which will long be remembered. 45-1p
Brother Joe & sister Mae, Gertie, Lou and Winnie.

I would like to thank our relatives, friends and neighbours who phoned, sent cards, wrote letters, visited, sent gifts or helped in any way.
Special thanks to Ladies Auxiliary Branch 370, Legion, Mr. &Mrs. Lorne Barkley, Mr. & Mrs. Lyall Robertson, Mrs. Cora Coulter, Mrs. Murray Storey, Mrs. Olla Robertson, Denise Marcell and Mrs. Sam Leckie for the loan of their crutches, while I was at home with a broken ankle. 45-1-c
Verna Robertson

We wish to express our sincere appreciation to our friends and neighbours for the floral tributs, mass cards, expressions of sympathy, acts of kindness, those who called, the pall bearers and those who helped in any way in our sad bereavement in the loss of Allan J. Crites. 45-1-p
Joseph Crites, Mrs. Ellen (Nellie) Sweeney and Mrs. Ada Savor.

My sincere thanks to everyone who remembered me by sending all the lovely cards, letters and gifts while I was a patient in Winchester Hospital; also to those who brought gifts of home baking to the house; to the clergy who called, especially those who offered prayers which I appreciated very much; to the fine staff of nurses on 2nd floor for their care and cheerfulness also Dr. Forbes.
A special thanks to Mrs. Gladys Fairbairn for her help and to the attention of the Fairbairn Ambulance staff.
Mrs. Alice Stewart 45-1-c

Has your organization been up to something lately? Why not send in the story to The Post . . .

WE ENJOYED OUR SOUTHERN HOLIDAY AND SINCE RETURNING HAVE STOCKED
New Spring Fabrics
ALSO INCREASING OUR SELECTION OF NEEDLEPOINT CANVASES AND ENLARGED OUR DRAPERY DEPARTMENT.
You'All Come and See Now, Do You Hear?
Jean's Fabrics
MORRISBURG, ONT.
See Our New Larger Store On The Mall
543-3122

LEGION BRANCH 370 **BINGO**
TO BE HELD
EVERY MONDAY 7:30 p.m.
LEGION HALL, IROQUOIS
15 REGULAR GAMES - $5 PER GAME
3 SHARE-THE-WEALTH GAMES
3 SPECIAL GAMES - $10 PER GAME
1 JACKPOT $100 - SPLIT 4 WAYS
WINNER-TAKE-ALL GAME
Plan To Attend This Evening of Fun at the Legion Hall

Smiley

FROM PAGE 2

Friday night for $11.00 whining in the supermarket on Saturday afternoon about the exorbitant price of meat.
And even more disgusting is the executive type. He's just finished regaling you with the details of his $1,000 holiday in the south, snorkelling, rum punch cocktail parties, the works, when his wife starts howling like a hyena because their food bill is up three bucks a week.
There are some holes in the chain of food prices. But don't blame the farmer. He's the last to benefit when prices go up, the first to suffer when they go down.
Show me a rich farmer and I'll show you a rich weekly editor, or a rich school teacher.

The Argyle Syndicate

THE BEST DEAL FOR HOME OWNERS
WE HAVE HELPED THOUSANDS OF FAMILIES ALL OVER ONTARIO
*Consolidate their debts
*Make home improvements
*Purchase income property
*Cut payments in half or less
*Get extra cash
If you own a home or property paid for or not, old or new, in town or out of town, our low-cost mortgages will help you.
*LOWEST INTEREST
*LOWEST PAYMENTS
*IMMEDIATE APPROVALS
Do Yourself a Favor
CALL ME NOW COLLECT
VIC BLAKE
613-741-0152
"The Company Our Competitors Wish You Didn't Know About"
THE GREAT NORTHERN CREDIT CORP. LTD.

Want Ads

FOR THE ACTION YOU WANT

... at a price you can afford!

YOUR BEST MARKET PLACE

FOR SALE

We will be offering peat moss and lawn fertilizers at wholesale & retail prices. Rooney Feeds & Garden Centre. 652-4382. 41-tf-c

Carpet Steam Cleaning - new soil extracting method for wall to wall carpeting or room sizes. Wilson's Carpets & Draperies. Call collect 925-3533. 37-tf-c

Vacuum Cleaners and Floor Polishers; also Rug Conditioners for sale. Apply Ralph Coulthart, Morrisburg, Electrolux Dealer. Will demonstrate in your home. 44-tfc

One 1967 Jawa motorcycle, 368 miles on it. Has not been driven since 1968. $100.00. See Cecil Fader. 45-1-p

Hay for sale. 40¢ a bale. Call 652-4186. B. J. Oosterhof. 45-1-p

Quantity of hay and straw. Apply Landon McInnis, tel. 652-2257. 43-3-p

Sand, gravel, stone, top soil, sand fill, manure, backhoe & truck rental, bulldozer & front end loader rental. Phone 652-4649. Gib Strader, R.R.#2, Iroquois. 44-6 mos.

Rotary Lawnmower Blades balanced and sharpened. Dial 652-4852. R. L. Bebee. 43-5-c

Household Furniture - 1 year old - will deliver. 652-4026 after 6 p.m. 40-tfc

1 G.E. 23 inch black & white television in good condition. Floor model. Phone 652-4445, Iroquois. 43-2-p

If Camping is Your Game
Whitteker Trailer Sales is The Name

Soft tops - $499.00; Hard tops $599.00 to $2295.00. & sleeper with all the comforts of home. Lionel, Woods, Otto, Kaplun
Rentals by week, day, weekend. Book early.
12' - 14' heavy guage aluminum and fiberglass fishing boats pleasure boats, canoes, Evinrude outboard motors.
Ron Whitteker Sales & Service, ½ mile north of 401, Brinston Road, Iroquois 652-4656. 42-tfc

We slaughter beef and pork on Mondays only until further notice. Beef - $2.00 Pork, up to 150 lbs. - $3.00. Over 150 lbs. 2.5¢ per lb. Levere's Slaughter House & Meat Shop, Brinston, Ont. R.R.#1. Phone 652-4639. 37-tf-c

STORY OF DUNDAS
By
J. SMYTH-CARTER
$15.00
Historical Atlas
Stormont, Dundas & Glengarry
$12.50
CRAFT HOUSE

For the finest quality fabrics and workmanship, try Wilson's Carpets & Draperies in Prescott. Many fabrics carried in stock. 925-3533. 37-tf-c

Now - Annual Almatex Spring Paint Sale. Save over 45%. S.A. Thompson & Son Ltd., 652-4478, Iroquois. 42-tfc

Now in stock. A wide selection of needle point canvases and the price is right at Jean's Fabrics, Morrisburg, Ont. Ph. 543-3122. 42-4-c

1970 Toyota, good condition. 652-4003, Iroquois. 45-1-p

1 Hay or Grain elevator - 1 GM, 180 bu. grain box. Grazing pasture to rent. Call 652-4793. n 45-2-c

6 verandah chairs, 2 tables and 2 window screens. 285 Church St., 652-4540. 45-1-c

1971 Buick Skylard for sale. Gold with white interior, 6 cyl. automatic, radio. Excellent condition. Phone 543-3258. 45-1-c

ROUND-UP WEEK
May 30 - June 2
Seaway High School - Iroquois
Bar-B-Q's
Donkey Baseball
Car Rallies
Rodeos
Marathons
And MUCH MUCH MUCH More
Everyone Welcome

THE STORMONT, DUNDAS AND GLENGARRY COUNTY BOARD OF EDUCATION
required for September 1973
A - Kindergarten Teachers for French Immersion Programme in schools in Stormont, Dundas and Glengarry and the city of Cornwall where kindergarten programmes are presently being offered.
B - Grades 1 and 2 teachers for French Programme in these grades - 80 minutes per day per class.
These will be itinerant positions.
- fluency in the French Language essential
- preference will be given to persons holding a Primary Methods Certificate.
Salary range - $5,600 - $16,400.
Applications will be received by :
A. E. Kelley,
Superintendent of Personnel,
Stormont, Dundas and Glengarry County Board of Education,
305 Baldwin Ave.,
Cornwall, Ont. 44-2-c

NOTICE

For those wishing Crop Insurance on their spring grain or corn the deadline is May 1st. I will be in my home (the former Dr. Rosenquist house) at Williamsburg on the saturdays in April from 8 - 5 or may be reached by appointment.
Your Agent,
Harold Pemberton
Phone 535-2771.
44-1-p

WANTED

PAPER-HANGING, Painting, Interior decorating. Phone after 5.30 in the evening - 652-4726 Mrs. Edward Beckstead.

WANTED. General repair work, carpentry, renovations, floors and joint filling, aluminum siding, paneling, indoor and outd, or carpeting. Licensed plumber. Edward Beckstead, after 6 p.m. - 652-4726.

HELP WANTED
Carpenter - Apply H. S. Lannin Ltd. 774-2830. 44-2-c

Get out of the house... during hours you choose. Sell Avon and have fun while you earn right in your own neighbourhood. Call 345-0363 or write June Park, 12 Deerfield, Unit 9, Ottawa.

LEARN TO DRIVE TRACTOR TRAILERS
Now you can train right here in Canada! Accommodation and expenses paid while training! Tuition Tax deductible! For application and interview, write:
Safety Department
Trans Canada Transport Training,
150 Edward Street,
Cornwall, Ont.
or call 613-933-5621. 45-3-c

FOR RENT

Tent-trailer to rent by week. Call 652-4332. 44-4-p

THE STORMONT, DUNDAS AND GLENGARRY COUNTY BOARD OF EDUCATION
requires for September 1973
PRINCIPALS
FOR
1. Martintown Public School - this is a 6 room school with a K-8 organization in the Village of Martintown, Glengarry County.
2. Berwick Public School - this is a 4 room school with Grades 5-8 in the Village of Berwick, 25 miles north-west of Cornwall.
3. Newington Public School - this is a 6 room school with K-6 organization in the Village of Newington, 20 miles north-west of Cornwall.
Salaries -
- basic teacher's salary with range of from $5,600 to $16,400
plus
- principal's allowance of $800
plus
- $300 per teacher on the school staff.
Applications will be received by the undersigned until May 1, 1973.
- A. E. Kelley,
Superintendent of Personnel,
Stormont, Dundas and Glengarry County Board of Education,
305 Baldwin Ave.,
Cornwall, Ontario.
K. Fraser Campbell,
Chairman
H. D. Shaw,
Director of Education. 45-1c

LAWN MOWING &
ROLLING
Contact. Gerald Gurnhill, Morrisburg
Ph. 543-3114 44-2-c

SHOES FOR EASTER
Bonnie Stuart Toddlers Washable Leather. Red - White - Blue
Widths C-D-E-EE-EEE
Rainettes - Rubber - Rubber Boots
SHOES YOU CAN DEPEND ON"
SHOPPING CENTRE *IROQUOIS, ONTARIO*
PARMETERS' SHOES

MACRAME COURSE - MAY 14, 15, 16, 17
(MON. Thru THURS. 1 - 3 p.m.)
FEE OF $10.00 INCLUDES BASIC MATERIALS -
CONTACT R. MARTIN at CRAFT HOUSE
INSTRUCTOR - WILLY HEUVEL
Wildflower Paintings by E. Heidersdorf are Still On Display, as Well as Ceramics by Marjorie Winslow.
Open Hours: Mon. thru Thurs. 9 a.m. - 8 p.m.
Fri. 9 - 9, Sat. 9 - 6, Sun. 12:30 - 6
CRAFT HOUSE *IROQUOIS*

SHANLY

Mr. & Mrs. Carl Gilmer and family of North Bay visited his parents Mr. & Mrs. Gordon Gilmer during the holiday weekend. Sat. guests also were Mr. & Mrs. Lyall Brown of Spencerville and Mr. & Mrs. Arnold Pitt & Wayne, Shanly.

Sunday guests of Mr. & Mrs. Percy Ault were Mrs. Delbert Connell of Kemptville, Mrs. Charlie Burrell of Cardinal and Mr. & Mrs. Glen Ault and family of Ottawa.

Mr. & Mrs. Gordon Warren, Prescott and Mrs. Andrew Warren Watertown N.Y. spent Sunday with Mr. & Mrs. Charles Thorpe.

The sympathy of the community is extended to Mrs. Ross Riddell in the sudden passing of her mother, Mrs. Stewart Christie, in Prescott, on Thurs.

Miss Bonnie Pitt, having completed her year at Waterloo University, returned home on Thurs.

Sunday visitors with their parents Mr. & Mrs. Jim York were Mr. & Mrs. L. Simzer and children of Brockville and Mr. & Mrs. Barry Cinnamon of Winchester.

Mr. & Mrs. Allister Froom and children of Kingston spent Sunday with Mr. & Mrs. Walter Froom and family.

Miss Marilyn Pitt completed the two year course at St. Lawrence College, Brockville, and has accepted a position as Sr. Secretary to the Planning Officer of the Ottawa Board of Education.

Mr. & Mrs. Graham Burchell Jodi and Janet of Domville visited her parents Mr. & Mrs. Wm. Hooper on Sunday.

Gilmer Pharmacy Ltd.
652-4358 IROQUOIS 652-4379
Emergency Store

SMILES & CHUCKLES Peppermint Patties
Reg. 55¢ ——— NOW 2 - 75¢
SMILES & CHUCKLES - Turtles
Reg. $2.40 ——— NOW $1.98

FINAL Net Hair Spray by Clairol
Nestle's French Formula Hair Spray
CREST Tooth Paste 100 Mil - - Special - - - NOW $1.09
KOLYNOS Tooth Paste (Reg. 2 Tubes for 89c, NOW - - - - - 3 Tubes for - - 99c
SUDDEN BEAUTY Hair Spray (Reg. $1.59) NOW 99c
ANACIN TABLETS 100 Tablets Reg. $1.45 NOW 99c
Hershey CHOCOLATE BARS Reg. 39c Each, NOW - - - - - - - - - - 3 For 99c
Wilkinson RAZOR BLADES Reg. 79c - NOW - - - 59c
J.&J. BABY SHAMPOO and NO MORE TANGLES COMBO (Reg. $2.81) - - - NOW - - - - - - - - - $1.99