The Morrisburg Leader

LXXXVII, NO. 12. MORRISBURG, ONTARIO, FRIDAY, MARC 25th, 1949. $2.00 PER YEAR; SINGLE COPIES, 5c

George S. Barlow Heads Board of Trade for 1949

The annual meeting of the Morrisburg Board of Trade was held Thurs day night March 24th in the Curling Club.

Mr. E. S. Coones occupied the chair and introduced as guest speaker, Mr Lyn Jamieson, secretary of the Board of Trade of Ottawa.

Mr. Jamieson traced the history of the Board of Trade movement back to 1599 when it originated in France. It was first established in Canada at Halifax in 1750 and Ottawa 1857. There are now 560 branches in Canada. The speaker said the aim of a Board of Trade was to have men working together and making their community a better place in which to live and make a living. A Board of Trade welcomed all citizens and was not selective or restrictive in its membership.

The speaker gave a very interesting and instructive address urging all members to be self-reliant and to take the initiative in developing their own community. Some suggestions were. an exhibit of locally manufactured goods; tourist information data; good will to other municipalities; to better the appearance of the town with good lights, sidewalks, etc.; also a program of work covering activities which could be done in 10 years, 2 years, or 6 months.

Mr. A. Hickey moved a vote of thanks to the lady members of the Curling Club for an excellent meal. The regular membership fee was raised from 2 to 5 dollars per year.

Election of officers for the current year, resulted as follows: President, George Barlow; vice president, Roy Geach; secretary, John McAuley; treasurer, I. Cobb. The following men were added to the board of directors: A. E. Hickey, M. D. Wilson, G. L. Keck, L. Coligan

FRANK "CHEYENNE" MARKELL DIES FROM STROKE

Suffering a stroke two weeks ago and a patient in Cornwall General Hospital since that time, Frank "Cheyenne" Markell, former well-known baker, passed away there on Wednesday morning. Mr. Markell was one of Aultsville's oldest and most highly esteemed residents and his death will be sincerely regretted by all who knew him. He was 80 years of age.

His wife died March 28, 1939. He leaves a son, Ivan Markell of Port Arthur, Ontario, and four grandchildren.

The funeral was held from the Riverview Hotel, where he resided, this (Friday) afternoon. Owing to repairs in progress at the United Church, the service was held in the Presbyterian Church at 2.30 o'clock. Interment was in the Unted Church cemetery.

ROBERT E. LEONARD

Friends in Morrisburg learned with regret of the death of Robert E. Leonard, a former resident of this place, which occurred at his home at Longeuil, Que., on Sunday after a short illness.

He was formerly employed in the Molsons Bank, and resided here for several years. Moving to Montreal, he became manager of different branches of the Bank of Montreal there, till his retirement. He was well known in banking circles and had also served as manager of the National Employment Service Office in Longeuil.

He is survived by his wife, the former Eva Moisan; three sons, Lawlor, Peter and Paul Leonard; a daughter, Miss Rita Leonard; and a brother, Frank Leonard of Windsor.

Funeral service was held at Longeuil.

DUNDAS WELL REPRESENTED AT MUSIC FESTIVAL

Dundas County was well represented this year at the Ottawa Music Festival. Miss Christine Stewart of Winchester who won high honors last year was also successful in several classes this year as a soprano soloist and in small groups.

This was the first year for the southern section of the county to participate and all gave excellent performances.

Among the five contestants entered in the tenor solo classes were Donald McIntosh if Williamsburg and Ottawa and James Morrison of Iroquois. Both sang the test piece "Go, Lovely Rose" by Quilter and the former chose "Enchantment" by Otway and Pierec for a second number. The adjudicator, Miss Helen Henschel of England said the voice was very pleasing, especially in the lower register and the interpretation sincere but solemn. She found the class extremely difficult to judge as all singers had excelled in at least one phase of singing but each had a very individual style. All were awarded over 80 marks which placed them in the honour class and Donald with 83 and 82 marks ranked second in the class.

James Morrison chose "The Dream" from Massenet's opera Manon for his second number which Miss Henschel described as "charming, the sincerity extra good and a most engaging presentation". The test piece also had "a charming sense of words but the tone was a little too bright for this piece". But he also received high marks in the honour class.

The youngest contestant from our district was Rhea Dell Wert of Williamsburg who competed in a class of 37 for the Junior Pianoforte solo. The adjudicator, Mr. Cornelius Fisher, described her playing as a "good, easy, accurate performance" and awarded her 86 marks which was the highest marks marks obtained by any one in the class except the three finalists—in fact, he said, he almost put her in the finalist group.

Of the Iroquois lhoral groups directed by Mrs. D. Hugh Thompson of Williamsburg, the Ottawa Citizen commented as follows:

"Another winner in the class for Rural Church Choirs, mixed voices, was the Iroquois United Church Choir (conductor Mrs. D. H. Thompson) which for its "accurate singing" received 163 marks. Runner-up was Shawville United Church Choir directed by W. E. N. Hodgins."

"Mr. Wiseman congratulated two small vocal ensembles for men's voices on their 'good old-fashioned choice of mrsic': the Vagabonds. The Rotary Singers of Smith's Falls had a good rohnd tone and could go down to piano, which is not easy at all; they also possessed a remarkable range of tone and therefore received 86 marks, while the runner-up, the Iroquois Men's Chorus which showed 'good pace', rhythm and a sense of contrast' was awarded 84 marks."

"In the class of Suburban Choral Societies, mixed voices, another Smith's Falls contestant, namely the Westminster Choir conducted by Bryant Robinson, was commended for its well blended though somewhat timid tone, its good phrasing and its lovely pianissimo. The Iroquois Choral Group directed by Mrs. H. D. Thompson, was told by the adjudicator that their own selection, the Gloria from the so-called Twelfth Mass by Mozart was actually only by a so-called Mozart because it had been discovered not so long ago that this piece had not been written by Mozart but by one of his imitators. In any case its performance by so small a choir was a somewhat ambitious, yet very pleasing undertaking.

HARRY WILLIAMS HEADS DUNDAS PLOWMEN

The annual meeting of the Dundas Plowmen's Association was held in the Agricultural Office here on Monday, with the president, John Falshaw in the chair. The minutes of the last annual meeting were read by the secretary, Morris Beckstead. The treasurer's report showed a balance on hand.

The following officers were chosen for the year: Honorary president, John Falshaw, Iroquois; president, Harry Williams, Mountain; vice-president, Wilfred Durant, Winchester; secretary treasurer, Morris Beckstead Chesterville.

Directors— Winchester Township, Wilfrid Durant, William McRoberts, Winchester; Frank Casselman, E. B. McMillan, Chestervill e; Mountain Township, Harry Williams, Mountain Morley Sullivan, Wm. Graham, South Mountain; Bun Martin, Hallville; Matilda Township, John Wells, Williamsburg; John Falshaw, Arnold Bouck, Iroquois; Ben Johnston, Brinston; Williamsburg Township, Harry Carruthers, Strader McIntosh, Williamsburg; Glenn Cunningham, Aultsville; A. M. Beckstead, Chesterville.

Auditors — John Wells, Glenn Cunningham.

Delegates to attend Eastern Counties' meeting at Kemptville John Wells, Wilfrid Durant.

Payment of affiliation fees was passed and it was decided the directors be notified of appointment and requested to notify the secretary if unable to act. The books were audited and found correct.

Women's Institute to Sponsor Easter Seal Sale

MISS M. EDGERTON NAMED DELEGATE TO O.E.A. MEET

A meeting of the Women Teachers Federation of Dundas County was held in the Public School Monday evening. After the opening prayer, the president, Mrs. M. Schwerdtfeger, welcomed those present. A short program followed, consisting of a chorus by the pupils of Miss Cameron's class and solos by Miss Dorothy Pickford, and Master Gordon Hessell.

The members decided to nominate a representative for the Ontario Board of Directoss of the Federation. It was also decided to end a delegate to the O.E. A. to be held in Toronto during Easter week. Miss M. Edgerton of Winchester, was the choice, and if unable to attend, she was authorized to select an alternate.

Mrs. A. Foster and Miss Alice Cameron were chosen as delegates to attend the regional meeting of the W. T. F. to be held in Peterborough in May.

Members were asked to contribute some items of interest from the county along historical, geographical and industrial lines for the "Book of Ontario".

The place of the next meeting was left to be decided later.

The meeting closed with refreshments and a social hour.

The Morrisburg Branch of the Women's Institute has undertaken the sale of Easter Seals in Morrisburg and district in aid of the drive for funds being staged by the Ontario Society for Crippled Children.

The drive continues during the present month and till April 21st.

First sheets of the Easter seals, on Monday went to Prime Minister St. Laurent, Gordon Graydon, Progressive Conservative Party Whip, M. J. Coldwell, C.C.F. Leader and Solon Low, Social Credit Leader. Salesman was "Timmy" eleven year old crippled boy who is represented on the Easter Seal stamp as typical of all such cases handled by the Society.

Letters containing these Easter Seals will be sent out to Morrisburg homes, and citizens are asked to return them with their donation as soon as possible. Your co-operation in this great humanitarian effort will help some crippled child to health.

CARD OF THANKS

I wish to thank all those who sent me cards, flowers, gifts, tc., while I was a patient in the Cornwall General Hospital. Special thanks to Dr. A. T. Shannette and Dr. H. E. D. Bateman of Cornwall.

DONNA DUVALL.

12c.

PUBLIC MEETING

A public Meeting will be held in
THE TOWN HALL, SPENCERVILLE, on
WEDNESDAY, the 30th MARCH, 1949
at 8.30 p.m.

for the purpose of appointing a Candidate to represent this Constituency in the next Federal Election.

A Special invitation is extended to the ladies of Grenville-Dundas to attend this meeting.

GUEST SPEAKER—HON. JAMES G. GARDINER,
Minister of Agriculture
EVERYONE IS WELCOME!

J. FRANK CASSELMAN, Pres. E. E. CORNELL, Sec.-Treas.

The Grenville-Dundas Liberal Association

Sugar 'n Spice and Everything nice



PURITY

NEW! Sweet Buns

. . . and easy to make at home

Appetizing, satisfying, money-saving! Make up this Purity Flour Sweet Bun dough and in quick time you can have hot buns, fruit buns, spiced buns or iced buns . . . oven fresh.



SWEET BUNS
Tested Recipe from the Purity Flour Kitchens—

1 cake compressed yeast
2 cups milk (scalded and cooled to luke-warm)
¼ cup granulated sugar
¼ cup shortening
1 egg
1 teaspoon salt
5½-6 cups sifted PURITY FLOUR

Soften yeast cake in luke-warm milk. Cream sugar and shortening and add well-beaten egg, salt, yeast and milk mixture. Add sufficient flour to make a dough soft enough to be conveniently handled, and knead until smooth. Place dough in a lightly-greased bowl and grease the surface of the dough lightly. Cover and leave in a warm place (80°-90°F.) to rise until it has doubled in bulk. Punch down and shape into rolls. Place on a greased baking sheet, cover lightly, and let rise until double in bulk. Bake in a hot oven (400°-425°F) for 20-30 minutes, or until light brown. Yield about 3½ dozen rolls.

FRUIT BUNS—Add 1½ cups currants or raisins, dredged with flour, before shaping the dough into buns. Just before baking, glaze with a mixture of 1 egg white and 2 tablespoons water.

CINNAMON BUNS—Roll dough out to a long narrow sheet ½ inch thick. Brush with melted butter. Mix 1 cup brown sugar with 1½ teaspoons cinnamon and sprinkle over dough. If desired ½ cup of raisins may be added. Roll up jelly-roll fashion and seal edge. Cut into 1 inch slices and place cut side down in well-greased muffin tins. Brush tops with milk and sprinkle with sugar and cinnamon mixture.

What a taste thrill . . . what a thrill to get a recipe that means so much wonderful food for so little money. And this recipe calls for Purity Flour . . . your favourite, the flour that's specially milled from fine hard wheat, the flour that means successful cakes, pies, cookies or buns, *every* time, *all* the time.

851-F-8

YOU NEED ONLY ONE FLOUR
PURITY FLOUR
FOR ONE RESULT—PERFECTION

Purity Oats—Grand for Breakfast

$1 buys you the famous PURITY COOK BOOK with its 875 recipes developed in the Purity Flour Kitchens. Send to your nearest Purity Flour Mills' office—St. John, N.B., Montreal, Que., Ottawa, Ont., Toronto, Ont., Winnipeg, Man., Calgary, Alta., Vancouver, B.C.

Name.....
Street.....
City..... Prov.....

MODERN MARKET

MAIN STREET MORRISBURG, ONT.

FRESH MEAT, POULTRY, FISH, GROCERIES, FRUITS & VEGETABLES

OUR SPECIAL THIS WEEK

CRY-O-VAC PACKED FAST-FROZEN RED RIBBON ROLLED SIRLOIN ROAST, lb. 69

Satisfaction guaranteed! This applies to all other cuts of fast-frozen Steer Beef and Pork Cuts

SATURDAY SPECIALS:

GREEN GIANT BRAND FANCY QUALITY CUT GOLDEN WAX BEANS, 2 20-Ounce Cans 29

OUR POLICY: GOOD MEATS AT FAIR PRICES.
OUR SPECIALTY — FROZEN FOODS, ALL KINDS.

TEL. 346 WE DELIVER

SATURDAY & MONDAY SPECIALS

SHOULDER PORK, lb. 49c
TRIMMED PORK CHOPS, lb. 59c
STRAWBERRIES . . . . . Pint, 33c; . . Quart, 64c
CRISCO, lb. 49c
FIRST GRADE BUTTER, lb. 60c
ORANGES, 4 Dozen 93c
MacLaren's Unsweetened JELLY DESSERT . . . . 5 for 25c

WE HAVE A FEW LOCKERS AVAILABLE FOR RENT

MORRISBURG FROZEN FOODS

Weegar's

"THE BEST ALWAYS"

Phone 75

We deliver orders over $2.00

Cherry Valley
STRAWBERRIES, 20 oz. . . 39c

Cherry Valley
BLUE BERRIES, 20 oz. 31c

Better Buy
RASPBERRIES, 20 oz. 39c

Culverhouse
RED CHERRIES, 20 oz. 35c

2 for 29 CENTS



Ardmona
BARTLETT PEARS, 28 oz. . 39c

Ardmona
SLICED PEACHES, 28 oz. . . 39c

Letona
APRICOTS, 28 oz. 39c

Libby's
TOMATO JUICE, 20 oz. 2 for 27c



Lushus "BUD" JELLY POWDER
6 Flavors
2 For 23c

Salada
FINE GREEN TEA, ½ lb. . . 50c

VI-TONE, 8 oz. 45c

YOUR WEEK-END SMILE

The delivery boy from the fish market presented his package to the servant girl with the simple announcement, "It's C.O.D."

The girl bristled up and replied: "You don't need to spell it out for me, and besides, the cook asked for haddock"!

Baker's
SHRED COCONUT, 4 oz. . . . 23c

Woodman's
Pure HORSE RADISH 9 oz. . . 23c



Aunt Jemima
PANCAKE FLOUR
1 lb., 4 oz. pkg. . 21c

McLaren's
STUFFED OLIVES, 4 oz. . . . 27c

McLaren's
PEANUT BUTTER, 16 oz. . . 45c

Shirriff's
WHITE CAKE MIX, 1 lb. . . 37c

Nestle's Sweetened
CONDENSED MILK 26c

McLaren's Freez-Easy
ICE CREAM POWDER, 2 for 25c

INSTANT POSTUM, 4 oz. jar 39c

Crispie
SWEET ONIONS, 6 oz. jar . . 25c

Crispie Sweet
PICKLE WAFERS, 16 oz. . . . 30c

THESE PRICES EFFECTIVE TILL
MON. MARCH 28th INCLUSIVE

Help The + Red Cross

"SALADA" TEA



TABLE TALKS

by Jane Andrews.

I've heard several women who live in small towns complain because they find it almost impossible to get real rye bread—the kind that the big commercial bakeries don't make, but which you can find in most big city delicatessen stores.

On the chance that some of the readers of this column feel the same way here's a recipe for the real thing. Probably the quantities given in the recipe will be too big for most of you—especially for a first trial, but they can easily be cut down proportionately.

SWEDISH RYE BREAD

- 1 quart buttermilk or sour milk
- 1 teaspoon soda
- 1 pint water
- 2 tablespoons shortening
- ½ cup sugar
- 2 tablespoons salt
- ½ cup medium dark molasses
- 6 and ⅔ cups rye flour
- 7½ cups white flour
- 2 cakes compressed yeast dissolved in ½ cup warm water with 1 teaspoon sugar.

Method. Put water, shortening, sugar, salt and molasses into a saucepan and heat until all is melted. Put buttermilk into large bread-mixing bowl. Add soda, then add the hot liquid mixture. Mix well, add rye flour, then add yeast (which has been dissolved). Add the white flour.

Knead in with the hands until thoroughly blended. Let rise until double in bulk (about two hours). Turn onto floured board, knead, shape into loaves, using enough flour to keep from sticking. Put into greased loaf tins and let rise until double (about one hour). Bake in a medium hot oven for 50 to 60 minutes. Grand, either "as is" or toasted.

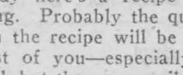

The burnt sugar cake I'm going to tell you about now was, for many years, an "extra special" at the famous market down in Vicksburg—and may be yet for all I know. Your first taste, I'm pretty sure, will tell you why it is so popular in a land famous for good eating.

BURNT SUGAR CAKE

Mixture No. 1

- ½ cup sugar
- ¼ cup hot water

Place sugar in skillet over low heat and stir constantly until it is melted and dark in color. Add hot water gradually, stirring until sugar is dissolved. Cool.

Mixture No. 2

- ½ cup fat or shortening
- 1½ cups sugar
- 3 eggs
- 3 teaspoons baking powder
- 3 cups flour
- ½ teaspoon salt
- 1 cup water
- 1 teaspoon vanilla extract
- Caramelized syrup (Mixture 1)

Method. Cream shortening. Add sugar gradually, creaming until light and fluffy. Add well beaten egg yolks. Mix thoroughly. Sift flour, baking powder and salt together. Add alternately with water to first mixture. Add vanilla and syrup. Mix to a smooth batter. Fold in stiffly beaten egg whites. Pour into greased, paper lined pans. Bake 30 minutes in moderate oven (375F).

* * *

Some hints on fudge making may not come amiss, especially with the younger generation, and more especially because these following hints will produce fine fudge far more quickly than other methods. You can hurry fudge in these ways;

1. Put in 2 tablespoons of corn starch to make it thicken faster.
2. Pour it out on a LARGE, well greased platter for quick cooling.
3. Put the platter on a cake rack so air can circulate around it.
4. Put lumps of butter ON the platter instead of IN the fudge. You beat it when the platter is cool enough to hold comfortably in your hand. And if you use half brown sugar it will keep the fudge from getting grainy because of the fast handling.



4900
SIZES
2—10

A pair of pretties for your Glamour Child! One, in stripes, makes her the best dressed child in class; the other with eyelet bands is adorable for parties!

Pattern 4900 in sizes 2, 4, 6, 8, 10. Size 6 takes 2¼ yards 35-inch striped fabric.

This pattern, easy to use, simple to sew, is tested for fit. Has complete illustrated instructions.

Send **TWENTY-FIVE CENTS** (25c) in coins (stamps cannot be accepted) for this pattern. Print plainly **SIZE, NAME, ADDRESS, STYLE NUMBER.**

Send your order to Box 1, 123 Eighteenth St., New Toronto, Ont.

Modern Etiquette

by Roberta Lee

Q. At a church wedding, on which side of the main aisle should pews be reserved for the bride's family and the bridegroom's family?

A. The left side for the bride's family, and the right side for the bridegroom's.

Q. What is the limit in knives and forks when a table is correctly set?

A. Two knives (sometimes three), and not more than three forks.

Q. Does the man or the woman make the first offer to shake hands when being introduced?

A. The woman, always. However, she should show no sign of hesitation should the man offer his hand first.

Q. What is the order of recession at the conclusion of a church wedding ceremony?

A. Just the reverse of the entrance. The bride and bridegroom should lead, followed by the bridesmaids and ushers.

Q. How should guests be seated at a luncheon table when there are no place cards?

A. The hostess may designate their places as they approach the table.

Q. How soon after the announcement of an engagement should a young man's parents call on the bride-to-be?

A. Within a day or two, if possible.

Q. When rising from the table, should one push his chair up to the table?

A Yes, slightly, to keep it out of the way of other persons. He should not leave it back two feet from the table, nor should he place it back meticulously.

Q. When a man is writing a letter to a woman with whom he is but slightly acquainted, should he close the letter with "Sincerely yours"?

A. "Very truly yours" is preferable.

Q. Should one offer a tip to a Pullman conductor?

A. No; only to the porter.

Q. Is it permissible to supply a word which seems to elude a friend who is speaking?

A. While this is very often done, it still is considered ill-bred.

TINY FALCON ISLAND

Falcon Island — small uninhabited volcanic member of the Tonga group — has disappeared.

This advice was contained in a signal to the navy office at Wellington from the naval frigate Hawea.

The Hawea reported indications of underwater volcanic activity and a strong sulphurous smell when it reached the spot where the island used to be.

Falcon Island was heaved up by a volcanic eruption in October, 1885.



Got "Knifed" Early—Little John O'Donald was born with his heart on the wrong side, his stomach standing on end, most of his digestive organs pushed into his chest cavity, and his left lung squeezed tight. Rushed to hospital his organs were set right by a surgeon less than 24 hours after birth. When this picture was taken Johnnie was two weeks old, had gained 11 ounces, and was on a normal bottle diet.

CHRONICLES OF GINGER FARM

by Gwendoline P. Clarke

Maybe there are happenings at Ginger Farm that I should be writing about, but I happened to notice the date just now and it put everything out of my head except my mother's birthday. It is strange how the passing of times eases the loss of those we loved. And yet hurt in our hearts that follows the time does no dim our memory. I can remember my mother just as well now as I could when I left England thirty years ago. I can recall, without effort, the way she looked; the things she said, and the marvellous way in which she, a widow, raised and looked after her four children. No one ever had a better mother than I had.

I was three and a half — the youngest — when my father died, but a baby brother was born three months later. Through no fault of my father's there was little left for mother after the estate was settled. There should have been more but mispiaced confidence changed all that. My mother had learned dressmaking before she was married and now she turned to it again. There was no self-pity; no flinching at the task before her. She asked help from no one and absolutely refused to bring a charge against the man who "looked after" her affairs. She wouldn't do it because it would have hurt her sister. The man happened to be her brother-in-law.

Day after day, and often far into the night, her busy fingers cut, shaped and sewed. The noise of the sewing machine was the rhythm that set the pace of our lives. And mother was an artist in her work . . . the inside of a garment must be as neat and attractive as the outside

During the next few years many things happened. My baby brother died; my second brother, through the influence of friends, went to boarding school and completed his education by winning one scholarship after another. My sister went to an aunt's boarding-school, and my eldest brother, at thirteen, went out and got himself a job as an office boy. He got four shillings a week, two of which he gave to my mother. From that time onward he became self-supporting. He has gone a long way since those office-boy days. As for me, I spent most of my time running up more doctor bills for my mother to pay.

I remember one time when I was very ill mother brought her sewing machine upstairs to the room where I had spent many weeks in bed. It was her solution to looking after me and working at the same time. She was making, at the time, a red cashmere dress for a little girl about my own age. I thought it was a lovely dress and I asked her if I could have one just like it when I got better. She promised me that I should. And then I saw that mother was crying—a most unusual thing for her to do. I felt so guilty because I thought she was crying wondering how she was going to afford to buy me a dress. It wasn't that at all—mother didn't expect I would ever wear a little red dress or any dress for that matter, as the doctor had said that I couldn't get better. Maybe that is where I developed an unexpected stubborn streak, because I did get better—and mother made me a little red dress.

Mother did her best to keep us all in the straight and narrow path. When I was in my teens ten o'clock was the latest I could be out, and then only if she knew where I was going and with whom. One time it was eleven o'clock and we found mother pacing the terrace outside our house.

Mother was never really cross but she often got very annoyed with me because she said I didn't talk to her enough, I always had my nose in a book and I was frightfully untidy!

It was a happy time for us when we were all self-supporting and mother could give up her dressmaking. We wanted her to live with one or the other of us—but no, mother said there was going to be a home for her children to come to as long as she was living. And there was; mother died as she had lived—in her own little home.

And so, there is no sorrow in my heart this day as I remember my mother—only great love and gratitude to a kindly fate that gave me that most priceless gift—a good and courageous mother.

ISSUE 13 — 1949

STOP SCRATCHING
Relieve Itch in a Jiffy

Relieve itching due to eczema, pimples athlete's foot and minor itch troubles. Use cooling medicated D. D. D. Prescription (ordinary or extra strength). Greaseless stainless. A Doctor's formula. Soothes and calms intense itching quickly. 35c trial bottle proves it—or money back. Ask your druggist for D.D.D. Prescription.

Cooking Terms That Every Woman Ought to Know

You have puzzled sometimes over terms you see in cookery recipes. Here's a chance to catch upon your studies.

Bake—To cook by dry heat, usually in an oven but occasionally in special utensils on top of the range. When applied to meat cookery, it is called roasting.

Barbecue—To roast meat over coals, in an oven or broiler, often basting with highly seasoned sauce.

Baste—To moisten foods during cooking to add flavor and to prevent drying. Melted fat, meat drippings, water and fruit juices are used most frequently as the basting.

Blanch—To pour boiling water over a food to loosen skin, to remove color, or to set color. Many vegetables and fruits are blanched during the canning and freezing preparation. Rice and macaroni are often blanched to remove excess starch and starchy film.

Braise—To brown meat in small amount of hot fat, then adding a small amount of liquid and simmering slowly in a tightly covered utensil. Meat stock, water, milk, cream, or vegetable juice are usually the liquids used.

Broil—To cook by direct heat. This may be done by placing food under or over the heat.

Candying—To cook in sugar or syrup.

Caramelize—To melt sugar or food containing a high percentage of sugar, slowly over low heat until it becomes brown in color. The darker the color, the stronger the flavor.

Cut—To separate food in pieces with knife or scissors. Also combine shortening with dry ingredients by using two knives or a pastry blender.

Devil—To prepare food, usually eggs, with pepper and hot condiments or sauces.

Dredge—To dip food into floor, crumbs or similar substances to completely coat it.

Glace—To coat a food with sugar syrup that has been cooked to the "crack" stage. Also coating rolls or pastries with icings or other mixtures.

DARK LAMP SHADES

If you have dark lamp shades in your house which make reading difficult, try lining them with a piece of white paper or a coat of white paint. It may double, or even treble the light given off.

DOUBLE SHELLCRAFT KIT

Here's a bargain offer—two kits for the price of one. This amazing offer made to get you started in this fascinating hobbycraft. Novelty jewelry kit No. 13 contains 1 large cameo, 2 small cameos, pair ear screws, safety clasp pinback, cement, oval disc and instruction leaflet. Second kit No. 14—contains rice shells, brooch and earring discs, ear screws, pinback and instructions. This is amazing value! For fast service send today. Only $1.00 for two kits, sent to you postpaid. Write your nearest store. Now! Lewis Craft Supplies Ltd.; Branch stores: 38 Water St., Saint John, N.B.; 645 Yonge St., Toronto; 425 Graham Avenue, Winnipeg.

DOES INDIGESTION WALLOP YOU BELOW THE BELT?

Help Your Forgotten "28" For The Kind Of Relief That Helps Make You Rarin' To Go

More than half of your digestion is done below the belt—in your 28 feet of bowels. So when indigestion strikes, try something that helps digestion in the stomach AND below the belt.

What you may need is Carter's Little Liver Pills to give needed help to that "forgotten 28 feet" of bowels.

Take one Carter's Little Liver Pill before and one after meals. Take them according to directions. They help wake up a larger flow of the 3 main digestive juices in your stomach AND bowels—help you digest what you have eaten in Nature's own way.

Then most folks get the kind of relief that makes you feel better from your head to your toes. Just be sure you get the genuine Carter's Little Liver Pills from your druggist—35c



Tasty Lamb Dumplings

cost so little made with MAGIC

Cut 2 lbs. lamb into 1" pieces; brown well in hot dripping; pour off excess fat. Add 4 c. boiling water, 2 celery tops, 2 sprigs parsley, 1 bay leaf, 1 tsp. salt and ¼ tsp. pepper. Cover and simmer 2 hrs. Add 1½ c. diced carrots, 6 peeled small onions. Simmer until meat and vegetables are tender, about ¾ hr. Combine 1 tbs. melted butter and 2 tbs. flour and stir in a little hot gravy; stir into stew; stir and cook until thickened.

DUMPLINGS: Mix and sift into bowl 1½ c. once-sifted pastry flour (or 1½ c. once-sifted hard wheat flour), 3 tsp. Magic Baking Powder, ¾ tsp. salt. Cut in finely 1½ tbs. shortening. Make a well in centre, pour in ¾ c. cold water or milk and mix lightly with a fork. Drop by small spoonfuls over hot stew. Simmer, without lifting the cover, for 15 minutes.





JANE ASHLEY
Home Service Department
The Canada Starch Company Limited

"HERE'S YOUR LAST CHANCE to enter the $10,000 CROWN BRAND CONTEST!"

Contest Closes April 15! Be sure you try for the Grand Prize now! - before it's too late!

It's easy . . . here's how you enter -

463 PRIZES

1. Simply print your name and address on any plain sheet of paper.
2. Mail this, together with a label from a 5 lb. tin of Crown Brand Corn Syrup* (or reasonable facsimile) to: — THE CROWN BRAND CONTEST, Station "H" Montreal, Que.
3. Be certain your entry has sufficient postage.

That is all you do to enter the Crown Brand Contest. Now, here's what happens:-

.... 154 entries will be drawn from the mail received during this last prize-winning period. These 154 persons will then be asked to mail a letter giving three reasons why they like Crown Brand Corn Syrup.

.... Then, based on the merit of the replies, the 154 prizes will be awarded as follows:

1st PRIZE: $100.00 2nd PRIZE: $50.00 152 PRIZES OF $10.00 EACH



And now look what happens!

THE JUDGES WILL DETERMINE WHICH OF THE THREE FIRST-PRIZE LETTERS RECEIVED DURING THE THREE PRIZE-WINNING PERIODS IS, IN THEIR OPINION, THE BEST. THE WRITER OF THIS BEST LETTER WILL THEN BE AWARDED THE . . .

GRAND PRIZE: $5,000

* or 2 labels or cartons or a label and a carton from any of the following products:

- 2 Tops from Crown Brand Two lb. Cone Top Tin or label from 5 lb. Tin
- 2 Tops from Karo Two lb. Cone Top Tin or label from 5 lb. Tin
- 2 Tops from Lily White Two lb. Cone Top Tin or label from 5 lb. Tin
- 2 labels from Benson's Corn Starch
- 2 labels from Canada Corn Starch
- 2 Silver Gloss Cartons
- 2 Linit Cartons

If no label, top or carton is enclosed the Grand Prize will be $1,000. The Crown Brand Contest is open to all Canadians except employees and their families of The Canada Starch Company and its advertising agency. Judges' decisions will be final. All entries become the property of The Canada Starch Company.

Prize winners will be notified by mail within 90 days after close of the contest. A complete list of prize winners will be available upon request at the close of the contest.

IT'S THE CONTEST FOR EVERYBODY BECAUSE IT'S EASY AND EVERY MEMBER OF THE FAMILY CAN WIN! WRITE NOW — AND WRITE OFTEN!

If you did not enter the first two prize-winning periods (Jan. 15 - Feb. 15; Feb. 16 - March 15), there is still time for you to enter this last prize-winning period (March 16 - April 15). And if you entered the first two parts of the contest make sure also to enter this remaining one — the more entries you submit, the more chances you have.

THE CANADA STARCH COMPANY LIMITED
MONTREAL TORONTO

As the Girls Go---2000 A. D.



How Girls Will Look In 2000 A.D.—Maybe—Guitar-strumming French Amazons parade through the Place Massena during the famous Carnival of Nice. This was a gay time in Southern France and costume designers, called upon for a peek at the year 2000, treated merrymakers to weird views of the future.

Festival of Britain

Vernon Bartlett, Independent Member of Parliament for Bridgewater in Somerset, journalist, writer, spoke recently about the great Festival of Britain that is to be held in London in 1951, a Festival to which it is hoped that thousands upon thousands of foreigners will come.

There is plenty for visitors to see in Britain, Festival or no Festival, and Bartlett said: "When foreigners come to London I like to show them two things about which they read nothing in the guide books. I take them to the Duke of York's steps at about one o'clock to let them see the real rulers of Britain — all the senior Civil Servants, dressed in black jackets and pin-stripe trousers and carrying their neatly rolled umbrellas, on their way from their Government departments in Whitehall to lunch at their clubs in Pall Mall. Then I show them, on the South Bank of the river, just near the County Hall from which London is governed, an immense grey mound, perhaps one hundred and fifty feet long and sixty feet high. It's one of the dumps to which rubble is brought from the blitzed homes of London. The pile changes in size and shape, because some rubbish is taken away by sea and there's still plenty more to take its place. But in the process of preparing the ground for this exhibition a new wall is to be built which will narrow the river by about one hundred feet. This reclaimed land will be filled in, and will ultimately give Londoners more than four acres of new gardens along the South Bank.

CROSSWORD PUZZLE

ACROSS

1. Corroded
4. Winglike
8. Marine fish
12. Flowering plant
14. Island of the West Indies
15. Pier
16. Serene
18. Bobbins
20. Float
21. Spruce
23. Light brown
24. Greek letter
26. Alder tree (Scot.)
28. Cotton cloth
30. Write
31. Grassland
32. Faint
33. Finish
34. Hindu cymbals
35. Fast
37. Division of an Igorot town
38. Bone
39. Wire measurement
40. Wild animal
42. Uttered
44. British country
47. Spread with a certain food
51. Split
52. Heraldic bearing
53. Lightning protector
55. Malt liquor
56. Methods
57. Before

DOWN

1. Distant
2. Color quality
3. Outer
4. Indian mulberry
5. Cut
6. Salutation
7. Turmeric
8. Sea
9. Blow
10. Bridge support
11. Man's nickname
13. Strong wind
17. Stuff
19. Doleful
22. Intricate
23. Shy
25. Unfasten
26. Singing voice
27. Encourage
29. Little drink
30. Alloy of carbon and iron
35. Be carried
36. Condensed moisture
39. Bishop's headdress
41. Organs of hearing
44. Asiatic tree
45. Constantly
46. Dry
47. Style of haircut
48. Uncooked
49. Age
50. Thirsty
54. Electrical unit

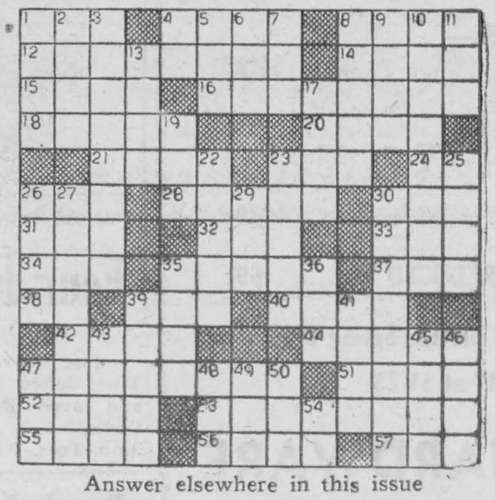

Answer elsewhere in this issue

HELPFUL HINTS FOR BUSY HOUSEWIVES

Stale loaves may be made quite palatable by wrapping in a wet cloth for half a minute. Take the cloth off, then bake in a slow oven for half an hour.

SEQUIN JEWELRY CRAFT

If you can use a needle and thread, you can make unusual sequin jewelry. We've assembled a kit with everything you need. Contains sequins, beads, ear screws, pinbacks, chain, cement and complete instructions. Wear the latest thing in jewelry! Make matching chatelaine and earrings. Brighten your dress! Give handmade gifts your friends will treasure. Write for kit No. 1—$1.00, postpaid. Send today to your nearest store. Limited stock, don't wait, write today: Lewis Craft Supplies Ltd.; Branch stores: 38 Water St., Saint John, N.B.; 645 Yonge St., Toronto; 425 Graham Avenue, Winnipeg.

ANNE HIRST
Your Family Counselor



"DEAR ANNE HIRST: You have helped so many couples, please tell me what to do! I am 20, married to a man 15 years older. We have a little boy two years old. My husband is very good to me. He buys me almost anything I want, though he does throw it up to me the next day. He wants to sit home night after night, and he never takes me anywhere but to a show and home again.

"Seven weeks ago, my girl friend and I went out dancing. I met a boy of 24, and we both fell in love. We have been seeing each other four or five times a week, and every time we meet our love grows stronger. I can't sleep without seeing him in my dreams, and I can't eat without seeing him across the table. We want the same things in life. Please help me!

AN UNHAPPY PERSON.

PASSION vs. LOYALTY

YOU MUST INDEED be an unhappy person. You are deceiving a husband who trusts you, you are betraying the sanctity of marriage—how can any girl with a conscience expect to be happy? And that conscience will continue to make you miserable until you put an end to this folly.

You say you and this boy want the same things in life. What are they? Possession of each other first, I expect, and a life made up of dancing and good times. You cannot love anyone you have known for such a short time; you are only "in love," which is a very different state. No nice young man can respect a girl who double-crosses her husband, and you, in your right mind, would not trust a boy who sees a married woman regularly.

You were wrong, in the first place, to go to a public dance hall with another girl; such an act invites pick-ups. Nice girls don't dance with boys they don't know. Of course this boy flattered you properly; and when he saw you fell for it, he pursued his course to its present wicked stage. You, being a married woman and a mother, are as much to blame, if not more. Now you see where your weakness has led you.

You are married to a man of quiet tastes. He married you because he loved you, because he wanted a home to relax in, a family to enjoy. What has he today? A wife who steps out on him, who violates his faith in her.

You are going to be found out, of course. Then what? How can you defend your conduct? I'm afraid trouble, and grave trouble, is just around the corner.

Your husband is good to you. If he mentions his gifts, perhaps it is because you have not shown you appreciate his generosity or because you immediately asked for something else. You complain that he takes you to a show "and home." You want a night club or a few hours of dancing. I expect. Well, he is tired, and that is not his idea of relaxation. If you could know about other wives who never go out anywhere for months at a time, you might know how lucky you are.

I cannot help you unless you help yourself, too.

Do not see this boy again, under any circumstances. Use your excess energy to study your husband, and make up to him for this deceit you have practiced. Remember you are a mother, too—don't you realize that responsibility either? You cannot be a good mother if you stoop to evil things; you cannot guide your child properly if you yield to temptation yourself.

You have everything to make a good miarriage. Bring your heart back home where it belongs, and so wipe out the stain of these escapades.

The road to temptation is smooth and tempting. But it ends in tragedy if one follows it. If you are tempted, ask Anne Hirst's opinion first. Write her at Box 1, 123 Eighteenth St., New Toronto, Ontario.

How To Figure Rope Strength

How many farmers know how to figure the "working strength" of rope? How many know how to figure the "breaking" or tensile strength of rope?

The breaking strength of rope averages about 23 times its "safe" or working strength. This is the "factor of safety" employed by engineers, which is as low as two for some things and is 23 for common rope.

Here is the safe, or working strength, formula for rope:

Square the diameter of the rope in inches and multiply by 200. For a ½-inch rope, this would be ½x½x200, or 50 pounds. For a 1-inch rope, 1x1x200, or 200 pounds.

The breaking strength of the ½-inch rope would be 23x50, or about 1,150 pounds. The breaking strength of the 1-inch rope would be 200x23, or 4,600 pounds.

This formula applies to cotton, manila or hemp ropes.

ACHES AND PAINS OF

COLDS



HERE'S QUICK COMFORT!

And the RELIEF IS LASTING

There's *one* thing for the headache . . . the muscular aches and pains that often accompany a cold . . . INSTANTINE. INSTANTINE brings really fast relief from pain and the relief is prolonged!

So get INSTANTINE and get quick comfort. INSTANTINE is compounded like a doctor's prescription of three proven medical ingredients. You can depend on its fast action in getting relief from every day aches and pains, headache, rheumatic pain, for neuritic or neuralgic pain.

Get Instantine today and always keep it handy



Instantine

12-Tablet Tin 25¢

Economical 48-Tablet Bottle 69¢

Starting Soon...

A Thrilling New Serial

WEST Of The SUN

by JOSEPH LEWIS CHADWICK

The West was young, it was wild, it was lawless, violent, hard. In the eighties it was no place for a young eastern girl—but Virginia Ames could see no alternative. Her fiance Phil Lawrence had written her; his letter had been strange, cryptic, urgent. By rail and stage and horseback she crossed the raw frontier . . . meeting soldiers, Apaches, gamblers, the riff-raff of the West. And finding at the end of the long trail a love that was older than she knew.

LOOK FOR THE FIRST INSTALMENT COMING SOON

You Won't Want To Miss A Single Chapter

SALLY'S SALLIES



"But we can't transfer part of you from one place to another."

RHEUMATIC PAINS, STIFFNESS

Don't suffer the stabbing torture of rheumatic pains another day. Use Buckley's Stainless White Rub. Its 7 medicated oils must penetrate faster . . . bring quicker relief or double your money back. 30c and 50c.

The SUNDAY SCHOOL LESSON

By Reverend Barclay Warren

Turning Toward The Cross
Mar 8:27-34; Luke 9:28-35.

Golden Text: Whosoever will come after me, let him deny himself, and take up his cross, and follow me. Mark 8:34.

Jesus had entered upon the third and final year of his ministry. The popular acclaim accorded him in the second year was beginning to wane. Jesus knew that the strengthening opposition would culminate in his being crucified. He must prepare the disciples for the shock.

First he elicited from Peter the great confession, "Thou art the Christ." Then the disciples had grasped that truth he began to teach them of his death and ressurection. Peter would have none of it but Jesus sternly rebuked him saying, "Get the behind me, Satan; for thou savourest not the things that be of God, but the things that be of men." Jesus not only bravely faced the cross himself but said, "Whosoever will come after me, let him deny himself, and take up his cross, and follow me." The natural man revolts from the cross but he who has been changed or reborn through faith in the Christ of the cross finds himself challenged by the example of Christ. By God's grace he, too, would bear his cross.

About eight days later Peter, James and John saw Jesus transfigured as he conversed with Moses and Elijah. This glorious scene and the voice from heaven strengthened the disciples in the belief that Jesus was the Son of God. This depened the meaning of the cross. The Son of God would allow himself to be put to death by cruel men. But in his death and resurrection he would open the way to eternal life and to heaven. Well might we sing: "When I survey the wonderous cross on which the Prince of Glory died, My richest gain I count but loss. And pour contempt on all my pride.

Were the whole realm of nature mine, That were a present r too small; Love so amazing, so divine, Demands my soul, my life, my all."

Sweet Swedish Tea Ring



Recipe

Measure into large bowl, ⅔ c. lukewarm water, 1 tbs. granulated sugar; stir until sugar is dissolved. Sprinkle with 3 envelopes Fleischmann's Royal Fast Rising Dry Yeast. Let stand 10 minutes. THEN stir well. Scald ⅔ c. milk and stir in ½ c. granulated sugar, 1¼ tsps. salt, 6 tbs. shortening; cool to lukewarm. Add to yeast mixture and stir in 3 well-beaten eggs. Stir in 3 c. once-sifted bread flour; beat well. Work in 3 c. more sifted bread flour. Knead until smooth and elastic; place in greased bowl and brush top with melted butter or shortening. Cover and set in warm place, free from draught. Let rise until doubled in bulk. Punch down dough and divide into 2 equal portions; form into smooth balls. Roll each piece into a ¼" thick oblong; loosen dough. Cream ¼ c. butter or margarine and mix in 1 c. brown sugar (lightly pressed down), 2 tsps. cinnamon. Spread this mixture on dough and sprinkle with 1 c. raisins or currants. Beginning at a long edge, roll each piece up like a jelly roll; place each roll on a greased large baking sheet and shape into a ring, sealing ends together. Grease tops. Cut 1" slices almost through to centre with scissors and turn each slice partly on its side. Cover and let rise until doubled in bulk. Brush with 1 egg yolk beaten with 2 tbs. milk. Bake in moderate oven, 350°, 25-30 min. If desired, spread tops with a plain icing. Serve hot, with butter.

NEW FAST-ACTING DRY YEAST NEEDS NO REFRIGERATION!

Stays fresh and full-strength in your pantry for weeks! Here's all you do:

1. In a small amount (usually specified) of lukewarm water, dissolve thoroughly 1 teaspoon sugar for each envelope of yeast.
2. Sprinkle with dry yeast. Let stand 10 minutes.
3. THEN stir well. (The water used with the yeast counts as part of the total liquid called for in your recipe.)

Get a month's supply!

It's so different today



Who would envy the early-Victorian housewife? Up with the lark to cook a heavy breakfast! Today's favorite breakfast dish is ready-to-eat, easy-to-digest Post's Grape-Nuts Flakes. Pour a bowlful with milk (add fruit if you wish) and presto! . . . *there's* a simply *scrumptious* start to the day.

Post's Grape-Nuts Flakes are made from TWO grains — wheat and barley — to give you the unbeatable Grape-Nuts flavor . . . in delicious, honey-golden flakes. They supply useful quantities of carbohydrates, proteins, phosphorus, iron and other food essentials to set you up for work or play. Try Post's Grape-Nuts Flakes *tomorrow*.

GF-149

JITTER

By Arthur Pointer



SPRING SPECIALS

FANCY ENGLISH PORCELAIN JUGS—
Pastel Yellow; Quart size only 89c

ENGLISH BONE CHINA TEA CUPS—
While they last $1.98

CLEAR GLASS MIXING BOWLS for 29c

SPRING CLOTHES PINS—
3 Dozen for Only 29c

14-Quart GALVANIZED PAILS, REDUCED TO 69c

COCOA DOOR MATS—To clean off the Spring Mud or dirt. 13" x 22" at 98c; 14" x 24" at $1.25.

N. McGILLIS HARDWARE

"EVERYTHING IN HARDWARE"

PHONE NO. 17 MORRISBURG, ONT.



We have a complete stock of Canada Paint Co. high quality paints and varnishes. Get your order in early while the selection is complete.

We have for sale one used Frigidaire at a bargain. Ask us about your electrical requirements

Thos. Kerr

J. D. DAIN & CO.

PHONES: Office 39; Residence 118

WE DELIVER

Give your Chicks a Flying Start with

PURINA CHICK STARTER 4.90

BLATCHFORD CHICK CRUMBLES 4.85

MIRACLE CHICK STARTER 4.70

SURE GAIN CHICK STARTER 4.60

PEAT MOSS 2.00

USE CHEK-R-TABS IN YOUR CHICKS' DRINKING WATER

A Complete Line of Mill Feeds, Mashes, Grains,

and Corn ON HAND.

PICADILLY
Theatre Williamsburg

THURS., FRI., SAT., MARCH 24—25—26—
BETTY CO-ED:—She's the most popular girl on the Campus. Meet the the all-American sweetheart. Starring Jean Porter, Shirley Mills, William Mason and Jan Savitt and Orchestra.....ALSO.....
CAROLINA MOON:—With the nation's favourite Western Star, Gene Autry.

MON., TUES., WED., MARCH 28—29—30—
GREEN DOLPHIN STREET:—A glorious screen version of the best seller that millions enjoyed. The year's biggest screen treat. Starring Lana Turner, Donna Reed, Van Heflin, Richard Hart and Frank Morgan.

THURS., FRI., SAT., MARCH 31—APRIL 1—2—
SHAGGY:—A story about a boy and his dog. A picture the whole family will want to see. Starring Brenda Joyce, George Nokes, Robert Shayne and Jody Gilbert.....ALSO.....
DENVER KID:—Fast-moving, thrill-packed Western adventure, with Alan Lane.

COMING SOON:—A DATE WITH JUDY and MR. PEABODY AND THE MERMAID.

CAMEO THEATRE

EACH EVENING AT 7.15 AND 9.00 O'CLOCK
MATINEES ON SATURDAY AT 2.30 p.m.

Next Week's Programme

This Fri.-Sat—

Four Faces West

Starring
Joel McCrea and Frances Dee
They defied every law! They lived and loved by strange Forbidden Codes!

Mon.-Tues.-Wed—

Deul In The Sun

ADULT ENTERTAINMENT
In Technicolor
Starring
Jennifer Jones and Gregory Peck
Moments of Comedy — Moments of Tenderness — Moments of Heartbreak — Moments never to be Forgotten.

Thurs.-Fri.-Sat.—

Dangerous Years

Starring
William Halop and Scotty Beckett.
ALSO
Strange Voyage
Starring
Eddie Albert and Forest Taylor

Second Complete Show Starts at 8.30 p.m.

Cameo Highlights

COMING

ANNA KARENINA

OLIVER TWIST

LIFE WITH FATHER

MR. BLANDINGS BUILDS HIS DREAM HOUSE

1 Used 9" Vessot Grain Grinder, with Elevator; 1 Used 10" M.-H. Grain Grinder with Elevator; 1 Used 11" Vessot Grain Grinder with Blower and High Cyclone Bagger; 1 New Beatty 6" Grain Grinder with 3 h.p. Motor; 2 New Beatty Electric Ironers; Beatty Stock Pumps; Beatty Electric Sump Pump; Beatty Water Bowls; Beatty Pressure Systems; F-M Pressure Systms; Mall, and Precision Chain Saws; 1 K-2 1946 International Truck, first class condition; New tires, low mileage;
MIXED WOOD at $4.00 PER CORD, DELIVERED

Ross H. BECKSTEAD

WILLIAMSBURG, ONTARIO

RAYMOND H. ARMSTRONG
Barrister, Solicitor, Notary, Etc.
Office Phone 24 — Residence 27
MORRISBURG - ONTARIO

When you need high quality job printing, call 33. Our prices will please you.

Super Health Aluminum

If you are looking for something in the cooking line that will last you a lifetime, buy SUPER HEALTH ALUMINUM. Needs very little water, cooks twice as fast, and you will be proud to possess a few of these outstanding kitchen kettles, roasters and pots. A wonderful gift that will last for many years.

KOBASOLE

The home repair kit. No nailing or stitching. Easy to apply Repairs leather shoes, rubber boots, overshoes, tire cuts, hot water bottles, auto tops and many other articles.
PER CAN 66c

STEWART CLIPPER PLATES

Plates for the Clipmaster Power Clipper, always on hand
Per set $3.40
Bring your Old Plates in to be Sharpened. We guarantee a perfect job for $1.00

R. H. Bradfield & Co.

HARDWARE PHONE 10

AGENTS FOR FRIGIDAIRE

BUILT IN BATH

The latest and most modern in bathroom fixtures. Modernize your bathroom with this fine tub. The low cost will please you.
COMPACT TOILET:— Tank and toilet built into one compact, efficient unit. Cleaner, neater, and more sanitary This outfit now in stock.

BERNARD COLIGAN

PHONE 242J MORRISBURG, ONT.

GOOD CITIZENSHIP
is a lot of little things



"PLEASE" AND "THANK YOU" ARE MAGIC WORDS

"Please" and "Thank You" are little words . . . words that everyone knows. It's a shame they are heard so seldom in our daily conversation! They are magic words, too . . . they often earn a friendly smile. They bring quick service . . . they make life happier. A gracious "Please" . . . a sincere "Thank You" will get results —just try them and prove it! Politeness in conversation is "Good Citizenship".

You can help this public service effort. Make a note of some of the little things which, in your opinion, contribute to Good Citizenship.

Sponsored by

BRADING'S
Capital Brewery Limited, Ottawa

This series of advertisements is planned to help make your community the best place to live in.

Our Correspondents:

Williamsburg News

Miss Gladys Shaver and friend, Bud Chaman, both of Ottawa and Mrs. Cyril Bainville of Smith Falls spent the week end here with their parents, Mr. and Mrs. Milton Shaver.

Miss Ethel Deeks visited at Brockville for a few days with the Misses Dora and Lucy Merkley, R. N.

Mr. and Mrs. Edwin McIntosh, Mary Ruth and Bobby and Mr. and Mrs. Merle McIntosh were guests with Mr. and Mrs. Wm. Allen at Hallville.

Mr. and Mrs. Hugh Barkley and family were recent guests at Elma at the home of Mr. and Mrs. Bernice Barkley.

Mrs. Ora Wylie of Brinston spent Thursday afternoon in town with her brother, Mr. Saxon Casselman.

Mr. and Mrs. Ward Casselman entertained on Thursday evening at a social evening at their home, the following: Mr. and Mrs. Donald Barkley Mr. and Mrs. Russell Miller, Mr. and Mrs. James McMillan and family, Mr. and Mrs. Max Myers and family, Mr. and Mrs. Edwin Deeks, James Deeks and Miss Ethel Deeks, and Mr. and Mrs. Milton Shaver. After a period of games lunch was served by the hostess.

Mr. and Mrs. Elgin McIntosh spent last Wednesday with friends in Ottawa.

Mr. and Mrs. Bob McDonald and baby son Mchael of Cornwall were guests during the tea hour on Saturday with Mr. and Mrs. Edgar McIntosh.

Mr. and Mrs. R. F. Norval visited last week with friends in Cornwall.

Miss Betty Strader, R. N. of North Bay visited for a few days last week at her home here with her parents, Mr. and Mrs. Geo. W. Strader and family.

Mrs. Lawrence Algire and Lorne spent Tuesday here with her mother in law, Mrs. Belle Algire, celebrating the former's marriage and their birth days.

His many friends are sorry to learn that Mr. Weldon Beckstead is confined to his home through illness. All will wish for him a speedy recovery.

There hase been no school in the senior room of Williamsburg Public School, owing to the illness of the teacher, Jack K. Casselman.

Miss Jean McIntosh, student nurse at the Cornwall General Hospital, spent Tuesday in town with her parents, Mr. and Mrs. Willis McIntosh.

Mr. and Mrs. Wm. Casselman spent Wednesday at Toyes' Hill with Mr. and Mrs. Levi Casselman.

The many friends of Mr. Weldon Beckstead are pleased to learn that he is making a splendid recovery from an attack of pneumonia which he suffered. All will hope to see him out around soon.

The measles and the flu seems to be the order of the day in this district.

Sponsored by the Ladies' Aid Society of Williamsburg United Church a three-act play "Ready Made Family" is being presented by the Glee Club of Marvelville, in the Sunday School Hall on Thursday evening. March 31st.

NEW PONTIAC MODELS ARE ANNOUNCED BY G.M.

A completely restyled motor car available with a choice of six or eight cylinder engines in certain models, the new 1949 Pontiac was announced today by E. J. Umphrey, Director of Sales, of General Motors Products of Canada Limited.

Pontiac offers Canadian motorists four series for 1949. The Chieftan series is an entirely enw concept of functional beauty distinguished by its ultra-styled over-all pattern. The Streamliner series is an extremely advanced rendering of the flowing design factors originally popularized by Pontiac. The Fleetleader Special and Fleetleader Deluxe Series offer completely redesigned body styles which are wider, lower and more distinctive than anything yet offered in this series.

Both Chieftain and Streamliner Series use a 120-inch wheelbase. The Fleetleader Special and Fleetleader Deluxe are mounted on a 115-inrh wheelbase.

The Chieftan Series offers a sport coupe and 4-door sedan, the latter with either deluxe or standard equipment, with the option of a six or eight cylinder engine in the deluxe.

Available in the Streamliner series are a 2-door sedan coupe, and a four door sedan coupe in a standard or deluxe, with again the option of six or eight cylinder engines in the deluxe.

The Fleetleader Series offer (Special or Deluxe) sport coupe, 2-door sedan, 4-door sedan, 2-door sedan coupe, 4-door sedan coupe and business coupe (Special only) with the six cylinder engine.

The famed GM Hydra-Matic Drive is again available as an option at extra cost on certain Pontiac models.

A direct front view of the 1949 Silver Streak Pontiac depicts massive grace and unity of design. Startling in its novelty is the dual bumper effect, vreated by the massive central grille bar highlighting the radiator grille ensemble. The grille assembly is distinguished by a vertical centre grille bar support, flanked on either side by four narrower vertical spacers. At the intersection of the massive central grille bar and its central vertical support is a Pontiac Indian head medallion against a circular background of Indian red enamel. Thcked neatly between the tips of the central and lower grille bars, the parking lamps add a distinct touch of functional beauty. The grille is substantially protected by a pair of graceful, chromed bumper guards.

In silhouette, the new Pontiac appears lower and heavier. The contour of the front fender skirts has been carried straight back to the rear fenders. Lowering of the hood and roof lines by two and one-half inches accents the litheness of the new Pontiac models.

As the style feature, rear fenders are formed integral with rear body panels, eliminating the point between wheelhouse and fender, and presenting a much trimmer appearance.

Deft application of chromium trim to all models adds sparkle and person ality to the new Pontiacs. There is no cluttering of body lines just for the sake of novelty, but rather a calculated use of trim and indentification to emphasize an overall graceful appearance.

All new Pontiac models have chro mium belt line moldings and chromium trim along the lower edge of the front fender skirts and door sills. Windshields and rear windows of all models with the exception of the Fleetleader Special series are framed in chromium. Fully protected by substantial fender-wrapping bumpers. Pontiac's lower silhouette is the very embodiment of modern, stylish motor car design.

Pontiac's new styling sweeps back to enclose a generous luggage compartment. A massive rear bumper curls forward to protect rear fender skirts. Rear deck appearance is enhanced by the retention of the dual semaphore type tail lamps with chrome plated circular rims.

New for 1949 are the outside push-button type door locks on both front doors. To open, a light push on the latch and direct pull on the handle is all that is required. All locks are weather sealed by automatic spring-operated covers. There is the usual safety catch feature to prevent the door from flying open if it is only partially latched.

The 1949 Pontiac interiors offer gen erous elbow room, leg room and head room. Because front seats on all body models are two and one-half inches wider and windshield width increased five and one-half inches, the steering wheel has been moved out two inches farther from the centre of the car, thus giving ample room for the driver and additional space for the front seat passengers. Entrance room has been substantially increased to provide comfortable access to front and rear compartments.

Instruments and controls are all grouped directly in front of the driver and centered on the steering column. Dials of all instruments are recessed and tilted to the driver's line of vision. A new push-button starter switch is mounted on the dash to the left of the steering column. The ignition switch, immediately to the right of the steering column is lighted for added convenience after dark The mergency brake lever is now located on the dash at the right of the driver—out of the way, but easy to reach. It is of "T" shape design and easy to operate.

A thirty-three percent increase in glass area in the 1949 Pontiacs is distributed so that both driver and passengers have added vision. The new, curved windshield is 30 per cent larger than in 1948. Narrow windshield pillars are placed farther back than before and the glass curves around the corners to meet them. The lower hood permits greater depth in the new windshields, making it possible for the driver to see objects 11 feet closer to the front of the car than before.

The rear window is nearly twice as large as before. Because the rear deck is also lowered, it is possible to see the ground through the enlarged rear view mirror 24 feet closer to the car.

A new pressure ventilating system has been introduced. Twin metal ducts lead air from behind the radiator grille, along the fender skirts, through the dash panel and into the the passenger front compartment at each side. Each ventilator is controlled by a knob underneath the instrument panel. Air distribution through the car becomes much more effective because added space beneath the front seat permits free air passage to the rear compartment.

The new Pontiac models are available in a wide variety of colors and upholstery types.

The six-cylinder Pontiac engine offers 90 horsepower and the eight cylinder offers 104 horsepower. Com pression ratio with standard head is 6.5, well in the upper range of Canadian and American cars.

Engineering refinements featured in the new Pontiacs are roller type front seat adjustments, rear shock absorber shields, sturdier steering column to increase stability and safety engine mountings.

Other mechanical improvements in clude quieter fan and air cleaner, visual battery fillers and safety battery cover, wider front braking surfaces, increased steering ratton and box section, and four-way cantilever frame.

FOR SALE

20 TONS OF HAY and nine loads of Straw; also team of work horses, Bay and Grey, reasonable. Phone 600 R 14. Mrs. Dorothy Carkner, Morrisburg.
12-13p.

ARTHUR FLYNN
BARRISTER, Etc.
MORRISBURG ONTARIO

FOR PROMPT, & COURTEOUS
TAXI SERVICE, CALL
Veteran's Taxi
TELEPHONE 61
ANY CALL IN TOWN, 25c
24-Hour Service
STAN DUVAL PROPRIETOR

Elmer Jannack
Day or Night
Taxi Service
MORRISBURG, ONTARIO
Phone St. Lawrence Hall, or
Residence 611—15

IT'S TRUE ! !
The man who keeps his motor car UP
Keeps the cost of Car Ownership DOWN!
Drive in and see us TODAY!
McKendry Motors
Ford and Monarch Dealers
PHONE 307

ONTARIO

WILL 179,567 MORE BE KILLED OR INJURED?

During the past 15 years 9,567 persons have been killed and 170,000 injured in motor vehicle accidents in Ontario.

If the present rate continues it is estimated that the same number will be killed and quite as many injured in accidents on our streets and highways within the next 15 years.

The Department of Highways, the police and other organizations and agencies are working to reduce this needless waste of life, health and property. But the final solution of this problem is *Yours*—the drivers and the pedestrians. YOU AND ONLY YOU CAN STOP ACCIDENTS.

Accept your responsibility as a citizen and do your part each day to make highway conditions safe.

CHECK YOUR DRIVING TODAY

What is your honest rating on the following test?

DO YOU ALWAYS—

1 Exercise good judgment when driving?
2 Make sure the road is clear ahead before passing?
3 Stay in your traffic line?
4 Keep alert for what other drivers or pedestrians may do?
5 Come to a full stop at a through street?
6 Keep your mind on your driving?
7 Signal when stopping or turning?
8 Approach intersections cautiously?
9 Avoid passing on curves and hills?
10 Take extra care in the presence of pedestrians?

DRIVE AS YOU WOULD HAVE OTHERS DRIVE

ONTARIO
DEPARTMENT OF HIGHWAYS
GEO. H. DOUCETT
MINISTER

HW 149

CARLING'S CONSERVATION CORNER



Owls and hawks help you by destroying large numbers of rats, mice and other pests. They help keep nature in balance—nature in balance is nature unspoiled.

Nature Unspoiled — YOURS TO ENJOY—YOURS TO PROTECT

CARLING'S
THE CARLING BREWERIES LIMITED
WATERLOO, ONTARIO

T © 1945 CARLINGS

D507

WHAT GOES ON IN THE WORLD

by Norman Blair

RUSSIA

Russia covers one-sixth of the world's land surface, and this month delegates from its most remote corners gathered at a meeting of the Supreme Soviet in Moscow. There were Uzbeks from Central Asia wearing skullcaps; Caucasians in smocks; Yakuts from the Arctic wearing white elkhide boots; and others whose appearance and dress mirrored the 180 nationalities—count 'em—180—who make up Russia's population.

The Supreme Soviet includes 1085 members of the Communist party (the only party allowed to exist) and 254 non-party Bolsheviks. And all 1339 of them were simply there for the trip—as they are "yes-men" and nothing else.

They hold sessions to approve the decrees of the Politburo, which controls both the Communist Party and the Ministries of Government. They would no more think of disapproving than of spitting—publicly, that is—on Uncle Joe Stalin's picture. The main order of business was to approve the 1949 budget—in which the Russian armed forces get 79 billion rubles, as compared to 66 billions last year.

The meeting drew world attention—not so much because of the budget but because of the dramatic shifts in the Soviet high command which has just been announced.

The Politburo was present—and Molotov sat at Stalin's right hand. His appearance there seemed to lend weight to the theory that Molotov has by no means been demoted. Instead, he has been relieved of his duties as Foreign Minister in order to devote more time to bigger policy tasks—possibly that of succeeding Stalin.

Should this occur, there will probably be little change in the Russian attitude toward the "war-mongers" of the west. As one ribald observer put it, "the only real difference between Molotov and Stalin is that Joe's' moustache is more liable to get into the soup."

THE UNITED STATES

Just a month before the Normandy invasion—on May 11, 1944 to be exact — the German radio broadcast a program titled "Vision of Invasion." It depicted an "Ohio mother" dreaming of all the horrors of D-Day. There were vivid sound effects of screams, groans and battle noises and the program was "beamed" both toward the United States and at American troops in England—the play reaching an agonized climax with the death of the "Ohio mother's" soldier son.

The part of the mother was played by "Axis Sally" — in real life Mildred Elizabeth Gillars, now 48, an American who had lived in Germany for years and who had handled many other Nazi propaganda assignments.

Last January Axis Sally went on trial for treason at Washington. Records of her broadcasts were played in court. German actors identified her voice. Her defense was that she had been forced to broadcast — and that anyway she had taken the German oath of allegiance, and so was not guilty of treason to the United States.

Early this month the jury found Miss Gillars guilty of treason, specifically on the count of her participation in the "Vision of Invasion" broadcast. Her lawyer immediately petitioned for a re-trial. If the motion for this is not successful, Miss Gillars faces a minimum sentence of five years in prison.

And, all things considered, if she gets off with the minimum, most folks will think it little enough.

CHINA

In spite of his retirement as President, it seems as if Chiang Kai-shek is still putting a finger, or perhaps two of them, into the Chinese political pie. His influence is still strongly felt, and various high-placed Chinese figures either telephone or visit him regularly.

So Nationalist China seems to be in the state of not being able to get along with Chiang, and not being able to get along without him—especially since a number of key army commanders will take orders only from him.

Before he left Nanking, Chiang appointed his own men to posts along the line of retreat extending along the Fukien coast to Formosa. At the same time he started a southward movement from the Nanking-Shanghai area of government files, equipment of all descriptions, military supplies and the central government's gold reserve.

A considerable sum in gold is in Formosa, where it is conveniently separated from the mainland. Looking on Formosa as their last bastion, top Chinese officials have not been unmindful of the fact that American military men have displayed more than passing interest in that island, which lies along the communication line between Japan and the Philippines.

Chiang himself regards his fight with the Communists as part of the larger international struggle. People close to him have clearly indicated that he is pinning his hopes on an intensification of Russian-American differences in the Far East.

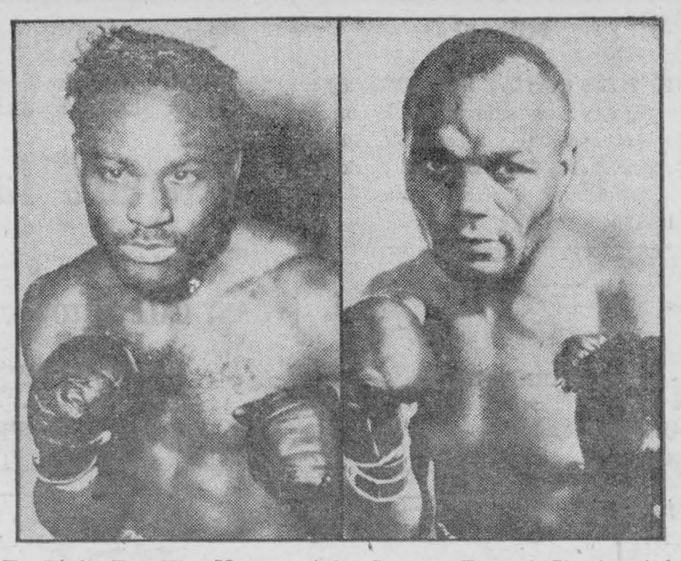

To Fight For The Heavyweight Crown—Ezzard Charles, left above, and Jersey Joe Walcott are set to fight a 15-round match in Chicago next June for the heavyweight crown vacated by Joe Louis. The Brown Bomber himself, now turned promoter, will sponsor the match.

SPORTS—&c

by A SIXBIT CRITIC

Among the countless Canadians who take an interest in Big League baseball doings, the Brooklyn Dodgers probably number more followers than any of the other fifteen clubs in the two major loops. If you happen to be one of these, our advice is to keep an eye on how Rex Barney goes this season; as there is better than a fair chance that he might develop into one of the greatest pitching sensations of all time.

* * *

A few words regarding the colorful Mr. Barney might not be amiss. If, in dishing them out to you, we lean rather heavily—although unbeknownst—on the writings of Arthur Daley of the New York Times, think nothing of it. When we started out in this writing dodge we resolved that, should we find it necessary to steal, we'd only do so from the best available sources.

* * *

When Barney first reported, as an 18 year old kid, to the Dodgers back in 1943, Branch Rickey kept insisting that he'd develop into one of the greatest pitchers in the game. Of course Rickey might have been a trifle prejudiced, seeing that he owned Rex; but Joe DiMaggio should be able to give an unbiased opinion. And DiMag—after batting against Barney—declared that he was faster than Bobby Feller in his prime.

* * *

Yet, up to the middle of last season, Rex never really clicked. He was so utterly lacking in control that all he could show for his first twelve games was one 11-inning tie. This caused Lippy Leo Durocher, then manager of Brooklyn, to say "That kid just hasn't got it, and he'll never pitch another important game for me!"

* * *

A few days later Durocher was out of the driver's seat and soft-spoken Burt Shotten was handling the reins. Shotten seemed to have Barney's number; and Rex proceeded to string up eleven wins in a row. He probably made Durocher sorry for his harsh words too; for one of his victories was a no hit, no run game against the Lippy One's New York Giants.

* * *

One trouble with Barney was that he never had a real chance to learn his trade. After entering organized ball he moved up with dizzying rapidity, going from Durham to Montreal to Brooklyn in the space of four months. And the first pitch he made at each of those stops was—well, out of the ordinary, to say the least.

* * *

The first ball he threw at Durham eluded the catcher, barged through the screen behind the plate, and hit a sports writer on the head—probably the least vulnerable spot he could find on any of that tribe. The kind of support he got at Durham made winning rather difficult. His team-mates made as many as nine errors in one game. He pitched a one-hitter—and lost, 1 to 0. Once he had a 5-4 lead going into the eighth and Bruno Betzel, his manager, grimly advised him that if he wanted to win, he had better strike out the next six men. So Rex obediently struck out the next six men.

* * *

Fresco Thompson, the Montreal manager, didn't want anybody so green—and when Barney got to the Quebec metropolis he sat on the bench until he had a hole worn through it. On orders from above Thompson finally started Barney. His first pitch went a foot behind Goody Rosen's back and tore out the screen. The next few batters were so afraid to take a toe-hold that Fresco Thompson cracked, "It was the only pitch I ever saw that retired eight batters in a row." But Barney lost that game—in the 13th. inning.

* * *

That was his only Montreal showing. Brooklyn called him, and he started for the Dodgers the same afternoon he arrived. His first heave hit Eddie Stanky, then of the Chicago Cubs, in the middle of the back, and the score was tied when he was removed in the fifth. His record for that year was 2 wins 2 losses.

* * *

When he got back from war service in 1946 he was bad when he pitched and spent most of the time on the bench. Although 1947 could have been a big year, it wasn't till the World's Series that he really rose and shone. In a daring move he was started against the Yankees. He walked George Stirnwiss. Tommy Henrich doubled. Johnny Lindell walked to fill the bases. And up to the plate stepped Joe DiMaggio.

* * *

Cyde Sukeforth raced out toward the mound and Barney thought he was going to be yanked. "Nothing to it, Rex," said Sukeforth with a grin. "Just strike the big bum out."

* * *

So, with the bases jammed, Rex Barney fanned baseball's most dangerous hitter. He threw out George McQuinn on a force at the plate. And he fanned Billy Johnston.

* * *

"All my life I'd been a Yankee fan and DiMaggio was my idol," Barney said afterward. "I sorter felt ashamed of myself. But then I thought that if I could do this to the very best of them, I might do all right with the others."

* * *

What happened last year, we have already told you. After a poor start under Durocher, his new self-confidence really blossomed playing for Burt Shotten. He warmed up for his no-hitter with a one-hitter against the Phils—and the one hit was of the lucky variety.

* * *

By the end of the 1948 season there wasn't a better pitcher in baseball. That's why we think it might be interesting to keep tabs on how he goes in the coming campaign.

Merry Menagerie—By Walt Disney



"He was dreaming of seafood, and began drooling!"

Hollywood KICKJACKET the DISAPPEARING FLASK

Holds 2½ Jiggers

Fits Inside Any Cigarette Package

Pays for itself in ONE filling

PLASTIC . Lightweight • Attractive • Slick Colors

CONVENIENT . . . Disappears in a Flash!!

IDEAL FOR . Trips • Sports • Parties • Honky-tonks

2 for $1.00 Postpaid

KICKJACKET, Box 1982, Los Angeles 34, Calif.

CLASSIFIED ADVERTISING

AGENTS WANTED

OILS, GREASES, TIRES

Insecticides, Electric Fence Controllers, House and Barn Paint, Roof Coatings, etc. Dealers are wanted. Write Warco Grease & Oil Limited, Toronto

A SPLENDID opportunity of becoming your own boss! Retail our 250 Guaranteed household necessities including the full line of Insecticides, in a territory of your choice. Part time agents considered. Hundreds of successful Femilex agents started with a borrowed $25 or $50. No risk—it is worth a trial. Travelling equipment essential in rural districts. Business is good. Write to-day for details and FREE catalogue.. **FAMILEX**, 1600 Delorimier, Montreal.

HOUSEHOLD Furniture and Appliances are fast sellers. Make a worthwhile extra income selling these lines on a full or part time basis. Generous commissions proportion paid daily. Complete selling kit provided. Write for full details to **MUTUAL FURNISHERS LIMITED**, Dept. O, 455 Craig St. W., Montreal, Quebec.

BABY CHICKS

IF YOU did not receive a copy of our new 1949 catalogue send for a free copy at once. The information contained in same will be very useful to you. We particularly want you to read page 4—**"The Better the Breeding—The Less Feed per Dozen."** We have 12 pure breeds and 13 cross breeds to choose from. Special breeds for egg production, special breeds for roasters, special breeds for broilers. Also started chicks two and three weeks old, older pullets eight weeks to laying. Turkey poults all from Government Approved breeders. Tweddle Chick Hatchery, Limited, Fergus, Ontario.

LOCK'S CHICKS

Big husky northern chicks from our own flock of Government approved birds raised on our Poultry Farm. Barred Rocks, New Hamps and crosses. Mixed chicks $15.00 per 100. Pullet chicks $26.00 and cockerels $7.00. Started chicks at reasonable rates.

LOCK'S POULTRY FARM AND HATCHERY

R.R.2 Sault Ste. Marie, Ontario

MONKTON Poultry Farm Chicks—All we can say is try them. Results tell the story. All Breeders pullorum-tested and government banded. Write for 1949 price list and catalogue. Monkton Poultry Farms, Monkton, Ont.

OPPORTUNITY SPECIAL

FOR this week, Barred Rocks hen-sexed 13c. Pullets 25c. Cockerels $3.95 per 100. Order from this add today for delivery tomorrow. Started pullets available. Miller's Chick Hatchery, Fergus, Ont.

1949 LOOKS like another good year for the poultry raiser who starts good chicks and starts them early. We have the following pure breeds to choose from: Black Minorcas, Jersey White Giants, Anconas, Black Australorps, White Rocks, Light Sussex, White Wyandottes, Rhode Island Reds, Barred Rocks, White Leghorns, New Hampshires. Also 13 cross breeds. Also started chicks two and three weeks old. Pullets 8 weeks to laying. Broad Brested Bronze and White Holland Canadian Approved turkey poults. Free catalogue. Top Notch Sales, Guelph, Ontario.

BUSINESS OPPORTUNITIES

AN OFFER to every inventor—List of inventions and full information sent free. The Ramsay Co. Registered Patent Attorneys, 273 Bank Street, Ottawa.

DYEING AND CLEANING

HAVE YOU anything needs dyeing or cleaning? Write to us for information. We are glad to answer your questions. Department H, Parker's Dye Works Limited, 791 Yonge Street, Toronto, Ontario.

FARM HELP

HOLLAND immigrant familes available, with one or more workers. Arriving during spring. Farmers here is your opportunity to obtain reliable help. Apply P.O. 234, Chatham, Ont.

FOR SALE

COUNTRY store and service station, in village on good road, close to lake shore, hundreds of cottages in prosperous community, doing good business; nice living quarters. J. Douglas Murray, Realtor, Cayuga, Ont.

GROCERY STORE—Modern equipment and locker storage; both doing a nice business; with fully modern house attached; priced reasonably for quick sale. This property must be seen to be appreciated. Would consider small house as part payment. Apply H. W. McCurdy, Corinth, Ont. No agents.

JERSEY OVERSHOES $1.49 PR.

Men's, two buckles, Sizes 10, 11, 12, very slightly used. Refund guaranteed. Modern Distribution, 32 St-Laurent, Valleyfield, Que.

FISHING NETS. Get our prices on smelt and gill nets. Minnow seines and dip nets for suckers and minnows. Dept. 27. Hallam Sporting Goods, Toronto, Ont.

WITH Spring so close you will want a baby chair that you can use outdoors.

"KIDDIE - CHROME" CHAIRS

with their wide leg surface can't tip. Can't mar your lawn. For illustrated folder write Box 28, 123-18th Street, New Toronto.

CARPET STRIPS

Rayon, 2 inches wide, 36 inches long; for braided or hooked rugs. 4½ pounds $1.00 postpaid.

Schaefer, Box 174,
Drummondville, P.Q.

MAKE YOUR OWN PIPE

Italian Briar Block and Stem - 75c. Semi-Finished pipes — 85c. 4 Birch or Cop pipes $1.00. Postage paid. Stonehouse, Wallaceburg.

200 ACRES clay loam, brick houses and bank barns. 3 miles west Alliston, Highway 89. Will sell separately. Immediate possession. Apply to J. A. Ryan, Alliston, Ont., Box 7.

12 PERENNIALS

Mixed, our selection, $1.00. Price List Free on shrubs - roses. Gordon's Floral Gardens, 594 Aberdeen Avenue, Hamilton, Ont.

USE FINN'S Red Blood Quicly tablets. Revives weak, pale, scoury baby chick, turkey poults. Cost quarter cent chick, half cent turkey. Guaranteed or money refunded. One dollar trial sample. R. A. Finn Co. Ltd., London, Ont

BEATTIE'S modern stable equipment, ties up 19 cows, complete with drinking bowls, one bullpen and two calf pens, all in first class shape and easy to remove. Price $800. John A. Madsen, Unionville, Ontario.

FOR SALE, country general store with dwelling, post office, mail route, good hog shipping and feed business. Warehouse and elevator on Chesapeake and Ohio Railway. Situated between Dresden and Catham, on paved highway. Lawrence Wilcox, Proprietor, Turnerville, Ont.

FOR SALE

USE FINN'S S.E.S. Tablets. Stops calf scours and pig scours. Cost fifty cents calf. Ten cents pig. Easily given. Guaranteed or money refunded. One dollar trial sample. R. A. Finn Co. Ltd., London, Ont.

MASSEY-HARRIS 101 Junior Tractor, 39 Ford Truck, Reo buck-rake, quantity hay and straw. Jack Laidlaw, Hagersville, Ont.

NEW FLEURY No. 21 plow complete with straight coulter or skimmer and two shares. Regular price $29.60—our price $19.75 here. G. G. Kent, Delhi, Ont.

DRUG Business in Galt for Sale. Owner retiring on account of health. For particulars apply Cant's Drug Store, Galt, Ontario.

FARMS FOR SALE—If it is a dairy, chicken, tobacco, or ordinary farm we have it. All sizes. All types. Contact Morris B. **PERCIVAL**, Real estate, 225 Queen's Ave., London, Ontario. Western Ontario's Foremost Farm Sales Agency.

ALUMINUM ROOFING & SIDING

Cross-Crimped Corrugated and ribbed styles, 6 to 10 ft. lengths. Immediate delivery from stock. Write for samples and estimates. Steel Distributors Limited, 500 Cherry St., Toronto.

TWO Rear Wheels for Rock Island tractor Model G2—HP 15-25, or secood hand tractor the same model. McCormick Deering (Hamilton) chain lift plow or long beam for same. M. L. Johnston, Leonard, Ont.

GILDED Wire Name Pins, 50c—7 for $3.00. Eagle Mfg. Co., 4320 Francis St., Vancouver, B.C.

USED International Hay Baler, almost new, rubber tires. Write or particulars to: Dundas Bros., 251 Railway Street, Timmins, Ont.

FOLDING CHAIRS, new guaranteed, sturdy, fold flat, No. 1 Maple, natural finish, $2.95 each. Paramount, 168 King East, Toronto.

HAUCK Flame Guns, Weed and brush burners of many uses. Immediate delivery. Write for illustrated catalogue. Canadian Co-operative Wool Growers Limited, Lennoxville, Quebec.

BLACK and Decker Electric Drills, brand new, portable, 110-volt, 60 (or 25) cycle, guaranteed, ½" $40.00; ¼" $21.00. Surplus Tools, 168 King East, Toronto.

WOOD LATHES, 12"x36", heavy duty Timkin bearing, reduced from $49 to $30. Ogilvy's Power Tool Shop, 147 Besserer Street, Ottawa. 5-8092.

NEW WAR SURPLUS Heavy Duty Tire chains for farm tractors, heavy trucks, road graders, etc. All sizes. Write for prices. Jack Wardell, 764 3rd Ave. "A" West, Owen Sound, Ont.

HELP WANTED

WANTED A good man for a fox, mink and turkey ranch, must be a good worker, trustworthy and come well recommended by former farm employers or other reliable parties. New house, all conveniences, well located. Apply Box 32, 123-18th Street, New Toronto.

PROFITABLE sideline, guaranteed Mosquito and Black Fly Repellent, Ontario districts open. Box 291, Adelaide P.Q., Toronto.

MEDICAL

A TRIAL—Every sufferer of Rheumatic Pains or Neuritis should try Dixon's Remedy. Munro's Drug Store, 335 Elgin, Ottawa. Postpaid $1.00.

IF YOU are a **SUFFERER** from **SINUS**, Hayfever, Headcolds, Catarrhal Deafness, you should use **NAMELESS** Cold Remedy. Convincing trial. Postpaid $1.00. Address Purity Products, Exeter, Ont.

HAVE YOU HEARD about Dixon's Neuritis and Rheumatic Pain Remedy? It gives good results. Munro's Drug Store, 335 Elgin, Ottawa. Postpaid $1.00.

NURSERY STOCK

BUY DEPENDABLE Seeds for your garden. New Catalogue now ready. Write for Free Copy. Ontario Seed Company, Waterloo, Ont.

PLANT a Hedge—Reserve now for Spring delivery—extremely hardy—quick growing Chinese Elm—will grow two feet the first year—enough plants (25) to plant 25 feet. Special price 25 plants for $2.98. 12-inch size;—or, 25 plants for $4.98, 2-foot size. Write for New Free Full Colour Garden Guide, Brookdale-Kingsway Nurseries, Bowmanville, Ont.

AMAZING VALUE! — 2 evergreens, 2 shade trees, 2 ornamental shrubs, 2 chrysanthemums, 10 perennials, 18 plants, all different, $1.49. 5 apple trees true to name, all different, 4/5 feet, $2.95. Complete nursery catalogue free. Mayfarm Nurseries, Galt.

NURSING

BELLEVUE CONVALESCENT HOSPITAL IN BEAUTIFUL ST. CATHARINES.

A home away from home. Graduate nurses; male and female; night and day duty. Excellent meals, prices moderate, private and semi-private rooms available. Our specialty is nervous, aged and convalescent. Our aim: courtesy and service.
for information apply to superintendent or phone 5-8353.

OPPORTUNITIES for MEN and WOMEN

EARN REAL MONEY
FULL OR PART-TIME

Become a local dealer of one of Canada's fastest-growing industries.

NO INVESTMENT REQUIRED

If you are already selling, can sell, or are well known in your locality. This is your opportunity. For personal interview write to-day to: Mr. H. L. Longhurst, 8 Evans Avenue, Toronto 9, Ontario.

OPPORTUNITIES for MEN and WOMEN

POEMS set to music. Songs copyrighted. Free examination. Send poems. Harmonyst, Box 68, Weston, Ontario.

BE A HAIRDRESSER

JOIN CANADA'S LEADING SCHOOL
Great Opportunity Learn Hairdressing
Pleasant dignified profession, good wages, thousands successful Marvel graduates. America's greatest system. Illustrated catalogue free. Write or Call
MARVEL HAIRDRESSING SCHOOLS
353 Bloor St. W., Toronto
Branches: 44 King St., Hamilton & 72 Rideau Street, Ottawa.

PAINTS

FREE!—1 Gallon Paint for best letter containing helpful painting hints. Barn Paints, white, gray, green, tile red and Fence Paints all colors, $2.95 per gallon. New 1949, Enamel, Semi-Gloss, Flat, not a surplus paint. All colors, inside and out $2.95 per gallon. Quality guaranteed or money refunded. H. L. Steiner, 21 Russell Street, Toronto. Mail Orders accepted.

PATENTS

FETHERSTONAUGH & Company Patent Solicitors. Established 1890. 350 Bay Street, Toronto. Booklet of information on request.

PERSONAL

ASTROLOGICAL Readings. Scientific. Accurate. Please write for information. Eva Winfield, 859 Thurlow, No. 206 Vancouver, Canada.

"I AM taking a course in watch repairing and I need old watches for practice. I would be very grateful to anyone who would send me some." Dollard Voutour, J. M. Sanatorium, The Glades, N.B.

STOP SMOKING without taking anything internally or using any will power; For information send 4c addressed envelope to Pierre, 442T Birks Building, Edmonton, Alberta.

REPAIR WORK

FARM electric wiring, go anywhere, free estimates, motors, choppers, pumps, pressure systems, completely installed. Ontario Rural Construction, 719 Gerrard St East, Toronto.

STAMPS

FREE!

Interesting stamps given as premium to any collector writing for either my illustrated pamphlet showing world wide bargains concerning sets, etc., or for my splendid assorted approvals, and making a purchase, sets, air mail at reasonable prices, singles at one cent and more. P. Dufresne, 2557 Fullum St., Montreal.

WANTED

HAVE buyers waiting that want lower priced farms anywhere in Ontario. Write giving full particulars to P. S. Starr Real Estate Broker, 951 Woodbine Ave., Toronto.

$500 **CASH** for old Farm or Log Cabin. Must be situated on good size lake with lake frontage. Reply at once. 17 Fairside Ave., Toronto.

Farm Seeds

Pre Season Specials
HAY & PASTURE MIXTURES

GRADE:	PER 100 LBS.
No. 1 Seed (about) Alfalfa 90%, Sweet Clover 10%	$52.00
No. 1 Seed: (about) Red Clover, 90%, Sweet Clover 10%	$42.00
No. 2 See: (about) Alfalfa 33%, Red Clover 30%, Timothy 30%, Sweet Clover 7%	$40.00
No. 2 Seed: (about) Red Clover 40%, Alsike 15%, Timothy 35%, Sweet Clover 10%	$32.50

BAGS FREE: Orders over 75 lbs. delivered anywhere in Ontario

If possible, order through your local Co-op or

United Co-operatives of Ontario
Seed Division: 736 Dundas St. E.
Toronto, Canada.

PICKUPS

As the little birdies well know, many a love nest is built on no stronger foundation than a cute little limb.—Schleswig Leader.

A psychologist for children says a spanking misses its aim. It didn't when we were a lad.—Marathon Republic.

If you want to kill your wife with curiosity, just clip a brief item from the paper before she's read it. — Estherville News.

PILES

When you remove the internal cause of piles you get worthwhile results that last. That's the simple reason for PYLTONE'S great success. No matter what you have done for this torture, or how long-standing and stubborn your case, modern science has the answer in PYLTONE'S PILE REMEDY (a liquid taken by mouth). Your first bottle proves this or the price refunded at once. That's our guarantee of PYLTONE'S quality. $1.75 at all modern druggists.

How To Get Quick Relief From Sore, Painful Piles

I can help most pile sufferers. I believe I can help you too if you want relief from the itching soreness and burning pain of piles.

My Hem-Roid treatment is different. Hem-Roid is an internal medicine — a small tablet taken with a glass of water. It corrects the conditions INSIDE your body that cause you such intense pile soreness and pain.

But I'll be honest with you. Hem-Roid seems to help some pile sufferers more than others so I want to protect those who are not satisfied. I refuse to ask people to pay for something that does not help them as much as they expect it to. If Hem-Roid helps you, surely it is worth the small cost. Otherwise I want you to have your money back. I'll take your word. I find people are honest about such things.

All I ask is you use Hem-Roid as directed for 10 days. Then if you are not satisfied return what you did not use and get your money back. This is an unusual offer but Hem-Roid is an unusual medicine. It has been sold on a refund promise for over 40 years. I am not asked to make many refunds so it must help most folks who use it. At all drug stores.

ROLL YOUR OWN BETTER CIGARETTES WITH

DAILY MAIL

CIGARETTE TOBACCO

LITTLE REGGIE — By Margarita



CEDAR GROVE

Mr. and Mrs. Wesley Ezard of Osnabruck Centre were recent guests of Mr. and Mrs. Elburn Crites.

Mr. and Mrs. Ernest Marcellus of Ioquois visited Mr. and Mrs. Frank Dafoe Wednesday.

C. F. Dafoe, Frank Dafoe, Mr. and Mrs. Keith Dafoe spent Sunday in Ottawa with Allan and Lena Hollister.

Mr. and Mrs. Don Shaver and daughter Claire Second Concession were Sunday visitors of Mr. and Mrs. Elburn Crites.

C. F. Dafoe, Mr. and Mrs. Frank Dafoe and Glenn attended the funeral of the late Mrs. Melissa Hollister, of Ottawa Monday.

Mr. and Mrs. Clarke Burton and Carl, Second Concession visited Mr. and Mrs. Raymond Dafoe recently.

Lenie and Howard Dafoe of Cornwall were guests of Mr. and Mrs. Frank Dafoe Wednesday.

MRS. CHAS. CRYDERMAN

On Sunday March 6th, a much respected resident in the person of Mrs Charles Cryderman passed away at her home after a brief illness. She was the youngest daughter of the late Thomas Sampson and his wife, Hannah Eamon. Her maiden name was Agnes Loretta Sampson. Some years ago she married Charles Cryderman and went to live at Osnabruck Centre, where she and her husband resided ever since.

The funeral was held on Tuesday from her late residence to St. Peter's Anglican Church, Osnabruck Centre, where Rev. James Brodie had charge. Interment was made at St. David's cemetery, Wales. She leaves to mourn her loss a husband and two daughters, Mrs. Fred Cryderman of Osnabruck Centre and Mrs. Ralph Zeron of Newington, and three grandchildren, Douglas Cryderman and Helen and Marjorie Zeron; also one sister Mrs. Dimick Eamon of Lunenburg and a number of neices and nephews, to all of whom the community extend sincere sympathy.

The flowers were many and beautiful, showing the esteem in which the deceased was held.

RIVER DORMANT

Slow beats the pulse of the river,
Prisoned in icy clasp.
Quiesient it lies, awaiting
Release from winter's grasp.

The ice floes sailing so gaily
Lighten the burden cold,
The warm sun beaming so brightly
Weakens the stubborn hold.

Slowly it quickens from dull grey
To sparkling, twinkling blue,
Its murmurs become joyous songs
Of freedom ever new.

—Robin Merkley.

Skinny men, women gain 5, 10, 15 lbs.

Get New Pep, Vim, Vigor

What a thrill! Bony limbs fill out; ugly hollows fill up; neck no longer scrawny; body loses half-starved, sickly "bean-pole" look. Thousands of girls, women, men, who never could gain before, are now proud of shapely, healthy-looking bodies. They thank the special vigor-building, flesh-building tonic, Ostrex. Its tonics, stimulants, invigorators, iron, vitamin B_1, calcium, enrich blood, improve appetite and digestion so food gives you more strength and nourishment; put flesh on bare bones. Don't fear getting *too* fat. Stop when you've gained the 5, 10, 15 or 20 lbs. you need for normal weight. Costs little. New "get acquainted" size *only* 60c. Try famous Ostrex Tonic Tablets for new vigor and added pounds, this very day. At all druggists.

DODGE OF E949 MAKES INITIAL BOW

A pre-spring affair of much importance was held on Saturday last at Iroquois Ont. Fetterly's. Dodge-De-Soto distributors for Chrysler Corp., number ten district, gave a very charming "coming out party" when the new Dodge cars for 1949 made their official debut. The entire main floor of the garage as well as the Parts Department was tastefully decorated with blue and white as a background, with potted palms strategically placed. The new Dodge Cars, four in number were in the following colours: Brunswick Blue, Gunmetal, Opal Grey and Tropic Moss. They were displayed on a carpet of green grass. On the Parts Room display counters were to be found the numerous accessories for the new models, air conditioning, radios, dash trays, lighters, etc.

Guests were received by the genial owner-operator, J. L. (Jack) Fetterly, assisted by Parts Manager Malcolm (Mack) Fetterly and Office Manager Len Sykes. The entire staff of mechanics were present to demonstrate not only the advantages of the new models but also to explain the modern up-to-date esuipment that forms such an important part of the Fetterly organization.

In spite of the adverse weather conditions, guests were present from Ottawa, Brockville, Prescott and Cornwall, as well as the surrounding district. An estimated 750 people availed themselves of this opportunity to view the new Dodge line. All present expressed themselves well pleased with the Chrysler Corp. offering and more than a few are including a New Dodge in their plans for the coming summer.

GALLINGERTOWN

BORN—On Friday, March 18th, at the Nursing Hom in Morrisburg, to Mr. and Mrs. Charles McNairn, a son.

Miss Mary Alguire spent Sunday the guest of Mr. and Mrs. Fred Gallinger and Marion Campbell.

Miss Luella Neill of Cornwall spent the week end with her mother, Mrs. G. Neill and family.

A number from this vicinity attended the reception at Osnabruck Centre on Friday evening for Mr. and Mrs. Sterling Warner.

Mr. and Mrs. Clair Gallinger accompanied by Mrs. Fred Wells of Froatburn spent Thursday in Cornwall.

AULTSVILLE

The community extend their sympathy to Mrs. Wilbert Casselman and family in the loss they have sustained in the death of her husband which occurred at his home last week.

The funeral was held on Thursday at St. Paul's Anglican Church conducted by Rev. Brodie and interment was made in St. Paul's cemetery.

Mr. and Mrs. Murray Dyke of Montreeal spent the week end with the latter's parents, Mr. and Mrs. Chas. Hanes.

Mr. and Mrs. Robert Weagant of Colquhoun were Sunday guests of the former's mother, Mrs. Gertrude Weagant.

Mrs. Agnes Gove of Osnabruck Centre is spending a few days with her daughter, Mrs. May Hollister.

Mr. and Mrs. Fred C. Gallinger and Miss Marion Campbell of Gallingertown were supper guests of Mr. and Mrs. W. J. Cheley on Monday.

Mr. and Mrs. Raymond Dafoe of Cedar Grove were callers at the Jas. O'Shaughnessy home Tuesday evening.

Mrs. Bernie Gillard received the sad news that her niece, Mrs. Gordon Booker has died at her home in Holland.

Mr. Reuben Gallinger of Cornwall spent the week end at his home here.

Mrs. Rex Robertson and daughter, Sandra, accompanied by her father and mother, Mr. and Mrs. Eddie VanAllen spent the week end at Canton, N. Y. with relatives.

Mr. Oliver Gallinger of Colquhoun was calling on friends here last Friday.

Quilting is the order of the day, which will be followed shortly by housecleaning.

Mr. Graham Gallinger of Northern Ontario spent the week end with his family.

GLEN BECKER

Mr. Wilbert Shannette is on the sick list at present. His many friends hope for a speedy recovery.

Mr. and Mrs. Howard Saddlemire spent Sunday evening for tea with their daughter, Mrs. Carl Casselman and Mr. Casselman at Archer.

Mr. and Mrs. Grant Bowman spent Sunday afternoon with the latter's mother, Mrs. Annie Bowman, Church Road.

Mr. and Mrs. Dalton Saddlemire spent the past week end with friends at Montreal.

Mr. and Mrs. Wilburn Strader of Strader's Hill spent the week end here with their son, Mr. Mahlon Strader and Mrs. Strader, and Mrs. McIntosh.

Mr. and Mrs. L. C. English spent Sunday with the former's brother at Cardinal.

Mr. and Mrs. Lloyd Casselman were recent visitors at the home of Mr. and Mrs. Clifford Shannette and family.

Quite a number from here attended the hockey match at Ottawa on Monday night between Inkerman Rockets and St. Mary's of Halifax.

New Dodge Promises Smoother, Safer Ride

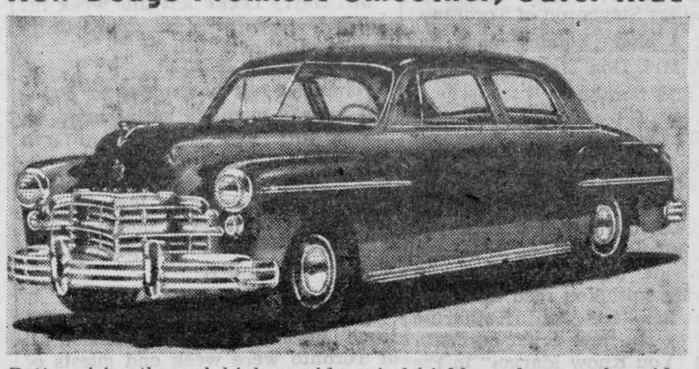

Better vision through higher, wider windshields, and a smoother ride as a result of longer wheelbases and better insulation, are outstanding features of the new 118½" inch wheelbase Dodge DeLuxe and Special DeLuxe models. Seats are wider and there is more head and leg room, front and rear. "You can get in and out with your hat *on*" Dodge advertises. Four-Door Sedans and Club Coupes (as shown above) are available in both the DeLuxe and Special DeLuxe series in a choice of eight distinctive body colours.

UNEMPLOYMENT INSURANCE BOOKS MUST BE RENEWED

EMPLOYERS!—Please send all unemployment insurance books *immediately* to the National Employment Office with which you deal, unless renewal arrangements have already been made.

They must be exchanged for new books before March 31st. *The new books have spaces for March contributions, so you can renew the old ones before the end of the month.*

Renewal of books is important to you, to your employees and to the Commission. *Please Act Promptly.*

TO THE INSURED WORKER!—Have you an insurance book in your possession? If so, please take or send it to the nearest National Employment Office for renewal before March 31st. If you send your book, enclose your present address so that your new book may be returned to you promptly.

UNEMPLOYMENT INSURANCE COMMISSION

C. A. L. MURCHISON, *Commissioner* — J. G. BISSON, *Chief Commissioner* — R. J. TALLON, *Commissioner*

U.I.C.

LOOK AT THE GREAT NEW *Plymouth!*

AND COMPARE



PLYMOUTH SPECIAL DE LUXE FOUR-DOOR SEDAN
Including Special Equipment . . .*

BIG CAR POWER

Plymouth engine improvements include: higher horsepower (97); higher compression ratio; automatic choke; better fuel delivery; smoother engine warm-up; longer spark plug life.

BIG CAR COMFORT



With longer wheelbase, better cradling of passengers, improved springing, chair-height seats and roomy interiors, Plymouth gives you "big car" comfort.

BIG CAR VISION

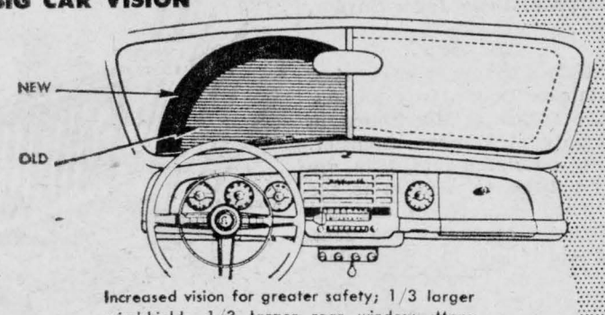

Increased vision for greater safety; 1/3 larger windshield; 1/3 larger rear window. More efficient windshield wipers with over 61% greater sweep.

COMPARE PLYMOUTH FOR STYLE... RIDE...ROOMY COMFORT... SIZE!

Compare the *new* Plymouth! You'll find its styling smart . . . and functional too! Plymouth styling allows ample head, leg and shoulder room in both front and rear seats. It provides wide-angle vision for greater safety. Its doors permit easy entrance and exit. Plymouth's stylish "bustle back" allows a spacious luggage compartment. Its fender openings permit easy servicing of tires and the quick application of chains, when necessary. Plymouth's functional styling retains fenders, so that with Plymouth a minor scrape does not mean a *major* repair.

Compare the *new* Plymouth for comfort! Plymouth's body is more dust-proof and is rust-proofed for a longer, *brighter* life. Its longer, 118½" wheelbase allows passengers to be seated even farther ahead of the rear axle, for greater comfort. Note Plymouth's roomy interior . . . its rich, Fashion-Tone upholstery . . . its comfortable chair-height seats. Try them! Lounge back and s-t-r-e-t-c-h . . . you'll like their comfort.

Compare the *new* Plymouth's ride! Better insulation and softer rubber body mountings minimize road noises. Its soft-acting coil front springs, airplane-type shock absorbers and low-pressure, Super Cushion tires all contribute to its incredibly smooth, relaxing ride.

Compare Plymouth! . . . outside, inside and under the hood! When you do, you'll agree that PLYMOUTH brings you more of the things you *really* want in an automobile.

*Rear Fender Stone Shields and Whitewall Tires

YOU CAN SEE THE GREAT NEW PLYMOUTH AT—

HAMILTON'S GARAGE, CHESTERVILLE, ONTARIO, PHONE 232

BOYD'S GARAGE, WINCHESTER, PHONE 144

FASHION SHOW—Elma Church Hall, Wednesday, March 30th, at 8 p.m. under the auspices of Elma W. I. Refreshments. Proceeds to Winchester Memorial Hospital. Admission 35c
11-12p.

ACCOUNTING SERVICE

Itinerant Acrounting Service. Financial statements. Audits. Income tax
EDWARD A. LAPIERRE,
Box 71, Morrisburg.
10-12p.



MORE PEOPLE ARE USING *Long Distance* MORE OFTEN

Our Long Distance operators now put through over 5 million calls a month — twice as many as six years ago. To-day more families keep in touch with one another and busy men get more things done by Long Distance.

Providing for this growing use of Long Distance is an important part of our vast expansion and improvement program. Thousands of new operators have been added — more are being selected and trained. Hundreds of new and improved switchboards and lines have been built — more are on the way.

With Long Distance as with local service, we want to put your calls through courteously, quickly and accurately—to give you even greater value by continuing to provide more and better telephone service at the lowest possible cost.

THE BELL TELEPHONE COMPANY OF CANADA

Local and General

The Young People's Union of the Morrisburg United Church will hold a Food Sale Saturday, afternoon, March 26th, from 3 o'clock lntil 5 o'clock in the Agricdltural Office.
10-11-12c.

Mail orders promptly attended to for Sheet Music and Records. Complete Stock. Thompson's Radio Service, Morrisburg. Telephone 192W.
9tfc.

Phonograph springs for all models are now available at Thompson's Radio Store. Springs installed.
10tfc.

Mrs. Lillias Stevenson of Toronto is spending a short holiday with her daughter, Mrs. Don Merkley and Mr. Merkley and family.

Miss Marjorie Devaul of Cornwall spent the week end here with her parents, Mr. and Mrs. F. M. Devaul.

GLAMOUR GIRL EXPOSED! Margot is the glamour girl you're always reading about. She looks wonderful in a bathing suit! You read that men swoon at her feet, but Katharine Brush gives the low-down on Margot. Read "You Know Margot" in Pictorial Review, all-star magazine with this Sunday's (March 27) issue of The Detroit Sunday Times.

Mr. John Woodcock of Montreal visited with his cousin, Father Feeney at St. Mary's Rectory this week.

Mr. and Mrs. John Casselman and Mr. and Mrs. Carman Casselman and son Steven returned home this week from a holiday in Florida.

Mr. and Mrs. M. A. Robertson and Mr. and Mrs. Lorne Kinkaid returned home on Sunday evening after spending the past two months in Florida.

Mrs. George Meikle has returned to her home here after spending a few weeks in Pembroke with her daughter Mrs. Joyner and Dr. Joyner and Joan there.

MRS. AGATHA LAVALLEE, Corsetiere— Specializing in Spirella Supporting Garments. Individual Service in the privacy of your own home. Phone 353-W.
10tfc.

Mr. and Mrs. Manley Carnegie of Maple Grove spent the week end with Mr. and Mrs. T. W. Bouchard and Mrs. L. Mallen.

Her many friends will be pleased to learn that Mrs. B. L. Carr, who was taken to Kingston General Hospital on Monday, is now much improved in health and will return to her home here shortly.

Mr. Harry Locke left this week for Sarnia, to take over his job as Chief Engineer of the Pillsbury.

John Rice left on Monday for Prescott to take over his job as mate on the Canadian Government Ship Grenville.

Mr. T. I. Warner of Toronto arrived here Wednesday morning and is spending some time here with Mrs. Warner and family.

Dr. L. K. Robinson of Ottawa, and Hugh, Lois and Doreen Robinson all of Toronto were week end guests of their arents, Mr. and Mrs. James Robinson.

BORN—On March 22, at Alliston Hospital, to Mr. and Mrs. Clinton Beckstead, a daughter, Peggy Jean.

Mr. and Mrs. Mac Colquhoun and children motored to Deep River Ont. on Thursday to visit Mr. and Mrs. Arthur Colquhoun.

ADLETS

FOR SALE

COLEMAN OIL HEATER. Small size. Apply
LEADER OFFICE.

ONE DOG—Waterspaniel, male, also quantity of table carrots and turnips and pumpkins. Apply at farm to Harvey W. Beckstead, Morrisburg, Ont., R. R. 1, (one mile east of town).
11-12p.

QUANTITY GOOD QUALITY HAY
W. P. ALLISON,
No. 2 Highway West,
Morrisburg, Phone 58W.
11-13c.

ORCHARD SPRAY OUTFIT, on Truck. 160 Gallon tank, 4 h.p. engine. Apply
ED. CASSELMAN,
Morrisburg, Ont.
Phone 230W.
11-13p.

1 BROWN PERCHERON HORSE, 8 years old. Weight, 1200 lbs. Apply
JACOB SCHWERDFEGER,
R. R. 2, Williamsburg,
Phone 612—14.
12-13c.

1 DOUBLE UNIT AND PAIL for Massey-Harris Riteway Milker; Quantity of Cedar Posts; Dry Cedar Wood. $3 cord delivered. Also Soft Maple and Mixed Wood. Apply
KEITH SCHELL,
Phone 605-15, Williamsburg.
12-13-14p.

ABOUT 20 TONS GOOD HAY IN Barn. Also 35 Cords Dry Cedar Wood; 75 Cords Soft Maple. Apply
JAMES ROBINSON,
Evergreen Hall,
Phone 616-25.

ANNOUNCEMENT.

I have just put in a complete line of men's work clothes, work boots, rubber boots, etc. Have your spring shoe repairs done now, by
A. W. MOORE,
Gravel Road, Morrisburg.
10-12p.

NOTICE TO CREDITORS

AND OTHERS

In the Estate of Della Jessie Snyder, Deceased.

ALL PERSONS having claims against the estate of Della Jessie Snyder, late of the Village of Morrisburg, in the County of Dundas, Spinster, who died on March 10th, 1949, are hereby notified to send in to the undersigned Executor of the said deceased, on or before the 22nd day of April 1949, full particulars of their claims. Immediately after the said date the executor will distribute the assets of the said deceased, having regard only to the claims of which he shall then have notice.
DATED at Morrisburg this 18th Day of March, 1949.
DR. CHARLES A. LOUDEN,
Morrisburg, Ontario. Executor,
By his Solicitor,
R. H. ARMSTRONG,
Morrisburg, Ontario.
11-12-13c.

Spencer Supports

Are Individually Designed

to aid the doctor's treatment of ptosis (sagging organs): back pain and injuries; inoperable hernia; movable kidney; maternity cases; following childbirth or an operation; breast conditions.



HELENA MURDOCK
PRESCOTT
425 Dibble St. Phone 119

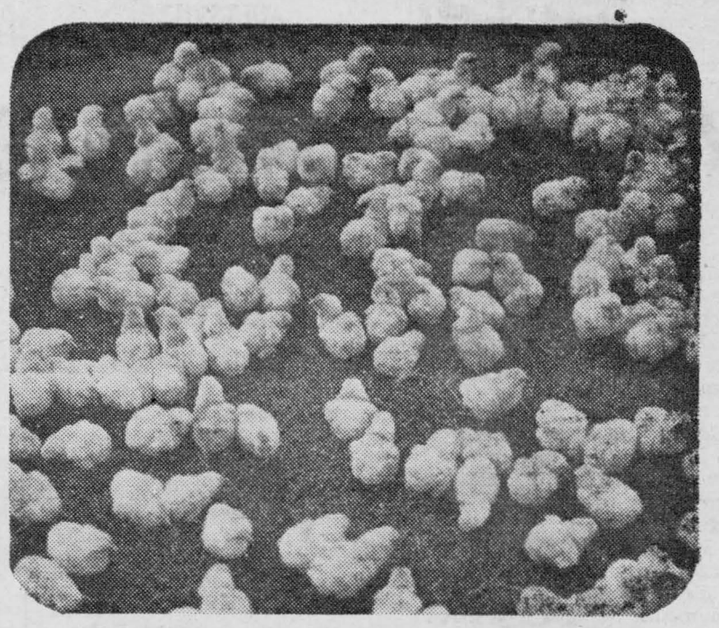

A Sure-Fire Money-Making Pair . . .
The Best of Chicks *Plus* The Best of Care!

If you can raise 90% of your chicks past the six-week danger point, you're well on your way to bigger poultry profits. Here's the way to do it!

Start with good chicks . . . chicks from well-bred, well-fed, healthy stock.

Give them good care . . . clean, dry, well-ventilated but draft-free quarters . . . plenty of water . . . lots of room to grow . . . and *very* important — feed them "Miracle" Chick Starter for the first six to eight weeks.



"Miracle" Chick Starter has everything a baby chick needs to feather out nicely, grow sturdy bones and healthy tissue. It's a perfectly balanced blend of nutritious, quality ingredients . . . designed to get chicks off to a fine, fast start. For best results, keep hoppers full.

Don't Buy Feeds . . . Buy Results!

'MIRACLE' GROWING MASH

Don't start gambling, once your chicks are past the danger point. Follow through with "Miracle" Growing Mash. Pullets will develop faster . . . start laying earlier during the high-priced egg months. Your increased profits will repay the cost of "Miracle" Growing Mash many times over. All "Miracle" Poultry Feeds are available in both Regular and Pellet form.



OF-88

THE OGILVIE FLOUR MILLS COMPANY LIMITED

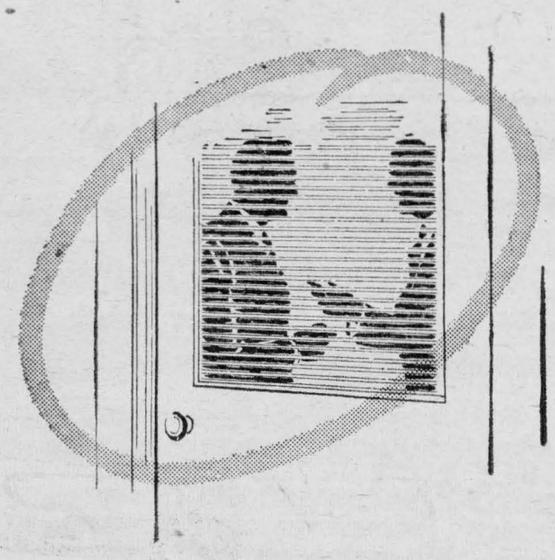

It's a *private* matter

Your bank is there to serve you in a personal, private way.

When you make a deposit your passbook is closed to anyone but you and your bank. When you arrange a loan, that is strictly between you and your bank. When you discuss private financial matters with your bank manager, you know they will *stay* private.

Such privacy is the very essence of Canadian banking. It permits you to deal with your bank and to use its many services on a basis of complete confidence and trust.

SPONSORED BY YOUR BANK

Pay Me A Call

BABY GIFTS — NOVELTIES
PRINTS, BROADCLOTH AND PRINTED FLANNELETTE HAVE NOW ARRIVED
WHEELING, SCOTCH FINGERING AND BABY WOOL

STEWART'S Remnant Store

MORRISBURG — ONTARIO
Store Now Moved to New Location
Next to Cameo Theatre



1847 ROGERS BROS.
Canada's Finest Silverplate
GILLESPIE'S
JEWELLERY STORE
PHONE 344 MORRISBURG

"THE SERVICE OF SIGHT"
J. MILES WHITTAKER
Optometrist
MORRISBURG -:- ONTARIO

Specialist in Correcting
DEFECTIVE VISION AND EYESTRAIN
Office Hours
9 to 12 noon; 1.30 to 5.00 p.m.
Saturdays, 9 to 12 noon
Evenings by Appointment
Telephones:
Office 18W Residence 1ow
HAVE YOUR EYES EXAMINED AND SAVE YOUR VISION

EX-SERVICEMAN'S
24-HOUR
TAXI SERVICE
PHONE 181
For Prompt and Courteous Service
EVERY PASSENGER INSURED
SPECIAL RATES ON
Funerals, Weddings, and
Out of town Trips
2 CARS—NO WAITING
DRIVERS:
Bruce Casselman
Arthur Casselman

Help Wanted

GIRLS WANTED TO LEARN THE KNITTING TRADE.
IDEAL WORKING CONDITIONS
GOOD WAGES WHILE LEARNING
Apply to
MORRISBURG HOSEIRY, LTD.
Morrisburg, Ontario
37tfc.