WINCHESTER PRESS

VOL. 89 NO. 23 | WINCHESTER, ONTARIO, THURSDAY, SEPTEMBER 30th, 1976 | 20 PAGES PRICE 15 CENTS

OMMB Fears Winter Milk Shortage

(by Anne Patenaude)

Severe quota cutbacks implemented in April by the Ontario Milk Marketing Board to reduce milk surpluses have apparently backfired. Board officials now fear that production during the remainder of the 1976-77 dairy year may be insufficient to meet domestic requirements.

Last week a questionnaire compiled by the board to determine production intentions for the fall and winter months was distributed to producers. Farmers were asked to assess their future production and report any inability to fill their remaining quota. According to OMMB spokesman Sarsfield O'Connor, the Questionnaire is part of an under-quota study being carried out by the board in an effort to forestall anticipated regional milk shortages.

"Many farmers are shipping over their quota," Mr. O'Connor said. "Because of the system of monthly allocation adopted by the provinces, the over-quota levy being imposed on such shipments will be returned only if production is reduced to a proportionate under-quota level during the remainder of the year. Farmers who have filled or nearly filled their quota now, will cease shipment entirely."

This could result in severe regional shortages and create difficulty for milk processing plants, he said.

Milk production requirements in Canada for this year were estimated by the Canadian Dairy Commission at 95 million cwts. Actual production last year was 111 million cwts. In an effort to bring production into line with domestic requirements, quotas were reduced nationally in April by 18 per cent and in Ontario by 15 per cent. Although farmers were assured that no part of the $8.60 over-quota levy would be deducted from in-quota production, milk cheques issued in June carried the full penalty. As a result, dairy producers with insufficient quota will be forced by the present monthly allocation system to cut production drastically in coming months if they are to regain penalties imposed on shipments in excess of their monthly allotments.

SHORTAGE COULD HAVE BEEN AVOIDED

"If all farmers had produced their exact quota each month, the possibility of a milk shortage this winter could have been avoided," Mr. O'Connor said.

He denied the present situation was indicative of poor guess work on the part of the Canadian Dairy Commission and the OMMB.

"The dairy industry is a very complex one," he said. "We've simply implemented federal government policies. We're caught in the middle and we've been getting a lot of flack."

When questioned about board chairman G. McLaughlin's statement that production may not be sufficient for domestic requirements, Mr. O'Connor maintained no overall shortage is expected.

"The problem is one of regional shortages," he said. "Insufficient production in one area would probably be offset by over-production in another, but this situation could create difficulties for some processing plants and necessitate redistribution of the end product."

He admitted that no definite policy has been established regarding compensation to individuals who report an excess of quota.

"In such cases, the board might buy, or possibly rent the extra quota and re-allocate it where it's needed most, but we're not sure how this will be carried out."

PRODUCTION CUTBACKS CONTINUE

Despite the anticipated shortage, farmers are still being forced to cut back in order to remain within reduced quotas. Chesterville farmer Gordon Johnson and his wife Marilyn have limited their herd to 30 cows from the 60 they had expected to milk this year.

Encouraged by government programs designed to increase milk supplies in 1975, Mr. Johnson extended facilities to accommodate a larger herd, with the assumption the extra quota would be available.

"We were told we had to build a barn large enough to house double our present herd, but we can't get quota for more than thirty cows," he said.

Mr. Johnson has reduced his feeding program to maintain production within acceptable levels.

Another Chesterville farmer, bitter at what he termed "the mismanagement of the entire dairy industry", said any dairy producer who thinks he may have more quota than he'll require would be foolish to admit it until some method of compensation has been definitely established by the board.

Mr. O'Connor said the OMMB expects all farmers to complete the questionnaire honestly.

"Farmers can't hide their monthly production", he said. "Unfortunately, we can't assess that production until the following month."

He said the board hopes farmers will cooperate with OMMB in their attempt to foresee the winter situation.

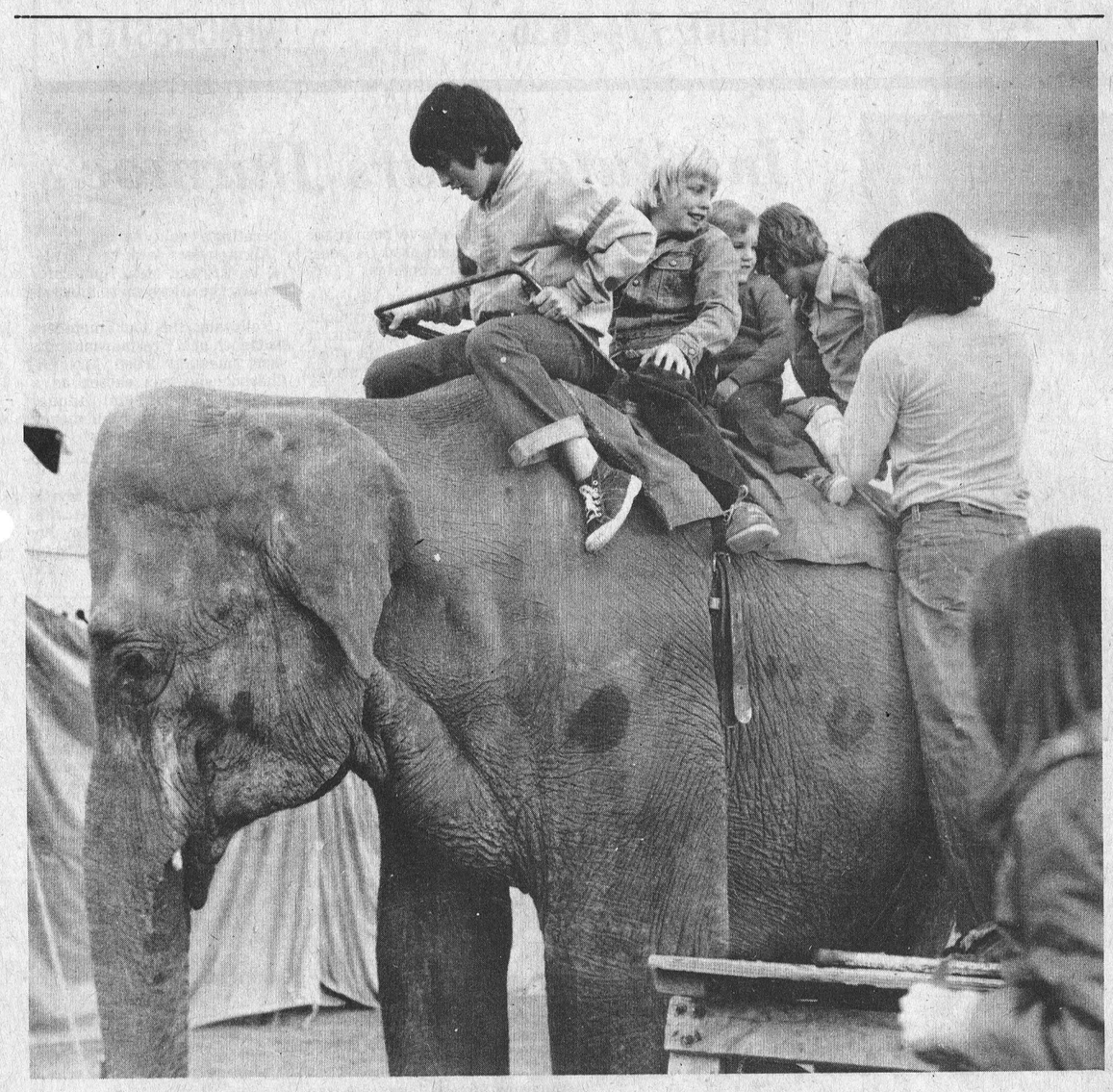

Answer To Transpo Strike?

It was a time for the young at heart at Iroquois on Friday evening. The circus was in town! Yes, the big top had been erected during the day and the ring was all set for the two evening performances, at six and eight.

Mothers, father and children hurried to Central Park to be first in line. Only to be side-tracked by pony rides and the big grey elephant tours. Smell of fresh popcorn and candy floss filled everyone's nostrils adding to the overwhelming carnival spirit.

Five wide and over a hundred long, the line finally shortened to a single ticket person standing in the entrance. Then music of the Royal Brothers Circus began and the grand parade of performers strolled around the centre ring under the big top.

There were canine acts, jugglers, rope handlers, wire walkers, acrobats and who could forget the clowns and their antics. Wide-eyed children marvelled at the movements of the female aerialists, while parents dug into their pockets for change for popcorn and peanuts.

It was the kind of circus most parents have only been able to tell their children about. To some of the older people it was less than expected but to the younger set it was all a circus should entail and the Lions Club are to be commended on their venture.

In the accompanying photo, Children are helped aboard the elephant for another tour around the park grounds, prior to the six o'clock performance. It should be noted that not only did youngsters take advantage of the once in a lifetime safari ride, but many adults can now boast of their adventures.

Press Photo - Raistrick

Tourist Industry Stagnant

Seaway Valley Regional Tourist Council is looking for ways in which to revive a very stagnant tourist industry.

Many suggestions for new attractions and for old causes were aired last Wednesday when over 50 tourist trade orientated people met in Morrisburg.

Causes for a disastrous 1976 summer season seemed to be varying. Everything from from poor publicity, bad weather, the Olympics to the St. Lawrence Parks Commission were cited for a bad year.

John Hill, a Long Sault motel operator felt that the St. Lawrence Parks Commission's emphasis on camping had a numbing effect on private enterprise. He suggested that while government campsites produce their own exciting statistics, they are the only facilities getting full use while private enterprises sit idly by. He also felt that more emphasis should be placed on small villages and old homes in the area which reflect the true heritage of the region.

Another Long Sault tourist operator, Stan McNarin felt that the Commission should open some of its extensive holdings of shoreline for private development. He said that the Commission's parks, campgrounds and picnic areas are needed but the remaining 90 per cent of usable shoreline remains barren except for weeds and bush.

Ministry of Tourism was partially blamed for a dismal season forecasting to prospective customers a picture of fully booked rooms due to the Olympics. Others felt that a wet cold summer certainly cut business back.

Bob Eadie, council secretary, stated that apathy was also a concern. He said that 270 invitations to this fact finding meeting were sent out. Less than 60 turned out but that was 30 more than he expected.

Whatever the causes, they outnumber various suggestions for sprucing up attractions in the business. One of the more large scaled plans called for obtaining

Continued On Page 8

Approve Grant Chesterville Dam

In a statement from his Queen's Park office Tuesday morning Osie Villeneuve, MPP for Stormont, Dundas and Glengarry, announced that "approval has been given for the provincial grant under the Conservation act in the amount of $19,875.00 to the South Nation River Conservation Authority for Chesterville dam and reservoir preliminary engineering."

Approval for the project was granted earlier this summer by South Nation River Conservation Authority.

M.N. Dillon Engineering of Ottawa is responsible for preliminary work with construction to get underway some time next year. The new dam will be constructed slightly east of the present structure but still inside the village.

Larger than the present dam the new structure will produce some definite advantages for the village itself. With a deeper catch basin and hydraulic stop logs a more effective control on the river's flow will result. There also will be a larger ready supply of water for fire fighting and industrial use. When completed and a constant water level maintained, river banks within the village limits will present a more attractive scene.

There is also a possibility of a foot bridge being added to allow pedestrian traffic to cross between the senior citizen housing project and the community park on the river's south bank.

120th Fall Fair

Spotlight On Metcalfe

All roads lead to Metcalfe this weekend as the Agricultural Society unveils the 120th annual fall fair, and president Ormond Craig is confident good weather will favour the anticipated record crowd.

"We're encouraged by the great number of entries in most classes", reports Mr. Craig, "and we feel we've put together one of the finest programmes ever."

Actually there's plenty of activity today (Thursday) with judges busily engaged selecting winners in such departments as Ladies Work, Flowers, Grains and Domestic Manufactures. The Shilo Western Games Show is also programmed for this evening.

FRIDAY

The 4-H Junior Agricultural Show opens the program on Friday morning at 10:00 and from then till late Sunday afternoon the action continues to mount.

Friday is considered "Junior Day" and will feature the always popular Mutt and Pet Show and the annual bicycle draw conducted by Metcalfe and District Lions Club. Also included on the Friday program is light and heavy horse judging and the sheep show, and the evening dance with music by Glenn Cochrane's Band.

SATURDAY

Saturday, another full day of judging and fun on the giant midway, will be climaxed by the thrilling evening horse show in the arena, as well as a dance in the community centre hall with music by "Blue Rhythm Boys".

SUNDAY

Sunday's major attractions include the Quarter Horse Show, tractor pull and chicken barbeque.

It's Later Than You Think!

Winchester Chamber of Commerce members have already been in touch with good old Santa and confirmed his participation in the giant pre-Christmas parade on Saturday, December 4th.

The success of any parade, however, depends greatly on the number of floats entered, and to date the response has been anything but promising.

"I know it seems a bit early to talk about Christmas", says parade chairman Neil Lachance, "but to assure success it is very necessary to plan well in advance."

Mr. Lachance urges organizations, business firms and individuals to pitch in and make this year's parade the biggest ever.

"Call me today", he says, "and tell me you will have a float ready to welcome Santa -- my number is 774-2520."

Santa arrives in town nine weeks from Saturday -- it's later than you think!

Police Drama Unfolds No Gun Shots Fired

A young Chesterville man was charged with dangerous use of a firearm and also pointing a firearm at a police officer following an all-night drama last weekend.

Constables Howard Smith and Garry Ritkowski, answering a call at approximately 9:00 p.m. on Saturday evening were confronted by a man wielding a .30 calibre rifle.

Quick to size up the situation the two men called for assistance and decided to play a waiting game with the man who was alone in his home with only his 2-month-old child for company.

The street was cordoned off and the two constables were joined by Corporal Graves, Constable Hutton, Constable Holmes, as well as additional constables from Long Sault, Morrisburg and Casselman. The man was convinced around midnight to allow his father to enter the house and pick up the little boy, and from that point on police continued their long vigil which ended at 9:00 Sunday morning when Pierre Lauzon, 22, decided to give himself up.

"Realizing it was the culmination of a family quarrel", said one police constable, "and that the man had been drinking, we knew we simply had to wait till he came to his senses."

No shots were fired and the man was arraigned in provincial court at Morrisburg on Tuesday.

Edwards Postmaster A Friend

Last Friday (September 24th) Edwards Postmaster Ken Bickerton wrote "finis" to a long and illustrious career when he handed over the office keys to his son Ronald.

"Sure doesn't seem that long", says the still youthful looking retiree, "but I began helping my father sort the mail fifty-one years ago when I was only 14".

"Matter of fact", he adds with a smile, "I was also helping deliver the rural mail at that time as well".

Mr. Bickerton will take into his retirement a limitless list of memories, but none so cherished as being taken completely by surprise by family and friends one day after his retirement.

"I simply couldn't believe it", he recalls with just a trace of mist in his sharp eyes, "there they were presenting me with things I have never hoped to enjoy -- a console colour television and an ultra-modern combination radio and stereo".

Most of those he served will agree "Ken" deserved it all - and more.

Maybe one long-time Edwards resident summed it up best when he remarked that "Ken was much more than a Postmaster, he was a friend, that unique type of friend who was always ready and willing to help others".

Although Mr. Bickerton converted part of his home into a Post Office in 1959, he spent the greater part of his career in the country store where the office was located from 1910 till the move was made.

The store itself actually closed in 1950, but the Post Office remained in the building for another nine years.

Looking back over the years Mr. Bickerton recalls his boyhood days when "Bickerton's Store" was a thriving rural business enterprise. Years when the Bickerton family not only operated the area's only grocery store but also a ground feed and fuel business. The now defunct New York Central line knifed through Edwards in those days and the track was only a few rods from the store. The station was located directly across the road and giant locomotives thundered through the tiny hamlet several times daily. Box cars of coal and feed found their way onto a convenient siding, and mail service to and from Canada's capital was far superior to what is being achieved in this age of automation.

The retired Postmaster, who also delivers the rural mail, could write volumes about life at Edwards during depression years, during war years, and post-war years. But he smiles whimsically as he remembers those countless thousands of letters he has delivered along the "10th" and "11th" lines.

"Weather was never considered an obstacle", he grins, "and there were years when the government considered $2.00 a decent day's pay for a mailman and his horse".

Mr. Bickerton is a firm believer that age should not necessarily be a determining retirement factor.

"Why", he says, eyeing his trim waistline, "I'm as good a man as I ever was, and although they demand I give up the Post Office at 65, I still plan to deliver the rural mail for many more years".

Ken had to be one of the happiest men alive on Sunday. With family members gathered around he settled comfortably in his living room admiring the gifts and pondering his good fortune. There is evidence that music means a great deal to the Bickerton family - a piano, several electric guitars, and of course Ken's trusty old mouth organ. There is evidence too that their first love is country music. And why not, since Edwards is the home of country singing star Orval Prophet, whose photo is conspicuously displayed not only in the living room and kitchen, but also in the Post Office itself.

Looking at the array of musical instruments this writer suggested that Mr. Bickerton must be quite gifted himself.

"No", he says, "not really, but my wife was a great lover of music, and the children all take after her".

For just an instant there's a touch of loneliness in his voice. "Audrey would have been very happy today". Mrs. Bickerton died in 1971.

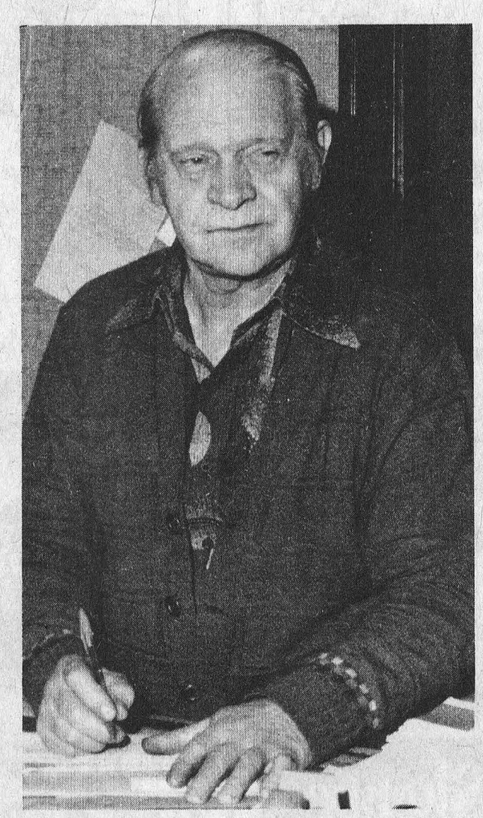

Press Photo - Rowan

Main Street Disturbance

Three area men were arrested at Winchester last Saturday evening following a disturbance at Sutton's Restaurant.

Dwayne Wicks, 30 of Chesterville and David Wicks, 19, Russell were both charged with assault and causing a disturbance, while Dale Gibbons, 17, South Mountain will face charges of obstructing a police officer and causing a disturbance.

Police were called to the scene at 6:30 in the evening and the three were jailed at Long Sault. Investigating officers were Constable Howard Smith and Constable Garry Rutkowski.

PC Association Harvest Dance

Stormont, Dundas and Glengarry Progressive Conservative Association is sponsoring a Harvest Dance on Friday evening, October 8 at Bonnie Glen Hall on Highway 43 near Alexandria.

Lunch will be served and the Brigadoon's orchestra will provide the music. Arrangements have also been made to have the S. D. and G. Highland band and dancers perform during the evening.

Advance tickets are selling for $2.50. The ticket price includes lunch and they may be picked up at the door at $3.00 per person.

SPEED QUEEN
Division of McGraw Edison of Canada Ltd.
KNOCKOUT SALE
CONTINUES
SALE PRICES IN EFFECT UNTIL OCTOBER 9, 1976.

An Appliance Sale With Punch!
ELECTRIC DRYER Auto Cycle. Mod. BE-4020 $229
PORTABLE DISHWASHER Mod. WD-678 $349
AUTO WASHER 2 Spd. Mod. AD-4010 $359
WRINGER WASHER With Pump. Mod. 26-130 $225
SUPER TWIN WASHER/DRYER Single Speed Mod. 913-C $249
MICROWAVE OVEN Mod. DMD-500 $475
FREEZERS Mod. CF-712. 12 cu. ft. $250 Mod. CF-715. 15 cu. ft. $269

Come in and see this quality line of Appliances... all at Extremely Low Prices
MacINTOSH'S
FURNITURE AND APPLIANCE
"Our Guarantee Is Our Name"
PHONE 774-2636 WINCHESTER

Wintario Grants Assist Local Sports Programs

Several area communities will benefit from Wintario grants totalling $6,118 to the United Counties of Stormont, Dundas and Glengarry.

Culture and Recreation Minister Robert Welch said, when making the announcement, that the grants are part of the ongoing Share Wintario program for the support of cultural and recreational activities.

WINCHESTER and District Minor Hockey Association will receive equipment valued at $649.00 and S.C.O.P.E. in GLEN ROBERTSON will receive softball equipment worth $549.00.

MORRISBURG Boys Minor Softball Teams equipment valued at $1,070.00 and OSNABRUCK CENTRE Recreation Association softball equipment valued at $1,003.00.

MORRISBURG Minor Girls Ball, $300.00; CORNWALL Minor Lacrosse Association, $1,862.00.

To date, the ministry has allocated $57.4 million to more than 3,775 groups and projects across the province.

Showers of FLOWERS, for everyone
Strike a decorative note in your home with one of our lovely floral arrangements. Cut flowers, corsages, flowering plants, artistically designed to suit your taste, budget. Come in, soon!
FLOWERS for All Occasions
MON - SAT OPEN 9-5 CLOSED ALL DAY SUNDAY
Muriel's Flowers
Phone 774-2201 Winchester, Ontario

Springs News

Mr. and Mrs. Cecil McIntosh accompanied Mr. and Mrs. John McIntosh to Elliott Lake and also recently spent a few days with Mrs. Harry McKercher and friends.

Mr. and Mrs. Klaus Leyenaar and Clair spent Sunday with Mr. and Mrs. Stuart Leyenaar and Jo-Anna at Perth.

Recent callers on Mrs. T.J. Keyes were Rev. Mervin Summers of Ottawa, Mr. and Mrs. Sheldon Robinson of Winchester, Mrs. Jas. Herriman, Mr. and Mrs. Delbert Casselman, and Mr. and Mrs. Peter Leyenaar.

Mrs. Silas Barkley of Ingleside is spending a few days with her sister, Mrs. Geo. Bolton.



Volunteer 1021 Hours

These teenage high school students represent over 1,000 hours of volunteer help given to various departments at Winchester District Memorial Hospital.

Each summer, teenage girls give willing of their time to perform tasks at the local hospital to lighten the work load of the full time staff. In order to qualify girls must be over 14 years of age and have completed at least grade nine.

This summer, workers were students from North Dundas District High School, Osgoode Township High, Embrun High School, Tagwi and Seaway District High School.

Those who worked for several days a week during holidays in July and August were honoured at a special banquet Monday evening.

Volunteers appearing in the photo are, back row (l to r): Shelia Edwards, Anna Baas, Marilyn Crowder, Joan Ashton, Christel Young.

Middle row (l to r): Ghislaine Yelle, Louise Sabourin, Carol McIntosh, Kim Fowler, Noney Scott, Jackie St. Pierre.

Front row (l to r): Catharina Baas, Karen Griffith, Tara Holtby, Eleanor Lobb, Jennifer Ashton.

Press Photo - Van Bridger

Honour Mrs. Gordon Blow

Knox W.M.S. members met in the Church Hall for the September meeting. Eleven members answered roll call with a verse of scripture containing the word "service".

Mrs. H. Graham read a poem "Into all the World", after which she led in prayer.

Mrs. Gordon Blow was pleasantly surprised when she was presented with an Honorary Membership Certificate and pin. The presentation was made by Mrs. John Clark and Mrs. Arnold Simzer.

Hymn 469 was sung. Phillippians chap. 2, 1-11 was read in unison after which Mrs. J. Clark gave an exposition on the portion read.

The study was on the Korean Christian Church in Japan which told how a Korean girl was discriminated against in Japan and not allowed to go to the Japanese Girls' College until the Korean Church interceded for her. Also a Korean boy born in Japan but given a Japanese name had a similar experience.

Hymn 316 "Blest be the Tie that Binds" was sung. Mrs. I. Christie read a poem called "As If", after which she closed the meeting with prayer.

John Clark showed slides and gave a commentary on their recent trip through Wales, Scotland and England.

A delicious lunch was served by Mrs. H. Graham and Mrs. H. Smith.

Morewood News Notes

Glad to report Mr. Grant Burd is home from the hospital.

Mr. and Mrs. R. Craik spent Sunday with their daughter and son-in-law, Mr. and Mrs. Owen Lavin, Kingston.

Misses Amy MacDonald and Helen Johns, Ottawa visited Miss Carrie Hunter.

Mrs. Marjorie Trickey spent the weekend with her mother Mrs. Clara Faulkner.

Mrs. Sadie Burrows, North Bay is visiting her sisters, Mrs. Zoe McQuaig and Miss Carrie Hunter.

Mrs. Alida Young and Olive Dillabough returned after a tour of California.

Mr. and Mrs. Allan Barnes spent a weekend visiting in Montreal.

Mr. and Mrs. Max Arthur, Ingleside called on friends here Sunday.

Our sympathy goes out to relatives of the late Mrs. Hazel Steen.

Institute Tours Jhirmoc

Mrs. Arnold Shaver convener of Canadian Industries planned a very pleasant afternoon meeting for South Mountain W.I. when 14 members toured the Jhirmoc plant in Kemptville.

Mrs. Yvonne Hunter was a most gracious hostess as she introduced members to the staff numbering from 17-23 and gave a very interesting guided tour of the plant noting the extensive changes which have been made since it was purchased 1½ years ago from KV Creameries.

Mr. Hunter gave a very educational talk on the technique of caring for different kinds of hair and all enjoyed coffee which had been very generously served by the staff.

Prior to this job, Mr. Hunter had 17 years experience in operating a beauty salon.

All members were very grateful to Mr. and Mrs. Hunter for making the afternoon so interesting.

Following the tour members had lunch at KV restaurant and a short meeting when Mrs. A. Charbonneau was chosen as a delegate to the 61st annual convention in October and money was alloted for 4-H groups.

Births

On Wednesday, September 22, 1976, to Mr. and Mrs. Bernard Sheldrick, R.R. 2, Osgoode, Ontario, a son.

On Friday, September 24, 1976, to Mr. and Mrs. Lyle Casselman, R.R. 2, Brinston, Ontario, a son.

KILBORN—Mr. and Mrs. John Kilborn (nee Myrna Holmes) of Petawawa are happy to announce the birth of their son on Tuesday, September 21 at Pembroke General Hospital. Proud grandparents are Mrs. Doris Kilborn of Petawawa and Keith and Kay Holmes, Winchester. 23c

MORROW—Bruce and Sheila (nee Ramsay) announce with great pleasure the birth of Shannon Adaire, 8 lbs. 5 oz. at the Ottawa Civic Hospital on September 26, 1976. Welcome sister for Tyler. The proud grandparents are Madeline and Russell Ramsay of Ottawa and Myrtle and Lynn Morrow of Metcalfe. Many sincere thanks to Dr. Ivy and Dr. Powell and the wonderful caseroom staff. 23c

Mrs. John Jacob Steen

Mrs. John Jacob Steen, the former Hazel Belle Dillabough, died at Winchester District Memorial Hospital on September 24th in her 81st year.

A lifelong area resident she was born in Winchester Township, a daughter of the late Mr. and Mrs. Henry Dillabough and received her education at area schools.

Predeceased by her husband in 1965 the late Mrs. Steen is survived by several nieces and nephews.

A member of Morewood Presbyterian Church the funeral service at Vice and Craig Ltd. Funeral Home, Chesterville, was conducted by Rev. Fred Reed at 3:00 p.m. on September 26th.

Pall bearers were Art Koolwine, Wallace Merkley, William Wastell, Jack James, Hume McConnell and Fred Weaver.

Interment was at Morewood Presbyterian Cemetery.

Ernest Clayton Merkley

Ernest Clayton Merkley, a retired C.N.R. employee, died at Winchester District Memorial Hospital on September 25th following a brief illness. He was 68.

A long time area resident, he was born at Williamsburg, a son of the late Mr. and Mrs. James Ernest Merkley and received his education at Morrisburg schools. At Maitland, Ontario, in 1931, he married the former Vivian Maude O'Shaughnessy who predeceased her husband in 1960.

The late Mr. Merkley is survived by one daughter, Mrs. Dain Connors (June) of Eugene, Oregon, and one son, Harry of Morrisburg. Six grandchildren also survive.

A member of Knox Presbyterian Church the funeral service at Fairbairn Funeral Home Ltd., Morrisburg, was conducted by Dr. McClellan at 2:00 p.m. on September 27th.

Pall bearers were Graham Hess, Dwain Hess, James Vaughan, Richard Hess, Gerald Hess and Thomas Jones.

Interment was at Fairview Cemetery, Morrisburg.

Jo - Anne Shoppe
774-2003 Winchester
FALL'S HERE
Fashion for Figure & Style
Come in and see our wide selection of Slacks, Skirts & Tops
Mix and match with pullovers and cardigans
Store Hours:
Monday-Saturday 9:30-5:30
Friday Nights open until 9 p.m.
CHARGEX master charge
Jo - Anne Shoppe
774-2003 Winchester

Boost winter driving economy and safety.
Get our complete car care services.
Prestone II ANTI FREEZE
Firestone Snow Tires
PAYLESS GAS BAR
WINCHESTER

CONJO FABRICS - FASHIONS LIMITED
We are celebrating our official opening sale. Almost our entire stock of new fall merchandise 20% off our discount prices. We are carrying all kinds of knits, cottons, jerseys, corduroys (printed and plain), high pile furs, nice selection of ready wear.
Visit our section of indigo washed denim jeans
(Sell usually $22.00)
THIS WEEKEND ONLY $6.99 each
100% Polyester Quilt Batts - 78 inches x 100 inches (sells usually $5.95) our price only $2.99 (only two per customer)
BEAUTIFUL FABRICS... beautiful fashions...
Polyester remnants - 59c yd.
Don't miss our SPECIAL DOOR PRIZE... to our first 10 customers Sept. 30 at 9 a.m.... will receive ONE QUILT BATT FREE with any purchase
153 King Street West (next to Met) Prescott, Ontario 925-2413

BATH TUBS - APPLIANCES
Refinished in Your Home
Refrigerators • Bathtubs
Sinks
Refinished and made to look like new!
Pick your color
HOMES • HOTELS
• APARTMENTS
• Save Money
BEFORE AFTER
We Match Any Colour
B and B Refinishers
1024 Larin Avenue
Cornwall, Ontario
932-5981

Ottawa Valley Tours Ltd.

LAURENTIAN AUTUMN COLOUR TOUR	
1-day Tours, Sept. 26 and Oct. 3	$12
QUEBEC CITY—3 Day Tour	
Nov. 27-29	$105
FALL SPECIAL via Portland, Halifax and Gaspe, 9 Days	
Oct. 2-10	$295
ALGONQUIN PARK, MUSKOKA, NIAGARA FALLS 3 Day Weekend Tour	
Leaving Oct. 9	$90
WEYMOUTH [BOSTON]—5 Day Tour	
Oct. 9-13	$135
CATSKILLS [Incl. WEST POINT] —4 Day Tour	
Oct. 9-11	$125
TORONTO—3 Day Tour	
Dec. 4-6	$85
CLEARWATER BEACH, FLA.—16 Day Tour	
Nov. 6-21, Nov. 27-Dec. 12 (efficiency units incl.)	$295
DAYTONA BEACH, FLA.	
Nov. 6-21—16 Day Tour	$297
Jan. 4-26—23 Day Tour	$357
Jan. 22-Feb. 13—23 Day Tour	$367
Jan. 4-Feb. 18—46 Day Tour	$559
CLEARWATER BEACH, INDIAN SHORES, ST. PETERSBURG BEACH	
Jan. 8-Feb.6—Clearwater Beach—30days	$545
Jan. 8-30—Clearwater Beach—23 days	$455
Jan. 29-Feb. 20—Clearwater Beach—23 days	$495
Feb. 1-23—Indian Shores—23 days	$495
Feb. 5-27—Clearwater Beach—23 days	$475
Feb. 5-27—St. Petersburg Beach—23 days	$585

TOURS INCLUDE BUS TRANSPORTATION AND ACCOMMODATION

Please note our new address:
1316 CARLING AVE., OTTAWA K1Z 7L1 725-3045
McDonell Residence 728-3360 Sheridan Residence 224-8104
Travel Registration No. 12969977

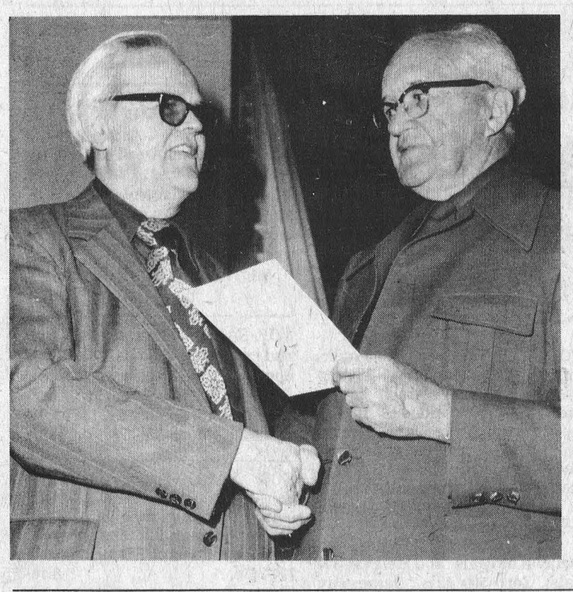

CNIB Recognizes George Patrick

Dundas County Advisory Board for the Canadian National Institute for the Blind recently recognized their District Administrator, George Patrick, upon his retirement and 25 years of service by three county volunteers.

Mr. George Patrick, long recognized for outstanding service to the C.N.I.B. was honoured upon his retirement after serving for 24 years with Dundas County Advisory Board. Mr. Patrick came to the area in July of 1952 serving with the board ever since. He actually has been with C.N.I.B. since 1945 when he started doing field work for the blind.

Honoured the same evening were Stella Potter, Margaret Casselman and Annie Kinkaid for 25 years of volunteer service. Inscription on the 25 year certificates reads: "For service in interest of blind persons and prevention of blindness". The three area ladies began service in 1951.

Mr. George Patrick (left) retiring District Administrator accepts acknowledgement from Dundas County Advisory Board President John S. Corbett.

In the other photo, Mr. Patrick poses with three distinquished volunteers. From the left Annie Kinkaid, Mr. Patrick, Margaret Casselman and Stella Potter.

Press Photos - Van Bridger



Three 25 Year Volunteers

Noted Theologian Dr. James W. Clarke Dies

Noted Canadian and American theologian and a former Hallville minister Dr. James Whyte Clarke died earlier this month in St. Joseph's hospital, Memphis, Tennessee.

A Presbyterian minister of international repute Dr. Clarke will be best remembered in this area as a former Hallville church minister and for his long time summer residence at Iroquiois Point.

Dr. Clarke, 85, went to Memphis in 1965 after his retirement as minister of Second Presbyterian Church in Richmond, Virginia where he was named minister emeritus.

Born in Glasgow, Scotland, he began his preaching career on street corners and , at 19, emigrated to Manitoba, Canada as a missionary to the lumberjacks. He attended University of Glasgow and McGill University seminary in Montreal. His distinguished career brought him honourary degrees from United College in Pennsylvania and Westminster College in Fulton, Missouri. He served as professor of Homiletics at McCormick Theological Seminary in Chicago and Princeton Theological Seminary in New Jersey.

A 32nd degree Mason Dr. Clarke served as a captain in the Canadian Armed Forces in World War I and received the Military Cross. He was considered a Shakespearean authority and was in demand as a lecturer on the subject. He was elected National Church preacher of the year in 1955 by the General Assembly, Presbyterian Church, U.S.A.

In addition to his wife, Mrs. Velma McWilliams Clarke, he is survived by a son, George Carson Clarke of Westminster, California; two daughters, Mrs. Margaret Lennox of Winnipeg, and Blanche Reid Clarke of Calgary, Alberta; a sister, Mrs. Nan Beaulieu of Sudbury, Mass.; a brother, William C. Clarke of Western Australia; eight grandchildren and four great grandchildren. A son, Flying Officer James William Clarke, was killed in action during the Second World War while serving with the Royal Canadian Airforce.

Funeral service was held at Idlewild Presbyterian Church in Memphis and burial was made in Indian Creek Cemetery near Brighton, Tennessee.

Budgets Up Despite Cuts

Hospital budgets for 1976 have increased by $211 million or 13.4 per cent over 1975 budgets, Health Minister Frank S. Miller announced last week.

"Despite cutbacks, bed closures, staff reductions and some hospital closings," said Mr. Miller, "hospital budgets have still increased an average of more than 13 per cent over 1975. Since there will be no more funds available in 1976, hospitals must not exceed their final approved budgets. There will be no exceptions."

Budgets for eastern hospitals are up $29.6 million in 1976 from 1975.

Hospitals were notified of their approved budgets July 28, 1976. Final budgets include earlier constraints realized from bed closures, staff reductions, and selective budget cuts, announced earlier this year. The 1976 budgets take into account additional funding for new programs and services in many hospitals.

On March 12, 1976, Mr. Miller announced hospitals would be allowed increases of up to 10 per cent for goods and services, and up to eight per cent for salaries, wages and other benefits when preparing their 1976 budgets. After all operating budgets were submitted to the Ministry for review, total monies requested exceeded funds available by more than 2½ per cent.

"By constraining expenditures in other provincial programs," said Mr. Miller, "The provincial government agreed to provide additional funds, reducing the shortfall to only one per cent. Even with this further one per cent reduction in base budgets, hospitals will be funded $211.3 million more in 1976 than in 1975."

Tory Fun Nite Sans Speeches

The Grenville-Carleton Progressive Conservative Association is presenting its annual Fun-Nite again this year according to a statement released by Association President, William Dakin. "This is one of the best social events of the year", he said.

In his statement Mr. Dakin emphasized the informality of the get-to-gether which starts with a Happy Hour at 6:00 p.m.; Dinner at 7:30 p.m. and Dancing at 9:00 p.m. with many prizes and a door prize.

"All of this takes place on Friday, October 22nd, 1976 and, best of all, there is no head table and no speeches".

It is a great opportunity for the people of Grenville-Carleton to meet and chat with our hard working Member of Parliament, Walter Baker and his wife Lois on a completely informal basis and since it is not a fund-raising event, we can minimize the cost per person to $8.50, he said.

"The public response other years has taxed the capacity of the Sportsplex and we are looking for an evening of good fun".

Counties Criticize Health Inspectors

Public Health Inspectors were bitterly criticized by members of Stormont, Dundas and Glengarry Counties Council at last week's regular meeting.

Present to hear the barrage of complaints registered by representatives from all parts of the county was health officer Dr. R.V. Peters and environment manager Don Ouellette, both of the Eastern Ontario Health Unit.

Dr. Peters admitted following the meeting that the inspectors had been cautioned before and agreed another reprimand was in order.

The majority of the criticism came from Dundas County with inspectors being blasted by Winchester Township Reeve Cecil MacNabb; Chesterville Reeve Keith Graham; Williamsburg Reeve Johnny Whitteker and Winchester Township Reeve Delbert Link.

All registered legitimate complaints accusing inspectors of being arrogant and insulting.

Among the most glaring complaints was the experience of a Williamsburg resident who was told by an inspector he would have to replace his septic system before he could receive approval to sever a lot from his farm — that lot more than a mile from his farm.

"What they need", stormed Reeve MacNabb, "is a damn good lesson in public relations".

Dr. Peters advised councillors to report any future problems.

Beverdam's Quality Meats

Schneiders Bologna, sliced, lb. 89c
Boneless Sirloin Tip Roast, lb. 1.39
Oktoberfest Sausage, lb. 1.19
Fresh Lean Hamburg, lb. 69c
Bulk Weiners, lb. 59c
Bulk Sausage, 2 lbs. 1.38

CHOICE STEER BEEF
Sides, lb. 89c
Hinds, lb. 1.15
Fronts, lb. 75c
Red Brand Rib Steaks, lb. 1.39

McIntosh Apples, bushel 6.50
Pails of Frozen Fruit
Green Giant Niblets Corn, 12 oz. 43c
Clark Fork and Beans, 19 oz... 49c
No. 1 Celery.....29c

Winchester 774-2613

THE CLOTHING **Barn**

With Clothes for "The Young Sophisticates"

Bananas is here, Bananas are here, whatever.

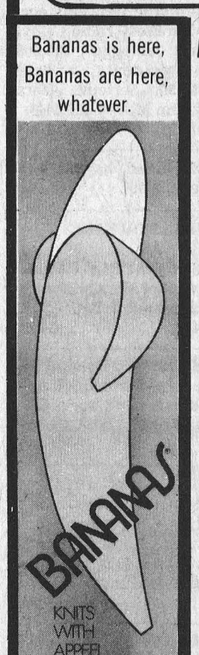

Ladies Sweaters by "Bananas" Their knits with APPEEL

20% off

Cardigans
Open Vests
Serapis
Pullovers

Colourful Mexican Look Terrific with Plain Turtlenecks and Gauchos



This Weekend Only **20% off** *G.W.G. Cords*
Wide Leg, Size 28 to 34
Reg. Flair, Size 8 to 18

INTRODUCING *Our men's Vested Suits by 'BERTINI'*



Reg. $145.00 to $160.00
SAVE UP TO $32.00
At $116.00 to $128.00

CASHEX CARD
LOW OVERHEAD 10% DISCOUNT
THIS CARD ENTITLES BEARER TO 10% DISCOUNT ON ALL DRY GOODS PURCHASES, EXCEPT SALE PRICED ITEMS.
The Clothing Barn
PHONE 613-543-2744
2 Miles North of Morrisburg on Highway 31

THE CLOTHING **Barn**
CLOSED ..... All Day On Mondays
Tuesday, Wednesday, Thursday ..... 9 to 6
Friday ..... 9 to 9
Saturday ..... 9 to 6
Sunday ..... 10 to 4
Tel. 543-2744
Hwy. 31, 2 mi. North of Morrisburg

Yes Virginia, The Press will cost more too



It has been more than three years since subscription rates to The Winchester Press were revised. In that time costs of operation have risen dramatically. Now common sense business dictates another rate change if only to catch up to other publications and to offset increasing production costs like postage rates which went up again on September 1.

And postage rates will increase again next March affecting all of us in a personal way but more particularly businesses, especially community newspapers which must depend on and pay for this service. Indeed postage rates alone over the last three years have jumped in some instances, for newspapers, as much as 400 per cent.

But increased postage is not the only culprit. In the past three years newsprint prices have jumped an astounding 68 per cent. Salaries and other costs of operation like insurance, fuel and needed supplies pertinent and unique to this particular business have escalated between 35 and 80 per cent.

Therefore, in an effort to catch up to prices that have already increased and to offset costs previously absorbed *the yearly subscription rate to The Winchester Press will be revised upwards from $7.00 to $9.50 and over-the-counter sales will go from 15 cents to 20 cents effective October 1, 1976. Foreign rates, recently increased, will remain at $17.00 per year.*

Subscriptions may be renewed at the present rate up to and including September 30, 1976 for a period of one year regardless of expiry date.

Holder of more than 40 provincial and national newspaper awards of excellence The Winchester Press remains the district's largest and most widely read community newspaper reaching nearly 5,000 subscribers and an estimated 20,000 readers each week. The main objective of both management and staff will be to continue to provide a high quality newspaper serving the entire district.

WINCHESTER Press

Telephone 774-2524

Third Notice

WINCHESTER CLASSIFIEDS press

TO PLACE CLASSIFIED ADVERTISEMENTS PHONE 774-2524 BEFORE NOON TUESDAY

Business & Professional Directory

JOHN F. ELLIS
LIFE INSURANCE
Sickness and Accident Income
Registered Retirement
Savings Plans
Family Security Plans
Term Insurance
The Monarch Life
Assurance Co.
MOREWOOD, ONTARIO
448-3282

KINKAID AND LONEY
MONUMENTS
Smiths Falls, Ontario
Monuments erected anywhere in Eastern Ontario
Smiths Falls 283-3480 Morrisburg 543-3184
Winchester Area—
GERALD C. HOLMES
774-3544 Evenings
Authorized Dealer for
ROCK OF AGES
MEMORIALS

GRAHAM L. CASSELMAN
C.L.U.
Crown Life Insurance
Group Insurance-Pension Plan
774-3104 Winchester

THE ROYAL
CANADIAN LEGION
Branch 108, Winchester
Meets on the last Monday of each month in the Legion Hall, Winchester, at 8:00 p.m. New Banquet Hall Rentals, Accommodation up to 100. Call Ed Fawcett, 774-3249.
Dwight Hutt, President
Larry Berry, Secretary
Archie Rice, Treas.

FRED S. COONS
Fire, Auto Casualty
and
Life Insurance
Chesterville Phone 448-2398

R. BRYSON PATTERSON
Optometrist
215 Van Buren Street
Kemptville
Tues., Thurs., Friday
10 a.m. - 5 p.m.
Evenings by appointment only
Tel. 258-2274

BROCKVILLE CEMETERY
MEMORIALS LTD.
Brockville, Ont. 342-4505
MEMORIALS
CEMETERY LETTERING
MONUMENTS
Ross McConnell
(Representative)
Winchester 774-3514

HAZEN MELDRUM LTD.
ONTARIO LAND
SURVEYORS
W.J. Johnston, O.L.S.
Resident Surveyor
610 ST. LAWRENCE ST.,
WINCHESTER, ONTARIO.
Tel. 774-2414 P.O. Box 394

SMITH BROS., MEMORIALS
Established 1882
"The Monument People"
CEMETERY LETTERING

NOTICES

METCALFE PHARMACY LTD.
METCALFE 821-1224
WEEKDAYS 10:30 - 8
SATURDAYS 10:30 - 5
CLOSED SUNDAY
PREGNANCY TEST
IN TOTAL CONFIDENCE
48tfc

NOTICE
Custom Slaughtering Mondays only. For trucking service phone John Francis 652-4630 or Bill Larabee 657-3450.
EARL'S MEATS
Chesterville, 448-2324
50tfc

NOTICE
Oil Furnaces, Water Pumps, Weeping Beds, installed and serviced. Plumbing Supplies sold.
—for free estimates call—
PAUL BARKLEY
South Mountain, Ph. 989-2844
14tfc

CLASSIFIED ADVERTISING RATES

GENERAL CLASSIFIED - $1.25 minimum (25 words or less) $1.00 subsequent insertions. Otherwise .05 per word first insertion, .04 subsequent.

CARDS OF THANKS, COMING EVENTS, ENGAGEMENTS - $1.50 minimum (30 words or less) or 5 cents per word.

IN MEMORIAMS - $2.00 minimum including four line verse. 25 cents for each additional line.

All above are cash rates.
25 cents extra on charge accounts for each advertisement.
Delinquent accounts will be refused further advertising privileges until account is paid in full.
PHONE 774-2524

DEAD LINE FOR CLASSIFIED ADS: 12 NOON, TUESDAY

NOTICES

RUG CLEANING
BY MOST MODERN
DEEP STEAM EXTRACTION
EQUIPMENT
JAMES A. BEATTIE
TEL. 774-3135
14tfc

PAINTING AND DECORATING
FREE ESTIMATES
ADRIAN ARTS
774-5264
43tfc

NOTICE TO CREDITORS AND OTHERS
IN THE MATTER OF the Estate of FLORENCE C. CASSELMAN late of the Village of Winchester, in the County of Dundas, Widow, deceased.
NOTICE is hereby given, pursuant to The Trustee Act, that all persons having claims or demands against the Estate of Florence C. Casselman, late of the Village of Winchester, in the County of Dundas, Widow, deceased, who died on July 14th, 1976, are required to deliver or send post prepaid, full particulars of their claims to the undersigned Solicitors for the Administrator of the Estate of the above-mentioned decedent, on or before October 23rd, 1976.
TAKE NOTICE that after such last-mentioned date, the Administrator will proceed to distribute the assets among the parties entitled thereto, having regard only to the claims of which notice shall then have been received by him.
DATED at Winchester, Ontario, this 21st day of September, 1976.
CASS & CASS
Winchester, Ontario
Solicitors to Administrator
23-25c

NOTICE
—HUNTERS—
We cut, wrap, freeze and store your moose or venison carcasses.
Call for Arrangements
RUSSELL LOCKERS
RUSSELL, ONTARIO
445-2157
23-24c

SINGER SALES, SERVICE
OR RENTALS
Home Service -
Fabrics Unlimited, 774-2207
Shop Service or Demonstrations
THE FABRIC SHOP
125 MAIN STREET
KEMPTVILLE, ONT.
Saturday between 11 and 4
258-3139
23-28c

NOTICE TO CREDITORS AND OTHERS
IN THE MATTER OF the Estate of JOHN ALEXANDER HILL, late of the Township of Osgoode, in the Regional Municipality of Ottawa-Carleton, Retired, deceased.
NOTICE is hereby given, pursuant to The Trustee Act, that all persons having claims or demands against the Estate of John Alexander Hill, late of the Township of Osgoode, in the Regional Municipality of Ottawa-Carleton, Retired, deceased, who died on May 24th, 1976, are required to deliver, or send post prepaid, full particulars of their claims to the undersigned Solicitors for the Executor of the last Will and Testament of the above-mentioned decedent, on or before the 23rd day of October, 1976.
TAKE NOTICE that after such last-mentioned date, the Executor will proceed to distribute the assets among the parties entitled thereto, having regard only to the claims of which notice shall then have been received by him.
DATED at Winchester, Ontario, this 21st day of September, 1976.
CASS & CASS
Winchester, Ontario
Solicitors to the Executor
23-25c

NOTICE
ALCOHOLICS ANONYMOUS—
Do you have a desire to do something about your drinking? There are no dues or fees for AA membership, the only requirement is a desire to stop drinking. For information concerning AA or ALANON (Families of Alcoholics) call 448-2986 or write Box 559, Winchester, Ontario. 4tfc

we can't afford to be careless

NOTICES

Ontario
MINISTRY OF CONSUMER AND COMMERCIAL RELATIONS
THE LIQUOR LICENCE ACT, 1975
NOTICE OF SPECIAL MEETING
TAKE NOTICE THAT a Special Meeting of The Liquor Licence Board of Ontario will be held at THE CORNWALL CIVIC COMPLEX, MONTREAL ROAD, CORNWALL, ONTARIO, on TUESDAY, OCTOBER 19th, 1976, at the hour of 3:00 o'clock in the afternoon, at which time the Board will hear application for new licence in accordance with The Liquor Licence Act, 1975 and Regulations thereunder.
The following establishment has applied for a licence of the type indicated, and the application will be entertained at the aforementioned location and time.
Winchester Curling Club
Winchester
Club Licence
AND FURTHER TAKE NOTICE that any person who is resident in the municipality and objects to any application may file the grounds of objection in person at the time and place of the meeting or in writing to:
Executive Director,
Liquor Licence Board of Ontario,
55 Lakeshore Boulevard East,
TORONTO, Ontario. M5E 1A4.

WANTED

WORK WANTED—Carman refinishers, R.R. 2, Iroquois, Ontario, 652-4602, furniture refinishing, repairs and stripping. 12tfc

FARM LABOUR POOL needs listings of farm workers. Some experience preferred. Phone 448-2311. 14tfc

HELP WANTED—Cleaning help, couple preferred, apply to the Pioneer Hotel, Williamsburg or call 535-2881. 7tfc

WORK WANTED—Carpentry, interior and exterior painting. Apply to Don Barkley, Inkerman, R.R. 1. Tel. 989-5460. 14tfc

WANTED—First and Second Calf Heifers. Also, if you are having a Household or Farm Auction, for satisfaction call Harold Ball at 448-3161 or 774-5212. 14tfc

WANTED—Beef hides, no stones in the bag. Blom's Meats, Mountain, Ontario, 989-2093. 15tfc

WORK WANTED—Will babysit in my home, one child up to 3 years old. Starting the first of September. Phone Fran Huizenga, 821-1208, Metcalfe. 16tfc

WANTED—ARENA ASSISTANT - Knowledge of ice making plant and ice surfacing machine helpful but not essential. Must be willing to work shift work. For interview appointment call G. Holmes, 826-2264 or 826-2720. 21-23c

WANTED—Complete line of household effects or complete estates. Phone 346-5568. 21-23c

HOW TO EARN MORE MONEY
—MEN & WOMEN—
I need full or part-time person to help meet the demand for a much needed service for motorists. Pleasant, dignified, good paying work. No experience necessary but a car is. For full information contact: Clare Summers, R.R. 4, Winchester. Phone 774-6903. 22-24c

WORK WANTED—Mother will provide home daycare, hot luncheons and outings, starting Sept. 20. Edwards and Metcalfe area. Call 821-2272. 21-23c

WORK WANTED—CARPET INSTALLATION. We'll install your carpet or linoleum any night, or on Saturday. Reasonable rates, expert craftsmanship. Telephone 443-3742. 22tfc

WORK WANTED—Will do fall garden plowing. Call Metcalfe 821-2732. 22-25c

WORK WANTED—Metcalfe woman will babysit in own home. For more information call 821-2258. 22-23c

WORK WANTED—Mature mother wants babysitting in Winchester. Call 774-2026. 23-24c

BACKHOE LOADER
Can meet all your backhoe requirements. $20 per hour. Special this week: $18 per hour. D.H.L. Excavating, owned and operated by: Dale Linton, 826-2573 or 258-2971. 23c

WORK WANTED—Experienced cashier waitress desires employment in Metcalfe area. Please apply to The Winchester Press, Box 2876, Winchester, Ont. K0C 2K0. 23-24c

BE A FULLER BRUSH DEALER
and earn an extra $50 to $100 a week in your spare time. Territories in Winchester and area. For appointment call 774-3741. 17tfc

WANTED

WORK WANTED—Will do cleaning in Winchester. Tel. 774-2240. 23-26c

WANTED—Entries for Winchester's Santa Claus Parade on Saturday, Dec. 4th. Please contact Neal Lachance, 774-2520. 23-24p

WORK WANTED—Will babysit after school and on weekends. Phone 774-2240 and ask for Cynthia. 23-26c

WORK WANTED—Ron Larmour, Contractor. Remodeling and additions for all aluminum needs, siding, windows and doors. Call 987-5732. 23-24c

WORK WANTED—Will babysit children, any age, Morewood. Call 448-3012. 23-25c

TENDERS

TOWNSHIP OF MOUNTAIN
ALLEN BRANCH OF THE
ALLEN-ARCAND MUNICIPAL
DRAIN
SEALED TENDERS clearly marked as to contents will be received by the Township Clerk up to 4 P.M. Wednesday, October 13, 1976, for the construction of the Allen Branch of the Allen-Arcand Municipal Drain.
Approximate Quantities

Earth	24,000 cu. yds.
Hardpan	900 cu. yds.
Rip-Rap	230 cu. yds.
Culverts	7 Units

Each tender must be on the form provided and accompanied by a certified tender deposit cheque, for no less than 10 per cent of the total amount bid, made payable to the Treasurer, Township of Mountain.
The successful bidder will be required to supply a 100 per cent Performance Bond at the time of signing the contract.
Plans, specifications and tendering documents may be obtained from the Consulting Engineer.
Lowest or any tender not necessarily accepted.
A.J. Graham Engineering Consultants Ltd.,
Box 917, R.R. 5,
Ottawa, Ontario.
K1G 3N3.

Township of Mountain,
Mrs. Joan Maxwell,
Clerk,
Mountain, Ontario.
K0E 1S0
23c

TO RENT

FOR RENT—Three bedroom brick house, newly redecorated, quiet residential street in Chesterville, appliances. $230 monthly. Call 527-2308. 23tfc

FOR RENT—2 bedroom house near South Mountain. Available Oct. 1. Phone 989-5650. 23-24p

FOR RENT—House, centre town. Available end of September. Phone 774-2906, after 6 p.m. 22tfc

FOR RENT—Three bedroom house in Winchester. Apply to Box 0072, in care of The Winchester Press Ltd., Winchester, Ont. K0C 2K0. 22-23c

FOR RENT—Large box stalls available in new horse stables. Responsible care, top quality feed, clean and well kept surroundings at reasonable rates. Russell area. Call 445-5683. 21-23c

FOR RENT—Office space in newly renovated Finlay Hall. Contact George Elliott, 774-2614. 52tfc

TO RENT
SULLIVAN BROS.
GENERAL CONTRACTORS
—AIR COMPRESSOR—
—BUILDING MOVING—
—DOZERS—
—BACKHOE—
—LOADERS—
—BUILDING HEATERS—
Phone Chesterville
448-2332
38tfc

FOR RENT—Three bedroom apartment, on second storey, 505 St. Lawrence Street, available November 1st. 774-5323. 23-24c

FOR RENT—Storage space available for boats and trailers on the Russell Fair Grounds, in the Cattle Barn. Call 445-5461. 23-24c

APARTMENT FOR RENT—Three bedroom, heated and approximately 1,300 sq. ft. of floor space. Available immediately. Phone 774-3042. 23c

TO RENT

FOR RENT—Four rooms on second floor, furnished except for fridge and stove, carpeted, painted, heated and parking. In Russell. Reliable couple around 65 or women preferred. Available Oct. 1st. Phone 445-2184. 23tfc

FOR SALE

FOR SALE—Registered quarter horse gelding, 6 years old, has been shown Western. Registered quarter horse brood mare in foal. Registered Appaloosa stallion, 6 years old, has been shown Western, Coggins tested, must sell, reasonable. Also one Western saddle. 989-5476. 23-24c

FOR SALE—1973 Mercury Meteor Station Wagon, power equipped, new tires. $1,850. Phone 989-2065. 23c

FOR SALE—One 10 speed man's bicycle, used two months, like new. Phone 774-5500. 23c

FOR SALE—3 men's suits, sizes 36-38. Dresses and formals, like new, size 14-16. Phone 774-5921. 23-24p

WE DARE TO BE COMPARED
Rib Steak, 10 lb. tray pkg., 95c lb. Pork Loin, rind off, tender loin left in, 10-12 lb., $1.29 lb. Country Meat Market, 448-2123. 23c

FOR SALE—Fresh shop hogs, sides 84c lb. Country Meat Market, Dunbar, 448-2123. 23tfc

FOR SALE—1973 Gold Duster, good condition, woman owner, call after 6:00, 821-2945. 23c

FOR SALE—Acorn stable cleaner, used 3 winters, new cable 40 ft. elevator, excellent condition, $900. Phone 774-3418. 23-24c

FOR SALE—1966 Chev Beaumont, good motor, as is, $300 or best offer. One Massey Harris 30 tractor plus discs and two furrow plow, all $500 or sell separate. One round smoked glass dinette table and four chairs on casters, $250. Call 543-2704. 23-25c

FOR SALE—Kenmore Dryer, 8 years old. Phone 445-5758. 23-25c

ARTICLES FOR SALE—P.T.O. post hole auger, George White, like new. Double ski-doo trailer, with lights and box. Phone 822-0416. 23tfc

FOR SALE—1970 black and white Camero, high performance, 350 cu. in. motor, appliance headers, Micky-Thompson tires on appliance mags. Spoilers, traction bars, Walker mufflers. Apply to Laurie Chambers or phone 448-2708. 23c

SOUTH MOUNTAIN VILLAGE
In this quiet and friendly setting and in spic and span condition, this spacious two storey, 3 bedroom home has a cosy living room, big family dining room, bright eat-in kitchen, new wiring, plumbing and a furnace. Nicely landscaped garden. Asking $24,900. Call Mrs. Gowland, (613) 236-9551. Evenings, (613) 692-3000. E. N. RHODES & SONS LIMITED REALTOR, OTTAWA. 23-24c

FOR SALE—1966 Ford Econoline Van, automatic. As is. Phone 445-5347. 23-24c

FOR SALE—'69 Chev Station Wagon, power steering, power brakes, 327 motor. As is. $800. Gord Linton, Osgoode, Ont. 23-24c

FOR SALE—2 wringer washers - 1 Beatty and one Inglis. In excellent condition. Phone 774-2249. 23c

FOR SALE—Beef for sale - prime hereford cut and wrapped. Government inspected. Phone 821-2869. 23tfc

FOR SALE—A large collection of pheasants, poultry and waterfowl to be auctioned at the Metcalfe Fair grounds on Sunday, October 10th at 11:00 a.m. Sponsored by the Eastern Bird Breeders Association. New members welcome; membership available at the door. Fees: Single member $6.00, Family $10.00. For more information call: Jerry Strick 822-1655, or Don Pyne 821-2866. 23-24c

FOR SALE—Polled purebred full French Charolais bulls. Also purebred and percentage females. Call 989-2147 or 731-8972. 23tfc

FOR SALE—Cob corn in field and also corn tester, 200 gal. oil tank and burner, water pumps. 989-2147 or 731-8972. 23tfc

FOR SALE

FOR SALE—30 inch Electric Stove, needs one new element, best offer. 774-2842. 23c

40 FT. T.V. ANTENNAE
$79.95 with installation instructions. Don McDonald, Vernon. 821-2949. 23-26c

FOR SALE—New Mobile Home, 3 bedrooms furnished, bath, oil furnace, stove and fridge, table and chairs, couch and chair in living room, 14' x 68'. Will take $15,000.00 now. Phone 774-2434. 23tfc

FOR SALE—Antique teacher's desk, width 60", depth 33½". $50.00. 774-2334. 23p

FOR SALE—Two sixty gallon hot water heaters, in good condition. Call 989-6111. 23p

FOR SALE—1974 Toyota Corolla, excellent condition, automatic, asking $1,800. Phone 448-3000. 23c

FOR SALE—G.E. Automatic Washer. In good condition. Phone 774-3533. 23p

FOR SALE—Child's crib with mattress, $35.00. Call 527-2308. 23tfc

FOR SALE—Westinghouse radio-record player combination, perfect working order. Portable chord organ, new. Brother electric typewriter, new. Merrit's student's encyclopedia, like new. Phone 448-2708. 23c

FOR SALE—Toy terrier and Chihuahua mixed male pups, 7 weeks old. George Flegg, 774-6431. 22-23c

FOR SALE—Brand new beige and white cushion floor, 12 x 13. Phone 774-3404. 23c

FOR SALE—Vacuum pump and milking equipment. One SP-22 Surge 3 or 4 milker vacuum pump. Three Surge buckets, equipped with electric pulsation. 1¼" vacuum line to milk 40 cows. Electric stall cocks for Surge pulsators. ONLY USED 4 months. Phone Chesterville, 448-3131. 23-24p

FOR SALE—'68 Chev. Impala, motor in good running order. Phone 774-5967. 22-23p

FOR SALE—Antique dining room set refinished, table, six chairs. Radio. Writing desk. Large chandelier. $900 for the lot. Phone 535-2386, evenings. 22-25p

FOR SALE—Service age son of North Croft Admiral Citation (Ex Extra) from a President daughter. First prize 3-year-old at Russell County Black and White Day. With 141-151 B.C.A. Also fresh and springing cows, and open heifers. Quinndale Farms, Metcalfe, Ontario. 821-2188 or 821-1487. 22-23c

FOR SALE—1972 Ford Torino, V8 automatic, trailer hitch for a '75 Pontiac. New Idea front end loader. 3 furrow plow. 10 cattle stanchions and one bull stanchion. Phone 821-2090. 23-24c

FOR SALE—1972 Datsun 510. New snow tires, low milage, best offer. Phone 821-2465. 22-23p

FOR SALE—Car Radios. Will fit from 1970-1976 Valiants and Darts. Phone 774-2520. 23c

FOR SALE—Apple tree wood, suitable for furnace, stove, or fireplace. Some mixed wood also. Phone 543-2543, Morrisburg, Ont. 22-23p

FOR SALE—Massey Ferguson 3 furrow plow No. 43 trip beam. Phone 443-5307. 22-23c

FOR SALE—Reason: Moving. One dryer, Kenmore heavy duty, soft heat. One Danish kitchen set, table and four chairs. Phone 821-2107. 22-23c

Apples
Smyth's
Orchard
652-4089
Dundela
Bring Your Own
Containers
Open 'Til Dark

FOR SALE

FOR SALE—Surge pipeline milking systems, parlours, feeding systems, water treatment equipment, stand-by power supply, new and used vacuum pumps, bulk tanks, milker pails and buckets. Peter Babcock, Surge Dairy Farm Equipment, 448-2909 or business number 448-2752. 20tfc

USED BULK TANKS
Delaval 400 gals. and Delaval 300 gals., Zero 500 gals., Jamesway 500 gals., 2 400 gal. Mueller. Peter Babcock, Surge Dairy Farm Equipment, 448-2909 or Business number 448-2752. 20tfc

FOR SALE—Beatty and Berkley pumps and water systems. Best price in the Ottawa Valley on Beatty and Pedlar's Cow Bowls. Dave's Pump Service Ltd., 67 Clarence Street, Ottawa, Ontario. Tel. 234-0744. Res. 835-2013. 11tfc

FOR SALE—Home-Lite chain saws available at Smith's Farm Equipment. Phone 774-3379. Sales and service. 5 models to choose from. 11tfc

FOR SALE—If a chain saw is the answer, then give us a call. We have a "Pioneer" saw for every purpose. Tom's Air-Cooled Engines, Vernon, Ontario. Phone 821-1060. 14tfc

FOR SALE—DeLaval Pipeline Milkers, new and used bulk tanks, vacuum pumps, pail milkers and other dairy equipment. Murphy Sales and Service, Gary Murphy, Brinston, Tel. 652-2337, evenings 652-4064. 34tfc

FOR SALE—World famous Homelite Chain Saws. All XL models in stock. Good stock parts on hand. Mechanic on duty ready to serve you. Good stock chain to fit most saws at popular low prices. R.H. Beckstead I.H. Parts, Sales and Service, Williamsburg. Tel. 535-2103. 14tfc

FOR SALE—Garden vegetables, cucumbers, corn, beets and tomatoes. Call between 12:00 and 1:00 p.m. or evenings. Elton Casselman, South Mountain, 989-6142. 19tfc

ALTA-BANK
USED FURNITURE
Two floors of Quality Used Furniture to choose from. Visit our store at 1725 Bank St. South, Ottawa. We BUY good quality used furniture and antiques. Call 731-2245. Collect. 11tfc

FOR SALE—Plumbing Supplies, Myers water pumps, water conditioners, chlorinators, sediment, taste and odour filters. Murphy Sales and Service. Brinston, Ontario. Tel. 652-2337. 14tfc

FOR SALE—Complete line of Badger equipment unloaders, cleaners, etc. Contact Garry Murphy of Murphy Sales and Service, Brinston, Ontario. Tel. 652-2337. 14tfc

FOR SALE—Terry and Cotton Wipers suitable for cleaning, painting, garage, etc. Dundas County Conservers Co-op, Incorporated. Phone 543-2378. 40tfc

FOR SALE—Beatty pressure pumps 1-3 horse power and ½ horse power, tanks, parts and accessories. I.H. Parts, Sales and Service. R.H. Beckstead, Williamsburg. Call 535-2103. 43tfc

ARTICLES FOR SALE—Coleman oil burner with large tank. Connor washing machine. Numerous quantity of antiques. All articles in very good condition. Mrs. Pina Fawcett. Call 774-5300. 22-23c

FOR SALE—Pick your own apples and save, or picked apples available. Bring containers. Apple shortage so come early so we can fill your orders. Come south of Williamsburg to Golden Eagle, turn right, go straight west 4 miles. Lyle S. Casselman, R.R. 1, Iroquois, Ontario. 22-23c

FOR SALE—1974 Nova sedan, power steering, power brakes, brown in colour, A-1 condition, Phone 821-2773, open for offers. 22-23c

FOR SALE—Volkswagen Bug, 1969. 55,000 miles, needs some body work, gas heater, rear window defogger. MAKE US AN OFFER. Call 774-3834, after 5:30 p.m. 22-25p

Organs
And Pianos
CONN ORGANS and LESAGE PIANOS. Used all makes. Service on all makes. Fawcett Organ and Piano Studio, Winchester, Tel. 774-2205. 14tfc

FOR SALE

FORCED AIR HEATING
Residential—Commercial
Oil, combination wood and oil, or electric furnaces. New installations or replacements - electronic air cleaners, power humidifiers, and air conditioning systems. Call Wayne at 821-2554.
METCALFE CUSTOM AIR
21tfc

FOR SALE—New Parlour stove and box stove. Also bulk Cookies. Special blue jean sunglasses, Reg. $6.50, for $4.95. Ormond General Store, open 8:00 a.m. to 6:00 p.m. Phone 774-2730. 23c

FOR SALE—2-storey frame house and small barn conveniently located on nice lot in Winchester Springs, both in real good condition. Contact Irwin Holmes, 774-2434. 8tfc

FALL POOL SPECIALS
Big Savings. Beat next year's price increase. All ALUMA-POOLS and SWIMRITE accessories greatly reduced to clear. (Pool kits or installations). Pool covers and winterizing, orders now being taken. Don't be caught short. Call today for a complete estimate at no cost to you.
KOPAS POOL & PATIO LTD.
774-2133
20tfc

FOR SALE—Dion 3 beater box on 8 ton wagons, $2850. Forage harvesters, one or two row. 13 ft. Chain Harrows, $275. Norcan and Kongskilde Plows. Telephone 346-5576, Avonmore. 19-23p

FOR SALE—Registered and grade heavy draft foals and ponies. Call 821-2582. 22-23c

FOR SALE—General Electric solid state portable stereo, excellent condition. Best offer. 774-2441. 22-23p

FOR SALE—Two snow tires, size 695-14, Uniroyal tubeless nylon, almost new. Phone 445-2974, after 6:00. 22-24c

FOR SALE—End of Season Special Prices on remaining pieces of cedar and lawn furniture. Don Barkley, Inkerman, dial 989-5460. 22-23c

FREE—To a good home, part german shepard, 8 months old, spayed female, friendly. Also 1 grey male kitten. Phone 821-2011. 22-23c

FOR SALE—2 bedroom bungalow and garage, along highway 31. For more information, please contact John Saddlemire, Williamsburg, Ont. (R.R. 3). 22-23p

APPLES FOR SALE—Wilson's Apple Farm, 6 miles west of Williamsburg (first road left past church in Dundela, 1 mile down this road), John C.S. Wilson, R.R. 1, Iroquois. Phone 652-4783. 22-23p

FOR SALE—1975 Oldsmobile Delta 88, 2 door hardtop, 350 engine, automatic, power steering, power brakes, radio, vinyl top, electric defogger, 10,000 miles, no accidents, a real beauty. $5,150. Serious offers considered. Jim McVey 821-2446. 22-23c

FOR SALE—Good hay, 75c a bale. Phone 543-2414. 22-23c

APPLES FOR SALE
AT
ROBERTSON'S APPLE FARM
4 miles west of Morrisburg
on Lakeshore Drive.
Phone 652-4609. 18-27c

FOR SALE—1968 450 Honda C.L. motorcycle, good running condition, but needs some work. Call Bob after 5:30 p.m., 774-3834. 21-23p

FOR SALE—About 55 acres standing corn for silage, 2 to 3 miles west of Winchester. Phone 821-1560 evenings and weekends or 448-2311 days 9:00 a.m. to 4:00 p.m. Offers invited on all or part. 21-23c

YES WE DO—ON OUR SPANKY BRAND NEW PREMISES
1. Have a good display of beef and pork for sale.
2. Butcher your animals, beef - $5.00; pigs - $6.00; heavy pigs - $8.00.
3. We cut, wrap and freeze meat for 11c lb., hamburger no extra charge, as much made as you wish.
4. Cure and smoke pork 20c lb. PLEASE note we are totally under Gov't inspection. We are not permitted to process farm killed animals by law.
5. Rent lockers at $3.50 per month.
6. We appreciate if you are present when meat is cut for personal satisfaction.
7. We have a good livestock trucking service.
8. ALL LIVESTOCK MUST BE IN BY TUESDAY MIDNIGHT.
9. Buffalo no charge.
10. We like to take this opportunity for you to inspect our new premises in order to give you better service.
When you think meat think Blom's. 989-2093. 15tfc

FOR SALE

SALES AND SERVICE
A number of used vacuums and rug shampooers for sale. All in good condition, also rug shampooing. Free demonstrations by appointment. Apply Prescott, Tel. 925-3586, or Winchester, 774-3745. 24tfc

—CORN FOR SILAGE—
10 acres, access. Must sell immediately, will accept any reasonable offer. Phone 774-2133, Winchester Springs. 22-24c

FOR SALE—Kitchen set, table and four chairs. Girls or ladies bicycle, good condition. Simpson Sears snow thrower, gasoline motor (clears driveway easily). Call 448-3104. 22-23c

FOR SALE—Baled cedar shavings for bedding. 543-2666. 1tfc

STOP AT VERNON—for the right price on ARIEN ROTO-TILLERS, and LAWNBOY MOWERS. TOM'S AIR-COOLED ENGINES, Vernon, Ontario, call 821-1060. 1tfc

FOR SALE—House in Hallville. Call 989-5278. 20-23c

FOR SALE—Well aged steer beef, sides 85c lb., hinds $1.10 lb., fronts 69c lb. Country Meat Market, Dunbar. 448-2123. 20tfc

FOR SALE—60 x 12 Mobile Home, 1972, with 10 x 9 addition and sundeck. Phone 448-2485. 21-23c

FOR SALE—Beautiful hard potatoes for french fries, last year's crop (not hollow). Quantity limited. Hurry! They can be seen at Loughcrest Foods, Hallville. 18tfc

FOR SALE—Big, black and beautiful Canadian Aberdeen Angus Bull, 4 years old. Sire: Eminence of Petite Fort. Phone 445-5475. 19-23p

FOR SALE—Corn silage, high moisture corn. Phone 535-2645. 21-24p

PROPERTY FOR SALE—20 acre wood lot, clearings. 60 miles south of Ottawa. Cardinal area. $10,000 firm. Phone 257-4245. 14tfc

FOR SALE—Antique dining room set, refinished, table and six chairs, buffet, antique radio. Phone evenings. 535-2386. 18-23p

CARDS OF THANKS

CARD OF THANKS—I wish to express my sincere thanks to my family, friends, Dundas 387, and Matilda 342 Rebekah Lodges for their gifts, flowers, cards and visits while I was hospitalized. Special thanks to Rev. Boehmer, Dr. J. Rosenquist, Dr. D. Justus and nursing staff of 1st floor of W.D.M.H.
—Gwyneth Pemberton (Mrs. Harold Pemberton). 23c

CARD OF THANKS—I would like to say a sincere thank you to all my friends, neighbours, relatives who remembered me in the hospital and since returning home, with flowers, cards and gifts. Special thanks to Dr. H. Justus, Rev. and Mrs. Smith and all who called on me. I also would like to say thanks to all who sent flowers, gifts and cards on my 90th birthday. It was all greatly appreciated.
—Mrs. Jennie Christie. 23p

CARD OF THANKS—I wish to express my thanks and sincere appreciation for the many gifts and kindness of the Ladies Aid, Womens Missionary Society, Rev. and Mrs. Smith, Dr. Barton and the staff of Winchester Hospital and my dear friends and neighbours.
—Laura Churchill. 23p

CARD OF THANKS—We wish to express our deepest appreciation to those friends and neighbours who honoured us recently with a reception in the Ninth Community Centre. Your gifts and well wishes will long be remembered. Special thanks to Jessie, John and Alvin for their organizational prowess.
—Kay and Frank Casselman. 23c

CARD OF THANKS—We would like to thank relatives, friends and neighbours for their sympathy during our recent loss of a dear mother, sister and aunt, Mrs. Helen Druce.
—The Family. 23c

CARD OF THANKS—I wish to thank my friends and relatives for their gifts, cards and visits while I was a patient in Winchester District Memorial Hospital. Special thanks to Drs. Justus and Flowers, the nursing staff of 1st floor for their concern and kindness, to Rev. Earl Moore for his call and to a dear friend, Mr. Roy Pollock who also was a patient, for visiting my room every day. Everyone's kindness will always be remembered.
—Roy Keck. 23c

CARDS OF THANKS

CARD OF THANKS—We wish to extend our sincere thanks to our family, relatives and friends for such a lovely party on our 25th wedding anniversary. Special thanks for all the lovely gifts and cards. Your thoughtfulness was very much appreciated and will always be remembered.
—Maxine and Henry Feeley. 23p

CARD OF THANKS—We wish to thank all our friends, neighbours, and relatives for attending our mixed stag and wedding reception. Special thanks to all those who helped organize both events. We appreciated ali the gifts and the money we received.
—Penny and Roger Gibeault. 23p

CARD OF THANKS—I wish to convey my gratitude to my good neighbours for flowers, cards and the attention they gave my home while I was a patient in Winchester District Memorial Hospital. The cards, letters, flowers and visits from relatives and friends helped to keep my eyes open and spirits high. Many more thanks to Dr. Barton, the nurses and staff for their kindnesses, and certainly the visits from the Volunteers were enjoyed, and I treasured each one.
—Sincerely, Rosella Beeman. 23c

IN MEMORIAMS

BRISBOIS—In loving memory of a dear husband, Roger Brisbois, who passed away Sept. 23, 1976.
A faithful husband, one of the best
May God grant him eternal rest.
—Always remembered by Anna Brisbois. 23c

CLARK—In loving memory of a dear father and grandfather, Gordon Clark, who passed away September 27, 1975.
Dear father, now thy work is o'er,
Thy willing hands will toil no more:
A loving father, kind and true,
No one on earth we'll find like you.
—Bill, Margaret and Donnie. 23c

COMING EVENTS

BENEFIT DANCE
In aid of Vandemheen Brothers, will be held in Chesterville Community Hall on Friday, October 8, Dancing 9-1 to the "Sylvester MacDonald Orchestra". 23-24c

ANNUAL FALL SUPPER OF ST. JAMES UNITED CHURCH, OSGOODE
Wednesday, Sept. 29th, at 5:00 p.m. Admission $4.00 for adults, $1.50 for children under 12. Free for preschoolers. Menu - Roast Beef with Gravy, vegetables and salads. Home made rolls and pie. Tea and coffee. Best of all - Second Helpings. 23c

MIXED PARTY
In honour of Betty Ann Crump and Ronald Darling. On Friday, October 1st, 1976 at Chesterville Community Hall. Music by "WESTBURG UNION", 8-1. Tickets at door. All welcome. 23p

25th WEDDING ANNIVERSARY
The family of Gordon and Marion Fawcett cordially invite relatives, friends and neighbours to attend a dance in honour of their parents' 25th Anniversary, to be held on Friday, October 8, 1976 at Kemptville Community Center from 9:00 to 1:00 a.m. 23-24p

ANNUAL AUCTION SALE
Annual Auction Sale to be held at Hallville United Church on Thanksgiving Monday, October 11, 1976, at 1:30 p.m. Vegetables, home baking and miscellaneous articles. Lunch available. Board of Managers. 23-24p

MIXED PARTY
To be held in honour of Brenda Holmes and David Simpson on Friday, October 1 at the Winchester Lions Hall. Starting 8:30 p.m. Tickets available at door or contact 774-2407. 23c

PUBLIC MEETING
The Dundas County O.F.A. will hold a Public Meeting on Tuesday, October 5, 1976 in the Crysler Recreation Centre at 8:00 p.m. 23c

HARVEST BUFFET
Everyone is welcome at the ham supper, Williamsburg United Church, Wednesday, Oct. 6 beginning at 5:45 p.m. Adults - $3.00; children under 12 - $2.00; children under 4 - Free. 23p

BENEFIT DANCE
On Friday, October 8th, Brinston Memorial Hall for Norman and Claire Backes of Hulbert. Music by "The Country Green". Admission $3.00 per person. Anyone wishing to make donations may contact: Herve Plante, Brinston, 652-4168; Dean Keyes, South Mountain, 989-5598; Ward Mellon, South Mountain, 989-5394; Dwight Gilmer, South Mountain, 989-5397. 23-24p

COMING EVENTS

INTERDENOMINATIONAL MUSICAL EVENING
An evening of gospel music will be held in Nationview Public School, South Mountain on Sunday, Oct. 3 at 7:30 p.m. Featuring - The Snider Family, Westport, Ont. who have made many T.V. appearances. Come and bring your friends. 22-23c

CONNAUGHT ROD AND GUN CLUB
Will hold their annual Rooster Shoot at their clubhouse on Sunday, October 3rd at 1:00 p.m., 22 rifles, open sites, offhand shooting. Everyone welcome. 23c

LIONS WEEKLY BINGO
Lions of Winchester, Ontario Inc., Weekly Bingo. Every Monday evening starting November 1st. In the Lions Hall for Senior Citizens. Doors open at 6:30 p.m., 1st game at 8 p.m. Admission $1.00 (minimum age: 16 years). Jackpt $300, 50 numbers to be called. Consolation $25.00. 15 regular games of $10.00. 5 Share the Wealth games and 1 Winner Take All. 22tfc

25th WEDDING ANNIVERSARY
Wally and Betty Wilson of Metcalfe formerly of Ottawa and Kingston, will be celebrating their 25th wedding anniversary on October 6, 1976. A dance will be held in their honour at the Community Centre in Metcalfe on Saturday evening, October 9, 1976 at 8:30 p.m. Their family, friends, and neighbours are all invited to attend. Best Wishes Only. 23-24c

ANNIVERSARY SERVICES AT WINCHESTER WESLEYAN
Anniversary services at Winchester Wesleyan Church. Services at 11 a.m. and 7:30 p.m. on October 3rd. Guest speaker: Rev. Miss Nancy White, Trenton, Ont. Special music in morning supplied by Mr. A.D. McConnell, one of The Three Sons, Ottawa, Ont. In evening service, The Masters Four, Ottawa, Ont. will supply music. We invite you to come and join us for these services. 23c

MIXED PARTY
In honour of the recent marriage of Gary and Anne (nee MacDonald) Lapier at the I.O.O.F. Hall, South Mountain, Friday, October 1, 1976. Dancing 9-1 to the music of Kenny Wise. Tickets $2.50 each. Refreshments. 22-23p

CASH BINGOS
Royal Canadian Legion Branch 538, Williamsburg, Ontario, Cash Bingos every Wednesday night at 8:00 p.m. Bouck's Hill. 42tfc

CHRISTIAN REFORMED CHURCH
Williamsburg
Rev. L.T. Schalkwyk, B.A., B.D.
Telephone 535-2598
Morning Worship 9:30 a.m.
Afternoon Service 2:30 p.m.
4tfc

PUBLIC MEETING
Knox Presbyterian Church, Thursday, October 14th, 8:00 p.m., Guest Speaker Dr. Rocky West, Kingston, Ont. - heart surgeon specializing in the "Pace Maker". A question period to follow his illustrated talk. Everyone welcome. Sponsored by The Mountain Women's Institute. 22-23c

CASH BINGO
Will be held in Chesterville Legion Hall, every Wednesday night starting September 22nd with one share the wealth, one winner take all and $300 progressive Jack Pot. 21-23c

MORRISBURG AND DISTRICT CANADIAN CLUB
Guest Speakers: Thursday, September 30, 1976 - Honourable William G. Newman, Topic - "Farming Today". Wednesday, October 6, 1976 - Dr. Earl W. McArthur, Topic - "Diploma Education and its Importance". Wednesday, October 13, 1976 - Dr. R.J. Moore, Topic - "Guyana, a Developing Country". Wednesday, November 3, 1976 - Dr. J.C. McIsaac. Members and Guests Welcome. 22-28c

TAP AND JAZZ DANCE LESSONS
Sponsored by the Metcalfe R.A. Classes begin October 6, 1976. Fee $20.00 per child. 22 lessons. Registration by phone only please, call Susan Hovdestad 821-1617. 22-23c

EVENING RECEPTION
An evening reception will be held following the marriage of Sherryl Nelson and Jeff Arcand at the Agricultural Building in South Mountain, on Saturday, October 2, 1976 at 8:30 p.m. Friends, relatives and neighbours are invited. 22-23c

WINCHESTER BROOMBALL LEAGUE MEETING
Thursday, September 30, 1976. Winchester Community Centre, 8 p.m. 22-23c

AUCTION SALE

AUCTION SALE
ANTIQUES GALORE
contents of the Estate of the Late Eva Beggs and Others
In the village of Oxford Mills, Ontario.
SATURDAY, OCT. 2nd
at 11:00 a.m. sharp
One of the most authentic collections of antiques and collectibles to be sold in this area! Sale will be held under cover. Come and bring your patience!

Hall rack; reflector lamp; 3 love seats with matching chairs; pine cupboard - glass doors; wicker chair; squaire table; Aladdin lamp; piano with 2 piano stools; parlour table; Tiffany lamps - hand painted; platform rocker and miscellaneous rockers; chicken coop rocker; round mahogany table; 4 matching kitchen chairs; oil lanterns.

Kitchen table; arrowback chairs; couch; open wash-stand; dresser with matching wash-stand; spool bed; miscellaneous chairs; three-piece bedroom suite with wash-stand; trunks; brass candle holders; brass tea kettle; silver bell; jewel case; chamber maid; cedar chest; iron beds; pine dresser; pine wash-stands; kitchen cook stove - cast iron; pump organ and stool; mantel clock; maple finish floor TV; hand winding Gramophone.

Popular selection of OLD 78 records; 3 drawer chest of drawers; set of golf clubs and bag; 2 rope woven folding chairs; mahogany cake stand; brass and crystal lamp and shade; brass trays; Victorian pendant mantle clock; Victorian comode; large keg; broad axe.

Large Assortment of Glass and Dishes Including Nippon China and Silver-ware. Also many Linens and Quilts.
Partial List Only!
Auctioneer's Note: This home has not been lived in for approximately 15 years and the items are in extremely good shape.
AUCTIONEER
Wayne T. Pratt,
The Valley Auctioneer.
Telephone: 258-2548
22-23c

AUCTION SALE
HOUSEHOLD FURNITURE, TRACTOR, TOOLS, SKI-DOO
In the village of Hallville.
SATURDAY, OCT. 2
1 p.m.
Admiral fridge (new); Simplicity washer and spin dryer; deep freeze (24 cu. ft.); 2 Beach gas and oil stoves; chrome set, table and four chairs; antique kitchen cupboard; 3 oil burners; chesterfield and chair (blue); daybed; rocker; TV; bedroom suite, 4 piece; chest of drawers; hall mirror; electric lamps; country and western records; bathroom pole.

Chrome clothes rack; ironing board; clothes hamper; dishes and cutlery; linens and curtains; mats; smokers; 2 vacuum cleaners; floor polisher; end tables; stand; treadle sewing machine; water skis; lawn chairs; Victor adding machine; 22 rifle; lawn mower; roto tiller; vice; emery; saw horse; Comet electric welder; pressure pump and tank.

Aluminum step ladder; wheel barrow; cement mixer; 6 sheets styrofoam; planks; copper piping; 2 extension ladders; snow mobile trailer; Ski-doo, electric start; Cockshutt 30 tractor, front end loader.
TERMS—CASH
MRS. MURIEL RICHARDSON
PROPRIETOR
AUCTIONEER
Harold Ball, 448-3161
23c

AUCTION SALE
HERD OF 30 HOLSTEIN DAIRY COWS
To be sold at Winchester Livestock, Winchester, Ont.
TUESDAY, OCTOBER 5th
at 2:00 p.m.
CECIL JOHNSTON
R.R. 3, Metcalfe, Ont.
Phone 774-9918 or 821-2634
PROPRIETOR
23c

AUCTION SALE
ORNAMENTAL PHEASANTS, WATERFOWL AND POULTRY
To be held at the Metcalfe Fair Grounds, Metcalfe, Ont.
SUNDAY, OCTOBER 10th
at 11:00 a.m.
Pheasants, chickens, bantams, peacocks, ducks, geese, doves, quail, pigeons, etc.
TERMS—CASH
EASTERN BIRD BREEDERS ASSOCIATION
23c

AUCTION SALE
In the Village of Finch, located at the east end on Highway 43.
SATURDAY, OCTOBER 9
at 1:00 p.m. sharp
Sale consists of furniture, antiques, and tools.
TERMS—CASH
GEORGE C. RUPERT
FINCH, ONTARIO
PROPRIETOR
AUCTIONEER
Murray Blair
Avonmore, Ont. 346-5568
23-24c

AUCTION SALE

PUBLIC AUCTION
LIVESTOCK, FARM MACHINERY, PRODUCE, HOUSEHOLD EFFECTS AND MISC. ARTICLES
Lot 17, Concession 2, Township of Russell. On the farm of Wallace Meharey, 3½ miles north of the Russell Fair Grounds. Watch for Auction Signs.
SATURDAY, OCT. 9
11:00 a.m.
Cattle will be sold under cover
Cattle: 38 head of high grade Holstein cattle consisting of: 20 mature cows bred for year round lactation, 8 of these are bred for January, 2 for November; 3 heifers, 1 to 2 yrs. old; 14 heifers, 1 to 2 yrs. old; 14 heifers, 5 months to 1½ yrs. old; 1½ yr. old service bull.

Machinery: Ford 5000 tractor with high and low range, new cab, fully hydraulic front-end loader, snow bucket, diesel, 520 hrs., in excellent condition; Massey Ferguson No. 65 tractor, diesel, in good condition; International W4 tractor; Ford self-propelled combine, 10 ft. cut, complete with cab and new pick-up, excellent condition; Ford No. 520 baler; New Holland hay bine; Massey Ferguson side rake; International hay elevator, 44 ft. hydraulic lift, good for hay or corn; Allied automatic bale stooker with gas motor.

2 10-ton hay wagons, almost new; International self-propelled swather, in excellent condition; grain box and wagon; John Deere plough, 4-14's, 3-pt. hitch, 4-furrow, almost new; Dunhomme discs, 8 ft., with hydraulic lift; land rollers; set of flat harrows; George White cultivator, 12 ft., 3-pt. hitch; Nordsten seed drill, 3-pt. hitch, almost new; fertilizer spreader, 3-pt. hitch; New Holland grinder mixer.

Flat bed trailer, dual-wheel; hydraulic dump trailer on rubber; Massey Ferguson 125 bu. manure spreader; Massey Ferguson 95 bu. manure spreader; George White double-auger snow blower; set of sloop sleighs; 2 sets of tractor chains in good condition; ladder; fencing equipment; 3 rolls of barb wire; logging chains; old wind mill; electric fly killer; quantity of heavy planks and lumber; fence posts; water tanks; jacks; small portable air compressor.

Dairy Equipment: Chore-Boy 6 unit glass pipeline; DeLaval bulk tank, 2800 lb. capacity; double stainless steel sink; 2 Surge milking machines, single unit, with piping.

Produce: 5000 bales of good quality hay; 400 bushels of certified Rodney oats.

Household Effects and Antiques: Piano; piano stool; iron and brass bed; old picture frames; small round table; antique side board; coal-oil lamp; 2 wash stands; old wooden beds; old chest of drawers; quantity of dishes; electric stove; old map of Canada; dressers; 2 old coon coats; rocking chair; trunks; blanket box; many other articles.
TERMS OF SALE—CASH
Auctioneer's Note: This is a good herd of Holstein cattle with an excellent line of farm machinery, all purchased within the last few years and carefully maintained.
WILLIS McKEOWN
PROPRIETOR
AUCTIONEERS
Carson Hill 821-2946 Stewart James 821-2784
23-24c

AUCTION SALE

AUCTION SALE
In the Village of St. Andrews - Building behind Labelle's Store. Property of Miss Hilda Snyder and some added consignments.
SATURDAY, OCT. 2
starting at 10:30 a.m.
Snyder effects include: oak table with chairs and buffet; cherry round table with chairs and buffet; four cane bottom chairs; cane rocking chair; marble top tables; other small tables; book case; desk; spinning wheel; odd antique chairs.

Jardinieres; outstanding lot of picture frames; captain's chair; sewing machine; 3 drawer dresser with marble top and large mirror; other dressers and beds; bedding; telephone table and chair; mirrors; blanket box; settee; kitchen chairs; corner cupboard; chrome kitchen table; two 4' x 6' Oriental type rugs; coloured T.V.; silver ware; dishes; pots; pans; and appliances; electric stove and fridge; many other articles.

Added Consignments Include: Small round table; Gibbard tea wagon; lamps; garden tiller; many others.

Auctioneer's Note: This Snyder sale will have many outstanding antique pieces, 1830 on. You are well advised to attend.
TERMS—CASH
AUCTIONEER
Harold Brown, R.R.2, Cornwall Ontario
23c

AUCTION SALE
FEED AND SEED EQUIPMENT
To be sold by auction in the Labelle building in St. Andrews, Ont.
SATURDAY, OCT. 2
will be sold at 1:30 p.m.
One Forano seed cleaning plant, complete with sieves; one large hammer mill; one ton mixer and motors.
AUCTIONEER
Harold Brown, R.R. 2, Cornwall, Ont. R6H 5R6
23c

BILL SHAVER
S.M. Electric
ELECTRICIAN
HOME-BUSINESS-FARM
South Mountain, Ontario
In addition to your regular electrical needs we now offer
POLE LINE CONSTRUCTION
FREE ESTIMATES CALL 989-5216 989-2173

ATTENTION
FARMERS
We pick up your dead, sick and disabled cows and horses.
This is the largest receiving plant in the region.
7 days a week
FOR PROMPT SERVICE
CALL COLLECT TO
HERB LOUCKS
Winchester Ph. 774-5256
or
Machabee Animal Foods Ltd.
Crysler Ph. 987-2818

Consignment Sale of
Registered Holsteins
Will be held at Fawcett's Sale Arena, Winchester
THURSDAY EVENING
OCTOBER 7
SALE STARTS AT
8:00 p.m.
60 head featuring 50 open heifers, also some cows and bred heifers and 1 service age bull. Consignments now being accepted.
Auctioneers: Mahlon Zeron and Hugh Fawcett

Fawcett Bros.
Sales Service
Winchester, Ontario
Allison 774-3610 Ralph 774-5710

Keith Wagner's
Backhoe Service
Excavating & Contracting
Water & Sewage Installation
774-3848

James Purcell
Funeral Home
Spencerville
658-3123

Does Your Roof Need Repair Or Replacement?
For All Roofing Problems Call
TOM HEAPHY
Roofing Contractor
R.R.1
WINCHESTER, ONT.
Phone 774-2001

HELP WANTED
General Labourers for plant work.
Steady employment
Apply in person.
DUTCH SASH & DOOR CO. LTD.
MOREWOOD, ONT.

COACHES WANTED
For Morrisburg Minor Hockey
Anyone wishing to assist or coach a hockey team for Minor Hockey this coming season (any age group)
Please write to Minor Hockey Coaches
c/o Bill Tupper
P.O. Box 1018, Morrisburg, Ontario K0C 1X0
This applies to last year's coaches under the Morrisburg Minor Hockey.
Please state first and second choices, qualifications, phone number, and would you be interested in a coaching clinic.
Deadline October 9, 1976

Automotive Parts Clerk
Required
Experience An Asset
Contact Ken Francis
Parts Manager
Days 774-2520 Evenings 989-2118
W. J. L. Boyd & Sons Ltd.
Winchester, Ontario

Upper Canada Motor Sales Ltd.
Morrisburg, Ontario
Your Chev-Olds, GM Dealer
"See Us For A Deal"
Phone 543-2925

Claude's
Service Centre
¼ mile west of Winchester on Hwy. 43
Your DATSUN High Performance Centre
FALL SPECIAL
$25 FOR A WINTER TUNE-UP
$10 FOR OIL, LUBE AND FILTER
$130 FOR DATSUN FIBERGLASS FENDER 1 SET - REGULARLY $160.00
WE ALSO SELL FIBERGLASS FENDERS FOR:
DATSUN 510, DATSUN 1200, HONDA CIVIC, PINTO, DUSTER, VALIANT, CELICA, FORD F100, F250 & F500, MAVERICK, COMET, GREMLIN, DATSUN 240Z.
We have
FENDER FLAIRS, SPOILERS, AND SCOOPS, MAG WHEELS, ETC.
PHONE 774-5871

BICCUM McINTOSH
Real Estate Limited Broker
774-2832 Winchester
989-2157 South Mountain
448-2854 Chesterville
General & Life Insurance
—Real Estate—

FOR SALE

New 3-bedroom Bungalow in Winchester.
Fully carpeted. On nice corner lot in new subdivision. $43,900.

G & E Construction
774-3911 774-2407

Sell with BELL

L. O. BELL
Real Estate Broker
Winchester 774-5801

MOUNTAIN TOWNSHIP—75 acre farm, lovely 4 bedroom home with modern conveniences, attached garage, large frame barn, top quality land, on paved road. Asking $70,000.00.

SOUTH MOUNTAIN—Good 3 bedroom home with F.A. oil furnace, 4 piece bath, drilled well, large lot. Reduced to $18,000.00.

WINCHESTER—Good 4 bedroom brick home with attached garage, new F.A. oil furnace, 3 piece bath, sun porch, on town water and sewage. Asking $35,000.00.

MOUNTAIN TOWNSHIP—50 acre hobby farm, new 3 bedroom bungalow, electric heat, 4 piece bath, nearly new barn with Patz stable cleaner, good location. Asking $60,000.00.

WINCHESTER—Lovely 3 bedroom bungalow in centre town, wall to wall carpeting in living room, eat-in kitchen with built in stove, F.A. oil furnace. Asking $35,000.00.

SOUTH MOUNTAIN AREA—Nearly new 4 bedroom bungalow with 4 piece bath, F.A. oil furnace, on 1 acre lot. Asking $33,500.00.

MOUNTAIN TOWNSHIP—40 acre wood lot on Hwy. 43, 3 miles from Winchester. Asking $20,000.00.

REALTOR
Royal Trust
THE SIGN THAT SELLS

Real Estate Ltd.
Ottawa

Irwin Holmes 774-2434
Bert Begg 987-2922
Office - 733-9100

BUILDING LOTS—Near South Mountain, 35 acres, near area of new homes. 25 acres, just off Highway #31 at Winchester Springs. 25 acres, just off Highway #43 west of Winchester. 46 acres, just off Highway #43 west of Winchester.

CHESTERVILLE AREA—110 acre farm, all high clear land, suitable for beef or hobby, 3 bedroom brick home, all large rooms, 4 piece bath and ½ bath, good hip roof barns, garage and storage shed 80' long, all buildings painted, spacious lawns, shade trees, shrubs and flowers. AV875.

CHESTERVILLE—3 bedroom bungalow, all conveniences, close to all amenities, above ground pool, pump and ladders. Price reduced to $39,500.00. AV824.

NEAR WINCHESTER—3 bedroom home on newly paved road, small barn suitable for garage and horses or young cattle. Price reduced, home is vacant. AV651.

GENERAL STORE—In village facing Highway, a good business opportunity with spacious buildings, plenty floor space and storage rooms. Living quarters attached, with all conveniences. AV817.

NEAR KEMPTVILLE—In village, just off Highway bypass, this general store is a large frame building with all equipment, meat coolers and shelving. Separate 2 storey, 3 bedroom home with bath and new oil forced air furnace, recently renovated. Priced right.

For these and other properties please call Irwin Holmes 774-2434 or 733-9100. When thinking of buying or selling any property call one of these numbers.

AVONMORE—Highway 43, on a quiet street, large treed lot, is this 2 storey, frame 4 bedroom home. Spacious, upper and lower sunporches, 2 bathrooms, etc. Owner transferred. AV710.

FINCH VILLAGE—A distinctive design 2 storey, 3 bedroom home with upper and lower balcony and veranda, 1500 sq. ft., garage, large lot. Asking $28,500. Owner transferred. AV625.

RURAL TRANQUILITY—You must see this older 4 bedroom home, tastefully decorated interior, spacious — YES! 1,800 sq. ft., outbuildings, on 2 acres, north of Chesterville. The property of Floyd Edgerton, 448-2795. AV686.

LAND—49 acres with approximately 1,500 foot frontage, between Crysler and Berwick. Mostly good cedar bush. Asking $17,000. AV822.

FARM—Near Finch. 1½ miles west of Finch and 6 miles east of Chesterville, 200 acres on Highway 43, approximately 155 acres tillable, some mixed bush, pond, small creek, residence, and barns requiring extensive renovations. Asking $75,000. Offers invited. AV821.

INGLESIDE—Newer brick 3 bedroom bungalow, just off Hwy. 2, finished rec room, paved drive, garage, corner lot, well landscaped. Asking only $46,000. AV836.

For these and other properties call Bert Begg 1-987-2922 or the Royal Trust Office 1-733-9100.

SUMMERS
INSURANCE AGENCY INC.
GENERAL INSURANCE

MORRISBURG	WINCHESTER	OTTAWA
Bob Bailey	774-2515	John Adams
543-3152	774-2519	731-6409

Gerry's Construction
General Contractor
Specializing In . . .
Homes, Farm Buildings, Garages
Aluminum Siding, Facia and Soffits
Also Renovations
Free Estimate South Mountain
Gerald St. Pierre 989-5647

Drywall Installation and Plastering
Also specializing in sprayed and swirled ceilings
Contact: Brian Savage, Winchester
Ph. 774-2242

GROCERY STORE

This flourishing store is for someone who enjoys doing business in a country village and making good money. Only 6 miles from Winchester. John Nieuwenhuis, Titley Inc., Realtors, Ottawa, 729-1541 or 725-1001.

Real Estate For Sale

In Winchester, two storey three bedroom home, completely renovated, new wiring, located on large lot, garage, priced for quick sale. $31,500.00.

In Morewood, a value packed three bedroom bungalow you should see right now. Kitchen with eat-in area, carpeting in living room, attached garage. Asking $37,000.00.

In Chesterville, two storey large three bedroom home, carpeting down stairs, large kitchen with ample cupboard space, laundry room, heated sun porch. Centrally located. Owner moving, must be sold. $33,500.00.

In Winchester, three bedroom, two storey frame house, living room, dining room, bathroom, town water, good lot. Price reduced. $30,000.

Seventy-nine acres, Chesterville area, on Highway 43. All cleared, older barn. $28,500.00.

In Winchester Springs, two storey double frame home on well treed lot, bathroom and furnace in one apartment, well located, next to store. Asking $30,000.

New Listing, 100 acre farm 4 miles from Winchester, hwy. property, 4 bedroom house, good barn, well located, owner anxious to sell.

Four 15 Acre Parcels, in Morewood, located on paved road. $15,000 each.

W. C. MacDonald & Associates
Real Estate Limited
Highway 31, 31 Inn Motel Tel. 774-2106, 9 to 5

Real Estate For Sale

Vernon—Well maintained 2 bedroom bungalow with all modern facilities, nicely landscaped lot. Reasonably priced. Possession arranged.

Winchester—Nice 3 bedroom home, furnace, bath, quality rugs, attached garage, landscaped lot. Priced to sell. SOLD

East of Elma—3 bedroom house with new oil furnace, plumbing, bath and septic system. All this plus 5 acres good land for only $24,000.00.

Winchester—2 bedroom home, furnace and bath, garage, garden, nice shade trees, anxious to sell. SOLD

Mountain—Large 5 bedroom brick country home, new furnace, wiring, plumbing, and other improvements. One acre land for lawns and garden. Asking $30,000.00.

Winchester—4 bedroom two storey cement block house, fireplace, rugs throughout, sundeck, tree shaded lawn. Must see to appreciate. A lovely family home, reasonably priced.

Choice Building Lot—Central, in Winchester. Priced at $9,000.00.

Listings wanted for all types of property

BICCUM McINTOSH
Real Estate Limited Broker

Phone 774-2832 Evenings 774-3233
WINCHESTER, ONTARIO

Tel: 826-2249

Amell Builders Manotick Ltd.
CUSTOM HOMES
ADDITIONS *RENOVATION*
R.R.3, MANOTICK, ONTARIO (River Road) K0A 2N0

D and D Engraving
Plastic Badges, Pins, Door Markers,
Trophy Sales and Engraving.
Mobile Engraving Unit for Special Events.
Box 24, Mountain, Ontario
Phone 989-2939

Notice
As of September 30, 1976
We will not take phone orders for grocery delivery.

Orders picked out in the store will be delivered for 75c.

Phone Orders for handicapped or Senior Citizens will be accepted.

Beverdam Quality Meats
500 Church Street
Winchester, Phone 774-2613

Morrisburg Minor Hockey REGISTRATION

Saturday Oct. 2nd, 1976
11 a.m. to 1 p.m.
Morrisburg Arena Lobby

$18.00 per child
$3.00 penalty for late registration

Morrisburg Minor Hockey Association

LIONS INTERNATIONAL

WINCHESTER LIONS CLUB
Annual Auction
New, Used and Antique Articles
Winchester Community Centre

Late September or Early October
(Exact Date to be Announced)
Auctioneer, Harold Ball

For pick-up at any time please call either Elzeon Raistrick (774-3006) or Keith Marquette (774-2724)

Winchester Broomball League MEETING

Winchester Community Centre
Thursday
September 30, 1976
8:00 p.m.

INTEREST TO FARMERS

We will be working in your area for the next two weeks coming.

Leroux Whitewashing
If interested call collect
527-2192

UNIVERSAL
SALES AND SERVICE
Full line of Dairy Equipment
Pipelines - Stainless Steel or Glass
Mueller Bulk Tank
HERVE PLANTE
Phone 652-4168 Brinston, Ont.

Alastair (Al)
821-1769

CAMPBELL'S
Welding & Repairs
Shop & Portable Welding
R.R. #3, Metcalfe, Ontario, K0A 2P0
Off Highway 31, east of Springhill Cemetery



Ron Freeland Fireplaces
Add comfort and charm to Home or Cottage with one of the 15 units to choose from. All Cast Iron Franklin Fireplaces, Box stoves, cook stoves for cottages and Free standing Fireplaces. Square A Insulated Chimneys.
SHOWROOM 494 YORK STREET
WINCHESTER, ONTARIO.
TEL. 774-2845

All Work Guaranteed — Free Estimates

CUSTOM RESIDENTIAL WIRING
SERVICE CALLS - REPAIRS - FARM WIRING
ELECTRIC HEATING SPECIALISTS

H. S. FERGUSON
Metcalfe, Ont. Telephone 821-2815

Plumbing & Heating
Friendly, Courteous Service
Call 821-2084
BRIAN SCHARF
Metcalfe, Ontario

DON MAY ELECTRIC
Residental, Commercial, Farm
Free Estimates
Russell, Ontario
445-5332

Tel.: 821-1783 — Work guaranteed Collision Repairs

EDDY ZUGER
QUALITY AUTO-BODY REPAIRS
ALL MAKES OF CARS - COLLISION & PAINTING
R.R. 2, Greely, Ontario (1½ miles West of Greely)

Custom work in Feed Grinding and Mixing, Corn Harvesting and Picking.

Rolf Zersch
Vernon, Ont. 821-1298

R.O. Aluminum
PRODUCTS
Per: Richard Lafrance Ph. 821-1854

Freezers For Sale
7-12-18-20-23 - and 26 cu. feet. Immediate Delivery.
W. J. Porteous & Sons Ltd.
Vernon 821-2333

Advertising...
a showcase for intelligent shopping.
CANADIAN ADVERTISING ADVISORY BOARD

Repairs to Portable and Manual Typewriters
for more information call
South Mountain
989-2035

For Sale
USED CHAIN SAWS,
VARIOUS MAKES
FROM $25.00 UP.
SOME REBUILT SAWS
SOME PRACTICALLY NEW,
WITH NEW WARRANTY
ALSO NEW HOMELITE SAWS
PARTS & CHAIN
FOR MOST ALL KINDS
R. H. BECKSTEAD
WILLIAMSBURG 535-2103

Ontario Hydro

Property For Sale
Village Of Iroquois

Ontario Hydro is offering for sale Lot 12, Registered Plan 40, in the Village of Iroquois, known as Store No. 12, in the Iroquois Shopping Centre.

This is a rectangular lot of approximately 2,994 square feet and is improved with a one storey shopping centre store, containing approximately 2,400 square feet, with sidewalk and overhanging canopy at front and unloading area at rear.

Further information and arrangments for viewing may be obtained by contacting Ontario Hydro, Attention: Mr. D.R. Runciman, 420 Dundas Street East, Belleville, Ontario, K8N 5C3, Telephone - 968-6721.

Offers to Purchase must be submitted in sealed envelopes, addressed as follows:

W.E. Raney, Secretary
Ontario Hydro
700 University Avenue
Toronto, Ontario, M5G 1X6

and marked - **Tender for Village of Iroquois Property** and must be received by the Secretary no later than

4:00 p.m. Eastern Standard Time, Tuesday, October 26, 1976.

Offers to Purchase must be accompanied by a certified cheque payable to Ontario Hydro, for at least 3% of the amount of the offer. Cheques will be returned to unsuccessful bidders.

Offers submitted must allow until **November 19, 1976** for acceptance or rejection, and must not be withdrawn until after that date.

The highest or any offer not necessarily accepted.

THANKSGIVING TOURS
Wheeling, West Virginia
Oct. 8 - 11
A few vacancies left on three morning buses
Frank's Tours, Williamsburg, Ont.
535-2888

Bookmobile Schedule

The bookmobile of Stormont, Dundas and Glengarry County Library will visit the following locations during the week of Oct. 4:

MONDAY: Riverside Heights, 9:45 - 10:00; Stampville, 10:20 - 10:40; Hainsville, 10:50 - 11:10; Hulbert, 11:20 - 11:40; Williamsburg, 1:00 - 1:30; Sunnybright, 1:45 - 2:00; Winchester Springs, 2:15 - 3:00.

FRIDAY: Bouck's Hill (T.S.), 9:30 - 10:30; Dunbar, 10:40 - 11:10; Morewood, 1:00 - 1:30; Hallville, 2:00 - 2:15; Mountain, 2:30 - 3:00; Inkerman, 3:15 - 3:45.

NOTICE TO FARMERS

O.F.A. meeting of the five Eastern Counties

October the 5th, 8:00 p.m.

Crysler Recreation Centre

The Provincial Executive will be there to explain, answer questions and receive suggestions. The main topics will be the new land taxation proposals, income protection plan and land use policy.

Gordon Hill - President
Peter Hannam - Vice President
Ralph Berry - Second Vice President

and the Executives are looking forward to meeting you and discussing these very important issues.
All farmers should attend.



"Poor Boys" Release First Record

Some of the most popular dance bands in the land were once playing at house parties and dances in the old "town hall". Even the renowned Lawrence Welk often boasts of his first venture into music while still a farm boy in North Dakota.

Four Metcalfe area boys may well be on the threshold of fame. Presently they too are entertaining on a small scale performing before music lovers at area dance pavilions, but fame and fortune is their ambition.

Band leader Phil McVey happily reports this week that their first recorded hit has been released and will be on sale at Metcalfe Fair.

The history of the young musicians and their quest for recognition is understandably brief, but highly interesting. They weren't always known as "The Poor Boys". Three years ago when Phil, then only 13 years of age, and a couple of his teenage friends began arranging music they conducted a contest to find a name for their young band. The name chosen at that time was "The Entertainers".

Despite the fact the boys were in constant demand the idiosyncrasies of youth took their toll, and as a result only two of the original group, Phil and Steve Waddell, are still active.

Originally there were only three but the gifted young drummer who accompanied the two guitar players at that time found himself faced with making a choice between music and sports -- sports won out.

Undaunted the two remaining musicians immediately instituted a search for a replacement. Dame Fortune smiled in their direction when Carl Finniss, a talented young drummer, agreed to join the act. Although happy with the versatility of the newest addition, Phil was quick to realize he needed a background of organ music.

Again the search began, and this time Stephen Blair, whose main interest at that time appeared to be flying kites, admitted he played "a bit" on the organ.

"The Hammond with Steve at the keyboard", smiles Phil, "proved the answer to our prayers, and immediately we began dreaming of making what we hoped would be a hit record.

They're young (Phil, 16; Steve Waddell, 16; Steve Blair, 16; and Carl, 14); they're ambitious; they love music; they're searching for that illusive "pot of gold" at the end of the rainbow -- and their friends think they'll find it.

Meet the boys at the fair. Who knows, maybe some day you'll be proud to watch a television special and say, "why I knew them when they cut their first record".

Press Photo - Rowan

PAINT FOR SALE
CARBOZITE 404 IS SILICONE FORTIFIED
Its steel-like finish withstands the rugged extremes of Canadian climate. Highly recommended for wood, cement, steel, all kinds of applications, regular price $18.95.
BUY NOW AND SAVE AT $14.95
5 YEAR MATERIAL REPLACEMENT GUARANTEE
R.H. BECKSTEAD
Williamsburg, 535-2103
I.H. Parts, Chain Saws, Chains and Parts
Beatty Equipment

5 ST. CLAIRE AVENUE
OTTAWA, ONTARIO
PHONE 224-3945
M.L.S. SERVICE
John DeVRIES LTD. REALTOR
Member of Ottawa Real Estate Board. Can give you complete multiple listing service [M.L.S.]. More than 100 Real Estate firms can sell our M.L.S. listings.
AL BOUWERS 821-2812
SVEN JORGENSEN 774-5226
Licensed Representatives for John DeVries Realtor

JOHNSON CONSTRUCTION

Interior and exterior painting
Wall papering — panelling
FREE ESTIMATES
All jobs guaranteed.
Call 821-2684 (any time)
or 745-0787 (after 6:00 p.m.)

As Close As Your Phone...
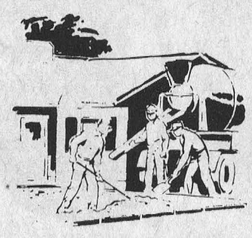
Forbes Building Materials Ltd.
R.R. No. 2 Mountain, Ont.
Phone 258-3487 or 258-3488
Ready Mix Concrete Weeping Tile Stone
Road Gravel Cement Gravel
Sand Fill Mortar Sand Earth Fill

Pro FALL SPECIALS
PRO'S FIREPLACE SHOPPE

ACORN FREE-STANDING 99.95 COMPLETE FIREPLACE
A 581 ACORN FREE-STANDING FIREPLACE
Don't let the low price fool you! This woodburning fireplace is both sturdy and practical. Curtain mesh screen, attractive brass canopy trim. Complete with grate, damper and variable heat shield. Takes a 7" smokepipe. Size about 32" x 22" x 42 1/2". Fall Special! 99.95
582 Smokepipe. Three 24" lengths, 7" dia. Two regular and one telescope section for easy installation. Matte black. 12.95
583 Elbow. 7" diameter. Matte black. 4.49
B 585 26" FRANKLIN FIREPLACE
Traditional design in authentic cast iron with folding doors. Use as a hearty open fire or enclosed heater. Burns coal, wood or charcoal, installs anywhere. 26" wide. 167.77
(Bean pot, hearth rail, balls and grill extra.)
26" FRANKLIN 167.77 FIREPLACE

CHARGEX master charge
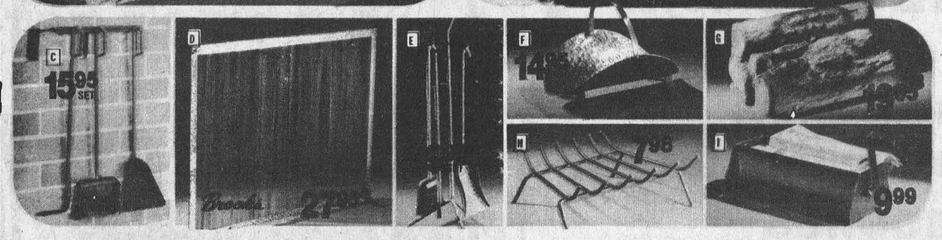
C 584 3 PC. HANGING TOOL SET. Poker, shovel, brush and swing bracket arm in black wrought iron. May be hung on wall or fireplace. Set 15.95
D 586 SWEDISH STEEL FIREPLACE SCREEN. Hammered iron frame, centre pull mesh screen. 36" x 28". Save! 27.95
587 Black Iron Fireplace Screen. 36" x 28". 24.95
588 Swedish Iron Fireplace Screen. 36" x 31". 27.95
589 Black Iron Fireplace Screen. 36" x 31". 24.95
E 592 SWEDISH FIRESET. Stand, poker, shovel, brush on smartly styled tripod stand. Set 19.95
593 Black Iron Fireset. Set 17.95
F 590 SWEDISH WOOD HOLDER. Tripod legs, wrap-over handle. 14.95
591 Black Iron Wood Holder. 12.95
G 597 FIREPLACE LOG. 18" motorized log with glowing coal effect. 19.95
H 594 WROUGHT IRON FIREPLACE CRADLE. 18" wide. 7.98
595 Wrought Iron Fireplace Cradle. 21" wide. 8.98
I 596 NEWSPAPER LOG ROLLER. Recycles newspapers into fireplace logs that burn just like wood logs. Easy to use. 9.99
SHOP PRO WHEREVER YOU GO
Prices subject to prior sale.
Items may not be exactly as illustrated.
Pro BYERS BUILDING SUPPLIES LTD.
CHESTERVILLE — 448-3318

Metcrafts
Handcrafted Gifts - Pot Hangings
Pottery - Wall Hangings - Wall Plaques
Macrame Supplies
New Location
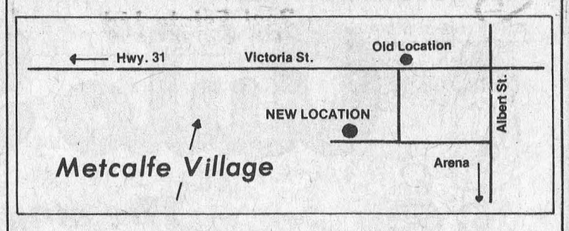

Visit our booth in the Agricultural Building at the Metcalfe Fair, Oct. 1, 2, 3

Gregoire extends a cordial country invitation to see the complete line of
77
Chevrolets, Oldsmobiles and Chevy Trucks.
New models preview Sept. 30, Oct. 1 & 2.
A&R Grégoire Automobile Ltée., Ltd.
Notre Dame Street, Embrum, Ontario 443-2885
Follow Highway 417 to Embrun turn-off then follow the signs to Embrun and A & R Gregoire.

Elections In View

Although in slightly more than nine weeks voters in most municipalities will be going to the polls, to date, only Reeve Shadbolt of Winchester has made his position clear.

Mr. Shadbolt says he will decline any attempts to re-nominate him and thus leaves the position open for either a member of the present council, or some other qualified ratepayer eager to serve the municipality.

It is understood municipalities remaining outside of regional government systems are paid according to the number of meetings attended.

The story is different where regional government is concerned and Osgoode Township is a sterling example. Although the remuneration system is different it appears those who offer their talents have to be more or less dedicated since salaries scarcely compensate for the time and responsiblity required to fulfill their obligations.

The four Councillors in Osgoode Township, for example, each receive a salary of $3,000 and are expected to attend a minimum of 50 regular council meetings; possibly as many as 15 special meetings; and approximately 25 planning board members.

The Reeve, who must also serve as a Regional Municipal Councillor, receives a salary of $4,000. As a Regional Councillor he receives an additional $6,100 and, if serving on an Executive Committee, an additional $5,400.

Nominations are accepted by clerks between November 11th and 15th and Election Day is December 6th.



Adam Meek of Winchester gives a sample to the Red Cross Nurse at last week's clinic.
Press Photo - Van Bridger

The Gift Of Life

Organizers of last Tuesday's blood donor clinic were disappointed with the results.

Because Winchester's Hospital utilizes a great deal of blood it was felt that even though 209 donors were accepted, response would have been greater. Last clinic, held in April, 252 prospective donors came of that total, 214 were accepted.

Organizers hope for a larger turn out in the spring when the next clinic will be held. There can never be enough donors.

Tourist Trade...

from page 1

1,000 acres of government land in the Bainsville area to establish a multi-purpose racetrack. Everything from an Eskimo village to marine museum, marinas, free bus tours to historic area landmarks to a giant wooden statue of a Scotsman in Glengarry County were suggested.

Causes and suggestions were all taken note of by Michael Brown, a representative for the Ottawa consulting firm of Deleuw Cather Ltd., who will prepare a study which will assist in identifying potential moneymaking opportunities.

It is difficult to estimate what the outcome of the study will be; it is scheduled to be released in the spring of 1977, but whatever is suggested the Seaway Valley will be faced with a greater struggle each year. Gasoline prices do not enhance travel to any extent and with 401 offering those visitors who do visit local attractions quick exit to the bright lights of Toronto and Montreal, local tourist operators will probably not enjoy any great increase in business next year.

Advertising...
tells you what's new.
CANADIAN ADVERTISING ADVISORY BOARD

SD&G, AIB Lock Horns

United Counties Council members are seeking legal advice before launching a protest against the Anti Inflation Board's demand to pay $1,800 as a penalty for paying excess wages to executives and $14,000 for paying excess wages to non-union employees.

Clerk administrator Raymond Lapointe reports that AIB administrator Donald Tansley ordered the roll-back of a pay raise negotiated with non-union staff and executive employees of the council to eight per cent. Increases from 16 to 17 per cent had been paid from January 1st to July 1st.

The order does not require employees to refund the money already paid between January and June. The total amount of increase actually paid to the 47 employees involved was $38,000.

Winchester Township Reeve Cecil MacNabb expressed the opinion that the counties should protest the ruling because the Ontario government legislation bringing municipalities under the AIB rules was not passed until July 15th.

Reeve Walter Shadbolt of Winchester felt that council should have held the extra increase back until the entire matter had been cleared by AIB.

If the proposed appeal to the AIB is rejected the matter can be placed before the cabinet for a decision, but council members have not definitely decided to carry the matter that far.

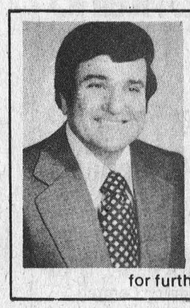

The
ERNEST ANGLEY
Salvation-Healing Crusade
GREAT MIRACLE SERVICE
Saturday, Oct. 2 - 6:30 p.m.
LANSDOWNE PARK ARENA
Ottawa, Ontario
Hear The Singing Men
The Musical Five
SUNDAYS AT 9:30 AM CJOH TV CH13 - 6 - 8
for further information call 613-226-3451

MIXED STAG
for
Diane Baker and George Seguin
Friday, October 1, 1976 8:30 p.m.
Kemptville Community Centre
All friends, relatives and acquaintances Welcomed

WINCHESTER THEATRE
Thurs., Fri., Sat.
Sept. 30, Oct. 1-2
"FUNNY LADY"
Starring Barbara Streisand.
Adult

Mon., Tues., Wed.
October 4-5-6
"RUSSIAN ROULETTE"
Starring George Segal and Cristina Raines.
PLUS
3 STOOGES COMEDY
Adult



BEST BULB BUYS IN TOWN
NOW is the best time to plant
IMPORTED
Dutch Tulip Bulbs & Daffodil Bulbs
NOW IN STOCK!
Phone 774-2700
Winchester
GEGGIE'S HARDWARE
VALUE - SERVICE - DEPENDABILITY

Auto Show
The stage is set! The show's about to begin. Be here when we present, for the first time ever,
Chevrolet for '77

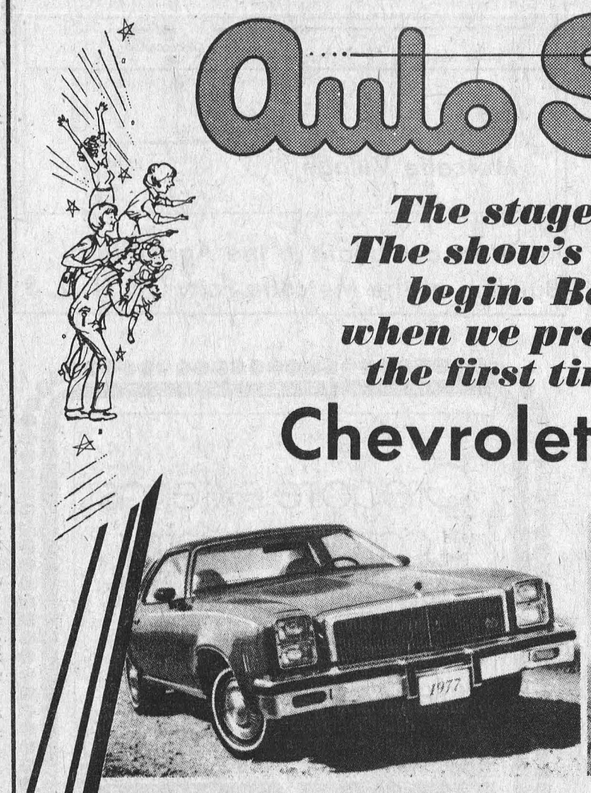

1977 Chevelle Malibu Classic



1977 Chevette

Thursday, September 30th.
From 9:00 a.m. - 9:00 p.m.
Join Us For Coffee And Donuts
As You View The New Line Of
Chevrolets - Oldsmobiles - Chev Trucks
In Our Covered Show Area
Johnston Motor Sales
(Kemptville) Ltd.
Your "Small Town Canada" Dealer
104 Elvira Street North, Kemptville
258-3403 258-3851 692-4305

Pre-Season Snow Tire Sale



STOP SPINNING YOUR WHEELS!
HEAD FOR YOUR NEAREST GENERAL TIRE DEALER.
WE'VE GOT THE RIGHT TIRE AT THE RIGHT PRICE FOR YOU!



DUAL STEEL GRIPPER | WINTER CLEAT RADAN | GRIPPER 780 BELTED | S.L.P. BELTED | S.L.P. POLYESTER

At Least 25% DISCOUNT

GENERAL TIRE
PINKUS
SALVAGE & AUTO PARTS LTD.
WILLIAMSBURG 535-2759





Autumn Spells Harvest

Photos and Story by Bud Raistrick

Harvesting the annual corn crop used to be a tedious job, involving many workers. At a time when everything was done by hand, both horses and men put in long days. Journeying from farm to farm along their respective concessions, rural people joined forces to reap their rewards from a spring's task.

All hands were involved in the harvesting. The young people of the families turned into "instant helping hands" to assist the tired men returning home with evening chores still to be done. The ladies of the households interchanged the work of preparing bounteous meals to feed the hungry labourers, and the cleaning up exercises and stacks of dirty dishes to be washed was no light task. All farmers' wives in those days knew "many hands make light work" to be all too true.

To-day the picture has changed considerably. Machinery does the work. Man has only to set the wheels in motion, and with a push and pull of levers and a close eye on the gauges, the farmer is in the driver's seat.

According to the Ontario Ministry of Agriculture and Food, corn is the largest cash crop in Ontario, worth about $329 million. Every year more and more acres are planted; more than two and one half million, which represents almost one-fifth of the total improved farmland in Ontario, is planted to the crop.

Over the past thirty to forty years, there have been many changes besides the mechanization in production. The yield has increased drastically, in fact in 1941, farmers would harvest about forty-six bushels per acre. To-day with the efficient use of manure and commercial fertilizer, plus the improvements in seed, the average yield has increased to as much as ninety-two bushels.

Livestock consumes about one-third of the corn produced in Ontario. From this animals are provided with more nutrients per acre than from any other feed crop. Building materials, newspaper and beer are only a few of the nearly six hundred products made from this versatile plant.

But not all corn is grown to be shipped to the mill as grain and the stalks for production of everyday needs. Much is kept on the farm proper simply to feed livestock during the winter months as a supplement to hay and the usual dairy rations.

Such is the case at Kevlyndale Farms, east of South Mountain.

Operating a large dairy farm in the heart of the Golden Triangle, H.J. Boyd and Sons devote much time to their corn production.

Long before the snow has left the ground, Hill and his two sons, Dale and Kevin, start considering the advantages and disadvantages of certain types and brands of corn. Keeping track of production records comes under the watchful eyes of Kevin Boyd and results could mean staying with a brand or changing. For the '76 season, Pioneer was chosen with a maturity duration of 80 to 85 days. "Like all business enterprises, some lean towards certain brands; to-day farming is a business and must be run as such. Just because a product was good last year doesn't mean there won't be something better for next" explained Kevin.

Tractors are the backbone of any farm operation and four are kept in top condition to handle the various size jobs on the farm. Each morning two big diesels strike for the field to prepare the soil for planting, one hauling a cultivator and the other with a set of discs in tow. According to Dale Boyd, who by the way enjoys the roar of power, "A field should be worked three or four times for proper preparation. All this criss-crossing is required before the seed is planted and the fertilizer applied. Much time and fuel is consumed."

During the spring work, in addition to the regular application of manure, 275 pounds of 19-19-19 commercial fertilizer and 100 pounds of Urea per acre, were spread on the ninety acres. Thirty bushels of seed was planted.

While Kevin and Dale toured 'round and 'round the fields, father readied the planter and sprayer. Down time during the peak planting time only means lost dollars when it comes to harvest if the required number of maturity days and heat units have not been met. On June 10th, 1976 the planter returned to the machine shed to await another spring.

When the corn has reached a certain stage, it is cultivated and later receives an application of Atrazine spray to kill weeds which would take nutrition from the corn, thus resulting in poorer quality and production.

As school children return to class, the corn fields come back to mind. First comes the "opening" of a field. This year marked a first. Instead of driving over the two outside rows, a space was left unplanted and kept summer fallowed to control weeds. Prior practice was to cut the two rows by hand in order to salvage the cobs and stalks.

Four outside rows are cut with the harvester and blown into a forage rack. Two of these racks are filled daily; one to feed sixty-five heifers on pasture and the other to supplement the dairy ration and pasture consumed by the seventy milk cows.

And then there is more preparation. The doors must be put in place in the two silos and both unloaders must be cranked to the top. With the installation of permanent blower pipes on the outside of the silo, one task was removed from the list. In years gone by a man had to work in the silo to level the ensilage, but at Kevlyndale the unloader also acts as a distributor thus saving manpower and the risk of injury.

Purchasing a forage harvester, blower, and two self-unloading wagons meant a large capital outlay, but custom cutting can also be a two-fold expense. First there is the initial cost per hour and secondly, the crop may not be harvested when the owner wants. Purchasing your own machine has greater benefits. A farmer can harvest anytime and with an interchangeable head, haylage can be handled in the same manner.

This year's crop will fill the 16' x 50' and 20' x 52' silos, feed the one hundred and thirty odd head till filling time, and still make a large stack outside the heifer barn.

Few dangers arise working around the machinery since all three men are well aware of the operation of each. Safety guards are removed only to make adjustments, then immediately replaced. "Power Take Off was a great invention and is much safer than the old belts that used to drive threshing mills and corn blowers" says Hill, "PTO has to be used with care; I really preach safety around here and I think it is paying off."

Further explaining the changes in harvesting, Mr. Boyd remembers on his parents' farm when it was not unusual to see seven teams and wagons in a field. In bygone days he recalls when there would be seven drivers, seven pitchers, two spike pitchers, one feeding the blower, and three in the silo levelling the silage.

"To-day", he said, "I can continue cutting alone while Dale and Kevin do the milking and evening chores."

Time and things have changed!

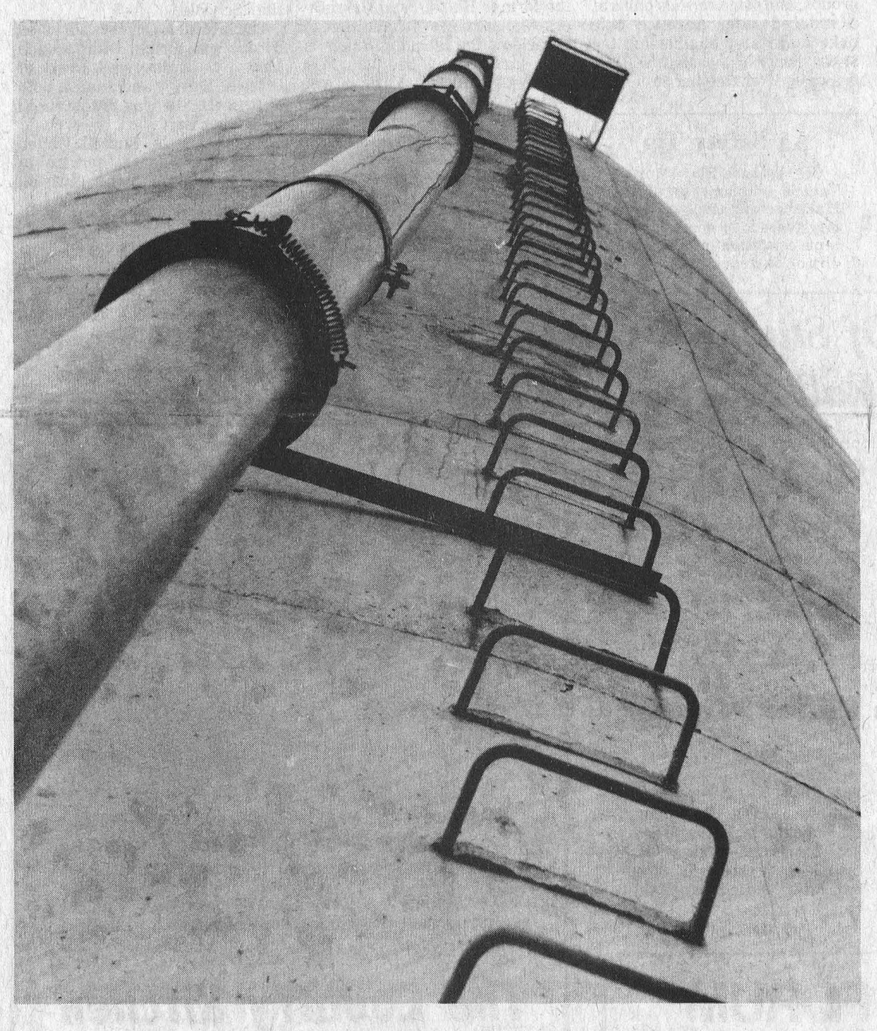

One of two silos on Kevlyndale Farms shows attached permanent blower pipes which shorten harvest preparation time.

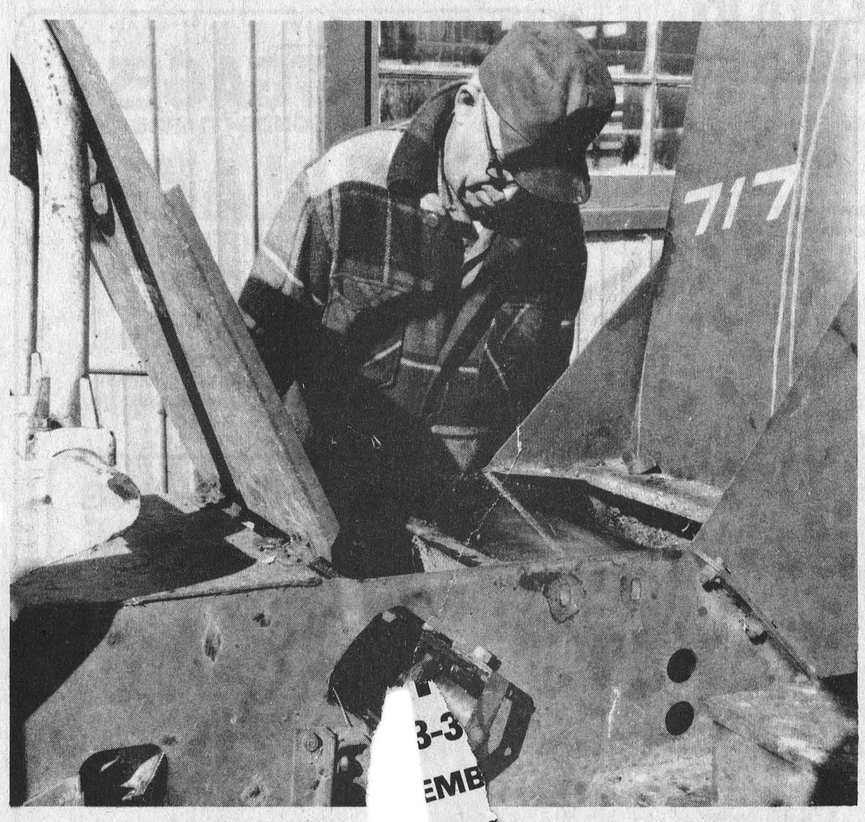

Hill Boyd sharpens blades on the fo ...efore the cutting operation begins.



Two tractors are required at the silo. One propels the self unloading wagon while the blower runs off the second.

WINCHESTER Press

Second Section | Volume Eighty-Nine | Thursday, September 30th, 1976

New Consumer Attractions

City Fair With A Country Flair

"After a major comeback last year, the Ottawa Winter Fair is looking even bigger and better this year," says Don Black, President of the Fair.

The Ottawa Winter Fair, running from October 20 to 23 at Lansdowne Park, is a "city fair with a country flair." It will feature nightly entertainment along with three daily horse shows and cattle, sheep, swine, poultry and field crop classes.

"Interest from exhibitors has increased this year as the number of entries is up in almost every category," says Mr. Black.

This year, the Fair has added attractions especially aimed at the consumer. The "Country Lane" will tell the consumer the story of producing beef, milk, lamb, pork and veal. Other exhibits will include honey, maple syrup, beef, cheese, spinning wool and crafts.

A special program for school children is also planned. A theatre will be set up for two daily half-hour demonstrations to explain the various kinds of livestock and educate school children about farm animals before they tour the Fair.

"The parade through downtown Ottawa at noon on Thursday, October 21 will highlight the main attractions," says Mr. Black.

The horse show will feature about 400 horses competing in 133 classes. Some of the best riders from Canada and the United States will be competing in the Rothman's $2,000 Grand Prix jumping competition on Friday evening, October 22. There are three daily horse shows at 9:00 a.m., 1:30 p.m. and 7:30 p.m.

"The livestock shows are continuing to increase in popularity," says Don Black. "For most breeds of cattle and sheep, the Ottawa Winter Fair is the championship show for eastern Ontario and western Quebec."

Each evening during the horse show, the champion livestock will be paraded for spectators to view.

For the first time, the Ottawa Winter Fair will be presenting an entertainment package featuring country, Ottawa valley folk, German, Irish and Scottish music. The TV-famed Family Brown, Mac Beattie and The Ottawa Valley Melodiers, Paul Ruffo and the Bavarian Dancers and the Brigadoons will provide dance music in the Civic Centre from 9:00 p.m. to 1:00 a.m. One group will feature each of the four nights of the Fair.

"Since 1977 will be the 75th Anniversary of the Ottawa Winter Fair, we are gearing up this year in anticipation of an even bigger Fair next year," explains Mr. Black. "Our records indicate that advance sale tickets are well ahead of last year."

Advance sale tickets are available from Fair directors, 4+h groups, and some service clubs at a reduced rate. Advance sale tickets are also eligible for the $1,000 lucky draw that will be drawn on Wed. October 20.

Heat and Rainfall Report

	Chesterville	S. Mountain	Morrisburg
Heat Units Last Week	61	66	82
Accumulation To Date	2965	2906	2903
Rainfall Last Week	1.50	.75	.86
Accumulation To Date	17.05	16.69	17.65

No Match For Truck

Truck drivers in the Hammond area are accustomed to meeting unusual challenges but the operator of a gravel truck may have thought he was seeing things when his vehicle was in collision with a bull moose last week.

Hammond is located approximately fifteen miles east of Ottawa and moose are not usually found in the area, although Weldon Birch had previously reported having sighted the large beasts. The moose that jumped the fence in front of a gravel truck came out second best, however, and had to be destroyed by Ontario Provincial Police.

Harold Carr Baker Dies

Harold Carr Baker, a well known and highly respected Morrisburg resident, died suddenly at his late residence on September 25th. He was in his 85th year.

Born at Chesterville, a son of the late Mr. and Mrs. John Baker, he was educated at area schools and when a young man he travelled to the Prairies many times where he assisted with harvesting operations. His familiarity with farm equipment prompted him to invest in harvesting machinery suitable to this area and for many years he did custom work both threshing and silo filling.

Following retirement in 1956 he and his wife moved to Mariatown where he continued to be active in gardening and landscaping. At Chesterville, in 1918, he married the former Hattie Jane Carruthers who survives. In addition to his widow the late Mr. Baker is also survived by one daughter Jean (Mrs. Archie York), Lyn, Ontario, and two granddaughters, Mrs. Karl Turnham (Marian), Ottawa and Mrs. Kenneth Smith (Marilyn), Elmira, Ontario. One great granddaughter, Melissa, also survives. He was predeceased by three brothers and one sister: Mrs. Burnice Casselman (Gertrude); Walter, Irwin and Frank.

A member of Morrisburg United Church the funeral service at Vice and Craig Ltd. Funeral Home, Chesterville, was conducted by Rev. C. Massey, assisted by Rev. W.L. MacLellan, at 2:30 p.m. on September 28th.

Pall bearers were Glen Cunningham, Dale Crowder, Kenneth Barkley, Dwayne Munro, Harold Munro and Lyle Munro.

Interment was at Maple Ridge Cemetery.

Final Tribute

Mrs. A. W. Druce

Mrs. Arthur William Druce, the former Helen Jean Rombough, died on September 19th in her 65th year.

Born at Russell, a daughter of the late Mr. and Mrs. Ernest Rombough, she received her education at Russell Public and High Schools.

The late Mrs. Druce is survived by one son, Brian, Ottawa; and also by brothers Sidney of Ottawa; Shirley and James, both of Russell. She was predeceased by brother Bert.

A member of Russell United Church the funeral service at Warner Funeral Home, Russell, was conducted by Rev. L. Woolfrey at 2:00 p.m. on September 22nd.

Pall bearers were Ken Campbell, Harold Gamble, William Rombough and Russell Phair.

Interment was at North Russell Union Cemetery.

Rideau Carleton
NOW OPEN
NIGHTLY (Except Tues. & Thurs.)
WEDNESDAY - LADIES' DAY - Double Daily and 4 Exactas
CALL TO POST - 7:45 p.m.
For Reservations call 822-2211
For Dinner Reservations call 822-1819 (after 2 p.m.)
Rideau-Carleton Raceway
Bank Street - Highway 31 - 5 miles South of City Limits
(Paved road from Highway 31 to parking area)

Ralph J. Fawcett Premier Exhibitor

A large ringside watched the Holstein Show held at noon on September 11 at Spencerville Fair. There were many close decisions for Judge Sandy Snedden, Almonte, as he placed 70 animals brought out by thirteen exhibitors.

The Terrdale entries of Lorne Henderson, Brinston, won the Premier Breeder award, while Ralph J. Fawcett, Winchester, was Premier Exhibitor. Allan R. Stewart, Lyn, with his North Star entries was runner-up for both wins.

Robert Hawley, Jasper, Ontario, showed the Grand Champion cow, Hawlea Jopi Candy who was also Champion at the recent Central Canada Exhibition at Ottawa. A daughter of Toppenhuster Jopi Roy, Candy was a very sharp, angular individual with an exceptionally nice udder. The Reserve Champion was the second place aged cow Riverside Rocky Cathy shown by Dwight Bennett, Kemptville, Ontario. Sired by Seiling Rockman, Cathy was a strong, powerful, well proportioned cow.

The Junior Champion heifer was shown by Ralph J. Fawcett, heading the senior yearling class. She was Riverdown Joelle, a stylish, upstanding heifer with a level rump and firm topline. Standing second in the same class was Sunnylodge Fond Vickie who took the Reserve Junior award for Carl Smith, Chesterville. Vickie was large for her age, and strong through the heart, with a good set of legs.

In the class of four bull calves, Ralph J. Fawcett's Lauduc Jomo stood first, while Carl Smith was second with Sunnylodge Craig. These were Champion and Reserve respectively. Jomo, sired by Roybrook Starflite, was tall, with level rump and smooth topline, while Craig, sired by Glenafton Man-O-War, was well grown, with a good set of legs.

Ralph J. Fawcett showed the first prize dry cow; first four-year-old heifer; first two-year-old heifer. North Star Holsteins had the first place three-year-old heifer; first junior yearling heifer and first junior heifer calf. Dwight Bennett had the winning Breeder's Herd.

Ag Safety Tip

Check those Slow Moving Vehicle emblems regularly. Make certain they are properly placed, in good fluorescent condition and free of dirt or obstructions.

A Touch Of Stitchery Theme Of Fall Season

Dalmeny 4-H homemaking members held their first meeting of the new season when a slate of officers were elected at the home of Mr. and Mrs. Bert Velthuis.

"A Touch of Stitchery" will be this year's theme with leaders Mrs. Harold Ferguson and Mrs. Doug Hughes.

New officers include: president, Mary Vanbokhorst; vice president, Kelly Duncan; secretary, Karen Waddell; press reporter, Kim McDiarmid.

Other members of the club are: Jeannette Devries, Rita Devries, Kathy Duncan, Heather Campbell, Neila Waddell, Janet Velthuis, Linda Velthuis, Marilyn McDiarmid and Nancy Linton.

The next meeting will be at the Duncan home.

Edwards Holds Initial Meeting

"Knotty Twisters" will be the name of this year's Edwards 4-H homemaking club.

Members held their first meeting at the home of club leader Judy James when the following officers were elected: president, Judy Mackie; vice president, Shirley Quinn; press reporter, Kathy Stanley.

Other members are Janis Wyman, Kim Hall and Marilyn James. During the inaugural meeting the girls discussed embroidery and various colour blends. All are planning an enjoyable and educational season.

PUBLIC FORUM ON FARM INCOME STABILIZATION

MON., OCT. 4, at 8:30 pm

The Ontario Ministry of Agriculture and Food will hold meetings across the province on Monday, October 4, to receive views on farm income stabilization.

Interested individuals are invited to participate in any one of the following meetings:

RIDGETOWN
Ridgetown College of Agricultural Technology, Livestock Pavilion

STRATFORD
Market Annex Fairgrounds

ANCASTER
Marritt Hall Fairgrounds

FLESHERTON
Grey Highlands Secondary School, Auditorium

MARKHAM
Markham Arena Hall Highways 48 and 7

CAMPBELLFORD
District High School Ranney Street

CARLETON PLACE
Zion Memorial United Church Hall, 37 Franklin Street

KEMPTVILLE
Kemptville College of Agricultural Technology, Engineering Building

NEW LISKEARD
New Liskeard College of Agricultural Technology, Auditorium

THUNDER BAY
Airlane Motor Hotel

Ontario Ministry of Agriculture and Food

Hon. William G. Newman, Minister

R. G. Bennett, Deputy Minister

Dine Out



This weekend, treat your family to a meal at the Country Kitchen ... warm, friendly atmoshpere and excellent home-cooking.

Don't forget we also have a wide variety of take-out foods including Flavour Crisp Chicken and delicious Pizza.

The Country Kitchen
Winchester 774-2417

MORTGAGES
FIRST • SECONDS • THIRDS
VIC BLAKE
IS BACK WITH
"The Best Deal For Homeowners"
• BUYING A HOME • SELLING A MORTGAGE
• CONSOLIDATING DEBTS • HOME IMPROVEMENTS
• MORTGAGE COMING DUE • CASH FOR ANY PURPOSE
100% FINANCING AVAILABLE
CALL ME NOW....
VIC BLAKE
443-[illegible]735 — 443-3633
596 NOTRE DAME
[illegible]RUN, ONTARIO
"Your Independent Mortgage Broker"

CHRYSLER SEVENTY 7 ON THE MOVE!


1977 Plymouth Gran Fury


1977 Plymouth Fury Sport


1977 Plymouth Volare


1977 Chrysler New Yorker


1977 Chrysler Cordoba

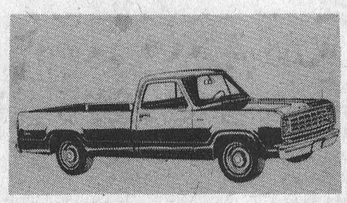
1977 Dodge Sweptline Pickup

W.J.L. Boyd & Sons are on the MOVE to make SEVENTY7 an 'ON THE MOVE' year for you!

View our SEVENTY7 LINE UP
Sept. 30th From 7 p.m. - 10 p.m.


At Boyds . .
we've got you covered.

Refreshments will be served.

40 Years Of Automotive Sales And Service

W.J.L. BOYD & SONS LIMITED
Winchester, Ontario

Bus. Hours: 9 a.m. to 9 p.m. [Sat. 5 p.m.]
Winchester, Ont. Tel. 774-2520
Ottawa Line 236-6505

Plymouth CHRYSLER Dodge Trucks SALES/SERVICE

"Where Service is Part of the Sale"
Chrysler, Plymouth, Dodge Trucks

Financing Through IAC
Where your payments are protected

Radio Shack® Announces another

GRAND OPENING

MEL VICE ENTERPRISES

Authorized Sales Centre

At New Store Only

Drop by and fill in your coupon to be eligible for our Grand Opening draws.

First prize: Modulaire-8, AM/FM/8-Track, 3 piece compact valued at over $150.00
Second prize: CTR-34 portable cassette recorder, with built-in condenser mike valued at over $30.00

DRAWS TO BE MADE SAT. OCT. 9 AT 5:30 P.M.

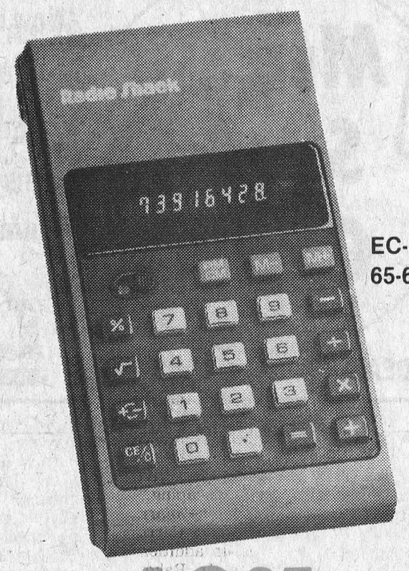

EC-380
65-616

Calculator with memory

SALE 19.95 Reg. 26.95

- *Add to, or subtract from, memory*
- *Actually lets you carry on two calculations at once • √‾, %, sign change, auto-constant*
- *2 "AA" cells included*

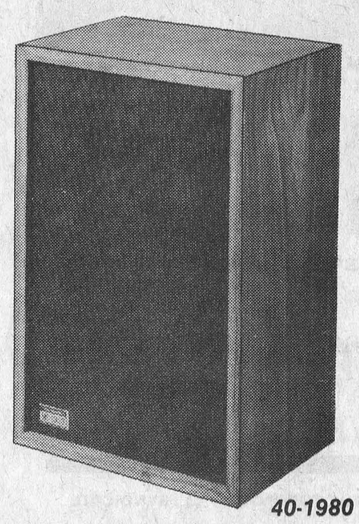

40-1980

HALF PRICE

Reg. 69.50 each

NOW 69.50 PAIR

MC-1000 speakers

Speakers have large 8" acoustic suspension woofers for deep rich bass, foam suspension tweeters for clean, well-defined treble. Attractive walnut wood-veneer enclosure. 17¼ x 8¼ x 11¼"

31-4011

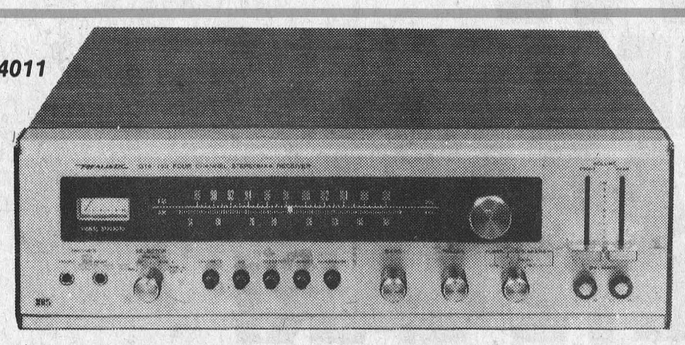

SAVE $140

Terrific buy on a receiver

QTA-720 is an AM/FM stereo receiver with a lot going for it! Has inputs for phono and tape deck. Quatravox lets you create a 4-channel effect, from stereo sources, by using four speakers. Or you can use the Discrete or SQ decoder to play true 4-channel LPs and tapes. And it looks as good as it sounds, with lighted stereo FM beacon and beautiful blackout dial. A beauty of a buy!

159.95

Reg. 299.95

HALF PRICE

Tune in the action

Reg. 99.95 48.88

Play AM or FM radio. Tune in fascinating short-wave broadcasts. Listen-in on local public service action. Hear aircraft communications. Hours of daily listening entertainment for half the usual price. Has headphone jack for private listening. Operates on AC or batteries.

Astronaut-5
12-771





LESS COMPONENTS

42-3006

Entertainment Centre Cabinet

SALE 16.95 Reg. 29.95

- *Cabinet for storing tapes, records etc... with sliding doors*
- *3 shelves*
- *Overall size: 30 x 24 x 16"*

Beautiful stereo for your car

79.95

- *Plays 8-track tapes with easy, thumbwheel operation*
- *Has headphone jack*
- *Built-in Quatravox*
- *Mounts under dash*
- *Speaker cables, hardware, instructions included*

FREE! Reg. 39.95 pair

Get a FREE pair of car speakers with grilles, when you buy this auto 8-track player.



12-2024



44-613

44-614

SPECIAL!

Three-Pak Cassettes

C-90 SALE 1.99 Reg. 4.98

C-120 SALE 2.49 Reg. 5.98



44-841 44-840

Blank 8-Track Cartridges

80 min.	40 min.
NOW 1.99	NOW 1.66
Reg. 2.98	Reg. 2.49

- *friction reducing lubricant — reduces head wear*
- *high S/N ratio*
- *uniform oxide coating*

ABOVE PRICES IN EFFECT AT NEW STORE ONLY

MEL VICE ENTERPRISES

METCALFE, ONTARIO

Phone: 821-3110

Sale Ends *Saturday, October 9, 1976*

ALSO AN *Authorized Dealer* IN *Winchester, Ont.* AND *Morrisburg, Ont.*

FREE! WITH THIS COUPON

PENLITE POCKET FLASHLIGHT (With Batteries) 68-1024



One to a customer. Limited quantity
Persons under 16 must be accompanied by an adult.
*$1.49 Value

NAME: _____

ADDRESS: _____

CITY: _____ PROV: _____ CODE: _____

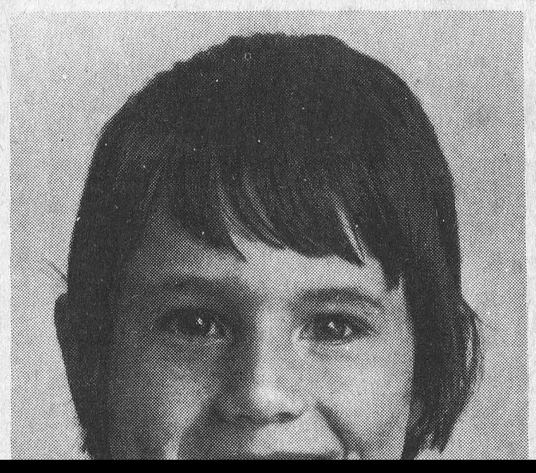

Seaway High School

32 Canoe Through Algonquin Park

On Thursday, September 16, thirty-two grade 12 Seaway students started out for Algonquin Park, accompanied by four staff members. The four-day canoe trip was an optional part of the co-educational grade 12 physical education programme. The first two days were leisurely - short paddles and no portages. Much time was spent in learning to set up a camp efficiently and in improving canoeing skills. Campers had to pitch tents, start fires, cook over an open flame, contend

volved long paddles and many strenuous portages. The 15 canoes, personal packs and food packs had to be carried over portages which varied in length from 50 to 850 yards. Although the trails were well worn, the footing was often difficult, since much of it was hilly and rocky and made slippery by rain on at least one occasion.

Campers were divided into four groups, each responsible for its own food and camp, even though

and learn, by experience, several general principles such as: respect for the environment, other campers and equipment, consideration for the privacy and wishes of others, unselfishness, helpfulness, working together, each pulling his weight and more if necessary, and most of all enjoying each other and the wilderness.

During the four days noticeable improvements were made in the necessary skills. We

ally involved themselves in an experience which enriched themselves and others.

Miss S.L. Esper is one of Seaway's new teachers. Born in the vicinity, she attended the University of Guelph where she received her B.A.Sc. She received her B.Ed. from the University of Toronto. Miss Esper is now teaching home economics to public school and Seaway students, English and family studies. This is her first year of teaching

Another new asset to Seaway, although not new to her profession, is Mrs. Ward. She is a graduate of St. Pat's College, and became a teacher simply because she likes teaching. She is enjoying herself at Seaway and we wish her luck.

Mr. Feuerherm, known to the students as "Mr. Karl", was born in Berlin and has taught in Europe, Asia, Africa, and now North America. He feels that in Canada the students are not as formal but

sunny sky and a wet field provided the scene for the first soccer game between Seaway and North Dundas. Due to the wet field there were a few accidents, but none proved serious. Gerald Scully opened the scoring for Seaway late in the first half to give them a 1-0 lead. The game was close-fought. North Dundas, however, retaliated three times in the second half for a 3-1 victory. The Seaway Juniors won their game against North Dundas

WINCHESTER Press

Third Section | Volume Eighty-Nine | Thursday, September 30th, 1976

CNA "Award Winning Newspaper"

WORKMAN BROTHERS, Publishers
Established in the year 1888
Published Wednesday Afternoon, Dated Thursday
Subscription Rates: $7.00 per year In Canada; $17.00 Foreign; payable in advance.
Member of Canadian Community Newspapers Association and the Ontario Weekly Newspapers Association
Guaranteed Circulation Over 4,650
"Second Class Mail Registration Number 1555"

editorials...

the way we see it

The Guiding Light

The new traffic light on St. Lawrence Street is designed to protect little ones going and coming from school, but it can only be effective if motorists treat it with the same respect as pupils.

The light eliminates the need for school safety patrols which served with distinction for several years. And it must be noted, with a feeling of pride, that the boys and girls wearing identifying orange sashes have, in the past, braved all kinds of weather, and by their dedication to duty established an enviable safety record.

But there was always the element of danger -- the fear that some motorist might fail to see the tiny figure, or that some youngster might fail to obey commands from a fellow class-mate. Fortunately the safety record of those junior 'policemen' and 'policewomen' is without blemish, but authorities agreed the time had come to relieve them of their dangerous daily assignments.

Consequently the light. Naturally there are those who suggest the signals should have been erected at the corner rather than midway down the block. It is understood a cost factor influenced the location, and the opinion here is that, if properly operated and rigidly obeyed, the location makes little difference.

But therein lies the problem. Since the signal was put into operation several motorists have completely disregarded the red light and proceeded on their way. We sincerely hope teachers are conducting special training programs for those entrusted with the important task of operating the control mechanism, and are also taking special precautions to assure that every little girl and boy understands the importance of obeying the mechanical commands.

The light is the result of long hours of consultation between town officials and school trustees. If properly operated and rigidly obeyed it will prevent injury and possibly death. If disregarded, disaster can result.

Please, children and motorists -- obey that guiding light.

Joys Of Summer

By Bill Smiley

END of summer notes. Can't think of one, single, useful, constructive thing I did during the past summer. Which is as it should be.

I did threaten, once or twice, to paint the back stoop and the picnic table and chairs. But on the days when I was ready to put the stain on the picnic equipment, it rained, thank goodness. And I never did figure out how to paint the stoop. The cat sleeps there all day. I was either going to have a cat with green feet, or I'd have to tie him to the lilac tree until the paint dried, which I thought was a bit inhuman.

One of the big events of the summer was having an oak tree taken down. It was about 70 feet high and two feet thick at the base. It was quite a thrill to watch the tree-slayers, two of them, scrambling away up into the blue of a summer evening, slinging ropes around in all sorts of mysterious ways, shouting incomprehensible directions to each other, like a couple of sailors reefing the foresail around Cape Horn, and lowering the mighty oak in sections.

I now have four woodpiles in my back yard, about six cords of firewood, on which all sorts of people are casting an envious eye. Forget it, friends. It cost me $300 to have that oak down, and I'm going to enjoy it, if I have to keep the fireplace burning day and night all winter.

That was a bad week. Just after the oak came down, the automatic washer in the basement blew its guts. The dryer was shot too, so this was another $700. An exciting installation. The washer and dryer won't go down our cellar stairs. The boys had to rip out the stairs and lower the machinery. But they labored with great good nature and ingenuity. We didn't lose a single man. Nor even a married one. It could never happen if you bought the outfit from one of the big, out-of-town firms. They'd just sneer if you said: "The stairs have to come out."

That was a $1,000 week of pure loss. But it was somewhat redeemed the following week when I went to Halifax and won an award which included a handsome cheque of $500. It made me think God was back in His heaven, after being out to lunch for a whole week.

That Halifax is quite a place. It looks like a city in Germany, circa 1950, that has been badly bombed, and is rebuilding. Beautiful new buildings rising right next to deadly, three-storey slums, with winos hanging out the windows.

Last time I was there was in the spring of 1942, on my way overseas, and Halifax was real crude then. Cold, wet, dismal, blackout, poor food. England looked like paradise after war-time Halifax. Now it's a swinging, lively city.

Had a fine trip on the Bluenose II, all sails set, spanking along in the sunshine. Don't miss this, if you're there. Watched in fascination as a prominent western editor fell asleep, not once, but three times, during a speech by Joe Clark, a potential prime minister.

Humored an eastern editor who, armed with a credit card from the Grand Trunk Railway, personally signed by Sir John MacDonald, thought he could finance a trip for several of us to Paraguay.

Listened to a number of editors of my vintage tell me they're rich, retired and work one day a week, "just to keep my hand in." Which, of course, means interfering with their sons, or daughters, who are trying to pay off the old man the tremendous sum he wanted for the business.

Gave sage advice and a bottle of rum to a young woman called Alic B. Toklas, who assured me she had quit running around with Gertrude Stein and Ernest Hemingway and Scott Fitzgerald and all those rotters.

And then, of course, we've had The Boys, as they are now called. The Boys are the two grandsons. When they are here, it takes four adults full time to keep things even minimally sane. One is at the hell-on-wheels stage. The other is at the crawling, "if you can't eat it pull it over on your head" stage.

And every time our daughter leaves, with The Boys, we are cleaned out. She goes away with a big, green garbage bag full of steaks, chicken, pork chops, a box full of canned goods, and a pillow case stuffed with new clothes for The Boys and herself. Next morning, we have to go shopping to get enough grub for our own breakfast.

Then there's been the golf. No matter what she does, my wife is an enthusiast. She believes that nothing succeeds like excess. So we've played golf every day. She is really a rotten player, because she reads books about golf and practises her swing. I am just ordinary rotten.

I'm afraid we're going to be thrown out of the golf club. If anyone had tried to tell me that my sweet, shy bride of a few years ago would come out with the language she uses on the golf course, I'd have said: "Sir, pistols at dawn, or nine irons at nine. Take your pick."

I try to help, in a gentle, sincere sort of way. When she flubs a shot, I merely point out that her grip was slack, her stance sloppy, her backswing too fast, and her head went up like a toilet seat, and she screams at me, right across the fairway.

I heard one elderly lady golfer saying to her husband, quite concerned: "Mark my words, she's going to kill him. Why do you think she takes her seven iron home every day, after they play? I hear he's well insured."

All in all, it was a pretty fair summer. I think.

Church Optional?

By Dr. Gordon C. Smyth

I would like to answer those who say: "You don't have to go to Church to be a Christian."

One reason for this statement may be the behavior of some churchmen. But in what group could anybody feel at home if the Ideal were the criterion for membership? In what company does one not see a hypocritical fact at times?

The Church exists for unworthy people. It is a hospital for sinners, not a museum for saints. If some members create a self-righteous impression by going to Church, why do the same thing by staying away?

Another reason may be the viewpoint that while the Church is among the list of organizations nice to have in the community, it is not essential to YOUR Christian life.

I am sure that a student can take correspondence courses and learn considerable from them on the way to a degree. But he would likely be the first to agree that his education lacks more than one important ingredient when he cannot participate in classroom and campus activities.

The unattached Christian is denying himself some of the most important channels for the nurture and development of his Christian life.

An individual can worship outside the walls of a Church. Indeed, he should. But there is rich value in an association that is evolving in a historical tradition. It is rooted and grounded in the experience of New Testament Christians. They knew that Christianity is personal, but they definitely did not interpret personal to mean private.

The Christian Church has critics, but no rivals. It is the only body whose primary function is to proclaim the nature of God and the destiny of man, as revealed in Jesus Christ.

If you realize this, and appreciate it, you know what I mean when I say, "You don't have to go to Church to be a Christian. But if you claim to be a Christian, you'll go to Church."

Letters To The Editor

Metcalfe, Ontario
September 27, 1976

Dear Sir;

We were interested in reading Mr. P.H. Coulsen's letter of Sept. 18, 1976, in which he comments about the magnitude of the property tax increase in Osgoode Township. At least Mr. Coulsen received his tax bill. The last time we got a tax bill for some property we own (April, 1976) we had to take the day off work and go to the Kremlin office on Main Street in Metcalfe and fight for it!

We entirely agree with Mr. Coulsen when he seems to imply that it is a waste of money to bus the same route to two separate school systems. But here again Mr. Coulsen probably has an edge on some of us; in that we expect he still has the right to support the school system of his choice. Our local "Democratic" Government took all our rights from us a long time ago.

I hope Mr. Coulsen and others have more success in voicing their opinions and rights to their Osgoode Township representatives than we have had.

Yours truly,
Gwen Davies
Joan Fitzsimmons

EDITOR'S NOTE: 'Comrades', if you think you had problems dealing with the 'Kremlin' on Metcalfe's main street, maybe you should consider what might happen if you were dealing with the 'Kremlin' on Moscow's main street.

Paris, Ontario
September 21, 1976

Dear Sirs:

Enclosed please find cheque for $7.00 for renewal of my subscription soon due. I still find your paper most interesting and am sure I must be almost your oldest subscriber--nearly 57 years now! Incidentally I feel you are quite justified in proposed increase in rates shortly.

Your pictures, editorial matter and general coverage, are all excellent. Keep up the good work!

Sincerely,
R.C. 'Bob' McLaughlin, D.D.S.

EDITOR'S NOTE: Thanks for the letter, Bob. We're pleased to report that your kind words re The Winchester Press and subscription increase have been echoed in a host of letters received from other subscribers over the last two weeks.

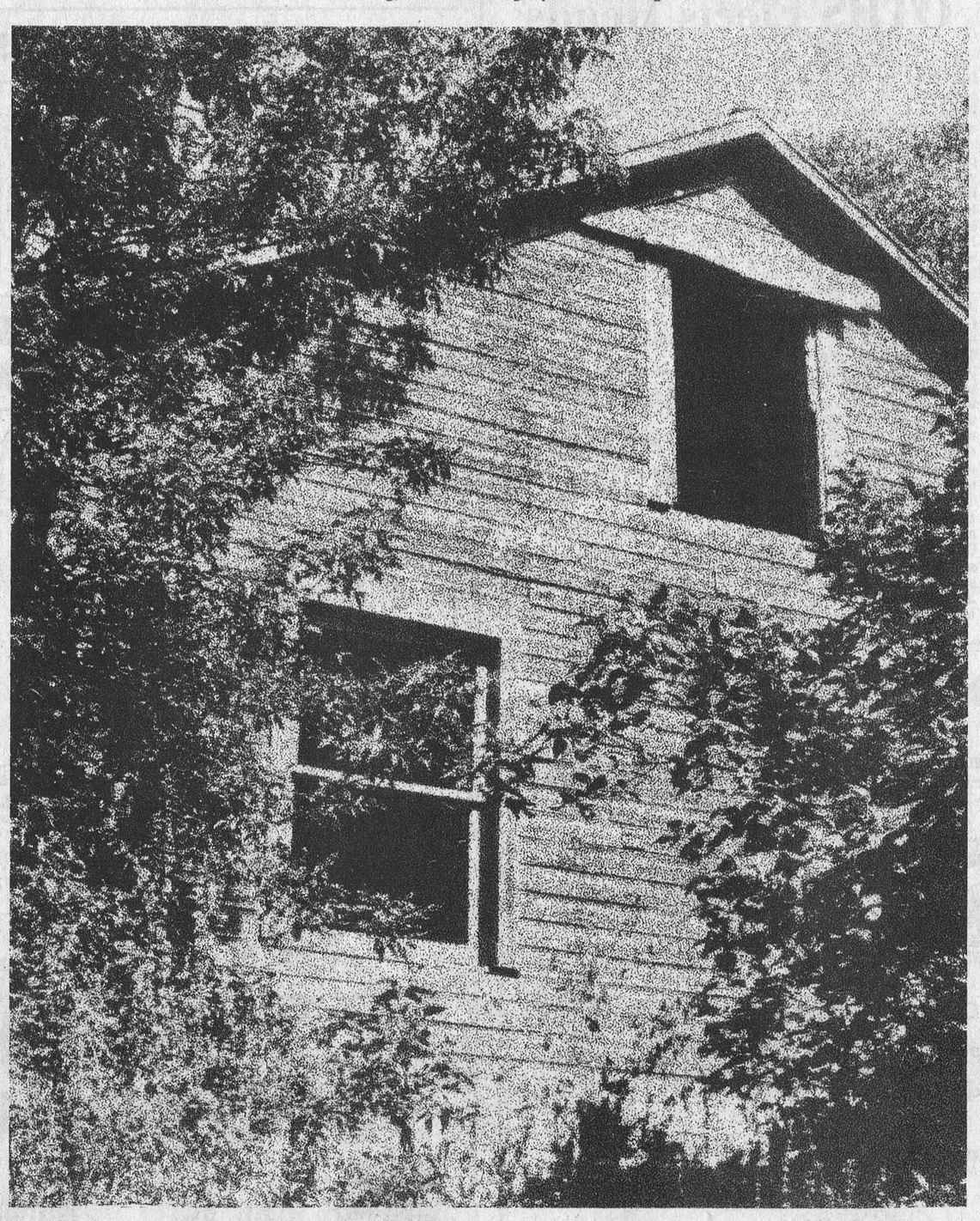

Press Photo - VanBridger

7th column

By Joe Rowan

Bad weather has plagued rural fairs throughout eastern Ontario this fall, and those who have been planning the big one at Metcalfe for months will be looking for something better this week. The fair, in its illustrious history, stretching far over the century mark, has weathered treacherous weather conditions many times, from extreme heat to biting cold; from torrential rains to early snow flurries. But always the dedicated directors, usually farmers well accustomed to challenging the elements, have taken it in their stride and went on to greater heights in the following years. It will be remembered that Alex Campbell, during his term as president, attributed the fine weather to the fact the 'weatherman' was always kind to good Presbyterians. Jim Rowan proved, during his term of office, that requests by good Catholics were also looked on kindly. President Ormond Craig is taking no chances -- it is understood he has directed petitions through Rev. Lamble (Anglican); Rev. Masson (United); Rev. Cooper (Pentacostal); and 'Father Mike' (Catholic). "Fear not", assures Ormond, "bright sunshine and balmy autumn breezes will arrive on schedule this weekend." -- And darned if we don't believe him!

Edwards Postmaster Ken Bickerton retired last Friday after fifty years of faithful service to the public. Reminiscing with our old and valued friend last Sunday it was only natural the conversation include memories of the once thriving business operated by his late father. 'Teddy', the family collie, was among the ghosts of the past, and many, like us, will recall the feats performed by the well trained pet. Oh, he could lie down, roll over, go to sleep, fetch a stick, and all those routine tricks, but there was one that amazed us every time. Gus [Ken's Dad] would toss a juicy piece of steak [and it wasn't a buck and a half a pound in those days] in front of his faithful friend. Just as Teddy was about to pounce on it his master would quietly remind him it was 'Friday' -- and that dog would never touch the meat, or allow the family cat to touch it, till Mr. Bickerton advised that it was suddenly Monday, or Tuesday, or any day but Friday. "Teddy's a Catholic", Mr. Bickerton used to smile. If poor old Teddy was alive to-day he'd sure be confused.

This is a municipal election year and there have been rumours making the rounds that we plan to run for public office. Matter of fact last week we received calls from all parts of the township -- . Encouraging you say? Well not exactly. Matter of fact we first thought of using some of the comments here, but after all this is a family newspaper. Anyhow, we've set our sights much higher. There's a Federal election coming soon and understand Paul Hellyer is looking for a partner to start a new party. So who wants to be a Reeve with a Cabinet post there for the asking. The name of 'our' new party? Undecided as yet. Maybe U.N.M. (Under New Management). So Dr. (Taylor) you can start breathing again.

Reckon no one really believed Ken Carter would attempt his international jump over the St. Lawrence this fall, but even if he never attempts to clear more than three empty barrels, Morrisburg has the makings of a fine ski hill. The big jump, we understand, has been set back till next spring, but Ken should plan an early start if he hopes to be the first. Blake Cruickshank is working long hours every night on what he calls a 'top secret' project, and many Morrisburg residents are convinced he plans to beat Carter by making the long hop with a 'souped up' bulldozer.

Members of our Lions Club brought along Dutch friends as their guests to the last regular meeting. Since meetings begin at 7:00, and since most of the visitors were highly successful farmers, one has to suppose that many wives, left with the milking, were not speaking too kindly of Lions. Listening to these new Canadians tell of their success with corn crops makes it obvious Adam and Eve were definitely not Dutch. Had they been Dutch the Devil would have been wasting his time hanging around that apple tree while the world's only inhabitants were out sowing corn.

Beg hard enough, it has been said, and you'll usually get what you want. And by heck that psychology still works. A few weeks ago we pleaded with readers in the Canadian West to let us know if by chance they stumbled onto this column. Well sir, this week we received a message from Ian McDiarmid and his very lovely wife, and by adding both names we now proudly boast 17 readers -- and never mind what he said he uses it for!

Words of encouragement, we think, are the spice of life. As Jackie Gleason might say, how sweet it is to have one's efforts truely appreciated. Guess that's what our high school son had in mind last week when commenting on his sister's culinary skill. We were in the process of sawing a sheet of plywood when he entered the door. "Oh", he noted, "you're building something, thought at first Sue had baked another cake."

"Torchy" Eliminates Winchester

Doug "Torchy" Barnett threw a 4-0, three hit shut-out at the Winchester Royals Monday night in Kemptville to eliminate them three games to one in a best of five Interprovincial Junior "A" semi-final.

Winchester tightened up their rather porous defences to play a solid fielding game, committing only two errors. Down somewhat from that humiliating total of 14 in last Wednesday's game.

With Winchester out of the way, Kemptville will now take on Ottawa's Bayshore Hotel in the league final. That series is to start this week.

One bad inning, the first, gave Monday's contest a more wide open appearance than really existed. Danny Hogaboam got his first start of the semi-finals. Lack of total pitching time showed as the left-hander got into trouble right off the bat. On his second pitch of the game he hit A's lead-off man, Jack Burnett, to put one on. Second man in Kemptville's order, hard-hitting Glen Bond smashed a full count pitch for a run scoring triple. Score was 1-0 with one on and no one out. J.P. Lortie, again went the full count, before slashing out a run scoring single. Score 2-0 one on base, none away. Lou Lortie then reached base on an error to short stop Brian Cochrane. That moved J.P. along to score. It was now 3-0 with one on and still nobody out. Lynsay Selleck was hit by a pitch to put another man on before Mike Armstrong came into the game. Armstrong retired Les Selleck, Denis Brisson and Doug Barnett in order to get Royals out of any more trouble.

In the second inning Armstrong again retired the side in order. He gave up only one run; that was in the third. J.P. Lortie doubled (J.P. was three for three and scored two of his team's four runs) went to second on a Winchester error, third on a passed ball and scored on Les Selleck's long fly to left-fielder Lloyd Fawcett. On the game Armstrong allowed but four base runners, one of those due to error. He gave up three hits, no walks and struck-out two as his mates backed him up making good plays in the field. Left-fielder Bruce Simpson led in unassisted put-outs with three. Hogaboam's record stood at three runs, on two hits, two batters hit and one error. Danny did not walk a man.

On the winning side Doug Barnett weaved the shut-out with a very solid three hit performance. "Torchy" did not allow a run. He gave up three hits, no walks and struck-out eight. His mates committed four errors, three of those went to short-stop Denis Brisson.

Winchester's Karl McRoberts, Perry Morrell and clean-shaven Len McLean were the only Royals to collect safe hits. Mike Armstrong reached base twice on errors. Lloyd Fawcett reached once on a miscue and Grant Levere had a sacrifice against Barnett's fine pitching.

Winchester Royals have now officially wrapped-up their play in 1976. They finished third in an 11 (win), 10 (loss) and 3 (tie). Six of their ten losses were by one run. For a first year organization they made their presence felt in one of Ontario's better Junior leagues. They had three batters finish in the top 15: Mike Armstrong 6th, Grant Levere 10th and Len McLean 13th. Three pitchers in the top eight were: Mike Armstrong 3rd, Jim Morrell 6th (suspended before season ended) and Danny Hogaboam 7th. That pitching staff also chalked up the most strike-outs in the entire league - 212 and posted the third best ERA - 218. Mike Armstrong was also third in the league with most runs scored - 16, third in doubles with five. Grant Levere tied with Bayshore's Bruce Bullard for top RBI man with 16. Karl McRoberts tied for the second best double total. And Danny Hogaboam was tied as second best homerun hitter. They also reached the semis after eliminating South Mountain 2 games to one.

Not a bad list of statistics for a first year operation.

Congratulations to the Royals on a fine season.

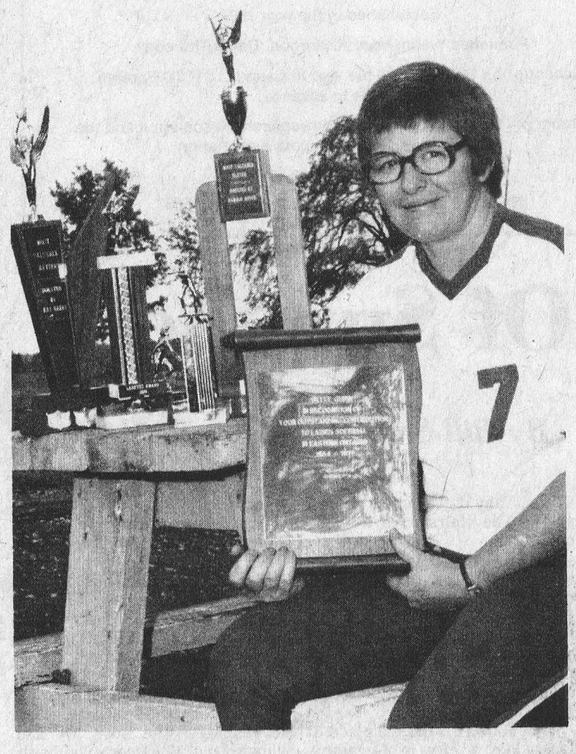

Betty Honoured

"IN RECOGNITION OF YOUR OUTSTANDING CONTRIBUTION TO LADIES SOFTBALL IN EASTERN ONTARIO 1974 - 1976".

This is the inscription on a beautiful bronze scroll recently presented to Dixon's Corners Grade 1 teacher Betty Quinn.

Presentation of the award was the result of a joint effort by coaches and fans who have been long associated with the game and fully realize Betty's dedication to sport, and her kindness to young girls embarking on an athletic career.

Accepting trophies is no new experience to the pitching ace who hurled her first game as a member of the Russell team in 1954, and later played for many years with Metcalfe. Cabinets, mantels and practically every available space in her Ormond Home are literally loaded down with a wide variety of awards won in both league and tournament play.

And more were added this season, her first as a member of the powerful Mountain team, including the Harold Boyce Trophy awarded annually to the Most Valuable Player on the Mountain team; the Ray Berry Trophy, to the teams Most Valuable Batter, and the Moose Creek Most Valuable Player award.

In addition to playing for local teams, and she was with Metcalfe for twelve consecutive years, Betty has been selected as a member of the Eastern Ontario All-Stars every season since 1969.

Interesting to note that both the Boyce and Berry trophies were both presented for the first time in 1972. The Boyce award was previously won by: Lori Boyce (72); Marilyn Williams (73); Lori Boyce (74); and Marilyn McLean (75).

Other winners of the beautiful Berry trophy were: Marilyn McLean (72); Jo-Anne Hyndman (73); Marilyn McLean (74 and 75).

Betty is shown in accompanying photo with her trophies including the scroll which she now considers one of her most cherished possessions.

Press Photo - Rowan

Wednesday Defeat

Kemptville Blasts Royals To Take Series Lead

Winchester Royals and Ottawa Rough Riders have something in common, although they are not involved in the same sport. Both teams were the "pits" in their games last week.

Sunday on nationwide television Ottawa Rough Riders handed Montreal Alouettes second place in the Eastern Conference when a victory would have virtually locked up first place.

Last Wednesday in front of their hometown fans Winchester Royals took the field and watched Kemptville A's rip them 16-7. A win for Winchester in that game would have given them a 2-1 lead in their best of five Interprovincial semi-finals and put them in good shape for back to back games in Kemptville. Through sheer ineptitude Royals left themselves in the worst possible position, having to defeat Kemptville twice at home.

Myriad Of Errors

In last Wednesday's game(?) Winchester Royals looked like cousins of Sleepy and Dopey (of Seven Dwarf fame) as they committed an unbelievable 14 errors not to mention four passed balls. There was very little heart or desire shown by anyone wearing a gold uniform as routine plays turned into colossal disasters. Kemptville's powerful offence took advantage of the sleeping Royals' defence to pick up 16 runs on 13 hits. Both starter Mike Armstrong and reliever Danny Hogaboam had mound nightmares sharing the loss. They combined to issue two walks and fan nine, while their mates committed 14 miscues.

Kemptville's Doug "Torchy" Barnett had an easier time of it as his club made just two mistakes; one cost a run. Barnett served up five hits, two of them were towering homeruns by Mike Armstrong and Danny Hogaboam. He allowed seven runs on those five hits while striking out seven, hitting two and walking two.

Kemptville's lead-off man, Jack Burnett, scored the opening run of the contest when he reached first on an error. He moved to third on two passed balls and scored on "Torchy's" sacrifice. Winchester was in the game for only one inning, the second. They bounced back to take a 2-1 lead. Grant Levere led-off with a walk, stole second and scored on Brian Cochrane's double. Cochrane made it 2-1 coming home on Bruce Simpson's errored smash to left field. After taking a one run lead, Winchester's game fell apart. Kemptville moved into the driver's seat in the third inning collecting three runs after their first two batters were retired. Doug Barnett, J.P. Lortie and Lou Lortie all scored on two hits and five Royals errors.

Kemptville added another run in the fourth when Higgins scored on Bond's double; count was Kemptville 5, Winchester 2.

A six run outburst in the fifth really put Winchester on the skids. While Kemptville sent all nine men to the plate, Winchester had to pull reliever Hogaboam and put Armstrong back into the shooting gallery. A walk, an error and four hits sent Burnett, Bond, Lortie, Selleck, Higgins and Robertson home to score.

The visitors made it 12-2 in the top of the sixth when Lou Lortie doubled and scored on Les Selleck's single.

Royals counted four runs in the bottom of that frame to trail by a score of 12-6. Winchester's biggest offensive drive was capped by Danny Hogaboam's towering three run homer. Hogaboam's shot was the longest hit of the season, soaring over both left field fence and the road beyond. Armstrong led the inning off with a walk. Grant Levere followed with a single. Len McLean then cracked a run scoring double. Hogaboam then blasted his homer. The next three Royals were retired to end the brief rally.

Burnett, Bond, J.P. and Lou Lortie scored on three hits, a walk and four Winchester errors to make it 16-6 after six and one half.

Mike Armstrong's solo homer in the bottom of the final inning accounted for Winchester's final run.

A's Lou Lortie and Chris Higgins led their team's 16 run attack as both reached base in all five plate appearances. Lortie scored four runs and Higgins, two. Les Selleck was 3 for five and scored twice. Jack Burnett crossed the plate three times on a single, a double and an error. Glen Bond and J.P. Lortie each scored twice while Paul Robertson, Lynsay Selleck and Doug Barnett each had one.

Armstrong, Hogaboam, Levere, McLean and Cochrane each had a hit for the Royals. Levere and Armstrong scored two runs apiece while the others scored once. Hogaboan collected three RBIs, while McLean, Armstrong and Cochrane each had one.

COME IN TODAY AND SEE

McCulloch Chain Saws

Complete line of saws from the Mini Mac 25 up to the Pro Mac 55. All saws in stock feature the exclusive safety chain brake, automatic oiler, light weight, and easy starting and handling.



In stock at present time

- 12" Mini Mac 25's
- 14" Mini Mac 35's Auto Sharpener
- 14" Super Pro 40's Anti-Vibration Handle
- 16" Mac 10-10A's
- 16" Mac 10-10A's with chain brake and sprocket bar
- 20" Pro 10-10A's
- 20" Pro Mac 55's

CARL-DON EQUIPMENT LTD.

Mountain and Chesterville

989-2049 448-2166

TUNE-UP for Safety

- Tune-up
- Electrical system and battery check
- Oil and filter change
- Cooling system and antifreeze
- Brakes
- Tires
- Lights
- Wipers and washers

ENGINE — We'll check condition and adjustment of ignition and carburetor systems, and tune if necessary.

LIGHTS — We'll make sure all lights are burning properly and correctly aimed.

BRAKES — We'll check fluid level, linings, cylinders, adjustment.

EXHAUST SYSTEM — We'll check muffler, tailpipe and manifold for dangerous exhaust leaks.

A&T SERVICE

TEXACO PRODUCTS

VERNON PH. 821-1946

OTHS Elects Heads

Hi! My name is Garey "Toot" Ris. This is my first year reporting for the Winchester Press and I hope you enjoy my weekly reports.

First of all, Osgoode has a new principal this year; Mr. McLean who was a former principal at Bell High. We also have 3 new teachers this year. They are Miss Milligan, Mr. Hansen, and Mr. Patterson, and two new guidance counsellors. This years head boy and head girl are Ralph James and Wanda Sheldrick. The Athletic Association and Student Council have had a couple of meetings so far this year. The Students Council has decided not to have Initiation Day this year because they don't think they would abide by the rules. But all is not lost. We are going to have a tug-of-war between all of the Grade 9 homerooms and the winning team gets to play the teachers in a flag football game. Then there will be a game between the selected students and the students' rivals...the OLD SOAKS. In interscholastic sports play the O.T.H.S. senior soccer team are 0-2 to A.Y. Jackson, a first year team and 6-0 to Gloucester in an exciting game controlled by the Gayters.

Both junior and senior girls basketball teams are 1 and 1 in their opening games of the '76 season. The juniors lost their first game 25-14 but won a lackluster ball game 7-5. A Glouster girl had a chance to tie the game with 3 seconds left. She shot the ball and the ball missed going in as the buzzer went.

The seniors won their first game 39-32 over Colonel By, but we lost the second game 46-36 to Gloucester in a close game. I hope we have some winning scores to report next week. See you next week!!!

SMITHS PHOTO STUDIO

62 Kyle Drive

Phone 543-2873

Morrisburg

LET'S PLAY HOCKEY!

Skates by - CCM - LANGE - BAUER - ADIDAS

Boys' BAUER Skates $19.99 and up

Shoulder Pads $4.99 fits ages 4-8

Shin Pads $2.99 fits ages 4-7

Hockey Gloves $6.99 and up

Hockey Sticks by -

CCM - COOPER - KOHO - SHERWOOD - SLUGGER - NORTHLAND

TEAM COACHES AND MANAGERS

We have a large selection of HOCKEY UNIFORMS in stock for your selection. "Low team prices on hockey sticks"

Whatever Your Sporting Good Needs...

Drop in and let our experienced staff suggest the right equipment for you

SUPER GUN! HUNTER'S SPECIAL SUPER VALUE!

REMINGTON 1100 3 in. Magnum, 12 gauge Shotgun with Ventilated Rib. 3" or 2¾" Shells. Reg. $329.95

Save $40.00 $289.95

WINCHESTER SPORTING GOODS

master charge Main St., Winchester 774-3346 CHARGEX

Russell Locker Plant

Russell, Ont.

445-2157

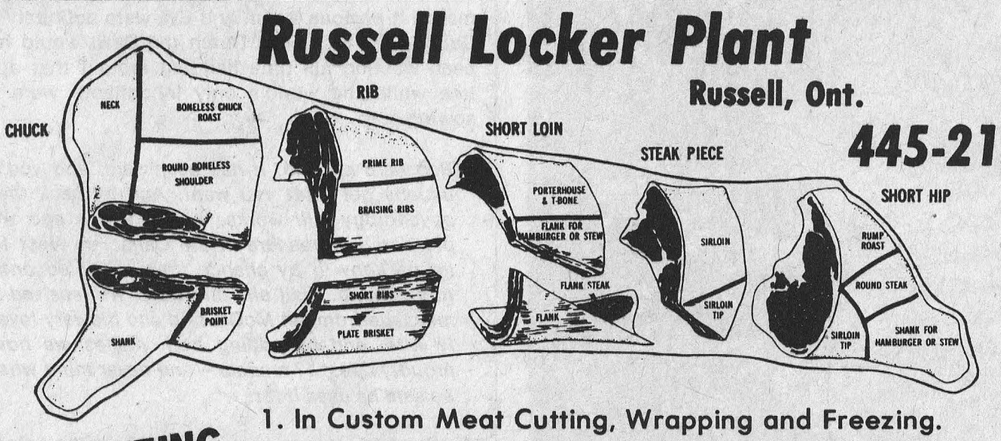

SPECIALIZING

1. In Custom Meat Cutting, Wrapping and Freezing.
2. Government Inspected Western Beef sold by the side, quarter and pound.

CALL FOR ARRANGEMENTS

FREEZER LOCKERS Available for Frozen Food Storage

HUNTERS We cut, wrap, freeze and store your Moose or Venison carcasses.

Docksteader Hurls Winner

Firemen Retain Pee Wee Brass

Coaches Cliff Warren and Earl Graves led their Pee Wee team to their second straight Winchester League title last week.

Firemen took the title by edging a stubborn Lions Club squad three games to two in the best of five final. This year's win marked the third time in the eight year history of the Armstrong Trophy that a Firemen team has won. They were winners last year and in 1970. 100 Club, also three time winners, won the first year in '69, again in 1972 and a third time in '74. Lions won in '73 and Hydro in 1971, as each club is still looking for a second championship.

Lions opened the final series with a 6-4 win over this year's champs only to have Firemen come back with two consecutive wins to take a series lead. Firemen took game two 7-4 and game three 9-4. Lions then roared back to tie it at two games apiece with a slim 8-7 victory.

Last Tuesday's final started with some excellent close play but Firemen eventually got their bat strength working and took an 11-5 decision. Danny Docksteader was the winning hurler. Danny combined with Darcy Last to form the victorious battery. Dean Williams took the loss.

Upper Right

1976 WINCHESTER PEE WEE CHAMPIONS

The Firemen coached by Cliff Warren and Earl Graves are 1976 Champions of Winchester's Pee Wee League.

Back Row (left to right): Coaches Earl Graves and Cliff Warren.

Middle Row (left to right): Paul Porteous, Darcy Last, Tom Sloan, Randy Marquette, Patricia Henry, Danny Docksteader, Pamela Henry.

Front Row (left to right): Steven Simzer, Jim Fling, Chris Currah, Paul Henry, Dean Hansma, Ralph Oschmann.

Press Photos—Van Bridger



Cliff Warren's Pee Wee Firemen

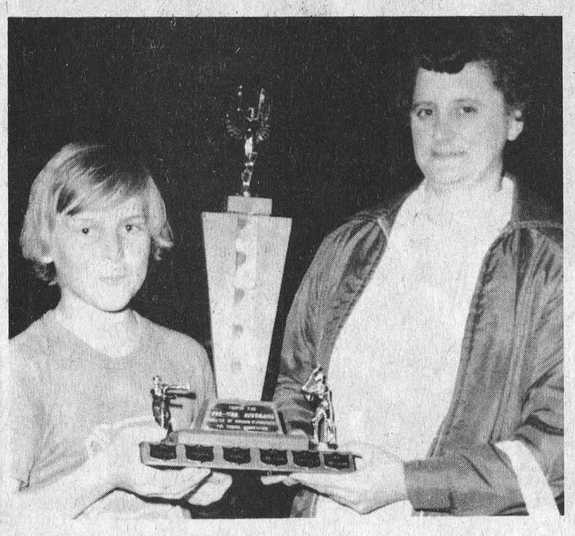

Firemen Captain Darcy Last accepts the Norman Armstrong Trophy from Mrs. Norman Armstrong.

Lower Right

1976 PEE WEE FINALISTS

Lions Club - Back Row (left to right): Coaches Jeff Meek and Steve Johnston.

Middle Row (left to right): John Mathews, Mike Guy, Stephane Holmes, Dale Williams, Jeff Thomas, John Archer.

Front row (left to right): Kevin Henry, Kevin Summers, Tracey Shaver, Robbie Morrison, Steven Morrison, Andy Pelkey.



Lions Club - 1976 Finalists

Sixty Plus

Good banking for good living—after sixty.

If you're sixty years old or better, you should look into Sixty-Plus, The Royal Bank's new bundle of special banking privileges. **Free.** Some of these privileges are:

- —No service charge for chequing, bill payment services, or traveller's cheques.
- —A specially designed cheque book that gives you a permanent copy.
- —A $5 annual discount on a Safe Deposit Box or Safekeeping Service.
- —A special Bonus Savings Deposit Service with interest linked to the Consumer Price Index.
- —Special term deposit that pays high interest **monthly** with flexible redemption privileges.

So come on in and see one of our Managers today for all the details. Or, if you'd prefer, give them a call.

Gary Shaver, Manager, Winchester, 774-2290
Lorne Finniss, Manager, Metcalfe, 821-2021

ROYAL BANK *serving* Ontario

Vice & Craig Ltd.
FUNERAL HOMES
WINCHESTER, METCALFE AND CHESTERVILLE
774-2120
One convenient phone number serves all three locations.

CHRYSLER SEVENTY 7 ON THE MOVE!

See the '77 models On Display TODAY SEPT. 30th at the Steinberg Showroom in Cartown, Williamsburg



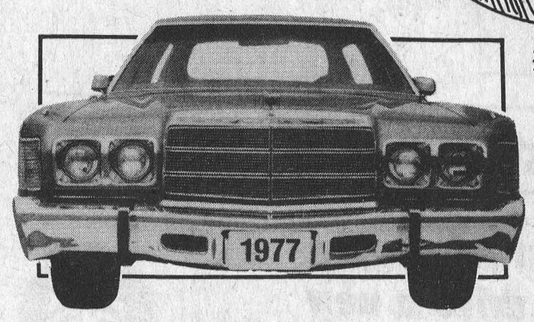

Cordoba Chrysler Monaco Royal Monaco ASPEN Charger SE

Steinberg Motor Sales Ltd.

Dodge CHRYSLER Dodge Trucks SALES/SERVICE

We Service What We Sell

"Relax, view the '77's and have a coffee with us"

Williamsburg Phone 535-

Gloucester 1976 League Champions

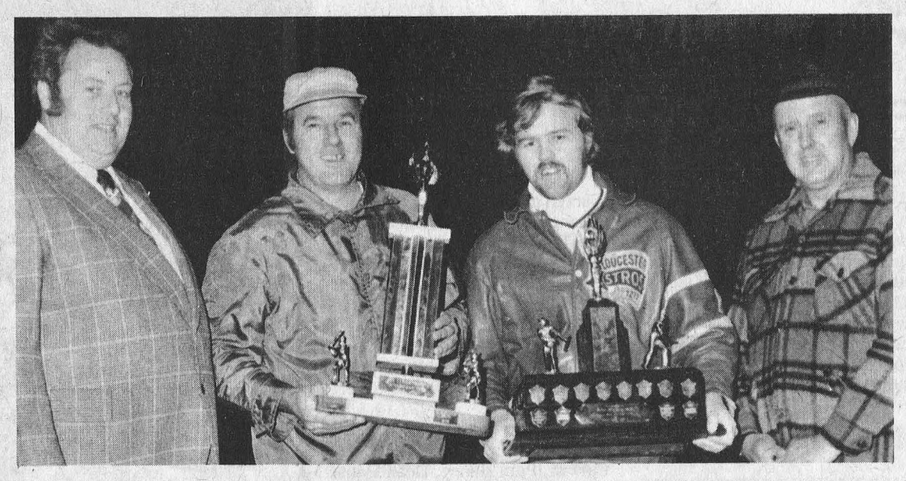



Gloucester South, behind the stellar pitching performance of rangey Bill Coveny, coasted to a comfortable 8 to 0 win in the seventh and deciding game of South Carleton Fastball League play-offs last Thursday night.

Playing at home the team moved into a 2-run lead in the first inning and never looked back. Gloucester, after finishing in first place at the completion of regular league play, advanced to the finals by default when Russell ...ld to field a team before the ...adline in the first game of ...f-seven series. A league ...ates that when a club ... play-off game the team ...ated from further play. ...de, on the other hand, ... the finals by a much ... road -- a 6-game series ...ichmond. The pitching ...Garry Ferguson played an ...nt role in the Osgoode ... Ferguson was on the ... for all games against ...d, and six complete ...against Gloucester South ...being replaced by Dean ...in the fifth inning of the ...est.

League president Keith Russell, who attended all play-off games, congratulated the victors and presented the Bracken Trophy to league captain Brian Kerfoot. Don Lytle, former Gloucester manager and coach was also on hand to present his award.

The Bracken Trophy, donated by the Honourable John Bracken in 1946, goes annually to the team finishing in first place at the end of regular play. The Lytle award, donated by Mr. Lytle, goes to the club winning play-offs.

Left to right in accompanying photo is Mr. Lytle, Gloucester South coach Ken Beaupre, team captain Kerfoot and league president Russell.

The happy champions are also shown.

Back row, left to right: Ken Beaupre (coach), Paul Dube, Bill Coveny, Brian White, Glen Goslin, Wayne Alexander, Ralph Foley, Les Childs.

Front Row, left to right: Mark Campbell, Brian Kerfoot, Dave Lachine (bat boy), Norm Childs and Claude Lariviere.

Press Photos - Rowan

Rain, Cold Hampers Dundas Play-Offs

Domville Aces and Brockville Commercial Stars, as of Monday, had played but three games in their best of seven Dundas Senior League final.

That was a free wheeling affair last week with Domville winning 12-11 in fourteen innings.

After battling through more than three hours of bone-chilling ball Brockville had to accept defeat and dropped one game behind in their quest for the league title. Domville now leads two games to one.

Cold rainy weather forced cancellation of last Thursday's and Sunday afternoon's games. Weather permitting the teams were to have played Monday, September 27th and Tuesday, September 28th.

Brockville would have probably won last week's marathon if they could have had some decent fielding to match their 14 hit attack. After giving Domville five unearned runs in the second inning and being behind 8-2 in the fourth, Brockville battled back to tie it at eight in the seventh.

After Brockville handed Domville five runs in the second, Dave Dixie belted out a three run homer to spread the difference to 8-2. Brockville tied it at eight in the seventh but Domville came right back in the bottom of the stanza with two more to take a 10-8 grip. Aces got those two runs on doubles by Wayne Jones and Dale Kingston and a triple by Dave Dixie.

Don Snider's line drive with two men on base in the ninth sent the contest into extra innings. That hit came off Aces' reliever, Dave Dixie, who took over for Peter Onstein in the seventh.

One run by each side highlighted tenth inning play. Brockville went up 11-10 in the top of the frame when Jim Forrest walked and scored on Ernie Metcalfe's hit. John McCrea tied it for Domville in the second half of that inning. He scored on an infield grounder. He came home on the crack of the bat, bowling over Ray Pyke to score. Bases were loaded at the time.

It was in the bottom of the 14th when an error by Ernie Metcalfe gave Domville the 12-11 win. Metcalfe's error allowed Dale Shannon to reach base with one out. Jones singled to advance Shannon and put two on. Dixie, Domville's slugger, drew an intentional walk to load the sacks. With the Brockville infield playing in for the force-out, Dale Kingston tapped one just past short-stop Snider who was unable to make a play in time to stop the winning run.

Dave Dixie got the win going seven innings in relief giving up three runs on five hits. He had six strike-outs and three walks. Onstein started, went seven innings giving up eight runs on nine hits. Onstein struck-out four and walked two.

Roger Hodgkinson settled for a one run loss after giving up 12 runs on 13 hits. Hodgy fanned 11 and walked eight.

Brockville committed eight errors and Domville had four no-nos. Stars left 12 men on base and Domville stranded 15 runners.

...ets Open Against Alexandria

Metcalfe "Jets" will play their first game of the new season at Alexandria on October 15th. For the first time since the club was formed the team will not be competing this season against such old rivals as Morrisburg, Prescott, Cardinal and Winchester.

In an attempt to balance the giant O.D.H.A. Junior "B" League, the powers that be deemed it wise to make changes this season, and as a result Metcalfe was transferred from the Southeast Division to the Northeast Divison.

"The change has it's merits", smiles manager Barry Lee, "and this season our travelling costs should be greatly reduced."

Mr. Lee points out that because practically all travelling will be on Highway 417, the mileage will be cut drastically. Metcalfe will be competing against Alexandria, Vanier, Embrun, Navan and St. Isadore.

"We'll miss the keen competition and good sportsmanship of clubs in the Southeast Division", says coach Brian Robinson, "but look forward to friendly rivalry and even better fan participation in the new environment."

The boys are already using Russell arena for early training sessions.

Russell Raiders Begin Training Sessions

Russell's swank new arena has suddenly been transformed from a summer recreation centre into a winter hockey palace, and already players, both young and old, are getting back into shape for the coming season.

The "Raiders", anticipating a highly successful season, will begin practice tonight (Sept. 30th), and will be back on the ice both Monday and Tuesday nights. All three training sessions begin at 10:00 p.m. and coach Sullivan says the door is open for talent.

"If you're too old for Junior play", says the coach, "then maybe you're one of the players we've been looking for".

Ontario

PUBLIC MEETING
PROVINCIAL PARKS

The Provincial Parks Council will hold a Public Meeting on Friday, October 15, 1976, from 9 a.m. to 12 noon in the Martello Room of the Holiday Inn, 1 Princess Street, Kingston, Ontario.

The purpose of the meeting is to listen to any individual or group wishing to discuss matters relevant to policies, planning, operations, management and any other matter related to the Provincial Parks of Ontario.

Individuals or groups wishing to be heard may contact the undersigned for an appointed time, or appear at the above named place.

Dr. George Priddle, Chairman
Provincial Parks Council
Room 332
Environmental Studies Building
University of Waterloo
Waterloo, Ontario
N2L 3G1
telephone: (519) 855-1211
local 2762

6th Annual Morrisburg & District
TRADE & HOME SHOW
in the Morrisburg Community Centre
Sponsored by Morrisburg Chamber of Commerce
SEPT. 30 - OCT. 1 & 2
see morrisburg on display from 7:30 to 11:00 each evening
★40 EXHIBITS
★EXHIBITORS
GIFTS & PRIZES
★SOMETHING FOR EVERYONE
ROTHMAN CARAVAN - promoting the Show, will be in the area all week



FORD Ford FORD
INTRO
Test Drive A 77 Ford
The first 77 people to test drive a new '77 Ford car or truck starting October 1st, 1976 at Petric Ford will get the "shirt off my back" ★

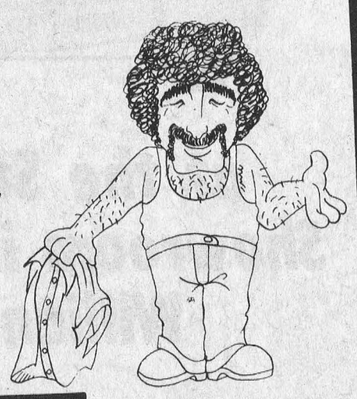

★ - T-Shirt that is.
Ford FORD
George Petric
PARTS & SERVICE
Hwy. 31 At Vernon — 821-1252
"Dealer Who Will Give You The Shirt Off His Back"

The Baker Says.....
"GET'EM WHILE THEY'RE HOT"
Cookies - Cakes - Pies
- Bread - Doughnuts - Tarts etc.
FRESH DAILY AT
Summers' Home Bakery
Winchester 774-2126
Bob and Joyce Hart
After Hours Call 774-3517
QUICK LUNCHES
CHUCKWAGONS — SUBMARINES —
PEPPER STEAK — LUMBERJACKS —
MEAT PIES — SMOKED MEAT — PIZZAS
HOT
Call Ahead 774-2126

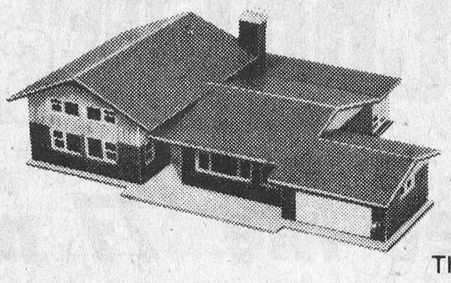

The First Canadian Bank
Bank of Montreal
Let's Talk...
HOME FINANCE PLAN
The equity in your home becomes your collateral
★Life insured
★Maximum $25,000
★Maximum term - 15 years
★Multiple purposes
-CONSOLIDATION LOAN
-HOME IMPROVEMENT
-NEW CONSTRUCTION
-HOME PURCHASE
★Total financing up to 75% of appraised value of property
Let's Talk
ABOUT A PLAN TO SUIT YOUR NEEDS
THE STAFF AT WINCHESTER WANT YOU TO GET YOUR MONEY'S WORTH

Hawks Need New Blood

Winchester Junior "B" Hawks will be opening their 1976 training camp October 5th in Kemptville. Second session will be held Thursday, October 7th, also at the Kemptville arena.

Tuesday's (Oct. 5th) camp will be a two hour session getting underway at 7:00 p.m. Thursday's try-outs will run from 9:00 p.m. to 11:00 p.m.

All hockey players of junior age eligibility are invited to attend the 1976 camp in Kemptville. Practices will move home to Winchester the following week as the ice surface should be ready to use. Club officials urge players to attend as there are a large number of positions open due to the graduation of at least six members of the 1975-76 edition.

All those who plan to attend the try-outs in Kemptville are asked to bring their own equipment and supply their own sticks.

An exhibition game with the Spencerville Bruins of the Southwest division has been tentatively set for October 15th in Winchester.

1976-77 schedule for the O.D.H.A. Junior "B" League sees Winchester Hawks playing a 36 game inter-locking slate in the Southeast St. Lawrence Division. They will play half of their games with Morrisburg Lions, Cardinal Broncos, Prescott Saints and Long Sault Pats of their own Southeast Division. The other 18 games will be against Gananoque, Athens, Brockville, Kemptville and Spencerville of the Southwest loop. Winchester plays each team four times, two home and two away.

Winchester's first nine home games all but one fall on Friday nights and are against nine different teams, affording fans a great variety of fine hockey talent.

Home season opens for the Hawks on Friday, October 29th when Cardinal Broncos are in town. Gananoque is in the next Friday night, November 5th, Kemptville on Friday, November 12th; Morrisburg on Friday, November 19th; Brockville on Friday, November 26th; Athens on Friday, December 3rd; Long Sault on Friday, December 10th; Spencerville on Friday, December 17th and Prescott Saints are here on Wednesday, December 29th for the first of two Wednesday night games.

It should be a fun season for Hawks fans as team organizers are hoping to feature their popular "Pub Night" once again (expansion construction permitting).

Hawks open their new campaign in Morrisburg on Sunday, October 24th at 2:00 p.m.



IOOF Tips Hats To Squirts

Williamsburg Squirts, who may some day be stepping into the ranks of the Williamsburg Pioneers, capped a very successful season Monday night with a wind-up party.

Team sponsors, Williamsburg IOOF, hosted their young charges in an appreciation party at the Lodge, Monday night. IOOF supplied a snack and provided entertainment for the boys.

Coaches Keith and Bob Schell were particularly proud of their team's fine record over the past season. In regulation and play-off action Williamsburg suffered but three losses eliminating first place Morrisburg three games to one to take the league Championship silverware.

During regular season action they finished second to Morrisburg with a record of six wins and two losses. Morrisburg was seven and one over eight games. Riverside Heights was third with a four and four mark. Brinston finished fourth at three and five while Iroquois came in fifth with a one and seven mark.

Williamsburg reached the als by dumping River Heights two games to Morrisburg enter[illegible] play by eliminating [illegible] games straight.

Williamsburg the [illegible] championship defeat[illegible] ly successful Morris[illegible] three games to one.

The youngsters also p[illegible] "B" Division trophy in W[illegible] burg's and Brinston's Squirt Tournaments.

Champs appearing i[illegible] photo, back row (L to R): [illegible] Vanhoof, Barry Whitteker, [illegible] Vanhoof, Chris Casselman, [illegible] ert Locke, Todd Casselman.

Middle row (L to R): [illegible] Prunner, Eddy Hummel, St[illegible] Parisien.

Front row (L to R): St[illegible] McCooeye, Danny Merkley, D[illegible] rin Mullen, Rick Barkley, Lyle Schell, Mike Lortie.

Press Photo - Van Bridger

Notes From Williamsburg

Mr. and Mrs. Wilfred Whitteker have returned home after visiting relatives and friends at Pembroke, North Bay, Parry Sound, Port McNicoll, Wasaga Beach, Thornbury, Orillia and Belleville.

Mr. and Mrs. Herman Little of Toronto and Mr. and Mrs. Paul Little and son of Keswick spent a few days with Mr. and Mrs. Clifford Casselman.

The Thankoffering service of St. Peter's Lutheran Church Women, Williamsburg will be held on Sunday, Oct. 3, 1976 at 8 p.m. All are cordially invited to attend.

Mr. Don Beckstead of Merlin called on Mr. and Mrs. Fred Beckstead on Saturday.

Mrs. Frank Tetzlaff of Carlsbad Springs spent Sunday with Mr. and Mrs. Lee Hummel.

Mrs. Harold Pemberton is spending some time in Ottawa with her daughter, Mrs. Gordon Beckstead.

Mr. and Mr. Morley Erratt of Winchester called on their mother Mrs. John Erratt on Sunday.

Mrs. John Erratt had lunch with Mr. and Mrs. Gerald Erratt of Morrisburg on Sunday.

Mrs. James Fulton and Joan of Hulbert spent Saturday afternoon with her mother Mrs. John Erratt.

Mr. and Mrs. Foster Hanson and Steven of Port Perry, Ont. visited their parents, Mrs. Bessie Salmon of Morrisburg and were dinner guests of Mr. and Mrs. Cecil Hanson on Sunday.

Mr. and Mrs. Cecil Hanson received word that their son Wayne is in a London, England Hospital and underwent surgery. All hope for a speedy recovery.

Sunday Service

Guest Preacher this Sunday at St. Peter's Lutheran Church will be the Rev. Dr. F.K. Wagschal. He will preach at the 11:00 a.m. service. Pastor Wagschal is currently Pastor at The Church of the Resurrection, St. Albans, N.Y. Everyone is most welcome.

Grand Opening
Oct. 1st and 2nd
THE COUNTRY BOY "The Complete Man's Shop"
is coming to Kemptville
LOCATED NEXT TO DON'S SALES & SERVICE



$500. IN MERCHANDISE TO WIN
1st - $100 Gift Certificate
2nd - $ 50 Gift Certificate
3rd - $ 25 Gift Certificate
4th - $ 25 Gift Certificate
5th - 15 - $20 Gift Certificates
1 CHANCE ON MERCHANDISE PRIZES WITH EVERY $20 PURCHASE



Complete line of QUALITY DRESS SUITS
Size 36 short to 50 tall
Including - THE EXCLUSIVE Robert Chernin Suit

BLAZERS
Camel Rust
Brown Navy

OUTERWEAR



Complete line of Jackets & Topcoats by Croydon & Mac Mor

LEATHERS
By Mac Mor and Zeno De Paris
Wide Variety Always

10% off leathers
We have Layaway Plans

CHARGEX
master charge THE INTERBANK CARD
OR Cash



SWEATERS
by Canada's foremost Manufacturer for old and young by Warrens, Terry Williams, Mon Tricot and St. Julien

MEN'S DRESS PANTS
Sizes: 28 - 50
including the Fashionable Young Men's Look by Rothoten, Dugary and Riviera

Complete Selection of LOUNGE WEAR by Caulfield, Christian Dior and Warrendale

for the YOUNG AT HEART
Back Forty
Featuring
Levi, Hang Ten, Carhartt
(YES we have the OVERALLS)
TOPS Apple Bee, Torrez, St. Julien

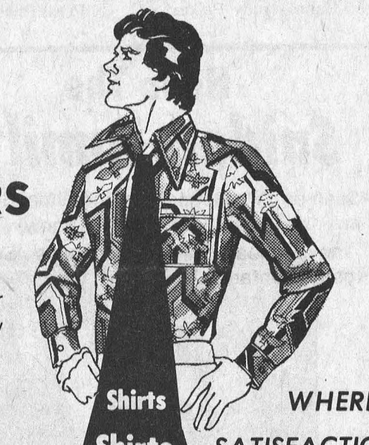

Shirts Shirts Shirts Shirts Shirts
Dress & Sport, Fancy & Plain
Sizes: 14 - 17½
s - xxl.
OPENING SPECIAL
Free Tie with every Dress Shirt!

WHERE SATISFACTION & SERVICE NEVER GO OUT OF STYLE

OPENING SPECIAL Free Country Boy T SHIRT with purchase of any Jean or Cords. Oct 1st & 2nd only

CITY STYLES AT COUNTRY PRICES

THE COUNTRY BOY "The Complete Man's Shop"
Mon. to Thurs. 9 a.m.-6 p.m.
Fri. 9 a.m.-9 p.m.
Sat. 9 a.m.-6 p.m.
Telephone 258-2593
Clothier St.

Interested In Curling?
Winchester Curling Club
has expanded its facilities and will welcome NEW CURLERS
Curling is available in mixed, ladies' and men's schedules.
There will be a one-week "Open House" for new and prospective curlers, dates to be announced later.
Anyone interested please contact one of the following:

HUGH EADIE	774-2203 or 774-3140
RAN WYLIE	774-3374 [evenings]
WILMA GANTER [Chesterville]	448-3206
G. HOLTBY [Mountain]	989-5499

"Pick Your Own Apples"
EASTERN ONTARIO'S FIRST "PICK YOUR OWN" ORCHARD

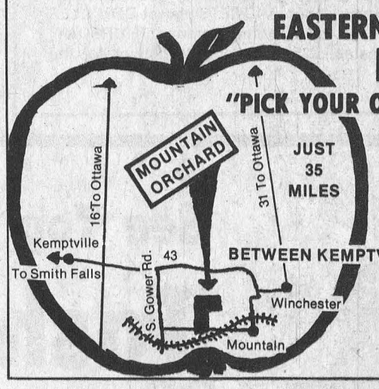

JUST 35 MILES
Great Savings on "C" Grade and Hailed Apples Also Cider
BETWEEN KEMPTVILLE & WINCHESTER
OFF HWY. 43
1-989-5601

Sandy's Boutique
Canada
Uniforms • Lounge Wear • Makeup
774-3309 Winchester
Featuring A Complete Line Of



UNIFORMS
UNIFORM CAPS
SMOCKS
ALSO AVAILABLE
Lounge Wear and Make-Up
Hours - 10 a.m. - 5:30 p.m. Tuesday thru Saturday
Thursday Evening until 9 p.m.

Leisure Lines . . .

By Frank Morgan

WHAT'S HAPPENING AT THE ARENA?

It will not be a smooth running year at the arena because of the building of the new addition, but it will be business as usual for the ice surface. The upstairs hall will definitely be closed to the public, as well as the front entrance and foyer but with minor interruptions the dressing rooms and aisle area as well as the ice surface and seats will be operational. Entrance to and from the rink will be through the north and south doors and chances are very good that the LIONS CLUB will be able to operate a refreshment booth at the east end of the building. A more detailed and concise operation schedule will be possible when a contractor has been chosen after THURSDAY, SEPT. 30, when tenders are opened by council. A complete breakdown will be published by the building committee when all details have been ironed out.

SCHEDULES BEING DRAWN UP FOR OCT. 15 OPENING

There are still some variables to be considered such as warm weather and mechanical breakdowns, but with normal conditions plans to have usable ice at the arena by FRIDAY, OCT. 15th. This will be news that will be welcomed by the HAWKS who had hoped to have ice earlier to start their training camp for the '76-77 season which opens at MORRISBURG, OCT. 24. The first HAWKS home game is slated for OCT. 29 when they meet CARDINAL. We expect that some pre-season exhibition games will be announced shortly. It should be a great season for the fans with the new interprovincial schedule bringing many new teams to the home of the HAWKS.

CUTS FOR MINOR HOCKEY COULD BE CUT DOWN

It should be quite clear in last week's column that anyone who wants to play MIDGET OR JUVENILE and still try-out for the HAWKS must be registered in the WINCHESTER AND DISTRICT MINOR HOCKEY ORGANIZATION to try-out as an affiliated player. If this is not done then you must sign a PLAYER card in order to play even one game with the HAWKS. As soon as you do, you can NOT come back even if you do not make the team, and you can NOT play with any other registered team in the area. This means that you are out of hockey.

At this week's registrations only 6 Midgets and 1 Juvenile registered and it is obvious that a Midget or Juvenile team will have to be considered as dropped for lack of interest when the schedules are drawn up for the new season. This would be most unfortunate but is apparent that boys of Midget or Juvenile age have not heeded the warning or think that we are kidding when we tell them that they can not come back unless they have previously registered and are affiliated with our Minor system. If you are one of these boys please register at once so that ice time can be set aside for Midget and Juvenile teams. If you do move up and are no longer playing in our Minor system, your monies paid will be refunded based on the time you stop playing Minor hockey. If you still wish to register get in touch with the coach or the arena at once. We hope that we will not have to drop out of Midget and Juvenile competition.

MINOR HOCKEY TO HOLD SKATE AND EQUIPMENT EXCHANGE

OCT. 16 has been set as the date when an equipment exchange will be held for hockey players. Further information will be forthcoming, but please keep one thing in mind, this will be a one day exchange and nothing will be handled or stored after the one day. Better make plans now.

Figure Skates will be advertised on the bulletin board at the arena. PHONE 774-2006 if you want a notice posted.

SQUIRTS WIN IT ALL AT PAKENHAM

Earl Casselman and Bob Carkner came back with smiles on their faces after coming from behind to win the hardware at PAKENHAM last Saturday. Great end to a good season; congratulations kids. Cliff Warren and Digger Graves' Firemen took the honours in PEE WEE after a tough series with the LIONS, coached by Jeff Meek and "Bear" Johnston. Juniors lost out to Kemptville after a great first year and they should have a great chance to go all the way next year, now that they have some experience. MIDGETS play at DOMVILLE this TUESDAY and back to the home diamond THURSDAY, SEPT. 30 to try to establish who meets Morrisburg for the league title.

Osgoode Dusters Lose Title Despite Fan Support

(by Terry Holmes)

After several game cancellations, due to weather conditions, Gloucester South finally became the South Carleton League Champions with a strong 8-0 victory over the Osgoode Dusters. The seventh game of the series was played last Thursday in Gloucester.

Pitcher Bill Coveny enjoyed another superb performance on the mound limiting the Dusters to one hit, while striking out twelve batters. It was the first hit by the Dusters in the three games Coveny pitched. While Coveny was taming the Duster bats, the Gloucester nine were having much greater success against Osgoode starter Gary Ferguson. Ferguson who hurled some outstanding play-off games, appeared hampered by the week lay-off and the cold fall temperatures. Paul Dube appeared to set the tone for the game very early, when he cracked a three run homer over the left field fence in the very first inning. It was just too large a task for the Dusters to overcome such a lead, especially when they were having very little success against the pitching of Coveny. They made a gallant attempt to get back into the game in the top of the second inning when with only one out they had runners on second and third. However, Coveny quickly nullified the Duster threat by striking out the next two batters.

Gloucester increased their lead to 6-0 in the second inning when they scored three more runs, all runs coming after the Dusters had put out the first two batters in the inning. Gloucester scored again in the third inning when Les Childs blasted a home run over the right field fence. At this point Dean Holmes replaced Ferguson and pitched the remainder of the game allowing only one run on three hits.

Throughout the series, Osgoode scored a total of 8 runs on 24 hits, 13 walks and struck out 64 times while Gloucester scored 21 runs on 44 hits, 7 walks and struck out 28 times. In contrast to their series against Richmond, in which they played very fine defensive ball, the Dusters time and again found themselves in difficult situations due to individual miscues. Throughout the series Duster players committed 16 errors while their Gloucester counterparts committed only 7 errors.

Despite the loss Coach Holmes had nothing but praise for all members of the club, who enjoyed one of the most successful seasons an Osgoode Club has had in many years. He was also particularly pleased with the fan support throughout the series. The fans were especially enthusiastic the last two games of the series, cheering the team onward regardless of the score. It has been many years since the village has displayed such keen interest in the team, and it is hoped the Dusters will provide the same brand of exciting ball next year to gain further fan support.



Pakenham Respects Winchester Squirts

Coaches Bob Carkner and Earl Casselman whipped a collection of squirt, pee wee and t-ball players into a winning combination last week.

With just two practices under their belts, Winchester Squirts captured Saturday's Tournament in Pakenham. They edged Arnprior 10-7 in the semi-finals and then dumped their hosts, Pakenham 7-4 to take the championship.

Coaches attributed their success to the fine pitching of Mark Guy, who chalked up 14 strikeouts in the final game, and the power hitting of Brad Hanes, Andy Pelkey and Terry Carkner.

Winchester had to comeback with four runs in the fourth inning against Arnprior to advance to the final. Arnprior had lead 4-1 at that point. Winchester took a 5-4 lead after four and never looked back leading 8-6 and 10-7. Brad Hanes, Andy Pelkey, Mark Guy each scored two runs while Paul Henry, Robbie Morrison, Terry Carkner and Gary Chamberlain each crossed the plate once.

It was another battle against Pakenham in the championship contest with Winchester having to come back from a 4-0 second inning deficit.

Pakenham lead 3-0 after one and 4-0 after two. Winchester got untracked in a big way in the fourth inning when they scored all seven of their runs. Terry Carkner started it off with a double. Bourke Boyd, Paul Henry, Mark Guy, Brad Hanes, Andy Pelkey and Robbie Morrison all scored to clinch the title.

Pitcher Mark Guy then shutout the opposition over the next four innings fanning eight batters. He had a total of 14 strikeouts in that contest.

PAKENHAM CHAMPS

Back Row (l to r): Coaches Earl Casselman and Bob Carkner.

Third row (l to r): Jeff Van Noy, Brad Hanes, Andy Pelkey, Mark Guy, Terry Carkner, Bourke Boyd.

Second row (l to r): Gary Chamberlain, Paul Henry, Brent Carkner, Robbie Morrison, Jim Fling.

Front row (l to r): John Guy, Peter Collins, Rodney Casselman (bat boy), Jeff Savage, Tracey Walker.

Press Photo - Van Bridger

Open On Fun Note

Winchester Brownies opened the season on a fun note with a hay ride, nature trail hike and weiner roast.

Directors are pleased to report eight new members have been added, bringing the total to 17. They are equally pleased to note that Mrs. Jane Tanguay, South Mountain and Mrs. Sandra Merkley, Winchester, have agreed to offer their services as leaders.

'Helping Others' is this year's theme and it is hoped more parents will offer their talents to assure even greater success.

The wagon and tractor for the hay ride were kindly donated by Ewart Simms while Ray Tanguay operated the tractor and supplied the hay. All enjoyed the trek through land and forest owned by Mr. Simms.

Lanark Tour

Members of Vernon Gay Nineties Club spent an enjoyable day last week when they travelled by bus through Lanark County.

Despite the rain the trip was delightful with lunch at Calabogie and time to visit such interesting places as Lanark Kitten Mills, Balderson Cheese Factory and the Cameron Blacksmith Shop at Fallbrook.

$30.00 OFF on these Homelite Models

HOMELITE SUPER XL-MINI AUTOMATIC



Suggested retail price $234.95 Only $204.95

HOMELITE XL-1



Suggested retail price $199.95 Only $169.95

Both equipped with 16-inch attachments

ALWAYS USE HOMELITE SAW CHAIN

R. H. Beckstead

Williamsburg, 535-2103

Hear The Snider Family

(Seen on TV's Gospel Singing Time, Share and The Tommy Hunter Show)



An Interdenominational Evening of Music at

Nationview Public School
South Mountain

Sunday, Oct. 3, 1976
7:30 p.m.

A warm welcome awaits you
Come and bring a friend!

See You At The Fashion Show

this Saturday
8:30 p.m.
at the MORRISBURG HOME AND TRADE SHOW

Bring the family

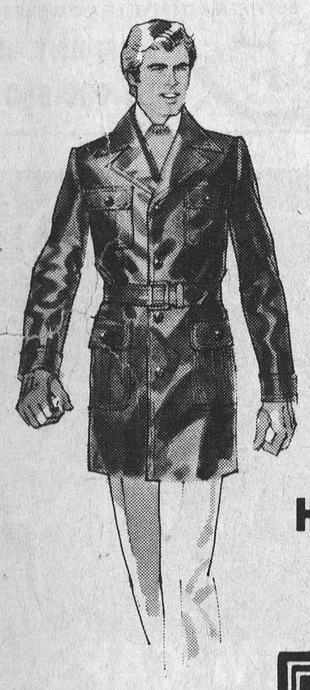

STORE HOURS
9:30 a.m. to 5:30 p.m. daily
9:30 a.m. to 9 p.m. Friday night

on the mall
Morrisburg
543-2320

PETER MACK mens wear

CLOTHES WITH THE QUIET LOOK OF DISTINCTION

Are Your Pretty Lips Tired of Sipping from heavy mugs?

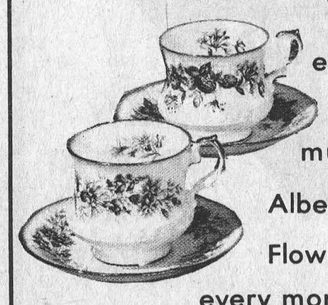

We have Floral embellished cups and saucers & mugs in fine Royal Albert China, with a Flower of the Month, every month of the year.

With every sip the Flower of the Month is revealed

See them today only at

HOLMES JEWELLERS
Winchester 774-3343

SAVE ON THIS WEEK'S SEAWAY VALLEY SPECIALS

Johnson & Johnson's Shower To Shower Deodorant Powder
8-oz.
Reg. Price $1.79
Sale Price $1.39



Johnson & Johnson's Baby Shampoo
350 ml.
So gentle you can use it every day
Reg. Price $2.59
Reduced To
$1.99



Scope Mouthwash
24 oz.
Reg. Price $2.29
Now Only $1.88



Diovol Antacid
12 oz. or 50 tabs
Normally $2.29
Sale Price $1.88



Preparation H
with BIO-DYNE



1 oz. ointment
Reg. $1.56
Now Just $1.26

12 Suppositories
Reg. $1.77
Sale Price $1.47

Resdan
10 oz.
Keeps working between shampoos.
Reg. $2.59
Now Only $1.99



Seaway Valley Pharmacy

St. Lawrence St. Winchester, Ont.
Phone 774-2633
Operated by Bel-Burn Pharmacies Ltd.

Mon., Wed., Thurs., Sat. 9 a.m. - 6 p.m.
Tuesdays 9 a.m. - 6 p.m., 7 p.m. - 9 p.m.
Fridays 9 a.m. - 9 p.m.

Require Operating Funds VON Situation Desperate

(by Anne Patenaude)

Mrs. Darlene Baker is a VON nurse. Her area of service is Dundas County and her patients are part of the one hundred thousand Canadians who receive assistance from the VON each year.

Because of insufficient funds, Mrs. Baker's services may not be available next year.

The Victorian Order of Nurses has been helping Canadians for 75 years. They provide expert nursing care in the home and supplementary services including physiotherapy, homemaking help and "meals on wheels". Each branch has become an integral part of the health care system in the particular community it serves.

Most of Mrs. Baker's patients are in the middle to elderly age group and most are surgical patients released from hospital but still requiring skilled nursing care. The fee for some visits is covered by OHIP's Home Care Program, but in cases where the patient's insurance coverage does not apply, the VON charge is $10.60 per visit - if the individual is able to pay.

In the past, grants, donations and financial help from the United Way have made it possible for VON to meet the demand for home nursing, despite the fact that many are able to pay only a small percentage of the fee. Even the full amount is not sufficient to cover the cost of medical supplies and equipment, while salaries and administration expenses must be met through funds from other sources.

In 1970, grants and donations received by the VON amounted to $25,860; in 1975, they received only $7,000. A recent fund raising campaign netted an additional $5,000.

Financial restrictions have forced the VON to accept only the most urgent cases. Mrs. Baker's schedule at present is six patients per day, a drastic reduction from previous years when she and one of two relief nurses were occupied full time in the area.

"Help where help is needed" has been the motto of this organization. They have given that help regardless of age, race, creed or financial status. Your contributions will insure the continuity of VON services.

Community newspapers have been asked for their assistance in publicising the VON appeal for donations. Please send your contributions to Victorian Order of Nurses, c-o Canadian Imperial Bank of Commerce, Box 1269, Cornwall, Ontario. K6H 5V3.

Press Photo - Van Bridger

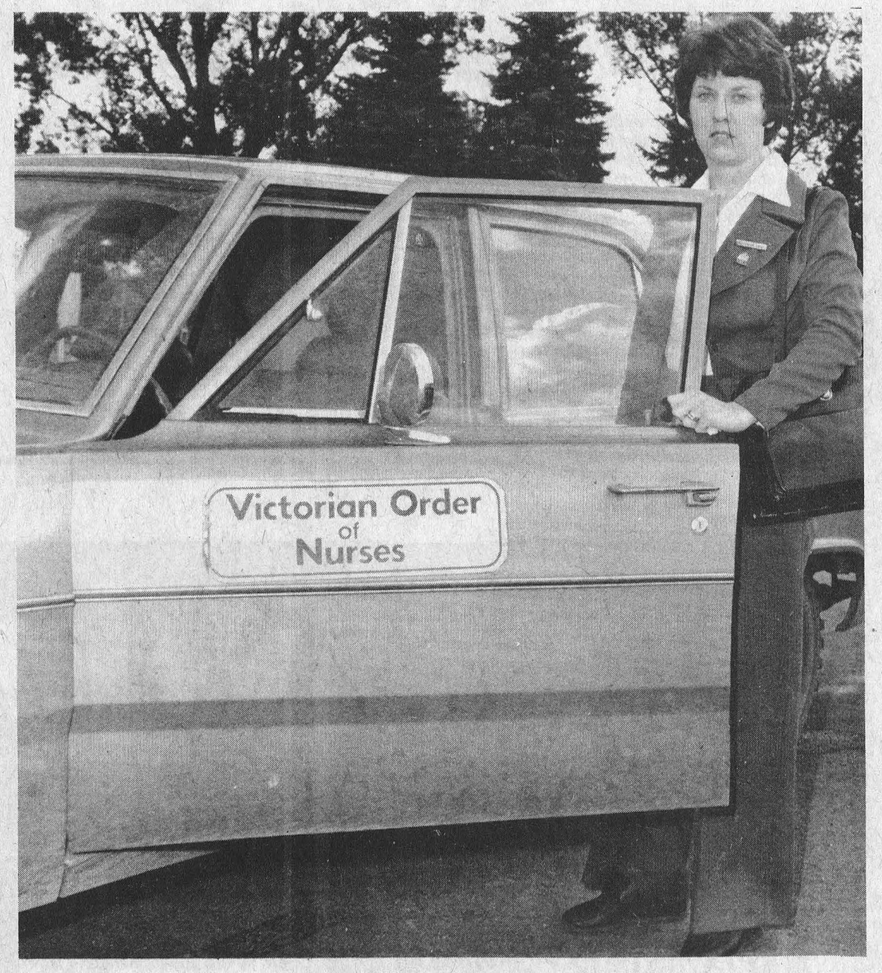

VON Worker Darlene Baker

Thompson Meat Market

Expanding: much larger meat-hanging room and fast freeze, just past Vernon on highway 31. Opening about October 1, same service in custom cutting.

Price 12¢ per pound

Hope To See You

CHOICE MEATS

Claude Thompson 774-5162

Announce Ribbons For Upper Canada Grand Exhibition

Judges Arthur Modler, Peter Stokes, Mrs. Helen Kennedy, Mrs. Jeanne Minhinnick, Mrs. T.W.J. Lane, and Grace McLeod Roberts were highly praised for their efforts in selecting winners in various classes at the Upper Canada Village 'Grand Exhibition'.

The first endeavour to present a typical rural fair, as it might have been in the early years of the nineteenth century, was so enthusiastically accepted that it is understood St. Lawrence Parks officials are considering making the event an annual feature.

Following are prize winners in various classes: **Agricultural Productions:** Helen Gallivan (sheaf barley and sheaf oats); Ron Dingwall (oats); Rick Vdljvak (Indian corn); Christopher Porter (turnips); Betty McRoberts (carrots); Don Cochrane (squash); Betty Sicard (pumpkins).

Horticultural Productions: Mary-anne Monch (apples); Betty Sicard (watermelon, muskmelon); Wray McPherson (tomatoes); Willa Robinson (roots); Christopher Porter (broccoli); Dorothy Merrill (home-made soap); Kay Alguire (maple sugar); Catherine Brownell (bottled fruit and pickles); Pat Amell (preserves); Jean Feeley (home made wine); Robert Mott (home made wine).

Ladies Department: Mildred Ross (crochet work); Maurine Casselman (lace work); Lola Lambert (knitting); Jessie Stadden (embroidery); Dorothy Merrill (needle work); Audrey Dafoe (tatting); Betty McRoberts (braiding); Efriede Karl (socks); Herbert Hill (cauliflower heads); Art Rutley (cabbage and celery); Ron Dingwall (beets); Betty Sicard (potatoes).

Flowers: Elsie Hartle (cosmos); Nancy Strader (dahlias); Marion Dingwall (cut flowers); Lola Lambert (collection of annuals in bloom); Marion Prosser (verbenas); Dorothy Merrill (native plant arrangement); Art Rutley (floral ornament or design).

Dairy Produce and Provisions: Kay Alguire (gentleman's shirt); Hilda Meldrum (mittens); Marion Hart (rag rug).

Fine Arts: Evelyn McKinnon (oil painting); Molly O'Shea (pencil drawing); Dick Donnelly (carving); Grace Markell (ornamental penmanship).

Mountain News

Mrs. May Cameron had as her guest for the weekend her sister, Mrs. Elsie Simpson of Prescott.

Mountain village and area has been deeply saddened this past week with the passing of the Simms brothers, Harold and Sam. They will be greatly missed by friends and neighbours. The sympathy of the community goes out to the sorrowing families of each.

On Thursday evening the Women's Institute of Mountain met at the home of Mrs. Bessie Boyer. There was a good turnout, with a new member joining. Mrs. Carol Roach gave an interesting report on the W.I. summer bus trip to Niagara Falls and area. Plans were made to hold an open meeting in October and a social hour and lunch were enjoyed by all.

Wear A Moustache

The 'Milkmaids', that's the official name of the Mountain 4-H homemaking club, have agreed to call this season's club "Dairy Fare" and encourage all to 'Wear a Moustache'.

The moustaches will be created by enjoying such delicacies as cocoa, milk shakes, custard and cheese cakes which the girls plan to make.

Jackie Vedder is the new club president; Suzanne Rose, vice president; Mary Jane VanDenBroek, treasurer; and Eileen Rose, press reporter. There are eleven members, and leaders are Mrs. Eunice Johnston and Mrs. Carol Holmes.

The first meeting was cut short because of a disastrous barn fire nearby.

The next meeting will be at the Holmes residence on September 29th at 7:30 p.m.

Elect Slate

Members of Hallville-Mountain 4-H Club elected a new slate of officers at their first meeting of the new season. Milk and its many uses was the subject under discussion.

New officers are: president, Louise Simms; vice president, Heather Rhyndress; press reporter, Ingrid Rhyndress.

Fashion Show

presented by

Edie's House Of Fashion

We hope to see our clientele at the Morrisburg Arena

Sat. Oct. 2/76

to view the latest fashions.

Show commences at 8:30 p.m.

UPPER CANADA MOTOR SALES

Presenting

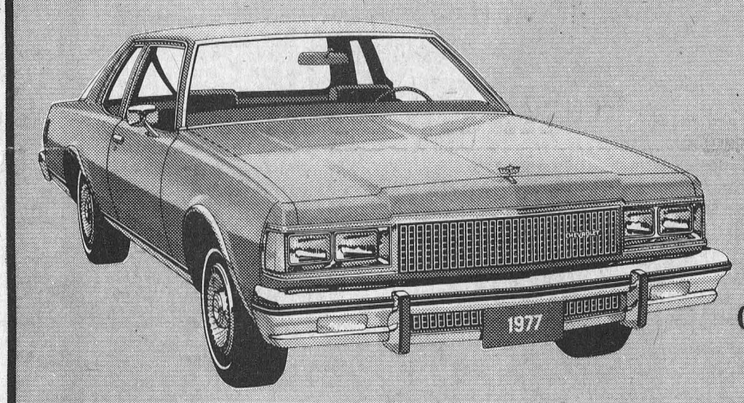

CHEV

Caprice Classic Coupe

OLDS

Delta 88 Town Sedan

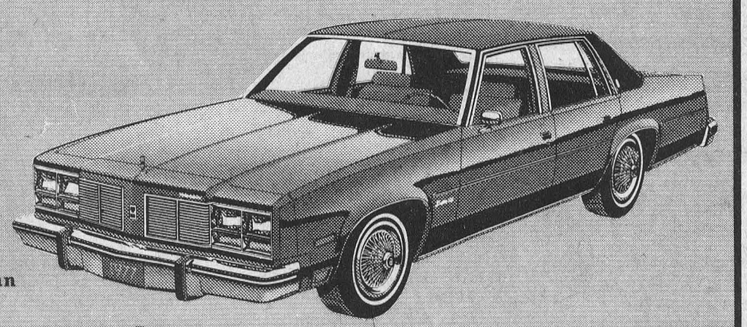

and

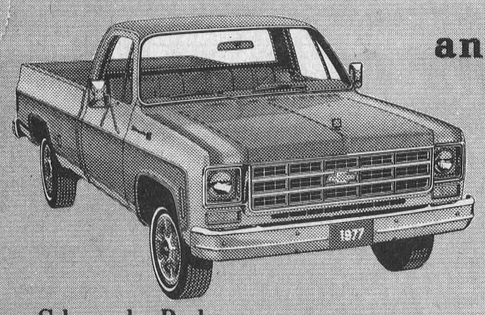

CHEVROLET TRUCKS

Silverado Pickup

For '77

THURS. SEPT. 30

7 to 11 p.m.

Refreshments Will Be Served

Upper Canada Motor Sales

Hwy. 2, East Morrisburg, Ont. 543-2925

Little Chief Smoker

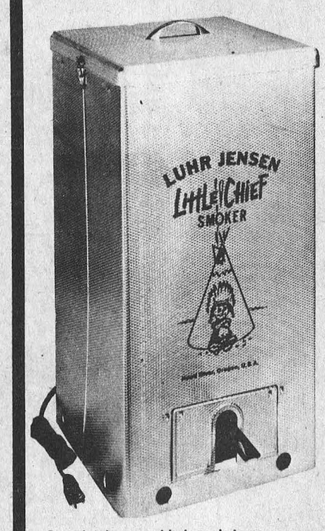

Your own, "old-fashioned country style" smoked fish ... bacon or ham ... jerky ... pheasant or duck, is easily and economically achieved with the "Little Chief" electric smoker. Delicious smoke-house flavor of HICKORY permeates the meats to add "Mouth-watering" taste that is not available with grocery store or expensive delicatessen products. The pleasures of the age-old of curing and smoke-flavoring can be yours to enjoy at home with the simple and economical "Little Chief" electric smoker. The U.L. approved wiring design and element will safely heat the smoking chamber to approximately 160 degrees, (the ideal temperature for smoke-curing). The sturdy rack and grill assembly can be loaded in the food preparation area and transported to the smoker. A well-vented, outside location such as a patio, porch or carport with a concrete surface is ideal.

Introductory Offer $59.95

Manufacturer's Suggested List $70.00



$59.95 Complete Set

Enjoy real hot smoked hickory flavour with your

Little Chief Smoker...

- Completely assembled, ready to go
- All Aluminum exterior
- All Steel interior
- Exclusive top-loading feature
- Operates with regular household current
- Smokes up to 20 lbs. of meat at one time
- Uses less than a penny's worth of electricity per hour
- Complete instructions for use
- Guaranteed against defective materials and workmanship

EXCLUSIVELY AT LANNIN LUMBER MART

Your "Little Chief" Smoker comes complete with easy-loading, removable rack and grills, drip pan, flavour fuel pan, 2 lbs. of Hickory Flavour Fuel and complete instructions and recipes for sure-fire smoking success.

Highway 31 Just South of Winchester
Retail Lumber & Building Supplies
Phone 774-2830

Saturday — 8:00 to 12:00 Noon
Monday thru Friday — 7:30 to 5:00

Here's how for Fish

1. FILLET: Section fish as shown and split at back bone. Remove all small bones and cut meat into easy-to-handle chunks. Remove all blood, ragged edges and wash thoroughly.

2. BRINE "Easy-Cure" brine solution consists of ½ cup non-iodized salt and ½ cup sugar, dissolved into one quart of water, with seasonings as desired. Immerse fish in glass, stainless or crockery container (not aluminum). Brine thin chunks 4 to 6 hours; thick chunks 8 to 12 hours. overnight is good, refrigerate if possible. Cool is the key.

3. WASH & DRY: Remove chunks from brine and rinse thoroughly in cool water. Place chunks on paper towels and pat dry. Allow to air dry for about an hour. When you notice a tacky glaze on the surface of the fish, it's ready for loading.

4. RACK & LOAD Place chunks on grills at preparation area, then take rack and grills to smoking site. Slip rack into smoker through the top and put on lid. Box flaps may be folded down to control heat and smoke, if desired. Smoker may be pre-heated, or plugged in now.

5. FILL FLAVOR PAN: Fill flavor pan with desired fuel and place onto heating element. One pan of fuel will start to burn in about 5 minutes and smoke briskly for about 45 minutes. Smoke flavoring is NOT needed throughout the entire drying cycle. Two or three panfuls are sufficient in most cases, even though total drying time may take up to 20 hours.

6. ENJOY Thin fillets will be done in about 4 hours. Thick ones in about 8 to 10 hours. Check occasionally when nearing this time. Your fish should be nicely colored, flakey to the touch and de-licious!... allow to cool a bit and watch them disappear.

Always A **BUY** At A **PAL** Yard

Lannin Lumber Mart & Construction Ltd.

774-2830 WINCHESTER

Exchange Vows At St. James Anglican



Faye Wynne McIntosh, daughter of Mrs. Raymond McIntosh, Ottawa, and Walter John Janis, son of Mr. and Mrs. John Janis, Perth, Ontario, were united in marriage on September 4th, 1976, in a ceremony solemnized by Rev. C.W. Earle at four o'clock in the afternoon, St. James Anglican Church, Morrisburg, Ontario, in a setting of red and white gladioli, carnations and chrysanthemums in brilliant autumn shades.

Given in marriage by her uncle Bert McIntosh, the bride was attired in an empire style gown of white poult de soie with appliques of Ninon roses on the bodice. Her silk illusion veil, with added fingertip veil held by a tailored bow, formed the train. She carried red roses and white daisies with trailing baby's breath accent. Her bridesmaid, Marianne Schorb, Toronto, wore an aqua poult de soie gown styled on empire lines with Leg O'Mutton sleeves and carried a circlet of white roses and daisies on aqua ruffled net with trailing baby's breath.

The groom was assisted by Mel McLean, Aurora, as best man during the ceremony; ushers, Bill Howie, Brent McIntosh and Robert Restoule completed the bridal party. Doug Chapman, of Trenton, Ontario, was organist for the occasion.

Escorted by her brother, Owen Griffiths, of Anglesey, North Wales, the bride's mother wore a redingote of flowered mauve and green georgette over a gown of mint green French silk jersey with white accessories. Mrs. Janis, the bridegroom's mother, chose a gown of royal blue French crepe with yoke and sleeves of matching imported lace and steel grey accessories.

Guests attended the wedding and the reception following the ceremony, in Morrisburg Civic Centre, from Anglesey, North Wales; Caernarvon, North Wales; Saskatoon, Sask.; Edmonton, Alta.; Ohio, U.S.A.; Warrensburg, N.Y.; Plattsburg, N.Y.; Niagara Falls; Toronto; Newton Robinson; Aurora; Brockville; Perth; Smiths Falls; Kingston; Trenton; Montreal; Ottawa; Morrisburg; Williamsburg and Long Sault. Knox Presbyterian Ladies, Morrisburg, catered for the reception.

The bride's going-away costume was a rust ultra-suede dress complimented by a cape of Welsh wool in shade to tone and bone accessories.

On return from their honeymoon, Mr. and Mrs. Janis will reside at Apt. 6, 10 Oakburn Crescent, Willowdale, Ontario.

Prior to the wedding, Faye was honoured at a dinner reception hosted by Mrs. Jean Wadds at Prescott, at a bridal tea under the direction of friends at Williamsburg and at a luncheon given in her honour by business friends and associates in Toronto.

Photo— Laurin
JP's Pictures and Prints
Morrisburg

55th Anniversary

Congratulations and best wishes are extended from this community to Mr. and Mrs. Chester Robinson of Winchester. The occasion marks their 55th Wedding Anniversary on September 28, 1976.

Bargain Books!

"Your best bargain", says Vernon Public Library secretary-treasurer Lorne Brunton, "is your Public Library".

And since October has been designated by the Eastern Ontario Library System as "Library Month", Vernon is coming up with a promotional scheme to focus more attention on the service available in the Village.

"What we're aiming to do", adds Mr. Brunton, "is make people more aware of the free service offered to everyone in the community."

During October free plastic book bags will be given to each member, and to offer even more encouragement library hours will be extended as follows: Monday, 7 to 9; Tuesday, 6 to 8; Wednesday, 2 to 5 and Thursday, 7 to 10.

"Begin reading", suggests Mr. Brunton, "you'll be glad you did."

Forthcoming Marriage

BRIDEAU-MOSS

Mr. and Mrs. Alphonse Brideau of Montreal are pleased to announce the forthcoming marriage of their daughter Anne to **Gilles Moss, son of Mr. and Mrs. Fernand Moss of Metcalfe, Ont.**

The wedding will take place October 9th, 1976 at 3:30 p.m. at St. Claude Church, Laval, Montreal, Que. 23c

REANEY-GLASPER

Mr. and Mrs. Earl N. Reaney of Metcalfe are pleased to announce the forthcoming marriage of their daughter, Deborah Sharon to Mr. Gary Glasper, son of Mrs. Colin Warren of Ottawa. 22c



Residing In Mississauga

Janet Edna Fader, daughter of Mr. and Mrs. John P. Fader, Winchester, and David Archie Campbell, son of Mr. and Mrs. Archie E. Campbell, Mississauga, Ontario, shown following their marriage in Winchester United Church, on June 12th, 1976. Mr. and Mrs. Campbell are residing in Mississauga.

Photo - Berube

WANTED

Old Clocks
any condition

Contact: C. Martel
Old Authors Farm Morrisburg 543-3337

Also, we buy old books - must be in good condition

GREELY CUSTOM HOMES LTD.

- NEW HOMES
- ADDITIONS
- GARAGES
- ALUMINUM SIDING
- WINDOWS & DOORS

GENERAL CONTRACTOR
M. LAFORTUNE
821-1281 - Box 129
R. R. 2, Greely, Ont.

CANADIAN TIRE

Winter-Wise

Get winter tires now—or think ahead and buy for summer. Our summer and winter tires can be bought to mix and match

THE WINTER RADIAL
FR78/14 WHITEWALL
54.95 EACH
47.45 EACH
Two or more after discount for cash*

Our Winter Radial—the Super-Lastic Supreme steel belted—offers all the superb handling advantages of the summer radial but has improved deep-snow traction—up to 80% more drive-wheel grip than summer radials. Has the same basic construction as our Summer Supreme radial.

Our Summer Radial, the Super-Lastic steel-belted radial is your choice for handling and general high speed performance plus mileage—it's rated at a big 40,000 miles! And construction is identical to standard equipment radials on the most popular of new cars. Six undertread plies—2 polyester for smooth riding, 2 steel belts for reduced tread squirm and long mileage plus 2 nylon cap plies for extra high-speed durability on all sizes except BR78/13.

SUPREME STEEL BELTED RADIALS

WHITEWALL SIZE	SUMMER RADIAL 1 tire (and adjustment) price	SUMMER RADIAL 2 or more each after discount for cash*	WINTER RADIAL 1 tire (and adjustment) price	WINTER RADIAL 2 or more each after discount for cash*
BR78/13	43.40	**36.48**	44.90	**37.90**
DR78/14	49.20	**41.99**	—	—
ER78/14	51.30	**43.98**	52.90	**45.50**
FR78/14	52.90	**45.50**	54.95	**47.45**
GR78/14	53.90	**46.45**	56.90	**49.30**
HR78/14	57.35	**49.73**	58.95	**51.25**
16SR/15	42.85	**35.96**	—	—
FR78/15	—	—	56.40	**48.83**
GR78/15	55.90	**48.35**	56.95	**49.35**
HR78/15	58.35	**50.68**	60.30	**52.53**
LR78/15	64.90	**56.90**	66.80	**58.71**

5 YEARS ROAD HAZARD INSURED

THE SUMMER RADIAL
FR78/14 WHITEWALL
52.90 EACH
45.50 EACH
Two or more after discount for cash*

THE WINTER BELTED
F78/14 WHITEWALL
29.95 EACH
26.55 EACH
Two or more after discount for cash*

Winter Express Polyflex 2+2 polyester bias-belted tire has its deep-lug tread compounded of a unique blend of natural and synthetic rubbers. It provides a super-tenacious grip that's almost as good as studs! We call it BPT—Big Paw Traction. And it keeps grip and resiliency at well below freezing. Two body plies of tough Dupont-66 nylon under two polyester belts make for one of the best in winter performers.

The Summer Polyflex 2+2 bias-belted tire has two polyester belts atop two plies of tough Dupont-66 nylon. This tire has most of the advantages of the glass-belted tire—improved steering, braking and traction—plus the comfort of the bias-ply tire. This summer tire rates our 20,000 mile treadwear rating.

TURNPIKE POLYFLEX 2+2 BIAS BELTED

WHITEWALL SIZE	SUMMER WHITEWALL Blackwall 1.90 less: 1 tire (and adjustment) price	SUMMER WHITEWALL Blackwall 1.90 less: 2 or more each after discount for cash*	WINTER EXPRESS Whitewall only: 1 tire (and adjustment) price	WINTER EXPRESS Whitewall only: 2 or more each after discount for cash*
6.00/12	24.55	**21.42**	25.85	**22.66**
A78/13	23.45	**20.38**	24.40	**21.28**
B78/13	24.65	**21.52**	25.40	**22.23**
C78/13	25.75	**22.56**	26.45	**23.23**
C78/14	25.75	**22.56**	26.95	**23.70**
E78/14	27.45	**24.18**	28.40	**25.08**
F78/14	28.40	**25.08**	29.95	**26.55**
G78/14	29.95	**26.55**	31.40	**27.93**
H78/14	31.65	**28.17**	32.95	**29.40**
S60/15	—	—	25.45	**22.28**
F78/15	28.90	**25.55**	30.40	**26.98**
G78/15	30.60	**27.17**	31.95	**28.95**
H78/15	32.70	**29.16**	33.20	**30.21**

600/12 **Whitewall only**

5 YEAR ROAD HAZARD INSURED

THE SUMMER BELTED
F78/14 WHITEWALL
28.40 EACH
25.08 EACH
Two or more after discount for cash*

WINTER BIAS 4-PLY NYLON
F78/14 BLACKWALL
24.45 EACH
23.23 EACH
Two or more after discount for cash*

SUMMER BIAS 4-PLY NYLON
F78/14 BLACKWALL
25.90 EACH
22.70 EACH
Two or more after discount for cash*

CONVENTIONAL 4-PLY NYLON

BLACKWALL SIZES	SAFETY 99 Whitewall in most sizes $2 per tire extra: 1 tire (and adjustment) price	SAFETY 99 Whitewall in most sizes $2 per tire extra: 2 or more each after discount for cash*	WINTER EXPRESS Blackwall only: 1 tire (and adjustment) price	WINTER EXPRESS Blackwall only: 2 or more each after discount for cash*
†#5.20/10	15.70	**13.96**	—	—
†#5.50/12	16.90	**15.10**	—	—
†#6.00/12 White only	19.30	**16.91**	—	—
#5.20/13	20.40	**17.95**	—	—
A78/13 6.00/13	20.95	**18.00**	18.90	**17.95**
B78/13 6.50/13	22.45	**19.43**	20.40	**19.38**
C78/13 700/13	23.60	**20.52**	21.45	**20.38**
6.45/14 6.00/14	23.30	**20.23**	—	—
C78/14 6.95/14	23.75	**20.66**	21.75	**20.66**
E78/14 7.35/14	24.75	**21.61**	22.90	**21.75**
F78/14 7.75/14	25.90	**22.70**	24.45	**23.23**
G78/14 8.25/14	27.60	**24.32**	25.90	**24.60**
H78/14 8.55/14	29.35	**25.98**	27.45	**26.08**
J78/14 White only	32.70	**29.16**	—	—
†#5.5/15 Tube type	16.75	**14.96**	—	—
#5.60/15	23.45	**20.38**	19.95	**18.95**
C78/15 6.85/15	24.40	**21.28**	—	—
F18/15 7.75/15	26.65	**23.42**	24.90	**23.65**
G78/15 8.25/15	27.85	**24.56**	25.95	**24.65**
H78/15 8.55/15	29.35	**25.98**	27.80	**26.41**

Tread not as shown
† Double-ply—4-ply rating

5 YEAR ROAD HAZARD INSURED

The Winter Express 4-ply nylon tire is a fine winter performer and superb value. Deep, self-cleaning lug treads take a tenacious grip in snow to pull you through the worst of winter. Well-crafted with four plies of super tough Dupont-66 nylon for quiet, confident motoring.

For Summer our most popular bias-ply is the Safety-99 All Service. And no wonder—look at the features. It has an up-to-date flat profile and is built of 4-ply Dupont-66 nylon—the very same nylon that goes into racing car, truck, aircraft and even giant earth mover tires. We rate the All Service at 18,000 miles, except size 5.20/10 which is 10,000 mile rated.

No charge for passenger tire installation on most standard rims when you buy our Dill or Schrader valves at our regular catalogue price of $1.00. We must install our new valve and tire together. Remember. "A tire isn't new unless the valve is too". **Static-Balance,** tire and wheel, **$1.00.**

CANADIAN TIRE

Use your CANADIAN TIRE CARD

Winter Wheels
For 1971-76 Chevrolet passenger car. 09-5984
13.95 EACH
Change wheels NOT tires

MAKE AND MODEL	SIZE	PRICE
66-77 American, AMX, Hornet, Javelin & Rambler Cars	14 x 5"	**13.95**
Chevrolet & Canadian Pontiac		
57-69 pass. cars exc. disc brakes	14 x 5"	**12.49**
71-76 pass. cars	15 x 6"	**13.95**
Astre, Vega, Monza & Skyhawk		
71-77 standard size wheels	13 x 5"	**13.49**
Dodge Charger & Coronet		
67-74 standard size wheels	14 x 6"	**14.29**
75-77 standard size wheels	15 x 5½"	**15.79**
Dodge Dart, Demon & Plymouth Valiant, Duster		
65-77 with drum brakes	14 x 4½"	**13.79**
73-77 with disc brakes	14 x 4½"	**13.95**
Dodge Monaco, Polara & Plymouth Fury		
69-74 pass. cars standard wheels	15 x 5½"	**15.79**
Ford, Meteor & Mercury pass. cars		
65-72 standard size wheels	15 x 6"	**14.69**
73-77 standard size wheels	15 x 6"	**17.95**
Bobcat, Pinto & Mustang II		
71-73 standard size wheels	13 x 4"	**12.95**
74-77 standard size wheels	13 x 4"	**14.69**
Cougar, Montego & Torino		
68-77 stand. size wheels exc. G.T.	14 x 5½"	**14.69**
Chevrolet & GMC ½-ton pickups		
62-70 standard size wheels	15 x 6"	**24.95**
71-76 standard size wheels	15 x 6"	**15.95**
Dodge & Fargo ½-ton pickups		
69-77 14" wheels	14 x 5½"	**14.29**
69-77 15" wheels	15 x 5½"	**15.79**
Ford & Mercury ½-ton vans		
61-77 15" wheels	15 x 5½"	**13.99**
Datsun 67-75 all 510, 610, 710, B210	13 x 4½"	**18.49**
Volkswagen		
69-74 all passenger cars	15 x 4½"	**16.99**
75-76 Rabbit	13 x 4½"	**20.95**

Wheels also available for **Volvo, Toyota, Capri.**

*5% DISCOUNT FOR CASH PAYMENT ON TIRES IN LIEU OF BONUS COUPONS

Road Hazard Insurance insures your tires against damage caused by road conditions which renders them unsafe. Included at no extra charge on most of our tires. **Treadwear Mileage Ratings** can be easily exceeded in normal use.
Check the Full Benefit Terms in our Replacement Warranty posted in the tire section of your store.

CANADIAN TIRE ASSOCIATE STORE

Store Hours
8:30 to 6:00 Monday to Thursday
8:30 to 9:00 Friday
Open Wednesday Afternoon
8:30 to 5:00 Saturday

W. P. HENOPHY LTD.
PHONE 535-2845
WILLIAMSBURG