THE CHESTERVILLE
RECORD

Vol. 88 No. 24 | Single Copies 35¢ | Chesterville, Ontario | Wednesday, February 9, 1983

Consumers in Chesterville get a break as gas prices tumble

(Staff) - What's new is the gas prices in Chesterville. What's old is the fact that low as they are, Ottawans still pay less than we.

Last week prices dropped from between 44.5 and 44.9 cents per litre at Chesterville gas stations to 40.9 cents per litre for regular leaded gas. Unleaded is now selling for 43.3 per litre at Texaco, Imperial, Petro-Canada and Shell stations in the village.

All the retailers surveyed agreed the drop had to happen; Chesterville had for too long paid prices over that of gas in surrounding communities. In fact, said Frank Heerkens of Petro-Canada, Nation View Service Centre his station was losing customers to the Ottawa gas war.

An attendant noted drivers would come in for the amount of gas required to get to the city where they would fill up as an added by product of the trip.

Slowly but surely, said Mr. Heerkens, the village gas stations lost customers to Ottawa gas pumps, "And I don't blame them a bit."

Ina Graafland of Punkin Shell and Jack Lannin of Lannin's Esso disagree with Mr. Heerkens saying that the drop in prices has not resulted in any increase in volume.

Mr. Lannin noted the season has meant a general reduction in gasoline sales and repair work. The lack of snow has significantly reduced gas demand for snowmobiles and additionally, he didn't think any Ottawa customers had returned on account of the price drops.

Hubert Curran of Curran and Moran Automotive Texaco and Mrs. Graafland both expressed puzzlement at why Chesterville consumers have been forced to pay more for their gas but Mr. Lannin and Mr. Heerkens agreed the oil companies didn't feel threatened by the business environment in Chesterville.

The complacence, combined with a past lack of pressure from gas retailers to lower prices acted to keep prices high, said Mr. Heerkens. Now that prices are lower, he said, he'd like to see them stay there.

Although Imperial has never told him to take the lead, they have asked Mr. Lannin to contact them about any further price cuts so that he could re-lower his prices, cut Monday in response to the Chesterville market.

He doesn't think there will be any long term effect, however, speculating the major companies are just playing with it (the Chesterville market).

Mr. Heerkens noted the price drop was not just to increase volume but was something he had looked forward to as good for the people in the area. Now, he said, "The people in Chesterville will be getting a break."

Although village retailers will not bear the brunt of the gas price war, with the price cuts authorized by the various head offices, they will lose on the gasoline presently in their tanks for which they paid full price.

That, however, isn't enough to make them wish for higher prices again. "I hope it keeps on getting down" said a hopeful Mr. Curran.

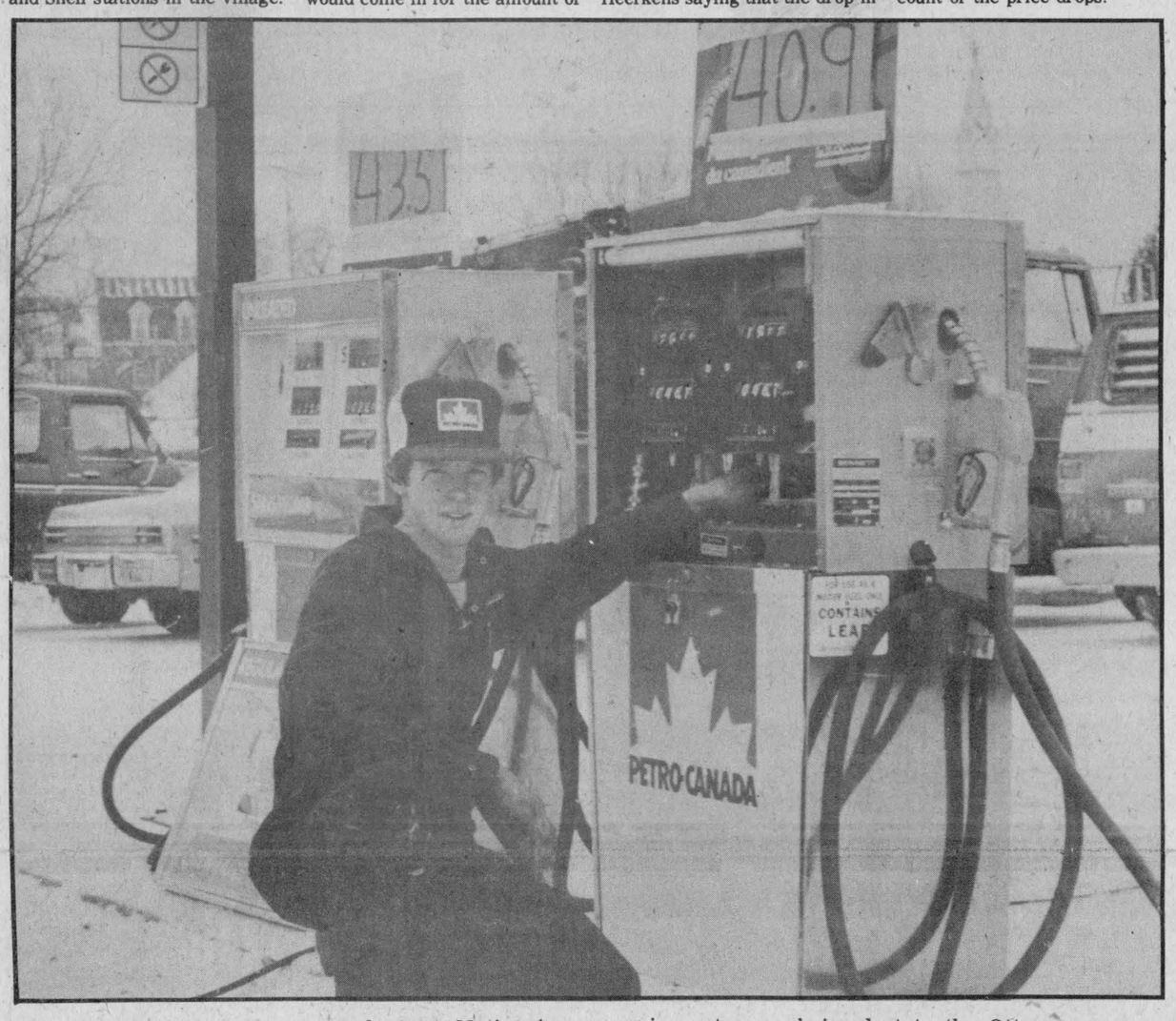

Duke Servage, a gasoline attendant at Nationview Service Centre was instructed to change the gas pumps downward when Chesterville gas prices were dropped by each of the four village retailers last week. Nationview were one of the first down in the move to regain customers being lost to the Ottawa gas war. Prices now stand at 40.9 and 43.3 cents per litre for leaded and unleaded regular gas respectively at all four stations.

record photo - macdonald

Finch man dies of exposure

CHESTERVILLE (Staff) - A 58-year-old Finch Village man, who would have celebrated his 59th birthday today (Wednesday), was found dead behind the former Chesterville Fire Hall last Saturday.

Glenn Edson "Tippy" Thompson died of exposure says area Coroner Dr. Gabriel Slowey.

Mr. Thomson was last seen alive at McCloskey's Hotel on Victoria St., next door to the old Fire Hall, says Winchester OPP.

He was at the hotel with friends, says Corp. Lyons. He didn't have a driver's licence and drove the nine miles to Chesterville from Finch with friends.

At the hotel's closing time, 1am, his friends couldn't find Mr. Thompson and left without him thinking he had obtained another ride home.

A Chesterville man and woman, who asked not to be identified, were parked in front of the Fire Hall on Saturday around 5pm. The young woman said she looked out of the truck window and thought she saw a body. She called her boyfriend who went to investigate with another man.

The woman went into the hotel and asked owner Betty Merkley to call the police.

Winchester OPP arrived on the scene about 5:15pm.

Investigating officer Const. Howard Smith said the body was lying face down in the snow at the south-east corner of the fire hall. The man's hat and coat were lying beside him.

Const. Smith says there was no sign of violence and all Mr. Thompson's possessions were on him.

The young woman who spotted the body says Mr. Thompson had on what appeared to be a cowboy vest, and she added it was quite a cold night previous.

Police called Dr. Slowey to the scene. He recommended the body be sent to Cornwall General Hospital for Autopsy, as is routine.

Dr. Slowey says the autopsy showed Mr. Thompson died of exposure and there was no sign of foul play.

The victim was known to have a chronic obstructive lung disease, noted the Coroner, saying the medical investigation is continuing.

The post mortem was conducted Sunday by Dr. Kiszkiel, a pathologist at Cornwall General.

Funeral service was conducted yesterday (Tuesday) from the Brownlee Funeral Home in Finch.

Mr. Thompson is survived by brother Willard of Finch, sisters Stella (Mrs. Sam Gilbert) of Finch, Isabelle (Mrs. Austin Dunn) of Long Sault, Hilda (Mrs. Grant Nugent) of Ottawa, wife Patricia Strader, and three sons, Edward, Kevin and Chris.

Mr. Thompson lived with Mr. and Mrs. Sam Gilbert and his brother Willard.

Newsbriefs...

Simple home repairs

(Staff) - Are you all thumbs when it comes to simple home repairs? Well, the Chesterville WI, along with the Ministry of Agriculture and Food will be presenting a workshop to help solve those repair problems. Home Economist Kathy Simpson, with resource people, will conduct this hands-on practical program which will cover basic electrical and plumbing repair and maintenance. It's being held Mon., Feb. 28, from 1 to 4pm at the Chesterville Community Hall. Everyone is welcome and there is no charge. In case of bad weather it will be held in the Drop-In Centre.

Cordial invitation

(Staff) - Avonmore Recreation and Roxborough Agricultural Society would like to invite everyone to their Fri., Feb. 11 bingo where three 50-50 specials and one winner take all game prizes will be offered and to a Winter Weekend Box Lunch Nostalgia Dance Sat., Feb. 12 at Avonmore Community Centre. Ladies with a lunch and their partners will be admitted free. Admission for others is $2 per person.

Public meeting

(Staff) - A public meeting will be held Mon., Feb. 14 at the new Township Hall in Osnabruck Centre to hear public discussion of the proposed sanitary landfill site, to be situated at the Flegg Pit. Copies of relevant information can be obtained from Tom Melesky, clerk of Osnabruck Township.

Card sharps

(Staff) - Winners in the Sun., Feb. 6 euchre at Berwick were Nancy Logtens, Annie Parker and Corrie McRae, on the ladies side; Clem Rushford, Reg Burd and David Lamoureux on the men's. Skunk winners were Elva Ouderkirk and Bill Fenton. Other prizes went to Elva Ouderkirk, Elsie Burd, Jessie Ouderkirk, Felix Bazinet, David Lamoureux, Vaughn Burd and Kim Johnstone.

Klondike Days in Chesterville: prospects are bright for winter entertainment

CHESTERVILLE (Staff) - In the days of the Klondike in northern Canada prospectors travelled thousands of miles in search of gold. The gold rush will be laid at the doorsteps of Chesterville during 1983 Winter Carnival, this weekend.

Thursday and throughout carnival, the dress is either come as you are or in tune with the Klondike Days theme. Events get underway with the Thursday evening amateur talent show in the Community Hall from 8pm. The relaxed atmosphere will offer an opportunity to enjoy the talents of local people.

As well, it is an opportunity to meet the contestants in the Chesterville Carnival Queen contest since they will be participating in the show. Free refreshments will be served, compliments of Chesterville Chamber of Commerce who are sponsoring the event.

Carnival officially opens at 8pm sharp Friday night with special guest Lowell Green of CFRA-radio (Ottawa) in attendance. Included in the opening ceremonies are Winchester Township and Chesterville Village presentations to Rose Marie Hauch, local shotput Commonwealth athlete and Olympic hopeful. Donations, too, may be made at this time.

Chesterville's Citizen of the Year will be honored at the opening ceremonies, too. The crowning of the Carnival Queen, a figure skating demonstration and the Mr. Legs contest are all integral parts of opening evening.

An addition to Friday evening's program this year is a draw for 100 silver dollars. Admission to the arena for the ceremonies will include a ticket good for a chance on the silver. The silver dollars will be on display and the winning ticket will be drawn that evening.

To entertain two age groups, the ever-popular Monte Carlo night and the teen dance will share billing Friday evening. The Monte Carlo, run by the Knights of Columbus will take place in the Chesterville Legion Hall from 9pm until 1am while the teen dance will play the Community Hall from 8:30pm to 12:30am. Admission is $3 per person.

Saturday morning Chesterville Rotary have again decided to undertake the task of providing pancakes for merrymakers from 7:30am to 11am at the Chesterville Legion Hall. Prices are adults, $2 and children under 12, $1.

A novice hockey tournament from 8am until 1pm will be held in Chesterville and District Arena. Skating races for kids five to 16 will follow at 1:15, organized by Chesterville Recreation which will provide free hot dogs and drinks for participants. Free public skating from 2pm to 4pm ensues.

Chesterville Fairboard has the 1 to 2pm time slot firmly sewn up with a log sawing contest (both hand and chainsaw times will be tested). This takes place in the Arena parking lot. The fairboard ladies have a Bingo scheduled for 1:45 at Chesterville Legion Hall.

The traditional rivallry between the two towns will be tested as Chesterville Town League All Stars square off against Winchester Town League All Stars in a 4 to 5:30pm hockey match at the Chesterville Arena. Admission is $1 for those 13 and over.

The Chesterville Chamber of Commerce dance will feature music by Brown Sugar, from 8:30pm to 1am in the Community Hall. Admission is $4 per person and tickets are available at the Brookslyn, Mike Dean, Seaway Valley Pharmacy and Earl's Meats.

The Legion Carnival Dance, also 8:30 to 1am, will feature its traditional country and western music. There are no advance tickets, so be there early.

Sunday again begins with full tummies sold by Rotary and their pancakes. The Chesterville Legion is again the scene for the fest from 8am to noon with the admissions the same as for Saturday.

Free public skating from 9 to 11am will be followed by 11am to 12:30 girls' hockey at the arena.

Cub Scouts will mass at the Chesterville Legion Hall at 1:30pm as Winchester and Chesterville Cubs rally their Cub Car creations.

Cross-country skiers will meet at 1:15 at the Drop In Centre where Dave Arnold will hold a brief clinic before the troup sets out on a trek. Hot chocolate will greet their return.

Chesterville Oldtimers will take on Winchester Oldtimers at the Arena in a benefit game for Rose Hauch at 2pm. Admission is $1 for those 13 or over.

A turkey and ham supper from 4 to 7pm in the Community Hall will be catered by Catholic, Presbyterian, Legion and Rebekkah ladies. Night Train will provide dinner music throughout. Admission has been held to 1982 levels, $4, adults and $2, children 12 and under.

To end the weekend of festivities Nestle Union will play Towns League in a 7:30 to 9pm hockey game at the arena.

Six young women participating in Carnival Queen contest this weekend


Rita Patenaude


Karen Elliott


Stephanie Jordan


Patty Levere


Laura Hess


Michelle Sharkey

CHESTERVILLE (Staff) - Six lovely young women will be participating in the 1983 Chesterville Winter Carnival Queen Contest starting tomorrow night with the amateur talent night at the Community Hall.

The Carnival Queen will be crowned Friday night during Carnival official opening at the arena.

Participants include:

-Rita Patenaude, a 17-year-old student in grade 12 at North Dundas District High School, the daughter of Armand and Irene Patenaude of RR2, Winchester,

-sixteen-year-old Karen Elliott, a grade 11 student at North Dundas District High School, and the daughter of Mr. and Mrs. Eldon Elliott. Karen lives at RR2, Chesterville,

-Stephanie Jordon, the eighteen-year-old daughter of Sharron and Wayne Jordon, South St., Chesterville. Stephanie is in her first year of Finance at St. Lawrence College.

-Patty Levere, a grade 9 student at North Dundas District High School, is 16. She is the daughter of Verla Levere, College St., Chesterville.

-Laura Hess is a grade 12 student at North Dundas District High School and is 18. She is the daughter of Mr. and Mrs. Keith Hess, Chesterville.

-Michelle Sharkey is a sixteen-year-old student at North Dundas District High School and is in grade 11. She is the daughter of Dorothy and Thomas Sharkey, Howard St., Chesterville.

Ratepayers concerns to be mediated by Ontario Fire Marshall's office

MOOSE CREEK (Staff) - Roxborough Township have decided to call in the Ontario Fire Marshall's office to mediate a long-standing dispute between ratepayers Patricia Turcot and Willie Valley of Valley Wrecking.

At a meeting held Wed., Feb. 2, council agreed to forward a letter to that office for further advice in the lingering dispute.

Until now, the Fire Marshall's office has been represented by Moose Creek fire chief Louis Theoret. However Mrs. Turcot has charged the chief with favoritism since Mr. Valley is his brother-in-law.

Mrs. Turcot also charged the township with favoring Mr. Theoret since his property had not been assessed commercially for tax purposes.

As a result the township did re-assess Mr. Valley's property as commercial (15 acres), vacant (five acres) and residential (two acres).

The other complaints, pertaining to unsightliness and fire hazards are covered under two separate pieces of law, explained township deputy-reeve George Crites. The township's bylaw is pre-dated by the wrecking yard which came into existence at about 1940. Therefore, many of its provisions do not apply.

The Fire Marshall of Ontario governs the width of roadways, placement of water barrels and fire extinguishers in the yard. Mr. Valley states he complied with all the recommendations made to him by Mr. Theoret. He adds there was definitely no preferential treatment givenby the chief.

Another of Mrs. Turcot's concerns, that the value of her property has decreased is upheld by Mr. Crites, who said he can see the view of both parties, as taxpaying individuals.

Mr. Valley notes the property was bought from his uncle while the yard was in operation next door to Mrs. Turcot.

Mr. Crites explained council received the fire chief's report which stated there were no infractions noted at the site. But, he added, council was "honestly not satisfied with the looks of it".

He said Mrs. Turcot did have a legitimate complaint but the township would hesitate, in these economic times to endanger the business life of the yard by ordering changes that profits would not sustain.

Wavering in his support of the yard's economics, though he noted Mrs. Turcot had a right to her environment.

An unbiased report from the Ontario Fire Marshall would help clear the situation the deputy reeve predicted.

Mr. Valley said he had seen a lawyer in Cornwall and had been counselled Mrs. Turcot could be sued for lose of business in the dispute.

Mrs. Turcot as well as maintaining her complaints of poor appearance and hazards has asked for the resignation of Mr. Theoret based on his health, to which she attributes his favorable report of the wrecking yard's state. She is seeking a fence of suitable and substantial material, properly maintained to shield the yard from view and the fire marshall's visit, which council have attempted to obtain.

Mr. Crites said he would like to see the problem mutually resolved but that there has been animosity between the two neighbours for some time.



Willie Valley of W.H. Valley Wrecking is quick to point out that fire lanes through his wrecking yard along with many water barrels have controlled fire hazards despite his neighbour's complaints to the contrary. The front view of the yard shows a short length of chain link fence behind which the trucks are neatly parked in rows. Neighbour Mrs. Patricia Turcot maintains the appearance of the yard has seriously devalued her property.

record photo - brown

Winter weekend pits north, south east, west in sports challenges

AVONMORE (Staff) - The motto for Avonmore Winter Weekend '83 is Fun and Food For All and judging by the packed program, that is no boast idly made.

Before the weekend begins, Avonmorians will be busy sculpting masterpieces out of the fluffy white stuff that has recently been dropped on their lawns. Sculptures fashioned by preschool to grade three artists will compete among themselves as will grade four to six artists, grade seven to grade 11 sculpters and family entries. Murray and Pilar Barkley are entry registrants. Judging will take place Friday afternoon, February 11.

Friday evening events are a pot luck supper and presentation of snow sculpture awards from 7pm to 8:30pm. Sleigh rides leaving from the skating rink run concurrently with a bingo and public skating, from 8pm until 10pm.

Saturday morning cross country skiing and ski races will be held at the fairgrounds from 10am. Broomball at the rink will pit north against south and east against west in the first round at 10:30am. At the same time senior elementary first round earthball will take place at the fairgrounds. Volleyball and junior elementary earthball are slated for 11:15am.

Lunch at the community centre (hot dogs, beans, hot chocolate and coffee) will fortify celebrants for the afternoon rounds of games and activities.

Sleigh rides continue from the rink every 20 minutes, broomball, earthball and volleyball tournaments continue for junior and senior elementary students and adults.

An adult tug-of-war at the rink repeats the 1982 north, south, east, west challenge at 3pm. A toboggan race at the rink for parents and tots takes place while the wheelbarrow race for all ages is run at 3:30pm.

Family skating at the rink from 4pm and a 6pm to 9pm youth sock hop close the day for the younger set.

Adults, however will party a little longer with a repeat performance of the Boxed Lunch Nostalgia Dance. Ladies will bring a decorated box lunch which will be auctioned at midnight. Admission for those not bringing a lunch will be $2. Those with a lunch will be admitted free to the Greaser-Style 50's dance.

Sunday's activities begin with a ham and egg brunch which fights inflation with a family maximum admission of $10. Serving in the community centre is from 10am until 1pm.

Public skating at the rink and cross country skiing will wear off brunch and less strenuously, an egg toss at 1pm for all ages will account for any left over eggs!

Sleigh rides continue throughout the afternoon. At 1:30pm tugs-of-war for elementary students and tots will take place followed by 2pm snow shoe races for all ages.

At 3pm the grand finale to the weekend is the masquerade skating parade at the rink. Prizes will be awarded to the most original, funniest, youngest and oldest participants.

Organizers stress times are approximate and depend on both weather and participants. Hot chocolate, coffee and goodies will be available at the Community Centre and New Fair Building throughout Saturday and Sunday afternoons. Both buildings will be open to the public throughout the weekend.

New 4-H Club is established

by Teresa Van Moorsel

4-H has begun again! This year a new club has been established.

Twelve interested people met at the OMAF boardroom in Winchester, to become a member of the Financial Management club. The meeting opened with everyone repeating the 4-H pledge.

Then each person gave a small speech about their 4-H background. Each member received a booklet called - 4-H Financial Management. Our leaders - George Ennis and Rina Groniger - discussed the booklet with us and gave us a sneak preview of what is going to happen in the future.

Always with the first meeting comes the job of choosing this years executive council. The races were very close and some even had secret ballots to find the winners. This years council is as follows: president - Jane Porteous, vice president - Rhonda St. Pierre, secretary - Nancy Byvelds, and news reporter - Teresa Van Moorsel.

The second half of the meeting consisted of a film called "money talks". In this film we saw various situations of how people spent money. This film also highlighted such ideas as - financial goals and handling your expenses.

The meetings will be held every Thursday night at 7:30pm for six weeks.

Heart Answers

WHAT IS CONGENITAL HEART DISEASE?

Congenital heart disease is the abnormal development of the heart before a child is born. A congenital heart defect may be diagnosed at birth or it may be discovered at some time during childhood in a routine physical examination. Some defects may be caused by drugs taken during pregnancy or exposure to German measles (rubella) during pregnancy. They may be inherited, or the cause may be unknown. Congenital heart defects may require only minimal medical supervision or they may require corrective surgery to avoid complications later in life. Some congenital heart defects can be prevented by vaccination of the mother against rubella prior to pregnancy and by following a doctor's advice while taking medications during pregnancy. Contact your local Ontario Heart Foundation for more information.

ONTARIO HEART FOUNDATION

A Healthy Heart Is A Family Affair

D & K Fabrics
Morrisburg Mall 543-3507

Just arrived!
"SPANDEX"
Good assortment, solids and patterns for skating costumes and swimwear

Quilting Supplies
Stuffing
2.50 per bag



VISA MasterCard

SUPPORT JR. 'C' HOCKEY
FINCH 76's TWSP



COMPLIMENTS OF DOLORES & DOUG MANLEY AND FAMILY BERWICK, ONT.

MARC AUBIN
POS.: GOALIE

Wed., Feb. 9 8:30PM
MAXVILLE VS FINCH
FINCH COMMUNITY CENTRE

Wed., Feb. 16 8:30PM
CHESTERVILLE VS FINCH

Red & White Owner Operated
Red&White



blade steak
cut from Canada grade 'A' beef
3.51 kg / 1.59 lb.

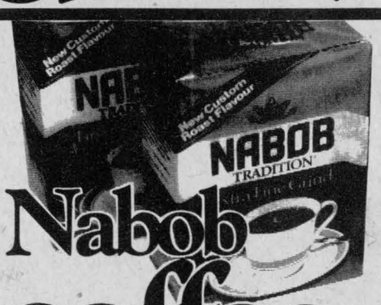

Nabob coffee
custom roasted traditional fine, extra fine or regular grind
369 g pkg. 2.39

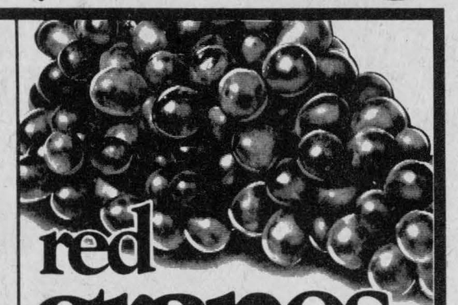

red grapes
produce of U.S.A., Canada no. 1
.79/kg 1.74/lb.



rindless bacon
500 g pkg. 2.79



cross rib roast
cut from Canada grade 'A' beef
4.17/kg 1.89 lb.



orange juice
Niagara frozen concentrated 12.5 fl. oz. can .59



Cloverleaf salmon
sockeye
7.75 oz tin 1.89

produce of Canada Canada no. 1 P.E.I. potatoes 4.54 Kg. 10 lb. bag .99
produce of B.C., extra fine Canada no. 1 apples red delicious .59/kg 1.30/lb.
produce of B.C., extra fine Canada no. 1 anjou pears .69/kg 1.52/lb.
produce of Ontario Canada no. 1 rutabagas 2/.69

boneless stewing beef 4.39/kg 1.99/lb.
cut from Canada grade 'A' beef boneless blade roast 4.39/kg 1.99/lb.
454 g pkg. skinless wieners ea. 1.79
cut from Canada grade 'A' beef boneless cross rib steak 4.61/kg 2.09/lb.
Country Gold boneless smoked dinner hams 6.59/kg 2.99/lb.

store sliced macaroni & cheese, chicken or Dutch, Maple Leaf lunch meats 100 g .39 1.79/lb.
175 g pkg. cooked ham ea. 1.79
Davern Brand by the piece bologna 1.53/kg .69/lb.
Country Good pure pork or beef, 500 g sausage 2.89



Old Dutch bleach
3.6 L btl. .99



paper towels
Hi-Dri printed
2 roll pkg. .99

400 g cont. Old Dutch cleanser 2/.98
400 g tin Mr. Muscle oven cleaner 1.89
for septic tanks Septo bac 113 g box 1.09
plastic utility food box of 50 Quikki storage bags 1.09
plastic food wrap 60 m cutter box Dow handiwrap 1.49
Velour 1 ply 4 roll pkg. bathroom tissue 1.35

PLEASE NOTE! WE CARRY YELLOW & BLACK LABEL NO NAME™ PRODUCTS



Mazola corn oil
750 mL btl. 1.69



table syrup
Aunt Jemima butter lite or regular 750 mL btl. 1.69



pancake flour
Aunt Jemima regular or buttermilk 1 kg bag 1.29



Tenderflake lard
Maple Leaf 1 lb pkg. .89



Blue Bonnet margarine
soft (ONT. ONLY) 1 lb tub .99

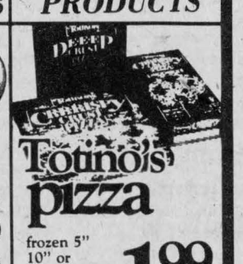

Totino's pizza
frozen 5" 10" or deep crust 350-360 g pkg. 1.99

instant 10 oz. jar Maxwell House coffee 5.99
orange pekoe flavour box of 60 Salada tea bags 1.89
instant regular, with marshmallow or milk chocolate 500 g jar Carnation hot chocolate 2.39
fudge chip, peanut butter, oatmeal or granola 450-500 g box cookie mixes 1.39
"Italian" 28 oz. tin Hunt's tomato sauce 1.19
Club House ground black pepper 113 g tin 1.99

no name™, 10 kg bag super de-icer traction aid 2.59
with pork in tomato sauce Clark beans 14 oz. tin .65
salted or unsalted 450 g box no name™ soda crackers 1.09
6" pots potted mums ea. 4.49
Nabisco regular or quick cereal cream of wheat 800 g box 1.29
breakfast 675 g box Shreddies cereal 1.59
assorted tender vittles 500 g pkg. Purina cat food 1.49



Lipton's soup mix
chicken noodle, chicken noodle supreme or ring noodle box of 2 .69



facial tissue
Kleenex 2 ply box of 200 .89

deodorant, regular or super box of 30 New Freedom maxi pads 3.49
for colds box of 10 Neo Citran A 1.99
bottle of 24 Dristan tablets 1.99
85 mL btl. Vick's cough syrup 1.69
pieces & stems, 10 fl. oz. tin Four Star mushrooms .69
2% 500 g cont. cottage cheese 1.39
Prices effective until closing Saturday Feburary 12, 1983. We reserve the right to limit quantities.

frozen fancy kernel York corn 1 kg bag 1.69
Bluewater Boston blue fish fries or sticks 24 oz. pkg. 2.99
frozen apple or apple crumb Mrs. Smith pie 24.6 oz. pkg. 1.79

bakery specials
sesame crusty bread 24 oz. loaf .79
16 oz. loaf raisin bread 1.09
pkg. of 6 raisin bran muffins 1.09

FINCH RED & WHITE
OWNED & OPERATED BY ELBURN AND JEANNINE DUFFY
STORE HOURS:
MON.-SAT. 8AM-6PM
FRI. 8AM-7:30PM
SUN.10AM-1PM
PHONE 984-2268

Valentine's Price Massacre

CHESTERVILLE — It's a crime - prices shot so low it's almost a steal. This is the scenario at Seaway Valley IDA Pharmacy during the great St. Valentine's Price Massacre Sale.

What the gang at Seaway says - goes. Prices have been slashed, smashed, cut and literally shot to pieces. We're ready to deal - are you ready to save?

Only six days to take advantage of these terrific buys. Don't miss it, Sweetheart - Valentine's is a once-a-year event.

Sale ends February 15, 1983

Love's Baby Soft Foaming Bath **5.95** 350 ml



Vicks Cough Drops **14's** or Acta Lozenges **9's** Mix or Match **5 for $1**

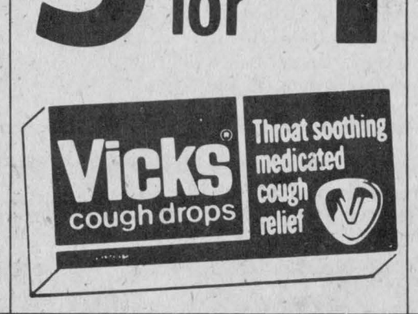

Wisk **1 litre** **2.09** 1 litre size!



Surf Detergent **6 litres** **2.99** 6 litre size!

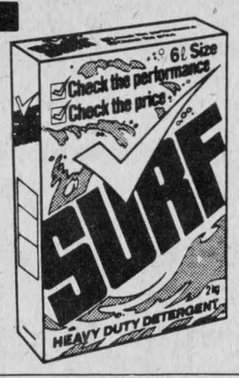

Playtex Tampons **30's** **2.99** All Types



Dove Beauty Bars **140g** **2 for 1.25**



Sunlight **1 litre** **1.79**



Polident **104's** **2.59**

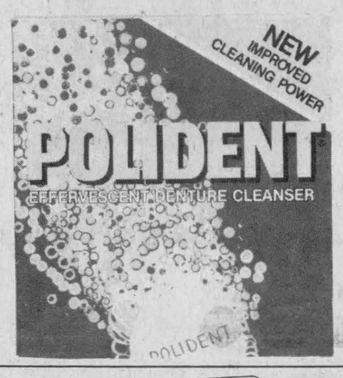

Wampole Vitamin C **100's** **1.79**

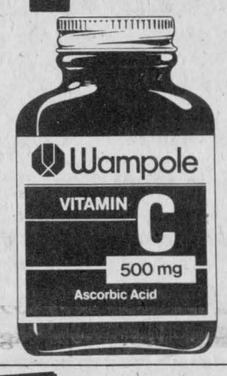

Wampole Vitamin E **100's** **4.39**

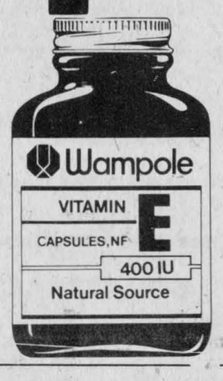

Metamucil **600g** **5.49** A Natural Source Laxative



Diovol **350ml** **2.79**



Preparation H Ointment 50g or Preparation H Suppositories 12's — Your Choice **2.29**

Tinactin Cream 15g **2.49**

Ornade Spansules 12's **1.49**

Otrivin 20ml **1.59**

Mentholatum Deep Heating Rub 100 ml **1.99**

NeoCitran 10's **1.79**

Agarol 250ml **1.49**

Anacin 100's **2.29**



Super Paramettes 100's **4.29**

Gelusil 350ml **2.79**

Contac·C 10's **1.79**

Dequadin Lozenges 20's **1.59**

Anusol Suppositories 24's **3.39**

Mylanta 350ml **2.79**

Coricidin D Tablets 12's **75¢**

Vicks Vaporub 100ml **2.49**

Sinutabs ASA 12's **1.39**

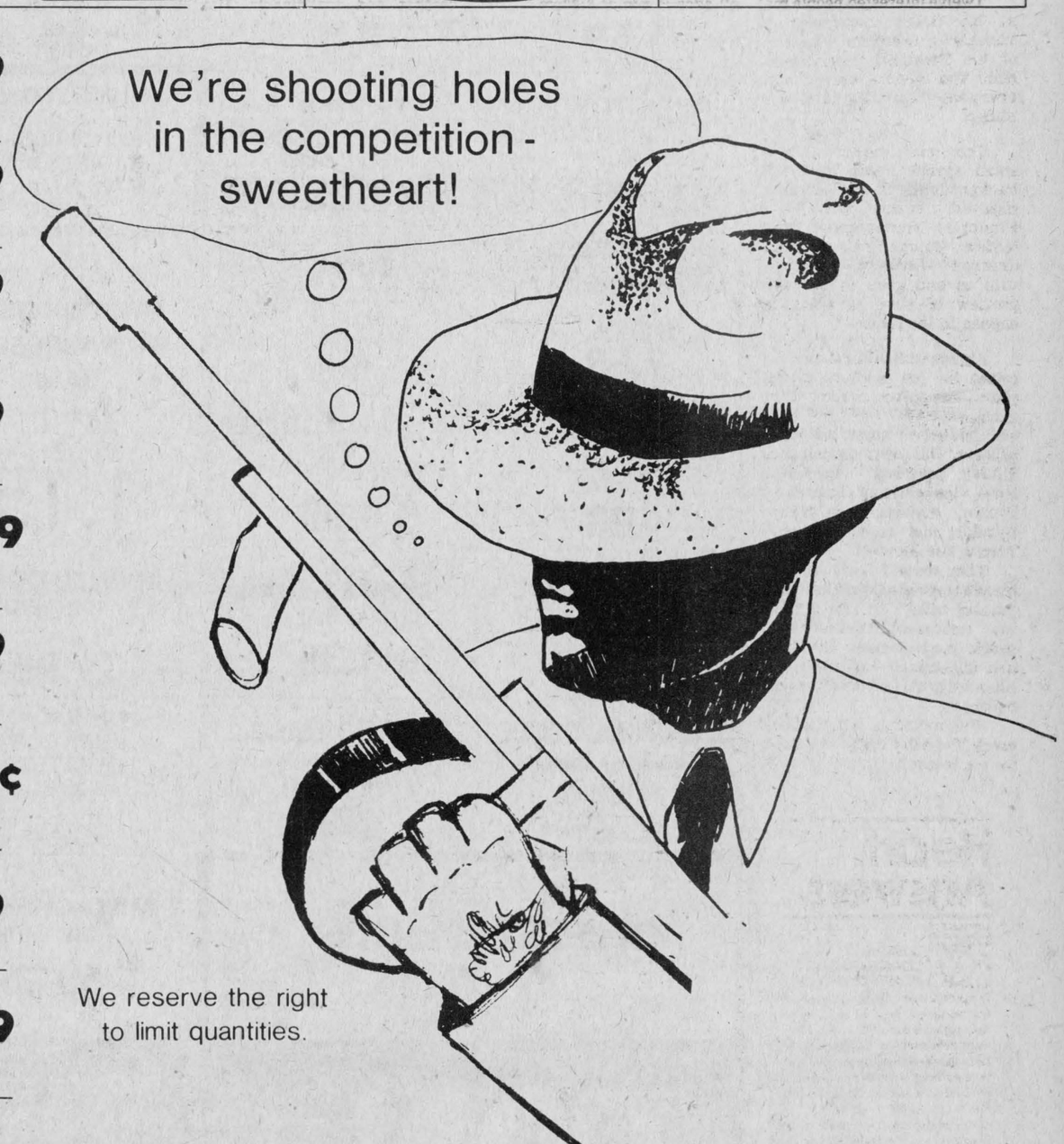

We reserve the right to limit quantities.

Seaway Valley Pharmacy

Chesterville 448-2492



The members of the Chesterville Rotary Club tried something a little different at their regular Monday night meeting. Dividing into four teams, members competed in Reach for the Top type games. Rotarian Carl Ward, (left), playing the role of Brian Smith, threw questions at the teams, which if answered correctly received points. The idea was used by Rotarian Bob Saunders instead of the usual speaker brought in for meetings.

record photo - macdonald



Rotary reaches topward

Chesterville Rotary

The Mon., Feb. 7 meeting was opened by President Martin Derks who called upon Cliff Reynolds to ask the blessing.

After the usual excellent dinner prepared by our chefs, the meeting was turned over to Rotarian in charge, Bob Saunders.

Bob, in lieu of providing a speaker, came up with a new twist in satisfying the responsibility, a competition as in "Reach For The Top".

Carl Ward acted as moderator and kept things moving. Although most of the contestants were a bit rusty and slow on the light, it was enjoyed by all. Thanks is extended to Bob and Carl for their efforts.

Now is the time for Rotarians to complete plans for attendance at the 1983 convention in Toronto. This will mark the fourth time it has been held in Toronto.

The first was in 1924 when 9187 Rotarians and guests attended, representing 21 countries. The second was in 1942. Total attendance was 7000 from 32 countries. The third was in 1964, attendance was 15,956 representing 72 countries. Indications are that the 1983 convention will be a gala affair.

Coming Events:

The Carnival Pancake Breakfast Feb. 12 and 13. Plan to attend!

Berwick prepares to boogey February 17 with contests, dances, sports and food

BERWICK (Staff) - In its second year of existence Berwick Winter Carnival has increased its Carnival Queen hopefuls from four to six. Although they will present a co-operative skit, the girls will also compete for the crown.

Kim Johnstone, age 17, is the daughter of Lillian Johnstone. She is also the only one of the six girls to live in the Village of Berwick. Miss Johnstone is a grade 12 student at Tagwi Secondary School. She enjoys broomball and baseball.

Kathy Havis is the 18-year-old daughter of Brian and Beulah Havis. She is in grade 12 at Tagwi and enjoys volleyball and horseback riding.

Stephanie Hunt, last year's first runner up, is 17 and a grade 12 student at Tagwi. The daughter of Leo and Theresa Hunt, she enjoys broomball and soccer.

Joanne Beehler, age 16 is a grade 11 student at Tagwi. She is the daughter of Ralph and Rollande Beehler. The 1982 Crysler Carnival Queen, Joanne enjoys playing broomball, cheerleading and is an avid skier.

Susan Ouderkirk is the 16-year old daughter of Wayne and Alice Ouderkirk. She attends Tagwi Secondary in grade 11 and enjoys baseball and broomball.

Darlene Jackson, age 16, also attends grade 11 at Tagwi. She enjoys baseball and piano and is the daughter of Kenneth and Melissa Jackson.

As was successful last year, a talent evening will share the agenda with the Carnival Queen contest, Thurs., Feb. 17 from 8pm, in the Community Hall.

A teen dance Friday night will be held in the dining room of Berwick Hotel while the adults boogy to Mojo's in the Community Hall.

Saturday's events begin with a 10am bake sale at the hall and a snowmobile rally and spaghetti supper for participants. (In case of fair weather a car rally will be substituted).

A pet show with lighthearted classes will be followed by a euchre for adults. At the same time, the younger set can play bingo and other games downstairs at the hall.

Children's movies with popcorn and drinks further entertain downstairs from 2pm.

A carnival Pioneer Dance closes Saturday evening at the Community Hall. Brown Sugar will play the date. Formal dress is requested.

If the adults are home too late to think about making breakfast Sunday, there is no problem. Bacon and eggs will be served after which sleigh rides will transport spectators to Finch to see the Berwick Oldtimers take on the ladies at Finch Arena.

A new event for 1983, the Berwick Buggy Bumper Bungle takes off at 2pm. Inventions sporting four wheels with a maximum 12-inch diameter will be pushed by teams of four and ridden by another team member who must wear a helmet.

Outdoor activities including log sawing and tug of war will take place at the school where movies will be shown inside for the children at 3pm.

A pot luck supper in the hall and the euchre that follows will close festivities for the year.

Until carnival begins, would-be celebrants will content themselves with buying carnival buttons (which offer a chance at winning a Granny doll in a chair and two other gifts) as well as Berwick Winter Carnival sweatshirts available at Forsyths' Service Station, in the village.



Kim Johnstone



Kathy Havis



Stephanie Hunt



Joanne Beehler



Susan Ouderkirk



Darlene Jackson



BROCCOLI
GARDEN FRESH
.69 /ea.

ICE CREAM
FRONTENAC
Two Litres
1.59

COCA-COLA
750 ml Btl.
Plus Btl. Deposit
3/1.

SODA CRACKERS
DAVID
450 g Pkg.
.99

MELBA TOAST
DEVONSHEER
120 g Pkg.
1.25

PEANUT BUTTER
SCHWARTZ
1 kg Jar
2.89

WHITE BREAD
FASCINATION
SLICED
24 oz. Loaf
.44

LARD
TENDERFLAKE
454 g Pkg.
.79

PAPER TOWELS
PRONTO
2 Roll Pkg.
.99

BUTTER
ST. BONIFACE
1 lb. Pkg.
2.09

WESTON BAKERY SPECIALS
SESAME CRUSTY BREAD
24 oz. Loaf
.79
RAISIN BREAD
16 oz. Loaf
.99

SPAGHETTI
CATELLI
500 g Pkg.
.59

CUT MACARONI
CATELLI
500 g Pkg.
.59

TOMATOES
AYLMER CHOICE
540 ml Tin
.69

ORANGES
SUNKIST NAVEL
.69/doz.

POWDERED DETERGENT
BOLD
3 L Box
2.59

TUNA
GOLD SEAL LIGHT
6 oz. Tin
.99

LAURA SECORD
STRAWBERRY OR RASPBERRY JAM
250 ml Jar
1.15

GRANNY SMITH
GREEN APPLES
.39/lb.

BATHROOM TISSUE
CAPRI
4 Roll Pkg.
.99

INSTANT COFFEE
NESCAFE
10 oz. Jar
4.99

BANANAS
GOLDEN YELLOW
.29/lb.

FACIAL TISSUE
FACELLE ROYALE
Pkg. of 100
.69

WHITE SUGAR
2 kg Bag
1.39

KERNEL CORN
FASCINATION
341 ml Tin
2/.99

GRAPES
RED EMPEROR
.69/lb.

GROUND COFFEE
CHASE & SANBORN
454 g Pkg.
2.29

MARGARINE
FLAIVE
1 lb. Brick
.59

MILK
2 PER CENT
SEALTEST
3 Qt. Bag
2.29

POTATOES
NEW BRUNSWICK
Winter Keepers
20 lb. Bag
1.59

KRAFT SINGLES
CHEESE SLICES
250 g Pkg. 1.49

MILD CHEESE
STORE PACK
2.59/lb.

FULTON BROS. LIMITED

Hours:
Tues. - Sat.,
8 - 6 p.m.
Fri. - 8 - 9p.m.

Home Hardware
Better Living
Starts at Home
448-2345

HITACHI
TV & APPLIANCES
Sales & Service
448-2195

MEAT SPECIALS

SLICED COOKED MEATS

Cooked Ham, lb.	$1.99
Mock Chicken, lb.	$1.35
Mac & Cheese, lb.	$1.35
Luncheon Loaf, lb.	$1.49
Pastrami, lb.	$2.99
Salami, lb.	$1.69
Head Cheese, lb.	$2.39

CANADIAN QUEEN
SLICED COOKED MEATS
175 g

Mock Chicken	.59
Mac & Cheese	.59
Bologna	.59
Cooked Ham	.99
Bologna, 500 g	$1.09

DAVERN
WIENERS lb. .99

DAVERN
BACON 500 g 2.19

DAVERN Piece or Sliced
BOLOGNA lb. .69

DAVERN
SWEET PICKLED
Cottage Rolls lb. 1.59

MARY MILES
Dinner Hams lb. 2.49

FRESH LEGS OF PORK

Butt or Shank Ends, lb.	$1.29
Centre Cuts, lb.	$1.49

TURKEY
DRUMSTICKS lb. .69

PORK
SIDE RIBS lb. 1.69

PORK LIVER lb. .35

MAPLE LEAF
CORNED BEEF BRISKETS lb. 1.99

MAPLE LEAF
WIENERS lb. 1.59

HOTEL STYLE
BACON lb. 1.75

MAPLE LEAF
GOLDEN FRY
SAUSAGE 500 g 1.99

PORK & BEEF
SAUSAGE lb. 1.29



Osnabruck royalty

Carnival royalty at Osnabruck-Rothwell K-13 school in Ingleside were crowned last week. From among the elementary students (photo at left) members of the royal family included Queen Patricia MacMillan and King Scott Konick (standing), Junior Princess Kylie Ford and Junior Prince Mark Donnelly (sitting), and Primary Princess Jackie McDonald and Primary Prince Kevin O'Neil (kneeling). From amongst the secondary school students (photo at right) Patti Gorton (centre) was chosen as Queen, Vickie Plumadore (left) was chosen as Senior Princess and Holly Armstrong (right) was chosen as Junior Princess.

record photo - macdonald

Former Chesterville resident re-elected chairman of the Seaway Valley Tourist council

CORNWALL (Staff) - A former resident of Chesterville and now the proprietor of the Lancaster Inn in South Lancaster was elected to his third term as chairman of the Seaway Valley Tourist Council (SVTC) recently in Cornwall.

Ian MacIntosh was elected to the position at the council's first meeting of 1983 last Wednesday

Joining Mr. MacIntosh on the executive is vice-chairman James Irving, reeve of Edwardsburgh Township, representing the United Counties of Leeds and Grenville; marketing chairman Norm Grace of Cornwall; and finance chairman Roger Croxall, manager of Cornwall's Best Western Inn.

The only new member of the executive is Mr. Croxall, who is taking over the finance post from Roy Brister of Morrisburg. Mr. Brister will continue to represent Morrisburg, but asked to be relieved of the executive post because of business pressures.

Mr. Brister did agree to head a committee to revive the SVTC's annual dinner meeting, which will be held in the early spring, probably in Morrisburg.

Directors hope that by reviving the annual dinner meetings they will increase awareness of the importance of tourism to the economy of Eastern Ontario. The dinner meeting did attract well over 100 members of the Seaway Valley's tourism industry in past years.

Bill Elliott, manager of the Eastern Ontario Travel Association, the umbrella organization which oversees the 12 travel associations in the eastern region, told directors last Wednesday that Eastern Ontario ranked number one in the province last year in terms of occupancy rates and was second only to the Toronto region in revenue generated by tourism.

In 1982 tourists spent $1.236-billion in Eastern Ontario, Mr. Elliott said. This was 14.2 per cent of the total revenue generated by tourism in Ontario last year, he said.

Mr. MacIntosh acknowledged the importance of the industry to the Seaway Valley and said the association will have to increase its promotional campaigns to grab an even bigger share of the tourist dollar, especially in 1984 when the province celebrates its bicentennial.

Osnabruck Centre WI observes International Month a at meeting

OSNABRUCK CENTRE (Special) - The February meeting of the Osnabruck Centre Women's Institute (WI) was held in the Township Hall with an attendance of 21 members who answered the roll call, who would you select for a Canadian Citizen of the Year award?

Mrs. Daye presided and opened the meeting with a peom, "Lament for the days measure."

Letters were then read, including one from Miss McGhee who will have charge of the meeting at Avonmore on March 16 in the afternoon.

There will also be a seminar on March 8 at the Holiday Inn, Cornwall. Registration deadline is March 1st for the counties of Glengarry and Stormont. Thank you letters were received from shut-ins who were remembered with Christmas cheer boxes.

Convener of Citizenship, Mrs. Neville gave comments on Canada pensions and the Status of Women. She also showed pictures of a pen pal of her mothers from the Isle of Wight, England.

February being International month, Mrs. Ferguson gave a reading on customs in other lands which was interesting as our institute has a number of members from other than Canada.

One member had a birthday this month. Mrs. Etta Robillard was the winner of the surprise parcel.

Mrs. Neville held a guessing contest and Mrs. Ferguson was the winner.

Mrs. Sterling Warner and Mrs. Erma O'Neil served lunch and the appreciation was given by Mrs. Ter Horst.

Good response to Bible Society

(Special) - The Rev. E. Earle Eaton, Chesterville convener for the Canadian Bible Society, turned in $755 last week to the Ottawa headquarters of the Society; proceeds of the annual local campaign.

Chesterville businesses and citizens made the contributions resulting in the total amount. In addition to funds raised in the course of the campaign are the offering received at the annual meeting, and contributions sent by local people directly to Ottawa and Toronto.

Any contribution received at regional or national headquarters from an individual or firm with a Chesterville address is credited to the local fund.

Assisting Mr. Eaton in the local campaign were local clergy and citizen canvassers.

These included the Rev. and Mrs. R.S. Bombay, Pastor and Mrs. Bert Debruijn, Warman Barnard, Mrs. Arthur Dillabough, Mrs. Steve Little and John Barnard. Anyone who was missed in the canvass can make a contribution through Mr. Eaton, or send it direct to the Ottawa office.

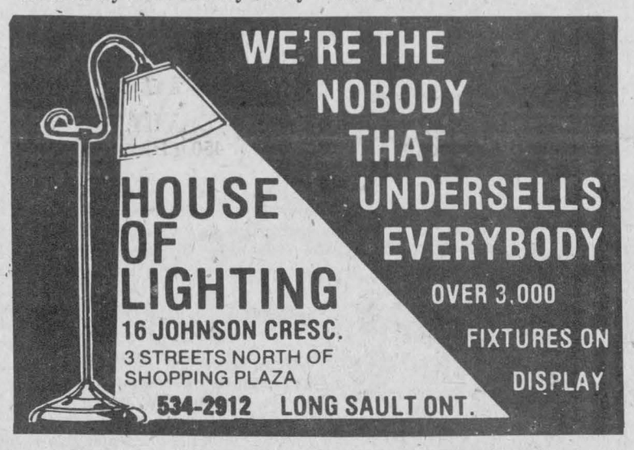





THE RECORD CLASSIFIED ADVERTISING

For Sale

FOR SALE — Small Pioneer chain saw, also baled straw and hay. 346-2382. 24

FOR SALE — Hay, 1500 bales, $1.00 bale, in Finch area. 984-2640 or 932-7872 (Cornwall). 24

FOR SALE — Pioneer saws. All at discount prices. Bogart Motor Sales, Chesterville. 448-2488. 26-4



FOR SALE — Soon to arrive is the latest in "Hitachi" stereo units, AM-FM stereo with 2 cassette players, one of them removable for portable use. Allows taping from one tape to the other. See it soon at Fulton's T.V. and Appliances, Sales & Service, 448-2195, Chesterville. 24-1

FOR SALE — Water Softeners, Myers pumps, iron or sulphur filters, chlorinators, plumbing supplies. Garry Murphy, Sales and Service, Brinston. 652-2337. 21tf

FOR SALE — Used steel pipe and plate. I.R. Bell & Son, 3000 Copeland St., Cornwall. 933-1119. 31tf

FOR SALE — Cedar fence posts, large selection. Picked up or delivered. Morrisburg. 543-2666. 30tf

FOR SALE — DeLaval Pipeline Milkers, new and used bulk tanks, Vacuum Pumps, Pail Milkers and other dairy equipment. Garry Murphy, Brinston, 652-2337. Evenings, 652-2319. 25tf

WATER BEDS — Factory low prices starting at $239.00. Factory Outlet, North Gower, Ont., 1-489-3904. 41tf

FOR SALE — Well aged C1 steer beef. Sides - $1.45 lb.; Hinds - $1.65 lb.; Fronts $1.20 lb. Cut, wrapped and ready for the freezer. Country Meat Market, Dunbar. 448-2123. 13tf

J.B. Submarine

FRESH HOME MADE
SPECIAL
MONDAY & TUESDAY
ONLY

ASSORTED,
Reg. $2.35..... $1.99
HAM,
Reg. $2.35..... $1.99
SALAMI,
Reg. $2.35..... $1.99
SPICED LOAF,
Reg. $2.35..... $1.99
CHEESE,
Reg. $2.35..... $1.99

J.B. SUBMARINE
Punkin Shell
86 Main St. N.
448-2725
CHESTERVILLE

FOR SALE — Ski Doo parts and service. All parts at reduced prices. Bogart Motor Sales, Chesterville. 25-3

20 PER CENT OFF — Curtains, drapes, vertical blinds. Free estimates in your own home. Discount good until January 27. Reductions on upholstery also. 448-2228. 19tf

FOR SALE — Complete set of ski equipment, Triolia 250 bindings, 170 cm skis and size 7 Kastenger Gold K boots. Days 543-2933 - Evenings 543-2285. 24

FOR SALE — Purebred collie pups, unregistered. Ready to go middle of March, $100.00 each. 987-2844. 24-4

FOR SALE — 1983 Honda ATC 185S three wheeler; must sell, buying vehicle in spring. Days 543-2933 - evenings 543-2285. 24

JUST ARRIVED: New shipment of winter tops at 30 per cent off regular prices. LOTS FOR TOTS, Chesterville. 24-2

For Sale

FOR SALE — Baled hay. 448-3616. 24

FOR SALE — Sides of Pork, $1.23 lb. Country Meat Market, Dunbar. 448-2123. 13tf

FOR SALE — 1979 Mercury Monarch, 2-tone blue, 6 cyl., 25,000 miles, $4500.00; McCulloch chain saws and parts. Earl Eamer, Avonmore. 24-3

FOR SALE
DATSUN

1981 DATSUN 200SX Sun Roof, Power Windows, Loaded with Extras.
1980 DATSUN 310 Front Wheel Drive
1979 DATSUN 210 2 Door
1979 DATSUN 210 2 Door, Hatchback
1978 DATSUN 510 2 Door
1978 DATSUN 510 4 Door
1978 DATSUN 210, 2 Door
1978 DATSUN 510 Station Wagon
1978 KING COBRA MUSTANG Loaded with Extras, 302, V8, Standard Transmission
1977 DATSUN F10 2 Door
1976 DATSUN 210 2 Door, Automatic
1976 DATSUN 710 Station Wagon

THIS WEEK SPECIAL
1977 PLYMOUTH FURY 4 Door
$1,995.00

BOGART MOTOR SALES
45 King Street
CHESTERVILLE
448-2488

FOR SALE — 1971 Polaris Colt snowmobile, 250cc single in good running condition. Should be seen. $250.00 or best offer. 448-3369. tfs

FOR SALE — Good used Electrolux vacuum cleaners. L. Bissell, Ingleside, 537-2598. 26

LOTS FOR TOTS
WINTER CLEARANCE
CARNIVAL OF VALUES
UP TO
60% OFF
NEW SHIPMENT OF TOPS JUST ARRIVED
30% OFF
448-3023
CHESTERVILLE

FOR SALE — Used 26" console television in good working order. Priced for quick sale. Fulton's T.V. and Appliances, Sales and Service, 448-2195. Chesterville. 24-1

FOR SALE — Used building 24 x 80, taken down and ready to assemble. Used Odyssey (4-wheel). 537-2790. 24-1

FOR SALE — 1968 GMC half-ton, good condition. Phone 448-3060 after 5pm. 24

FOR SALE — Oldsmobile Cutlass Supreme 1974, new 403 engine, transmission, mags. Must be seen. Best offer. 448-3060 after 5pm. 24

FRUIT BASKETS — For all occasions. Delivery available. Durant's Flowers, 448-2354. 24tf

FOR SALE — 1976 Ford ½ ton, as is. Earl's Meat Ltd., 448-2324. 24-1

FOR SALE — Portable dishwasher, Mobile Maid, butcher board top, very good condition. Ph. 448-2454. 24

FOR SALE — Surge pipeline milking systems, parlors, feeding systems, water treatment equipment, stand-by power supply, new and used vacuum pumps, bulk tanks, milker pails and buckets. Peter Babcock Ltd., Surge Dairy Farm Equipment, 984-2991. 51tf

FOR SALE — For the most dependable washers and dryers, buy Canadian General Electric. These machines have proven for years now that they are tops in the field. See them now on sale at Fulton's T.V. and Appliances, Sales & Service, Chesterville. 448-2195. 24-1

For Sale

NOW AVAILABLE — Balloons and flowers for all special occasions: Happy Birthday, Happy Anniversary, It's a boy, It's a girl, etc. Delivery Availble. Durant's Flowers, 448-2354. 24tf

Notices

NOTICE — For superior dry-cleaning service, drop your clothing in at Al-Mor Ladies. 52tf

POWER PAK DISCO
MUSIC TO SET THE MOOD
For Bookings Call:
448-2981
Jeff or John

FARRIER MOBILE SERVICE — Horse Shoeing and Trimming. Now also equipped to trim cattle. Call Myrle McMillan, 448-2642, Williamsburg, Ont. 33tf

GETTING MARRIED — Have your personal wedding story captured by an experienced photographer. We also take family, anniversary and personal photographs. Book early by calling Wayne LaPrade, Chesterville, 448-2321 days or 448-2852 evenings. 20tfs

ATTENTION FARMERS! — Fence line clearing; manure pile removal; ditching; manure lagoons; septic systems; equipment rentals. Free Estimates. Rick's Excavation Service, Cornwall, 938-1533. (Nights). 28tf

Al-Mor Ladies Wear
FALL AND WINTER DRESSES
½ PRICE
OF REG. PRICE
ALL ELEGANCE SHOWS IN OUR SPRING ARRIVALS
WONDER BRA
PANTYHOSE
NOW IN STOCK
448-3370
CHESTERVILLE

WEDDING INVITATIONS — ANNOUNCEMENTS — ACCESSORIES — 3 distinctive lines. Custom Printing. Eastern Ontario Graphics Ltd., Hwy. 43, By-Pass Chesterville 19tf

BOARDING — All breeds dogs and cats. Breeders of Labrador Retrievers, black, chocolate and yellow puppies. 1-987-5479, Ro-Shan Kennels Reg'd. 29tf

NOTICE — Once a week for all your travel needs, call Dianna or Dee or World Wide Travel Bureau, Cornwall. 933-8720. 33tf

Riverside Carpentry Inc.
— Farm Buildings
— Additions
— Renovations
— Roofing
WE AIM TO PLEASE!
HUBERT CASSELMAN
984-2553

NOTICE — For all your cake supplies drop in and order your specially made cake...Birthday, Wedding Anniversary. Hours - Mon.-Fri., 8:30-4; Saturday by appointment only. Country Cake Boutique, located in Countryman Electric Building, Hwy. 43, East Chesterville. 448-2474. tf

SAVE YOUR OLD FREEZER FROM HARD LABOUR — Let us slaughter, cut, wrap and freeze your beef and pork. We will smoke your bacon and ham. Earl's Meats, Chesterville. 448-2324. 11tf

Notices

NOTICE — Beginning Tuesday, Feb. 15, Pat's Hairstyling will be closed every Tuesday until further notice. 25-2

FOUND — A set of keys were found in the back yard of St. Mary's School last week by school caretaker Leonard Wheeler. Anyone looking for the keys may inquire at the office of the Chesterville Record. tfs

Wanted

ARTICLES WANTED — Top prices paid for scrap metal, brass, copper, lead, batteries, radiators. I.R. Bell & Son, 3000 Copeland St., Cornwall. 18tf

WANT TO LIVE FREE — Renovated duplex, earning $500. rent. Occupy one unit, rent other, live free. $49,500.00 mortgage, 12 per cent. Phone Leo Butler, 448-2493. 24

WILL ACCEPT ANY REASONABLE OFFER — On a C.S.A. approved Lakewood stove on existing stock only. Cottagers, Unicorns and a fireplace insert. Garry Murphy, Sales & Service, Brinston, 652-4802. 24-2

WANTED — To buy BEEF HIDES. Higher prices paid. Call Ed Hartle, 346-5961. 25tf

WANTED — Water trough, 42' long. 984-2403. 24

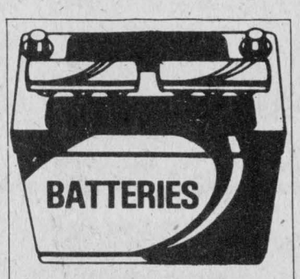

Available at affordable prices for all farm tractors - Give us a call!
DERKS FARM EQUIP.
443-2462

BABYSITTING — Will babysit in my home by the hour, day or week. Mrs. Orr, 987-5225. 25

WANTED TO BUY — Beef Hides. Earl's Meats Ltd., Chesterville. 448-2324. 16tf

WORK WANTED — 1¼ Hy-Hoe for manure pile removal, basements, ditching. We are equipped to handle any type of excavation summer or winter. Snow removal at reasonable rates. Over 30 years in farming and construction. 448-2332. 16tf

WANTED — Used tractor tire 12 x 28; also used wagon, 537-2790. 24-1

WANTED — Ride or car pool to Place Bell in Elgin Street, Ottawa, 8:30-5:00. Call 448-9114 after 6pm. 25

WANTED — Utility water pump 2" or 3" gas motor in good condition. Also heavy duty 3-pt.-hitch rotovator and 2" irrigation pipe. Phone 346-5414 or 346-2336. 24-1

BABYSITTER WANTED — My home for two young children. Monday to Friday. Reply with references to P.O. Box 121, Finch, Ontario. 24

WANTED — Babysitter 2-3 afternoons per week in my home. 984-2717. 24-1

For Rent

FOR RENT — Bachelor apartment, fridge and stove, heat and hydro included. 448-2822. 20tf

FOR RENT — Store space approx. 900 sq. ft., King St., Chesterville available January 1, 1983. For information call Louis Restaurant 448-2051 and ask for Louis. tf

FOR RENT — In Chesterville, one-bedroom apartment, fridge and stove, electric heat. Available March 1. Phone 448-2488. 22tf

FOR RENT — Weddings and anniversary cakes. Phone Country Cake Boutique, 448-2065. 12tf

Birth

CRUMP — Allan and Susan (nee Duncan) are proud to announce the safe arrival of their first child, Dawn Elisabeth on Jan. 23, 1983. 24

Tender

CONSEIL D'EDUCATION DES COMTES DE STORMONT, DUNDAS & GLENGARRY COUNTY BOARD OF EDUCATION

TENDER
CARETAKING SUPPLIES

Sealed bids will be received on the above material by Louis Legault, Mgr. of Purchasing & Stores, up to 2:00 p.m. Thursday, February 24, 1983.

Persons interested in bidding on this material are requested to obtain the necessary tender forms from the Purchasing Dept., 902 Second St., W., Cornwall, Ontario, referring to Tender No. 3-83.

Louis Legault,
Mgr. of Purchasing & Stores
R.A. Leblanc
Director.

W. Libbey
Chairman.
24-1

Auction Sales

AUCTION SALE
To Be Sold
At
Leo's Livestock Exchange Ltd.
Greely, Ontario.
MON., FEBRUARY 14
12 Noon
2 Herds of Hereford and Cross Bred cows consisting of 100 cows bred for spring; 60 of these cows are bred Simmental, 40 bred Hereford.

Sale starts at 12 Noon

FOR INFORMATION CALL
613-821-2634
822-1351
24-1

FARM AUCTION

81 HOLSTEIN CATTLE
Purebred and Grade
D.H.I. Records Available
Lot 41, Osgoode Twp., Con. 6, Carleton County, 7 Line Road, ¼ mile south of Vernon, Ontario.
SAT., FEBRUARY 19
1:00 P.M.
6 Mature Cows, prebred; 3 Heifers, purebred, open; 39 Mature Cows, grade; 33 Heifers, grade, 6 months, 1½ years.

Note: Cows are all from artificial breeding background. All cows are on Dairy Herd Improvement, Free Listed.

PROP.
Rolf Zersch
Box 116
Vernon, Ontario.
K0A 3J0
Tel.: 613-821-1298

AUCTIONEERS
Leo Menard 232-3916
Regent Menard 443-2884
Delmer Spratt 822-1351
25-2

Death Notice

DEATH NOTICE
WATKINS — Idwal Mills on Feb. 6, 1983 at his residence, Llanfyllin, Wales, Great Britain in his 74th year. Dear brother of Maldwyn Watkins, Avonmore, Ontario. Funeral Service in Wesleyan Tabernacle in Llanfyllin. 24-1

Wedding

MARRIAGE ANNOUNCEMENT
Mrs. Glenda Stanton is pleased to announce the marriage of her daughter, Donna Marie to Stephen George, son of Mrs. Margaret Rimek of Ottawa on November the thirtieth, 1982 in Winnipeg. After spending the Christmas Holidays at their respective homes in Ottawa, they returned to Winnipeg and have resumed their studies at the University of Manitoba. 24-1

In Memoriam

IN MEMORIAM
FAWCETT — In fond and loving memory of a dear mother, Nellie, who passed away Feb. 10, 1979.
In our hearts your memory lingers,
Sweetly tender, fond and true,
There is not a day, dear mother,
That we do not think of you.
Ever remembered by
The Family
24

Cards of Thanks

CARD OF THANKS
We wish to thank those from whom we have received messages of sympathy since the death of our brother, James H. Merkley.
Harold & Irene Merkley
24

CARD OF THANKS
Thanks to St. Jude for favour received.
E.C.
24

CARD OF THANKS
Wietze and Annna Van der Veen would like to thank everyone who took part in our anniversary celebrations. Your cards, gifts and congratulations are all much appreciated. It was great to see so many friends and neighbours together. Special thanks to all who worked so hard to make it a success. 24-1

CARD OF THANKS
I wish to express my sincere thanks to my many friends and neighbours for their gifts, cards and flowers while I was a patient in the Winchester District Memorial Hospital. Special thanks to Dr. Slowey, Dr. D.W. Justus and to Rev. Ferguson for his calls. Sincere thanks to the nurses on First Floor for their excellent care and concern of me.
Annie Johnston
24

CARD OF THANKS
I wish to thank my friends and relatives for cards, visits, gifts and phone calls during my stay in Cornwall General and Ottawa Civic Hospitals and for food brought to the house since my return home. Special thanks to Newington U.C.W., Women's Institute, Rev. MacAvoy, Drs. Rae, Benoit and Russell and nursing staff of both hospitals.
Florence Gallinger
24

CARD OF THANKS
I wish to express my sincere thanks to relatives, friends and neighbours for their visits, cards, gifts and flowers while I was a patient at the Grace Hospital in Ottawa. Your kindness will always be remembered.
Elizabeth (Tiny) Kirk
24

CARD OF THANKS
We wish to express our sincere thanks for flowers, gifts and cards from our family and friends on the occasion of our 60th Wedding Anniversary.
Eugene and Bessie Beaudette
24

CARD OF THANKS
I wish to thank my friends and neighbours for calls, cards and treats during my stay in Winchester District Memorial Hospital. My sincere thanks to Dr. MacMillan, nursing staff on second floor and visiting clergy.
Bernard McLean
24

CARD OF THANKS
I wish to thank Dr. D.W. Justus, nurses and staff at Winchester District Memorial Hospital and everyone who helped in any way to make my stay there more pleasant. Your many kind acts will long be remembered.
Sincerely,
Mrs. (Harry) Lenora Holmes
24

In Memoriams

IN MEMORIAM
PELLOW — In loving memory of a wonderful daughter, Madeline Pellow, who passed away Feb. 4, 1976.
We do not need a special day
To bring you to our minds
For the days we do not think of you
Are very hard to find.
If all the world was ours to give
We'd gladly give it, yes and more,
To see the face of you
Come smiling through the door.
Sadly missed by
Dad and Mom,
Mr. and Mrs. John Price
24

IN MEMORIAM
OUDERKIRK — In loving memory of a dear wife and mother, Gladys who passed away Feb. 10, 1982.
You are gone but not forgotten
Your smile and memory will always be with me.
Gordon, Gerald & Family
24-1

ESTD B 1905
BROWNLEE FUNERAL HOME
FINCH
AMBULANCE SERVICE
984-2234

Coming Events

BERWICK WINTER CARNIVAL AMATEUR TALENT NIGHT & CROWNING OF THE QUEEN — Thursday, Feb. 17, 1983, Berwick Community Hall. All talent is welcome. Singers, Dancers, Jugglers, Musicians. For more information phone Grace Forsyth 984-2641 or Alice Ouderkirk 984-2084. 23tfs

STORMONT COUNTYMEN'S HOCKEY TOURNAMENT DANCE — Sat., Feb. 12, 9pm-1am. Finch Arena. Mojo's Disco. Everyone welcome. 24-2

TWENTY-FIFTH WEDDING ANNIVERSARY — The family of Mr. and Mrs. John Melenhorst cordially invite relatives, friends and neighbours to their parents 25th Wedding Anniversary at the Winchester Community Hall, Sat., Feb. 19, 1983 from 9pm-1am. Best wishes only. 25

WINCHESTER TOURS — Tours Sold: Jan. - Mexico and Hawaii; Feb. - Mexico; March - Mexico. **Egypt and the Holyland** - April 4-22, fully inclusive $3,665 per person on twin. The tour for those who want their memories to last forever. **Golf Tour in the Carolinan** - April 8-17, much included. All green fees and carts. Golf at best golf courses $599 per person. **Britain & Ireland Tour** - May 22 - June 12. Tour fully inclusive $2,101 per person. $100 off if booked by Feb. 28th. A FEW SEATS LEFT. **Tour to Introduce Britain** - Sept. 9-24. The kind of tour you have been looing for. See Britain, time to do as you please, and affordable. $1,375 per person on twin. Save $100 if booked by Feb. 28th. Winchester Tours & Travel Agency Limited. 613-774-2424. 26-3

WINCHESTER TOURS — **Florida Special,** March 25 - April 3, price from $375. **Western Canada Tour** - Bus-Fly. June 16-July 10. Includes Inside Passage "Queen of the North". $1,975 per person on twin. **Western Canada Tour** - Fly-Bus. July 8-23. $1,411 per person on twin. Calagary Stampede in both tours. Save $100 per person if booked by Feb. 28th. **Winchester Tours and Travel Agency Limited,** 613-774-2424 or **Stormont Tours,** 613-346-2063. 26-3

MINOR HOCKEY DANCE — Saturday, March 5, 1983, 9-1. Chesterville Community Hall. Music by "The Running Kind". Single $3.00 - Couple $6.00. Advance tickets only. 25-2

ANNUAL MEETING — The Annual Meeting of the local Agricultural Manpower Board (Canada Farm Labour Pool) will be held in the Drop-In Centre, Chesterville, on Wednesday, Feb. 23, 1983 at 8pm. 25-3

BERWICK WINTER CARNIVAL SKI DOO RALLY — Anyone interested in helping to organize or to participate in a Ski Doo Rally (weather permitting) for the Berwick Winter Carnival please contact Parry Carruthers, 984-2249. 23tfs

LEGION MIXED SOCIAL NIGHT — For all Legion members and guest, Wed., Jan. 26, Feb. 2, 9, 16, 23, 6pm. Admission $1.00 per person. 26-5

Classified Advertising
call: 448-2321

BRIGGS & STRATTON
SMALL ENGINE
PARTS
WISCONSIN
MTD • BOLENS
Dealers & Garages Check Our Prices Before You Buy!
POWER PRODUCTS LAWSON PEERLESS
TECUMSEH
WHY WAIT FOR THAT PART WHEN WE MAY HAVE IT IN STOCK
STEWART ELECTRIC INGLESIDE
537-2733

Coming Events

AUCTION SALE — Every Saturday 11am, McHaffie Auction Hall, Morrisburg, Ont. Open every Monday and Tuesday evening 6-8pm to receive your consignments. We buy and sell complete and partial households. Auctioneer: Sheila McHaffie 543-2523 - 543-2226. 22tf

ANNUAL MEETING — The Chesterville Unit of the Winchester & District Memorial Hospital Auxiliary will hold the Annual Meeting in the W.I. Room of the Community Hall on Thursday, Feb. 17 at 2pm. Everyone welcome. 24-1

THREE BINGOS — Sponsored by Chesterville Legion Branch, No. 434, will be held Friday, Feb. 4, Fri., Feb. 18 and Fri., Feb. 25 in the Morewood R.A. Hall starting at 8pm. Admission $1.00 each. All proceeds will go to Morewood Monument Committee. Everyone welcome. 26-4

NEW ATTRACTION FOR BERWICK WINTER CARNIVAL — Berwick Buggy Bumper Bungle — Any invention that runs on 4 wheels, maximum wheel diameter of 12"; team consists of 5 members (including 1 person who rides on the invention), team members must be touching the buggy at all times and rider must wear helmet; buggy must be pushed. Entry fee of $5.00 per team. To pre-register contact Diane or Lorna Smith (984-2465) or Maureen Robertson (984-2338) by February 17th. Prizes will be given for: best dressed buggy & team; fastest buggy; booby prizes. 25-4

CARNIVAL BINGO — Sat., Feb. 12, Chesterville Legion Hall. Sponsored by Chesterville Fair Board ladies. 145pm. Early Bird Game, regular games, special, share-the-wealth and jackpot. 25

VALENTINE TEA — The Residence Council of the Dundas Manor in Winchester will be having a Valentine Tea on Monday, Feb. 14 from 2-4pm. 24-2

CARNIVAL DANCE — Featuring "Brown Sugar" at the Chesterville Community Hall, Feb. 12, 1983 from 8pm-1am. Admission $4.00 per person. Advance ticket sales only. Available at Earl's Meats, Seaway Valley Pharmacy, The Brookslyn Mike Dean and Al-Mor Ladies Wear. 24-4

NASHVILLE AT EASTER — March 31st - April 4th, $279.00 per person via Voyageur. For brochures, write: Frank's Tours, Box 606, Morrisburg, Ontario. Phone 543-3444 (office) - 535-2888 (after hours). **All buses depart locally.** Also special rates for Triples and Quads. 21tf

THE VILLAGE BIN
Your Bulk Food Store
Specials: Feb. 10-16 — Cheese blend, $1.59 lb.; Jelly Powders, $1.59 lb. Every Monday, Senior Citizens, 65 years and over, receive a 10 per cent discount. 490 Main St. E., Winchester, Ontario. 774-2783. 24-1

HENDERSON'S CUSTOM MEAT CUTTING SHOP
GOVERNMENT INSPECTED BEEF & PORK FOR SALE
1 MILE EAST OF ELMA
QUICK FREEZING & BONELESS CUTTING OUR SPECIALITY
448-3471

TV Towers
10' Sections
$32.95
CHANNELMASTER
Fully Automatic
ROTORS **$94.95**
CHANNELMASTER
3610 VHF
Deep Fringe **$99.95**
CROSSFIRE
3671 UHF-VHF
Deep Fringe **$159.95**
Quantum
1160 UHF-VHF
Deepest Fringe **$199.95**
STEWART ELECTRIC
INGLESIDE SHOPPING PLAZA
Home Hardware
537-2733

Super Herman

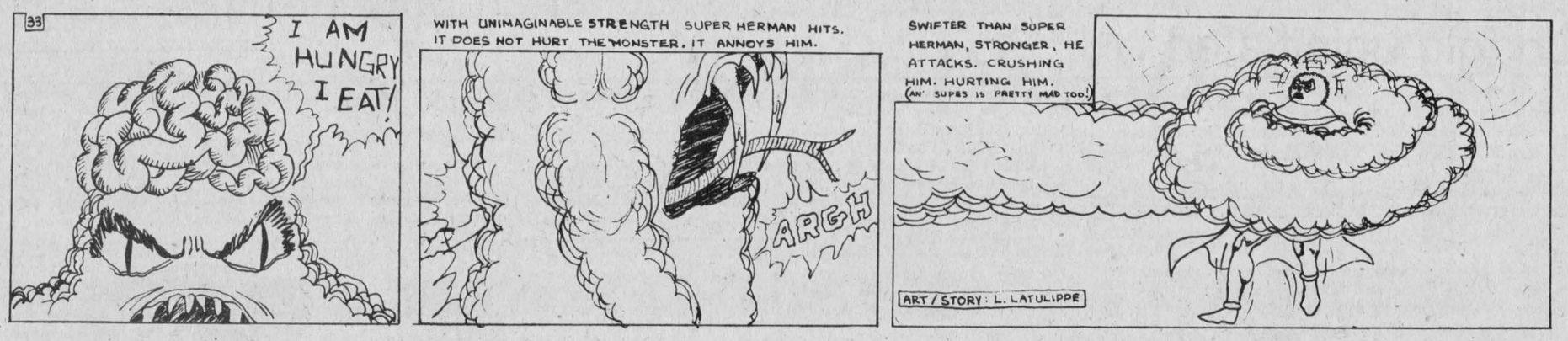

Super Herman returns next week

Apprenticeship course benefits unemployed and dealers

KEMPTVILLE - Farmers and farm machinery dealers will both benefit from the training being given to 40 young men in the Power and Equipment Centre at Kemptville College of Agricultural Technology.

Half of the students are employees of dealerships taking the Farm Equipment Mechanic Apprenticeship course (FEMA). The other half are unemployed persons taking the Farm Equipment Mechanics course (FEM) financed as a job re-training program by the federal Employment and Immigration Department.

"The market for graduates is excellent, and all 36 who have completed the FEM course so far are employed," said F.F. Lawson, executive officer for the college and head of the power and equipment centre.

"Bad economic times don't affect the need for good mechanics, he said. Farmers are keeping their old machines longer and need more repairs."

The FEMA program began in 1978 when the Ontario Retail Farm Equipment Dealers Association (ORFEDA) went to the Ministry of Colleges and Universities for help in establishing an apprenticeship program for mechanics. Licensing of farm machinery mechanics is optional.

The association has been a strong supporter of the program as have the farm machinery manufacturers, providing machines, donating training films and manuals and sending senior staff to talk to the students.

The FEM program began in 1979 with Employment and Immigration Canada providing support for four students for job training. The course proved so popular that the federal government is now financing 20 students a year.

The two courses are similar though arranged in different ways. Apprenticeship students take 30 weeks of training in blocks of 14 weeks, eight weeks and eight weeks, usually spread over a three-year period. A certain number of hours on the job are required before they can qualify for each segment. At 9,000 hours - including the 30 weeks of training - they are eligible to take the licensing exam.

Students in the FEM course take 40 weeks of training in one stretch. But chief instructor, Dan Kane says the course was set in three modules so that students can begin at the start of any module and complete them in sequence. The course includes two four-week work sessions with machinery dealers for on-the-job experience.

Mr. Kane, a retired Air Force officer and a specialist in hydraulics, designed the course and teaches hydraulics and communications. Fred Turcotte teaches courses in engines and farm machinery and helps with the communications course. Don Thompson, with years of experience as a farm machinery mechanic, teaches fuel systems and welding. Heinz Vogel, trained in engineering in Europe, teaches electricity and power trains.

Academic training is taught in conjunction with the theory of the machinery courses.

English is taught in the context of the communications skills that will be required in the operation of a farm equipment dealership - writing letters to customers and suppliers, dealing with the public, and promoting products.

Mathematics and physics needed to understand how the machines operate is taught along with the practical and theoretical work in each sector.

Each of the two courses has graduated 36 students so far and another 60 are in various stages of training.

John Curtis, KCAT principal, attributes the popularity and the success of the courses to the dedication of Mr. Kane and Mr. Lawson and the teachers, the enthusiasm of the machinery dealers and manufacturers and the support of the two community colleges in the area - Algonquin and St. Lawrence.

Students have attended the courses from as far north as Cochrane and Manitoulin Island, as far west as London and as far east as Quebec. The college provides residence accommodation for those who live too far away to commute.



Unnegotiated settlement

Icy road conditions last Wednesday gave a helping hand to a Harten Bus Lines vehicle in snapping off this lamp standard at North Dundas District High School. The driver of the bus failed to negotiate the driveway at the east end of the school grounds and clipped off the pole supporting the standard. NDDHS principal Don McGahan said the accident happened at about 1:15pm; buses had been called in early to take students home because of the dangerous road conditions. The cost of the damage has not yet been set. Const. Gary Imbeau of Winchester OPP is investigating.

record photo - morris

Public Works Canada / Travaux publics Canada

INVITATION TO TENDER

SEALED TENDERS for the projects or services listed below, addressed to Chief, Contract Policy and Administration, National Capital, Public Works Canada, L'Esplanade Laurier, East Tower, 16th Floor, 140 O'Connor Street, Ottawa, Ontario, K1A 0M3, will be received until 3:00 P.M. on the specified closing date. Tender documents can be obtained through the Plan Distribution Office, same address as above, Telephone No. 992-6433 on payment of the applicable deposit.

SERVICES

916-601036-3000 — Caretaking and Interior Cleaning, Post Office, Avonmore, Ontario.

Tender documents are also available from the Postamster.

Closing Date: Tuesday, 8 March, 1983.
Deposit: Nil

INSTRUCTIONS

The lowest or any tender not necessarily accepted.

Canada

WARD MALLETTE
CHARTERED ACCOUNTANTS

Providing services in the areas of:
— Financial statement preparation
— Personal and corporate taxation
— Farm tax returns
— Farm sales and interfamily transfers
— Bookkeeping services

Municipal Buildings, Winchester, Ontario. 774-3549, 774-3403

Employment and Immigration Canada / Emploi et Immigration Canada
Canada Farm Labour Pool / Les services de main-d'oeuvre agricole du Canada

CANADA FARM LABOUR POOL

NOTICE

Stormont-Dundas
LOCAL AGRICULTURAL MANPOWER BOARD
(Canada Farm Labour Pool)

ANNUAL MEETING

To be held at the
Drop-In Centre
Chesterville

WEDNESDAY, FEBRUARY 23

At
8 P.M.

Speaker
Unemployment Insurance Commission

EVERYONE WELCOME

JOHN A. ALLISON REAL ESTATE BROKER

MORRISBURG, ONT. PHONE 543-2044
RESIDENCE - 543-2989

MORRISBURG — Older 2 storey brick home in convenient location. 3 bedrooms, kitchen, living room, dining room, den, modern bath. 2 car detached garage. Property has good potential. Asking $43,900.00. MLS.

INGLESIDE AREA — 1½ storey frame home on lot 303 x 102. Older home with some renovations completed. Kitchen, living room, dining room, open den, 3 bedrooms. New electric furnace and some baseboard heat. Good view of water. Asking $34,900. MLS.

HILL'S MOBILE VILLAGE, MORRISBURG — 2 bedroom mobile home, 11 yrs. old. Size 12 x 60. Kitchen, living room, 4 pc. bath. Washer, dryer, fridge and stove included. Asking $16,500.

WILLIAMSBURG — Modern 3 bedroom bungalow, aluminum sided. New main floor family room. Insulated and heated garage 20 x 60. Large lot. Asking $57,000.

MORRISBURG — Prefinished steel "A" frame industrial building, located in Industrial Park. Contains production area, warehouse space and good office space. Situated on approx. 2.3 acres. Call for details. MLS.

RESIDENTIAL BUIDING LOTS — Situated on Savor Blvd., approximately 3 miles east of Iroquois. Excellent water view. Water access rights available. Asking $22,000. MLS.

FOR RENT — Choice Retail-Office Space - Locations in both the Morrisburg and Iroquois Shopping Centres. Call for details. **Morrisburg** - 3 bedroom Townhouses, fridge and stove included. $340. per month.

Dale Beckstead 535-2013
Rita Michielsen 652-2491
Leon Marcellus 448-2444

PROFESSIONAL DIRECTORY



KINKAID AND LONEY MONUMENTS
Smiths Falls, Ontario

Monuments erected anywhere in Eastern Ontario
Smiths Falls 283-3480 Morrisburg 543-3184
Chesterville Area
GERALD HOLMES
Evenings — 774-3544
Authorized Dealer For
ROCK OF AGES MEMORIALS
Sept. 81

Century 21 McIntosh & Proulx REAL ESTATE LIMITED member broker
504 MAIN ST., WINCHESTER 774-3990

R654 $29,000.00 — 3 bedroom solid brick home in Morewood on 100 by 140 foot lot. Stately home requiring some T.L.C. but ideal as a starter home. **Lynn Eccles, 989-2290.**

R760 $34,000.00 — Attractive, well maintained 3 bedroom home on large 120 by 100 foot lot. Recently insulated, recent siding, recent kitchen. Immediate occupancy. Call now, for your inspection. **Larry Stevens, 448-2875.**

R759 $41,900.00 — 4 bedrooms, living room and dining room plus family-sized kitchen with lots of cupboards. This home could be the one you are looking for. **Barbara Guffroy, 535-2378.**

R651 $52,500.00 — 8 year old, 3 bedroom bungalow. Country style kitchen, large finished basement. Insulated and heated workshop in detached garage. Quiet sub-division, Chesterville. **Larry Stevens, 448-2875.**

L224 $79,000.00 — Farm land, 119 acres all tillable north of Chesterville village. 2 barns on property, also 133 acres south of village for $54,900.00. **Lorraine Lefebvre, 448-2454.**

F210 $79,900.00 — 50 acre hobby farm, Inkerman area, 3 bedroom home, 2-4 pc. baths, O.F.A. heat, full 7' basement, insulated workshop, metal clad barns, suitable for all kinds of livestock. **Irwin Holmes, 774-2434.**

CANADA'S LARGEST REAL ESTATE NETWORK

SAUVÉ REAL ESTATE LIMITED
ALEXANDRIA (613) 525-2940

FARMS

HOBBY FARM — 100 acres, stone-free land, approx. 10-12 acres of mature hardwood bush, creek. Buildings are poor, but house could be renovated. Finch Township. Priced to sell at $55,000.

HOBBY FARM — 27 acres on paved road. Well renovated, 3 bedroom, 2 storey home, tastefully decorated, central air, fireplace, built-in appliances. Separate dog kennel building, south of Chesterville. $56,000.

HOBBY FARM — 3 acres of 73 acres. Comfortable 3 bedroom home, good barn with milk house, stable cleaner and stacker, granary, machine shop. Could easily be turned into a dairy operation. $65,000 or $105,000. South of Finch. Stock and machinery can also be purchased.

COUNTRY PROPERTY

Built in 1981, 2 storey chalet, central fireplace and all the warmth that comes from natural wood used extensively in the finishing of this home. 3 bedroom, 2 bathrooms, basement with direct access to exterior. Approx. 2 acres or can be had with 33 acres. With 2 acres, $59,800. Monkland area. This is a very attractive home and will be sold quickly.

Get Smart! — Buy an old school house. Solid square, single storey structure on full basement. Easily converts to year round home or cottage. Drilled well, central wood furnace, hydro. Slightly under 1 acre of land. Only $13,800. Roxborough Township.

ROXBOROUGH GARDENS — Only 6 left. Don't miss these Hudac warranted new homes. Large lots. 3 bedroom, electric heating. $40,900 and $41,900.

LAND

CASH CROP LAND — Some large, some small parcels. Various areas and prices.

VILLAGE OF AVONMORE — Building Lots. $4,200.

BUSH LOTS — 2 separate, 21 acre parcels, mostly cedar. Excellent building location. Priced to sell at $15,000 each. South of Avonmore. (1 Sold, 1 Left).

COMMERCIAL

SUPERMARKET — In Village of Newington. Included is a comfortable modular home. Your chance to be independent. Call for details.

FOR INFORMATION ON THESE & OTHER PROPERTIES

CONTACT HERB SCHWARTZ — 346-5721

GIVE... so more will live HEART FUND

HEY GOD

Things aren't working out around here. My unemployment cheque hasn't come yet and I can't even afford to let my daughter go skating. How can I tell her that daddy doesn't have any money?

I used to think that if I worked hard our family could get ahead - that seems like nonsense now. I can't sleep soundly because the furnace might break down and I don't have enough to fix it. I used to have lots of confidence - now I'm afraid.

I've had almost all I can take. Some people say that you care - do you really?

Tired

Dear Tired,

Come to me if you're tired from carrying your heavy load and I will give you rest.

Love,
Jesus



SOUTH NATION RIVER CONSERVATION AUTHORITY

ANNUAL FULL AUTHORITY MEETING

THURSDAY FEBRUARY 24

8:00PM

BERWICK COMMUNITY HALL
BERWICK, ONTARIO

Computer advances boggle uninitiated

(Staff) - To the many pre-computer generations of householders, the prospect of a household that cannot function adequately without a home computer is frightening. Despite the myriad advances made in the field, though, that may not be so.

Bob Pitruniak of Chesterville, a systems analyst by profession, says there will never be a substitute for the skill and judgment of a person in certain instances. A person who cannot organize their recipes manually, he said, for example, will never succeed in computerizing them either.

And Mr. Pitruniak knows whereof he speaks. As a systems analyst, Mr. Pitruniak and a business partner own and operate the firm Lasbert which provides computer solutions for the communications industry. Lasbert is currently in the process of helping to form a message switch for the Yugoslavian government.

Mr. Pitruniak's home computer room provides both an opportunity to work at home and a place to experiment with new pieces of equipment.

The first portable computer, an Osborne, commands the central desk of the wall. This machine, he explained, has a keyboard which folds into the computer as a whole. A five-inch screen is situated for easy viewing and a handle on one side converts the marvelous machine into a slightly more than attache-sized case.

A modest, unassuming rectangular box perched on a shelf overlooking the computer proved to be one of the most impressive pieces of technology in the Pitruniak home (an old brick house converted several years ago from its former use as a convent).

The text to speech synthesizer will have many uses for Mr. Pitruniak and Lasbert when he has refined the technique, he explained. Among them would be the enlistment of its aid in preparing computer systems operators manuals. The text would appear on the screen while the synthesizer's somewhat mechanical voice would reinforce the precepts of the technique.

For the meantime, the synthesizer is a piece of research material while Mr. Pitruniak learns its vagaries. The machine, unlike earlier synthesizers, he explained, does not need to break words down into minute segments known as phonims (the individual phonetic sounds such as found in the dictionary's pronunciation guide) but can actually pronounce phonetically spelled words.

Not enough to have a computer greeting emphasize the vast chasm between the computer uneducated and the professional, the synthesizer proceeded to 'sing' a simple melody and 'hum' scales.

As well as proving a valuable ally for Lasbert, such synthesizers are being used to relay weather from air traffic control towers to pilots and may be the method OC Transpo has for its dial bus information system, said Mr. Pitruniak.

To the left of the table top computer and synthesizer stands a large printer (looking very much like a teletype). To the unitiated, the lightning speed with which the printer zipped out justified type was nothing short of startling.

When the machine's capabilities were translated into common typing figures, it became even more startling. The printer, which Mr. Pitruniak points out has been far surpassed in speed by recent developments, prints 165 characters per second. Some quick mulitiplication yielded a total of 1,850 words per minute typing speed.

There are printers (used with word processors) which emit letter-quality copy he added and these are somewhat slower than his machine. The typical home computer, too would print more slower, at approximately half the 165 characters per second rate.

Although his firm is located in Ottawa, the commuting from Chesterville has not proved much of a headache this year. The summer commmuting is a joy, with trips in made on a motor bike.

Mr. Pitruniak and his wife Kathleen chose to live in Chesterville on the basis of the home they saw in a real estate newspaper, subsequently saw and bought.

Mr. Pitruniak stressed, due to the nature of his business he would do a great deal of driving no matter where he lived. Since he and his wife like Chesterville, love their home and like all the people they have met in their 10-months in the village, this is home.

Hearing loss is higher among farmers

(Special) - A simple, five minute test makes Ontario farmers aware of the importance of wearing hearing protection.

The Farm Safety Association has been conducting the tests because of a generally higher incidence of hearing loss found among farmers, says Larry Swinn, the association's public relations co-ordinator.

"We're urging farmers to wear accoustical earmuffs, available from safety supply stores for about $40, to conserve their hearing."

The association is also developing a questionnarie to assess more accurately the extent of hearing loss among farmers.

"We're questioning about one-third of the tested farmers for information on the history of hearing loss in their family, on the type of farm they work and the type of equipment they use."

Mr. Swinn says the early results show hearing loss is less evident among specialized farmers than those in general farming.

"General farming requires larger, faster equipment and a longer exposure to loud noise which seems to increase the incidence of hearing loss."

An interesting preliminary result shows that of the nearly 1,000 farmers tested so far, the majority have the greatest hearing loss in the left ear.

"My personal theory is that farmers usually turn one way to watch their trailing equipment behind the tractor. And when they're driving a car or truck with the window down, they experience a lot of noise in the left ear."

Mr. Swinn says many tractor companies are engineering their equipment to reduce noise levels and are redesigning tractor cabins to protect farmers' hearing.

But despite these changes, Mr. Swinn says farmers should still be wearing hearing protection.

"There's a reluctance among farmers to wear protection because they fear they won't be able to hear their equipment running. But this is unfounded because accoustical earmuffs only cut out the dangerous noise levels."

Mr. Swinn says the association plans to conduct tests at several agricultural functions this year and will try to accommodate group's requests for the hearing test.

SUNDAY SERVICES

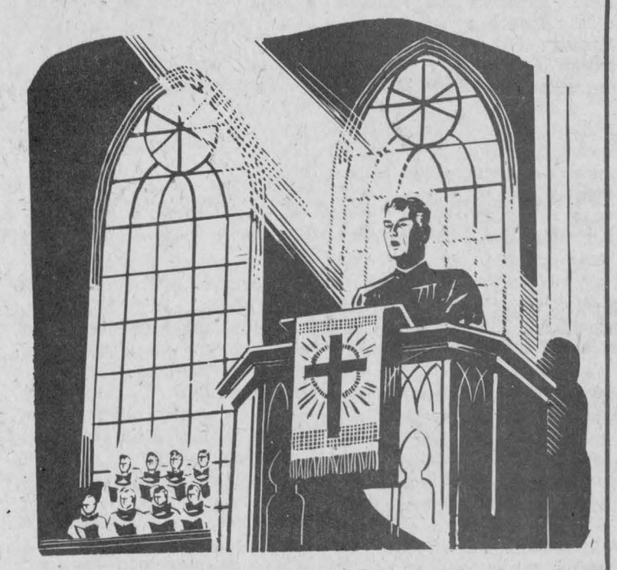

CHRISTIAN REFORMED CHURCH
Williamsburg, Ontario.
Minister: Rev. Wieger DeJong
SUN., FEBRUARY 13, 1983
9:30 A.M. — Morning Service
2:30 P.M. Afternoon Worship Service
Nursery provided during both services.
You are invited to worship with us.
May, 1983

UNITED CHURCHES
Chesterville — Morewood
Minister: Rev. L.M. Ferguson
SUN., FEBRUARY 13, 1983
9:30 A.M. — Morewood
11 A.M. — Chesterville
EVERYONE WELCOME
December 1982

HOLY TRINITY ANGLICAN CHURCH
Chesterville
Rev. J.D.A. Dobson
774-2236
SUN., FEBRUARY 13, 1983
11:00 A.M.
HC
March 1983

CHESTERVILLE CHRISTIAN FELLOWSHIP
13 Albert Street
Pastor: Rev. R.S. Bombay
448-2084
SUN., FEBRUARY 13, 1983
10:00 A.M.
Family Bible Hour
11:00 A.
Morning Service of Worship
7:30 P.M.
Evening Service
May 1982

PRESBYTERIAN CHURCH
Dunbar
Tel.: 543-2160
SUN., FEBRUARY 13, 1983
9:30 A.M — Sunday Service
9:30 A.M. — Sunday School
EVERYONE WELCOME
April, 1983

PRESBYTERIAN CHURCH
Morewood
St. Andrew's, Chesterville
Minister: Bert de Bruijn
Phone: 448-2516
SUN., FEBRUARY 13, 1983
Chesterville
9:45 A.M. — Sunday Worship
11:00 A.M. — Sunday School
Morewood
11:15 A.M. — Sunday Worship
Sunday School
May 1983

ST. MARY'S CATHOLIC CHURCH
Chesterville
Pastor: Rev. J. Appelman
SUN., FEBRUARY 13, 1983
HOLY MASS
Saturday — 7:30 P.M.
Sunday — 9 and 11 A.M.
Weekdays — 9 A.M.
Sept., 1983

FLYERS CHESTERVILLE



Kirk Edwardson
No. 1 — Goalie

SUPPORT THE
CHESTERVILLE JR. 'C' FLYERS
WHEN THEY PLAY
ALEXANDRIA
Sat., Feb. 12
8PM
Chesterville & District Arena

CHESTERVILLE Winter Carnival

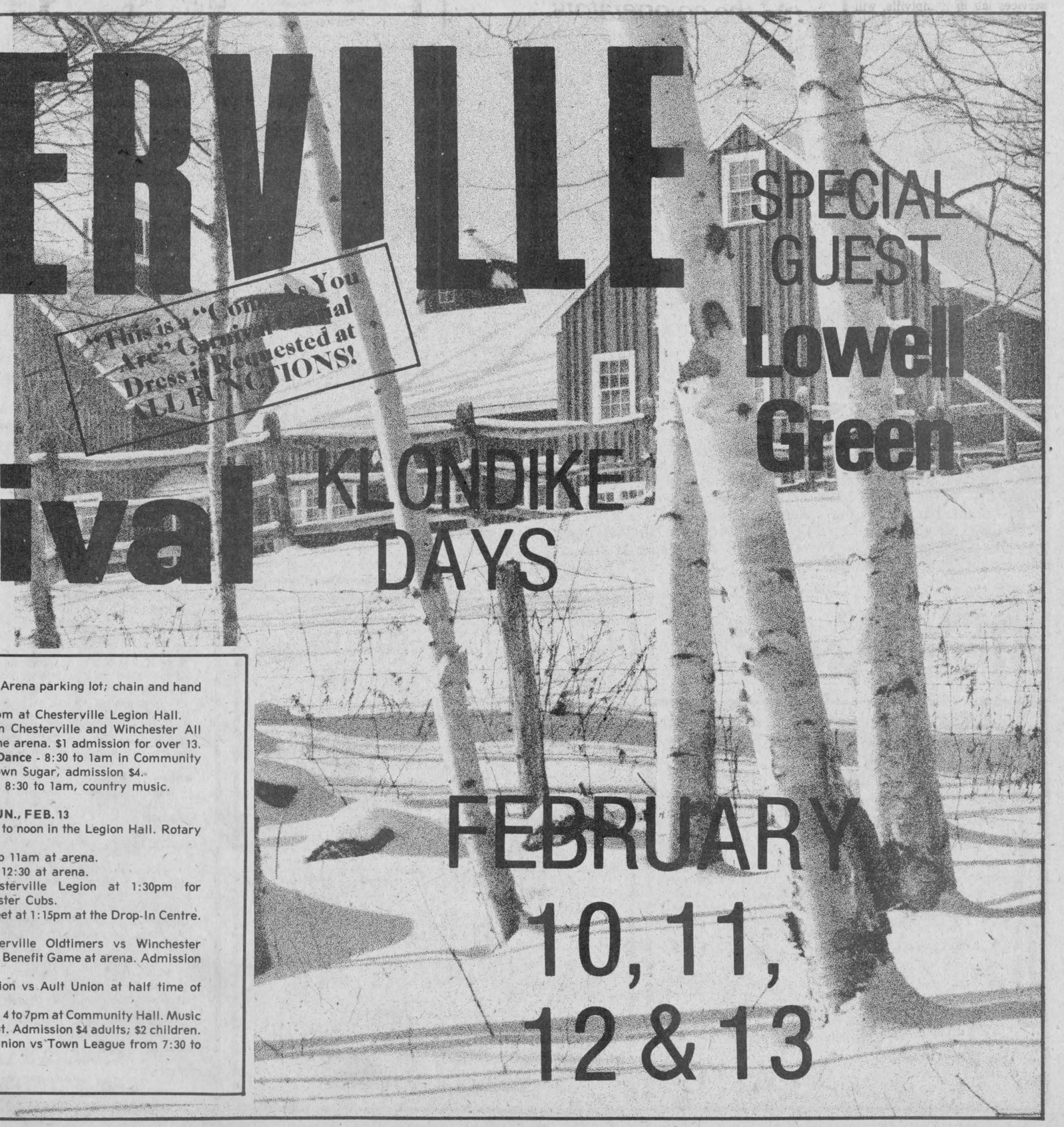

KLONDIKE DAYS

SPECIAL GUEST
Lowell Green

FEBRUARY 10, 11, 12 & 13

CARNIVAL SCHEDULE

To help sort out the sporting, entertaining and just plain fun events, this is a handy clip and save schedule of Chesterville Winter Carnival '83 activities.

THURS., FEB. 10
Amateur Talent Show - A chance to enjoy the talents of local entertainers and meet the Carnival Queen contestants. Free refreshments.

FRI., FEB. 11
Official Opening, 8pm sharp - At the arena. Special guest is Lowell Green. Also on the agenda are presentations to Rose Marie Hauch and Chesterville Citizen of the Year. The crowning of Carnival Queen, a figure skating demonstration, Mr. Legs contest and a draw for 100 silver dollars are slated.
Monte Carlo Night - From 9pm to 1am at Chesterville Legion.
Teen Dance - 8:30 to 12:30am at Community Hall. Admission $3 each.

SAT., FEB. 12
Pancake Breakfast - 7:30am to 11 in the Legion Hall, $2 for adults and children, $1.
Novice Tournament - 8am to 1pm at the Arena.
Skating Races - At 1:15 for kids five to 16, free hot dogs and drinks for racers.
Log Sawing - 1 to 2pm in Arena parking lot; chain and hand saw competitions.
Early Bird Bingo - 1:45pm at Chesterville Legion Hall.
Hockey Match - Between Chesterville and Winchester All Stars at 4pm to 5:30 in the arena. $1 admission for over 13.
Chamber of Commerce Dance - 8:30 to 1am in Community Hall to the music of Brown Sugar, admission $4.
Legion Carnival Dance - 8:30 to 1am, country music.

SUN., FEB. 13
Pancake Breakfast -8am to noon in the Legion Hall. Rotary again flipping.
Free Public Skating -9 to 11am at arena.
Girls' Hockey - 11am to 12:30 at arena.
Cub Car Rally - Chesterville Legion at 1:30pm for Chesterville and Winchester Cubs.
Cross Country Skiing - Meet at 1:15pm at the Drop-In Centre. Hot chocolate later.
Hockey Match - Chesterville Oldtimers vs Winchester Oldtimers in Rose Hauch Benefit Game at arena. Admission $1, over 13.
Tug of War - Nestle Union vs Ault Union at half time of Oldtimer game.
Turkey and Ham Supper - 4 to 7pm at Community Hall. Music by Night Train throughout. Admission $4 adults; $2 children.
Hockey Match - Nestle Union vs Town League from 7:30 to 9pm, at the arena.

Successful organizations and individuals both know where they are going

AVONMORE (Staff) - Successful organizations and successful people have much in common; both know where they came from and where they are going.

In an enthusiastic and motivating address to the members of the Stormont Junior Farmers last Saturday here at their annual banquet Ken Knox, director of the newly created Rural Organizations and Services Branch of the Ontario Ministry of Agriculture and Food explained why some organizations are successful.

A successful organization knows where it came from, knows its roots, he said. When the Junior Farmers organization was created its purpose was to teach young farmers to be better agriculturalists. In 1957 there was a change in the thrust of the group. Recognizing that many of the members were not living on a farm, or had no intention of becoming a farmer the organization changed it's purpose.

Junior Farmers groups now concentrate on leadership.

In many organizations the goals of the group are not clearly understood by the members.

If members know where their organization comes from then they'll know where it is going, he emphasized.

Individuals are similar to organizations in that if they know where they've come from then they know where they are going. Most people aspire to do more than their parents, but not much more, said Mr. Knox. If a man is working on an assembly line in a plant, his son will probably aspire to do better - to be the foreman on the line.

If people plan their lives properly they can do more, explained the director. Using his own family as an example he noted that when he was 28 he set his own long-term goals, and objectives in reaching those goals.

When he went home and showed his wife the goals he'd drawn up she had a strong reaction to them. Together they discussed the goals and reached a consensus.

Now, seven years later, those long-term goals have pretty well been accomplished.

It's not enough just to set goals, though, said Mr. Knox. "Goals must be worked toward."

He explained how his wife, who manages their farm, attempts to hire people to work on the farm who are interested in making farming their life's work.

In one instance she hired a young man who dreamed of becoming a farmer, and could visualize the farm house, and the tree-lined laneway leading to the farm.

But this young man tended to do more dreaming than working, and consequently Mrs. Knox found it necessary to fire him.

In another instance Mrs. Knox hired a young woman who wanted to become a veterinarian. To be able to get into veterinary college she had to have some farm experience. That young woman put aside her dream and worked hard to gain her farm experience. She was successful in getting into the college and is now on her way to becoming a veterinarian.

Successful organizations must have modern, up-to-date goals, stressed Mr. Knox. Most people don't know what the letters OAAS stands for, but they do know what the letters WI stands for.

Why?, he asked.

Because the OAAS, which stands for Ontario Association of Agricultural Societies, goal is unknown to most people. It is outdated, he said. The goal of agricultural societies was to bring good quality livestock into a community to improve the quality of the livestock there.

But when was the last time a fairboard brought in a bull for local farmers to breed with?, he questioned.

On the other hand the WI, which stands for Women's Institute, has a more modern and up-to-date goal.

The Rural Organizations and Services Branch was given a mandate, or goal when it was created, Mr. Knox said. The department is now setting objectives to reach that goal, and thus planning the next 12 months activities.

In every business, including farming and Junior Farmers there must be a plan, a budget, to be successful.

Successful organizations must also keep a positive enthusiastic attitude. They must also know the issues and speak to them.

Some of the more important issues facing farming now include the fact that there are fewer and fewer small family farms in Ontario, that by 1990 more than 60 per cent of Ontario mothers with children under six will be out working, that the average father now spends 20 minutes per week with his children, and that individual farmers are feeding more and more people.

Like the economy, organizations like Junior Farmers go through cycles. In Junior Farmers the cycle lasts about seven years.

First there is the wonder stage, in which members wonder whether they can take on such an organization, followed by the blunder stage, in which mistakes in planning and organization are made, followed by the thunder stage, where the organization is proving to be successful, followed by the ponder stage, where the members have less energy and in a rest stage.

New blood is important to the success of an organization. When new people are brought into an organization when it is at the thunder stage new ideas are brought in as well. When the organization reaches the ponder stage, the new people will just be reaching the thunder stage, thus keeping the organization alive and successful.

Goals set by the organization must be realistic and challenging. Members will work towards goals that they believe in compared to ones they are not committee to, said Mr. Knox.

"We are counting on you as young people in Ontario" as our future leaders, he told the Stormont group.

Kemptville Farmers' Week will cover the commodity spectrum Feb. 14 to 19

KEMPTVILLE (Staff) - The winter farm lecture circuit will shift into high gear at the agricultural college here Feb. 14-19 as KCAT hosts the annual Eastern Ontario Farmers' Week.

Top speakers in each field will address the different commodity groups on each of the event's six days.

The schedule for the week is: Beef Day, Mon., Feb. 14; Dairy Day, Tues., Feb. 15; Farm Management Day, Wed., Feb. 16; Crops Day and Home Management Day, Thurs., Feb. 17; Pork Day, Fri., Feb. 18, and Goat Day, Sat., Feb. 19.

The day-by-day agenda for the week is as follows:

BEEF DAY

Harold Proud of Elgin will chair the morning session with Grant Miller of Harrowsmith the afternoon chairman. Registration is at 10am and at 10:30am Canadian Cattlemen's Association manager Charles Gracey will speak on future trends in Canada's beef industry. At 11:15 Agriculture Canada Deputy Minister Peter Connell will speak on government involvement in the beef industry. There will be a question period at noon and lunch will run from 12:30 to 1:30. The noon meal and a copy of the proceedings are included in the $7 registration fee.

At 1:30pm Dr. Peter Luis, head of OMAF's veterinary services lab in Kemptville, will speak on costly cattle health problems in the diagnostic lab and at 2pm Renfrew AgRep Dave Little will speak on cutting cow-calf operation costs in his county. Dick Heard, farm management specialist from London will speak on making tough decisions in cost cutting at 2:40 and at 3:15, a speaker, yet to be announced, will give an assessment on how a cow-calf operator deals with the current situation.

DAIRY DAY

Charles Farlinger of Morrisburg will chair the morning session with Campbell Murray of Martintown and Dwight Bennett of Kemptville heading up the afternoon agenda.

Following the 9:30am registration Dr. Nelson Philpot of Louisiana State University will talk on somatic cell counts and milking management. Dr. Philpot is recognized as North America's foremost expert on somatic cell counting.

Robert Flett of Oshawa will speak on breeding a profitable herd, at 11, and dinner will be from noon to 1pm. The price of lunch and a copy of the day's proceedings will be included in the $10 registration fee.

The afternoon agenda has been divided among sessions in the W.B. George Centre and the F.J. Parish Building.

In the W.B. George Centre, Dr. David Smith of Cornell University will give an address on how the technology of the 1980s can help maximize reproduction. (The brochure produced by the college gives the topic as "maximizing production", which is a printer's error.)

He will be followed by a presentation on maximizing fat production, by Gary Buck of Norwood, who will also sit on a three-member panel to discuss the management of high producing herds.

In the F.J. Parish Building, KCAT's Graham Hooper will begin the afternoon session with a talk on total mixed rations and will be followed by Wayne Gorman, Farm Credit Corporation, whose topic will be recognizing the danger signs in dairy finances. Alfred Vogel of Williamstown will close out the afternoon with an address on forages for efficient milk production.

CROPS DAY

Glengarry AgRep Glen Smith will chair the day-long program in the W.B. George Centre. Registration is at 9:30am and at 10 Leonard Davies of the Crop Insurance Commission will speak on using crop insurance as a management tool of the 1980s.

Bill Curnoe will be next up to the podium to speak on fertilizing forage stands and following his 20-minute presentation KCAT's Don MacDonald will speak on controlling triazine-resistant weeds. The use of windbreaks for improving crop yields will be the topic for Dr. Charles Baldwin of Ridgetown College and Bill Zandbergen and Gerry Winnicki will close out the morning session with Award of Merit presentations.

Dr. Baldwin will kick off the afternoon session with a presentation on keeping soils productive and he will be followed by Clarence Coons of Kemptville's office of the Ministry of Natural Resources who will speak on proper management and profit potential of the woodlot.

John Johnston, OMAF's drainage co-ordinator, will close out the day with a presentation on public and environmental concerns on drainage.

The registration fee for the day is $8, which includes lunch and a copy of the day's proceedings.

HOME MANAGEMENT DAY

The program will be held in Purvis Hall in the morning and in Rorke Hall in the afternoon.

First on the morning's agenda is Colleen Franklin, manager of the Human Resources Department of Carleton University, whose topic will be time management. At 11:30 SD&G Home Economist Kathy Simpson will speak on fashion sense and savings.

Linda Reasbeck, acting head of KCAT's Food Service and Technology section, will bring greetings from the college at 1:40 in Rorke Hall and at 1:45 Jean Riddell, Lanark-Leeds Home Economist, and Susan Humphries, Renfrew Home Economist, will give a demonstration on low cost and high nutrition foods.

Registration fee for the day is $7, which includes lunch.

PORK DAY

Doug Farrell, chairman of the Ontario Pork Producers Marketing Board, will give an industry overview at 10am to begin the day's proceedings and other speakers in the morning session will be Dr. Doug Friend.

GOAT DAY

Winding up Farmers' Week is Goat Day, in the W.B. George Centre. The day's first speaker will be Dr. Karen Kuerstan whose topic will be heard health, management and disease prevention.

GORDON McINTOSH
SALES SERVICE
CRYSLER
987-2923

THE BROOKSLYN
HAS
KLONDIKE FEVER
• 25% OFF ALL 10K GOLD JEWELLERY
• 50% OFF ALL COSTUME JEWELLERY
• 25% OFF BULOVA WATCHES (GENTS & LADIES)
JEWELLERY BOXES SPECIALLY PRICED
(DISCOUNTS APPLY TO INSTOCK ITEMS ONLY)
SALE ENDS VALENTINE'S DAY FEBRUARY 14, 1983

the co-operators
Insurance Services
Lyle E. Smith
Sandi Smith
Sales Representatives
Armstrong Place
Box 537
Chesterville, Ontario.
K0C 1H0
Bus.: 448-3300
Life, Auto, Home, Commercial, Farm

Don't gamble with YOUR MONEY
Let us prepare your Income Tax Return
Harvey and Sheppard Reg'd
563 St. Lawrence St. 774-2738
• WINCHESTER •

Louis' Restaurant
FULLY LICENCED
"DINING LOUNGE"
DINING ROOM
RESERVATIONS FOR BANQUETS & SMALL PARTIES
LIQUOR LICENCE
HOURS:
Mon.: 7am-3pm
Tues., Wed.,
Thurs.: 7am-11pm
Fri.: 7am-12pm
Sat.: 8am-12pm
Sun.: 9am-9pm
CHESTERVILLE
448-2051

wedding bells in your future ?
BUY NOW AND SAVE WITH OUR FREE LAYAWAY PLAN!!
Hotpoint
Hotpoint Beautiful Price SALE
HOTPOINT REFRIGERATOR
Model RT130D
• 13 cubic foot capacity.
• Two adjustable 10-position shelves.
• Butter compartment.
• Cheese compartment.
• Vegetable crisper and meat storage drawer.
• Egg bucket.
• Butter and cheese compartment, crisper, meat storage drawer and egg bucket in Rich Brown color.
• Energy Saver switch.
• Available in Almond or Snow White.
• Right hand door opening only.
$609.
HOTPOINT RANGE
Model KE235F-X
• 30" Easy-Clean Range.
• Oven selector switch – variable broil.
• Golden Touch baking.
• Oven light.
• Timing centre.
• Clock.
• Operating signal lights.
• Two 8" (2350W) and two 6" (1425W) plug-out elements.
• Infinite heat controls.
• Oven window: 15" x 6".
• Factory installed cord set.
• Colors: Snow White or Almond.
$499.
Benoit Furniture Ltd.
CRYSLER
PHONE: 987-2012

VOGUE...BEYOND IMAGINATION!
As Fresh and Delicate as a Rose...
it's taffeta for bridesmaids and flower-girl
Supremely feminine, it's new and fresh as a rose. It's Taffeta for bridesmaids and flowergirls. They match too! Taffeta in rich subtle shades of Rose, Blue, Turquoise, Yellow, fashioned for the wedding of your dreams. Just one of a magnificent selection.
GOWNS EXACTLY AS SHOWN
the choice is fantastic!
Vogue
VOGUE SHOPPE • 500 MONTREAL ROAD • 932-1312

Congratulations

STORMONT JUNIOR FARMER

NEW EXECUTIVE & MEMBERS



STORMONT JUNIOR FARMERS EXECUTIVE — 1983

The Stormont Junior Farmers elected their new executive at their annual meeting last Saturday in Avonmore. Executive members are, sitting from left to right, Jim Wert, provincial director, Brenda Bray, secretary, Hans Kaack, president, Uwe Loos, vice president, Henry TePlate, treasurer; standing from left, Brenda Miller, female director, Jeanette Leask, female director, Ian Lang, alternate provincial director, Tony Buiting, male director, Steve Maloney, male director, and Barbara-Ann Glaude, press reporter.

record photo - macdonald

AVONMORE (Staff) - Stormont Junior Farmers were an active organization in 1982 and president Hans Kaack has the statistics to prove it.

Addressing the members of the Junior Farmers at the annual meeting and banquet held last Saturday, Mr. Kaack said the group had been involved in 36 activities organized by them or that they participated in.

The Junior Farmers were involved in numerous events including a euchre tournament, the Toronto conference, the street dance held in Avonmore in August, the Central Canada Exhibition in Ottawa during the summer, the zone banquet for the Ontario Junior Farmers, a slave day, a car rally, and a raffle on a three-wheel vehicle, to name a few.

Although not all events were a success financially they did draw a lot of attention, he noted.

One of the strongest points of the Stormont branch of the Junior Farmer organization was their sports participation, with a number of Stormont teams winning trophies and taking first places.

Trips again proved to be popular with the Junior Farmers as ski excursions and other travels were well attended.

Mr. Kaack recalled two visitors from abroad were hosted by Stormont Junior Farmers during their stay in Canada.

One of the biggest achievements of the group in 1982 was the creation of a Stormont Junior Farmers newsletter. Barbara-Ann Glaude has been appointed as newsletter editor.

During the annual meeting two non-executive members were recognized for their leadership in the organization. Mike Kearns was presented with the Senior Merit Award while Brenda Bray was presented with the Junior Merit Award.

The awards are presented to encourage general members to take charge in the group.

The organization also elected the 1983 executive, retaining Hans Kaack in the position of president.

Taking the other executive positions are, Uwe Loos, vice president, Henry TePlate, treasurer, Jim Wert, provincial director, Brenda Miller, female director, Jeanette Leask, female director, Ian Lang, alternate provincial director, Tony Buiting, male director, Steve Maloney, male director, and Barbara-Ann Glaude, press reporter.

MONKLAND EGG GRADING STATION
MONKLAND — 346-2154

JAMIESON CAMPBELL LTD.
PURINA FEEDS — CUSTOM MIXING
MONKLAND — 346-5920

GARY SMITH
SALES & SERVICE
MAXVILLE LTD.
MAXVILLE — 527-2152

ROYAL BANK
SERVING ONTARIO
SERVING YOU
CRYSLER — 987-2082

B.F. BARKER
IMPERIAL OIL AGENT
MONKLAND — 346-5504

G & J YELLE INC.
BUTLER
IDEAL & BUTLER FARM EQUIPMENT
IDEAL
CRYSLER — 987-5336

SHORT FARM EQUIP. LTD.
MASSEY FERGUSON SALES & SERVICE
CHESTERVILLE · 448-2375

N. BEEHLER ELECTRIC LTD.
COMPLETE LINE OF FARM WIRING
RESIDENTIAL & COMMERCIAL
BERWICK — 984-2877

WINPOWER
COUNTRYMAN ELECTRIC LTD.
SALES & SERVICE
ELECTRICAL CONTRACTING
ALTERNATOR SALES AND SERVICE
DIESEL, GAS, GASOLINE • P.T.O. ALTERNATORS
CHESTERVILLE — 448-2474

THIBERT AUTO Repair Ltd.
Specializing in Radiator Repair & Re-core
- TUNE-UP & ELECTRICAL REPAIRS
- PROPANE CONVERSION INSTALLATIONS
- BRAKES & SAFETY CHECKS
- AIR CONDITIONING

CRYSLER — 987-2174

RON'S SERVICE SHOP
YAMAHA
THE WAY IT SHOULD BE.
MOOSE CREEK — 538-2887

DELANEY BUS LINES LTD.
AVONMORE — 346-2063

FARM-GUARD
Now there is a completely new plan to meet all the insurance needs of today's farm owner. With the Farm-Guard policy from The Co-operators you insure your home, contents, outbuildings, machinery, livestock, produce and supplies. Liability is also included. Call today for information about the many coverages available with Farm-Guard protection.
the co-operators INSURANCE SERVICES
CHESTERVILLE — 448-3300

CO-OP CO-OPERATIVE AGRICOLE EMBRUN
491 NOTRE DAME
EMBRUN — 443-2833

Country Casuals
AVONMORE — 346-2306

THIS ADVERTISEMENT SPONSORED BY THESE COMMUNITY MINDED MERCHANTS

The Farmer's Wife

by Wyn Thompson

Nobody asked me but...I skated through a magical, fairytale world last Friday night. It is known as the World's Longest Skating Rink and the Rideau Canal in Ottawa is open for 7.8 km of public skating from the National Arts Centre to Dows Lake daily.

What a thrill! What a sense of freedom to be gained as one glides through this illuminated icy world.

Snow sculptures were being sculpted for Winterlude in competitions by high schools, college and university students, federal government employees, commercial enterprises and the general public. The lack of snow was certainly hampering the operation, however, I am sure enough will be found to complete the job prior to the opening of Winterlude. If it stops raining today, that is?

Rest benches and concessions where one might purchase a warm drink were handily provided along the way. The temperature was right, the icy conditions perfect, so it was a thrill indeed to skate the full length, rest a spell hot drink in hand and skate back to where our vehicle was waiting. I informed the Farmer that if I lived in Ottawa, I would skate every day. And so I would for it is my favourite sport.

On Sunday afternoon, we found enough snow to pick our way over by snowmobile to number two son's place. It is not exactly the perfect winter for skiers and snowmobilers but one hears very little grumbling, thus I am inclined to believe the results of a survey projected on the 'Man Alive' Program that showed that we Canadians are the happiest people in the world and readily adjust to what is required of us. But then, really, why shouldn't we, for we are still the most fortunate people in the world.

The grosbeaks are here as witnessed by the squabbling over the mountains of bird feed placed in the feeder early Sunday morning. I hope they are not fooled by our early spring. However, the fracas they were making reminded me of the Convention going on in Winnipeg at the moment.

We visited with friends recently who like to bound out of bed early in the morning. They have even been known to take a brisk hike around six o'clock before breakfast. And so, they are absolutely thrilled with this winter of relatively moderate temperatures.

I have another friend who visits us and greets the day with the same bright spirit. When visiting us, she gets up when the Farmer does, and just reads and plays with Lady from then on. Around eight she and Lady would wake me up by bringing me a cup of coffee. Another friend is briskly at his typewriter long before I would consider creeping out.

But I have decided that sleeping and waking times are individual, just as blue eyes or brown eyes, blonde or black hair. However, my waking time has rarely coincided with the break of day. Occasionally I do see the sunrise, but then I crawl back to my snug bed. I cannot get up early and be brisk and business-like.

When I do wake up, I am not bounding, I like to think. When the world is quiet and nobody is banging around, I can stay comfortably in bed and let my thoughts wander. I plan my day, laying out the hours in neat chunks so that I have a plan. In this way, I can accomplish so much more by day's end.

Then I spend some time thinking about what I am reading and analyze why it is good or not so good or could be much better. This is fun. Then I spend some time worrying about the state of affairs the world is in, or I am in, or the family is in. Then I remember that one is well advised to live one day at a time, so I crawl forth and get on with it.

For what does man require anyway? A chance to work, to love, to have children, to make some friends. To enjoy occasionally an uncluttered day with only the sun, moon and stars and clouds in it.

We left January on a dull, drizzly note of rain, but bright and mild came February in. This month derives its name from the word februare, to purify or Februa, the Roman festival of expiation, which was celebrated through the latter part of this month. In ordinary years there are twenty-eight days in February but in leap year twenty-nine.

A few jingles honour the month as follows:

"All the months of the year curse a fair Februeer."

"If Candlemas Day (Feb 2) be fair and bright

Winter will have another flight

But if Candlemas Day be clouds and rain

Winter is gone and will not come again!"

One of this winter's interests for me is the making of Sourdough bread and biscuits. You may recall that sourdough starter was the most guarded ingredient of the miner's and early settlers pantries. Today we are told to keep the starter in a well-washed and scalded glass or pottery container, but we know full well that often it was carried in a miner's pocket and guarded with his life in the early days.

Be that as it may, it is still perfect for camping trips and other kinds of outdoor meal preparation as sourdough cookery does not require new yeast each time a baking begins.

A friend gave me a cup of the starter and I guard it with my life, feeding and conserving it as required and although we are not involved in any outdoor cooking, it makes delightful indoor biscuits and bread. There is only one problem, one is inclined to over eat when hot biscuits and bread abound.

Any day now the imperative steps of spring will fall on the frozen ground and winter will be laid aside.

Chesterville's Past

43 February 18, 1943

Since it is against the law for any person living in Canada to have more than one ration book, the Wartime Prices and Trade Board says that householders who have in their possession ration books issued to people who have died or who have joined the armed forces must turn them in at distribution centre when they apply for their No. 2 books.

Sergeant Pilot Earl Fawcett is spending a few days leave with his parents Mr. and Mrs. Stanley Fawcett of Maple Ridge. On his return he will report to Uplands Airport near Ottawa to take up his duties as a flying instructor.

It might be surmised from the severe drop in temperature since last Thursday that the Village Council was a bit optimistic in believing that spring was just around the corner, when the sidewalks were barricaded with snow plowed from the streets by the big snow plow.

An attempt was made to remove the piled up snow banks by manual labor but before much headway had been made the much below zero temperatures froze the mass like granite.

After working at it for a couple of days the attempt was abandoned. Monday morning was the coldest here for many years when the mercury slipped to 37 below at six o'clock in the morning. It remained below the zero mark all day and had fallen again to 25 by Tuesday morning. It was above zero most of the daylight hours of yesterday but had dropped to 14 below again this morning.

With much loose snow drifting country roads have been almost impassable all week with only a comparatively small number of farmers coming to town with horses and sleighs.

Dave Beckstead, the veteran deer and fox hunter, well over the 80-year mark, reports that with his sons Walter and Ernie they have bagged 19 foxes in the Grantley district during the winter. Dave is not losing his dead eye for the game but just has unfortunately not been in the right place when the foxes are fleeing from the hands. Walter shot 16 of the lot while Ernie accounted for the other three.

Householders in rural areas may obtain new ration books for their neighbours, provided the postcards at the back of the books are properly filled out and signed by their holders. The book may be obtained on presentation of the old ones at distributing centres.

Early a week ago Mrs. L.M. Colquhoun was officially advised that her son Trooper Bert Colquhoun who is overseas was dangerously ill. Saturday evening the cheering news was received that he had been officially removed from the list of dangerously ill. It is believed that Trooper Colquhoun became ill while taking a motor merchanics course in Britain.

Mr. E.B. McMillan last week attended the convention of the Ontario Crop Improvement Association in Toronto held in the King Edward Hotel in that city.

Mr. McMillan who is president of the Dundas and West Stormont Association says that Pasture Improvement will be the main objective of the association during the present year and shortly a meeting will be held of those interested in that phase of farming, of which notice will be given.

53 February 19, 1953

Farmers wishing to sell cattle to the American market have been unable to have the cattle tested for export. With a view to clarifying the matter, a call was made to Dr. Herb Hannam, president of the Federation of Agriculture. His reply has been received by Allison Graham, past president of the Ontario Milk Producers Association and the reason for the hold up in testing is as follows:

The embargo on cattle going to USA points because of hoof and mouth disease in Canada has not beeen lifted. It is presumed it will be lifted on March 1 but the Dominion Government has not yet received official word to that effect.

As a result the Canadian Government cannot instruct her vets to begin testing for export. It would be a presumption to do so before word had been sent from Washington to the effect the embargo will go off on March 1.

Deadline for getting new vehicle and driver licenses has been extended to February 28, J.P. Bickell, registrar of motor vehicles advises.

So far only 50 per cent of Ontario drivers have renewed their licences and 35 cent per cent of the vehicles have 1953 plates.

Miss June Dillabough, daughter of Mr. and Mrs. Stanley Dillabough of Morewood, graduate nurse of Cornwall General Hospital, has successfully passed her exams and obtained her RN.

She left on Saturday morning, January 31 from Dorval airport flying to New York City then on to Jersey City where she has enrolled in a four month special nursing course.

The local IOOF lodge held a euchre and dance in the Oddfellows Hall on Feb. 12 which was well attended. The ladies' first prize was won by Mrs. Erwin Merkley. Ladies' second, Lois Windsor.

Delbert Hummel was the winnter of the gent's first and Bruce Rae took home the second prize.

After the partaking of a substantial lunch dancing was enjoyed to the music of a local orchestra.

Mrs. T.D. Ross, president of the Chesterville Women's Institute was guest speaker at a well attended meeting of the Morewood WI which was held at the home of Mrs. Millen Smirle.

Mrs. Harold Stewart presided assisted by the secretary Mrs. Don Runions.

The roll call was answered by A Valentine Verse. The Girls' Garden Club leaders will be Mrs. Ken Hillis, Mrs. Dwight Marcellus. Mrs. Harry Hutchinson was elected District Governor.

Mrs. Frank Ryan, Ottawa will be guest speaker at the March meeting.

The February meeting of the Finch Women's Institute was held at the home of Mrs. G. MacLean with 30 members and visitors present.

The motto of the meeting was; If you want to keep your country clean, let everyone sweep before his own door.

The roll call caused much amusement.

A very satisfactory amount of knitting was turned in for the Children's Aid Society.

The Editor's Notebook

Goals badly needed

The Stormont Junior Farmers couldn't have chosen a more enthusiastic and motivating speaker for their annual meeting, held at the Avonmore Community Centre last Saturday.

Ken Knox, the director of the newly created Rural Organizations and Services branch of OMAF, spoke on rural organizations don't have a clearly defined goal. Too often members don't know where the organization has been, and therefore cannot decide where it should be going.

Organizations that are successful set a goal or aim and then work towards it. They must continue to be enthusiastic, keep a positive attitude and bring new blood into the group to keep ideas flowing.

Mr. Knox couldn't have come along at a more opportune time. Many organizations, not just rural ones, have difficulty in surviving today. Too often it is the same tired group of people holding the same tired activity in too many organizations, both rural and urban.

Organizations who are in difficulty have a number of obvious symptoms. It is difficult to attract members to meetings. Meetings take longer than necessary, often with time being spent in social activities rather than business. Many times groups set goals that are actually beyond their means, that are simply too different.

The Ministry of Agriculture and Food has become quite interested in organizations and their success. The Ministry, in March, will be holding seminars on rural leadership, showing how to keep meetings under control, how to get direction in an organization, etc.

The seminar is titled Rural Seminars for Vital People (RSVP) and will be held across the province. In Stormont and Dundas it is being held in March.

Rural people involved in organizations might be well advised to take part in the seminar. As Mr. Knox noted successful organizations have goals, direction. This seminar may help to give those directly involved in organizations the help to find goals for their group.

If the result is to help our rural organizations become more vital and worthwhile then there can only be success. - **mary macdonald** -

Excellent opportunity

Kemptville College of Agricultural Technology is hosting Farmer Week again next week, with a list of speakers and activites as long as your arm.

Farmers in the area are being encouraged to attend the day of their choice, i.e. Crops Day, to become better informed about their industry.

With farming becoming a big business it seems only logical that a farmer would know as much about his industry as possible.

Although many find sitting in on a lecture not all that exciting, one of the most productive parts of such an event isn't necessarily the speaker. Sometimes farmers learn just as much from each other as from the expert at the podium. Sharing information with someone who lives down the road or in the next concession often gives a high yield.

Farmers Week provides a profile for the farming industry and gives individual farmers a chance to try something different. It certainly is a worthwhile event to attend. - **mary macdonald** -

Good ol' fun

Chesterville Winter Carnival starts this Thursday night. Official kick-off is on Friday.

Members of the organizing committee hope village and area residents find the time to get out and enjoy some of the activities. Please come prepared to have fun, plain and simple.

- **mary macdonald** -

THE CHESTERVILLE RECORD

REGISTRATION NO. 0242
SECOND CLASS MAIL

A ST. LAWRENCE PRINTING CO. LTD. PUBLICATION

P.O. Box 368 — Chesterville — 448-2321 - 2322

ONTARIO COMMUNITY NEWSPAPERS ASSOCIATION

Subscription Rates: $15.00 per year, within a 40 mile radius of Chesterville, $17.00 per year, outside the 40 mile radius, U.S.A. and Foreign $30.00 per year.

Robin R. Morris ..... Manager
Mary MacDonald ..... Editor
Wayne Riley ..... Sports Editor
W. "Woody" Laprade ..... Advertising Mgr.
Yvonne Coyne ..... Office Manager



Letters

Nanton celebrating 80th birthday

January 17, 1983

Dear Sirs:

From July 28 to August 1, 1983 the Town of Nanton, Alberta will be celebrating its 80th birthday. With great anticipation, we would like to extend a cordial invitation to all one time residents, family or friends of the Nanton-Parkland area to attend our homecoming.

To pre-register, send names, address and phone number, along with type of accomodation required, estimated date of arrival and the period of residency in the Nanton area.

Yours truly,
Myrna E. McRae
Secretary-treasurer
Nanton Homecoming '83
P.O. Box 711
Nanton, Alberta T0L 1R0

Reunion Committee would like your assistance

Letter to the Editor -

The reunion committee for Connaught SS No. 14 Public School, Winchester Township would like your assistance in locating former students and teachers.

We plan to have an open house Sat., July 30, 1983 at SS No. 14 school from 1-4pm, followed by a dinner and dance at the Chesterville Legion Hall.

We would appreciate hearing from people interested in attending and-or volunteers to help organize this event.

Any assistance in planning this gathering would be greatly appreciated. Please contact us as soon as possible.

Yours truly,
Christine Kelly Cormier, 448-3532
Sheila Coyne Howat, 987-5763



Ken Knox, director of the newly created Rural Organizations and Services Branch of the Ministry of Agriculture and Food (left), receives a handshake from Stormont Junior Farmers president Hans Kaack. Mr. Knox spoke to the Junior Farmers at their annual meeting last Saturday in Avonmore. Meredith Brophy, middle, provincial president of the Junior Farmers, also attended the banquet.



JFs honored

Stormont Junior Farmers honored two of their members at their annual meeting and banquet in Avonmore last Saturday. Recognized for their outstanding contribution to the organization were Brenda Bray and Mike Kearns. Ronnie MacNaughton (left) presented the Senior Merit Award to Mike Kearns, while Uwe Loos (right) presented the Junior Merit Award to Brenda Bray. record photo - macdonald

Slides of South Pacific presented to UCW

CHESTERVILLE (Special) - A most interesting and informative commentary on the climate, customs and cultures of the South Pacific Islands, accompanied by slides of these beautiful islands was given by Miss C.I. Forward at the afternoon meeting of Chesterville United Church Women (UCW). Thanks on behalf of the membership was given by Mrs. Eric Casselman.

The business part of the meeting was presided over by Mrs. E. Casselman. Several matters were discussed. Five get-well cards were signed and cards of thanks received.

The president, Mrs. Gladys Smith announced that on Feb. 27 a pot-luck dinner will be held after church; on March 4 at 2pm World Day of Prayer will be held in Trinity United Church; on Feb. 8 at 10am the UCW Presbyterial executive will meet in Finch United Church.

Miss C.I. Forward conducted devotions choosing as her theme, "The Church". She was assisted by Mrs. Alice Shay.

The CNIB and CCB advise you to wear protective glasses when playing squash or racquetball. Serious eye injuries or loss of sight can be avoided by wearing the proper equipment. SEE IT OUR WAY - WHITE CANE WEEK - February 6-12, 1983.

Winchester
FAMILY STYLE ENTERTAINMENT
ST. LAWRENCE STREET, WINCHESTER
One Complete Show Each Evening At 7:30 p.m.

FRIDAY	SATURDAY
11	12
THE MISSIONARY (A.A.)	
A comedy about a man who worked day and night to help the women in his care.	

MONDAY	TUESDAY	WEDNESDAY	THURSDAY
14	15	16	17
THE MISSIONARY (A.A.)			

Starring Michael Palin, Maggie Smith, Trevor Howard. A missionary from Africa is running a home in London for fallen women.
Also showing a 12 minute "Three Stooge" short

DUNDAS
Power Line Ltd.
OWNER FRANK HEERKENS
ALL TYPES OF
HYDRO POLES & SERVICE INSTALLATIONS
HYDRAULIC AUGER
& 5-TON BOOM WITH BUCKET
BACKHOE SERVICE
EARTH & ROCK REMOVAL
TREE TRIMMING
R.R.1 CHESTERVILLE, ONT. K0C 1H0
Bus.: 448-3400
Res.: 448-3400

PETRO-CANADA
NATIONVIEW SERVICE CENTRE (CHESTERVILLE)
A DIVISION OF 512031 ONTARIO LTD.

MECHANICS	GAS HOURS
MONDAY TO FRIDAY	MONDAY TO SATURDAY
8AM - 5PM	6AM - 10PM
	EVERY 2nd SUNDAY

JUDY & FRANK HEERKENS
CHESTERVILLE - 448-3600

LAWRENCE J. DIETRICH B.A.
INCOME TAX RETURNS
• FARM RETURNS • SMALL BUSINESSES
• PERSONAL • PENSIONERS
CALL
WINCHESTER — 774-2164

EARL'S MEATS
(SINCE 1962) LIMITED
PHONE: 448-2324 Chesterville, Ont.
MONDAY TO SATURDAY 7:30AM-10PM
SUNDAY 10AM-6PM
COMPARE
"At The Butcher Shop"
NO PRE-PACKAGING — MEAT CUT FRESH DAILY
WE RESERVE THE RIGHT TO LIMIT QUANTITIES

BETTY SPECIAL
BREAD 24 OZ. LOAF .43
REGULAR
Ground Beef 10 LBS. 9.90

GREEN CABBAGE .11 LB.	WAXED TURNIPS .12 LB.	SUNKIST ORANGES No. 138's 1.09 doz.
SWEET NECTARINES .89 LB.	COUNTRY BOY ICE CREAM 1.69 2L.	SUNSPUN OR NIAGARA ORANGE JUICE .89 12.5 oz.
COCHRANES FRESH MILK 3 qt. bag 2.25	SUNSPUN FROZEN FRENCH FRIES 2 lb. bag 1.09	KRAFT MIRACLE WHIP 2.29 1L.
ROBIN HOOD FLOUR 2.5 kg. bag 2.39	HOSTESS POTATO CHIPS all flavours .97 200g. bag	LEG OF LAMB 2.69 LB.
LAMB SHOULDERS 1.49 LB.	BURNS BULK WIENERS .99 LB.	SLICED SIDE PORK 1.49 LB.
HOTEL STYLE BACON 1.69 LB.	BABY BEEF LIVER .79 LB.	LINK BREAKFAST SAUSAGE 1.19 LB.
PORK LIVER 3 lbs. 1.00	STORE SLICED COOKED HAM 1.99 LB.	BONELESS BEEF STEW 1.79 LB.

FREEZER SPECIALS!
GRAIN FED, LOCAL UNGRADED BEEF
SIDES, lb.....$1.43
HINDS, lb.....$1.69
FRONTS, lb.....$1.25
PORK
Whole or Half, lb.....$1.17
CUT, WRAPPED & FROZEN INCLUDED
WE ARE STILL ACCEPTING DONATIONS FOR THE Rose Marie Hauch OLYMPICS FUND

AN AMAZING NEW ENERGY-SAVING IDEA.

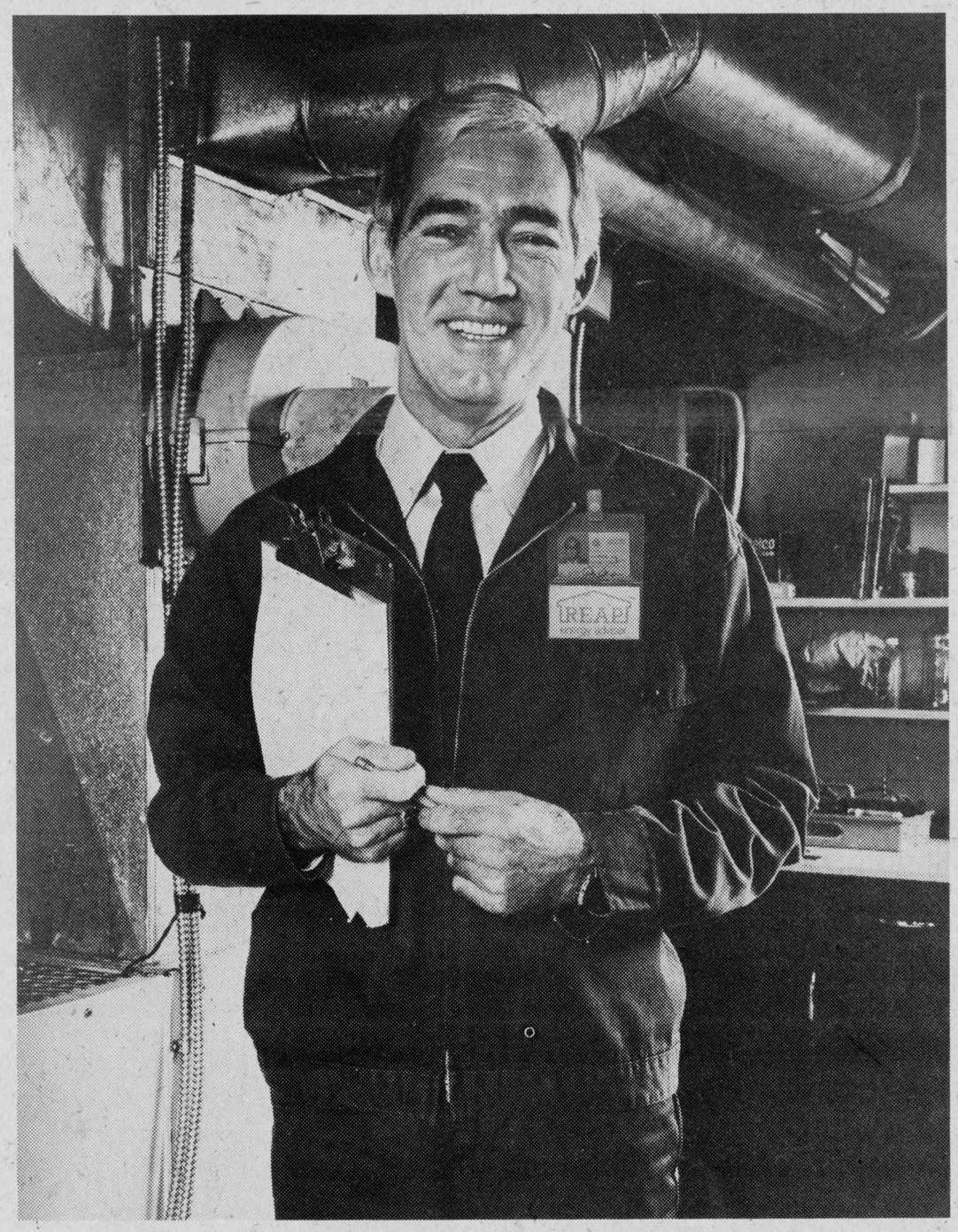

This man is a representative from Ontario Hydro's Residential Energy Advisory Program. (That's REAP for short). When it comes to using energy, you'll be amazed at what he knows. And what he knows can help you use energy wisely- and save money.

He'll tell you where you're using energy efficiently, and where you're not. And he'll do it right in your own home. He'll examine the level of insulation, the adequacy of your home's ventilation, your hot water usage, and tell you about electrical safety. He'll advise you on the best electric heating system to meet your needs, as well as loans and grants that can help you upgrade your present system. He'll give you a complete rundown, including payback potential, of things you can do to reduce your energy bills.

And he'll do it all for free. There's absolutely no charge for a REAP survey.

ontario hydro

Call the REAP line (613)774-2426
Please call 8:30 a.m. - 4:30 p.m., Monday–Friday.



Safety exec

Members of the Dundas County Farm Safety Association elected their 1983 executive last Thursday at the Country Kitchen. New executive members are, seated Alida Scheepers, secretary-treasurer; Ted Van Moorsel, president; standing, Burrill Harriman, vice-president; Harold Morphy, Farm Association Consultant.

record photo - macdonald

Osna. Twp. prepared to utilize grants

OSNABRUCK CENTRE (Staff) - Osnabruck Township council hopes to create employment in their township through the use of 'make-work' programs for the unemployed, for so-called 'exhaustees' and provincial forestry improvement grants.

Under the Canada-Ontario Employment Development program, the township has been allocated an initial $15,400 for which three hopeful projects are waiting in the wings.

At last week's council meeting, Barry Warwick of the Ontario Ministry of Natural Resources appeared before council to inform them of the ministry's forestry improvement program. The township will submit proposed work to the ministry which will then co-ordinate projects in the townships in its district.

At the same council meeting it was announced that an agreement between Canada Employment and Immigration Commission and the township had provided $15,290 for the brushing out of a nature trail adjacent to parkland, behind Hoople Street Park in Ingleside.

Under the program, the grant will pay the wages of three employees and the township will provide equipment and materials.

Proposed under the Canada-Ontario program, council are considering three projects, which have been rated in order of priority although not costed out in detail, according to clerk-treasurer Tom Melesky.

First on the township's list is the renovation and expansion of the Township Hall in Osnabruck Centre. Alternatively, a small addition to the township garage would provide two bays, working space or storage for township vehicles, explained Mr. Melesky.

Other plans are for roadside improvement and brushing. A letter of intent to act under the program has been filed, concluded Mr. Melesky.

Salary negotiations for township employees have been completed but the figures will not be released until they have been authorized by the Inflation Review Board.

Mr. Melesky did state the raises are basically within the five per cent guidelines set out by the provincial government. There are no appreciable changes in employee benefits, he explained.

Finch WI prepares to host district annual in keeping with February's WI motto

FINCH (Special) - The February meeting of the Finch Women's Institute (WI) was held at the home of Mrs. M. Dame with 10 members present.

Mrs. Elta McDermid read the minutes and correspondence. Miss Jean Duff read cards of thanks from shut-ins. Plans were made to prepare for the district annual meeting in May, as Finch WI will be the hostess branch.

Mrs. Cory Dingmans gave a report of the 4-H Club work. This year's club is on Ontario Heritage food. A nice variety of food is being made and sampled by the two clubs sponsored by the branch.

A card was received from Mr. and Mrs. Ken Peddar from the Isle of Wight, thanking the members for the entertaining picnic and visit they had while visiting this summer in Canada.

The motto for the February meeting was, to build soundly you must think constructively.

The roll call was, how can we be constructive regarding family or consumer safety.

The prize for the member celebrating a birthday went to Mrs. J. Dingmans. The cup prize was awarded to Mrs. Duart MacLean.

The next meeting will be held at Mrs. J. Dingmans, March 3 at 7:30pm.

A valentine thought:

I'd like to put it this way, sir,
You used to say nice things to her,
Today could bring no greater thrill
Than four small words, "I love you still".

The WI meeting closed with the Royal Anthem, followed by a social hour.

VALENTINE'S DAY IS FEB. 14



Be our Valentine and save

WASHER 569.

DRYER 379.

New! Admiral Automatic Washers and Dryers with the features you want most. You'll appreciate the results!

Admiral Dishwashers. You'll love the way they clean!

Full-featured 8-pushbutton models DC418/DU418

- Thorough-cleaning 3-level wash system
- Power Air Dry for added drying power
- Pushbuttons for Rinse & Hold, Short Wash, Regular, Pots & Pans, Hot Dry, Cool Dry plus Sani, an extra-high-temperature hygienic cycle (170°F) for heavy loads
- Timer cycles for Plate Warm, Rinse & Dry
- Soft food disposer
- Rinse agent and dual detergent dispenser
- Two removable silverware baskets
- Insulation for quiet operation

Model DC418 Portable/Convertible

Maple hardwood top gives you an extra work surface! Hideaway compartment for connector hose and power cord. Easy-roll casters.

91.0 x 63.3 x 65.1 cm (35-13/16"H x 24-15/16"W x 25-5/8"D. Available in White or Almond.

Model DU418 Built-in

With decorator panels in White, Almond and Harvest Wheat. (Black/Avocado panels optional.)

87.6 x 61.0 x 61.6 cm (34-1/2"H x 24"W x 24-1/4"D).

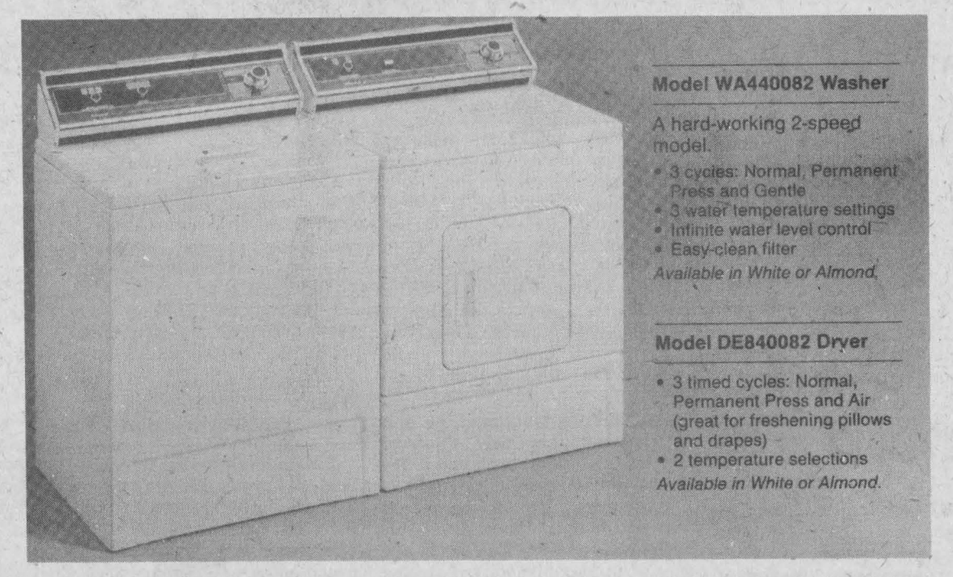

Model WA440082 Washer

A hard-working 2-speed model.

- 3 cycles: Normal, Permanent Press and Gentle
- 3 water temperature settings
- Infinite water level control
- Easy-clean filter

Available in White or Almond.

Model DE840082 Dryer

- 3 timed cycles: Normal, Permanent Press and Air (great for freshening pillows and drapes)
- 2 temperature selections

Available in White or Almond.

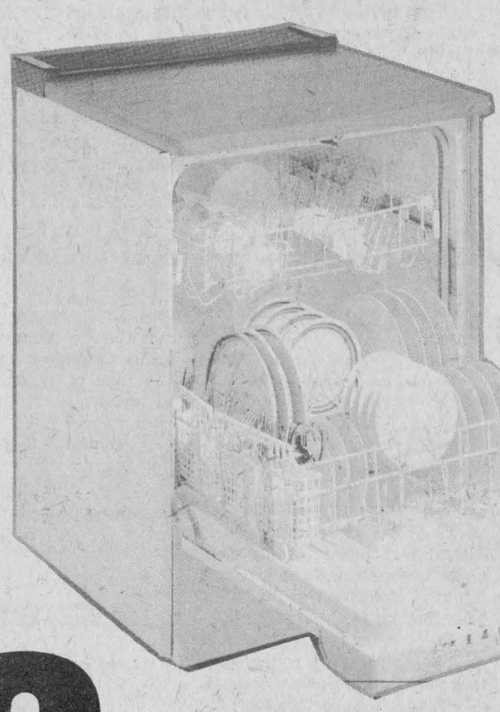



Admiral Home Appliances

Value you can depend on.

Power Air Dry

The big convenience in our 8-pushbutton models. A flick of a switch activates the Power Air Dry fan for additional drying power.

You can convert your portable Admiral dishwasher to built-in with a kit available from your Admiral appliance dealer.

369. CARL'S RADIO & TV

FINCH 984-2050

Black Angus Freezer Beef Limited's ...

STOCK-UP BEEF VALUES

FREEZER-FILLIN' ORDERS
On Canada Grade 'A' Beef
SIDES • HINDS
FRONTS • PRIMAL
ORDERS AND
PRE-TRIMMED
PACKS!

YOUR BLACK ANGUS FREEZER BEEF LIMITED SHIELD OF QUAILTY

FREE 4 FILLET MIGNONS (Bacon Wrapped) For opening a 3-6 Month account at Black Angus during this sale with your purchase

BLACK ANGUS FREEZER BEEF'S GUARANTEE:
All Canada Grade "A" and "B" Beef orders guaranteed for tenderness and flavor. If not satisfied, return within (10) days and your order will be replaced, package for package.

CALL NOW FOR APPOINTMENT
692-2566

CHARGE IT! 6 Months To Pay SAME AS CASH
• No Interest Chgs!
• No Carrying Chgs!
• No Outside Financing!
(with accepted credit)

FREE BONUS With your purchase of 300 lbs. of beef or more. (Avg. 60-70 lbs) A 1/2 HOG CALL NOW!

Fresh Meat Counter Specials

Boneless Round Steak.....$2.99 lb.
Rump, Sirloin Tip or Round Steak Roast.....$2.89 lb.
Medium Ground Beef.....$1.39 lb.
Boneles Stewing Beef.....$1.79 lb.
Lester's Bolonga.....$ .99 lb.
Lester's Mock Chicken.....$1.29 lb.
Sliced Side Bacon.....$1.99 lb.

CANADA GRADE A-4 BEEF HINDS $3.73 kg - $1.69 lb Avg H.Wt 68-90kg (149-203lbs) STANDARD CUT

CANADA GRADE A-4 BEEF SIDES $2.84 kg $1.29 lb Avg H.Wt 145-204 kg (319-450 lbs) STANDARD CUT

Fresh Picnic Style Pork Shoulder Roast....$1.39 lb.
Bulk Beef/Pork Sausage .....$1.39 lb.
Maple Leaf Butter...$2.15 lb.

CALL TODAY
No Freezer Plans, Clubs or Memberships

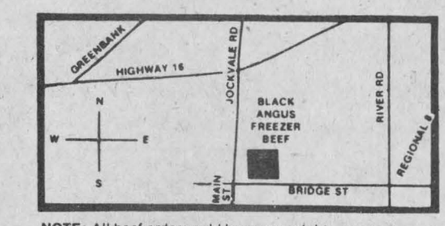

NOTE: All beef orders sold hanging weight. Weight loss in cutting, boning and trimming will increase the price per kg./lb. We reserve the right to limit. No dealers please.

CANADA'S FINEST GRADE A-1 OR A-2 PRIMAL BEEF ORDERS $4.38-$5.91 kg $1.99-$2.69 lb Hanging Weight 150-500 lbs

Free custom processing
At Black Angus you choose your own beef, we cut, freezer wrap and mark it to your specification while you watch at no extra charge.

BLACK ANGUS FREEZER BEEF LTD.
Main and Bridge St. Manotick Plaza
692-2566
Hours: Daily 9 a.m.-9 p.m.
Mon. & Sat. 9 a.m.-6 p.m.

THE RECORD
SPORTS



Mike LePage of Carlsbad Springs (top left) takes on heavy weight division winner Frank Aubin during an arm wrestling competition held at the Russell arena as part of the village's winter carnival on the weekend. LePage won the round and his own intermediate division. LePage stayed around after the competition to take on challengers.

record photo - riley

Arm wrestling--wristing reputations

RUSSELL (Staff) - It probably started with the social gesture of shaking hands. Someone squeezed a little harder than normal. The other tightened his grip and suddenly, without words, the handshake had become a strength competition.

Arm wrestling, a white knuckle version of the handshake, is still alive and well.

To prove the point, 22 competitors took part in an arm wrestling competition held as part of the Russell Winter Carnival on February 6.

And when it was over a six foot, 164 lb. Carlsbad Springs man had taken the top trophy to prove once again that arm wrestling is the most democratic of the strength sports.

At 21, Mike LePage has been arm wrestling for three years. And winning.

LePage finished first in his middle weight division and won a challenge in the heavy weight division.

"Everyone has their own technique", LePage says. "In arm wrestling, it's not so much size as technique. The small guys can surprise you. I try to keep psyched up with everyone I'm competing with."

"The thing is to get the fast start. To win, you have to get that first push."

LePage, who says his job as a furniture hauler keeps him in shape for the sport, admits that the desire to prove you are the best, especially among bigger men, fuels arm wrestling's popularity.

And the advice LePage gives to novice arm wrestlers....?

"If you want a good chance at winning, try to get the last grip."

Team falls three points behind Raiders

Flyers must get tough--coach

CHESTERVILLE (Staff) - The Chesterville Flyers are going to have to learn to hit harder if they hope to make it to first place. So said disappointed coach Mike Armstrong after the Flyers lost their game to Embrun 3-1 Saturday February 5, at the Chesterville arena.

The game was an exciting one with lots of skating and good stick work on both sides, but Flyers goalie Kirk Edwardson couldn't withstand the onslaught and let three goals in during the second period.

The game began badly for the Flyers with the 72's dominating the play and keeping the puck down in the Flyers end. The tables turned at about eight minutes into the first period when Dale Simms thought he had scored the first goal for the Flyers. It turned out to be a false alarm, but it was enough to pick up the spirit of the team, and Chesterville dominated the next five minutes keeping Embrun on the run. The period ended with no goals, and both teams eager for action.

In the second period three of four goals were scored by Embrun. At just over three minutes into the period, Maurice Piche scored for the 72's when they were shorthanded. The second goal, by Pierre Savage, was shot from the corner and deflected into the net. The 72's final goal was scored just over two minutes left in the second period, seconds after Flyer Gary Bieshem stepped from the penalty box.

At the end of the second period and into the third, the 72's were two men short, both off for roughing, but the Flyers couldn't get the puck past them until just over ten minutes left in the game when Mike Guy received a pass from centre Dave Appleby and beat 72 goalie Jacques Charlebois.

Although he is disappointed, coach Mike Armstrong isn't complaining about his teams position in the league.

"Third place isn't bad," he said after the game. "It's a big step for these kids to play Junior C hockey. They were very uptight before the game and it takes them a while to settle down."

Another problem plaguing the Flyers is size. The Flyers have the smallest team in the league which makes a difference in play. "The players aren't physically aggressive," said coach Armstrong. "We are not particularily a hitting team, and the forwards are much smaller. We have to hit them to slow them down or else they are going to run rings around us."

This was evident in Saturday night's game. Out of nine penalties, six were taken by Embrun - four during the second period when they scored all of their goals. Chesterville took only three penalties, two during the final period in which their point was made.

Coach Armstrong feels the team is going to have to learn to be more aggressive, if they want to win, or even make it into second place. This is the team's first season in Junior C hockey, and their self-confidence must be built up.

Chesterville's loss places them three points behind second place, and eight points behind first place Embrun 72's.

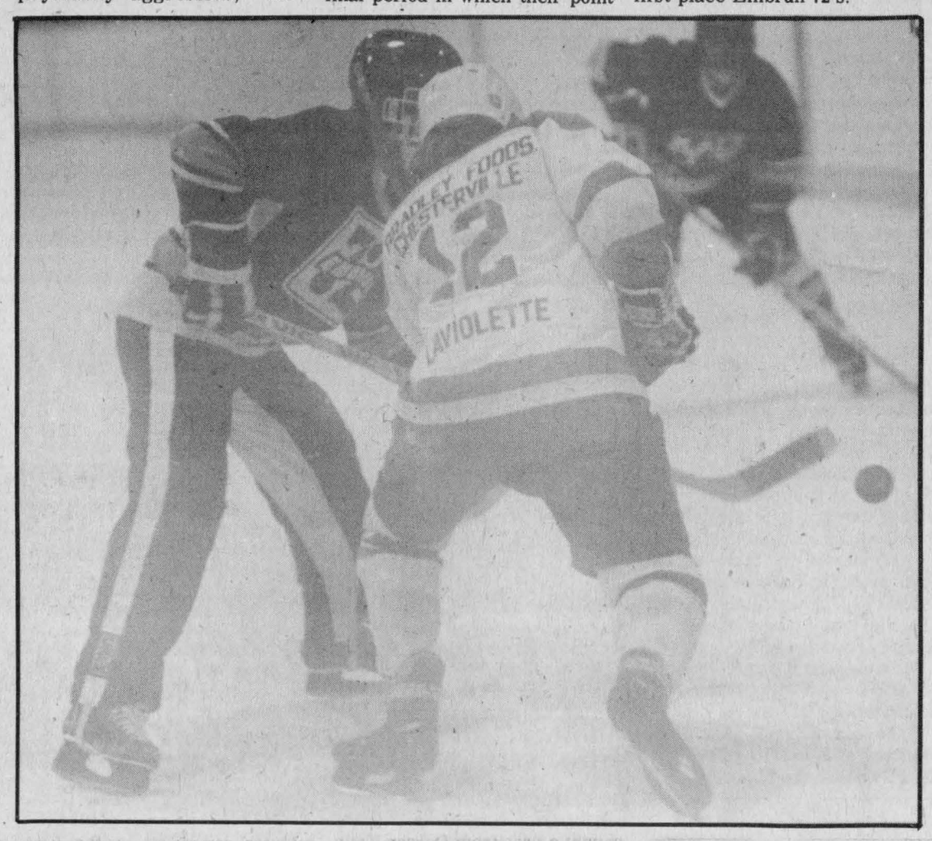

Embrun player tips the puck away from Flyer Chris Laviolette during a Junior C Hockey League game at Chesterville arena on February 5. The 72's won the match 3-1 to keep them firmly in first place.

record photo - usher

Scoring surge earns split for Peewee Flyers

CHESTERVILLE (Staff) - John Mackler scored six goals and assisted on four others as the Chesterville Peewee B Flyers went on a 12 goal scoring spree in a pair of Upper Canada Minor Hockey League weekend games.

The scoring outburst, however, netted just a pair of points as Russell undermined the Flyers' home ice advantage on February 4 with two last minute goals to win 7-5.

The Flyrs' made no mistake with final minute comebacks the following night in Prescott as Chesterville goaltender Steve Conley earned a shut out in a 7-0 victory.

The Flyers trailed Russell 2-1 after the first period but outscored Russell in the second to tie the game 4-4.

After an exchange of goals midway through the period, Russell scored the winning goal on the power play with 51 seconds left to play and added an empty net goal 40 seconds later.

John Mackler and Bobby Van Delst each scored twice for the Flyers and Jason Groves added a single.

Steve Conley was in net for Chesterville.

Conley and the Flyers offence gave Prescott no room to move the following night in Prescott as the Flyers banged out a 4-0 first period lead on the way to a 7-0 victory.

John Mackler, who picked up four points in the Flyers' losing effort to Russell, led Chesterville's attack with four goals and an assist.

Also scoring were Jason Groves, Jevon Groves, and Mike Desormeaux.

St. Isidore wins Atom C tournament

FINCH (Staff) - The North Glen-Stor Atom Cs came within three and a half minutes of winning their first tournament trophy of the year.

That's all the time the Kemptville Cs needed in the third period to come from behind to defeat North Glen-Stor 2-1 in the consolation round of an eight team tournament held here on February 5.

Playing in their third tournament of the season, a discouraging season in which the team has won five games and lost 16, North Glen-Stor was looking to use home ice advantage to turn things around.

And despite an opening round 5-1 loss to St. Isidore, in which St. Isidore used a five goal outburst in the second period to seal the victory, North Glen-Stor succeeded.

Brad Mesich scored with just over a minute left in overtime to boost North Glen-Stor to a 2-1 victory over Chesterville and earn the team a berth in the consolation finals with Kemptville.

NGS opened the scoring in the second period on a goal by Marc Hebert but Chesterville's Troy Helmer tied the game midway through the third.

Mesich's goal was unassisted.

North Glen-Stor used the same early game pressure against Kemptville in the consolation round to control the pace as Sean Blaine set the team up with a 1-0 lead three minutes into the game.

But Kemptville used a quick burst in the third period to undo North Glen-Stor's defensive work as Tim Robinson tied the game 23 seconds into the period and Jason Bertrand put in the game winner on the power play three minutes later.

Andrew MacLeod, who was voted North Glen-Stor's most valuable player of the game, played in net for all of his team's games to earn a respectable 2.66 average.

In the A round, St. Isidore scored three unanswered goals in the third period to defeat Ottawa 4-2.

St. Isidore led the tournament in scoring with more than four goals a game.

Teams from Chesterville, North Glen-Stor, Kemptville, St. Isidore, Ottawa, Alexandria, South Stormont, and Embrun took part in the day-long tournament.



Sean Blaine (middle) shoots the puck by Kemptville goalie Brent O'Reilly during the consolation finals of an Atom C tournament held here on February 5. Blaine's goal was North Glen Stor's only goal as Kemptville came back with two quick goals to edge North Glen Stor 2-1. St. Isidore won the A title of the eight-team tournament.

record photo - riley

McRae scores hat trick

Highlanders move into fourth place

MAXVILLE (Staff) - The Maxville Highlanders make top news in Junior C this week coming back after a long losing streak to defeat the two top teams of the league in fast-action, high scoring games.

The biggest upset was Sun., Feb. 6 when Embrun, the first place team, fell to the Highlanders 6-4, on Maxville's home ice.

Maxville 6, Embrun 4

Embrun dominated the first fifteen minutes of play by scoring two goals, one at each end of the first period, and a third goal was picked up early in the second period making the score 3-0 for the 72's.

But Maxville started picking up the pieces two minutes into the second period, and by the end they were behind by only one goal.

The score was tied up at 4-4 less than two minutes into the third period and the Highlanders got two more goals past Embrun's goalkeeper to make the final score 6-4.

Centre Randy McRae scored a hat trick in this game with the first, third and fourth goals for the Highlanders. Andre Paquette put two goals away, and Steve MacGregor scored the other goal of the Highlander's six.

Scoring for Embrun were Ivan Clement, Maurice Piche with two goals, and Pierre Savage.

Maxville 5, Crysler 2

Maxville also came back to beat the Crysler Raiders 5-2 after being defeated by them in all but their first meeting of the season. The game was played at the Finch arena on February 3rd.

First period saw little action with only one goal scored by Maxville's Hugh Coleman, at ten minutes into the period.

There were two goals scored in the second period, one for each team. Paul Provost put Crysler on the scoreboard with a goal assisted by Christian Brisson. This was Provost's first goal of the season.

The Highlander's second goal was put in by Dan Robinson at just over five minutes remaining. This goal was scored on a power play, assisted by Darren McQuaig and top team scorer Randy McRae.

Although only two goals were scored this period, there were many power play opportunities for both sides. Maxville players spent eight minutes in the box during the second period, and the Raiders four.

Action in the third period became more intense as Crysler tied up the game seven minutes into the period with a goal scored by Pierre Thibault. But from there things went downhill for the Raiders. The Highlanders scored three more goals in rapid two minute intervals to finish off the Raiders 5-2.

Sunday's game was the first in the season to see Embrun defeated by Maxville. These two wins move Maxville from last place to fourth position in Eastern Ontario Junior C league standings.

Crysler 5, Cornwall 3

Crysler saw other action this week and came away with better results when they defeated the Cornwall Flyers 5-3 in the Long Sault Arena Tues., Feb. 1.

The Raiders started off with a bang by putting the puck past Flyers' goalie Todd Vollrath 50 seconds into the first period. It wasn't until after the Raiders second goal that the Flyers were able to pull together and by the end of the first period the game was tied 2-2.

Period two ended with one more goal apiece and ten minutes of penalties for the Raiders and six for the Flyers. The Flyers kept the pressure up all through the game, but couldn't get the puck past Raider goalie Pat Brugmans in the third period the Raiders gained two more points to end the match 5-3.

Finch's Lalonde gets sixth shut out

WINCHESTER (Staff) - Noel Lalonde earned his sixth shut out of the season as Finch blanked Ormond 4-0 in Winchester and District Broomball play at the Winchester arena on February 6.

Lalonde, who has played in all 18 of the team's games this season, stifled six power play attempts by Ormond to drop his goals against average to 1.33

In other games, Dunbar doubled Toyes Hill 4-2, Osnabruck and Crysler played to a 0-0 deadlock, and Newington defeated Morewood 5-1.

Finch 4, Ormond 0

Rene Dumoulin scored the winning goal just over a minute into the game as Finch went on to score twice in the first and third periods to blank Ormond 4-0 for their fourteenth victory of the season.

Dave Dumoulin scored his twentieth goal of the season in the game to boost his league-leading points total to 37 points.

Bob Acres was in net for Ormond.

Newington 5, Morewood 1

John Ceasar scored four staright goals to spark Newington to a 5-1 upset win over Morewood.

With the team just averaging over a-goal-a-game and stuck in second last place in the standings, Ceasar's performance was the kind of spark the team has been looking for.

Dave Dingwall started off Newington's scoring as the team took a 4-0 first period period lead.

Dave Holmes played the spoiler role by destroying Ron Whittaker's shut out with 21 seconds left in the game.

Osnabruck 0, Crysler 0

Danny St. Pierre was in net for Crysler and H. Bowman played for Osnabruck as the latter continued to add its points this season one at a time.

Having scored only nine goals this season, a 0.50 goals average per game, Osnabruck has been winless this season but has seven points in the standings on seven ties.

Dunbar 4, Toyes Hill 2

Larry Blanchard scored his sixteenth and seventeenth goals of the season to lead the Dunbar Panthers to a 4-2 victory over Toyes Hill.

Tied 1-1 after one period, Bill Veley scoring for Toyes Hill and Lyn Whitteker replying for the Panthers, Dunbar went ahead 3-1 early in the second on goals by Laurier Blanchard and Gary Gallinger.

Russell to enter Jr. C

RUSSELL (Staff) - Subject to approval from the Ottawa and District Hockey Association, Russell will have a Junior C Hockey League team in the 1983-84 season.

A motion to accept Russell into the league was carried during a general meeting on January 17.

League vice-president Hubert Farley put the motion forward on behalf of Bob Clark who has been organizing Russell's bid to gain entry into the league.

A number of Russell players are currently playing with the Chesterville Junior C Flyers.

If the new franchise is accepted it will boost the number of teams in the league to eight.

Final minute goal earns tie as Packers extend undefeated streak

CHESTERVILLE (Staff) - With five seconds remaining, left wing Mike Guy scored the final goal tying up the game and continuing the Winchester Cheese Packers' five game undefeated streak, as they tied Nestles 3-3 Monday in the Chesterville arena. Doug Foster scored the other two goals for the Packers to bring the score up to three.

In other Industrial Hockey league action, Aults demolished Hydro with a score of 6-0 providing a shut-out game for goalie Dan Hogaboam.

Packers 3, Nestles 3

The first period was a scoreless one with both teams skating hard. It wasn't until the final minute of the second period that Doug Foster tipped in his first goal assisted by Mike Guy and Barry Casselman.

Third period saw more action, when Nestles had two power play opportunities, scoring on one. Nestles tied up the game 1-1 early in the third period with a shot by Pat Imrie, assisted by Greg Beckstead and Lyall Servage.

Halfway through the period Pat Kelly scored on a power play when the Packers T. Kirkwood was in the box for unsportsmanlike conduct on the ice. Two minutes later Doug Foster tied it up 2-2, but Nestles kept on their toes and moved ahead by one more at two minutes remaining.

It looked like the Packers were done for until Mike Guy took a pass from Barry Casselman and D. Crowder with five seconds left on the clock to tie up the game 3-3.

Aults 6, Hydro 0

Aults kept hammering away at the Hydro team until they squeezed out six goals. The first was put in at three minutes into the game and they kept going until one minute left to play when the final goal was scored. Scoring for Aults were Terry Gove, Don Simpson, Al Duncan, and Curtis McMillan.

Pete MacLeod was in net for Hydro.

North Stormont Intermediate Hockey Leasgue

Avonmore finds new goals to shoot for

FINCH (Staff) - Having already established the longest undefeated streak in the North Stormont Intermediate Hockey League this season (17 games), Avonmore took on new goals this week - 15 of them against Long Sault in a February 6 game at the Finch arena.

That 15-3 victory and the team's 4-1 win over Finch two days earlier increased the team's margin over second place David Brown to seven points.

In other league games, St. Andrew's defeated Monkland 9-5, Newington outscored David Brown 9-7, Monkland edged Newington 3-2, and St. Andrew's defeated David Brown 8-5.

Avonmore 15, Long Sault 3

Drew Adams and Bernie Henderson combined for 12 points as Avonmore set a new record for offensive output by hammering Long Sault 15-3.

Avonmore led 9-1 after the first period as Adams scored on two of four goals for the night to bring his season total to 25 goals.

Henderson and Steve McRae each picked up hat tricks and Ron Alguire, John Adams, Brent Theede and Clarence Adams each drew singles.

Scoring for Long Sault were Jack Wyleman with two and Rick Lalonde.

Avonmore's Blake Henderson and Heritage's Clint MacDonald were in net.

Avonmore 4, Finch 1

Bernie Henderson scored the winning and insurance goals in the first period as Avonmore extended its undefeated streak to 17 games with a 4-1 victory over Finch.

Brent Theede and Clarence Adams also scored as Avonmore recorded its first game since December 12 in which the team's offence has produced less than five goals (the team is averaging 5.91 goals a game this season).

Scoring for Finch was Mike Kuhn.

Blake Henderson was in net for Avonmore and Brian Perras played for Finch.

Newington 9, David Brown 7

Newington took a 6-1 first period lead and added three more in the second to defeat David Brown 9-7 in a shoot out on February 4.

The victory overshadowed a six goal comeback attempt by David Brown in the second period.

Terry Gove led the Newington attack with four goals while teammates Marlin Presley and Grant Simpson each scored two. Gary Leroux drew a single.

Scoring for David Brown were Dale Swerdfeger and Clayton Ouderkirk with two goals each, Ron MacLeod, Eric Salmon, and Roger Swerdfeger.

Newington's Terry Robertson and David Brown's Gary Brownlee were in net.

Fifty-four minutes in penalties were called during the game, 31 of them to David Brown.

St. Andrew's 9, Monkland 5

St. Andrew's scored six goals in the second period to defeat Monkland 9-5.

St. Andrew's led 3-1 after the first period with an attack led by B. MacDonell's hat trick performance.

Also scoring were Allen MacDonell and Sandy McIntosh with two each, Frank Perras, and Andrew MacDonell.

Ian MacDonald, Brian Wensink, Larry Jackson, Billy Moran, and Larry Jackson scored for Monkland.

Barry Jackson was in net for Monkland.

Monkland 3, Newington 2

Brian Kinnear scored with 13 minutes left in the game to lift Monkland to a 3-2 victory over Newington.

Monkland led 2-1 after the first period on goals by Hugh Coleman and Larry Jackson but Terry Gove tied the game 49 seconds into the second.

Grant Simpson scored Newington's first goal.

Monkland's Jim Hume and Newington's Dave Bancroft were in net.

St. Andrew's 8, David Brown 5

St. Andrew's got goals from seven different players as they came from behind with five goals in the second period to defeat David Brown 8-5.

Frank Perras scored twice and Scott Marlin, Richard MacDonell, Sandy McIntosh, Gordie MacDonell, Billy DeWitt, and Brian MacDonell drew singles as St. Andrew's rebounded from a 4-3 first period deficit.

Roger Swerdfeger, Jim Locey, Shawn Lucas, Rod MacLeod, and Clayton Ouderkirk scored for David Brown.

Midget Bs sparked by Smith

MORRISBURG (Staff) - Mark Smith scored a hat trick in the Midget B Flyers game against Morrisburg, Sunday February 6 to bring his team to a 5-3 victory.

Chesterville 5, Morrisburg 3

The Flyers first goal of the game was scored by Rene Boulanger, unassisted at seven minutes into the play, then Smith caught a pass from Darren Kelly to bring Flyers goals up to two. In the second period, Smith scored again assisted by Roger Beazer, and Kirk Barkley put in the fourth goal.

Smith attained the final third of his hat trick in the third period with help from Rene Boulanger and Roger Beazer.

Scoring for Morrisburg were Jay Garlough and Scott Robinson who scored twice.

Grant Groves was in net for the Flyers and Jeff Whittaker for Morrisburg.

Russell 3, Chesterville 3

Chesterville tied in their other game this week with a final score of 3-3 at home against Russell.

Russell was first on the scoreboard with a goal by Steven Ambrose at eight minutes into the game, but Mike Harper tied it up for the Flyers with four minutes remaining in the first period.

Second period saw similar action with Darcy Provost putting the puck past Flyers goalie Greg Vandellen. Once again Mike Harper tied up the game.

Russell couldn't shake the Flyers off their backs. Eight seconds into the third period Darcy Provost scored the third goal for Russell and it looked, for a while, like the game would end that way. Then at four minutes left to play Chesterville again scored. This time Jerrold Boulanger took the point and tied up the game for a final score of 3-3.

Outscored, Peewees still A finalists

CHESTERVILLE (Staff) - In tournament hockey, the significance of wins and losses depends largely on where they happen in the schedule.

The Chesterville Peewee B Flyers were a case in point here on February 6 as they were outscored 15-5 over three games but still managed to earn a spot in the consolation finals.

The Flyers, who hosted the eight-team, day-long tournament, were caught off guard in the opening round as Morrisburg blasted their way to a 7-0 victory.

Facing elimination from the trophy rounds, the Flyers came back with a 4-2 win over Russell to earn a spot in the finals.

And so, despite Cardinal's 6-1 victory over Chesterville to win the B title, the Flyers still came away as the B finalists.

John Mackler led the Chesterville offence in the game against Russell with a pair of goals, including the winning one, and teammates Bobby Van Delst and Jason Groves picked up singles.

The Flyers held 2-1 and 3-2 period leads in the game.

The Cardinal offence completely tied up the Flyers in the consolation final with a two goals a period pace.

John Mackler scored Chesterville's only goal late in the second period on an unassisted play.

Steve Conley played in Chesterville's goal in all three of the team's games.

In the A final, Morrisburg went on from the initial 7-0 win over Chesterville to defeat Winchester 3-2 and take South Stormont 5-1 in the finals for the title.

Teams from Chesterville, Morrisburg, Russell, Winchester, Cardinal, South Stormont, Metcalfe, and Cornwall took part in the tournament.

Outscored 21-9

Even weather a foe as Lions drop three

MORRISBURG (Staff) - Even the weather got into the act as the Morrisburg Lions put in their weakest performance in Junior B play in the last couple of months, losing three games to remain in fourth place in the Alex English Division.

The Lions, hoping to catch the third place Navan Grads as the playoffs draw closer, were outscored 21-9 as the team continued to battle injuries.

And there was a new foe at work on February 2 as the Winchester Hawks defeated the Lions 8-3 at the Morrisburg arena. A freezing drizzle stranded five of Morrisburg's Cornwall players in their home town, leaving the Lions with barely enough players to fill out their initial lines.

The weather improved during the week but the Lions didn't as the team dropped 7-4 and 6-2 games to Metcalfe and Navan.

In other league play, Winchester defeated Alexandria 6-2, Clarence Creek and the Char-Lan Rebels played to a 5-5 tie, Metcalfe edged Winchester 4-3, and Clarence Creek defeated Char-Lan 4-1.

Winchester 8, Morrisburg 3

With five Cornwall players, including goalie Guy Courriveau, stranded in Cornwall, the Lions worked the game with a skeleton crew and paid for it, predictably, in the third period.

With the game tied 2-2 after the first period, the Hawks moved into a 4-3 lead in the second, and put the game away in the third on four unanswered goals as fatigue hit Morrisburg's defence.

Steve Carter, Andy Brown, and Garry Beckstead scored for Morrisburg while Terry Barkley sparked the Hawks with a hat trick.

Also scoring for Winchester were Darrell Shelp with two, Lance Wells, Keith Moore, and Bourk Boyd.

Metcalfe 7, Morrisburg 4

Dwayne Cowick and Lindsay Pasch, the number one and two scorers in the Alex English division, scored five goals as the Metcalfe Jets defeated the Lions 7-4 in Morrisburg.

Cowick, on top of the statistics with 44 goals and 54 assists in 31 games, scored a hat trick to pace the Jets while Pasch had two and two to bring his total to 95 points with 39 goals and 56 assists.

Despite the firepower, the Lions held their own through the first two periods, tied 3-3 after the first and trailing 5-4 after the second.

Scoring for Morrisburg were Chris Fraser, Garry Beckstead, Paul Vorobej, and Tom Jarvis. It was Jarvis's first goal of the season after coming back from a shoulder injury.

Navan 6, Morrisburg 2

Fred Brousseau, the league's "bad boy" with 142 minutes in penalties, showed another side of himself as he scored twice to lead the Navan Grads to a 6-2 win over the Lions in Navan.

Playing at a two-goals-a-period pace, the Grads held Morrisburg to a pair of goals by Gilles Parisienne and Andy Brown in the second period.

Leo Duford, fourth in the scoring race, scored his twenty-third and twenty-fourth goals of the season in the win.

David Black was in net for the Lions.

Oldtimers out in tourney finals

DEEP RIVER (Staff) - The Chesterville Oldtimers skated their way into the A championship finals but missed taking the cup as Pembroke squeaked by 3-2 at the Chalk River Oldtimers Tournament on Sunday at Deep River.

Chesterville's first game in the tourney was easily won as they wiped out Powassan with an astounding score of 10-0. Rick Barkley, Les Holmes and Neil Beckstead fired two goals apiece, and the others were put in by Rae Imrie, Reg Dion , Homer Geertsma and Rick Cormier. Peter Monast was in goal and earned the shut-out.

The second round was also taken by Chesterville as they defeated Godfrey 7-2. Chesterville started things off with a power play goal early in the first period, and scored two more before the period ended. In the second period they were ahead by five goals before Godfrey player Dennis Doherty tipped the puck past goalie Peter Monast.

Godfrey scored first in the final period to bring the score up to 5-2 but Monast was able to stop any other shots on goal and his teammates put two more away to bring the final tally to 7-2, and earn them a place in the A championship finals.

Chesterville met its match in the championship game against Pembroke. It was a defensive game yielding low scores on both sides. Pembroke scored two points in the first period, but it wasn't until the final period that the Chesterville Oldtimers began to get hot. Mike Fyke received a pass from Rae Imrie and Dick Henderson to get Chesterville on the scoreboard with less than two minutes remaining. Pembroke then scored a third goal and in desperation Chesterville pulled its goalie and scored their second goal with twenty seconds left on the clock. They lost the match 3-2.

WANTED
USED RIFLES & SHOTGUNS
WE BUY SELL OR TRADE
L & M GUNS
1 MILE SOUTH OF ST. ANDREW'S ON HIGHWAY 138
932-5583

Fred S. COONS INSURANCE Broker Ltd.
FARM • HOME • AUTO
5 YR. G.I.C. — 12¾%
5 YR. R.R.S.P. — 12¾%
RATES SUBJECT TO CHANGE
CHESTERVILLE — 448-2398

IT'S TIME TO BUY
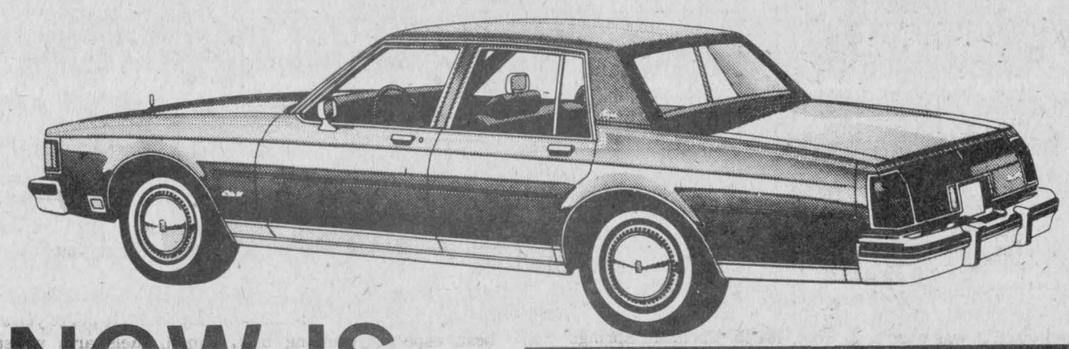
NOW IS THE TIME TO SAVE
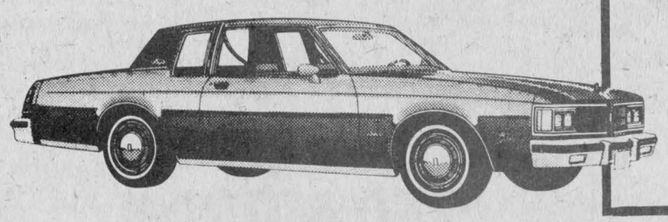
12.9%
FINANCING AVAILABLE ON ALL NEW CARS & TRUCKS REGARDLESS OF TERM OR PAYMENT
PLUS OUR USUAL LOW PRICES
Come in today and choose from our good selection of New Cars & Trucks. Take advantage of this low interest rate and save.

Be our Valentine
our gift to the first 30 lady customers on Monday, Feb. 14
a FREE Corsage
Just to show our appreciation.
Coffee & Donuts served.
(P.S. — We open at 7:30am.)
LANNIN LUMBER MART & CONSTRUCTION LTD.
Always A Buy At A Pal Yard
Retail Lumber and Building Supplies
Highway 31 South, Winchester 774-2830

MID-WINTER Oil Change
OIL GREASE and FILTER
19.95 ★ on most popular cars
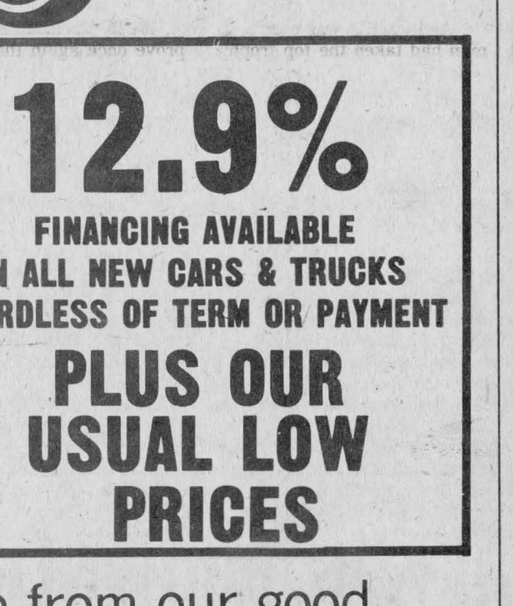
"MAKE YOUR APPOINTMENT NOW"
UPPER CANADA MOTOR SALES LTD.
Highways 2 & 31
MORRISBURG 543-2925
CHEVROLET Oldsmobile

Stormont Countymen

8TH ANNUAL

HOCKEY TOURNAMENT



Friday, Saturday & Sunday
FEBRUARY 11, 12 & 13

FINCH ARENA

MOJO'S DISCO
SATURDAY
Held under the authority of L.L.B.O.

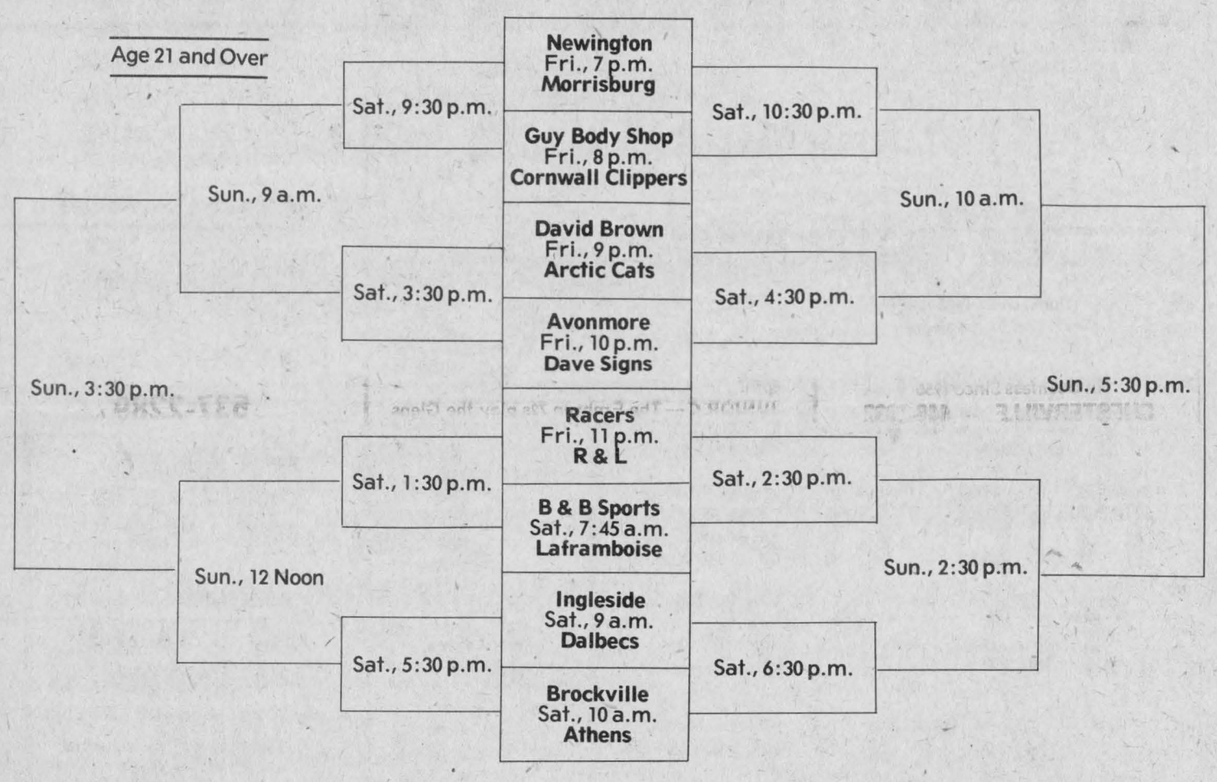

INTERMEDIATE DIVISION

Age 35 and Over

Stormont Countymen
vs
Cornwall Hubs
Sat., 11 a.m.

Williamstown Wings
vs
Ingleside Oldtimers
Sat., 12 Noon

Stormont
vs
Ingleside Old Timers
Sat., 7:30 p.m.

Cornwall Hubs
vs
Williamstown Wings
Sat., 8:30 p.m.

40-PLUS OLDTIMERS DIVISION

Round Robin

2 Teams with Best Record Advances to Finals

Finals at 4:30 p.m. Sunday

Stormont Countymen
vs
Williamstown Wings
Sun., 11 a.m.

Cornwall Hubs
vs
Ingleside Old Timers
Sun., 1:30 p.m.

W. G. BROWNLEE & SONS
FINCH
984-2234

TED MORAN & SONS BACKHOE
FINCH
984-2363

PETER BABCOCK
SURGE
SURGE DAIRY FARM EQUIPMENT LIMITED
FINCH
984-2991

The FURNITURE LOFT
CLEARANCE
SAVINGS UP TO 50%
FINCH
984-2051

BERWICK HOTEL
DOUG MANLEY, PROP.
BERWICK

HOUGH BROS. IMPLEMENTS
FINCH
984-2622

FINCH
RECREATION
& ARENA

FINCH RED & WHITE
Red & White Owner Operated
FINCH
984-2268

STORMONT COUNTYMEN TOURNAMENT ORGANIZERS

GOOD LUCK TO ALL PARTICIPATING FROM THESE SPORTS MINDED BUSINESSES

Bowling News

Copains

Rolland Lafleche and Alban St. Pierre tied for men's high single this week, each with a score of 273, and Yvan Rouleau bowled a combined score of 662 to win the high triple. Ladies high single was bowled by Christine Bouchard who had 238 points and 621 was the combined score of Claudette Piche to take the triple. Standings: Rachel Sauve 87, Christine Bouchard 83, Claudette Piche 71, Richard Matte 71, H. Paul Marion 69, and Gerard Piche 60.

Monday Night Men's

Roy Brownlee won the night with a score of 305 for the high single and a combined 812 for the triple. Standings: No Names 82, Blue Max 78, Bombers 75, Mailmen 75, Legion 68, and Farmers 62.

North Stormont Ladies

High Single was bowled by Yollande Leduc with 275 points, and Gail Shaver pinned a combined 660 to win the triple. Standings: Lillian Thatcher 85, Grace Forsyth 84, Rae Kuno 75, Michelin Cayer 60, Kathy McRae 59, Elaine Walsh 57.

Sunday Berwick

Andre Bakker came away with both the men's highs with a single score of 314 and a combined 684 for the triple. For the ladies, Florence Racine bowled 218 to win the ladies single and Gail Gagne won the triple with 529. Standings: Bob McLeod 72, Heinz Mulitze 71, Mike Kearns 71, Andre Bakker 62, Hank Saunders 52, Rick Rutley 49.

Community

Lorne Byers was top men's bowler of the week with high single and high cross scores of 285 and 836. Edythe Cameron bowled both ladies high single and triple at 249 and 700 respectively. Standings: Russ Sirvage 84, Gord McLaughlin 84, Edythe Cameron 68, Earl Johnston 67, Lorne Byers 65, Joyce Armstrong 52.

Berwick Thursday Night

Ladies high single was bowled by Betty McEwen with 254, and Connie Dingwall combined 650 for the cross. Winston Dingwall took both of the men's highs with scores of 320 and 790. Standings: Earl Scharf 95, Garnet Rutley 83, John Ouderkirk 78, Pin Bazinet 74, Bernard Moran 66, Percy Jackson 66.

YBC Junior-Senior

Brian Corrigan was top bowler on the boys side with a high single of 223 and high triple of 591. Tracy Kuno bowled high scores for the girls with 213 and 537. Standings: Evelyn 49,614, Kim 48,960, Dan 48,762, Sandy 48,593, Peter 48,580, and Tracy 47,585.

YBC Bantam

Trent Antille bowled 193 and 314 for boy's high single and double, and on the girls side, Chantal Mousseau came away with high single and double scores of 199 and 334. Standings: Brenda 31,589, Allison 31,357, Trent 31,226, Dianne 31,194, Arthur 31,200, David 31,102.

Williamsburg Mixed

Lorne Barkley and Garry Hutt were top men bowlers of the week, Barkley with high single of 336 and Hutt with high triple score of 769. On the ladies side, Rita Cooper scored high single and high triple with 279 and 782. Standings: Percy Robertson 56,152, Garry Hutt 56,125, Gary Scott 55,978, Jimmy Cooper 55,677, Rita Cooper 55,065 and Jack Hoogeveen 54,907.

Wednesday Afternoon Ladies

Betty Wheeler bowled high scores this week and took the single with 243 and high triple with 666. Standings: Debbie Hess 90, Hilda Hess 80, Liz Brooks 78, Penny Arsenault 67, Eileen Sharkey 64, Linnie Bowman 62.

Avonmore Mixed

Men's high single was bowled by Dean McIntyre with a score of 273, and Allen McIntyre pinned 701 points for high triple. For the ladies, Beulah Rielly scored 255 and to win ladies high single, and Iva Bush took the high triple with a combined 681 points. Standings: Lynden Jackson 55, Glenn McIntyre 47, Don Welford 39, Charlie Rielly 38½, Irene McIntyre 38, Neil Bush 33½.

Riverside Rollers

Dawn Fawcett bowled 280 for the ladies high single and Jane Levere combined 674 to take the high triple. On the men's side, Pete Schoones took the high single with a score of 314 and Alvie Sein pinned a combined 640 to win the men's high triple. Standings: Ray Holliday 137, Steve Little 135, Mike Fawcett 116, Elke Brown 108, Pete Brown, 106 and Len Trembley 100.

Defenders

Cliff Smith and Edith Wood were top bowlers this week, Smith with men's high single of 267 and high triple of 707, and Wood taking the ladies single and triple with 248 and 681 respectively. Standings: Betty Wheeler 88, Craig Wheeler 78, Paul Beauchamps 77, Steven Tupper 75, Martin Wheeler 61, and Helene Moffatt 41.

Busy Matrons

The High single was bowled by Linda Robinson this week with a score of 278. Betty Wheeler took the high triple with 659 points. Standings: Pat Monast 84, Mary Derue 82, Betty Wheeler 78, Edythe Cameron 69, Shirley Greer 67 and Shirley Munro 61.

Scoreboard

JUNIOR B HOCKEY LEAGUE
ALEX ENGLISH DIVISION

	GP	W	L	T	PTS	GF	GA
Metcalfe	31	29	2	0	58	253	105
Winchester	31	18	12	1	37	200	152
Navan	31	15	13	3	33	173	170
Morrisburg	32	13	17	2	28	176	208
Clarence Creek	31	12	16	3	27	150	176
Alexandria	31	9	19	3	21	168	191
Char-Lan	32	6	22	4	16	149	251

SCORING LEADERS

	G	A	PTS
Dwayne Cowick (Met)	44	54	98
Lindsay Pasch (Met)	39	56	95
Grant Crack (Alex)	36	30	66
Leo Duford (Nav)	24	39	63
Kennedy MacDonald (Alex)	29	31	60
Darrell Shelp (Win)	28	32	60

JUNIOR C HOCKEY LEAGUE
EASTERN ONTARIO DIVISION

	GP	W	L	T	PTS	GF	GA
Embrun	27	16	7	4	36	141	82
Crysler	28	13	10	5	31	99	85
Chesterville	24	11	7	6	28	83	74
Maxville	25	8	11	6	22	99	119
Cornwall	25	9	13	3	21	98	115
Finch	25	8	12	5	21	88	113
Alexandria	24	8	13	3	19	100	118

INDUSTRIAL HOCKEY LEAGUE

	GP	W	L	T	PTS	GF	GA
Nestle	17	12	2	3	27	68	46
Packers	17	6	8	3	15	57	54
Aults	17	6	9	2	14	64	65
Hydro	17	6	11	0	12	42	63

CHESTERVILLE MEN'S HOCKEY LEAGUE

	GP	W	L	T	PTS	GF	GA
Green	16	9	4	3	21	43	31
Blue	16	7	7	2	16	51	46
Red	16	6	7	3	15	42	43
Maroon	16	5	9	2	12	35	50

WINCHESTER BROOMBALL LEAGUE

	GP	W	L	T	PTS	GF	GA
Finch	18	14	3	1	29	71	24
Dunbar	18	11	5	2	24	62	28
Ormond	18	10	6	2	22	52	46
Morewood	18	9	6	3	21	43	37
Toyes Hill	18	7	10	1	15	38	52
Crysler	18	6	11	1	13	22	42
Newington	18	4	9	5	13	22	57
Osnabruck	18	0	11	7	7	9	47

NORTH STORMONT INTERMEDIATE HOCKEY LEAGUE

	GP	W	L	T	PTS	GF	GA
Avonmore	24	19	3	2	40	142	69
David Brown	24	16	7	1	33	133	102
Newington	24	13	7	4	30	126	82
Long Sault	24	8	12	4	20	125	92
St. Andrew's	24	8	15	1	17	108	115
Maxville	24	8	15	1	17	82	120
Finch	24	4	17	3	11	82	146

Rough challenge issued as Jets beat Hawks

WINCHESTER (Staff) - The statistics sheet on the game between the Winchester Hawks and the Metcalfe Jets told the story.

At the bottom of the page, below the spaces reserved for scoring statistics, were the spaces for marking down penalties. The producers of the sheets had had the foresight to leave a lot of space for this particular statistic but even that was almost not enough as the number one and two teams of the Alex English Division of the Junior B Hockey League used muscle to assert their authority as the playoffs draw closer.

Thirty-seven minor penalties were called in the game, 14 of them for roughing and two for unsportsmanlike conduct, as Metcalfe defeated the Hawks 4-3 on February 6 in Metcalfe.

With the teams tied 1-1 on the power play after the first period, the Jets moved into a 3-2 lead in the second on goals by Dwayne Cowick and Peter Holmes.

Todd McLaren, who opened the team's scoring on the power play used the man advantage situation again early in the third to beat Hawks' goalie Barry Kennedy with the winning goal.

Darrell Shelp, Gilles Lascelle, and Guy Primeau scored for Winchester.

The Hawks began their week on a calmer note as they scored three goals in just over a minute midway through the third period to defeat the Alexandria Glens 6-2 in Alexandria on February 4.

Darrell Shelp scored his twenty-seventh and twenty-eighth goals of the season during the game and drew an assist to bring his points total to 60 in 31 games.

Also scoring were Trevor McClatchie, Mark Guy, Pete Marriner, and Keith Moore.

Bruce Quail was in net for the Hawks.

Twenty-six minutes in penalties were called in the game.

Henderson's shut out keeps Green in first

CHESTERVILLE (Staff) - Blake Henderson continued to resist defeat by allowing no goals past him in a 5-0 game against the Reds in the Chesterville Men's Hockey league game at the Chesterville arena on February 2.

This win increased the Green team's lead in league standings by five points. They have 21 points against the second place Blue's 16.

Jim Tuttle scored two goals for the Greens, assisted both times by Steve Plummer and Rick Cowell. Mike Armstrong, Bernie Henderson and Dave Cross were the other scorers for the Greens who are on a six game undefeated streak.

Steve Droppo was in net for the Reds who have dropped down to third place.

In other league action, the Maroon's once again came away with a 3-3 tie which moved the Blues into second place. Most of the action was in the third period when each team scored two goals. Lyle Servage scored two for the Maroons, but Greg Beckstead who scored the first goal of the game, also scored the final goal with just over one minute to play, tying it up.

Ron Leclair scored the other goal for the Maroons, and Dale Hutt for the Blues. The tie brings the Blue team ahead of the Reds by one point which places the Reds in third position in league standings.

Dan McMartin was in goal for the Maroons with the Blue's Rick Sproule.

LADIES WANTED
COMMERCIAL HOTEL
CRYSLER, ONTARIO
WEDNESDAY, FEBRUARY 16
● 2 EXOTIC MALE DANCERS
GO GO BOYS
8PM TO 1AM

No fairy godmother?

Old car turning into a pumpkin?
We can help.
Good selection of dependable used vehicles on our lot - or if we don't have what you want, we'll get it!!
Your carriage awaits at
LMS Motor Sales
Williamsburg
535-2298 535-2024

E.F. NEVILLE & SONS
— TRUCK & BACKHOE RENTALS
— SAND & GRAVEL
FINCH
984-2849 984-2427

CHESTERVILLE BOWLING LANES
PUBLIC BOWLING
Daily Except Fridays
3:00 - 5:00 P.M.
Saturday - 12:30 to 11:00 p.m.
Sunday - 12:30 to 8:00 p.m.
For Further Information:
PHONE 448-3535

PRO SPORTS UNLIMITED
WINCHESTER 774-3346 KEMPTVILLE 258-5982
CCM Bauer
SUPREME 100 JUNIOR & SENIOR
SUPER TACKS & TACKS
COOPERALLS IN STOCK

CARL'S RADIO & TV
DEALER IN
PANASONIC — MAYTAG — ADMIRAL
FINCH — 984-2050

JAMIESON CAMPBELL LIMITED
PURINA FEEDS FARM SUPPLIES
MONKLAND — 346-5920

RAYMOND PROVOST & SON CARTAGE CO. LTD.
BACKHOE & TRUCKS
SAND • GRAVEL
TOP SOIL
CRYSLER — 987-2118

G&R SPORTING SUPPLIES
FOR CUSTOM UNIFORMS & JACKETS
30 WALES DRIVE
INGLESIDE — 537-8226

BLAINE'S DISCO
MUSIC FOR ALL OCCASIONS
R.R.#1, Chesterville, Ont. 448-2742
For bookings call BLAINE SYMONDS

Compliments of
RECREATION DEPT.
Village of Chesterville

Ted MORAN & Sons
— Equipment Rentals
Sand — Gravel — Fill
Topsoil
Licenced Septic Bed Installations
FINCH 984-2363

COMMERCIAL HOTEL
NEW BAND
Starting Sat., Feb. 12
ROGER LALONDE PLAYBOYS
COUNTRY & WESTERN
9 P.M. to 1 A.M.
CRYSLER, ONT.

RON'S SERVICE SHOP
YAMAHA MOTORCYCLES
MOOSE CREEK — 538-2887

FINCH PIZZERIA
Specializing in Italian Food
FULL COURSE MEALS
NOW FULLY LICENCED
Open 7 Days a Week
5 A.M. - 10 P.M.
984-2605

Cindy Martin-Hrycak
Barrister, Solicitor & Notary
Hours
Afternoons - 1pm-5pm
Evenings - 6pm-9pm
VICTORIA ST. FINCH (613) 984-2759

Winchester Tours & Travel Agency Ltd.
520 St. Lawrence Street, Box 340, Winchester K0C 2K0
Telephone 613-774-2424
Outside Agent Russell area
MARILYN SULLIVAN — 445-2017

MONAST'S HAULAGE & EQUIPMENT RENTALS
TRUCKING — BACKHOE
DOZER — TRACK LOADER
Pit-Run Gravel — Fill
Sand — Topsoil
Excavating
CHESTERVILLE 448-2856 — 448-2168

ROBERT LALONDE CONSTRUCTION
CABINETS • SIDING
REMODELLING
MOREWOOD — 448-2290

SULLIVAN BROS.
Hy-Hoe 1¼ Yard
Foundations, Building Moving
Dozers, Loaders, Trucks
Septic Tank & Bed Installations
In Business Since 1950
CHESTERVILLE — 448-2332

GORDON ROSS
AUCTIONEER
28 Maple St. — Ingleside
537-2289

THE COUNTRYBOY
The Complete Men's Shop
WINCHESTER
774-3341

JOHN'S CONSTRUCTION
Homes, Farm Buildings, Roofs, Siding, Decks & Renovations
John Kurvink
MOREWOOD — 448-2683

LANNIN'S GARAGE
General Repairs Tune-Ups
WELDING
CHESTERVILLE — 448-2361

LEO A. LALONDE ELECTRIC
ELECTRIC HEATING SPECIALIST
Commercial ● Industrial
Residential
BOX 222 CRYSLER 987-2910

Nestlé
(Division Of Nestle Enterprises Limited)
CHESTERVILLE

Century 21
McIntosh & Proulx
WINCHESTER — 774-3990

DISCO FANTASTIC
ROCK AND WESTERN
Rates by the hour
CALL PHIL 987-2147

RICKS EXCAVATION SERVICE
CORNWALL
Fence Lines — Ditching
Manure Lagoons
Cattle Pond
All Types of Excavation
448-2475 938-1533 NIGHTS

NEIL FLEGG
CARTAGE
SAND, GRAVEL & TOPSOIL
TRUCK & BACKHOE RENTALS
LICENCED SEPTIC BED INSTALLATIONS
NEWINGTON — 984-2513

CANADA - ONTARIO Crop Insurance
Your Stormont Agent is:
DON MacALLISTER
LUNENBURG — 537-2005
Agriculture Canada
Ontario Ministry of Agriculture and Food

R.R. 3 CHESTERVILLE 613-448-2950 KOC 1HO
Cecil van Wylick
DRYWALL
FREE ESTIMATES
Drywall, Decorative Stucco, Decorative Ceilings
Repairs, Plaster Repairs

NUDESSE LIQUID HAIR REMOVAL
Equivalent to Electrolysis
At
HE & SHE
HAIRSTYLING
LONG SAULT 534-2646

JOE CHAMBERS WELDING
PORTABLE
General Fab, Repair and Buildup
Oxy-Acetylene, Stick, & Tig
R.R. 3, CHESTERVILLE, ONT. K0C 1H0 448-2043

LOUIS' RESTAURANT
TAKE OUT PIZZA
CHESTERVILLE — 448-2051

DISCOUNT CARPET SALES
421 FOURTH ST. WEST TEL. 938-0735 CORNWALL, ONT.
UP TO 50% & MORE OFF
STOCK OF OVER 10,000 SQ. YDS TO CHOOSE FROM
A1 LINES, LONG & SHORT ENDS, REMNANTS & DISCONTINUED LINES
WALLCOVERINGS VINYL FLOORINGS
Also Lines of Sub Grade Carpet & Flooring at Special Reduced Prices
COMPARE and BUY
STORE HOURS MONDAY - THURSDAY 9 a.m. - 6 p.m.
FRIDAY 9 a.m. - 9 p.m.
SAT (June 1 - Aug 31) 9 a.m. - 1 p.m. (Sept 1 - May 31) 9 a.m. - 5 p.m.

L.C. HOMECARE
● RENOVATIONS ● SIDING
● ROOFING
Chesterville 448-2174

Earl's Meats Ltd.
Custom Slaughtering
CHESTERVILLE — 448-2324

MOJO'S DISCO
MUSIC FOR ALL OCCASIONS
CALL VINCE COUSINEAU 448-2233
FORMERLY OF POWER PAK

Sports Calendar

FEBRUARY 9

TOWN LEAGUE — Chesterville Men's Hockey League play continues at the Chesterville Arena with games starting at 7:30 and 8:30pm.

JUNIOR C — The Finch 76s host the Maxville Highlanders for an 8:30pm start.

VOLLEYBALL — The Tagwi Warriors play General Vanier and St. Lawrence. Games start at Tagwi Secondary School at 1pm.

FEBRUARY 10

JUNIOR B — The Navan Grads play the Beavers in Clarence Creek. Game time is 8pm.

JUNIOR C — The Embrun 72s play the Glens in Alexandria and the Crysler Raiders host the Chesterville Flyers at the Finch arena. Starting time for both games is 8:30pm.

BASKETBALL — Hawkesbury takes on the Tagwi Warriors at Tagwi for a 2:15pm start. The Osnabruck Lancers play La Citadelle in Cornwall, also at 2:15.

FEBRUARY 11

JUNIOR B — Clarence Creek plays the Jets in Metcalfe, the Char-Lan Rebels travel to Alexandria and Winchester hosts the Morrisburg Lions. All games start at 8:30pm.

FEBRUARY 12

JUNIOR B — The Winchester Hawks play the Rebels in Char-Lan for an 8:15pm start.

TOURNAMENT — The Stormont Countymen Oldtimers tournament gets underway at the Finch arena with two divisions - 35 years of age and over and 21 years and over. Games start at 10am on Saturday with the A finals in the 35 and over set for 4:30pm on Sunday and the A finals for 21 and over set for 5:30pm Sunday.

FEBRUARY 13

JUNIOR C — The Maxville Highlanders host the Cornwall Flyers for a 2pm start.

JUNIOR B — Alexandria plays the Jets in Metcalfe, at 2pm, the Morrisburg Lions host Winchester at 2:30pm and Clarence Creek plays the Grads in Navan at 7:30pm.

FEBRUARY 15

JUNIOR C — The Chesterville Flyers play the Cornwall Flyers in Cornwall at 8:30pm.

FEBRUARY 16

JUNIOR C — The Finch 76s host the Chesterville Flyers for an 8:30pm game.



Duncan Hines
Deluxe II or
Snack Cakes

CAKE MIXES

26 Varieties **1.09**

Hunts, 13 oz. Tin
Tomato Paste .99

Hunts, 28 oz. Tin
Tomato Sauce $1.09

David, 450 g Pkg.
Soda Crackers .99

Montrouge, 48 oz. Tin
Apple Juice .99
Garden Juice .99
Pineapple Juice $1.39
Prune Juice $1.39
Unsweetened
Orange Juice $1.19
Unsweetened
Grapefruit Juice $1.19

Chase and Sanborn
10 oz. Jar
Instant Coffee $4.48

Nescafe, 10 oz. Jar
Instant Coffee $4.99

Kellogg's, 350 g Box
Raisin Crisp Cereal $1.49

Planters, 500 ml Jar
Peanut Oil $2.88

Royal, 4 oz. Pkg.
5 Varieties
Instant Puddings 3-$1.00

Royal, 3 oz. Pkg.
7 Varieties
Jelly Powders 3-$1.00

Heinz Fancy
540 ml Tin
Tomato Juice .59

Catelli, 500 g Pkg.
Spaghetti, Spaghettini,
Ready Cut Marcaroni .59

Tenderflake
1 lb. Pkg.
Pure Lard .88

750 ml Bottle
Plus Deposit
Coca-Cola
Tab or Sprite 3-$1.00

Hostess

Potato Chips

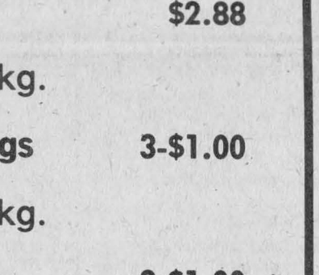

All Flavours

200 g Bag **.99**

Frozen Food

York, 355 ml Tin
Orange Juice .79

Valley Farms
1 kg Pkg.
French Fries .59

Dempsters 100 Per Cent

WHOLE WHEAT BREAD

24 oz. Loaf

.69

Dairy

Moms, 1 lb. Tub
100 Per Cent Vegetable
Soft Margarine .69

Blue Bonnet
3 lb. Squares
Margarine $2.29

Flaive, 1 lb.
Hard Margarine .59

Silverwood, 500 g Pkg.
Cottage Cheese $1.39

Fleishmans, 1 lb. Pkg.
Twin Pack
Corn Oil, Unsalted
Sunflower
Soft Margarine $1.29

Kraft, 500 g Pkg.
Velvetta Slices $2.79

Bulk Cookies, lb. $1.49

Bulk Candies, lb. $1.49

Kraft, 250 g Pkg.
White or Fruit
Miniature Marshmallows .69

Robin Hood
2.5 kg Pkg.
Flour $2.39

Hunts, 28 oz. Tin
Italian Tomato Paste $1.19

Miss Mew, 6 oz. Tin
All Varieties
Cat Food 3-$1.00

Gerber Baby Food

Strained .43
Junior .59
Cereal, 16 oz.
Mixed, Oatmeal, Rice $2.29

Sunlight, 1.5 L
Liquid Dish Soap $3.19

Generic, 8 Roll Pkg.
Bathroom Tissue $1.68

Generic, 2 Roll Pkg.
Paper Towels .88

Surf, 6 L Box
Laundry Soap $2.99

Wisk, 1 L Jug
Laundry Soap $2.69

Corsage, Pkg. of 6
Bar Soap $1.88

Pronto, 2 Roll Pkg.
Paper Towels .99

Blue-Matic, 650 ml Btl.
Toilet Bowl Cleaner $1.69

Cascade, 1.8 kg Box
Dish Detergent $3.98



U.S. No. 1
Crisp Tender

Broccoli

Head **.69**

Iceberg

Lettuce



.59 Head

Sunkist, Size 163
Navel Oranges, Doz. .69

Granny Smith Apples, lb. .49

Local
McIntosh Apples, lb. .29
Save by the Bushel $11.00

Nippy, Pkg. of 2
Green Onions .49

Crisp, 6 oz. Pkg.
Cello Radishes 3-$1.00

The Butcher's Deli

Burn's Pride of Canada
Fresh Sliced
Cooked Ham, lb. $2.49

Lesters
Fresh Sliced
Mock Chicken, lb. $1.49

Lesters
Fresh Sliced
Picnic Shoulder Ham, lb. $1.89

Baden Brand
13 Varieties
Assorted Cheese, lb. $2.49

Health and Beauty Aids

Printelle, 1.4 L Jug
Balsam, Golden, Egg
Shampoo or Cream Rinse $2.99

Secret Deodorant
Scented, Unscented
Solid, 60g Cont. $2.49
Roll-On, 75ml Cont. $2.49
Super Dry, 200ml Cont. $2.49

Breck, 400 ml Btl.
Normal, Oily, Dry
Shampoo $3.69

Crest, 150 ml Tube
Regular, Mint, Gel
Toothpaste $2.19

Bic Lighters, Ea. .99

Special Purchase
Store Pack in Meat Dept.

Fresh Mild

YELLOW CHEESE

2.49 lb.



Grade "A"

Roasting Chickens

3-4 lbs. **.88** lb.

Back Attached
Chicken Legs, lb. .98

Back Attached
Chicken Breasts, lb. $1.28

Quarter Loin
9-11 Per Pkg.
Pork Chops, lb. $1.88

Pork Side
Spare Ribs, lb. $1.78

Pork Hocks, lb. .78

"Cut From
Canada Grade "A" Beef

Full Cut
Boneless
Round Steak, lb. $2.68

Boneless
Rump or Sirloin Tip Roast, lb. $2.68

Sirloin, T-Bone, Wing Steak, lb. $2.98

Tenderized
Hip Minute Steaks, lb. $2.98

Boneless, Fat Free
Stewing Beef, lb. $1.88

Medium
Ground Beef, lb. $1.48

Lean
Ground Beef, lb. $1.98

Boneless
Chuck Blade or Short Rib Roast, lb. $1.98

Lesters
By the Piece
Bologna, lb. .99

Lesters
Small Link
Breakfast Sausage, lb. $1.48
11 lb. Box $16.00

Lesters 7"
Bulk Wieners
lb. $1.48
6.6 lb. Box $9.50

Lesters
Hotel Style Bacon,
lb. $1.78
11 lb. Box $19.00

MIKE DEAN BUTCHER

SUPERMARKET — 448-2822
CHESTERVILLE

OPEN DAILY

8AM TO 10PM

Prices in Effect till Closing
Tuesday, February 15, 1983.