THE MORRISBURG LEADER

Vol. 90, NO. 39. MORRISBURG, ONTARIO, FRIDAY, SEPTEMBER 26th, 1952. SINGLE COPIES 5c

A COLONY OF THE BLIND

In Kelowna, B. C., the White Cane Club holds weekly meetings for its 30 to 40 members. The accomplishments of these handicapped men are outstanding. ypical examples of how the blind have adjusted themselves to total darkness and lead productive lives are given in a Star Weekly article in Oct. 4 issue. Their stories will amaze you.

The Star Weekly closes this year's baseball season with accounts by some of baseball's immortals of dramatic moments in thrilling games as they witnessed them. Read the article entitled, "Biggest Thrills in Baseball".

DON'T MISS
—THE—
HERMAN SHOPS
IN MORRISBURG
SPECIALS
CONTINUING TILL OCTOBER 4th

* * SPECIAL
TWENTY PERCENT OFF
First Quality, Full Fashioned
15 DENIER
NYLONS
"Sheerest of Sheer"
PAIR ..... 95¢

* * SPECIAL
TWENTY PERCENT OFF
First Quality, Full Fashioned
30 Denier
NYLONS
"Walking Sheer"
PAIR ..... 79¢

* * SPECIAL
SALE OF
DRESSES
TAFFETAS - CREPES
SIZES 12-20; 38-44
$6.88

* * SPECIAL
NEW FALL GABARDINE
SUITS
* Fully Lined Jackets
* Smartly Styled in Navy or Grey
* Sizes 12 to 20
$19.88

* * SPECIAL
TAILORED, LONG SLEEVE
CREPE BLOUSES
Colors, White, Pink, Blue
Sizes 12 to 20
$2.88

* * SPECIAL
NEW FALL WOMEN'S
DRESSES
Sizes 18½ to 24½
$9.88

THE HERMAN SHOPS

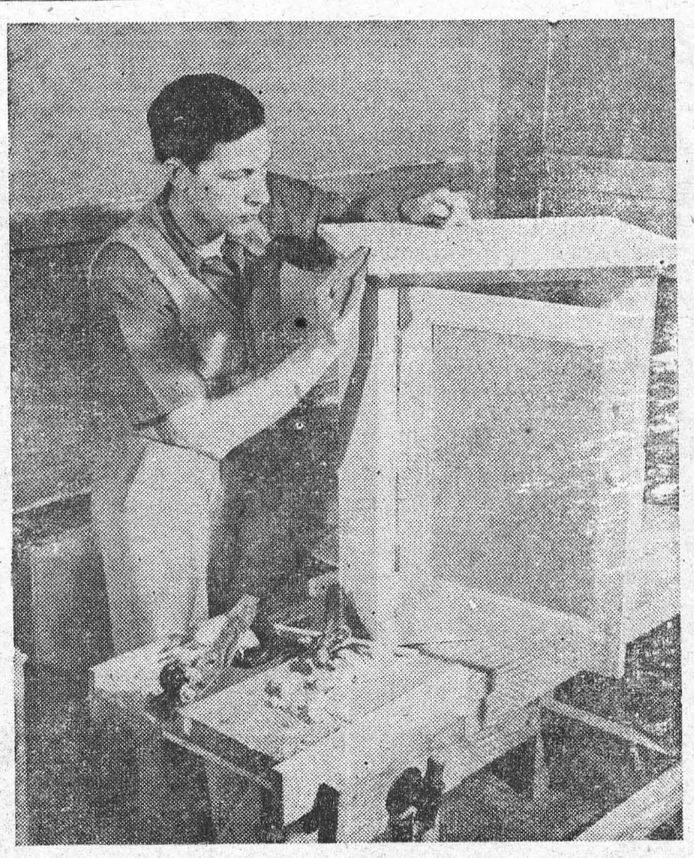

Under the careful instruction of home teachers with the Canadian National Institute for the Blind, handicrafts and manual arts such as cabinet making, are within the scope of blind Canadians. A contribution to the current campaign keeps sensitive fingers busy and lightens the burden of blindness.

LEGION RALLY HELD AT ST. JAMES HALL, MORRISBURG

Although a relatively small crowd was in attendance, much enthusiasm was displayed at the Legion Rally in St. James Hall on Monday evening. The Rally was sponsored by Morrisburg Branch No. 48 and was presided over by the president. Edson Robinson. Several Legion officials from out of town were present and spoke briefly on the work of the organization and the need for all veterans being members.

The speakers were introduced by Comrade Ernest Summers of Winchester, Zone Commander.

Comrade John Steers of Cornwall, District Commander, stated, that although the attendance was small there was still the nucleus of a real organization and each member should keep trying until the local branch of the Legion included at least 75 percent of the veterans in Morrisburg. It was necessary for all to help, individually and collectively.

Henry Harvey of Ottawa, Regional vice president of the Ontario Command, gave the principal address. The Canadian Legion, he said, was one of the best organizations in the country and all should be proud to be members and should be worthy of the high traditions of the Legion. Members of the Canadian Legion individually must live up to Legion aspirations. He told of the many services performed for members, dependents, and also for citizens at large. The Legion, he stated, was largely responsible for the increase in rehabilitation pensions. He gave a short account of the recent Legion National Convention held at Montreal.

The Legion, he said, was a powerful force in national life and there was a need for good public relations and good general deportment by all members. No man really lived, he said, who in his heart did not seek understanding and commendation of others. Such fraternalism could be found in the Canadian Legion. Comradeship was a powerful force that could change the whole universe. Joining the Legion and attending the meetings would not necessarily lead to comradeship, he said. It was also necessary to have a sincere desire to help others, and to this end all of the Legion's 3,000 branches must work together, even small branches like Morrisburg. Any branch could only be as strong as its officers and members, and only active membership and working together could bring success. Waiting and wishing could mean only failure.

Gordon Countryman of South Porcupine, vice president of Ontario Command, stressed some of the points brought out by the previous speaker. He told of many small Legion branches that had done great organizational work and were still active and strong.

Rev. Maxwell Allen of Morrisburg United Church, said he had visited many branches in all parts of Canada, helped in making arrangements for the home-coming of Canadian troops, and also had held many positions in the Canadian Legion. The president of the Canadian Legion, he said, should be next in influence to the Prime Minister of Canada. The present president, Comrade Lumsden he felt, would do a good job. No other country in the world had dealt more generously with veterans of World War II than Canada. The local newspapers, he fellt, could contribute greatly to the success of the Legion branches, and he cited the case of the Town of Alexandria, where the local Legion branch was booming.

District Commander John Steers thankekd Rev. Mr. Allen for his remarks.

Major the Rev. F. L. Howald, as a member of the Legion, thanked the speakers from a distance for coming tto the meeting.

Questions were asked regarding re-instatement of delinquent members. It was stated this could be accomplished on payment of one year's dues.

Mrs. W. Meyer, president of the Woman's Auxiliary, assured the Legion of the co-operation of the Auxiliary at all times, and asked for a larger membership in the Auxiliary.

T. R. Parker, spoke briefly and stressed the need for active members instead of just joining for the sake of joining. It was necessary, he said not only tot join, but tot take an active interest in Legion affairs and meetings.

DONALD AULT DIES AT HOME AT AULTSVILLE FROM HEART ATTACK

Arthur Donald Ault, died on September 19 of a sudden heart attack at the age of 58 years .He had been in poor health for five years, moving to Aultsville from Ottawa where he worked in the D.V.A. when his health failed.

A veteran of the First World War, he was predeceased by his father, Arthur Ault.

He was twice married, his first wife being Miss Irene Dunn, to whom one daughter was born (Myrna) Mrs. Colin McArthur. His second wife, who survives, was Miss Minnie Paige. He was the last surviving member of his family.

The funeral was held on Monday from his home to Emmanuel Presbyterian Church, of which he was a member, the service being conducted by Rev. G. S. Lloyd, M.A., B. D., of St. John's Church, Cornwall. Interment was made in the family plot at Woodlands.

Pall bearers were Rod. Morrison, Claude Hanes, Wes. Bedingfield, Keith Snider, Don Anderson and A. McKenzie.

Attending the funeral were Mrs. Robertson, Toronto; Mrs. Lloyd Ault, Ottawa; Mrs. Colin McArthur and family,y Montreal. Others were present from Hawkesbury, Ottawa, Montreal and Cornwall.

Many beautiful floral tributes were placed about the casket by relatives and friends.

Mr. Ault will be greatly missed in the village as he took an active part in village and school affairs.

BROWNIES GROUP ORMER IN MORRISBURG

The Morrisburg Brownies held the Registration and Initial Meeting on September 19th, with some 25 little girls becomming recruits for Brownie Training under the leadership of Envoy Margaret Myers, the Morrisburg Salvation Army Officer.

Brown Owl (Mrs. Hoople) leader of a Cornwall Pack along with two of her Brownies, visited and gave a few instructions to the newly formed pack.

Evelyn Casselman will be the Brown Owl and Lorraine Wells the Tawny Owl of the Morrisburg Brownies. Much enthusiasm is shown by the girls and their leaders and with the kind co-operation of the citizens of Morrisbburg we hope to have a Brownie Pack that will bring credit to our town.

FR. J. V. MEAGHER, FORMER PRIEST HERE, DIED SUDDENLY AT TRENTON RECTORY

Members of his former congregation (St. Mary's) here and citizens generally heard with deep regret of the sudden death of Father James Vincent Meagher, which occurred at Trenton, Ontario on Sunday evening, following a heart attack.. He was 67 years old.

The remains rested at the rectory until Wednesday evening at 7.30, when they were transferred to the St. Peter's in Chains Church, Trenton, where they lay in state until the funeral mass on Thursday morning at 10.30 a.m. Officiating was Archbishop J. A. O'Sullivan of Kingston and Very Rev. J. Shannon V.F., of Tweed, preached the sermon. Interment was at St. Edward's cemetery, Westport.

Father Meagher was born at Read June 2nd, 1885, the son of the late James Meagher and Catherine Hanley. He studied at Ottawa University where he was a noted football player He grduated in 1904 with the degrees of B.A. and B. Ph. That year he entered the Grand Seminary at Montreal and was ordained in St. Mary's Cathedral, Kingston, on Dec. 21, 1907 by the late Archbishop C. H. Gauthier

He was immediately appointed to the staff of Regiopolis College, Kingston, and a few years later became its rector. During his regime the college was transferred from its former site on King St., to the present location on the north side of the city.

In 1918 he went overseas as a member of the Canadian Army Chaplain Service and served in France and England until his return to Canada in 1919.

After a few months as administrator at Erinsville, he became pastor of Enterprise in 1920 and went to Spencerville in 1921. He was pastor of Morrisburg 1922—26; Stanleyville in 1926—28; Madoc 1928—37; Stoco, 1937—45. In 1945 he went to Westport as pastor and remained there until his appointment to Trenton earlier this year.

He is survived by two sisters. Rev. Mother Geraldine, St. Rose's Convent, Albany, N.Y.; Rev. Sister St. James, Little Falls, N.Y., (both Sisters of St. Joseph); and one brother, William of Toronto. Another brother Denis, died earlier this year and a sister, Mrs. Thomas Shannon died some years ago.

During his stay in Morrisburg in Morrisburg, Father Meagher endeared himself to all, both Catholic and Protestant, and a very general regret is felt at his death. While here he was an active member of the local branch of the Canadian Legion and the Legion has sent an expression of sympathy to the surviving members of his family.

Among the many clergy attending the funeral on Thursday was Rev. Father W. L. Terrion of St. Mary's Parish, Morrisburg.

LINONS CLUB TO CANVASS FOR THE BLIND

The annual Canvaas for the Blind will be held from September 29th tto October 4th. There are 5700 people registered as blind in the Province of Ontario alone. They need our assistance to help them get educated, tot rehabilitate themselves when they lose their sight, particularly after they have reached the age of 21.

It is only by our help that they can live useful lives and receive some of the benfits that we, who have our sight, enjoy. When we contribute to the blind, research is made possible so that where appliances and gadgets usually requiring sight are transferred tto the touch medium. Teachers are sent to the blind in their home, in many cases, tto teach them Braille. Men and women are established as managers of canteens. Thousands of eyes are tested annually at no cost to the person of they cannot afford it. A school for the blind is operated at Brantford. A summer camp is held each year where young and old enjoy themselves for a few days.

The above are only a few of the opportunities given to the blind through your generosity. Please be as generous as possigle when the can vasser calls at your home.

TO RENT

APARTMENT TO RENT.
MRS. G. M. GORRELL
32tfc.

PERSONAL

DOES DRINKING INTERFERE with your business or home life? If so, we can help you. This is not a religious organization. Write in strictest confidence to Alcoholics Anonymous. Box 442, Morrisburg.
27-52p.

DAYLIGHT SAVING TIME
Pursuant to a resolution of the Council on March 3, 1952
DAYLIGHT SAVING TIME
will endin this Municipality on Saturday, September 27th at 11.59 p.m.

(signed) GEORGE E. BEAVERS, Reeve,
Village of Morrisburg

Dated at Morrisburg this 22nd day of September, 1952.

JERSEY JOE WALCOTT
Vs.
ROCKY MARCIANO
FIGHT PICTURES
At The
CAMEO THEATRE
THURSDAY, FRIDAY, AND SATURDAY, OCT. 2—3—4

"ONLY YOU CAN DECIDE"

It's a big decision—a lot depends on it: family health, constant warmth, fuel economy.

Before you decide on *any* fuel, find out about 'blue coal'—find out the advantages that make it the world's finest anthracite—its steady uniform heat and clean, healthful operation that saves money and labor. *Phone us today.*



'blue coal'

The color guarantees the quality

THE WORLD'S FINEST ANTHRACITE

S2-5

J. D. DAIN & CO.

GRAVEL RD., TELEPHONE 66 MORRISBURG, ONTARIO

THE SALVATION ARMY

Sunday 11 a.m.—Holiness Meeting

Sunday, 2.30 p.m.—Sunday School.

Sunday, 7.30 p.m.—Salvation Meeting.

Wednesday, 4.30 p.m.—Children's Meeting.

Wednesday, 8.00 p.m.—Home League for Ladies.
Thursday, 8.00 p.m.—Prayer Meeting.
Friday, 6.30 p.m.—Brownies.
Special Harvest Thanksgiving Services will be conducted by Lieut. Phylis Crocker of Kemptville. Lieut. Croker is an outstanding soloist. During Sunday School a Special Programme and Junior Altar Service will be held.

A Cordial Welcome to All to Join Us in All Services.

ENVOY MARGARET MYERS, Commanding Officer



FALL FAIR TIME IN ONTARIO



1952



TIMMINS, ONT.—"Who Called It 'The Frozen North?' "—To most of us Timmins seems pretty far north, but they grow fine grain up there as you can plainly see.



BEAVERTON, ONT.—"Wi' a Hundred Pipers"—well, not quite a hundred, but even half a dozen pipers will make enough noise—we mean music—to satisfy most folks.

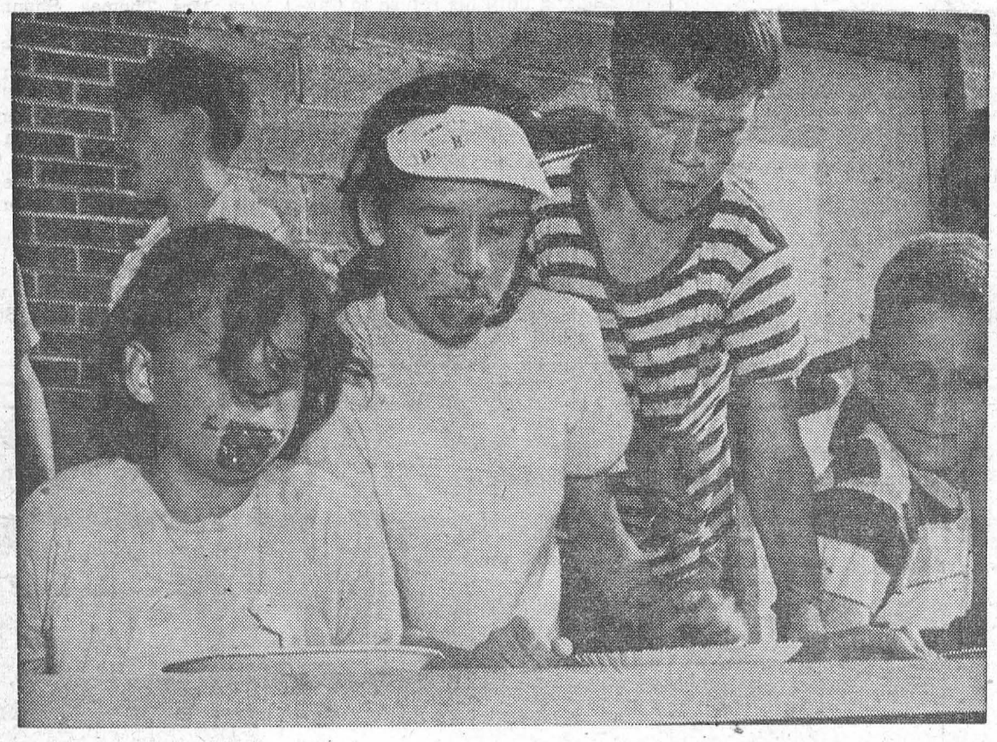

COOKSVILLE, ONT. — Just Nice "Clean" Fun — Pie eating contests are enjoyed by spectators and participants—not so much by the mothers who have to clean up afterwards.



PETERBORO, ONT.—"Mary Had a Little"—Only, in this case, the young lady happens to be—not Mary—but Linda Russell, aged four, and the lam b isn't so very little either.

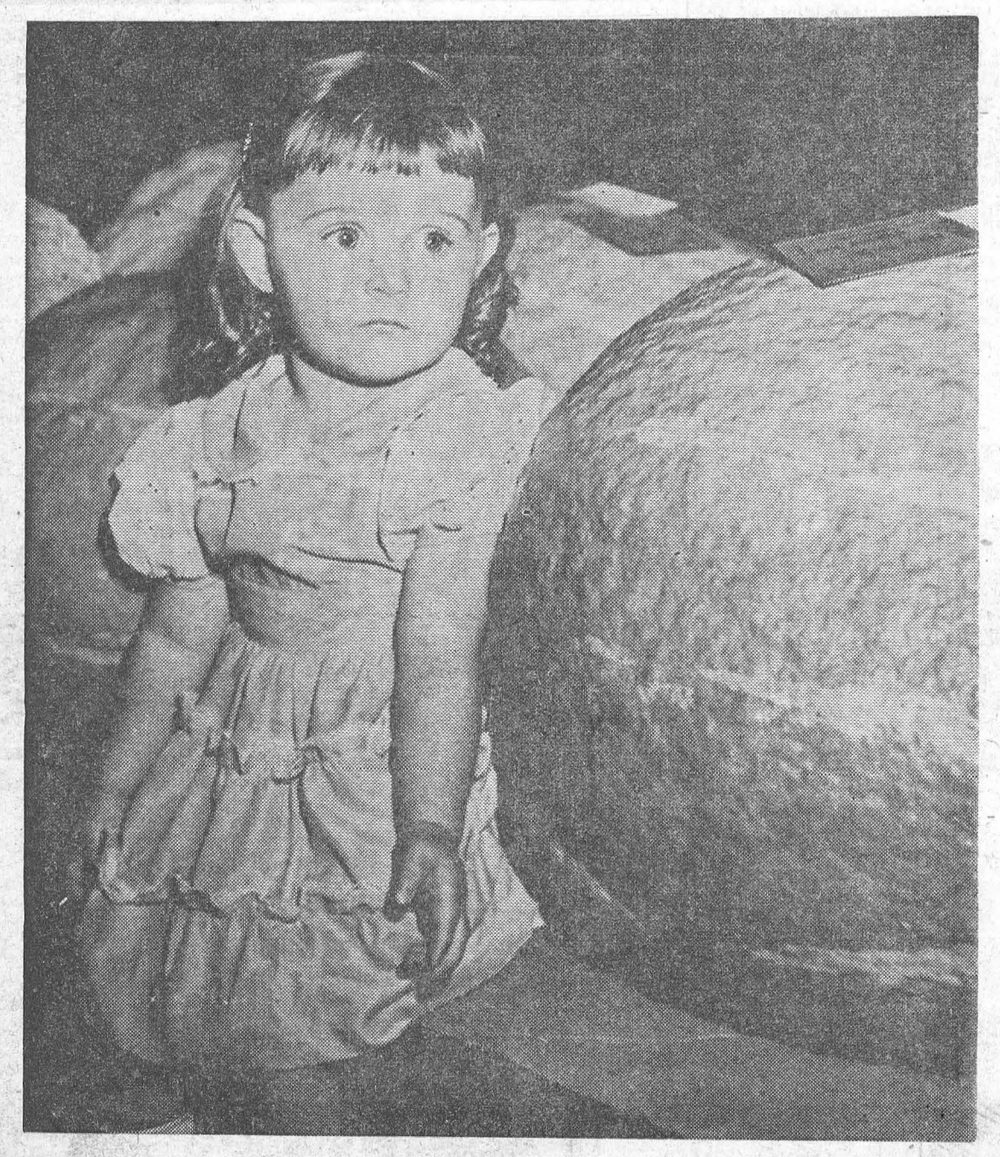

NEW HAMBURG, ONT.—"It's a Big, Big World"—It was a case of either sacrificing part of the young lady, or part of the squash—and although the latter was a prize winner, you can see where our preference lies.



COOKSVILLE, ONT. — "Oh Give Me a Home" — Cooksville isn't situated exactly in those "wide open spaces"—but they do thing Western style now and then for all that.

Photos by Molson's

Your Skeleton Tells Everything

Given the skeleton of a human being scientists can quickly tell its sex, race, age, and height from an examination of the skull and main limb bones. They can frequently discover what disease the person suffered from during life, and sometimes even the cause of death.

Years of burial do not hamper their analysis, for bones are amongst the most durable objects on earth.

There are over two hundred in the human body, from the large femur in the leg to the tiny stirrup bone in the ear. But scientists do not need the two hundred in their investigations.

From the skull alone they can usually tell the sex. The capacity of the female skull is two hundred cubic centimetres less than the male, while the brow ridges are less prominent.

Racial characteristics show clearly in a skull. The nasal structure in a white person's skeleton, for instance, is more highly developed than in the negro.

Disappeared

The age of any skull is disclosed by the sutures which hold it together. After twenty-one these sutures or divisions disappears as the bones of the skull knit together.

This fusing is universal. The three on top of the head start to link at twenty-two, twenty-four and twenty-six years. At thirty-five, forty-two and forty-seven they have disappeared entirely.

Information based on scientific facts like these has been accepted in the courts. In Oklahoma some years ago oil was found on a tract of land which was registered in the name of an Indian youth who had disappeared when he was eighteen.

The father insisted that, as the boy had been killed in Arkansas while riding on a freight train, he was sole claimant to the royalties, a claim which was contested because of lack of proof of the boy's death.

The court ordered the exhumation of the body in Arkansas, and scientists said that the skeleton was that of an Indian youth, eighteen or nineteen years of age, five feet seven inches in height.

Proof of Death

This and other information corresponded closely with the record of the missing boy, and the court accepted it as proof of death.

A single leg bone is enough to find the height of a skeleton, the data being based on a special formula.

When the scientists have a complete skeleton they can almost write a life history. A skeleton found in a well was believed to be the remains of a Marine, John Ellison.

Anthropologists judged the skeleton to be that of a left-handed man of military bearing. Giving their estimation of his age and height, they also reported that he had suffered from pyorrhoea.

The left-handedness stemmed from the left humerus (a bone in the upper arm) being heavier thon the right. The erect spinal column indicated a military career, while pyorrhoea was obvious in the dentures.

Sex was based on the skull but confirmed by the pelvis, age from the sutures, and height from the femur bone. Ellison had been murdered, but after identification his killer was found.

Avoid Facial Wrinkles With Foot-ease Exercises

BY EDNA MILES

YOUR feet are your surest method of getting from one place to another. All day long, they take you shopping, walking, move you quickly about on your household duties, then sometimes take you dancing in the evening. In return, you should give them the utmost consideration and care.

When your feet hurt or ache, your face quickly reflects the pain. To a dancer like Allyn McLerie, now appearing in the Broadway musical, "Desert Song," tired lines and sagging facial muscles would be disastrous. Here, then, are her expert tips on keeping in good shape by exercise.

To strengthen her arches, she likes to spread a towel on the floor, sprinkle it with marbles and then attempt to pick up the marbles with her toes. Practice makes perfect and you'll get better as you go along. You will also acquire stronger arches, the better to support you, as you acquire skill at the game.

A second important exercise from Allyn McLerie's beauty notebook is good for toes, arches and for toning up leg muscles as well. To do it, alternately stand on your tiptoes on two piled up telephone books, then slide back on your heels. Do this for 20 counts each day.

When you take your nightly bath, brush your feet briskly. That's an aid to circulation. Massage your feet with oil or cream several times a week. You'll find a mentholated cream is soothing to aching feet.

Be sure that your stockings fit properly and that they allow enough room for your toes to wiggle easily. It's preventive care such as this that will keep away severe foot aches and pains that women frequently develop in their middle years.



Graceful actress-dancer Allyn McLerie demonstrates her favorite arch-strengthening exercise. Scattering marbles on a towel, then retrieving them with her toes tones up foot muscles, makes them ache-free and comfortable even after her many dance routines in Broadway musicals.

Fortune for a Watch

Four years ago, M. Dargier de Saint Vaulry, a French fuse expert, tired of winding his wristwatch every day. Applying his knowledge of electronics to the watchmaker's craft, he decided that a new motive power could be substituted for the old-fashioned mainspring.

Impressed by his idea, a French firm of watchmakers placed their resources at his disposal. In secrecy Saint Vaulry and the firm's technicians went to work.

As the months went by the piles of calculations grew. Then at last a prototype machine began to take place on the benches behind the locked doors of the laboratory. But its component parts were on such a minute scale that each had to be fashioned under a powerful magnifying glass.

Eventually they were assembled, and the first electronic watch was ready for testing. It had cost $300,000.

Recently exhibited in London, the new timepiece, in appearance just another wristlet watch, is powered by the world's smallest electronic generating set. The generator itself is tinier than a piece of confetti, while the motor is no bigger than the finger-nail of a new-born baby.

Runs For a Year

Its winding coils of insulated wire, one-sixth the thickness of a human hair, measure 10,000 feet! Current equivalent to one seven-millionth of one horsepower is sufficient.

Replacing the conventional mainspring, this Lilliputian power station will keep a watch running for a year. No winding is necessary and accurate timekeeping is assured. Tests applied in France's National Observatory of Chronometry have proved its margin of error over a period of months to be less than one second.

When the generator is exhausted, it can easily be removed and a new one fitted by any qualified watchmaker.

Costing something like $20,000 to manufacture at present, the new electronic watch is to go into quantity production as soon as factories have been tooled up. When it reaches the market around 1954 M. Saint Vaulry's non-stop timekeeper may sell at a price no higher than that of any good quality watch.

ONE-AND-ONLY JOE

Joe Frisco, the stuttering comedian, is an unending source of stories for the hard-pressed columnists. One of the latest chronicles the touch he made from Charlie Farrell, the ex-movie star and present hotel magnate in Palm prings. "It's only a hundred d-d-dollars," pleaded Frisco. "I need it for a new set of teeth the dentist is making f-f-for me." Farrell gave him the century note, but three days later Frisco was back asking for more. "What did you do with the hundred I gave you Tuesday?" asked Farrell suspiciously. "I had b-b-bad luck, Charlie," confessed Frisco. "My t-t-teeth finished seventh!"

Another Frisco story had him lost in the fog while driving his roadster from Palm Springs to San Bernardino. There was a car ahead of him picking its way through the enshrouding mist, and Frisco decided to follow closely behind it. This labor-saving device worked fine until the car that was guiding him stopped short—and Frisco's runabout smashed into its rear bumper.

The excited comedian jumped to the ground and hollered, "Why don't you s-s-stick your hand out when you c-c-come to a stop?" A voice hollered back, "Why should I—in my own garage?"

THE FARM FRONT by John Russell

Great interest has been shown by potato growers in a recent press release about the possibility of using zinc sulphate and other zinc salts to increase potato yields. Perhaps more was read into the release than was intended, for the work on which it was based is still experimental. It is not recommended at present that growers use zinc sulphate as a seed treatment, or as a supplementary fertilizer.



In reporting more fully on the work being done at the Charlottetown Experimental Station, L. C. Callbeck, says that the studies developed as an interesting off-shoot in testing new potato fungicides. It had been observed, for example, that one organic fungicide, excellent for controlling fungus diseases on certain vegetables, seriously depressed the yield of potatoes. On the other hand it is frequently reported that zinc-containing fungicides encourage increases in potato yields and observations indicated that there may be some justification for these claims. The increase—if it is assumed that there is an increase, may be induced from one of the following: (a) zinc-containing fungicides are less phytotoxic (less poisonous to plants); (b) the zinc in the fungicide stimulates growth or satisfies a minor element deficiency; (c) a combination of both factors.

* * *

At present zinc is the only metal other than copper that has found its way into Prince Edward Island's commercial plantings, reaching them chiefly in the form of zinc sulphate. For this reason the element zinc has been given priority in this new phase of fungicide research.

* * *

Tests have been conducted for two years and although small increases in yields have resulted from treating the seed pieces in zinc sulphate solutions, from incorporating zinc sulphate in the soil, and from including zinc sulphate in the copper spray mixture, no real conclusions may be drawn from the results of these experiments. The tests were conducted in the Laboratory plot area near Charlottetown and it is conceivable that the results might be quite different if the tests were carried out on other soils. Tests in other areas have been set out this season.

* * *

In conclusion, Mr. Callbeck emphasizes that these studies are still in the early stage of experimentation; that considerable research will have to be done before definite conclusions can be reached; and that it is not recommended that potato growers use zinc sulphate as a seed treatment, or as a supplementary fertilizer. Rather, he suggests they should "wait and see." * * *

The decline in the sheep population of Canada during the last three years has become less marked indicating a halt in the reduction of flocks in the near future. However, the building up of flocks will likely lag behind the building up of beef cattle herds which is already under way, so that prospects for lamb prices relative to beef prices appear favourable for the next few years.

Per capita consumption of lamb and mutton in Canada has dropped very appreciably since pre - war years, but due to the increasing human population, total civilian domestic consumption has not decreased as rapidly as per capita consumption. In 1951 total civilian domestic consumption exceeded the estimated total weight of sheep and lambs slaughtered in Canada for the first time since 1939, and Canada had a deficit of some 305,000 pounds of mutton and lamb. It appears likely, even if the pre-war per capita consumption level is not regained, that there will probably be a good domestic market for a large proportion of the lamb and mutton that is likely to be produced in the next few years.

* * *

Farm income from the sale of wool in Canada has usually been of secondary importance to income from the sale of sheep and lambs for meat. Wool from western range sheep is usually of finer quality than that from sheep raised in the East, and farm income from wool production in the West constitutes a larger percentage of total farm income from sheep and lamb operations than it does in the East. In the ten years 1941 to 1950, income from the sale of shorn wool in Ontario, Quebec and the Maritimes averaged 16.7 per cent of the total farm income from the sheep and lamb industry in that region. The comparable figure for the Prairies and British Columbia is 21.9 per cent. Thus although sheep are raised primarily for meat, especially in Eastern Canada, farm income from the sale of wool constitutes a valuable addition to the total.

* * *

The sheep industry in Canada has been faced with serious problems, some of them problems of production, others problems of in the reduction of the Canadian sheep population to a very low level. But there are indications that the reduction in sheep numbers may be coming to a halt, and that prospects for lamb prices in the next few years may be reasonably good.

The SUNDAY SCHOOL LESSON

REV. R. BARCLAY WARREN, B.A., B.D.

Davids Religious Contribution
2 Samuel 7:18-19, 25-29; 23:1-4

Memory Selection: Serve the Lord with gladness; come before his presence with singing. Psalm 100:2

No man has contributed so valuably to the world of poetry and song as David. Though nearly thirty centuries have gone David's psalms are sung the world around. He wrote in varied circumstances and moods. He wrote when fleeing from mad King Saul, when smitten by conscience for his own sin, and when in a state of rejoicing. In all his ways he sensed that God was o'ershadowing his life. His theme was always the Eternal God. If he climbed into heaven, there was God. If he dug down to hell, God was there, too. There wasn't room for him to hide from the Lord in the world, or in any world. The stars weren't just stars to him—they were God's lamps. The hills weren't just hills—they were God's footstools. If he saw the deer pant for water in the desert, that was how his heart panted for God. He did not confuse God with nature but he saw God everywhere. Nature was his handiwork.

David wanted to build a temple. When this privilege was denied him he took the disappointment with great grace. Of course he should have, for at the same time he was assured of a far greater honour. Of his seed there would come one, the throne of whose kingdom would be established forever. Yes, Jesus was of the seed of David. Today He reigns in millions of lives. The great climax of His triumph is yet to come.

The sick enjoy the psalms. They are truth in music. They echo the needs of the soul and portray the God who can abundantly satisfy who played his harp before the king came to well deserve the name, the Sweet Psalmist of Israel.

Her Grievance — Madge—"Your mother wouldn't like it if she saw you in that skimpy bathing suit."

Marge—"Wouldn't like it! She'd be furious! It's her suit."



"If it's all the same to you, Davenport, I'd like you to break them like all the other boys!"

TABLE TALKS by Jane Andrews

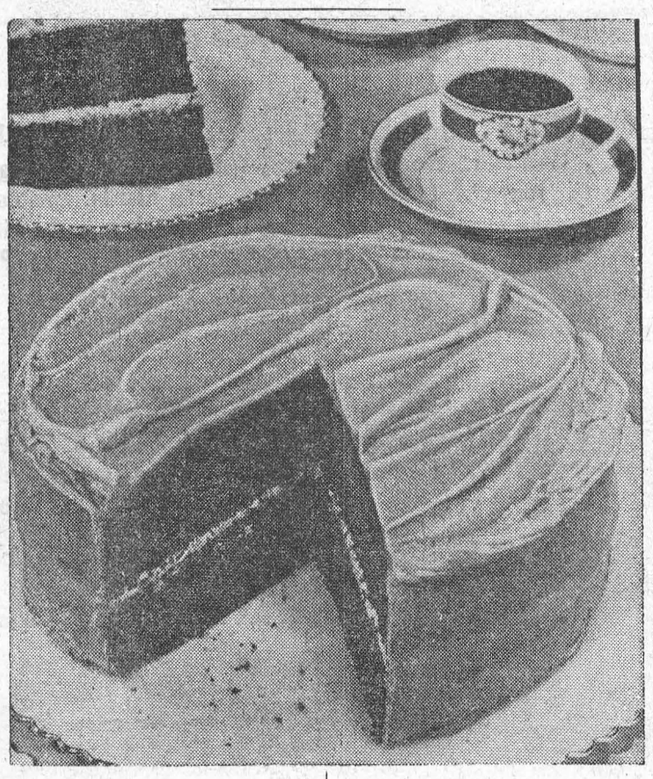

Nothing like a good chocolate cake to make the family happy. When made with economical, nonfat dry milk, it carries first-class nutrition at a lower price. When covered with coffee frosting, your cake will have even further appeal.

Nonfat dry milk, which is milk with only the fat and water removed, is an excellent source of protein, calcium, riboflavin and lactose. A one-pound package yields five quarts of nonfat milk at a very economical price. It will keep almost indefinitely on a cool, dry shelf if the package is closed carfully after each using.

Coffee and cake make a delicious snack-time combination, especially when the rich, dark coffee flavor is repeated in smooth cake frosting. Serve this mouth-watering ensemble to your guests dropping in on a Sunday afternoon. Better yet, whip up this delicious icing and surprise friends with a coffee-iced cake and hot coffee after an evening at bridge or the theatre.

* * *

CHOCOLATE CAKE

(Makes two 8 x 1½ layers)

1½ cups sifted flour
½ cup non-fat dry milk
1 teaspoon salt
¾ teaspoon baking soda
½ cup cocoa
⅔ cup shortening
1 cup sugar
1 teaspoon vanilla
2 eggs, slightly beaten
1 tablespoon vinegar
1 cup water

Sift together flour, nonfat dry milk, salt, baking soda and cocoa. Cream shortening; gradually add sugar and cream until light and fluffy. Add vanilla and eggs; beat until well blended. Combine vinegar and water, stirring only enough after each addition to blend well. Grease and line with waxed paper, two 8 x 1½-inch layer pans. Pour mixture into pans. Bake in moderate oven (350 degrees F.) about 30 minutes until cake springs back when lightly pressed with finger. Remove layers from oven; allow to cool in pans 5 minutes. Turn onto cooling rack.

* * *

COFFEE FROSTING

¼ non-fat dry milk
2¾ cups sifted confectioners sugar
1 tablespoon instant coffee
⅓ cup butter
1 teaspoon vanilla
1 to 2 tablespoons water

Sift together nonfat dry milk powder, sugar and coffee. Cream butter. Gradually beat in half of dry ingredients. Stir in vanilla and 1 tablespoon water. Stir in remaining dry ingredients. Add remaining water if needed to give a good spreading consistency. Beat until fluffy.

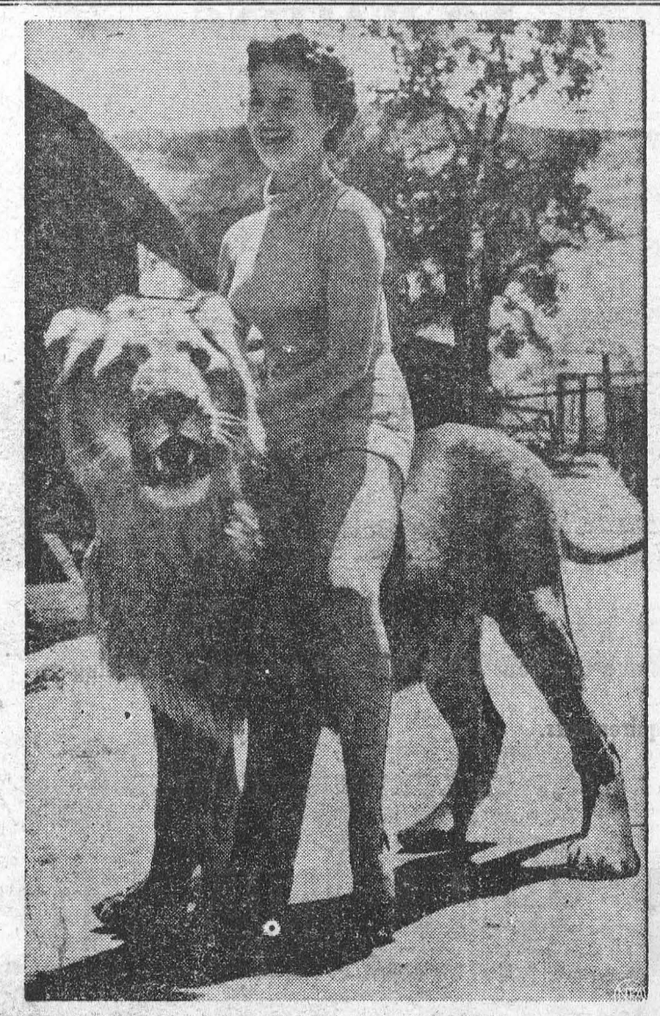

Sittin' And Lion—19-year-old Barbara Logan shows that when she tames a lion, he stays tamed. Shapely Barbara, a television singer, learned to tame the big cats when she was only 14 in her California home.

TIRE BARGAIN!

A BRAND NEW

GOODYEAR MARATHON



for only

$19.95

SIZE 4.00 x 14

LESS BIG TRADE-IN ALLOWANCE on your old tires

BARGAINS IN OTHER SIZES TOO

Drive in! trade in! today!

R. STEWART HOPE

SPECIALIZED SHELL SERVICE

PHONE 479W MORRISBURG

IT COSTS LESS TO BURN THE BEST



'blue coal'

WHEN IN NEED OF COAL, PHONE 66

Prompt Delivery — We appreciate your patronage

J. D. DAIN and Co.

PHONE 66 OR 39



COAL——

There will be a definite increase in price in October.

We will still accept orders at summer prices.. $25.00

WHEAT——

Just unloaded a car of No. 5 Wheat. The quality is excellent, and we sell it at the same old price ... $3.40

FEEDS——

BRAN	3.00
SHORTS	3.15
MIDDLINGS	3.35
SCREENINGS	2.75
GLUTEN	3.75

Egg Grading Station. Registration 0-389.

In case someone should get ideas, we still operate an

MORRISBURG FEED & PRODUCE CO.

Please Phone 88 or 89. WE DELIVER

CAMEO THEATRE

EVENING SHOWS 7.30 and 9.30 P.M.

MATINEES ON SATURDAYS AT 2 P.M.

THIS THURS.-FRI.-SAT.—

F. B. I. GIRL

Cesar Romero, Gene Evans

ADULT ENTERTAINMENT

LAST OF THE DUANES

George Montgomery, Lynne Roberts

THE WINNING TEAM

Doris Day, Ronald Reagan

THURS.-FRI.-SAT.—

NEW MEXICO

Lew Ayres, Marilyn Maxwell

IN TECHNICOLOR

EXTRA ! EXTRA ! EXTRA !

THE WALCOTT-MARCIANO FIGHT PICTURES

FOTO NITE

THE SHOW WITH THE

- BIG CASH OFFER EVERY
- TUESDAY (Attendance Night) AND
- WEDNESDAY (Stage Show)

NEXT OFFER:

$140

If you attend theatre on Tuesday Nite, make sure to sign an attendance card available from doorman and be eligible for Wednesday night Cash Offer.

Two Names that MEAN Something

C. C. STUBBS & CO. — DEPENDABILITY

L. D. WELLS, Prop. — WORKMANSHIP

Authorized Dealer for "Rock of Ages" and the Best Imported Granites"

Cemetery Lettering promptly attended to at reasonable rates.

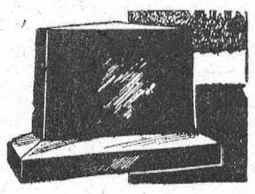

MORRISBURG. ONT.

P. O. Box 390 Phone 304

DOES YOUR FLOOR NEED COVERING?

SEE **Keck's** FOR

CONGOLEUM, 2 yds. Wide, running yard $1.75

CONGOLEUM, 3 yds. Wide, running yard $2.75

SEVERAL NEW PATTERNS TO CHOOSE FROM

HALL RUNNERS, 24", 27" and 36"

MARBOLEUM BY THE YARD

CONGOLEUM RUGS, ALL SIZES

G. L. KECK

MORRISBURG PHONE 130

FUNERAL AND AMBULANCE SERVICE

TRAINED ATTENDANT IN CHARGE

G. LEONARD KECK

Phone 130 Day or Night Morrisburg, Ont.

SHELL CLEANING SOLVENT

Shell Cleaning Solvent cleans everything. Dresses, Rugs, Curtains, Woollens, Floors, Woodwork or anything that you have to clean Shell Solvent is non-inflamable and therefore can be used close to fire such as in the kitchen without any fire hazard. Sells for 80c per gallon. Please bring your own container.

STOVE PIPES——

If you have not yet done that job, do it now! And if you need some new pipes let us serve you. We sell the best only, at no extra cost. Also Stove Boards & Guards.

RUBBER JAR RINGS——

We have a Special at ..... 5c per dozen

R. H. BRADFIELD & CO.

Agents for Frigidaire

HARDWARE PHONE 10

Always in stock

NO WAITING

TOP QUALITY RIGHT PRICES

Wour requirements in Lumber, Millwork, Doors, Shingles, Wallboards, Plywood, Nails, Paint, etc. ALWAYS AVAILABLE.

Submit your blue-prints for estimates FREE OF CHARGE

We specialize in the manufacture of WINDOWS, DOORS, CUPBOARDS, Etc., to your own specifications.

Whenever you call, enquire about our SPECIALS in Sheathings, 2 x 4's, Hardwood and Softwood Flooring, Sidings, Door and Others. We can save you money.

Make this your ONE-STOP call for all your building requirements.

COMPLETE SATISFACTION GUARANTEED!

H. S. LANNIN LTD.

Winchester Ont. Phone 48W

Lumber — Millwork — Building Materials

FOR SALE

2 NEW McCORMICK CORN BINDERS

3 USED CORN BINDERS

NEW & USED TRACTOR PLOWS ON RUBBER AND STEEL

1 USED 12-A I.-H. ENSILAGE CUTTER

NEW AND USED TRACTORS

NEW AND USED MANURE SPREADERS

ROSS H. BECKSTEAD

WILLIAMSBURG, ONT.

PHONE 222 MORRISBURG

THE BLACK LUMBER CO.

We carry in stock at all times a complete line of building materials, as follows: Joist, 2 x 4, Sheathing, Sidings, Shingles, All Wallboards, Plywoods, Masonite, Arborite, Chrome Mouldings, Cement, Brick, Lime, Scarfe's Paints and a large stock of Glass, Hardware, Etc.

Windows and Doors of all kinds in stock and made to order. No delay.

You can buy your complelte home etc. at Special Prices until August 31st.

WE DELIVER—TRY OUR SERVICE

ESTIMATES GIVEN FREE

THE BLACK LUMBER CO.

PHONE 222 MORRISBURG

W. G. BLACK, Mgr.

PICADILLY

Theatre Williamsburg

THURS., FRI., SAT., SEPTEMBER 25—26—27—

SON OF PALEFACE:—A Western Comedy. Starring Jane Russell, Bob Hope, Roy Rogers, Lloyd Corrigan and Bill Williams.

MON., TUES., WED., SEPTEMBER 29—30—OCT. 1—

ENCORE:—Another great picture from the pen of England's foremost Dramatist and Story-Teller, W. Somerset Maugham. Starring Gylnis Johns, Roland Culver and Nigel Patrcik.

THURS., FRI., SAT., OCTOBER 2—3—4—

THE FIGHTING RATS OF TOBRUK:—A fighting poet and two Cowmen battle it out against overwhelming odds. Starring Pauline Garrick, Chips Rafferty, Grant Taylor and Peter Finch. Also Featurette, SOUTH OF SANTA FE. starring Tex Williams.

COMING SOON.—PANDORA AND THE FLYING DUTCHMAN, and LUCKY THE OUTCAST.

RAILWAY
TIME TABLE CHANGES
Effective
SUNDAY
SEPT. 28th, 1952



Full information from agents

CANADIAN NATIONAL



Make that HOG pay you back!

Your good money goes into your hogs. Get that money back – with profit! With XL (EXCEL) Concentrate in your grain you use less feed . . . cut production costs . . . make sure of top hog profits!

Costs go DOWN—Profits go up!

Only balanced feeding pays.

XL Hog Feeds – with Vitamin B12 and Antibiotic – produce faster growing hogs at less cost. Make your hogs pay you profits this way: –

Feed XL 18% Pig Starter to raise healthy pigs. Have us mix your grain with XL Hog Concentrate; or XL Sow Concentrate. If you haven't your own grain, feed XL Hog Grower; XL Hog Finisher; or XL Sow Ration.

EXCEL 'Extras' for Extra Profits

EXCEL FEED SERVICE

We have a Full Line of X-L Feeds
Mill Feeds and Fertilizers

BOUCK'S HILL FEEDS

Phone Morrisburg 58—3

WE DELIVER

THE **OCEAN LIMITED**
TO **HALIFAX**
MONCTON · SYDNEY
Daily, *all sleeping car train*. Duplex roomettes, drawing-rooms, compartments, bedrooms, berths, buffet lounge, dining car.
CANADIAN NATIONAL

WANTED

RAGS, BAGS, METALS. Prompt Pickup.
PHONE 280.
34tfc.

PAUSE... REFRESH
DRINK
Coca-Cola
TRADE MARK REG.

WILLIAMSBURG

ATTENTION!!—A bus will be leaving Williamsburg on Thursday morning, October 2nd for Ottawa — for members of the Williamsburg Women's Institute. They will enjoy a tour of the Capital City as a group, visiting Morrison-Lamothe Ltd., at 11 a.m. and to the Department of Fisheries in the afternoon. All members wishing to go, please keep this date and time in mind. For any final arrangements, please contact the secretary, Mrs. McGowan.

Mr. and Mrs. Clair Algire are calling on relatives and friends in Western Ontario.

Mr. and Mrs. Mack K. Casselman, Donna and Allan of Pembroke have spent the week end with relatives hre.

Mr. Jimmie and Miss Ann Algire are spending some time with their grandmother, Mrs. Edgar Algire.

Mr. and Mrs. Clifford Swerdfeger and family and Mr. and Mrs. Harper of Brockville called on Mrs. Nettie Barkley on Saturday.

Mrs. Ivan Whitteker and children of Cornwall spent a few days last week in Williamsburg with Mrs. Sadie Whitteker.

Mr. and Mrs. Jacob Garlough and family called on friends at Cornwall Saturday.

Miss Isabel Hess of Ottawa, Mr. and Mrs. Carl Laushway of Winchester and family spent the week end with Mr. and Mrs. Ramon Casselman and Mrs. Lyla Hess.

Mr. and Mrs. Clair Merkley and children of Ottawa spent Sunday with Mr. and Mrs. Robt. Norval.

Mr. and Mrs. Ediie Deeks, Mrs. James Deeks and Miss Ethel called on friends in Brockville Sunday p.m.

A number from here attended the funeral on Sunday of Mrs. Farren Becksted at Morewood.

The community was sorry to hear of the death on Sunday of Mr. Wm. Lane of Elma, formerly of Williamsburg. Sympathy goes out to his wife and other relatives.

Mr. and Mrs. Strader McIntosh have returned from St. Thomas where they attended the Robinson-Burgess medding on Saturday.

Mr. and Mrs. Orin Wert spent Thursday with their daughter Rhea Dell who is in training at Kingston General Hospital.

Mr. and Mrs. Grant Johnston of Madrid were Sunday guests of Mr. and Mrs. Henry Garlough.

BORN—To Rev. and Mrs. Gerald Fee (nee Marion Loucks) of Cowansville, Que., a son.

Mrs. Eva Bennett and Miss May Bliss of Syracuse and Mr. Cecil Weaver spent Sunday with Mr. and Mrs. Bert Whitteker at Richmond.

Visitors of Mr. and Mrs. Harry Garlough, Mrs. Edgar Algire, Miss Eugenia Algire and Mrs. Eva Bennett and Miss May Bliss of Syracuse.

Friends of Mrs. Henry Garlough are sorry to hear she has been very poorly. All hope for a speedy rerovery.

Mr. and Mrs. Frank S. Merkley have arrived home after taking their daughter Virgie to Waterloo College to continue her studies, and visiting friends in Western Ontario, and Buffalo, Syracuse and other points in New York State.

CHURCH ROAD

The members of St. John's W.M.S. and Church Council met at the home of Mr. Ben Bowman on Thursday evening of last week.

Mr. Ray Schwerdfeger of Eganville, spent the week end at his home here.

Mrs. Ray Coligan, Morrisburg, gave a demonstration of "Stanley Products" on Wednesday evening of last week at the home of Mr. and Mrs. Roy Styles.

Mr. and Mrs. W. M. Styles and Ted and Mrs. Roy Styles were in Ottawa on Thursday of last week.

Mr. Roscoe Schwerdfeger was in Ottawa on Wednesday.

Mr. John Bowman of Wales spent Tuesday night with Mr. and Mrs. A. Crowder.

Mr. and Mrs. Clair Dafoe and children of Morrisburg, were recent visitors with Mr. and Mrs. Wm. Dafoe.

Mr. H. D. Bennett of Algonquin was a recent caller in this vicinity.

Mr. and Mrs. Claude Crowder and children spent Friday evening of last week in Iroquois.

Silo filling is the order of the day.

Mrs. R. J. Schwerdfeger, Messrs. Roscoe and Ray Schwerdfeger were in Chesterville Saturday afternoon.

Mr. and Mrs. Graham Schwerdfeger spent Wednesday afternoon at Mr. H. R. F. Schwerdfeger's.

Mrs. R. J. Schwerdfeger and Roscoe Schwerdfeger were in Cornwall on Thursday.

CEDAR GROVE

Mr. and Mrs. Keith Dafoe and Brent of Aultsville visited Mr. and Mrs. Frank Dafoe and Mrs. Lillie Dafoe Monday evening.

Rev. Neil Keith of Lachine, Que., Keith Snider and son Ronnie and Mr. Oscar Lane of Aultsville were callers of Mr. and Mrs. J. Beaupre Sunday afternoon.

Service in Gallingertown United Church Sunday September 28th at 11 a.m. Rev. Neil Keith will occupy the pulpit.

A nylon demonstration under the leadership of Mrs. Hickey of Cornwall was held at the home of Mrs. Elburn Crites on Wednesday evening Fifteen ladies were present.

AULTSVILLE

Mr. and Mrs. S. Becksted of Morrisburg and Mr. and Mrs. Lawrence Morgan and family of Cornwall were resent guests of Mr. and Mrs. Frank Fetterly.

Thomas Pollock of Calgary is spending some time with his sister, Mrs. Charles Hanes and Mr. Hanes, and renewing old acquaintances around town.

Mrs. Clair Gallinger of Gallingertown was a caller at the Cheley home on Friday afternoon.

Mrs. Gertrude Weagant has returned home from a pleasant few days visit with her daughter ,Mrs. Merton O'Shaughnessy and Mr. O'Shaughnessy and family at Hoasic.

Mr. and Mrs. Walter Cheley spent Sunday at Gallingertown with Mr. and Mrs. Fred Gallinger. In the afternoon they attended divine service at Osnabruck Centre to hear Bishop Jefferson of Ottawa.

A good crowd attended the auction sale at the home of Mr. Richard Cramer on Saturday Sept 20th. Mr. Cramer is giving up housekeeping and will board with Mr. and Mrs. Oscar Lane.

Friends will be sorry to know that Graham Gallinger is a patient in Cornwall General Hospital. All hope to see him hore again soon.

Mrs. Herb Gallinger of Archer is spending a few days with Mrs. Graham Gallinger and family.

Mrs. James O'Shaughnessy spent a few days last week with Mr. and Mrs. Ross Dafoe and family at Cedar Grove.

Mr. and Mrs. H. Parsons and son, and George Holder spent last week in Boston.

Deepest sympathy is extended to Mrs. Donald Ault, Mrs. MacArthur and family and all other relatives in the death of a dear husband and father, in the person of Donald Ault. He died at his home here on Saturday. Funeral was held on Monday in the Presbyterian Church. Interment was made in the cemetery at Woodlands.

The Harvest Supper in the United Church dining room on Saturday night was well patronized and those who did not attend missed a good supper.

Percy Pruner of Morrisburg spent Saturday with his son Lockwood Pruner and Mrs. Pruner.

Donald Shaver, Second Concession was a recent caller of of Mr. and Mrs Keith Dafoe, East Front

TO THE PICADILLY

There'll be three full days crowded with laughs, hilarious gags and fast action at the Picadilly Theatre in Williamsburg next Thursday, Friday & Saturday, Sept. 25, 26 and 27, when Bob Hope and his "Pale Face" gang return in his latest picture, released only recently, "Son of Paleface". It's a laugh-loaded western riot, and a combination of Bob's comedy, Jane Russell's sex appeal and Roy Rogers' (King of the Cowboys') eight songs, place this picture at the top of your movie entertainment list for '52.

In this picture there's a band of stagecoach robbers, a kidden fortune a female bandit and Indians biting the dust, all this making for a plot that will roll you in the aisles with laughs as Bob and Co. really put on a show.

Bob Hope, Son of Paleface, graduates from Harvard and reaches his boykood home, Sawchuck Pass, in a crimson Ford of early vintage, and wearing a white duster with a red "H" on his chest and a lot of illusion about the money his father had left him in his mind. The banker tells Bob that the crowd greeting him is there to collect bills, but the Son of Paleface (Bob) rather than take a hurried powder, is persuaded to stay when Jane Russell comes into the picture.

From there in it's a laugh a minute a plot full of excitement and some good acting by a top notch cast starring Bob, Jane Russell and Roy Rogers. Be sure and see this picture at the Picadilly in Williamsburg on Thursday, Friday and Saturday, September 25, 26 and 27.
38-9c.

NOTICE

I, DENNY M. PHILLIPS, will not be responsible for any debts contracted in my name by anyone after this date.

WANTED

Man 19 to 25 years of age with Complete Grade X Education or better to Learn a Trade
Steady Employment
Pension & Insurance Plan, Etc.
Apply Box 3X Morrisburg Leader
38-40c.

HAND DIAMOND KNITTERS

WANTED

MORRISBURG HOSIERY CO.

Morrisburg Ontario

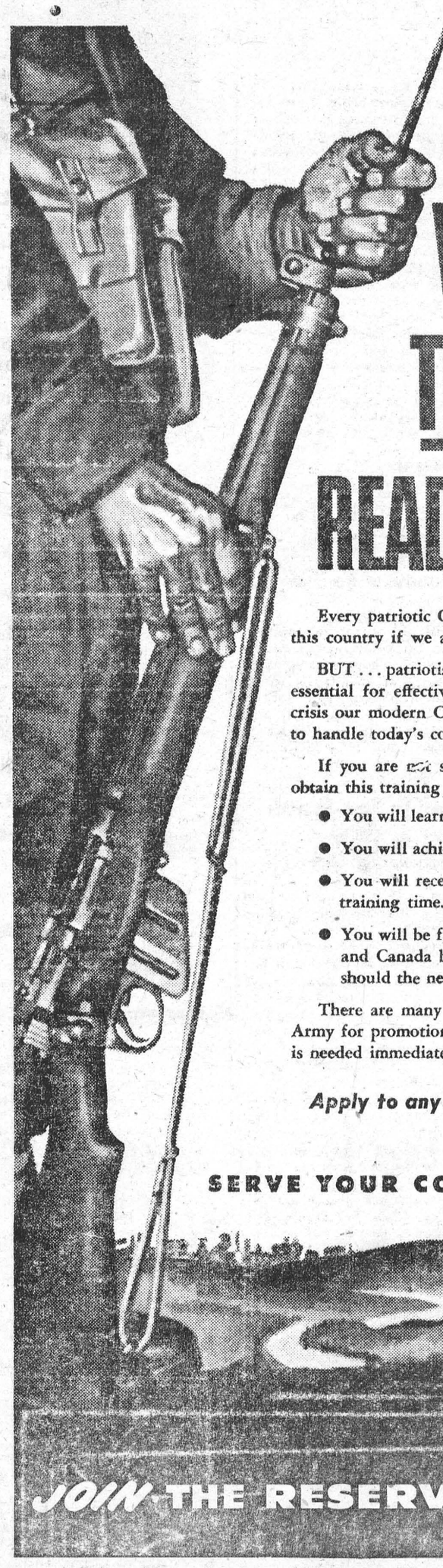

WE MUST BE TRAINED AND READY TO DEFEND

Every patriotic Canadian is ready to pick up arms to defend this country if we are attacked.

BUT . . . patriotism and courage are *not* enough. Training is essential for effective service in our defence forces. In time of crisis our modern Canadian Army can use men who know how to handle today's complex weapons.

If you are not serving in Canada's Active Forces, you **may** obtain this training in the Reserve Force.

- You will learn how to defend your home — Canada.
- You will achieve new physical fitness.
- You will receive full Active Force rates of pay for training time.
- You will be fulfilling your duty to your community and Canada by being *trained* and ready to defend should the need arise.

There are many opportunities in Canada's growing Reserve Army for promotion. Every trade and profession of civilian life is needed immediately.

Apply to any Regiment or Corps you wish — but do it NOW!

SERVE YOUR COUNTRY AND YOURSELF

JOIN THE RESERVE FORCE NOW!

ROY SCHELL
GENERAL INSURANCE AGENCY
Telephone 238J
Morrisburg Ontario

JAMES T. MERRIFIELD
OPTOMETRIST
Will be at WARD'S CREDIT JEWELLERS, Morrisburg
EACH TUESDAY AND SATURDAY 2 p.m. to 10 p.m.
EYES EXAMINED — OPTICAL SERVICES
For Appointments Telephone 309, Morrisburg

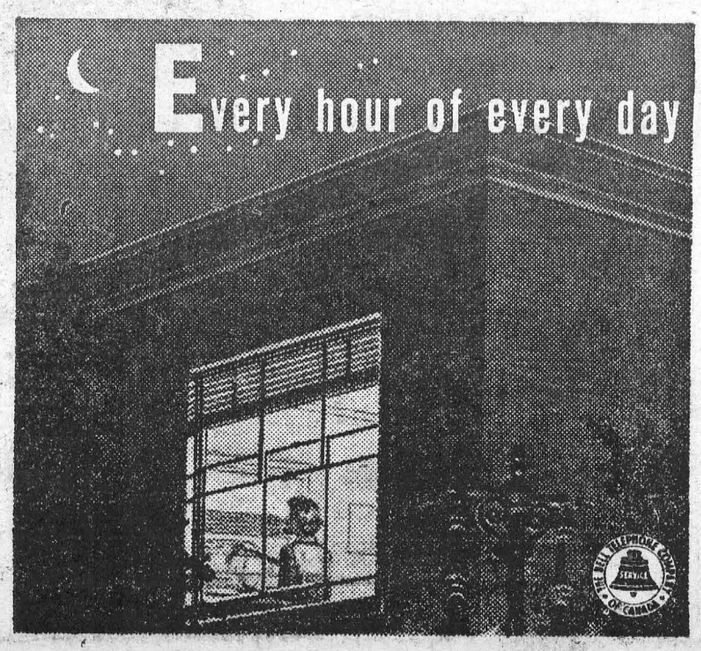

the telephone in your home stands ready to serve you for **a fraction of a cent an hour.** What else in your daily living means so much yet costs so little?

THE BELL TELEPHONE COMPANY OF CANADA

Both are Delicious!

"SALADA"
TEA & COFFEE

ANNE HIRST
Your Family Counselor

"Dear Anne Hirst: I am nearly 18, and the most miserable girl in the world! I am in love with a man I met four months ago. I

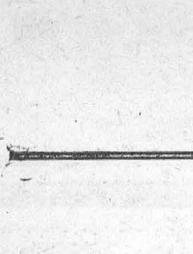

had stopped seeing him because the word got around that I was chasing him. I have missed him terribly.

"A week ago I heard he is married, separ- from his wife and has started a divorce. When I was told that, I didn't even want to see him again; but I am so in love that I just can't go on without him. Besides, this news gives me hope.

"How can I get him back without him (or others) thinking I'm running after him?

MISERABLE"

ONCE BURNED—

* You cannot make any move
* toward encouraging this man
* without giving that impression.

He is still married. He is no more free to date girls than he was before his divorce was started. He hasn't got it yet, you know.

One would assume that any intelligent girl, being once deceived had had enough. To pose as a single man is about the lowest trick the married males can play. If he wasn't true to his wife, why do you think he would be loyal to you? How can you consider marrying such a cad? He never took you seriously, you know.

Your good name is your most precious possession. Once gossip starts, it takes time to die down. How long this story of your chasing him last will depend upon your own conduct. Be more discreet than ever. Date only nice boys whom your parents know and can trust. Stay away from places this married man frequents, and if you happen to see him, keep on walking.

If and when he gets free, he may look you up—but you cannot count on it. If he should, don't think of seeing him even once; he will know why, and respect you for it. And when you must think of him, think of him as still married. That will help you get over it.

* * *

A young girl cannot be too careful about the company she keeps. Date only such boys as are introduced by people your family trust; that will help keep you out of trouble. And if you face any problem, tell Anne Hirst about it. Write her at Box 1, 123 Eighteenth St., New Toronto, Ont.

Glamour Trim!



by Laura Wheeler

For thrifty, pretty gifts whip up these two aprons and trim them with washable, iron-on roses! You get 32 motifs in tea-rose and soft green—enough for 4 or 5 aprons plus potholders. Use them for household linens, too! Roses are quick to iron on—no embroidery! Send for Apron Pattern 500; Rose Transfer Pattern 609. Each pattern 25 cents

Send **TWENTY-FIVE CENTS** in coins (stamps cannot be accepted) for each pattern to Box 1, 123 Eighteenth St., New Toronto, Ont. Print plainly **PATTERN NUMBER**, your **NAME** and **ADDRESS.**

Such a clorful roundup of handiwork ideas! Send twenty-five cents now for our Laura Wheeler Needlecraft Catalog. Choose your patterns from our gaily illustrated toys, dolls, household and personal accessories. A pattern for a handbag is printed right in the book.

Live On Sea-Water

The idea has existed—not unnaturally, for thousands have died of thirst at sea—that sea-water is poisonous and that man cannot exist on it. But now our ideas are being turned upside down by Dr. Alain Bombard, who intends crossing the Atlantic in a rubber dinghy. He will live on fish and sea-water, for he maintains that "anyone can live on sea-water, provided he drinks it slowly and takes not more than a pint a day."

This idea is not entirely new, for in 1871 a number of Frenchmen at the Academy of Sciences stated that sea-water had tonic qualities when taken internally, and that if a little sugar were added the taste would not be disagreeable. They added that appetizing bread could be made with flour mixed with sea-water, for when baked the salt flavour vanished.

In Britain, too, Richard Russel, M.D., placed on the market a translation of "A Dissertation on the Use of Sea-Water In Diseases of the Glands, particularly the Scurvy, Jaundice, King's Evil, Leprosy and Glandular Consumption." And as recently as 1938 a German weekly journal advertised "sea and meadow-spring water in the proportion of 1 to 9 as a health drink for alimentary troubles."

CROSSWORD PUZZLE

ACROSS

1. Dish of greens
6. Spoiled
9. Uncooked
12. Puff up
13. Have debts
14. Age
15. Take delight
16. Tearing asunder
18. Charge
19. Moving wagon
21. Son of Seth
22. Iterated
25. Too
28. Attitude
29. Greek letter
32. Cowr
34. Parts
36. Organ of vision
37. Relieve
39. Flower
40. Alienate
43. Land measure
45. Inhabitant of (suffix)
46. Place of repose
49. Part of a church
52. Attend the sick
54. Swine
55. Gone by
56. Angry
57. Female sheep
58. Rocky pinnacle
59. Come in

DOWN

1. Slave
2. Opposite of sweather
3. Bathe
4. Took food
5. Dig
6. Malayan island
7. Fear and wonder
8. Snug room
9. Santa Claus had eight
10. Masculine name
11. Practical jokers
17. Scotch river
20. Seem
22. Decay
23. Agree
24. Mark aimed at in curling
25. Top aviator
26. Ballad
27. Low class ship quarters
30. Three (prefix)
31. Dolt
33. Permit
35. Contend
38. Tar
41. Japanese coin
42. Good or bad spirit
43. Pain
44. Kind of dog
46. Troublesome child
47. Ancient Italian family
48. Antlered animal
50. Feline
51. Self
53. Vase

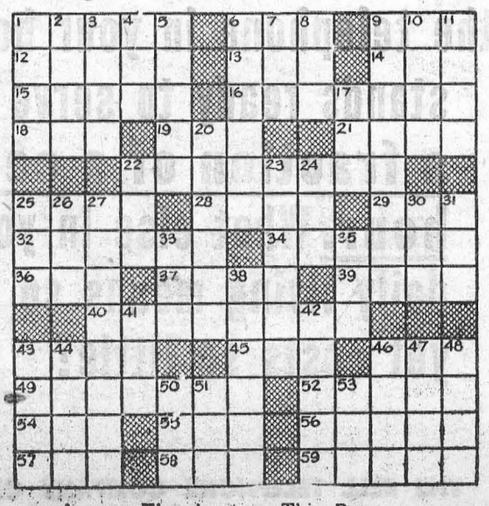

Answer Elsewhere on This Page



Hot Music Box—This electrically heated clothes dryer gives with a wail when wet wash is dry, thanks to inventiveness of William A. Wasemann. The 30-year-old laundry-equipment creator rigged up the device that plays "How Dry I Am" at the arid end of each drying cycle. Wasemann earned his mechanical-engineering master's degree with a thesis on harmonics of vibrating strings.

CHRONICLES OF GINGER FARM
by Gwendoline P Clarke

For the first time in—I don't know how many years—I did not put in an appearance at the Canadian National Exhibition. Daughter phoned that she had grandstand tickets for us for the last night's performance, and that Bob was on his way home to pick us up. Even so I could not see my way clear to going—I was still trying to catch up after my week in Ottawa. But we did talk Partner into going—and my staying at home made it easier for him to get away — the baling machine was here and we were expecting a man to pick up a calf—the same little calf we had such trouble in finding a week ago.

It is unusual for me to be on the farm alone, and when I am there seem to be so many noises—noises that I would never notice if Partner were here. Saturday night Tippy barked about every ten minutes as if someone was around. And the cows bawled . . . until I wondered if any of them had knocked down a fence. Only a prowl around the yard with a flashlight could satisfy me on that score. Then came a rattling noise in the house like the chains of Marley's ghost. It turned out to be coal slithering down from the top of the pile. But what a racket! I wonder why houses creak at night—and why do mice choose a time when one is alone for chewing out a new hole. Not that I am nervous about such things but any slight, persistent noise is irritating and distracting. However, I managed to bake a cake and a couple of pies in spite of interruptions.

My menfolk returned from the Ex. all right. Partner said he enjoyed the show—all except the fireworks which he thought were very poor—that he had seen better displays as a boy. And speaking of the Ex. I heard a bit of criticism while I was away which startled me considerably. A young ex-G.I. happened to call one night where I was visiting and I asked him what he thought of the C.N.E. This was his first answer—"I don't think much of it at all—we have a much better Midway at the Chicago Fair!"

"Maybe so," I answered, "but the Midway isn't the whole Exhibition, you know."

"Well, what else is there to see?" he asked. I was so taken aback that I did not even bother to answer. What was the good of explaining to anyone who measured an exhibition by the size of its midway?

Apparently the weatherman has been waiting for the Ex. to end before bringing us our first taste of fall weather. The last two nights have been decidedly chilly —in fact just a little while ago I lit a fire in the livingroom. It looks so cheery and comfortable . . . gay little tongues of flame shooting upwards from around the chunks of wood in the open grate. Most people like a fire on the open hearth—it is one of the compensations of early fall. One . . . what are the others?

Well, perhaps I am wrong but I think fall has many compensations. It is a satisfying period. Satisfying because spring and summer work has culminated—more or less—in complete preparations for winter. Hay for winter-feeding the cattle is stowed away in the barn; wheat and spring crop harvested; the worries of the growing season behind us — all helping to give us a sense of achievement. And then with fall comes a more settled working period. Schools are open once again, and no more do we see business notices—"We are closed for one week to give our staff its summer vacation." Of course we don't begrudge people their holidays but so often we forget and it nearly always happens that we need to do business with whatever store or office has its staff on vacation. But, after the end of August, entire business places do not close. That would be a good time for farmers to take a holiday—if the cows and poultry would just stop producing for a week! Imagine Mrs. Housewife phoning the dairy some morning asking why no milk had been left. And then imagine her reaction if she should be told—"Oh, there won't be any milk deliveries this week — the farm people are on vacation!" Fantastic, yes, but it would be no more inconvenient to the housewife than stores closing is to the farmer.

Of course we know so much is taken for granted these days through lack of understanding. For instance a recent editorial in a local paper raised our eyebrows considerably. It was on the subject of mail delivery and ended thus—"Only city and rural dwellers enjoy (mail) delivery to their homes." City, yes—rural, no. Rural mail is delivered to roadside mailbaxes —not to the homes. People living in cross-roads often have to walk or drive half a mile to their mailboxes. Even for those on a highway there is often a long lane between their home and the mail. In summertime going down for the mail can be good exercise for the less active members of the family. But in wintertime, fighting one's way through a snow-filled lane, against a biting wind, is something to remember. More than one person has suffered a heart attack through going for the mail daily delivered to their mailbox. We cannot yet be included in the same category as city dwellers whose mail is delivered to their doors. No, sir—not by a long way!

MISSING!

Publisher Alfred Knopf tried out a new secretary the other day. She was mighty pretty too. Mr. Knopf tightened his orange cravat, flicked a grain of dust off his magenta trousers and dictated a seven-page letter to Author Thomas Mann. When he finished an hour later, he found the big beautiful blue eyes of the new secretary fixed on his.

"I hope you'll excuse me, Mr. Knopf," she told him, "but I didn't quite get what you said between 'Mr. dear Thomas' and 'as ever yours.'

Upsidedown to Prevent Peeking

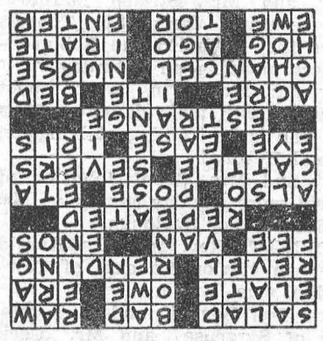

ACHES AND PAINS OF
COLDS



And the RELIEF IS LASTING

There's *one* thing that brings really fast relief from the discomfort . . . the headache . . . the muscular aches and pains that often accompany a cold . . . INSTANTINE. And the relief is prolonged!

So get INSTANTINE and get quick comfort. INSTANTINE is compounded like a prescription of three proven medical ingredients. You can depend on its fast action in getting relief from everyday aches and pains, headache, rheumatic pain, neuritic and neuralgic pain.



Get Instantine today and always keep it handy

Instantine

12-Tablet Tin 25¢
Economical 48-Tablet Bottle 75¢

STOP SMOKING WITH THE HELP OF
TOBACCO ELIMINATOR

FREE BOOKLET and Testimonials. Write C. W. KING PHARMACAL CORP. LTD. Box 673 London, Ont.

Rake Riders

Plastic rollers clamp on outer tines of rake at any level desired. Controls height at which rake rides and prevents digging into ground.

Men sure go for a **MAGIC** cake

COCONUT FUDGE CHIFFON CAKE

Mix and sift into a bowl, 1 c. plus 2 tbs. once-sifted cake flour, 1½ tsps. Magic Baking Powder, ½ tsp. salt, ⅞ c. fine granulated sugar; mix in ½ c. desiccated coconut. Make a well in the dry ingredients and add in the order given (do not stir mixture), ¼ c. corn (salad) oil, 2 unbeaten egg yolks, ¼ c. plus 2 tbs. water, 1 tsp. vanilla, 2½ ounces unsweetened chocolate, melted and cooled. Stir the liquids to intermingle, then stir in the dry ingredients; beat until batter is smooth. Measure into a large bowl ½ c. egg whites (at room temperature) and sprinkle with ¼ tsp. cream of tartar; beat until the egg whites are very very stiff—much stiffer than for meringues, angel cakes, etc. Add flour mixture, about a quarter at a time, and fold after each addition until batter and egg whites are thoroughly combined. Turn batter into an *ungreased* 8" angel cake pan; bake in a rather slow oven, 325°, about 1 hour. Immediately cake comes from oven, invert pan and suspend cake until cold.



By Archer Wallace
A New Inspirational Book
The AUTOGRAPH of GOD

"For at least a dozen years, discerning laymen and ministers alike might say seriously, 'If Archer Wallace stops publishing his inimitable stories I must become pedestrian again!' . . . If there are any citizens of civilized communities who have not discovered this Canadian wizard of heartening tales and essays, let all such get this book forthwith!" — David A. MacLennan.

$2.00
THE RYERSON PRESS
PUBLISHERS, TORONTO

ISSUE 39 — 1952



Winged Topper—Feathery wings accent this Paris-designed black velvet cocktail hat seen on the Paris model above. Part of Pierre Balmain's '52 fall collection, the hat follows current fashion trends to small feather-trimmed hats.

Taking Tips From an Oldtimer

Connie Mack, 89-year-old peer of baseball, passes on a few pitching pointers to four-year-old Billy Morgan, Little-League mascot of the Monongahela ball team during Little League World Series at Williamsport, Pa. Billy's team lost 4-3 to Norwalk, Conn., champs. Mack, who will be 90 on Dec. 23, urged little leaguers to "Take over for us." He is president of the Philadelphia Athletics



THE Calvert SPORTS COLUMN



by Elmer Ferguson

● This one didn't appear in the points record, but I happen to think that the real Olympic champions are the Finnish nation, all 4,000,000 of this peace-loving and sports-worshipping little country's population.

In 1940 the Finns had, with great pride, accepted the honor of being host to the Olympic scheduled for that time and planned accordingly. But then came the Russian invasion and World War II, resulting in cancellation of the contests and tremendous financial losses. After hostilities had ceased, Finland was unable to accommodate the 1948 games, which took place in England.

The work and outlay has been tremendous. For instance the Olympic Stadium, built at enormous cost, had accommodation for 70,000 spectators. Nearby was built another stadium with a heated outdoor swimming pool for practice purposes. A new pool, begun in 1939, was blasted out of bedrock in a pine forest, and from sheer wilderness became the scene of aquatic contests with facilities to seat 10,000 onlookers. These are only a fw examples of the modern playing fields and arenas sports-minded Finland built for the various matches. They spared nothing to achieve perfection for what proved to be the most sensational of all Games.

With the thousands of visitors, Finland faced a real housing problem. But Helsinki solved this poser. The Olympic Village for men consisted of fourteen units patterned after modern apartment houses. The main section contained 1,181 rooms and two others had 212 and 277 compartments. This was for the athletes. And every private home was hospitably thrown open to non-competing visitors.

Food presented another problem, but arrangements were made to increase imports from neighboring countries. Dutch producers and businessmen have offered fifty tons of fresh fruit for contestants, and Finnish vessels transported the fruit from the Netherlands. And the food in general, everybody agrees, was wonderful.

There were hundreds of guides and interpreters to accommodate visitors. The press relations were perfect. There wasn't a flaw in the arrangements for the greatest of all Olympics, staged by the smallest nation which has in years handled this mighty chore. Finland deserves a wreath of wild olives, or a gold medal, or whatever it is Olympic champions receive.

Your comments and suggestions for this column will be welcomed by Elmer Ferguson, c/o Calvert House, 431 Yonge St., Toronto.

Calvert DISTILLERS LIMITED

AMHERSTBURG, ONTARIO

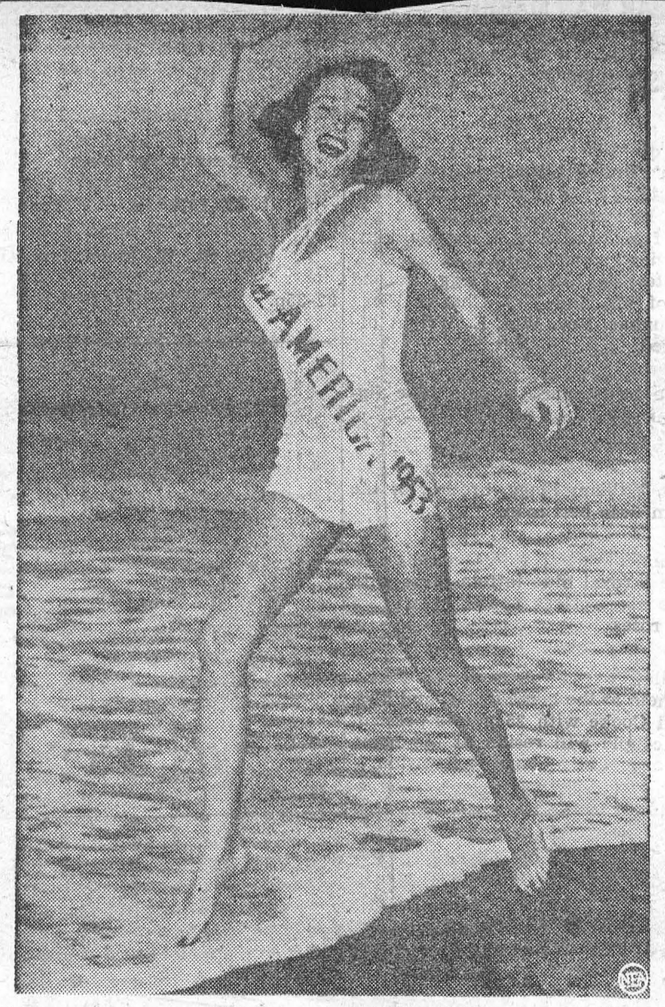

Beauty Queen Of '53—Neva Jane Langley, 19-year-old talented lovely who won the 1953 "Miss America" contest romps on the beach after winning the coveted beauty title. The shapely lass from Florida, who entered the national pageant as "Miss Georgia," won a $5,000 scholarship, $4,000 in cash, and an automobile.

Mice That Sing

Yorkshire housewives have been complaining about a plague of "field mice" and "singing mice," but naturalists say the common mouse, known scientifically as the "Mus musculus," is to blame.

It is distinguished from "field mice," or voles, by possessing rooted teeth with which it can chew, and by its long scaly tail. It is about 3½ inches in length, and its tail measures 3¼ inches.

And sometimes it does sing! Many people have heard "singing mice," which emit a song rather like that of a subdued canary. Their song has also been compared with running water.

Various explanations have been suggested for this singing. Some authorities say it is merely the result of the mouse's breathing apparatus being obstructed by bronchitis, or a growth pressing on the throat and breathing tubes.

Others point to the proved fact that both rats and mice are attracted by music, and that the story of the Pied Piper of Hamelin is certainly not pure fiction, for rodents have been known to come out of their holes quite fearlessly to listen to music.

One naturalist who kept both mice and canaries observed that the youngest of the rodents tried to imitate the birds' song.

The common mouse is often mistaken for the field mouse, for it is not confined to houses alone, but frequents barns, outhouses, and especially the space between cornstacks.

It is not as prolific as the long-tailed field mouse, which some naturalists say is the commonest wild animal in this country.

Two female field mice kept in captivity began to breed at five and a half months old, and brought about between them 36 young ones in a few weeks.

The field mouse is slightly larger than the common mouse, is reddish-brown above and white underneath, with very long white hind feet.

It lives in thickets, fields and gardens, and since it is almost entirely a vegetable feeder, it does great damage.

During the winter months it lives in a burrow, near which it buries large stores of grain, peas, beans, seeds, so that the unfortunate farmer or gardener has to support it from one year's end to another.

Its distant cousin is the fluffy, round-eyed ball known as the harvest mouse, which loves the sunshine, and is so light that he can up a cornstalk and perch on top. He builds his nest among the cornstalks about a foot above the ground, and about half the size of a tennis ball.

His staple food is grain, but in spite of his "wee tim'rous beastie" look (which was how the Scottish bard, Robert Burns, described him), he is a savage cannibal when given half a chance. A fight between two harvest mice means a fight to the death, and a horrible orgy of feasting on the part of the victor.

SALLY'S SALLIES



"He just keeps on going out and yelling for help. He must be tired after the long season."



Plane With A Brain — Streaking past its predecessor, the F-80 Shooting Star, is the F-94C Starfire in foreground. Equipped with 1200 pounds of electronic apparatus, the new plane is able to locate the enemy, think out a course, automatically guide itself, aim its 24 rockets and attack. Capable of flying 600 miles per hour, the Starfire carries a three-man crew.

Wolves That Solved A Water Shortage

One of the oldest customs is that of tipping. The surreptitious passing of "thanks" from hand to hand is usually carried out with the neat efficiency of an expert sleight-of-hand conjuror.

The practice is invariably hush-hush; the giver saying nothing, his silence is respected and a whispered word of thanks or perhaps a gesture by way of acknowledgement is received. The exchange over, no one else was interested or knew anything of the transaction.

The procedure varies in Persia, and a tip, or present, for services rendered is relayed to all and sundry; it enhances the character of the donor.

Freya Stark, in a new edition of her chronicle of rare and enthralling journeys in the less accessible regions of Persia, "The Valleys of the Assassins", relates an incident in which she was mildly taken to task for the unobtrusiveness of her tipping.

Gifts to the Arabs

After a stay in the village of Shutur Khan, Freya Stark decided to continue her journey. With the village a few hundred yards behind her, she noticed that something was weighing rather heavily on the mind of one of her native followers. He eventually came up to her and asked whether she'd given a present to the Arbab's servant.

"Yes," she told him.

"How was it that we did not see it given?" queried the man. Replied the donor: "It is our custom to give these gifts as quietly as possible. . . ."

Azid admitted that it might be a good custom in her country, but not in his. He set about putting matters right. Hailing a passing hillman the two spent quite a while chatting earnestly and seriously together. Rejoining the waiting party, Aziz explained: "This man will tell the Arbab, and you will be fairly spoken of among them all."

At Aamut the traveller happened to hear the call of the cuckoo, and commented on the uselessness and wickedness of the bird, growing as it does in a strange nest. The man to whom she addressed her remarks didn't agree.

"Is that so?" saaid he. "If your eye is diseased and you smear ointment made from the cukoo's eyes upon it, it will heal. Allah makes all things useful."

Castle Beseiged

Visiting the remains of the Assassins Castle of Lamiasar, Freya Stark records an interesting legend attached to the building. During earlier days, especially in times of siege, a difficulty confronting the defenders of the castle was the water supply. To help conserve the precious fluid, numerous cisterns had been cut into the stone. The other source of supply dropped from a rampart, via a covered river. This passage was called the Gurg-u-Mish, or Wolf-and-Ram.

Apparently at one time the inhabitants of the castle were in dire need of water. By some means rams were herded into the tunnel with skins full of water tied underneath their bellies. Wolves were let in behind them. Terrified by the pursuing wolves, and with no escape from the narrow way, the flock rushed up the slope and provided the castle with water.

Weeping Bride

Pity the bride the author met at Garmrud. In one corner, apart from all the festivities and feasting, completely hidden under a pale blue veil, stood the bride. She remained motionless, hour after hour while guests streamed by, unable to sit because the chief guest requested her not to. Freya Clark, lifting the veil to greet her, was horrified to see large tears rolling down her painted cheeks. She was weeping with fright and fatigue—a veiled image at her own wedding feast.

The bride would not appear in public again for twenty-one days after the wedding.

"The Valleys of the Assassins" is an absorbing book—a classic of travel.

New And Useful Too...

Let It Snow

Don't dread the snow. Take a holiday at home this winter. Machine, run by 3½ horsepower gasoline engine clears snow by blowing in swath 1½ to 2 feet wide. Also available is 2½ foot blade for pushing snow too wet to be blown.

* * *

Handy Waterproofing

Repellent protects materials exposed to moisture or mildew. Coats individual thread-fibres without altering texture, appearance or color. Effective when used on clothing, furniture covers, awnings convertible tops, etc. Materials treated can be dry cleaned and washed several times without removing water repellency.

* * *

LUMINOUS NOSE

Light switch, in form of clown's head and nose that shines in the dark, is ideal for nursery, children's room of games room. Switch operated by flicking up or down.

* * *

Hole Digger

Attachment for half-inch or larger drill digs holes for fence posts.

* * *

Moderate Regrigeration

Nontoxic powder mixed with water is ideal for regrigeration purposes. Cools but doesn't freeze surrounding foodstuffs or other material. Overcomes difficulties of regrigerating with ice, which melts and causes shifting, or dry ice which is often too cold. Mixture freezes at different temperatures if formula varied.

* * *

Wet, Dry Hanger

Special hanger, when open can be used for hanging wet clothes to dry. When closed? Ideal for hanging slacks, shorts and skirts in the closet.

* * *

Shock Resistant Hammer

Soft faced hammer is shot loaded to give positive dead blow with-no rebound or shock. Available in five sizes, five harnesses, and 17 weights through interchangeable tips and various sized handles. Doesn't gash, mushroom or chip; resistant to oil, gasoline and common industrial acids.

CLASSIFIED ADVERTISING

AUTOMOBILES

GET YOUR AUTO Parts and Accessories Wholesale. Details 25c (refundable). CLUB 3475, N. 76th Street, Milwaukee 16, Wisconsin.

BABY CHICKS

DAY old chicks, started chicks, turkey poults, 3 weeks to seven weeks at bargain prices. Older pullets, broiler chicks. Catalogue.
TOP NOTCH CHICK SALES
GUELPH ONTARIO

DAY old chicks, started chicks, two, three and four week old. Turkey poults, three, four, five, six and seven weeks old. Non-sexed, or hens at greatly reduced prices. Older pullets. Special broiler chicks, with special quantity prices. Catalogue.
TWEDDLE CHICK HATCHERIES LTD.
FERGUS ONTARIO

CLINICS

"SICK"—Write Clinic Doctor—571 Danforth, Toronto. Drugless—Operationless—Licensed. Why suffer? Make yourself well!

DYEING AND CLEANING

HAVE you anything needs dyeing or cleaning? Write to us for information. We are glad to answer your questions. Department H. Parker's Dye Works Limited, 791 Yonge St. Toronto.

FOR SALE

BARGAIN Sale of Bronze Turkey poults, while they last, three, four, five, six and seven weeks old. Non-sexed or hens. Catalogue.
TWEDDLE CHICK HATCHERIES LTD.
FERGUS ONTARIO

GARAGES—Portable, prefabricated, rust-proof, $120, $150. Sheds, Range Shelter Roofs, $45. Sectional Buildings, Shawbridge, Quebec.

MADONNA Lily Bulbs. 8-inch 25c each. Duncan MacRae, Duncan, Vancouver Island.

ALUMINUM—New, Corrugated, 28" x 6'. Best Canadian Price:— Delivered:— $1.40 Sheet, $10 Square. Building Materials, Lac Guindon, Quebec.

FEED MILL. Sacrifice at $4,100. Easy Terms. Must sell before rush season due to ill health. Write Jack Robinson, 330 Nelson, Wallaceburg, Ontario.

JOHN DEERE 101 Corn Picker in good condition. F. H. Patterson, R.R. 2, Galt, Ontario.

OILS, GREASES, TIRES

PAINTS AND VARNISHES, Electric Motors, Electrical Appliances. Hobbyshop machinery. Dealers wanted. Write: Warco Grease and Oil Limited, Toronto.

CRESS CORN SALVE—For sure relief. Your druggist sells CRESS.

MEDICAL

GOOD RESOLUTION — Every sufferer of Rheumatic pains or Neuritis should try Dixon's Remedy.
MUNRO'S DRUG STORE
335 Elgin Ottawa
$1.25 Express Prepaid

ASTHMA

WHY suffer if there is something that will help you? Hundreds of thousands of sets have been sold on a money back guarantee. So easy to use. After your symptoms have been diagnosed as Asthma, you owe it to yourself to try Asthmanefrin. Ask your Druggist.

No Pills No Drugs
THE PERFECT SLIMMING DIET SHEET
As used by leading London Hospitals and Medical Specialists, sent on receipt of Postal Order One Dollar to:
Diets Dept., MEDICAL & DRUGGISTS SUPPLIES, 42 Tavistock Place, London, W.C.I. 6338 T.T.S.-A30

Those who have Arthritis or Gall Bladder trouble, don't give up. Write for testimonials and personal experience. Dependable remedies. Box 372, Brandon, Manitoba.

OPPORTUNITIES FOR MEN AND WOMEN

BE A HAIRDRESSER
JOIN CANADA'S LEADING SCHOOL
Great Opportunity Learn Hairdressing
Pleasant dignified profession, good wages. Thousands of successful Marvel graduates
America's Greatest System
Illustrated Catalogue Free
Write or Call
MARVEL HAIRDRESSING SCHOOLS
358 Bloor St. W., Toronto
Branches:
44 King St., Hamilton
72 Rideau St., Ottawa

MAKE UP TO $20 A DAY

Sell our marvellous Reflect-O-Lite door plates, they're guaranteed and easy to sell. Send $1 now for sample. Ask for free catalogue illustrating many good sellers and novelties. Tinselcraft Reg'd., Box 38W, St. Hilaire, Quebec.

Send for free catalogue of new modern remedies. Imperial Industries, P.O. Box 901, Winnipeg.

BE independent! Manage own magazine subscription business spare time. Literature free. Elliott's, 252 Gainsboro, Toronto.

MAKE MONEY with a box camera. Thirty markets that buy photos. Ten cents for list. Paul McElaney, 144 Bentley, Jersey City, New Jersey.

PATENTS

AN OFFER to every inventor—List of inventions and full information sent free. The Ramsay Co., Registered Patent Attorneys, 273 Bank Street, Ottawa.

FETHERSTONHAUGH & Company Patent Solicitors. Established 1890. 350 Bay Street, Toronto. Booklet of information on request.

RUGS

NEW rugs made from your old rugs and woollens. Write for catalogue and price list. Dominion Rug Weaving Company, 2477 Dundas Street West, Toronto, Ont.

WANTED

WANTED—Registered Nurses for general duty in small hospital. Salary $160.00 per month plus full maintenance. Apply: Superintendent, Lady Minto Hospital, Cochrane, Ont.

POULTRY of every description wanted, large or small quantities. Highest cash prices.
ROYCE DUPONT POULTRY PACKERS
1526-28 Dupont St. W., Toronto—RO. 2321

WHY YOU SHOULD NOT TAKE SODA

● If you suffer from acid indigestion, gas, heartburn, scientists say baking soda can add to your upset, destroy vitamins, cause alkalosis, acid rebound.

"After meals I had indigestion and gas pains, and I practically lived on baking soda," says Peter George, Lethbridge, Alta. "Then I started taking Dr. Pierce's Golden Medical Discovery and the pains went away and I could eat and enjoy my meals again. I gained 30 pounds and felt much better."

Thousands who suffered such distress, due to no organic causes, tried Dr. Pierce's Golden Medical Discovery with amazing results. Over 35,000,000 bottles of this great non-alcoholic medicine, with its wonderful stomachic tonic action, have been sold to date. And no wonder. First, taken regularly, it promotes more normal stomach activity, thus helping to digest food better so you won't have gas, heartburn, sour stomach. Second, with stomach activity improved, you can eat the foods you like without fear of after-distress.

Try it. Get Dr. Pierce's Golden Medical Discovery at your druggist, today!

TAKE NO CHANCES

Quentin Reynolds calls attention to the fact that Montgomery's campaign in the Near East altered a centuries-old custom of the natives in those parts. "Since time immemorial," says Reynolds, "Arabian men rode majestically on the family donkey while their wives, laden down with all sorts of burdens, trudged patiently behind on foot. After 1942, however, all that was changed. The wife was emancipated. She now walks in front. There are many unexploded land mines."

WAIT YOUR TURN

Grover Whalen has revived the story of the fastidious diner who objected to the way his steak had been prepared and had it sent back to the kitchen. The waiter brought it back with a message that the chef considered the steak perfectly okay in every particular. "He does, does he?" bellowed the outraged diner. "You just march that steak back to the chef and tell him to ram it down his throat." Back came the waiter with the same old steak. "I'm very sorry, sir," he reported, "but there are two steaks and four lamb chops ahead of you."

BACKACHE May be Warning

Backache is often caused by lazy kidney action. When kidneys get out of order, excess acids and wastes remain in the system. Then backache, disturbed rest or that tired-out and heavy-headed feeling may soon follow. That's the time to take Dodd's Kidney Pills. Dodd's stimulate the kidneys to normal action. Then you feel better—sleep better—work better. Get Dodd's Kidney Pills now. 51

LOGY, LISTLESS, OUT OF LOVE WITH LIFE?

Then wake up your liver bile . . .
jump out of bed rarin' to go

Life not worth living? It may be the liver! It's a fact! If your liver bile is not flowing freely your food may not digest . . . gas bloats up your stomach . . . you feel constipated and all the fun and sparkle go out of life. That's when you need mild, gentle Carters Little Liver Pills. You see Carters help stimulate your liver bile till once again it is pouring out at a rate of up to two pints a day into your digestive tract. This should fix you right up, make you feel that happy days are here again. So don't stay sunk, get Carters Little Liver Pills. Always have them on hand. Only 35c from any druggist.

SCHRAMM PORTABLE & STATIONARY COMPRESSORS

PUMPS, CONCRETE MIXERS, AIR TOOLS and ACCESSORIES

RENTALS — SALES

RAY GORDON LTD.

1385 BLOOR ST., W.
TORONTO
KEnwood 9417

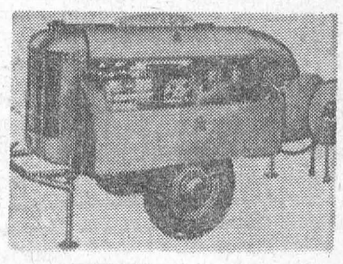

ROLL YOUR OWN BETTER CIGARETTES *WITH*

DAILY MAIL

CIGARETTE TOBACCO

Local and General

BORN—At Hotel Dieu Hospital, Kingston, on Sunday, September 21, to Mr. and Mrs. T. I. Warner, Napanee, a son.

Clayton Archie Casselman, of R.R. 3, Williamsburg, escaped unhurt when his car turned over in the ditch on Highway 31 early last Thursday morning. olice said Casselman was proceeding south, about a mile north of Winchester Springs, when the lights on his 1942 model car failed. The car ran off the road into the ditch and overturned. There was only slight damage to the car. Provincial Constable H. Meyer of Morrisburg, investigated.

BORN—At Winchester Memorial Hospital, on Saturday, September 20 to Mr. and Mrs. Donald Robertson of Iroquois, a son.

BORN—At Winchester Memorial Hospital on Sunday, September 21st 1952, to Mr. and Mrs. John Elwes, of Williamsburg, a daughter.

BORN—At Winchester Memorial Hospital on Thursday, September 18, 1952, to Mr. and Mrs. Reginald Donnelly of Aultsville, a daughter.

BORN—At Winchester Memorial Hospital, on Wednesday, September 17, 1952, to Mr. and Mrs. Howard Tupper, of Williamsburg, a son.

Mr. and Mrs. Alvin Livingston, Mr. and Mrs. Monie Foster and two children Mortie and Robert all of Watertown, spent the week end with Mr. and Mrs. Merch Reid and Mr. and Mrs. George LaPierre.

Mr. and Mrs. Clifford Reid and children Sandra and Douglas of Cornwall were Sunday guests of Mr. and Mrs. Merch Reid.

PLAYDIUM BOWLING ALLEYS have now been re-laid and re-surfaced to ABC Bowling Congress specifications and are now ready for limited reservations.

THANKSGIVING CHICKEN SUPPER. Lutheran Church, Riverside, October 8th at 6 p.m. Adults $1.00; children 50c. Everyone come for a good meal.

Mr. and Mrs. Martin Murphy and children of Ottawa are spending a few days with Mr. and Mrs. Art. Laurin and family.

Mr. and Mrs. Douglas Jones of Trenton are spending two weeks with relatives in Morrisburg and district.

MEET TH EREAL TALLULAH — What is the reason for Tallulah Bankhead's unconventional behavior, prima donna temper, her tantrums and her lusty conversation? Maurice Zolotow has a surprising explanation for her spectacular career. Read "This is the Real Tallulah", starting in this Sunday's (September 28) issue of the great Color Gravure American Weekly, exclusively with The Detroit Sunday Times.

Miss Janet Taylor has returned home after enojying a plane trip from Ottawa to Toronto, and visiting at Ottawa, Toronto, Hamilton, West Lorne and Billings Bridge.

Mr. and Mrs. W. E. Trickey of Williamsburg announce the engagement of their younger daughter, **Joan Marie**, to Delbert Elwin Resmer, youngest son of Mr. and Mrs. W. A. Resmer of Pembroke, Ontario. Marriage to take place late in October.

Recent guests of Mr. and Mrs. T. W. Bouchard and family and Mrs. Luke Mallan were Mr. and Mrs. David Bouchard and Mr. Luke Bouchard of Granby, and Mrs. M. Robertson of Farran's Point.

John S. Cochrane has gone to Toronto to attend Torontto University and will reside there with his brother, Irving D. Cochrane, B.A. barrister, where he also intends to study law.

With the reversion to Standard Time this week end, service at St. John's Lutheran Church, Riverside, will be at 1.30 p.m., instead of in the morning as previously.

HELP WANTED

WE HAVE OPENING for two boys and two girls to learn weaving. This is shift work alternating, one week day shift and one week night shift, five day week with no Saturday work. An excellent opportunity of earning good money after a short learning period. Day shift hours 6 a.m. until 3 p.m. Night shift hours 3 p.m. until 12 p.m. with cafeteria available for lunch. Apply
CALDWELL LINEN MILLS,
Iroquois, Ontario.
37-9c.

WAITRESS WANTED. Apply in person at
WALRICH HOTEL,
Morrisburg, Ont.
38-9c.

PIN SETTERS FOR BOWLING ALLEY. Also Waitress Wanted.
THE PLAYDIUM,
Morrisburg, Ont.
39p.

NOTICE

RENT-FREE HOUSE will be provided to middle aged couple who will care for one adult. Contact
J. W. WESTON,
Glen-Stor-Dun Lodge,
Cornwall, Ont.

ADLETS

FOR SALE

25 TONSBALED HAY. TEAM OF Grey Mares, 7 and 8 years old.
HAROLD CANNING,
Phone 378-4.

GALVANIZED ROOFING in 8, 9, and 10 foot lengths.
WM. J. MULLIN,
Iroquois, R. R. 1.
38-9p.

MAN'S HEAVY WINTER OVERCOAT, almost new, large size.
PHONE 186,
MORRISBURG.
39c.

2-FURROW TRACTOR DRAG Plow; P. T. O. Pulley for Ford Tractor.
MRS. A. HENOPHY,
Telephone 164—6,
Morrisburg, R. R. 1.
39p.

BOY'S BICYCLE Brand New.
BRODER MILLWARD,
Phone 505—6,
Morrisburg, Ont.
39p.

FINDLAY QUEBEC HEATER, medium size. Good condition. $8.00.
SMITH'S PHOTO STUDIO,
Phone 276, Morrisburg.
39-40p.

1947 CROSLEY COACH in Good Condition. $300. Terms.
JOHN CASSELL,
Victoria St.
39c.

QUEBEC HEATER 10" firebox, in good condition. Apply to
GEORGE BARLOW,
The George-Frederick.
39c.

BABY CARRIAGE FOR SALE IN GOOD CONDITION. Apply to
MRS. BEV. HUTT,
Morrisburg, Ontario.
39c.

CARD OF THANKS

To all my friends who were so kind to me during my recent bereavement I wish to express my heartfelt thanks and appreciation. Such kindness will be always remembered.
JENNIE DUVAL.

The family of the late Edmund H. Thompson wishes to express their most sincere thanks to all their relatives and friends who were so kind to them in their recent bereavement.

Phone 5 R 23 **Aultsville**

CATTLE AND SPRINGERS WANTED

CARSON KERR
No Test Prompt Pick-Up

Morrisburg, R.R. 1, Ont.

MARTIN — COCHRANE

St. Mark's Anglican Church, Deserontto was the scene of an autumn wedding on Saturday, September 20, when Isabella Maude Cochrane, daughter of Mr. and Mrs. Will C. Cochrane became the bride of Charles Alan Marttin, son of Mrs. Charles Martin of Toronto. The Rev. K. F. Blachford. B.A., Lt. Theo., officiated.

The bride ,given in marriage by her father, wore a gold taffeta gown and her bridesmaid, Miss Noorah Maye Cochrane, was gowned in green shot taffeta, both adorned with corsages of yellow rosoes and bronze and white mums.

The bride's mother wore a green satin dress and corsage of cerise gladioli. The groom's mother wore a blue crepe dress and corsage of baby pink roses. The best man was Mr. Arthur Murch, brother in law of the groom.

During the signing of the register the bride's brother, John Stewart Cochrane, rendered a solo, Teschenacher"s "How I Love Thee" accompanied by the organist for the occasion, his cousin, Walter Hurst Mandigo, from Montreal. Mr. Mandigo also played the following: Diggle's "Salut d'Amour", Wagner's "Bridal Chorus", DeKoven's "Oh Promise Me" and Mendelsoohn's "Wedding March". The bride's brohter, Robert William, ushered.

After the ceremony, a reception was held at the home of the bride's parents for forty-five guests, included in which were three brothers and six sisters of the bride.

The guests were from Hamilton, Toronto. Trenton, Belleville, Napanee, Ottawa, Montreal, Verdun, and Deseronto.

For going away the bride wore a dove-grey gabardine suit with black accessories and corsage of yellow and white roses. Following a trip to Quebec and th Haliburtons they will reside in Toronto,

After receiving her early education in Morrisburg. Isabella attended Queen's University and graduated in Toronto University.

DUNBAR MAN MARRIED RECENTLY TO GIRL FROM BRINSTON, ONT.

A quite wedding was solemnized in th eUnited Church Manse, South Mountain on September 20th when Ethel Elizabeth Holliday, only daughter of Mr. and Mrs. Chris Holliday, of Brinston, was united in marrieg to Sterling Howard Flegg, second son of Mr. and Mrs. Charles Flegg of Dunbar. Rev. Wm. E. Wright officiated.

The bride chose a pale blue figured nylon dress with white accessories and a corsage of pink roses.

Mr. William Flegg, brother of the groom, was best man.

The bridesmaid, Mrs. George Berry chose a royal blue taffeta dress with white accessoriees and a corsage of pink roses.

Following the ceremony a dinner was held at the home of Mr. and Mrs. Lloyd Cooke with 25 guests present. The couple will reside at the home of the bride's parents at Brinston.

MOVING SERVICE
LONG DISTANCE
Every Load Insured- Free Estimates
Reasonable Rates
A. M. JARVIS,
Main St., W., Morrisburg, Ont.
32-35p.

CANADA'S GREATEST WATCH VALUE
THE EXCELLENCY GROUP
21 Jewels
$49.50
B·U·L·O·V·A





RAYMOND H. ARMSTRONG
Barrister, Solicitor, Notary, Etc.
Office Phone 24 — Residence 270
MORRISBURG — ONTARIO

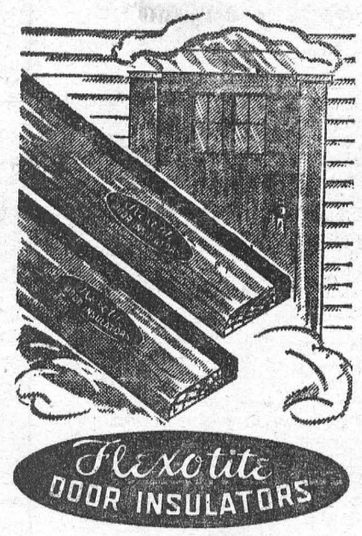

"FLEXOTITE"
DOOR INSULATION SET
The best draft excluder you can buy—for all types of doors and casement windows. Keeps out cold air, eliminates noise and rattles. FLEXOTITE Sponge rubber on wood with nails to affix. Sets include 2-7 foot lengths and 2-3 foot lengths. Very simple to instal.
Per Set $2.50

McGILLIS HARDWARE

G. WILLIAM GORRELL
BARRISTER, SOLICITOR
NOTARY PUBLIC
Office Phone 36 — Residence 6
MORRISBURG — ONTARIO

THE SOUTH MOUNTAIN BAKERY
wishes to announce to our many friends and customers, that with the growing demand for our
OATMEAL DATE-FILLED COOKIES
we are forced to discontinue Bread and other Pastry lines.
We are specializing on our
OATMEAL DATE-FILLED COOKIES
which we will have for you at all times at your favorite store.
T. WM. ROBINSON, Prop.

Enjoy a Delicious
HOME COOKED MEAL
—in—
PINKUS RESTAURANT
West of B.-A. Station
THE BEST EATING PLACE IN WILLIAMSBURG, ONTARIO
DELICIOUS CHICKEN DINNER
Big Plate $1.25
HOME MADE PIES

JAMES T. MERRIFIELD, R.O.
Optometrist
will be at
WARD'S CREDIT JEWELLERS
MORRISBURG
Each Tues. & Sat., 2—10 p.m.
For appointments Telephone 309
EYES EXAMINED.
OPTICAL SERVICES

INSURANCE - FINANCING
AUTOMOBILES ½ NEW TRUCKS
Insured and Financed. Low Rates.
E. STUART THOM AGENCY.
Morrisburg, Phone 87.
23-52c.

WANTED
HORSES AND DISABLED COWS for fur farm purposes. — Willis Barkley. Phone 395-16, Williamsburg, Ont.

GENERAL INSURANCE
M. A. CAMPBELL
Phone 357 Morrisburg

EX-SERVICEMAN'S
24-HOUR
CASSELMAN'S RADIO TAXI
PHONE 181
For Prompt and Courteous Service
EVERY PASSENGER INSURED
SPECIAL RATES ON
Funerals, Weddings, and
Out of town Trips
2 CARS—NO WAITING
DRIVERS:
Bruce Casselman
Arthur Casselman



CENTRAL PLUMBING & HEATING
PHONE 208 MORRISBURG

MARKET PRICES PAID FOR
DEAD STOCK
HORSES - CATTLE - HOGS
TELEPHONE COLLECT
CORNWALL 3730
ST. LAWRENCE RENDERING CO.

MAGAZINES
Special Bargains Now Available
Subscription News Service
M. A. CAMPBELL
Phone 357

FLATWARE
DIAMONDS
CORNFLOWER GLASSWARE
WATCHES
CLOCKS
PEN AND PENCIL SETS
GILLESPIE'S
JEWELLERY STORE
Duprau Block
Phone 344 Morrisburg

EDWARD A. LAPIERRE
PUBLIC ACCOUNTANT
Member Independent Public Accountants Association
Phone 105 Morrisburg

Graham Froats
FIRE, WIND, HEALTH & ACCIDENT, CO-OP AUTO, and CO-OP LIFE
INSURANCE
PHONE 375 — 6
Williamsburg Ontario