THE CHESTERVILLE
RECORD

Vol. 91, No. 4 | Wednesday, September 18, 1985 | Chesterville, Ontario. | Single Copies 35¢

Inside



Fair notes

9

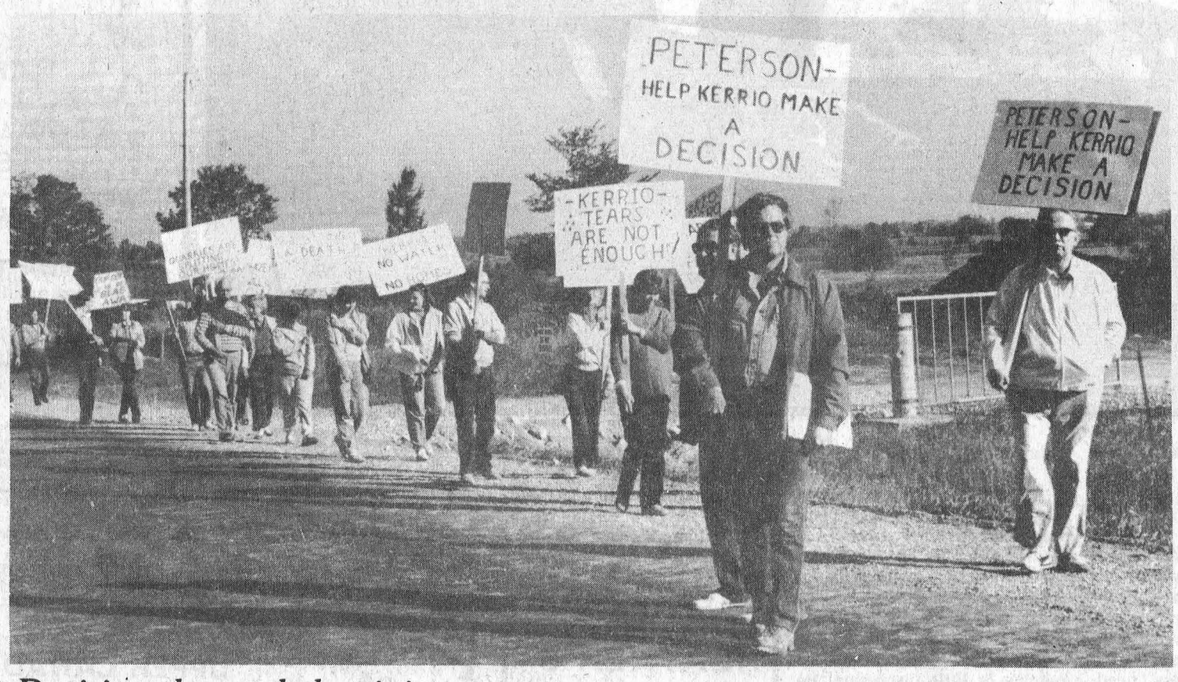

Decision demanded, minister

A protest demonstration of residents demanding the intervention of natural resources minister Vince Kerrio was held near the quarry located on the Ian MacGregor farm. Operated by Cornwall Sand and Gravel Co., the quarry has been unused for the past 50 years. It was re-activated in August of 1985 when blasting commenced. The group wants the quarry closed down and says the operator's licence is illegal.

Protesters demand quarry closure

RUSSELL (Staff) - A protest demonstration directed against quarrying operations being conducted by Cornwall Sand and Gravel was staged Monday morning. Some two dozen placard-carrying residents marched in a circle outside a quarry located midway between Morewood and Russell.

The group, headed by Ken Nelson whose home is adjacent to the quarry, organized the protest in an effort to close the quarry which is located on the farm of farmer Ian MacGregor.

"There should never have been a quarry," said Mr. Nelson. The homeowners, whose properties ring the quarry, have already taken a delegation to the Toronto office of natural resources minister Vince Kerrie.

Asked how the meeting went Mr. Nelson replied "Kerrio used to operate a quarry."

The group maintains that since the license to operate a quarry has already been granted only the minister has the power to revoke it. The quarry was last used in 1936 according to research done by the homeowners' group. They say it is now being operated illegally contending that many by-laws and provincial regulations have been contravened.

Mr. MacGregor said yesterday he saw no reason why the operation should not go ahead. He affirmed he would not bow to pressure exerted by the protesters.

Mr. Nelson said his group has had the support both of Russell township council and MP Jean Poirier. "Jean Poirier pledged his support at a public meeting in late August," Mr. Nelson said. He explained the issue rests with the minister, though, at the provincial level.

"The minister is afraid to set a precedent," said Mr. Nelson, "because the "If so that's pretty cynical."

The Russell homeowners are setting up meetings with other groups of ratepayers who object to quarries in their neighborhoods.

The demonstration itself, said Pat Irwin, another concerned resident, was to educate the public regarding the situation. "We were publicizing the issue this morning," he said. "We want to make people aware of the situation."

He added the next step following the public protest will be "a fairly large march to Queen's Park."

The homeowners are planning to rent buses and conduct their campaign in the Queen's Park office of the minister. To pay costs incurred by the organization bake sales and other fund raising efforts have been held. As well, a more structured fundraising campaign is being planned.

Some of the complaints cited by the homeowners with regard to recent blasting in the quarry were cracked foundations, dried up wells and the reported failure to blow warning whistles prior to blasting. As well, the mesh fence is not secure enough to prevent children from wandering into the area, say these neighbors. Other problems, they say, involve an increase in the traffic flow along the road. As well, the group claims farming may be adversely effected by the quarrying activities being conducted.

The group is undertaking court action at the same time and has resolved to take the case as high up the judicial system as is necessary.

"We're taking the minister to court and Cornwall Gravel," said Mr. Nelson. "We're trying to make sure the law is respected."

Newsbriefs

Charged

(Staff) - A Chesterville teenager was charged with careless driving Sunday after striking a car parked in the Bank of Nova Scotia lot and fleeing.

Brenda McMillan, 18, of RR2, Chesterville was also charged with driving while impaired two hours after she struck the car in which Ronald Elliot, a 17-year-old Winchester township man, was seated.

At about 8:05pm, Ms. McMillan crossed the Nation River bridge and accelerated, hitting the Elliot car, a 1968 Crysler. Mr. Elliot was not injured but his car received an estimated $400 damage.

After the incident, Ms. McMillan fled. Police later caught up with her and charged her with careless driving.

About 10:15pm, police noticed that she was driving erratically. She was arrested for driving while impaired.

Her car was not damaged in either incident.

Accident

MONKLAND (Staff) - Long Sault police are searching for the driver of a car that caused an Avonmore woman to run off the road.

Darlene Amsing, 20, of RR2, Avonmore was wearing a seatbelt and wasn't injured, although damage to her 1981 Ford is estimated at $3,000.

On Friday afternoon, Ms. Amsing was westbound on Highway 43 about 2 km west of here when a car passed her. It cut back into the proper lane too quickly, causing Ms. Amsing to brake sharply and swerve onto the highway's shoulder and then into the ditch.

OMMB election

(Staff) - The October 29 Ontario Milk Marketing Board election will see two candidates vying to represent region two. Gordon Johnson, Chesterville, has declared his intention to seek the post. Also in the contest is Spencerville's Ken Henderson. The post became vacant when Dwight Bennett resigned after eight years on the job. Region two comprises Dundas, Grenville, Leeds and Frontenac counties.

Mediation

CORNWALL (Staff) - A mediator will attempt to solve the labor dispute between the SD&G roadworkers and the united counties of Stormont, Dundas and Glengarry. Meetings will take place September 24 and 25. The 37 workers who plow and grade roads belong to the Canadian Union of Public Employees. They have been without a contract since March 22 and have been in a legal position to strike since last Friday. Although a lockout was threatened by council, officials of the two sides have met informally and agreed to await the decision of the mediator.

HEAT UNIT REPORT
WEEK OF SEPT. 9-15

Chesterville	S. Mountain	Morrisburg
Rainfall		
5.6mm	3.2mm	5.8mm
Accumulation To Date		
393.6	330.9	394.9
Chesterville	**S. Mountain**	**Morrisburg**
Heat Units		
82	87	85
Accumulation To Date		
2538	2532	2635

Company defends July firings

MOREWOOD (Staff) - A spokesman for Morewood Industries, told an Ontario Labor Relations Board hearing 12 employees were dismissed in July because of a decrease in sales.

Speaking to the board at Ottawa's Westin Hotel Stephen Rosenburgh denied the workers were fired because they signed union cards. He explained the workforce may drop lower than the current 158 unless a new kitchen manufacturing line brings the company increased revenues.

The hearing was called because of a complaint lodged by the United Brotherhood of Carpenters and Joiners. The union asked the board to reinstate the workers and grant bargaining rights at the plant. A request by the company to bar Ottawa's daily newspaper, The Citizen, was turned down on Thursday.

In explaining the view of his company regarding the firings, Mr. Rosenburgh, the company president, said he was worried by high production costs, too large inventory and too many employees. He said productivity, in particular, was major problem at the plant, explaining his company required seven or eight people to make a window a computerized Swedish plant could produce with one person on the job.

He denied the company was anti-union in its practices as he presented his side of the case. Hearings to be held later will call witnesses for the dismissed employees. These hearings will be resumed during November and December.

Run earns Soc. $5660

MAPLE RIDGE (Staff) - The sun shone, the air was warm, and a record crowd turned out at North Dundas District High School for the annual Terry Fox run. Some ran, some ambled and others rode bicycles. The enthusiasm generated by the participants resulted in a total $5660 in donations to the Canadian Cancer Society.

Co-ordinated for the fifth year by Dr. Chuck Adamson, the run was suggested by bikes for the first time. "There was a much better turnout this year than last year, Dr. Adamson said after the event, "and I'm very happy it was such a success."

A total of 88 participants undertook the 10 kilometre distance from the high school, along highway 43 to Maple Ridge Road and south to Nine Mile Road.

"Ault's and Nestle's came through with refreshments half way and at the end too, said Dr. Adamson.

"Last year the national total was up but

● CONTINUED ON PAGE 3



Sunday's balmy weather brought out the runners, walkers and cyclists as the annual Terry Fox Run scheduled for 12 noon at North Dundas District High School got underway. Leading the pack locally was (at left) marathoner Alvin Runnals. The turnout was up from last year's participation and organizer Dr. Chuck Adamson said the event went well although the day was hectic from the point of view of co-ordinators.

Local schools robbed Wed.

MAPLE RIDGE (Staff) - Maple Ridge Senior Elementary School is in need of three computers and a microwave oven, following a break and enter incident last Wednesday night.

Principal Wyman Barton said a break-in sometime after 9:30pm and the time when the caretaker comes on duty in the morning resulted in the theft of this equipment. A pinch bar was found in a classroom where the window was forced.

Although there was no vandalism on the scene, the door of the principal's office was smashed.

Police are still investigating the case.

The same night a sum of money, $44, was stolen from Elma Public School but police say there was no sign of forced entry to the building. An OPP spokesman noted the Winchester public school was also robbed during the summer but could find no link between the three incidents at this time.

According to the OPP the most effective means of prevention of similar crimes is Neighborhood Watch. Areas organizing this group keep constant watch on suspect persons in the vicinity and alert police if they think something is wrong. Several communities across Ontario report reduced crime levels as a consequence of implementing the system.

Barn and silo destroyed, animals rescued

FINCH (Staff) - Flames still flared hours after Jack VanGilst's barn and silo were destroyed by fire Sept. 11.

"I got up before the sun, around 4:30, put the cows in and started milking," recalled the Finch Township dairy farmer that afternoon.

About halfway through the morning chores, he smelled smoke. "I just thought it was may imagination. It was just a faint smell of smoke.

"I thought, it can't happen twice." In may of 1984, the home of Jack and Margo VanGilst was destroyed by fire. "It's the second time around for us," he said.

Not yet finished milking his herd of about 25 cows, he glanced outside. "I noticed that the manure pile looked like a flashlight was shining on it."

When he looked overhead, the barn roof was in flames.

He herded the cows out of the barn and ran to telephone the Finch fire department. When he returned, he was able to get five calves out of the barn. Three were lost.

"It was just flames everywhere," he said.

Firemen were already on their way when Mr. VanGilst called. Finch village fire chief Donald McKercher said fireman Gary Ouderkirk had noticed the blaze while driving to work.

But when the firemen arrived at 6am, about five minutes after Mr. VanGilst's call, Mr. McKercher said that there was little they could do.

"The roof was pretty well all burned off by the time we got there," he said. "All we could do was protect the outbuildings and the granary."

Neither the fire chief or Mr. VanGilst knows what caused the fire that also destroyed a bulk tank, milking equipment and 9,000 bales of hay and straw.

"There was one milker my dad pulled out," Mr. VanGilst said.

Sixteen men and two township water trucks turned out to fight the blaze and remained at the site until noon.

Mr. VanGilst couldn't estimate the extent of his loss. "I don't know. How do you figure that?"

Mr. VanGilst, who has been farming there for four years, couldn't estimate the extent of his loss.

Neighbor George McLean lent Mr. VanGilst the use of his barn for milking Wednesday night and Thursday morning.

Cattle were moved to the empty barn of another neighbor, Henry Buiting on Thursday. Mrs. VanGilst said the barn needed only a bulk tank which was to be delivered that afternoon.

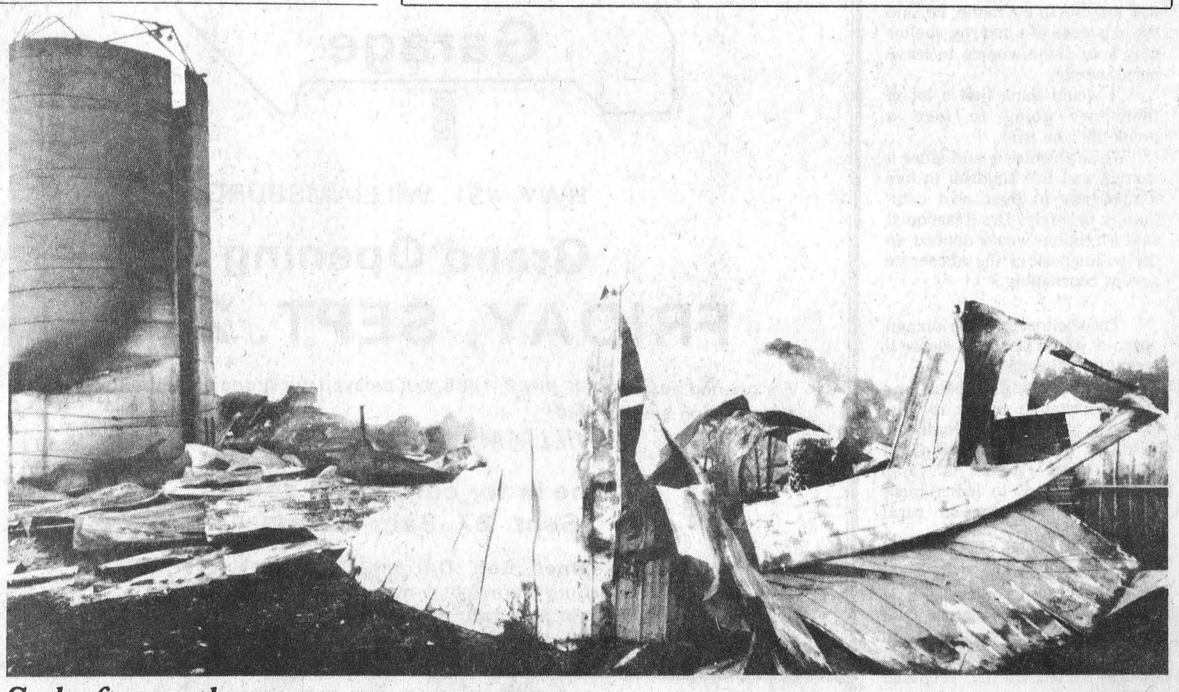

Sad aftermath

Fire destroyed the barn and milking equipment of Finch Township dairy farmer Jack VanGilst last week. Although he was able to get all his cows out of the barn, he lost three calves in the blaze that started about 6am Wednesday. Less than two years ago, the VanGilst family lost their home to fire.

Record Photo - Johnston

Province funds family centre

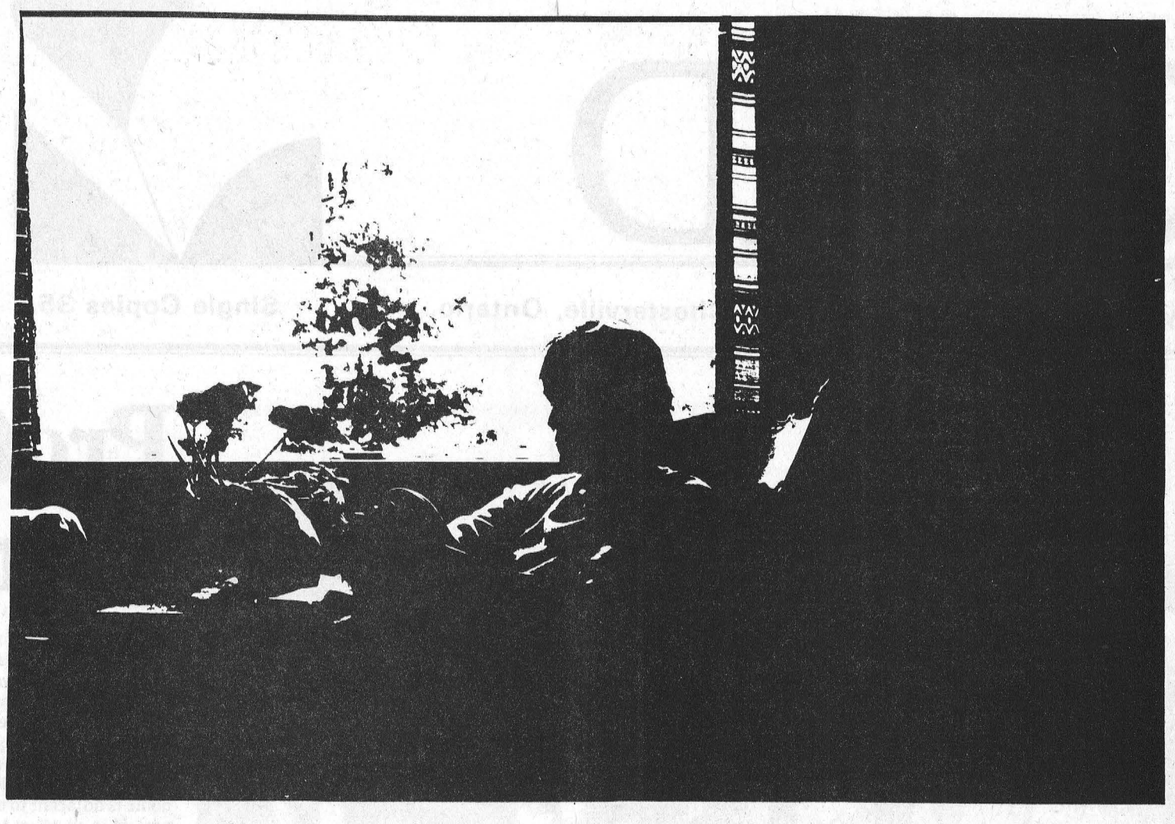

WINCHESTER (Staff) - Provincial funding has been set aside for a family resource centre here to provide counselling and shelter for battered women and their children.

Although local professionals involved in social services agree that family violence is a problem here, they say it's difficult to pinpoint the number of victims.

Gerry Rosenquist, a Morrisburg general practitioner and member of the National Council of Welfare, estimates that fewer than 50 per cent of battered women seek medical help. And fewer still -- perhaps one-third of victims -- are identified by doctors as being abused.

"I think it's almost certainly more prevalent than you think, or than the medical profession thinks," he said last week.

Yet few women seek help. Donna Denham, an Ottawa social worker and counsellor, studied the admittance records of shelters for battered women in Brockville, Cornwall and Ottawa and found little evidence of women from Dundas.

"Most of the women wind up accepting it, right now at least," said Dr. Rosenquist.

Ed Thompson, director of social services for the United Counties, said family violence is not unique to Dundas.

"It's not an epidemic sort of thing. These problems are all over the country." But he agreed there is "a very legitimate need" for a resource centre in Dundas.

"The feeling was here that Cornwall is a little far away for Winchester and Alexandria," he said, adding there is particular stress on children who must be uprooted and sent to Cornwall schools.

He said few if any women from Dundas were admitted in the last year and a half to Baldwin House, the Cornwall shelter for battered women and children run by the counties.

"Are we getting to them? Are we getting to them all?" he asked.

Ideally, he said, the counties would like shelters in both Dundas and Glengarry counties.

Battered women in rural areas find getting help more difficult than urban women because of the distance from counselling and shelter.

Ms. Denham found that women often keep abuse a secret in the home because they fear no one will believe them. She also said doctors often don't ask their patients whether they're being abused.

"I'm sure that's part of it. There's fault lying on both sides," said Dr. Rosenquist. Doctors are reluctant to delve into a patient's personal life and women don't volunteer the information.

He says a doctor must have the woman's trust before questioning her on a suspicion of abuse. In a rural area where a doctor is likely treating the entire family, a woman may fear the doctor will tell her husband if she confides in him.

He said women want the violence to stop but do not want to leave the family situation. "They're sort of stuck between the devil and the deep-blue sea."

While battered women are now staying in the home, he said the existence of a nearby shelter may spur some women to leave permanently.

"I would think that a lot of them are going to face a break-up," he said.

While a centre would allow a woman and her children to live temporarily in their own community in safety, Dr. Rosenquist said a reunion would depend on the willingness of the abuser to accept counselling.

The shelter for some women, he said, would be a step closer to eventual departure.

In researching the need for a family resource centre in Winchester, Ms. Denham contacted Women for the Survival of Agriculture (WSA), a farm women's group, to learn more about the pressures on rural families.

The WSA has since become involved in the project and is inviting area professionals to a public meeting Sept. 24 in Winchester to discuss the community's role in the proposed centre.

"People coming from outside the rural area do not understand the farm way of life," said Dorothy Middleton of Crysler, a WSA member.

"People from the city don't understand the hours that farm people work," she said. "They can't expect farm people to tear off in the middle of haying. There's no sense in telling a farmer under stress to take a holiday during July and August."

She said rural eastern Ontario is overlooked in terms of social services. Farm families, she added need counselling that understands the strain of operating a farm in difficult economic times.

Larry Gray, Winchester village reeve and Dundas's member of the counties' social services committee, said last week he wasn't aware of the extent of family violence in the area.

"If I'm going to be very honest, we don't have record of any," he said. "There's never been any kind of a demand (for such a centre; seemingly."

But he's confident the centre will be used. "Any of these services I would support because if they're needed, they'll be used, and if they're used, somebody's going to benefit."

He said the village began lobbying for more social services when its new municipal building was constructed. He believes his position on the social services committee was a factor in the choice of Winchester for the centre. "I would be more in the forefront then, say, someone in the roads."

He didn't anticipate any negative community reaction to the centre, despite some public resentment a few years ago when group homes for the mentally retarded were proposed in the village.

He attributed the negative attitudes to ignorance of the homes' intent and operation.

Frank O'Brien, a program supervisor with the Ottawa office of the Ontario Ministry of Community and Social Services, said sharing of the centre's costs is "something that we will have to negotiate".

"The bulk of the funding would probably be from the ministry," he said, adding the ideal approach would involve the province, the community and the counties.

Mr. Thompson, director of S.D. and G. social services, said the counties have agreed to pay a daily rate per occupant.

But both Mr. Thompson and the ministry stress community involvement is essential.

"We see the need but we like to see local initiative proceeding with this," said Mr. Thompson.

Mr. O'Brien said various community groups could undertake responsibility for directing particular services, with the centre itself run by a non-profit board of directors drawn from the community.

A public meeting will be held at 7:30pm Sept. 24 at the Winchester Lions' Hall to discuss the proposed family resource centre.

"It's a particular approach we're trying," said Mark Charron, a program supervisor with the Ottawa office of the Ontario Ministry of Community and Social Services, this week. "We don't want to set something up that the community doesn't need.

Ms. Denham's research will be presented and members of the public and local professionals will have a chance to question the findings and discuss them.

The ministry's co-ordinator of the province's family violence prevention initiatives will explain how centres in other parts of the Ontario are working. Mr. Charron will describe the city of Ottawa's programs.

He said the project will not fall through should there be a "very poor" turn-out at the meeting or little discussion. He said that may be an indication the ministry must do some preparatory work to find community's the real needs.

He said the provincial government's announcement last year of initiatives to end family violence has led to the public, consultative approach now being taken to the establishment of a centre in Dundas.

First euchre of season

FINCH (Special) - Finch senior citizens held their first euchre of the season in the Community Hall.

Winners were as follows - ladies, Rita O'Brien, Ada MacPherson, Laura Beehler; gents - Art Ostlander, George Elliott, Edna Barkley; skunks - Stella Putman, Bert Whittaker.

Door prize, Nellie McMaster; 50-50 draw, Mabel Prieur, Mae Price, Stella Putnam, Verna Beckstead, Ernie Filion.

The next regular euchre will be held Sept. 27 at 8pm.

CANNAMORE
NURSERY & GREENHOUSE
offering
"FALL CLASSES"
(At the Greenhouse)
10 WEEK COURSE BEGINNING
SEPTEMBER 25

WEEK #	
1. Soils & Fertilizers	6. Wildflowers & Rock Gardens
2. Lawns	7. House Plants
3. Annuals, Bi-Annuals, Perennials	8. Insects & Diseases
4. Shrubs	9. Landscape Design
5. Trees	10. Roses

Contact "Winnie" at 448-3680
LIMITED REGISTRATION

1986
Models...Now In Stock!
KING CAB
NISSAN

$7,994.
A TOUGH ACT TO FOLLOW
In fact, you could say the '86 Nissan King Cab Standard is an impossible act to follow. Nissan's suggested retail price of $7,994. makes our King Cab Standard the lowest priced king-size compact truck in Canada. Some of the standard features include: Sleeper Buckets, Rear Window Defogger, 5 speed Overdrive Transmission . . . Plus more!
BATEMAN
MOTORS LIMITED
700 Rosemount Ave., Cornwall 933-7555

HEATHER'S VIDEO
TONY'S CHIP WAGON
VCR RENTALS
VHS & Beta
NEWEST RELEASES
- Superstition
- American Dreamer
- Friday 13th Part V
- Porky's Revenge
- Fraternity Vacation
- The Breakfast Club
- 9 Deaths of Ninja

CRYSLER
987-2164

Pay Saturday's Admission — Sunday's is Free
COME TO THE
FABULOUS FALL WEEKENDS
AT
UPPER CANADA VILLAGE
(11km (7 miles) East of Morrisburg, Ontario on Highway # 2)
(Exit 750 or Exit 758 off Highway #401)
A weekend of fun for the whole family
SEPTEMBER 21 & 22
Preparing Fruits & Vegetables for Winter
SEPTEMBER 28 & 28
Preparing Meat for Winter
OCTOBER 5 & 6
Harvesting & Threshing
OCTOBER 12, 13 & 14 *
Preparing Clothes & Bedding for Winter
* Pay Saturday's Admission - Sunday's & Thanksgiving Day are Free)
9:30 a.m. to 5:00 p.m.
Two days for the price of one!
The St. Lawrence Parks Commission
613-543-2911

Under New Management
Williamsburg Garage
HWY. #31, WILLIAMSBURG
Grand Opening
FRIDAY, SEPT. 27th
We opened business on July 2, 1985, but delayed our grand opening until the construction siege ended.
WILLIAMSBURG IS PAVED!
Come in for coffee and donuts
Sept. 27, 8am to 9pm
New owner Bob Darrach has worked at Williamsburg Garage as a mechanic for the past 10 years. Meet Marc who apprenticed here and is now licensed, and Marty, our gas attendant.
3 OPENING DAY DRAWS
1. Free Minor Tuneup 2. Oil Change and Grease
3. $10 Gas Draw
SEE US FOR DETAILS

"We Switched to Natural Gas"

Mr. Patrick Gilson, Prescott, Ontario
"By switching from oil to Natural Gas, we cut our heating cost by 60%"

Doug & Marie-Paule Morley, Kapuskasing, Ontario
"We converted our electrically-heated home to Natural Gas and are saving money"

Gloria Link, Orillia, Ontario
"We cut our oil bill by 60% and cut our hydro bill by adding Natural Gas appliances"

Al, Bonnie, Sarah, Keith and "Skipper" Orme, Sudbury, Ontario
"We switched from electricity to Natural Gas, and found a rather substantial saving!"
You, too, can save up to 50% and more!
If you presently heat your home with oil or electricity, you're paying too much money. In fact, if you switch from oil to Natural Gas, you can save up to 50% of your home heating bill.
Free furnace for a year!
You can have a brand new money-saving Natural Gas furnace or conversion burner installed and use it FREE for a year. You only pay for the Natural Gas used.
Time is running out! It's almost the time when frost prevents us from installing a Natural Gas line to your home. Call now to be assured a service this year. When deciding, remember these points:
- save up to 50% of your home heating bill;
- no payments for one year;
... and imagine ... being able to have a Natural Gas water heater as well!
Call your Natural Gas dealer or NC Gas, Collect, at [613] 938-3607
NATURAL GAS. The cheapest energy—today and tomorrow. NCgas

Junior kindergarten increases enrolment

(Staff) - The introduction of junior kindergarten for four-years-olds is credited with the increased enrolment in local public elementary schools this year.

The higher figures counter the recent trend towards declining enrolment in the public school system.

Chesterville Public School principal Bill MacMillan said Monday the first two weeks of junior kindergarten worked "extremely well."

"There hasn't been a problem with that (home-sickness and crying bouts at all. Most the parents come in and drop them off at the school," he said.

Total enrolment at the school is 195, an increase of 18 from registration at the end of September, 1984.

At Morewood Public School, principal Ted Brydges reported enrolment was 119, up about 10 from last year. Seventeen children were registered in the half-day junior kindergarten.

Enrolment at Elma Public School is 172, an increase of more than 20 students from last year. With 15 four-year-olds, the junior kindergarten accounts for most of the increase.

Enrolment at Rothwell Public School at Ingleside is 335, an increase of 14 from last year. Without 23 students in junior kindergarten, the school's population may have dropped to 310.

At Avonmore, Roxmore Public School reports 171 students, up 6 from 165 last year. A total of 22 students are enrolled in junior kindergarten.

Newington bucks the trend among elementary schools, reporting fewer students this year than in 1984, 128 compared to 136.

Enrolment at Maple Ridge Senior Public School has remained steady at 228.

"We stayed fairly constant despite a predicted fall in figures," said principal Wyman Barton. "We had 10 additions we didn't know about and only three transferred away."

Mr. Barton added that almost half of the students were in the late French immersion program, taking art, history, physical education and geography in French.

Enrolment at Finch Public School, offering only grades 1 to 4, is down from 84 in September, 1984 to 72.

Numbers at Berwick Public School are up slightly. Ninety-two children are enrolled in grades 5, 6, 7 and 8 this year, compared to 86 last year.

At St. Mary's elementary school in Chesterville, principal Sheila O'Connor reported enrolment was up by about 15 students to 202.

"We have quite an enrolment. We went right up this year," she said, attributing the increase to the number of new families moving into the Winchester area.

Unlike the public elementary schools, St. Mary's increase is not because of junior kindergarten. Mrs. O'Connor said the S.D.&G. County Roman Catholic Separate School Board has offered the younger kindergarten for at least 14 years.

Enrolment has changed little at St. Bernard's in Finch. Principal Ernie Seguin said enrolment in grades 6, 7 and 8 stood at 73. "We're down two pupils from last year, which was pretty well expected."

He added the school is expanding physically, with the construction of a 10' x 10' office addition almost completed.

While most elementary schools report increases, numbers at two of the three local secondary schools are down.

At North Dundas District High School, 784 students are enrolled, down from 811 last year.

"It's a significant decline. It's a little more than we were anticipating," said principal Don McGahan. He said the debate over full funding for separate school hasn't affected North Dundas' enrolment. He instead blamed the fact that fewer students were moving into the area.

The school is expanding its French immersion program this year to grade 10 to accommodate grade 9 graduates.

Enrolment is also down at Osnabruck District High School to 234, a drop of 13 students.

But at Tagwi Secondary School, enrolment stands at 536, ten more than last year and 20 more than projected last spring. The increase may be credited to a return to the semester system and some of those now registered may graduate in January.

Terry Fox run

● CONTINUED FROM PAGE 1

ours was down. With $4200 raised in 1984, this year's effort was an improvement. In 1983 the local run brought in $6200 in donations.

Chesterville's Henry Kramer, who brought in pledges of $128 last year, outdid this number with a record $300.

The stars of the walk though, were the Dixon family of Winchester who raised $2166 through their own efforts.

Another feature was a spontaneous football game organized by a Chesterville group on the grounds of the high school. Another $31 was raised through this match.

Dr. Adamson said the day was "hectic" but "successful."

Second Becker's store held up Sun. night by two men

INGLESIDE (Staff) - Two men carrying a firearm robbed the Becker's convenience store here Sunday night, making off with an undisclosed amount of money.

It was the second time in less than two weeks an area Becker's store has been robbed. The Winchester OPP detachment has no suspects in the armed robbery of that village's Becker's store on Sept. 5 and is investigating whether the two incidents are connected.

Constable Rick Barnett of the Long Sault OPP detachment said "no actual violence" was used in the robbery here Sunday night.

"Basically they went in and wanted the money," he said.

Two men described as between the ages of 22 and 25 entered the store at about 10:35pm. Armed with a sawed-off rifle or pellet gun, they put two employees, the only people in the store at the time, in a back room and escaped with money from the cash register and the wallet of one employee.

One man described as five feet, 10 inches tall and was wearing a navy blue, hooded sweater. The other man was about five and a half feet tall, of slight build and wore a beige jacket.

Neither man wore a mask.

No shots were fired and no one was hurt in the robbery.

Warehouse Sale

Sale continues at both stores



Save $300 on this Sklar sectional (1 only)

EVERYTHING ON SALE NOW!

THE FURNITURE LOFT

WINCHESTER 774-2636

FINCH 984-2051

MasterCard VISA

Store Hours: Tuesday, Wednesday, 10am to 6pm; Thursday, Friday, 10am to 9pm; Saturday, 10am to 6pm.

PRATT & LAMBERT

PAINT SALE

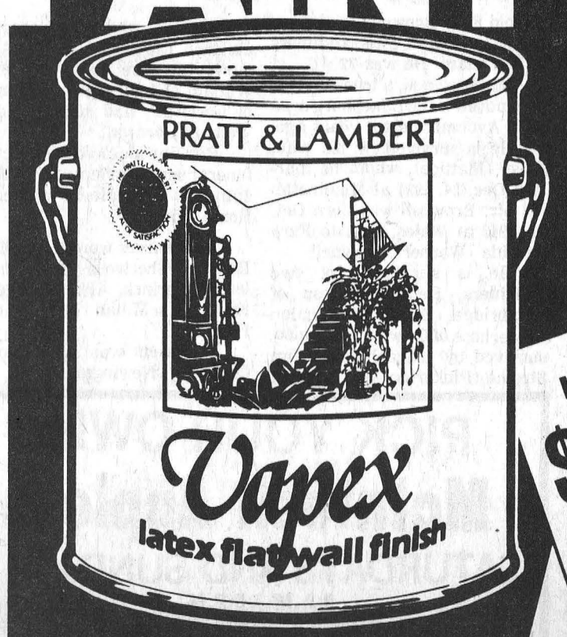

featuring the best of tomorrow's latex paint technology today

- NO SPATTER - NO MESS
- HIGH HIDING POWER
- UNBELIEVABLE WASHABILITY

LATEX FLAT WALL FINISH HIGH HIDING WHITE $21.99 GAL. SAVE OVER $9.00 GAL.

Aqua Satin INTERIOR LATEX SATIN ENAMEL $29.49* GAL.

Ask about personalizing your interior decorating plans with the Pratt & Lambert/House Beautiful Seasonal Color Palette designed by Clare Revelli.

OTHER P&L SPECIALS

VAPEX EXTERIOR LATEX FLAT HOUSE PAINT $27.49* GAL. SAVE OVER $11.00 GAL.

AQUA ROYAL EXTERIOR LATEX SATIN HOUSE & TRIM FINISH $29.99* GAL. SAVE OVER $11.00 GAL.

SAVE OVER $10.00 GAL.

*Prices apply to whites and ready mixed colors. Custom colors slightly higher.

SALE ENDS SEPT. 30, 1985

Count on your Pratt & Lambert dealer for quality products, professional advice and personalized service.

THE PRATT & LAMBERT Your ultimate satisfaction is the best guarantee of this product's quality. SEAL OF SATISFACTION

Paint & Paper Palace

448-3272

3 King Street, Chesterville

IN STOCK 15% OFF ALL accessories & chemicals IN STOCK

Running Boards for S-trucks & Suburbans

Mud Flaps

Spot Lights

CLEAN UP SPECIAL

Glass Cleaner

Jet Glaze

Multi-Wash

OFFER GOOD UNTIL SEPTEMBER 30, 1985

"The dealer you come to for price and stay with for service."

Drewery

St. Lawrence Street Winchester 774-2360 1-800-267-7608

PONTIAC BUICK GMC LTD.

Guaranteed Service
Guaranteed GM Parts
Guaranteed Price

cfjr 830

coming on STRONG

tune in tomorrow at 8:30 am

Obituaries

Mildred Agnes Davidson

Mildred Agnes Davidson, an Oshawa resident, died at Tillsonburg General Hospital September 9, 1985. A former school teacher, she was 83.

Miss Davidson was the daughter of William and Mary Ellen (Bell) Davidson. She was born at Winchester township May 21, 1902.

She is survived by a sister, Hilda McIntosh, Williamsburg. Miss Davidson was predeceased by brothers Alex and Joseph.

The funeral was held from Vice and Craig Funeral Home, Winchester, September 11 at 2pm. Rev. W. McKinnon officiated. Interment was at Maple Ridge Cemetery. Pallbearers were Glen McMillan, Gordon McMillan, Allan Davidson and Mack Davidson.

Napoleon Cousineau

Funeral services were held Monday, Aug. 5, 1985 for Napoleon Cousineau of RR1, Winchester. Mr. Cousineau died Aug. 2, 1985 at Ottawa Civic Hospital at the age of 73.

Mr. Cousineau was born Jan. 12, 1912, a son of the late Clifford and Auxalia Cousineau.

Mr. Cousineau is survived by his wife, Rose (Marion); daughters Jeannine Racine of Casselman and Claudette Racine of Winchester; seven grandchildren, and one great-granddaughter.

He is also survived by brothers Amedee of Cornwall, Raoul of Cornall, and Romeo of Crysler; sisters Aurore of Valleyfield and Annette of Ottawa.

Funeral services were conducted by Rev. Jean-Pierre Fredette at Marionville.

Interment was at Marionville Cemetery.

Velma Allen

Velma Allen, a resident at Dundas Manor Nursing Home in Winchester for the last 4½ years, died at Hotel Dieu, Cornwall, on Sept. 6, 1985. She was 90.

Born in Finch on Feb. 15, 1895, she was the daughter of the late Ezra Barkley and Freelove Robinson.

A resident of Chesterville for 22 years, Mrs. Allen was a member of Trinity United Church, Chesterville.

She was predeceased by her first husband, Thomas Henderson, who died in 1937, and her second husband, Vincent Allen, who died in 1973.

She is survived by four children, Fred of Chesterville, Clare Henderson, Oakville, Duane Henderson, Port Hope and Mrs. Jean Fawcett, London.

She is also survived by a sister, Kathleen Bouck, Chesterville, 11 grandchildren, 25 great grandchildren and three great-great grandchildren.

Mrs. Allen was predeceased by a daughter, Evelyn, a sister, Mrs. Orlean Froats, and two brothers, Stanley and Charles Barkley.

Rev. L.M. Ferguson conducted funeral services from the Vice and Craig Funeral Home, Chesterville, on Mon., Sept. 9.

Pallbearers were Lyle Byers, Tom Henderson, Gordon Morrow, Jack Lannin, Kenneth Henderson and John Henderson.

Interment was at Maple Ridge Cemetery.

Hiram Alexander Hume

Hiram Alexander Hume died suddenly Sept. 3, 1985 at Berwick after a brief illness. He was 56.

A self-employed truck driver, Mr. Hume was a life-long resident of the Berwick area. He was the son of Eli and Sarah (Rutley) Hume.

Mr. Hume is survived by his wife, Sheila (Ouderkirk), whom he married in 1952 at Finch.

He is also survived by one son, Jim Hume at home, and daughters Margaret Mackler of Winchester; Carolyn Corkery of Nepean, and Laurie and Ada Hume, both at home.

He is also survived by one brother, Wilbur Rutley of Cornwall.

Rev. Gaudine conducted funeral services Sept. 6 at 2pm at Brownlee's Funeral Home, Finch.

Pallbearers were Myles Rombough (honorary) and Kenneth Jackson, Wayne Ouderkirk, Alan Neville, Bill Lowe, Lawrence Picard and Kenny Dingwall.

Interment was at Finch cemetery.

Harold Ezra Brownell

Harold Ezra Brownell died Sept. 8, 1985 at Ottawa after an illness of two years. He was 72.

Mr. Brownell, a truck driver, had moved to the Lunenburg area from Avonmore eight years ago.

He is survived by his wife, Daisy (Mattice), whom he married Dec. 24, 1934 at Moulinette.

Mr. Brownell was born Oct. 21, 1912 at Wales, Ont. to Ezra and Ida (Warner) Brownell.

He is survived by two daughters, Reta Pinkerton of Cambridge, Ont. and Marilyn Childerhose of Ottawa. He is also survived by grandchildren Kim Strome (Pinkerton) and Michael Childerhose and great grandchildren Chris and Ricky. Also surviving are two brothers, William of Ingleside and Russell of Cornwall, and sister Helena Wells of Cornwall.

Rev. Ian MacAvoy conducted funeral services Sept. 11, 1985 at 2pm at Brownlee's Funeral Home, Finch.

Pallbearers were Hugh MacDougall, Sherwood Rutley, Ellery Ouderkirk, Albert Burgess, Ervin MacMillan and Marlin Presley.

Interment was at Sandtown Cemetery, Newington.

Helen Rae Hitsman

Helen Rae Hitsman, a Winchester housewife, died at the Ottawa Civic Hospital Sept. 13, 1985. She was 79.

Mrs. Hitsman, who lived at 475 Main St., Winchester, is survived by her husband, William.

She was born Nov. 4, 1905 in Mountain Township to Chester and Effie Mae (Robinson) Timmins.

She is also survived by daughter Marilyn (Mrs. Lloyd Guy) of Winchester and grandchildren Heather (Mrs. Ernie Fawcett), Michael and Lorie. Also surviving is a sister, Anna McInnis of Smiths Falls.

Mrs. Hitsman was predeceased by a brother, Preston.

Rev. E. Royle conducted funeral services Sept. 16, 1985 at 1:30pm at Vice and Craig Funeral Home, Winchester.

Pallbearers were Neil Porteous, Ken Melchin, Don Casselman, Doug Hitsman, Bill Tripp and Gary Armstrong.

Mary Elizabeth Plontz

Mary Elizabeth Plontz, a Chesterville housewife, died at the Ottawa Civic Hospital on Tues., Sept. 3. She was 65.

Born on Sept. 3, 1920 in Griffith, Ont., she was the daughter of the late Mr. and Mrs. John Blemkie.

A former resident of Picton, Mrs. Plontz was a resident at the Water St. Senior Citizens apartments in Chesterville for the past three years.

She was predeceased by her husband, Cecil Plontz, who died Aug. 21, 1971.

She is survived by two children, Barbara (Mrs. Donald McMillan) of Chesterville and Jeannie (Mrs. Ronald Barty) of Timmins; five brothers and sisters, Kay Frazer, Calgary, Leonard Blemkie, Pembroke, Rita Laird, Picton, Frances Vassey, Toronto, and Cecil Blemkie, Picton; and a granddaughter, Tracy Hunter.

Mrs. Plontz was a member of St. Mary's Catholic Parish, Chesterville, and a past member of the Catholic Women's League.

Fr. John Appelman celebrated the Mass at St. Mary's Catholic Church, Chesterville on Fri., Sept. 6.

Pallbearers were Brian McMillan, Claire Miltimore, Jim Blemkie, Roger Mitchell, Peter Blemkie and John Blemkie.



To be wed

Mr. and Mrs. Ted Jarvis of Morrisburg announce the forthcoming marriage of their daughter, Carolyn LeeAnn to Garry Beckstead, son of Mr. and Mrs. Bert Beckstead of Chesterville. The marriage will take place on October 12, 1985 at 4pm in St. James Anglican Church, Morrisburg. Photo by LaPrade



Coat of many colors

Debbie Smith adds the finishing touches to a display of women's sweaters last week at the newly-opened Village Boutique in Finch. The store opened Sept. 10 and stocks clothing for women aged 20 to 60. "It's just something I've wanted to do for a long time and something that Finch needs, along with some other things," she said. A former legal secretary and typesetter, Mrs. Smith said she had no business experience and admitted to being "kind of" nervous before the store's official opening. But she hoped her venture would encourage others to open businesses in the village. Record Photo - Johnston

PICK YOUR OWN
McIntosh Apples
SATURDAYS AND SUNDAYS
9 A.M. - 6 P.M.
APPLE CIDER & OTHER VARIETIES AVAILABLE ALREADY PICKED
Pumpkins Now Available
Robertson's Apple Farm
652-4609
4 miles west of Morrisburg on Lakeshore Drive

Congratulations
to our
Trade Fair winners
of fire extinguishers:
Thursday: Jennifer Kennedy
Winchester
Friday: Agnes Manley
Chesterville
Saturday: Helen Cameron
Williamsburg
Insurance Brokers Association Ontario
There's More To Insurance Than Just a Policy
BICCUM McINTOSH LTD.
PHONE 774-2832, WINCHESTER

INVITATION TO YOU
TO JOIN
MORRISBURG & DISTRICT CANADIAN CLUB
The Morrisburg & District Canadian Club is a Speakers' Dinner Club with five meetings per year, three in the fall and two in the spring. Membership fee includes the five meals. Membership fee is $40.00 per person or $75.00 per couple.
—FALL PROGRAM—
MONDAY, SEPTEMBER 30th
Ambassador Glen Babb, South African Ambassador to Canada.
MONDAY, OCTOBER 21st
Dr. R. G. Rosehart, President of Lakeland University.
MONDAY, NOVEMBER 18th
Hon. John Eakins, Ontario Minister of Tourism.
—SPRING PROGRAM—
Dates to be announced with possible speakers David MacDonald of African Relief and Pauline McGibbon, former Lieutenant-Governor of Ont.
APPLICATION FORM
Send to J.D. Grenkie
Box 820, Morrisburg, Ont. K0C 1X0
CLIP AND SEND
Name(s) Street or R.R.
Place Postal Code Telephone
☐ Single $40.00 ☐ Double $75.00
Russell Garlough, President
J. Douglas Grenkie, Secretary-Treasurer

VICE & CRAIG FUNERAL HOME INC.
OFSA ONTARIO FUNERAL SERVICE ASSOCIATION (Incorporated)
PRE-PAID FUNERALS INSURANCE PROTECTED
Consider when making arrangements that funds deposited with our MEMBERS ARE PROTECTED BY INSURANCE.
Vice & Craig Funeral Homes Inc.
505 Church St. Winchester 774-2120
62 Queen St. Chesterville 448-2120

LINDSAY & McCAFFREY
GENERAL MERCHANTS
Main St. Manotick 692-3368
The Workboot Isn't What It Used To Be!

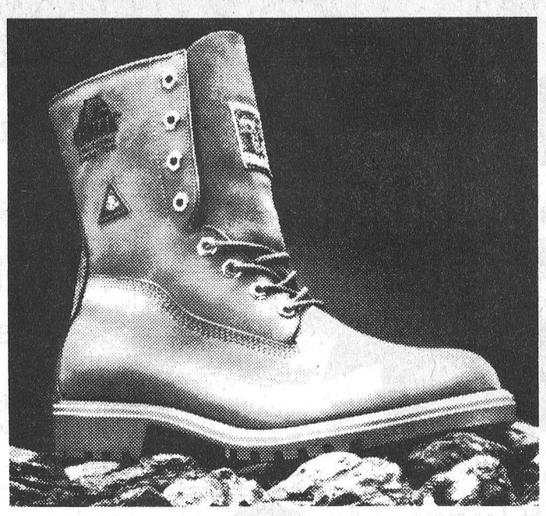

FREE
STANLEY® LEVERLOCK® 12 foot TAPE WITH EVERY PURCHASE OF NEW GEN 2'S
While supplies last.
Regular Value 9.50

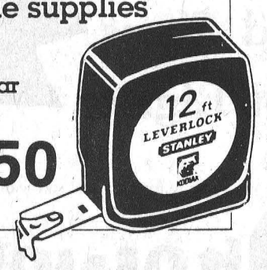

New Lightweight Comfort.
Still Kodiak Tough!
What do you get when you combine new technology with innovative new materials?
A new generation workboot called Gen 2, that brings together traditional Kodiak qualities and new lightweight outsoles for a workboot that's 25% lighter.
Look inside, a new quilted Cambrelle® lining combined with 3M Thinsulate® insulation will guarantee extra warmth and improved breathability.
A new sockliner shaped to the contours of your foot will give you extra comfort too.
Silicone treated leather and Kodiak craftsmanship will give you unbeatable waterproof qualities.
And don't forget the unique Kodiak backstrap that ensures the boot will keep its strength and shape.
With the new Kodiak Gen 2, nobody's going to tell you light can't be tough.
Who says light can't be tough.
KODIAK GEN2
99.00
PICK THEM UP AT LINDSAY McCAFFREY
IN ADDITION TO A COMPLETE LINE OF CSA WORK BOOTS WE CARRY STURDY CANADIAN MADE BLUE JEANS, SHIRTS, OVERALLS AND WORK MITTS.
VISA

Auction Sales

AUCTION SALE
of
PUREBRED CHAROLAIS
COWS & FARM MACHINERY

Lot 6 Conc. 7 exit 66 on 417 hwy. Turn right in the village of Casselman after railroad track on St. Isidore rd. Farm is 1 mile on the righthand side.

SAT. SEPT. 28
10am sharp

Livestock: 17 purebred Charolais cows weighing up to 1900 lbs.; 8 purebred Charolais heifers (yearlings); 5 purebred Charolais calves (born 1985); 1 purebred Charolais bull (yearling); They all have papers to be read the day of the sale. **Machinery:** MF 135 tractor; MF 255 tractor; T.W. 30 Ford tractor; Michon cab; 744 Chromalloy manure injector; 200 gal. G.W. trailer sprayer; 95 Gehl mixmill; 252 White 60 disc; 1180 Hesston rotary discs mower; 565 Cockshutt 5 furrow plow; 675 NH spreader; MF 160 spreader; Dion forage blower; 6200 Hesston self-propelled windrower; p.t. 10 Hesston haybine; Dion forage box; 3 beater, 716 J.D. box with roof with, J.D. wagon, Dion forage box, 2 beater, Cherokee truck for parts; hay pick-up for Massey harvester; 1978 Chev. pick-up truck; 1978 Chev. Suburban truck; 1981 dual wheel crew cab Chev truck; 1981 Maplelawn cattle fifth wheel trailer on 3 axle; undercarriage for hay wagon. **Equipment:** Submersible pump; sump pumps; bolt cutter; hand tools; fire extinguisher; welding gun; grease gun; elect. welder; ex. cords; hoist with chain; air hose; shovels; bars; brooms; hyd. bars; tractor jacks; elect. table grinder; vice; welding rods; hole digger; water pump; platform loader; tractor blade on 3 pth; elect. cement mixer; elect. boxes; 3 skidoos; elect. fans; table grinder; augers for Dion boxes; tires & rims; single row plows; elect. conveyer 7 ft.; cedar posts; drums 45 gal.; steel fencing posts; trailer; 500 gal. tank; round bale loader and spike; 50 calves hutches; cattle loading ramp; press drill; elect. bench saw; 60 gal. elect. water heater; milk replacer mixer 300 litres, and many other articles.

TERMS — CASH
OR CERTIFIED CHEQUES
PROP.
Marcel Longpre Farms Limited
Casselman, Ont.
764-2021

AUCTIONEER
Leo Menard 232-3916
Regent Menard 443-2884
Del Spratt 822-1351

4-1

AUCTION SALE
FURNITURE, ANTIQUES, RIDING MOWERS, PLUMBING EQUIP. & SUPPLIES

Estate of David Allison
3 miles west of Chesterville, 1 mile south of Winchester & 4 miles east on Hwy. 43. Second house east of North Dundas High School

SAT. SEPT. 28
12 NOON

Admiral frost free fridge, new cond.; Beach 24" elect. stove; Viscount 15 cu. ft. freezer; G.S.W. wringer washer; Maytag wringer washer; Easy clothes dryer; wooden kitchen set table & 4 chairs; Electrohome stereo; Elect. portable sewing machine; President vacuum cleaner; parlor stove, new; elect. fans; baseboard heater; pole, floor & table lamps; mirror; Hudson Bay blankets; bedding; drapes; dishes; record stand; rug; swivel & platform rockers; elect. clocks & radios; port. TV; small tables; couch; high chair; TV trays; chrome table; lounge chair; lawn chairs; new bicycle; weed eater. **Antiques:** double pedestal roll-top desk ex. cond.; desk chair; library table; Seth Thomas mantle clock; violin; bed; dresser; chest of drawers; 3 rocking chairs; bedroom chair; odd chairs; Boston rocker; family bible; milk cans; elect. radio; Ivor Johnston 12 gauge shot gun; **Tools & Equip.:** Co-op 8hp riding lawn mower, elect. start; Columbia 5hp riding lawn mower, elect. start; gas lawn mower; 3½hp roto tiller; Mastercraft 100 amp welder, new; Duro deep well pump, new; Duro motor for water pump, new; Crane toilet & tank, new; bathroom faucets, new; pipe threader; pipe cutter; pipe vice; pipe wrenches; 2 skill saws; elect. drills; jig saw; elect. soldering iron; planes; hand saws; elect. chain saw; battery charger; forks; shovels; brooms; planks; 3 step ladders; exten. ladder; saw horses; scythe; log chains; 5 tarps; 3 bags of grass seed; large selection of new plumbing supplies; new furnace pipes & fittings; new eave troughing. Many unlisted items.

TERMS — CASH

Auctioneer or owner not responsible for accidents. All household items clean and perfect condition. Large selection of tools and plumbing supplies.

AUCTIONEER
Harold Ball
448-3161

5-2

AUCTION SALE
FURNITURE, ANTIQUES & MACHINERY
1 mile east of Morewood. Turn south first farm on east side of road

SAT., SEPT. 21
12 NOON

Frigidaire fridge; GE 24" electric stove (green); Woods freezer (large); Speed Queen wringer washer (new cond.); GE clothes dryer; Fisher wood stove; chrome table & 6 chairs; chesterfield & chair; B & W TV & stand; Lazy Boy chair; Electric lamps; pole lamps; sofa bed; bird cage; coffee & end tables; car radio; typewriter; sealers. **Antiques:** kitchen extension table; 6 T back oak chairs; six foot grandfather clock case; large roof dinner bell; pine cupboard; desk & bookcase; two large chest of drawers; dresser; two washstands; two vanities; steel beds with brass trim; wicker rocker; trunks; treadle sewing machine; odd chairs; picture frames; crocks; box dresser; hexagon school clock; hand crocheted bed spread; parts of wash sets. **Machinery:** McKee 6' single auger snowblower (new cond.); Int. 45 haybaler; corn cultivator; wheel cultivator; corn binder; potato digger planter & hiller; walking plow; double 14 trailer disc Int.; Int. 13 run grain drill; wagon with wood & steel wheels; scraper; drag harrows; hay tedder; farm trailer; driving sleigh; chain saw; wooden ladder; aluminum ladder; wooden vice; anvil; post auger; crow bars & tools; wheel barrow. Many unlisted items.

TERMS — CASH
AUCTIONEER
Harold Ball
448-3161
PROP.
Mildred McLaughlin
448-2423

4-2

AUCTION SALE
ST. LAWRENCE ESTATE
R.R. 1
Cornwall, Ont.
3 mi. east of Cornwall, on Hwy. 2

3 floors, 50 rooms & offices. Kitchen, furniture, laundry, equipment and utensils.

KITCHEN FURNITURE, LAUNDRY EQUIP. & UTENSILS
SAT. OCT. 5
9 AM Sharp

Auctioneers Note: Hundreds of good articles and furniture to be sold to the highest bidder.

AUCTIONEERS
H. & R. EASTERN AUCTION SERVICE
Harry Smith 346-5483 — **Ray Smith** 984-2329

4-1

AUCTION SALE
SAT. SEPT. 28
1 PM
located
at David's Store in Finch, Ont. on Main St. (Store has been sold).

1981 Datsun diesel truck with cap - as is; 1975 GMC van - as is; 1972 Datsun car - as is; bedroom suite; 2 double beds; single bed; shelving; wringer washer; space heater; elect. motors; elect. paint mixer; wheel barrow; windows; lawn chairs; fridge; chain saw; step ladders; lamps; lawn mower; bike; tires; grocery carts; stroller; Victor adding machine; oil drum; dishes; kitchen appliances; doors; lawn table; cement blocks; vice; tools; large snow shovel; 2 wheel cart; odd tables; post jack; used tin; bags of cement; baby crib; 12" TV; coffee table; end tables; AM-FM stereo; chrome table & chairs; Singer sewing machine; 2 vacuum cleaners; paint; small compressor.

TERMS — CASH
AUCTIONEER
Murray Blair,
Avonmore, Ont.
346-5568

5-2

AUCTION SALE
M & G ANTIQUES
SAT. SEPT. 21
10:30am
Hwy. 138
Monkland, Ont.

Consignment Sale - Antique gun; old radio with outside speaker; clocks; crocks; dresser; buffet; washstand; flow blue dishes; frames; dough box; note desk; grand piano; pine cupboards; bench; antique rattan wheelchair; old tractor seat; bells; press back chairs; aerial back chairs; ironing board; old magazines; silverware; antique clothes closet and much more.

AUCTIONEER
D.B. MacNaughton

Auction held every second week. Rain or shine. Check newspaper for details. If you have anything for sale call 346-5768.

TERMS — CASH
OR PERSONAL CHEQUE

4-1

Birth

BIRTH ANNOUNCEMENT

BEAUDETTE — Allan and Leona (nee Moss) are pleased to announce the arrival of their first child Leah Johanna, Sept. 15, 1985, weighing 8 lbs. 4 oz. Very proud of their first grandchild are Emelle and Marina Beaudette and Rene and Toni Moss. 4

TIRES

B.F. GOODRICH

All Season - Steel - White Wall

P155/80R13, Code #365-782	$64.72
P175/80R13, Code #365-624	$69.56
P185/80R13, Code #365-625	$73.02
P185/75R14, Code #365-627	$75.99
P195/75R14, Code #365-628	$78.47
P205/75R14, Code #365-629	$81.00
P215/75R14, Code #365-647	$84.13
P205/75R15, Code #365-614	$87.97
P215/75R15, Code #365-615	$89.30
P225/75R15, Code #365-616	$94.09
P235/75R15, Code #365-649	$100.69



LUBE/OIL/ FILTER CHANGE SPECIAL
*$14.99 & Tax
THIS SPECIAL INCLUDES:
- Up to 4.5L of oil
- New quality oil filter
- 14-Point preventative maintenance check

*Most cars, light trucks.

ALIGNMENTS *$19.99

D.O.T. SAFETIES *$19.99

* VALID UNTIL SEPTEMBER 30/85

YOUR AUTOMOTIVE SALES AND SERVICE DISCOUNT CENTRE

HOURS
Mon., Tues., Wed. & Fri.
7:30am - 6:00pm
Thursday: 7:30am - 8pm
Saturday: 8am-12 Noon

COME & SEE OUR CONSTANTLY CHANGING LINE OF CARS & TRUCKS

Always at Low, Low Prices!

1983 AMC Alliance, 4-door, 4 cyl., std., radio, 33,000 km only ..... $5,499.
1983 FORD Escort, 4-door, 4 cyl., auto., radio, 76,000 km ..... $4,899.
1981 DODGE Omni, 4-door, 4 cyl., auto., radio, 69,000 km ..... $3,250.
1981 PLYMOUTH Reliant, 4-door, 4 cyl., std., radio, 77,000 km ..... $3,995.
1980 PLYMOUTH Volare, 2-door, 6 cyl., auto., radio, 72,000 km ..... $2,950.
1980 PLYMOUTH Horizon, 4-door, 4 cyl., std., radio, 77,000 km ..... $2,850.
1980 DODGE D150 Pickup, 6 cyl., auto., P.S., P.B., Very Clean ..... $4,200.
1980 FORD Fairmont, 4 cyl., 4-door, Std., Radio, P.S., P.B., 64,000 miles ..... $2,800.
1979 MERCURY Bobcat Wagon, 4 cyl., auto., 60,000 km ..... $2,810.
1979 CHEV Chevette, 4-door, 4 cyl., standard, radio ..... $2,199.
1977 DODGE Sportwagon, Custom Van, Loaded ..... $5,000.

ALL ABOVE VEHICLES SOLD WITH SAFETY

YOU NAME IT WE SELL & SERVICE

CAR-O-LINE AUTOS
A Division of 135085 Canada Inc.

DISCOUNT IMPORT - DOMESTIC SALES & SERVICE

SOLELY OWNED & OPERATED BY COLIN & CAROLINE ABBOTT

Chesterville

CALL US AT
448-2488

FULTON BROS. LIMITED

Hours:
Tues. - Sat., 8 - 6 p.m.
Fri. - 8 - 9p.m.

TV & APPLIANCES
Sales & Service
448-2196

HITACHI

Home Hardware
Better Living Starts at Home
448-2345

INSTANT COFFEE NESCAFE VIVA ENCORE 4.99	HOME FARM 500g Smooth/Crunchy PEANUT BUTTER 1.49	NESTLE 1kg TIN Instant Chocolate QUIK 3.49	BON MATIN 500 g Pkg. BREAKFAST BACON 1.49
CHANTILLY 4 Roll WHITE BATHROOM TISSUE .99	FRESH SLICED FASCINATION WHITE BREAD .49	KRAFT, 500 ml Jar MIRACLE WHIP SALAD DRESING 1.39	MAPLE LEAF SLICED COLD CUTS Mock Chicken, Mac & Cheese, Salami, Pickle & Pimento 1.79 lb.
FLORIDA, SIZE 56's WHITE GRAPEFRUIT 4/.99	SUNKIST SWEET & JUICY SUNKIST NAVEL ORANGES SIZE 138's 1.59 DOZ.	FROM THE TROPICS GOLDEN YELLOW BANANAS .29	
NESCAFE, 198g JAR Taster's Choice 6.49	NESCAFE, 198 g JAR Columbia 5.99	CHASE & SANBORN Instant Coffee 3.79	Mother Parkers, 369g Ground Coffee 2.89
EXPO, 450g BAG Potato Chips 2.49	750 ml BTL. PEPSI-COLA .65	KRAFT 455 ml JAR B.B.Q. SAUCES 1.19	MONARCH 520 g BOX CAKE MIXES 1.09
SNUGGLE, 2 L JUG FABRIC SOFTENER 2.59	WHITE SWAN 2 ROLL PKG. 2 PLY WHITE PAPER TOWELS .89	FACELLE ROYALE, 100's 3 PLY WHITE FACIAL TISSUE .89	
HUGGIES DIAPERS Newborn, Toddler or Daytime 4.58	WHITE SWAN 60's Serviettes .69	CHEER, 6 L BOX Laundry Detergent 3.99	SPIC & SPAN, 800ml Liquid Cleaner 2.69
ROUGEMONT, 1.36 L Apple Juice 1.19	HEINZ 540 ml Tin TOMATO JUICE .59	LIBBY'S 1.36 L Grapefruit Juice 1.49	CAMPBELL'S, 284ml TOMATO SOUP .45
CHEFMASTER, 340g Luncheon Meat .79	HEINZ 398 ml TIN Pork 'n Beans .69	NESTLE 4's Mini-Puddings 1.69	YORK 341 ml TIN Fancy Kernel Corn .59
VALLEY FARMS, 1kg BAG FROZEN CHOICE CUT FRENCH FRIES .59	SUNCROP 341 ml Cont. PICNIC or J.B. FROZEN ORANGE JUICE .89	KRAFT, 500 ml JAR CHEEZ WHIZ SPREAD 2.99	
CHEFMASTER, 454g Soft Margarine .65	YORK, 227g BOX POT PIES .85	MEADOWGOLD 2 L ICE CREAM 1.89	GOLDEN BRICK, 1 lb. MARGARINE .89
AUSTRAL 796 ml Tin Fruit Cocktail 1.59	HEINZ 796 ml TIN Choice Whole Tomatoes .99	ELBEE 284 ml Tin Mushroom Pieces .79	LACHINE 540 ml TIN Standard Peas .59
FIVE ROSES 2.5 kg WHITE FLOUR 2.69	TENDERFLAKE 454 g PURE LARD 1.19	LANTIC 2 kg BAG WHITE SUGAR .99	SPLENDOR 1 kg BAG Spaghetti/Macaroni 1.19
PERKY 709 g TIN DOG FOOD 2/.99	MISS MEW 170 g Tin CAT FOOD 3/.99	ROYAL 85 g PKG. Jelly Powders 4/.99	HEINZ BABY FOODS Strained 3/.99 Junior 2/.99
WESTON, 675 g LOAF Fibre Goodness Bread .89	WESTON, 12's Plain/Sugar Donuts 1.09	WESTON Cinnamon Buns 1.59	WESTON 8's Ham & Wiener Buns .69

HOMEHARDWARE

HOMEHARDWARE Leaf & Lawn Bags .79	FAN RAKE 22 Spring Tines 3.49	BEAUTI-TONE, 4 L Latex Semi-Gloss 19.99	BEAUTI-TONE, 4 L Alkyd Semi-Gloss 19.99
MAPLE LEAF Piece/Sliced HEAD CHEESE 2.59 lb.	MAPLE LEAF 450g WIENERS 1.59	MAPLE LEAF 500g BACON 2.59	MAPLE LEAF PASTRAMI 3.59 lb.
MAPLE LEAF SLICED COOKED HAM 1.99 lb.	MAPLE LEAF DINNER HAMS 2.69 lb.	MAPLE LEAF 175g Popular Cooked Meats .99	MAPLE LEAF 250g DELI STICKS 1.69
MAPLE LODGE 450 g WIENERS .79	STORE PACK Pork & Beef Sausage 1.49 lb.	CANADIAN QUEEN Spiced Luncheon Loaf 1.79 lb.	STORE PACK Hotel Style Bacon 1.79 lb.
MAPLE LEAF 500g Pkg. PURE PORK ALL BEEF HINT OF MAPLE SAUSAGE 1.99	MAPLE LEAF Sweet Pickled Cottage Roll 1.89 lb.	MAPLE LEAF SLICED or PIECE BOLOGNA 1.29 lb.	

THE RECORD

CLASSIFIED ADVERTISING

Classified Advertising call: 448-2321

For Sale

FOR SALE — Used farm tractor parts, heads, gears, blocks, spindles, tires, hydraulics, wheels. We buy tractors for wrecking. Byers Tractor Supply, RR4 Crysler. Res. 448-2239. Bus. 448-3015. 30tf

FOR SALE — English tack and apparel. Saddle $150. Bridle, saddlepad, riding hats, boots. Phone 448-3241. 45stf

FOR SALE — Roofing, galvalume (30g) $36.45 per square. Colored (12) colors $55.20 per square. F.O.B. call B & B Construction, Newington 984-2853 or Williamsburg 535-2820. 52tf

FOR SALE — Used 600 gal. round bulk tank, fully automatic wash. Peter Babcock Surge Dairy Farm Equipment, Finch 984-2991. 34tf

FOR SALE — 1978 Ford Econoline van 6 cyl. 448-3325. 52tf

CLEARANCE SALE — On weathered utility grade material. 1' x 4's, 1 x 5's, 1 x 6's. Random lengths. Discounts up to 75 per cent. Prost Cedar Products, RR2, Williamsburg, 543-2666. tf



FOR SALE — Used steel pipe and plate. I.R. Bell & Son, 3000 Copeland St., Cornwall. 933-1119. 31tf

FOR SALE — Water softeners, Myers pump, Iron or sulphur filters, chlorinators, plumbing supplies. Garry Murphy Sales and Service, Brinston 652-4802. 21tf

FOR SALE — Cedar fence posts, large selection. Picked up or delivered. Morrisburg 543-2666. 6tf

FOR SALE
SCREENED TOPSOIL
also available
SCREENED SAND
NEVILLE BROS.
FINCH
984-2849
984-2427 or
537-8282



FOR SALE — Surge pipeline milking systems, parlors, feeding systems, water treatment equipment, stand-by power supply, new and used vacuum pumps, bulk tanks, milker pails and buckets. Peter Babcock Ltd., Surge Dairy Farm Equipment, 984-2991. 51tf

LITTLE ACRES TACK SHOP — For all your horse care needs. Also clothing, harness and horse shoeing equipment. Come compare our everyday low prices. 346-5686.

FOR SALE — Corn, cracked. Excellent feed for chickens, ducks, geese. Also availabale dry shelled corn in bags. Bring your own bags. Harry Dusomos, 346-5625. 5

APPLES — Many varieties. Also apple cider. Smyth's Orchards, Dundela - 3 miles west of flashing light in Williamsburg. Open 7 days a week. Open 9am-dark. 652-2477. 52tf

FOR SALE — DeLaval pipeline milkers, new and used bulk tanks, vacuum pumps, pail milkers and other dairy equipment. Garry Murphy, Brinston, 652-4802. Evenings, 652-2319. 25tf

LARRY'S HUNTER SUPPLIES — 560 Main St., West Winchester. We buy, sell or trade rifles, shotguns and handguns. Scopes installed and sighted in free with your ammo. Call 774-2377.
We sell all hunting licenses. Rifles and shot guns on special in September. 35tf

FOR SALE — Must sell - changing business. 2 Ford vans 1980, 1981, 6 cyl., ps, pb, good condition. Call 987-2899. 4-4

SIDES OF PORK — .89 per lb., cut and wrapped. Country Meat Market, Dunbar, 448-2123. 52tf

FOR SALE — Moose Creek, 3 bedroom maintenance free, totally renovated with family room with wood stove, beautiful modern kitchen, nice carpeting, two private acres with log storage building. Priced at $44,000. Contact Iris Smardon, 931-2647 representing Century 21 Alguire and Brownell Real Estate, 933-5154. 49tf

B & E TOYS
King. St. Chesterville
448-2083
BLANK CASSETTES
Polaroid VHS
T-120 ..... $9.99
Polaroid Beta
L-750 ..... $10.99
VIDEO MOVIE & VCR RENTALS
VHS & BETA
NEWEST RELEASES:
- Friday 13th Part V
- The Sluggers Wife
- A Passage To India
- The Sure Thing
- The Killing Fields

FOR SALE — Bauer Jr. Supreme skates, sizes 4 and 5½. Used one season. 984-2069. stf

FOR SALE — Farm Fleet Specials - replacement tractor seats $29.95 and up; wagon hubs and spindles 5, 6 & 8 bolt complete with bearing $54.75 and up; Jack All jacks $48.95; garage creeper $19.95; 3x8 cylinders $58.50. Tools; Compare our prices. Weagant Farm Supplies South Mountain Store only 989-2097. 14-2

FOR SALE — 120 acre farm near Crysler, large barn, house plus 2 silos. Asking $74,000. Adjacent land 248 acres of which 150 acres are workable. Asking $80,000. Can be purchased separately or jointly. Financing available 1-938-7385. Days only. 4-2

FOR SALE — Funks seed corn and G5048 kernels. Earl Eamer, Avonmore. 6

Separate Editions by KORET



FLATTER FIT®
THE FIT THAT TRIMS
THE SECRET
a special LYCRA® panel holds in your tummy... without binding or bunching.



FLATTER FIT TRIMS
Available at:
AL-MOR LADIES WEAR
from $28. - $39.

FOR SALE — 1974 Dodge Monaco 360 V8, 73,000 miles. Many options as is. Good running condition. 448-3243. 4

FOR SALE — 22" floor model color T.V. Asking $700. Call 448-3737. 4-1

C&L FEEDS
Winchester 774-3538
Purina Dog Chow
8 kg $10.95
While stock lasts
When you buy an 8 kg Cat Chow receive a coupon for $3 OFF a future purchase
C1 STEERS
Sides $1.39 lb.; Fronts $1.18 lb.; Hinds $1.69 lb. cut and wrapped.
COUNTRY MEAT MARKET
Dunbar, 448-2123
49tf

For Sale

C&L FEEDS
Winchester 774-3538
FEEDS
for all your needs
Dairy - Hog - Cattle
Horse - Specialty
(Wild Bird, Game Bird, Pigeon, Rabbit, etc.)
Complete line of:
PURINA CHOWS
C&L Check-R-Mix
Rations

FOR SALE — 1982 Yamaha 400 cc. Good condition. Must sell. Asking $900.00. 543-3560. 6

FOR SALE — Firewood. Good quality, dry, split popular (8'x4'x approx. 15") $25.00 in yard. Delivery available. Discounts on large orders. 543-3560 after 7pm. 6

FOR SALE — All new range hoods by Electrohome" for either in or outdoor venting, with light and 2 speed fan, and prices as low as $49.99. Fulton's T.V. and Appliances Sales-Service. Chesterville 448-2195. 4-1

FOR SALE — Wooden playpen $5.00; carriage in very good shape $30.00; car bed $5.00; walker $5.00; stroller $4.00. 448-3024. 4

FOR SALE — Dion harvester with 2 row corn head. 448-2981. 5

FOR SALE — Brick bungalow on Hwy. 43 near Chesterville. Large well treed lot. Electric heated and attached garage. Phone 448-2879 or 448-2709. 4

FOR SALE — Soon to arrive, more Canadian General Election, heavy duty automatic washers and dryers, with mini tub, 2 speed, 7 cycle washing! Also matching dryer with auto-dry cycle! Fulton's T.V. and Appliances Sales-Service. 448-2195 Chesterville. 4-1

FOR SALE — Watch for our Hitachi flyer in the mail, with specials on television, stereo units and video cassette recorders! Fulton's T.V. and Appliances Sales-Service. 448-2195 Chesterville. 4-1

FOR SALE — 1976 Ford Courier, $400.00; hide-a-way bed chesterfield $100.00; 50" color T.V. $1200; kitchen set $50.00; coffee tables & end tables $30.00. 448-3129. 4-4

FOR SALE — International tractor 986, 4 w.d. Like new. GT corn dryer, 500 bushel. Call 538-2486. 4

FOR SALE — Quantity of fence posts and anchor posts. Call 448-2074. 4

FOR SALE — 30" range, harvest gold, timer, good condition. Call 984-2338. 6-3

FOR SALE — Upright deep freeze; General Electric floor polisher like new; pair of gold insulated drapes. Call 448-3629. 4

FOR SALE — 7 piece dining room suite; 2 chests of drawers; 1 large wardrobe; 2 book cases - solid wood. Call 448-3004. 4

FOR SALE — 1 3 yr. old second calf heifer, purebred. Bred artificially to Black Magic. To calve about Sept. 25. Phone 448-2575. 4-1

FOR SALE — Good quality straw $.75 per bale. Call 987-5332. 5-2

FOR SALE — 1982 Yamaha motorcycle 250, low mileage, mint condition; 9½ Johnson motor; 12' Sterling boat with oars, gas tank and life jackets; Trueline Campmaster camper, sleeps 6, in good condition $395. Phone 448-2831. 4

FOR SALE — 1981 Volkswagon Rabbit LS diesel, AM-FM radio, 4 dr., excellent condition. Asking $4700. Phone 346-2381 after 5pm. 4-1

FOR SALE — Dearborn 3pth. 6' mower; 2-furrow plow, 3pth.; International trail mower, 7' cut. Call 537-2544. 5

FOR SALE — Fall wheat, grain from Frederick, $.09 per pound in your bags. George Crites 527-5393. 5-2

FOR SALE — 1976 Chev Caprice Classic, 350 motor, 2 door, fully loaded, very good shape. 448-2948. 4-1

FOR SALE — Portable electric clothes dryer, new condition, guaranteed. Now have large machine, yours for bargain price $150.00. Portable Westinghouse color T.V., good picture, 20". Not required as have 2 other new. Make offer $150 or near and it's sold. 448-3309. 4-1

For Sale

FOR SALE — Swing set and slide; climber and a boy's 20" bicycle - $25 each. Phone 44-2881. 4

FOR SALE — Rotor tiller, MTD, 5hp. Excellent condition. $300. Call 933-7921 after 6pm. 5

Notices

BOARDING — All breeds dogs and cats. Heated kennels. Breeders of Labrador Retrievers - black, chocolate and yellow puppies. 1-987-5479. Ro-Shan Kennels Reg'd. 17tf

WE'RE MOVING!
(We will be relocated at 20 King St. Sept. 24, 1985)
To help lighten the load we're having a MOVING SALE
Selected Items Jewellery & Gift
½ PRICE
Bulova & Caravelle Watches
33 1/3 OFF
Karat Gold Earrings Diamond Engagement Rings
25% OFF
Sterling & Gold Filled Jewellery
20% OFF
Everything not mentioned
10% OFF
THE BROOKSLYN CHESTERVILLE

NOTICE — Chez Suzanne opening at No. 8 Moffat St., Morewood. Join me for a fresh new look with a precision cut and a permanent wave, especially for you. Open Tuesday to Saturday. Call 448-3506. 4

LICENCED REFRIGERATION MECHANIC
Repairs to Domestic & Commercial Refrigeration & Air Conditioning
Bulk Tanks, Snow Blowers, Rotor Tillers, Lawn Mowers Garden Tractors & Small Engines
FREE PICKUP & DELIVERY.
CALL GERRY
984-2626

NEVILLE BROS. SEED CLEANING — **Fall Wheat Seed.** Barley, wheat and oat straw. Baled or bale your own. 984-2849 or 984-2427. 49tf

NEED RENOVATIONS



PLEASE CONTACT:
RON FAWCETT
774-2175

NOTICE — The 2nd Ingleside Cub, Scouts, Venturers registration night, Mon., Sept. 23, 1985, 7pm-8:30pm at Ingleside Fire Hall. Parents are asked to attend registration night. a4-1

Simpson's
Video Service
Video Taping: Weddings, Birthdays and Special Events, Film Transfers: 8 mm, 16 mm and Super 8 Slides with background music.
Are you planning a Wedding in 1986?
Book now to avoid disappointment
Cornwall - 938-1589

CEMETERY MEMORIALS
Kinkaid & Loney Monuments Ltd. Authorized Rock of Ages Dealer.
Smiths Falls, 283-3480
Chesterville Area
GERALD HOLMES
774-2665 8tf

Notices

GETTING MARRIED? Have your personal wedding story captured by an experienced photographer. We also take family, anniversary and personal photographs. Book early by calling Wayne LaPrade, Chesterville, 448-2852. 20tfs

REPAIRS & RENOVATIONS
CUSTOM HOMES
Specializing in Preserved Wood Foundations
CALL:
Dale Adams
For Free Estimates
448-3720

NOTICE — HOUSEHOLD MAINTENANCE — Carpet Steaming Service, paper hanging, painting, F. Beckstead 448-2854. 33tf

SEWING MACHINE REPAIRS — All makes, free estimates. Please contact Hijac Fabrics 448-3556. 43tf

ANTIQUES
WE BUY & SELL
AUCTION EVERY SECOND SATURDAY
We accept your antiques to be sold on consignment.
M&G ANTIQUES
Monkland
346-5768
Next Auction
Sat., Sept. 21st

NOTICE — You Asked For It! Cannamore Nursery - Classes begin Sept. 24, 1985 10 weeks. A number of topics. Please call Winnie for more information. 448-3680. 3

GORDIE'S GAS ENGINES
REPAIRS TO ALL MAKES OF SMALL ENGINES & EQUIPMENT.
PICKUP & DELIVERY
984-2791

NOTICE — Art classes will begin on Tuesday, Sept. 24, 1:30pm Winchester United Church 7:30pm. North Dundas High School, 10 lessons. Those interested call 448-3549. 4

Portable Sawmill
Custom Cutting
PROP.
PERRY RYNER
R.R. #2
APPLE HILL
PHONE EVENINGS
527-5253

A CAREER IN TRUCKING — Transport drivers needed. Now is the time to train for your Class A license. For pre-screening interview and job placement information contact Merv Orr's Transport Driver Training. Ottawa 613-523-3489. 2tf

COSTUME RENTALS — Now taking reservations for Hallowe'en and Christmas. Appointments only phone 537-8226. 2-4-6-8

NOTICE — The buyer of the 500 gal. tank in June or July 1985 from Laurent Dignard in Crysler. Will you please come and get it or call 987-2081. 3-1

NOTICE — Once a week for all your travel needs. Call Dianna or Susie. World Wide Travel Bueau, Cornwall, 933-8720. 12tf

Lost

LOST — In Chesterville area, one Walker hound dog, male, black, brown and white. Phone 448-3471. 4

Found

FOUND — Set of keys at the Chesterville Record office. A 2" wrench is attached to key ring. Call 448-2321. 3tf

Notices

HAPPY BIRTHDAY
"Scruffy"
from
your brother



Wanted

WANTED — Small freezer and deep fryer. Call 984-2654. 4

WANTED TO BUY — 120 healthy Holstein bull calves between 100-130 lbs. (4 to 10 days old). Top prices will be paid for good calves. Deliver to Mutual Products Research Farm, (Barn No. 1) Lightning Street, South-West of Williamsburg, on Tues., Oct. 1 between 9am and 12 noon. 5

WORK WANTED — Will do custom plowing. Manley Wheeler 448-2418. 12

WANTED — Will do housework Monday-Friday. Afternoons only. Starting October 1. Phone 448-3307. 5

WANTED — Steel round corn crib. Call 774-3333. 5

WANTED — 1 second hand 3 pth. International 35 or 25 plow. Call 448-2575. 4-1

WANTED — Ride from Chesterville to downtown Ottawa. Call 448-2568. 5-2

WANTED — Babysitter - 2 children. 448-3737. 4-1

WANTED — Full or part time hair dresser. For information call 448-2223 Labelle's. 4-1

WANTED — Ride to Ottawa (Colonade Rd.) from Chesterville daily 8:30am-5pm. 448-3737. 5-2

WANTED — To share ride from Avonmore area to west end of Ottawa. Working hours 9pm-5pm Mon.-Fri. Call 346-2104 after 6pm. 5-2

WANTED — Man with some mechanical ability and willing to train as high school bus driver. Apply Lannin's Garage. Phone 448-2361. 4

WANTED — School bus driver for high school route. Phone 448-2361. 4

HELP WANTED — Cook wanted for Stage West Restaurant, Mountain, Ont. Experience preferred. Call Joey 989-2335. 4-3

WANTED TO BUY — Springing cows 2 weeks to a month old. Free listed. Call 534-2514 collect early morning or evening. 4-4

WANTED — To Buy BEEF HIDES. Higher prices paid. Call Ed Hartle, 346-5961. 25tf

WANTED — To buy antiques and household furniture. We buy complete and partial households. 543-2523 or 543-2226. 23tf

WANTED — Ride from Winchester to Chesterville weekdays 8:30am starting immediately. Please call Christine at 774-3297 (home) after 5pm or 448-2321 (business). Will share gas expenses. 51tfs

WANTED TO BUY — Beef Hides. Earl's Meats Ltd., Chesterville. 448-2324. 16tf

Coming Events

ANNIVERSARY SERVICE — Newington United Church, Sun., Sept. 22 at 8pm. Guest speaker Rev. Steven Black. Men's choir will be singing. 4

ANNUAL MEETING AND BANQUET — Of Dundas Federation of Agriculture Wed. Oct. 2. Social hour 6:30pm, Dinner 7:30pm. Mountain Twp. Agricultural Hall, South Mountain. Guest speaker Del O'Brien. Tickets $8.00. Available from H. Jansen (826-2735), G. Garlough (535-2440) or any Executive member. 5-2

Coming Events

ANNUAL FIREMEN'S DANCE — Chesterville Community Hall, Sat., Sept. 21, 1985. 9pm-1am. $4.00 per person. Music by Rhythm Inc. Tickets available from all firemen. 4-4

PALACE HOTEL
Russell 445-9902
FRIDAY
SEPTEMBER 20
and
SATURDAY
SEPTEMBER 21
Spellbound

LIONS BINGO — Every Tues., night beginning Sept. 17. Agricultural Hall, South Mountain. Early bird at 7:30pm. Cash prizes. Sponsored by Mountain Township and District Lions Club. 2tf

WEDDING RECEPTION — In honour of Mr. and Mrs. Lucien Ranger (nee Lynne Bazinet) at the Crysler Community Centre, Sat., Sept. 28, 1985. 9pm-1am. Music by Echo. Lunch served. Everyone welcome. 5

ST. LAWRENCE VALLEY UNION CEMETERY MEMORIAL SERVICE — Sun., Sept. 22 at 2:30pm. Speaker the Rev. Francis Whitten. If weather unfavorable, the service will be held in Our Lady of Grace Roman Catholic Church, Ingleside. 4-2

NEDARLANDS — Dutch language program. Children 5-14 years. Credit courses for grade 9 and up. Adult course. For further information call D. Riverian 820-3237; O. Waslander 234-6966. 4-3

DUNDAS JUNIOR FARMERS — Next general meeting will be held Sept. 26, 1985 at 8pm at the Ag. Office in Winchester. Early join-up for all new members. See you there. 5

AUTUMN TURKEY SUPPER — At Avonmore Community Centre on Fri., Oct. 18, 1985 4:30-8pm. Adults $5.50, children 13 and under $3.00. Pre-schoolers free. Bazaar table, quilt. Sponsored by St. Andrew's Presbyterian Church Ladies Aid. 4-7-8

MIXED PARTY — In honor of Brenda Hallam and Ron Toonders, Morrisburg Civic Centre, Fri. Sept. 20, 9pm to 1am. Music by disco. Lunch will be served. 4

ST. MARY'S HARVEST SUPPER — Sun. Sept. 29, 1985, 4pm-7:30pm. Chesterville Legion Hall. Adults $6.00, 12 yrs.-6 yrs. $3.00, under 6 free. Everyone Welcome. 5-2

WINCHESTER LADIES AND MENS BALL BANQUET — Sat. Oct. 5, 1985. Winchester Community Centre. Social hour 5pm-6pm. Dinner at 6pm. Dance 9pm-1am. Music by Mojo. $10.00 per person. $3.00 for dance only. Please contact Janice Casselman 774-2189 or Kevin Baldwin 989-5274. 4-1

CHESTERVILLE LEGION DANCE & BBQ — Sat., Sept. 21. Music by Midnite Blue. 4-1

BINGO — At Crysler Community Centre every Wed. night 7:45pm. Everyone welcome. 5-2

VILLAGE OF CHESTERVILLE — Next council meeting is Sept. 23, 1985. 4-1

MCHAFFIE AUCTION HALL — Morrisburg. Open every Monday and Tuesday evening 6-8pm to receive your consignments. 24tf

FOR HOME AND COUNTRY
BERWICK WOMEN'S INSTITUTE
are sponsoring a
FALL TEA
FASHION SHOW
& BAKE SALE
Sat. Sept. 28
1:30 P.M.
Berwick Community Hall
ADMISSION: $3.00
(Includes dessert & fashion show)
Come and enjoy a cup of tea while previewing this fall's fashions presented by Al-Mor Ladies Wear of Chesterville. Bake sale to follow.
5-3

THANKSGIVING TOUR - Wheeling W. Va. Oct. 11-14. Starting at $269.00 p.p. Bus departs locally contact: Frank's Tours, Box 69, Williamsburg, Ont. K0C 2H0. 535-2695 or 535-2888. 50tf

Winchester Theatre
SEPT. 18 - 19 - 20 - 21
FLETCH (P.G.)
Chevy Chase and Dana Wheeler Nicholson. Chevy is great in this picture where he has many identities.

INVITATION TO ALL MEN — The Fellowship of the Chesterville Pentecostal Church are sponsoring a noon luncheon on Sept. 21, 1985 with special guest speaker, Rev. Norm MacLaren, director of Canadian Jimmy Swaggart Ministries. Admission is free and you are invited. For further information, contact Wilmer Porteous at 774-5172 or Warman Barnard at 448-2866. 4-2

KEEP THIS DATE OPEN — Morewood firefighters association is sponsoring a building fund dance. (proceeds to be used for firehall addition). Sat., Oct. 12, 1985 in the Winchester Community Center, Morewood, Ont. 8pm-1am. Tickets $5 per couple. $3 single. Music by Mojo. 7-6

ANNUAL FIREMEN'S DANCE — Winchester Township Community Centre, Sat., Sept. 21, 1985. 9pm-1am. $4.00 per person. Music by Rhythm Inc. Tickets available from all firemen. 4-2

MIXED PARTY — In honour of Brenda Hallen and Ron Toonders, Morrisburg Civic Centre, Fri., Sept. 20 9pm-1am. Music by Disco. Lunch served. Tickets $3 per person. 4-2

ST. BERNARD'S HARVEST SUPPER — On Sun., Sept. 22, 1985 from 4-8pm at the Finch Community Centre. Adults $6.00, elementary $3.00, preschoolers free. Everyone Welcome. 4

BINGO — Bingo for Sept. at Chesterville Legion Hall are Sat., Sept. 7 and Sat., Sept. 21, beginning at 1:30pm. Jackpot $300. Sponsored by Ladies Legion Auxiliary Branch 434. 4-4

WEDDING RECEPTION — In honour of Mr. and Mrs. Kevin Lefebvre (nee Elise Briere) Crysler Community Centre. Sat., Sept. 21, 1985. Music Sound 901. 9pm-1am. No jeans. Everyone Welcome. 4

COACHING DAY — For Stormont County Plowing Match at the farm of Murray Manley in Berwick, Sept. 29, 1985 2pm. Equipment supplied. 5

CHESTERVILLE'S ANNUAL HALLOWE'EN DANCE — Fri. Nov. 1, 1985. Chesterville Community Hall 8:30pm-1am. $3.00 per person. Music by Remington's Disco. Prizes for costumes to be awarded. Sponsored by Chesterville and District Minor Hockey Association. 10-6

WEDDING RECEPTION — In honor of Mr. and Mrs. Dwayne Crawford (nee Karen Zeran) Finch Community Centre, Sat. Sept. 21, 1985. Music by Blue Ridge Band. 9pm-1am. Lunch served. Everyone Welcome. 4-1

STORMONT UNIT CANADIAN CANCER SOCIETY — Annual meeting Sept. 30, 1985, Osnabruck Centre Hall. Everyone welcome. 5

EUCHRE — In Fraternity Hall, Ingleside, Thurs., Sept. 26, 1985 8pm. Prizes and lunch. Also 50-50 draw. Everyone welcome. Sponsored by the IOOF. 4-1

50th WEDDING ANNIVERSARY — The family of Victor and Rose Moss invite friends, neighbors and relatives to celebrate their 50th wedding anniversary at the Chesterville Community Centre on Sept. 27, 1985. Music by Westburg Union. 5

MIXED PARTY — In honor of Janet Royle and Doug Billings Fri. Sept. 20, 1985. Music by Shad's Disco 9pm-1am. $3 per person. Mountain Twp. Agricultural Hall, South Mountain, Ontario. 4

SERVICE OF INDUCTION — For the Rev. Bert de Bruijn will be held at Morewood Presbyterian Church on Wed. Sept. 18 at 8pm. Reception following. 4

WEEKLY BINGO — Crysler Community Centre. Every Wed. evening at 7:45. Starting now. Transportation available. For more information call 987-2942 or 987-5254. 5-2

WEDDING RECEPTION — In honor of Mr. and Mrs. Ron Toonders (nee Brenda Hallam) at Morrisburg Legion Hall, Fri., Sept. 27, 1985 9pm-1am. Disco DJ. Lunch served. Everyone welcome. 5

STORMONT COUNTY PLOWING MATCH — On the farm of Murray Manley in Berwick Oct. 6, 1985 11:30am. Up to $800 in prize money. Included will be a Conservation Tillage Demonstration. 5

Auction Sales

AUCTION SALE
CARS, ANTIQUES,
& ALMOST NEW HOUSEHOLD FURNITURE

Vernon Recreation Centre
SEPT. 28
Starting at 12:30 sharp

Cars: 1976 Lincoln Con. Low mileage, excellent cond., safetied; 1976 Cordoba, 2 dr. H.T., 360 motor, ½ vinyl roof, safetied; '77 Olds Omega, 2 dr., V6 motor, safetied; 1947 Plymouth, Collectors item, need to be restored.

Antiques - Dresser & matching washstand; sq. table; walnut sideboard; bookcase; captain chair; half-round table; 2 matching parlour chairs; church pew; carnival glass; depression glass; Royal Doulton; coal oil lamps; water pitcher & glasses; press back chairs; oak highboy; beds; iron wood desk; oak sideboard; kitchen cabinet; mirror oak round glass china cabinet; ash washstand; chest of drawers; 1 large walnut carved clock; 2 smaller wall clocks; marble top washstand; desk & chair; pine blanket box.

Canadian post cards around 1910-20; pickle cruet; old toilet set parts; 12 white ironstone plates (Wood & Son antique) accessories for dolls; 1 German bisque head doll; doll clothes, etc.; some tin and agate ware articles; blankets; assor't dishes; antique cups & saucers; some old ironstone; some blue daisy pattern cups; washstand; desk and divider; cradle (infant); out of print books (4) by Ralph Connor; other old newspapers, paper dolls, stamps and such; lamps and chimneys; trunk.

Used Furniture - stove; fridge 9x12 carpet, ex. cond.; 3 piece coffee table set (like new); 2 beautiful end table lamps; 26" color TV (like new); coat rack.

Note: This is just a partial listing. Many more will be at this auction

For more information contact
Joanne MacNabb
Owners or auctioneer not responsible for any accidents that may occur.
D.J. & K'S AUCTION SERVICE
Morewood, Ont.
448-3492

5-2

Auction Sales continued on Page 5

ESTATE SALE
SAT., SEPT. 21
1 PM
Located
2½ miles west of Bonville, Ont. or 2½ miles east of Avonmore Rd. on the 8th concession.

ESATE OF
Ernest Cuillerier

Complete dining room suite; 2 highback wooden beds; corner cupboard; bedroom suite; dry sink; wave dresser; tables; stands; pressback rocker; pressback highchair; odd chairs; oil lamps; gingerbread clock; brass bell; brass bell tree; 2 wall bell phones; chrome set; pressback highchair stroller; dish washer; mirrors; crib; old organ; wall cupboard; tobacco cutter; drop-leaf table; sewing machine; wash board; Beacon lantern; radios; hexagon table; wooden taps; captain's chair; china cabinet; parlor rocker; large collection of colored dishes; plus other items.

TERMS — CASH
AUCTIONEER
Murray Blair
Avonmore, Ont.
346-5568

4-1

Auction Sale

Fri., Sept. 20
7:00pm
McHaffie Auction Hall
Morrisburg

Household effects of Mr. Al Wells and Mr. Halliday, will be sold with our regular consignments.

Antiques: China cabinet, rounded glass; buffet; sideboard, leaded glass; small roll-top desk; wood desk and chair; mirrored dresser; chest of drawers;

Apartment-size table and chairs; 3-piece bedroom suite; 2 modern wooden chairs; chesterfield and chair; La-Z-Boy; small antique tables; electric stove; refrigerator; dehumidifier; area rug; armchair; cement lawn ornaments; curtains; bedding; lamps; dishes; ornaments; knick knacks; house and garden tools; Homelite chainsaw; wood lawn furniture; many items too numerous to mention.

Auctioneer: Sheila McHaffie
MasterCard and Visa accepted

OFFICIAL
PASSPORT
PHOTOS
I.D. — CITIZENSHIP
FINISHED WHILE-U-WAIT
WAYNE LAPRADE
PHOTOGRAPHY
CHESTERVILLE
448-2852



TREAT YOUR FEET
TO BETTER WORK BOOTS
BY TUFMAC, GORRILLA, KAUFMAN, GREB OR BOULET.
SIZES 4-13 **CSA**
from $49.95
LINDSAY & McCAFFREY
GENERAL MERCHANTS
42 MAIN ST.
MANOTICK
TEL.: 692-3368

WARD MALLETTE
CHARTERED ACCOUNTANTS
Providing services in the areas of:
— Financial statement preparation
— Personal and corporate taxation
— Farm tax returns
— Farm sales and interfamily transfers
— Bookkeeping services
Municipal Buildings
Winchester, Ontario.
774-3549
774-3403

CARMAN REFINISHERS
UPHOLSTERING



FURNITURE FOR SALE
Iroquois 652-2011

CHESTERVILLE'S HAIR STUDIO
CREATIVE
IN ALL ASPECTS
MEN WOMEN & CHILDREN
OPEN 6 DAYS A WEEK!
MON.-WED.: 9-5
THURS.: 9-9
FRI.: 9-5 SAT.: 9-4
FOR APPOINTMENTS CALL:
448-3674

FIBRETEC INDUSTRIES
Quality fibreglass repairs and refinishing.
Boats, tanks, etc.
Canoe Special: Starting at $310.
Morrisburg
Hwy. 31
543-3714

40 & OVER
REGISTRATION & ORGANIZATIONAL MEETING
85-86 Season
Mon., Sept. 23
7PM
CHESTERVILLE COMMUNITY HALL



CALL 448-2852 FOR MORE INFO.

PETRO-CANADA
NATIONVIEW SERVICE CENTRE (CHESTERVILLE)
A DIVISION OF 512031 ONTARIO LTD
MECHANICS
MONDAY TO FRIDAY
8AM-5PM
GAS HOURS
MON.—FRI.—6AM-10PM
SATURDAY—7AM-10PM
SUNDAY—8AM-8PM
(Every Sunday & Holidays)
JUDY & FRANK HEERKENS
CHESTERVILLE - 448-3600

GUITAR LESSONS
"20 Years" Experience
Call: A.J. 448-3727

MacMillan and Howes Real Estate Ltd.
CHESTERVILLE AREA — 4,200 sq. ft. commercial building with 4.75 acres of land, currently used as machinery outlet.
ADAPTABLE TO MANY USES.
Give us a call at:
136 Second St. East
CORNWALL, ONT.
Bus.: 933-6524
131 Main St.South
ALEXANDRIA, ONT.
Bus.: (613) 525-3039

Brownlee Funeral Home
ONTARIO FUNERAL SERVICE ASSOCIATION (Incorporated)
Member of THE ORDER OF THE GOLDEN RULE
ESTD. B 1905
Finch
984-2234

Chesterville & District SKATING CLUB
1985-86 SEASON

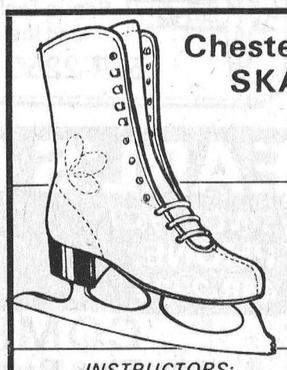

Registration:
MONDAY, SEPT. 30th
7PM-9PM
INSTRUCTORS:
KIM WILLIAMS
KIM MILTIMORE (SIMMS)
CHESTERVILLE ARENA LOBBY
FEE: $30.00
Come & Hear About Our New
CAN SKATE PROGRAM

GLENGARRY FALL CLASSIC
HOLSTEIN SALE
Wed., Oct. 2nd
1:00 P.M.
MAXVILLE FAIR GROUNDS
MAXVILLE, ONTARIO.

Featuring 50 head carefully selected by a team of experts throughout Eastern Ontario with themajority being fresh or close to calving at sale time. Whether your preference is a show animal, a production star, or a foundation animal to build a family on we have it all to offer on Oct. 2nd.

DONELG VELVET BILL — A large type y first calf heifer fresh just before sale time. Her Ex Dam (C Donelg Vanessa Admiral) is excellent milking over 100 lbs. a day this lactation. 2-9, 14,857, 4.2%, 623.
DALKIRK RALLY CITATION E.T. - An Admiral out of a V.G. Dam with 169-199. 2nd Dam V.G. 160-170. Selling fresh.
LIGTLEA PRESIDENT JOY E.T. - A President out of 3 generations V.G. whose dam had 3y - 216 - 237. A bred heifer due to Kay Elevator.
GLENDALK REBECCA MAJESTY - A Majesty first calver selling fresh out of a V.G. Dam with 165-186 (+23 +28)
MacGIRLS FLORA MATTADOR - A Mattador first calver due Oct. 17th. Dam is G.P. with 182-198.
MURRAYHOLM IVY ARLENE G.P. at 2 years - An Ivanhoe selling 2 weeks fresh with her second calf. 2 year record 169-194.

Also a small selection of fancy, production backed calves:

SUNNYLODGE STARBUCK DAY - A June '85 Starbuck with a V.G. dam with 170-170, 2nd dam V.G. 200 B.C.A. Senator (sold for $25,000) 3rd dam V.G. 190 B.C.A.
NOBEL DUTCH KRISTEN - A Jan. '85 Mattador whose 2 yr. old N.C. dam is projected to 166-163. She however is backed by 6 generations of V.G. high testing dams with 2nd dam Sandy Crest Gene V.G. 7-9, 180-213.
BRICKHILL SPEND A ALLAH - A May '85 Allah calf out of a V.G. Citaton with over 20,000 lbs. as a 4 yr. old (+55 +40) 2nd dam V.G. with 9 lactations averaging 145-147 (+17 +17). Currently on 10th lactation.
MORROWDALE SHERON MATT - A March '84 Mattador out of a V.G. 5.15% Unique. 2nd dam V.G. 154-164.
MERRON MAJESTY MAUDE - A Majesty Oct. '84 calf out of a G.P. 2 year old with 174-187.

It has been my experience in auctioneering cattle on today's market that while some animals bring good value, a sharp cow person is able to pick up fantastic cattle at modest prices. Remember that 15-20% of YOUR herd is cull material (low production, poor reproduction or type). Use the money from selling those to fill your quota on fewer higher quality, more profitable cattle; thereby uplifting your herds potential and your profits!

IAN CUMMING
Sale Manager &
Bilingual Auctioneer
Williamstown, Ont.
(613) 347-2949 (Call Collect)

DONALD JOHNSTON
Cherry Crest Holsteins
Pedigrees
Martintown, Ont.

5-2

Grenville County Historical Society (1891)
13TH ANNUAL ANTIQUE SHOW & SALE
SATURDAY, SEPT. 21
11AM-9PM
SUNDAY, SEPT. 22
11AM-4PM
South Grenville High School
EDWARD STREET
PRESCOTT
Admission: $2.00
Proceeds to Grenville County Historical Society

JOHN A. ALLISON
REAL ESTATE BROKER
MORRISBURG — 543-2044
RESIDENCE — 543-2989

VACANT LAND — Located south of Chesterville, just off the Church Road. Approx. 80 acres with 30 acres cleared, balance bush, asking $34,000. Severed and surveyed lot 200x400. Asking $8,000. (4940) (4941)

GOOD MORRISBURG LOCATION — Excellent river view, immaculate condition - Modern 3 bedroom bungalow, brick and colorlok siding. Garage and garden area. Bright and cheery eat-in kitchen. Cozy fireplace in living room. Central vac system. Much more! Asking $98,000. (4968)

INKERMAN — North of Nation River. Vinyl clad 2 storey frame home with 3 bedrooms, located on 2.58 acre lot. Insulated barn 70x35. Workshop. Well kept older home, with lots of potential. Asking $40,000. mls. (4956)

ASKING $47,500. 25 ACRE HOBBY FARM — Located in Newington area. Completely renovated 1½ storey frame home. Electric heat. Large kitchen. 3 bedrooms. Attached storage. Small barn. mls. (4890)

JUST TWO MILES SOUTH OF CHESTERVILLE — Older 1½ storey solid brick, 3 bedroom home. Excellent location, on tile drained 1.18 acre lot. Move in condition. New double garage. Asking price $59,900. (4967)

OFFICE — 543-2044
AREA SALES REPRESENTATIVES

Dale Beckstead 652-4396
Keith Droppo 448-2404
Colleen Shay 543-3351
Peter van Veen 543-2097
Leon Marcellus 448-2444
or 543-3438

RE/MAX homestead realty ltd., realtor
LINDA BRADLEY
SALES REPRESENTATIVE
448-3129

JUST LISTED $109,900. — Anyone wanting to move to Ottawa? 3 bedroom Barrhaven beauty on corner lot. Vendor bought home in the country. Will look at any offer.
$49,000. — You will never believe what $49,000 will buy. 3 bedroom home, only 2 miles outside a village.
CHESTERVILLE VILLAGE — 3 bedroom bungalow, mint condition. Phone for more details.
$57,500. — 8½ acre hobby farm. 2 storey, 5 bedroom home. Super horse barn, 40'x60' plus 40'x100' barn. 4 paddock areas. Immediate possession.
17 ACRES — Fronting on Highway 43. Super building location. Priced to sell.

666 rue notre dame, p.o. box 479
embrun, ontario K0A 1W0
bus: (613) 443-3961

Century 21 McIntosh & Proulx REAL ESTATE LIMITED member broker
504 MAIN ST., WINCHESTER 774-3990

L368 $8,000. — Build your new home on this serviced lot in Finch. Quiet yet convenient location.
R1220 $37,000. — 50 tillable acres just off VanCamp Road west of Winchester with older 2 storey, 5 bedroom house & barn. Must be sold.
R1212 $61,500. — Modern Bungalow. 2 acres plus 3 bedrooms, completely redecorated, new carpet, paint and flooring, attached garage and workshop area. Morewood/Crysler area.
R1198 $69,900. — 3 bedroom bungalow in Winchester. 4th bedroom in basement, finished rec room, lovely yard.
R1188 $89,900. — Victoria Street, Metcalfe. Renovated older home with large family room addition. Excellent family home with lots of room. Convenient to schools, stores and community.

Astrid Bierworth ... 774-2119
Vera Mitchel 774-3803
Jim Gibbard 821-1314
Lynn Irven 543-3686
Aline Foubert 821-2494
Don McIntosh 821-3956
Barbara Guffroy 774-2746
Maurice Eyre 543-2391
Dick Gaiser 543-2589
Linda Fisher 821-3774
Allen McCaslin 989-6011

MLS MULTIPLE LISTING SERVICE **MAKING HOMES AFFORDABLE, CENTURY 21.**

Jimmy Swaggart Ministries



Come to hear Rev. Norm MacLaren, Canadian Director of Jimmy Swaggart Ministries.
WHERE: Maple Ridge Public School
WHEN: Fri., Sept. 20-Sun., Sept. 22 inclusive at 7:30pm
Anointed music each service.
Sponsored by Chesterville Christian Fellowship

ALBERT GALE REAL ESTATE LTD.
AGRI DIVISION
Delburn Baker
Crysler, Ont.
Res.: 987-2805
Representative
Albert Gale Real Estate Ltd.
KEMPTVILLE — 258-5795

$45,000. — 3 bedroom house in Crysler, in excellent condition.
$38,900. — 3 bedroom house on two acres, south of Avonmore.
BERWICK — 250 acre dairy farm complete with cattle, quota and machinery.
Information on businesses to qualified purchasers only
CALL: 987-2805

ALBERT GALE REAL ESTATE LTD.
Everywhere You Look...
ALBERT GALE REAL ESTATE BROKER



Lorraine Lefebvre
448-2454
Sales Representative

RENT — $325. per month. Rent 3 bedroom 1½ storey Finch Village. May have option to purchase or purchase outright. Available immediately.
$18,000. — 32 acres vacant land, approx. 8 acres clear, remainder second growth., Matilda Twp.
$87,000. — Make us an offer on 100 acres with well maintained 2 storey, 3 bedroom house. Loads of character. Paved road, south of Chesterville.
448-2454

SAUVÉ
ALEXANDRIA
(613)
525-2940
REAL ESTATE LIMITED
FARMS
Just listed $49,800. Approximately 1½ acre bush, on paved road, 2 miles west of Bonville. Attractively set, 3-bedroom, 1½ stories, farm home, barn, excellent hobby farm.
HOMES
Bargain hunter - handyman. Village of Avonmore, Main Street, small 1½ story home and garage on 60'x122' lot, needs work, but at $12,000 you can afford to spend on renovations.
COUNTRY PROPERTIES
$26,500 - 1¾ acres, north of Avonmore, 1½ story, 2-bedroom home set high and dry, small orchard.
LAND
FURTHER REDUCED TO $5,000. - Building lot in Village of Avonmore. Good location, opposite the Public School. SOLD
$25,000. — 37½ acres good cedar bush, attractive building sights. Monkland area.
$30,000 - 50 acres on 7th Concession and Avonmore Road, both are paved. Super spot to build.
$90,000. — 150 acres. Cash crop land, 2 barns, good fencing. Moose Creek.
FOR MORE INFORMATION
CONTACT
HERB SCHWARTZ
at
The Berry Patch
Located on Avonmore Road, just north of Avonmore
346-5721

Cards of Thanks

CARD OF THANKS

I would like to thank all my friends and relatives, the senior citizens for their lovely sympathy cards and Tom and Betty Henderson for the lovely lunch. Also Rev. L.M. Ferguson for his comforting words in the death of my dear sister Velma Allen.

Kathleen Bouck and family
4

CARD OF THANKS

We would like to express our deepest gratitude to our relatives, friends and truly great neighbours for their many acts of kindness, not just during these past few weeks but always. The condolences offered, the lovely food that was brought in, beautiful floral arrangements, the many masses, and donations to various organizations are very much appreciated. We would like also to extend our sincere thanks to Father Appelman, the choir and altar boys, to Mr. Daniels and the pallbearers, and last but certainly not least, to Dr. H. Justus, nurses and everyone at Winchester Memorial for wonderful care.

Coons and Allen families
4

CARD OF THANKS

We wish to express our thanks and appreciation to all, who in any way helped us to celebrate our fortieth wedding anniversary. Many thanks to all those who attended the party and for the gifts, cards and phone calls we received. We would especially like to thank our children for arranging the party and also for planning the family picnic held at our home farm on Sunday. All this has made our fortieth anniversary one of the most memorable times of our lives.

Glenn and Beth McIntyre
4

CARD OF THANKS

We would like to thank everyone who made the Benefit dance possible. We also thank David Arnold and the McPhail family for putting the dance on. And thanks to Rob Steele for the music. And thanks everyone who came to the dance. We will always remember what you all have done for us.

Yours truly,
Laurie Barry
and Sherry Casselman
4

CARD OF THANKS

I would like to thank each and everyone who visited me, sent flowers, treats, cards, etc. while I was a patient in W.D.M.H. A special thank you to Dr. Slowey, Rev. Ferguson and Rev. De Bruijn, also a special thank you to my daughter Pat Stewart for taking care of the home and Dad. These acts of kindness were very much appreciated, and will always be remembered.

Eva Fawcett
4

CARD OF THANKS

Thanks to everyone who attended our mixed party. Special thanks to Todd and Lynn and to everyone else who worked so hard to make our party a success.

Darren and Pam
4-1

CARD OF THANKS

I wish to thank my family, relatives, neighbors and friends, the U.C.W. ladies, Tues., bowling girls, Chesterville Legion ladies, and Chesterville W.I. for flowers, gifts, cards and visits while I was a patient in Winchester District Memorial Hospital. Also thanks to Dr. Justus and nursing staff on 1st and 2nd floors. Thanking you all again.

Vera Smith
4

WHEN IT COMES TO ALFALFA SEED

Who can certify best quality?
AG. CAN.

Who can certify best price?
NORCAN

"SEEDS FROM OUR FARM TO YOURS"

NORCAN SEEDS INC.
Fisher Branch
Manitoba
204-372-6552
3 & 4

Cards of Thanks

CARD OF THANKS

I would like to thank everyone for the lovely flowers and plants received on my opening day. Your thoughtfulness is greatly appreciated.

Debbie Smith,
The Village Boutique

CARD OF THANKS

We wish to express our appreciation and sincere thanks to family and friends for visits, cards, gifts and flowers during our recent stay in W.D.M.H. Very special thanks to the maternity nursing staff and Dr. Jacques for their excellent care.

Brenda and Brittany Ouderkirk

CARD OF THANKS

We would like to thank neighbors, friends and relatives for attending and assisting in any way to make Suzanne and Neil's party such a great success.

Squire and Simpson families

Special Sales

GARAGE SALE — 45 Emma St. Chesterville. Rain or shine, 2 utility trailers, 2 slant 6 motors and transmissions, 1 EL vice, 2 size 13 snowtires plus many other items. 9am-8pm. Fri. Sept. 20 and Sat. Sept. 21. 448-3642. 4

YARD SALE — Sat., Sept. 21 9am-5pm. Go north of Ingleside, 1 mile west of Osnabruck Centre on the 4th concession. Box stove, antiques, furniture, dishes, snow tires, handmade childrens' wagons (2), and many other articles. 4-1

RUMMAGE SALE — St. Luke's Presbyterian Church Hall, Sat., Sept. 21, 1985 10am-3pm. Everyone Welcome. 4-2

For Rent

FOR RENT — Large 4 bedroom house in Finch. New furnace, fridge, stove, large back yard. Kids OK. No pets. 448-3607 between 7pm-10pm or weekends. Available Sept. 1 stf

FOR RENT — Large 2 bedroom home, Chesterville area. Finished rec room. Available December 1985. Apply in writing to Box 368CC, Chesterville, Ont. 3tf

Birth

OUDERKIRK — Fred and Brenda (nee Moak) are very pleased to announce the arrival of their daughter Brittany Lois on Aug. 28, 1985, weighing 8 lbs., 3 oz. A sister for Jennifer. 4

In Memoriam

DUFF — In loving memory of Stuart Duff, who passed away Sept. 17, 1969.
"Fond memories of when we were altogether".

Doris, Margie and Susan Dain

For Rent

FOR RENT — Cottage on Lake St. Lawrence. Waterfront, safe sand beach, furnished, all facilities, weekly, dates available after July 19. 1-613-987-2929. 4

Glengarry HONDA

HONDA Accord
1985, Demos
Reduced to clear
PONTIAC Parisienne
'84, auto., 4-door, p.s., p.b.
HONDA Civic
'83, 2-door, 4 spd., HB
PONTIAC Acadian
'82, 4-dr., auto., H.B., AM/FM
HONDA Accord LX
'82, 5 spd., AM/FM Radio
Low Mileage (3)
TOYOTA ½ Ton
'85 Pickup - Demo (2)
TOYOTA ½ Ton
'84, Demo

Available for immediate delivery
OPEN DAILY
Mon. — Fri.: 8-5
Sat. — 8-3
Hwy. #34 South
ALEXANDRIA
525-3760



Lorilea's Clip Salon

Will bath, clip and groom all breeds

LORILEA ERRATI
CHESTERVILLE, ONT.

Call 448-3507 after 6 P.M.

CONSEIL D'EDUCATION DES COMTES DE
Stormont, Dundas & Glengarry
COUNTY BOARD OF EDUCATION

REQUIRES IMMEDIATELY

TEACHERS

1. Grade 5 Early French Immersion (English) (0.5)
   Grade 5 Early French Immersion (French) (0.5)
   Central Public School
   Karl Duncan, Principal
2. Grades 5, 6 (0.5)
   Roxmore Public School
   Tom Green, Principal
3. Grade 2 (0.5)
   Morewood Public School
   Ted Brydges, Principal
4. Grade 1 Early French Immersion (0.5) (French)
   Viscount Alexander Public School
   Tom Magee, Principal
5. French Core (0.5)
   Rothwell-Osnabruck School
   Doug Murray, Principal

Telephone applications will be recieved to 12 Noon, Friday, September 20, by:

H.K. MacLennan
Superintendent of Education
902 Second Street West
CORWALL, Ontario.
K6H 5S6
Tel. (613) 933-6990

Art Buckland, Chairman
T.R. Leger, Director
4-1

NOW RENTING
the
Rae Road Apartment Building
Highway 43, Winchester, Ont.
(JUST MINUTES FROM TOWN)
-Architecturally Designed -Beautifully Planned -Spacious -Lovely
1 and 2 bedroom apartments
With roofed over (private) sundecks, patios
OCTOBER 1ST OCCUPANCY
TELEPHONE 774-3340

TOWNSHIP OF FINCH

NOTICE

The last installment of the 1985 taxes is due and payable on or before **September 30, 1985** (with exception of tile drainage repayments due in October, November and December).

Taxes are payable at the Bank of Montreal, Finch, Ont. the Royal Bank of Canada, Crysler, Ont. or at the Township Office, Berwick.

A.V. Empey
Treasurer
Berwick, Ont.
K0C 1G0
5-2

TOWNSHIP OF WINCHESTER

REMINDER
TAX DUE DATES

Residents of Township of Winchester are reminded that the third installment of their 1985 real property taxes are due:

SEPTEMBER 30, 1985

Nancy Krisjanis
Clerk
Township of Winchester
4-1

VILLAGE OF CHESTERVILLE

TENDER FOR SNOW REMOVAL 1985-86 Season

Tenders for snow removal for the Village of Chesterville will be accepted up to 4:00 p.m. on October 1, 1985. The tender will be for hourly rates on the following equipment. Please quote for one year.

1 - 5 ton truck equipped with plow - wing - operator
1 - 90 H.P. minimum tractor with front mounted 8' snow blower - loading chute operator
1 - 70 H.P. minimum tractor with front mounted snow blower and operator.
1 - Pay loader 2½ yard minimum bucket with operator
1 - Dozer size D-4 to D-6 with operator
Tandem dump trucks with operators, please quote box capacity in cubic yards.
Tractor backhoe equipped with front end loader with operator, please specify size of front bucket.

The lowest or any tender not necessarily accepted. Acceptance of tenders will be based on price and quality of equipment. Acceptance of any tender by the Village of Chesterville does not give the contractor exclusive right for all snow removal within the limits of the Village of Chesterville, as control over snow removal remains vested in the Village of Chesterville.

4-2

Cornwall Motor Sales Appointment



RICHARD "DICK" CASSELMAN

The management and staff are pleased to annouce the appointment of **Dick Casselman** to their sales staff. Dick welcomes and invites all his friends and neighbours to drop in and see him or call him at home in Chesterville at **448-2373.**

NEW & USED

CMS CORNWALL MOTOR SALES

Brookdale Ave., at Hwy. 401, Cornwall

933-0671

House of Spirits
Wine & Beer Making Supplies
Barkley Road
¼ mile east of Hwy. 31,
North of Williamsburg.
774-3358
after 6pm
Debbie Etherington *Steven Barkley*
CLOSED SUNDAYS
Hours:
Weekdays, 6pm-9pm,
Weekends, 10am-9pm.

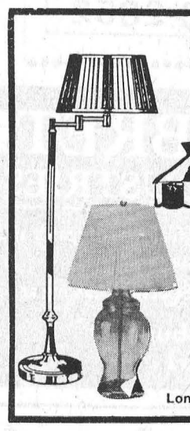

And there was light.
One of the United Counties' leading stores of home lighting.
Hundreds of styles of domestic and imported lamps, shades, fixtures and chandeliers.
We're the nobody who undersells everybody!
SATISFACTION GUARANTEED
Lowest Prices — Highest Quality
Our customers are our best advertisement and our business reflects it!
OVER 3,000 LIGHTING DISPLAYS!
House Of Lighting
16 Johnson Crescent
(Third street north of shopping centre)
HOURS: DAILY 9am to 6pm FRIDAY 9am to 9pm
Long Sault 534-2912 8 miles west of Cornwall

DAVID BROWN CONSTRUCTION
Box 551, Ingleside, Ontario, K0C 1M0
SCREENED TOP SOIL SAND - GRAVEL - FILL
Backhoe, Dump Truck & Bulldozer Rentals
Septic Tank Pumping and Installation
537-2260 or 938-2536

EARL'S MEATS
(SINCE 1962) *LIMITED*
PHONE: 448-2324 **Chesterville, ONTARIO**

COMPARE
"At The Butcher Shop"
NO PRE-PACKAGING — MEAT CUT FRESH DAILY
WE RESERVE THE RIGHT TO LIMIT QUANTITIES
MON.-SAT. 7:30AM-9PM SUNDAY 10AM-6PM
PRICES EFFECTIVE TILL CLOSING SUNDAY, SEPT. 22

COCHRANE'S - 4 L BAG FRESH MILK HOMO - 2% - SKIM 2.39		CRISPY CELERY .39 Each
PEARS .49 lb.	FRESH White Cauliflower .79 Each	BLUE - 2 Qt. Basket PONY GRAPES 1.89 lb.
3 lb. AVG. SALMON TROUT 2.29 lb.	FRESH SIDE PORK 1.19 lb.	OUR OWN SAUSAGE PATTIES .99 lb.
SIRLOIN STEAK 2.79 lb.	T-BONE STEAK 2.79 lb.	RIB STEAK 2.69 lb.
MAPLE LEAF CHICKEN LOAF 1.79 lb.	MAPLE LEAF Extra Lean Cooked Ham 1.89 lb.	BONELESS BEEF STEW 1.79 lb.
Hotel Style BACON 1.59 lb.	PORK LIVER .49 lb.	FRESH Baby Beef LIVER .79 lb.
PALMOLIVE, 500ml Liquid Dish Detergent 1.33 & Tax	ALL, 500 ml KRAFT DRESING 1.99 Ea.	ROYAL, 8 Rolls TOILET TISSUE 2.99 & Tax
3.6 L JAVEX BLEACH 1.49 & Tax	KLEENEX, 200's FACIAL TISSUE 1.09 & Tax	CAMPBELL'S 10 oz. TOMATO SOUP 2/.79
LIBBY, 15 oz. TIN SLOPPY JOE'S 1.83	KRAFT, 500g Thin Cheese Slices 3.69	FLO SWEET - 5 lb. WHITE SUGAR .79

FREEZER SPECIALS
CUT, WRAPPED & FROZEN INCLUDED

GOVERNMENT INSPECTED GRAIN FED LOCAL UNGRADED BEEF SIDES . . 1.39 HINDS . . . 1.79 FRONTS . . 1.29	A-1 SIDES 1.47 lb. A-1 HINDS 1.89 lb.	*WEEKEND SPECIAL* SIDES OF PORK .89 lb.

WANTED
USED RIFLES & SHOTGUNS
WE BUY, SELL or TRADE
L & M GUNS
1 MILE SOUTH OF ST. ANDREWS ON HIGHWAY #138
932-5583

SUNDAY SERVICES

PRESBYTERIAN CHURCH
Knox - Crysler
St. Luke's - Finch
Minister: Rev. D.N. Henry
984-2210
SUN., SEPT. 22, 1985
11:00 A.M.
Morning Worship
& Sunday School
8:00 P.M.
Special Anniversary Service June 1986

CHRISTIAN REFORMED CHURCH
Williamsburg Ontario
Minister: Rev. Wieger DeJong
SUN., SEPT. 22, 1985
9:30 A.M - Morning Service
7:30 P.M. - Evening Service
Nursery provided during both services. You are invited to worship with us.
Faith 20 can be viewed every morning at 5am on Channel 6.
May 1986

UNITED CHURCHES
Chesterville — Morewood
Minister: Rev. L.M. Ferguson
SUN., SEPT. 22, 1985
MOREWOOD
9:30 A.M.
Morning Worship
Sunday School
Bible Study
CHESTERVILLE
11:00 A.M.
Morning Worship
Sunday School
Nursery
Everyone Welcome
June 1985

ST. MARY'S CATHOLIC CHURCH
Chesterville
Pastor: Rev. J. Appelman
SUN., SEPT. 22, 1985
HOLY MASS
Saturday - 7:30 P.M.
Sunday - 9 A.M. 7 11 A.M.
Weekdays - 9 A.M.
September 1985

CHESTERVILLE CHRISTIAN FELLOWSHIP
13 Albert Street
Pastor: Rev. R.S. Bombay
448-2084
SUN., SEPT. 22, 1985
10:00 A.M. - Sunday School
11:00 A.M. - Morning Service of Worship
7:30 P.M. - Evening Service
Affiliated with the Pentecostal Asesmblies of Canada
May 1986

HOLY TRINITY ANGLICAN CHURCH
Rev. J.A. Dobson
774-2236
SUN., SEPT. 22, 1985
11:00 A.M.
Harvest Festival
Morning Prayer

PRESBYTERIAN CHURCH
MOREWOOD
ST. ANDREW'S CHESTERVILLE
Minister: Rev. Bert de Buijn
448-2516
SUN., SEPT. 22, 1985
CHESTERVILLE
9:30 A.M. - Sunday School & Nursery
Sunday Worship
MOREWOOD
11:15 A.M. - Sunday Worship
Sunday School
COME EXPECTING
LEAVE REJOICING
May 1985

DUNBAR PRESBYTERIAN CHURCH
Dunbar
Rev. W.L. MacLellan
543-3837
SUN., SEPT. 22, 1985
9:30 A.M. - Sunday School
Sunday Service
EVERYONE WELCOME
April 1986

Thousands visit old-time village fair

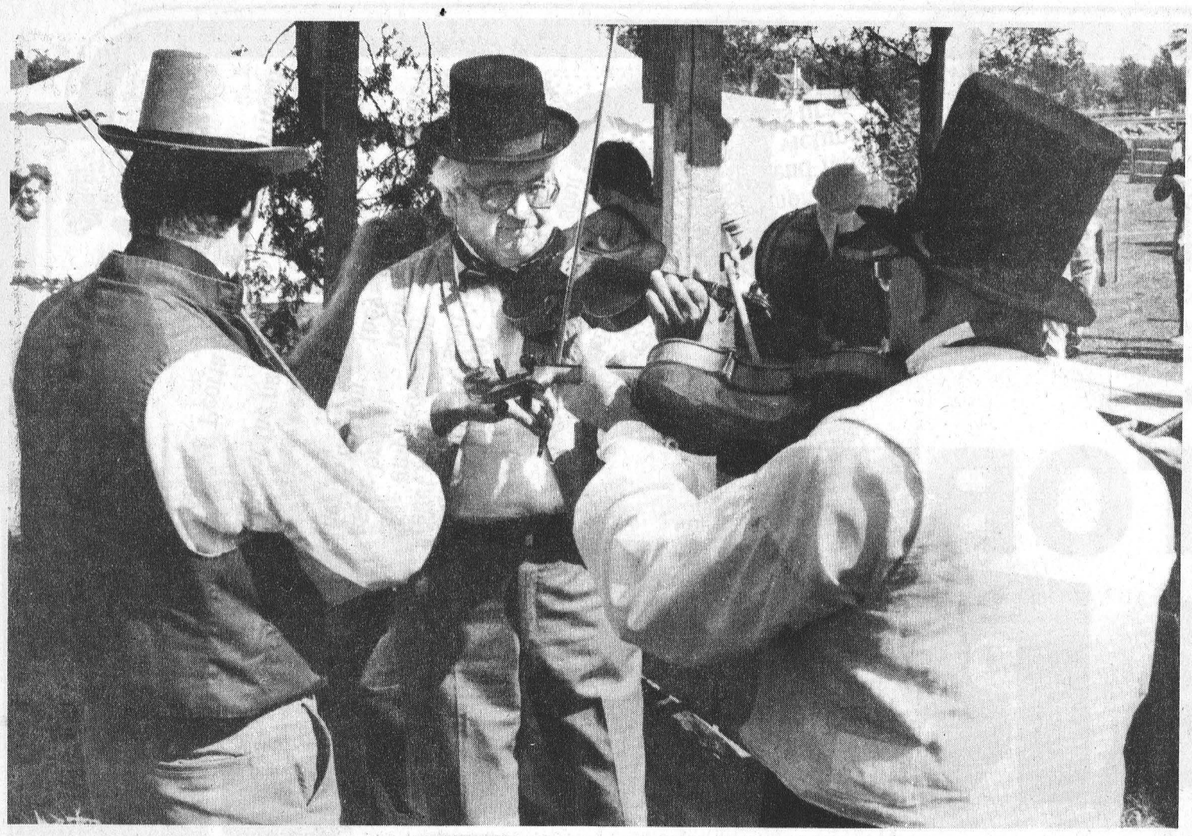

The Stormont fiddlers were out to entertain the folks at Upper Canada Village's old-time fair last weekend.
Record Photo-Must

(Staff) - In spite of the fact it was competing with one of the oldest and best established fairs in Eastern Ontario at Spencerville, as well as several area Terry Fox runs, the Upper Canada Village Fall Fair drew crowds of close to 3,800 people on the weekend, down only a couple of hundred from last year's record of 4,000.

One of the highlight's of the two-day fair was the ploughing match, featuring horses and competitors from the village. Turning the top furrow was Garnet Barkley, with Lyle Baker and Ron Baker taking second and third places.

The horse show featured the unique Canada bred horses, an ancient breed first brought to Canada by early French settlers and now being revived by a breeding program at Upper Canada Village.

Showing the top stallion for general use was Terry Robertson, while the best brood mare and colt were shown by Tom Dunn. Gary Mallon showed the best two-year colt and Tom Dunn and Kevin Robertson took first and second with yearling colts.

The largest number of exhibits were in the vegetables classes and domestic manufacturing, the latter representing many of the early trades depicted at the village.

VEGETABLES: Tomatoes, Earl Connell, Vaughn Burd, Cathy Elliott; Beets, Eric Pietersma, Cathy Elliott, Charles Breffe; Onions, Dick Donnelly, Jean Thompson, Carl Schmelzle; Squash, Charles Greffe, Philip Pietersma, Carl Schmelzle; Pumpkins, Ronnie Dingwall, Carl Schmelzle, Tom Dunn; Potatoes, Carol Sargent, Carson Elliott, Jack Roddick.

Gourds, James Mark; Peppers, Dick Donnelly; Cabbage, Carl Schmelzle, Eric Pietersma, Vaughn Burd; Turnips, Carl Schmelzle.

FLOWERS: Mixed Bouquet, Andred Dafoe, Jean Thompson, Eleanor Pietersma; House Plants, Anne Robertson; Dried Flowers, Ann Marlin, Anne Robertson.

DAIRY PRODUCTS: Cheese, Clair Hollister; Crock of Butter, Healther O'Neil; Eggs, Carol Sargent.

Domestic Manufacturers: Fine Quilting, Edna Gallinger; Pieced Quilt, Audrey Dafoe, Mrs. C. Cousineau, Linda Alexander; Counterpane, Marjorie Heagle; Hooked Rug, Audrey Dafoe; Woolen Socks (homespun) Shirley Warner, Hedwig Heinzle; Fancy Knitting, Marjorie Bullis, Norma Delegarde.

Yarn Sewn Cushion Cover, Kathryn Grant; Pot Holder, Martha Dulmage; Pot Holder, Pin Cushion, Susan Lehmann; Pot Holder, Pin Cushion Mat, Jennifer Hess; Pot Holder, Pin Cushion, Raissa Light.

Comb Honey, Dale Dingwall; Jar of Honey, Dale Dingwall; Maple Sugar, Raphael Kerem; Maple Syrup, Raphael Kerem.

Pickles, Carol Sargent, Cathy Elliott, Jean Thompson; Fudge, John Sandiford; Elderberry Pie, Lyn Sandiford; Pottery, Ann Marlin; Tinware (tea set), Carl Banford; Whisks, Raphael Kerem; Wooden Buckets, Roy Hart; Plane, Gerard Greffe; Woven Basket, Charles Greffe.

LADIES' WORK: Fancy Needlework, Rozie Coulthart, Carol Sargent, Maisie Coulthart; Embroidery, Myrna Prosser, Caren Dubreuil, Linda Alexander; Plain Needlework, Marie MacDonald, Norma Delegarde (2nd & 3rd).

FINE ARTS: Pencil Drawing, Gordon Robertson, Carol Sargent; Watercolor, Gordon Robertson; Oil Painting, Karen Dubreuil; Wood Carving, Owen Alguire, Gerard Greffe, Carl Banford.

MR. POPPIN'S RESTAURANT
Crossroads Hwy. 43 & 138.
Monkland 346-5474
SHADOW'S DINING LOUNGE
OFFERS OUR FAMOUS
PRIME RIB; CHINESE & SEAFOOD BUFFET
Every Friday, Saturday & Sunday
WITH
Ladies Night ½ Price Special
Every Friday Night
when accompanied

BUSINESS & PROFESSIONAL DIRECTORY

Edie's House of Fashion
Known for FASHIONS.
'Round the clock wear'
Sizes 3 to 26½
Morrisburg Shopping Centre
Telephone 543-2561

McMURRAY ROOFING REG'D.
• GENERAL ROOF REPAIRS
• BARN PAINTING
FREE ESTIMATES
MICHAEL McMURRAY
FRANK DAVIDSON
PROP.
R.R.#2
BERWICK Ont.
K0C 1G0
(613) 987-5444

BUICK PONTIAC GMC Cadillac
Roy's PONTIAC BUICK Cadillac GARAGE (GREEN VALLEY) LTD
GMC Truck Centre
GOODWILL USED CARS
THE PRESIDENT'S TRIPLE CROWN
YOUR TRIPLE CROWN WINNING DEALER
We treat you Royally!
JEROME Bus: 613-347-7312
MASTERSON Bus: 613-525-2300
General Sales Manager Toll Free - 1-800-267-7173
58 km from Chesterville. Take Hwy. 43 east to end. Turn right and go 4.5 km.
DRIVE A LITTLE TO SAVE A LOT!

CRYSLER RESIDENCE
"A HOME AWAY FROM HOME"
• Double & Single Rooms
• 24 Hour Supervision
• Reasonable Rates
"HOME COOKED MEALS"
All in a family atmosphere!
5 Concession Rd., East
CRYSLER • 987-5562

THE BEST THING YOU CAN DO FOR OUR BUSINESS... IS LEAVE TOWN.
Winchester Tours & Travel Agency Ltd.
MAIN STREET, WINCHESTER
MARILYN SULLIVAN Travel Counsellor (Local) 774-2424
EMERALD MILLER Owner/Manager 1-800-267-0430
SHERRI ARMSTRONG Travel Counsellor

the co-operators
Insurance Services
Lyle & Sandi Smith
Sales Representatives
Life, Auto, Home, Commercial, Farm
29 King St., P.O. Box 537
Chesterville, Ont., K0C 1H0
Bus.: 448-3300

448-3054
MTADV.
FOR A COMPLETE LINE OF SPECIALITY ADVERTISING PRODUCTS
HATS & CAPS, T-SHIRTS, SWEATERS, BALLOONS, DECALS, KEY TAGS, PENS, BUTTONS
CALENDARS, MATCHES, STATIONERY, MINI-MAGS, TROPHIES, CRESTS, MAGNETIC SIGNS, LOGOS
and much, much more
We Have Complete Graphic & Illustrative Facilities
37-B QUEEN E. ST. CHESTERVILLE
(RIGHT BESIDE SEARS)

New showroom
For refinished & restored furniture
Carman Refinishers
Iroquois, Ontario
652-2011
AFTER HOURS: 652-4282

WILLIS KERR CONTRACTING LTD.
Construction • Excavating
Land Clearing • Drainage
Equipment Rentals • Root Rake
RR2 MOUNTAIN, ONT. 989-5509

L & A DIETRICH ENTERPRISES LTD.
BULLDOZING
• Land Clearing
• Manure Pits
• Fence Rows
• General Bulldozing
CALL:
LARRY DIETRICH
774-2164

SAVE A BUNDLE TODAY!
ROBINSON MOTOR SALES
Quality cars for over 25 years.
WE SERVICE EVERY CAR WE SELL BEFORE AND AFTER THE SALE!
2100 VINCENT MASSEY DRIVE CORNWALL 938-1003
OPEN MONDAY THROUGH FRIDAY TIL 9 P.M.
OPEN EVERY SATURDAY TIL 5 P.M.

Roberta's Hairstyling
For Appointment Call:
Roberta Lefebvre
9 Main St., South
448-2140 CHESTERVILLE 448-2454

SULLIVAN BROS. CONST.
CLASS A WEEPING BED INSTALLATION
• Building Movers
• Houses - Cottages
• Basement Construction
• Hy-Hoe Excavator for ditches/basements
• Fill • Top Soil • Muck
• Fence Lines, Dozers, Trucking - Loaders, Air Compressor
• Crushed quarry rock loaded on your trucks or delivered
• All sizes of crushed stone
• Best Prices!
IN BUSINESS SINCE 1950
CHESTERVILLE — 448-2332

MRS. CATHERINE B. MILLER
PROPRIETOR
The Horseman Shop
COMPLETE OUTFITTERS FOR HORSE AND RIDER
R.R.#1 WILLIAMSTOWN (613) 931-1883

Edgerton-Baker Fuels
A Division Of Universal Terminals Ltd.
WINCHESTER — 774-3560 or 774-2158
Call toll free: 1-800-267-8187 (After hours, weekends and holidays only)
- Fuel Oil, Gasoline, Diesel
- Oil Burner Sales and Service
- Insurance Plan and Budget Payment Plan Available

Mac's Plumbing & Heating
• Pumps-Sales & Service
• Natural Gas Installer
• Compressed Air Systems
RESIDENTIAL
INDUSTRIAL
COMMERCIAL
Prop. MALCOLM D. MacDONALD
R.R. 2, Newington, Ontario
984-2376

FARM EQUIPMENT Byers
HAIDIC
Ribstone Silo
FARMATIC
WESTEEL-ROSCO
Complete Line of Materials Handling Equipment
BUTLER Livestock Systems
CHESTERVILLE
448-2185

B.M. Graham Fuels Ltd.
Shell
DISTRIBUTOR FOR SHELL OIL PRODUCTS
• Gasoline • Oils • Diesel Fuels • Motor Oils
• Furnace Fuel • Stove Oil
• Government Inspected Meters
• Furnace Repairs and Cleaning
527 Fred St., Winchester 774-2109

Armstrong Burner Service
Oil, Gas, Electric Furnaces
SERVICE AND INSTALLATION
Authorized Natural Gas Dealer For NORTHERN & CENTRAL GAS CORPORATION LIMITED
- Parts Plan
- Sheet Metal
- 24-hour Service
- Free Estimates
774-3522
ASK FOR DWAINE WINCHESTER

Plante Farm Eqpt. Ltd.
• UNIVERSAL DAIRY EQUIPMENT
• HOULE BARN EQUIPMENT
• SILOS AND SILO UNLOADERS
• MUELLER BULK COOLERS
• WIC FARM EQUIPMENT
• VAL METAL FEEDING EQUIPMENT
Brinston 652-2009

DISCOUNT CARPET SALES
421 FOURTH ST. WEST
CORNWALL, ONT. — 938-0735 —
ART BUCHANAN
STORE HOURS
MONDAY - THURSDAY 9 a.m. - 6 p.m.
FRIDAY 9 a.m. - 9 p.m.
SAT (June 1 - Aug. 31) 9 a.m. - 1 p.m.
(Sept. 1 - May 31) 9 a.m. - 5 p.m.

Leslie A. Ault
Barrister, Solicitor & Notary Public
General Law Practice
Including Real Estate and Wills
Monday to Friday, 9am to 4:30pm
534 MAIN STREET WEST, WINCHESTER
(Summers Insurance Building) 774-2670

Your FRIENDLY PHILOSOPHER says:
WE'D ENJOY OUR NEIGHBOUR'S SHADE IN THE SUMMER, IF WE DIDN'T GET HIS LEAVES IN THE FALL...
YOU NAME IT WE SELL & SERVICE
CAR-O-LINE AUTOS
Division of 135085 Canada Inc.
Queen Street
CHESTERVILLE
448-2488

SUMMERS INSURANCE BROKERS INC.
GENERAL INSURANCE
WINCHESTER
774-2515 or 774-2519

SULLIVAN QUARRY
All Types Crushed Stone
LOADING DAILY 7 A.M. - 5 P.M.
CHESTERVILLE 448-2710
CORNWALL GRAVEL CO. LTD.
GORDON MacINTYRE
GRANT READY MIX LTD.
Res. 984-2893
Summer Res. 931-1623

Erik Thompson
ELECTRICAL CONTRACTOR
50 SOUTH STREET
CHESTERVILLE, ONT.
K0C 1H0
(613) 448-2083
THOMPSON ELECTRIC

CO-OP®

PRE— INVENTORY CLEARANCE SALE!

This Thursday, Friday & Saturday!

COME EARLY WHILE SELECTION IS GOOD AND QUANTITIES LAST

BBQ'S & SUPPLIES



Lava Rock
$3.80

Gas Barbeque
with cover & shelf

$130.

TANK NOT INCLUDED

LAWN FURNITURE & ACCESSORIES

Webbed Chairs	$9.00
Canadian Flags 3'x6'	$13.29
Redwood Chair Repair Kit	$6.20

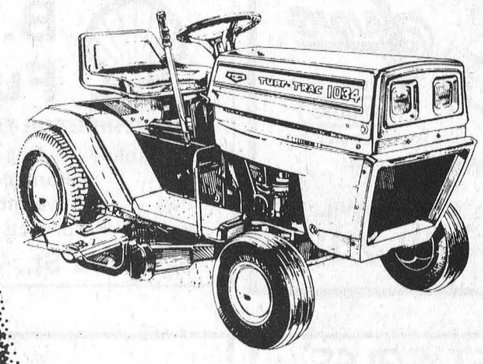

Photo Album	$1.49
Cricket Lighters	65¢
Hurricane Lamps	$4.45
Pistol Grip Nozzle	$3.49
Anvil Prunner	4.59
Mason Jars, 1 L	$5.29

Many more instore SPECIALS

LAWN & GARDEN

Lawn Mower 4HP SP/RB (Rear Bag)	$456.
R/Engine Rider 5HP	$1045.
Tractor 10HP w/34" Pan	$1420.
R/Engine Rider 8HP	$1315.
Bag Kit for 8HP Rider	$192.
L/Mower 19" 3HP	$166.
R/D L/Mower 20" 3.5HP	$296.
L/Mower 22" 3.5HP	$230.
Turftill Tiller 4HP Front Dr.	$385.
CGE Elec. Mower 18" PH100	$116.85
L/Mower 22" S.P. 3.5HP	$310.
11HP Tractor 38" Pan	$1620.
Rear Tine Tiller 5HP	$720.
Turftill Tiller 5HP Front Dr.	$440.

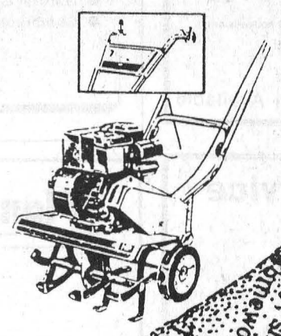

CHARGEX

master charge

CHESTERVILLE (ONLY) · 448-2377

The Editor's Notebook

by Alvah Hanrahan

Should limit bailouts

If an investor wants to take a flutter on the stock market and loses his shirt in the process he has to bite the bullet and accept the loss. When that same investor chooses to place spare cash in a bank advertising higher interest rates than other banks he is taking a gamble.

The federal government should never have agreed to reimburse depositors past the guaranteed $60,000 limit when the Canadian Commerical Bank failed. The onus is on the investor, not the Canadian taxpayer, to bail out a deal gone sour.

The attempt by the federal Tories to rescue two failing western Canadian banks last spring was an ill-considered act. The collapse of the Canadian Commercial Bank is going to have financial repurcussions in this country well into the future and the costs are going to be borne, it would seem, by the long-suffering populace of this country, hostage to the ill-conceived acts of politicians elected to run the country in a sensible way.

Yes, milk is good

Dairy farmers suffer according to the trends and findings about dairy foods that regularly make their way into the pages of the national media. Butter has been maligned as a product to avoid in order to prevent heart disease. Similarly, the animal fat content of milk has been debated until currently a full 70 per cent of milk consumed in this country is the two per cent butter fat variety.

Both the farmer and the consumer may be forgiven for their confusion on the matter. The most recent study into the effects of milk on the human body states that four glasses of milk a day may help ward off heart attacks and reduce blood pressure. The findings come from a report done in Montclair, New Jersey, for the Cardiac Research Centre there.

The report showed cholesterol also dropped. We have all come to dread the build up of that substance in our arteries. Yet the good doctor conducting the study on 200 volunteers found the calcium in milk appears to be related to low blood pressure and absence of cholesterol.

Most nutritionists advocate a mixed diet utilizing the four major food groups. This includes dairy foods.

The livelihood of the dairy farmers of this country depends on consumption of their products. They must be feeling a little vindication through this latest study, saying what they knew to be the case all along; milk is good for you.

The Life of Riley

by Wayne Riley



My head splitting with a headache, I went to the bathroom and picked out the bottle of Aspirin. I quickly jiggled out two tablets and watched them bounce off the palm of my hand and disintegrate in a puddle of water in the sink.

It's been that kind of week.

If life is a carnival, then there are certainly days when someone has put me on the Tilt-a-Whirl one too many times on a full stomach of hot dogs and soft drinks.

Although I have never been one for horoscropes and biorhythm charts unless they are foretelling great fortune -- a gentleman never strikes a lady and that includes Lady Luck -- I have always believed in cycles of life.

You know, you go through a streak of a couple of weeks when everything is going your way: every morning your wife says she loves you, the baby is in the playpen valiantly trying to say "dada" and your colleagues at work try to conceal their envy.

The one morning you walk into the bathroom and know that the cat hasn't used the litter box. You haven't had to look at the box. You can feel the evidence under your bare foot.

Once the downward cycle begins there is nothing to do but keep your arms over your head and wade through what each time seems like the worst streak of accidents, misunderstandings and coincidence humanly possible.

When my eight-month-old daughter, Caitlin, grabbed a small piece of paper and stuck it in her mouth, I thought I was still peaking in my good cycle. After all, I would simply remove the paper and become a hero in the eyes of my wife.

I should have realized that babies don't put things in their mouths while their fathers' good cycles are in progress.

No, I forgot that bit of baby logic that says an infant's mouth works conversely to what you want. It will open during visits and the final innings of ball games and close during feedings and while something contraband is in it.

Disregarding logic, I pinned her to my chest and tried to find an opening between the clenched gums. I finally worked my finger in along her tongue and found the paper.

I was then reminded that I had forgotten something else. Six teeth.

"Let go, let go, let go," I screamed rapidly, trying to dislodge my finger from milk teeth that had gotten a taste of flesh.

My mind raced wildly, searching the memory banks for some helpful hint my mother or father might have passed along for an occasion like this. Didn't my father say you could open the mouth by exerting pressure just under the eyes? No, that was for fish.

My wife came to the rescue and got the baby's mouth open while I pulled the paper and my finger out. I shook my finger. The baby shook with laughter.

This should have been enough to convince me to postpone my planned wall papering to be latrine duty. When you're in a down cycle, it's latrine duty in the summer.

Still, I gamely got in there and started the process of taking 86-inch strips from the roll, through the water and onto the wall.

I was on the second strip, working with my smoothing brush from the middle to the outside like you're supposed to, when I heard a slurping sound overhead. I looked up to see the top of the strip coming down. I cursed as the cold, moist underside started moulding to my face.

I grabbed at the paper and stepped backward into the tray of water. I slapped my head and punched the wall paper. Neither action made me feel better.

An hour later, one wall finished, I was feeling better. I was in the corner and had just successfully completed a double cut to make a perfect match between two strips. Just one more cut to make to finish it off. I drew the razor knife, quickly, perfectly, in a downward line across the paper and across the end of my thumb.

I didn't finish the room until the next afternoon. Now I was certain I was feeling better. The walls looked good and the new kitchen counter would be a snap to put in. I had measured the space three times and the new top had been cut precisely to measurement.

I manouevered the counter to parallel to the counter and got my wife to life one end.

"Okay, Heidi, if we lift this slowly and carefully we'll have no problem getting this in," I said. She nodded that she understood.

We had lifted the counter top approximately three inches off the floor when it wedged itself solidly between the two walls.

"What did you do?," I asked my wife.

"Nothing," she said. "Just what you told me."

"This is impossible," I said. "I measured it. This can't be possible."

"Maybe the walls aren't straight," my wife said.

Out of the mouths of wives. I mentally slapped myself in the head for not having checked the walls.

"Okay," I said to my wife. "It can still work. We'll work slowly and maybe it will slip in without tearing the wallpaper.

The paper ripped with the first movement.

"Okay, rip then," I shouted. "I don't care if the wall rips open. This baby is going in."

My wife watched from a corner as I lifted the top and slid it onto the counter, the wallpaper on the sides tearing and balling up.

I looked at the new counter, shredded paper hanging over it. "Hah," I said. "They said it wouldn't go on."

"Who said?," my wife asked.

I reddened as I realized that I had been talking about the walls.

"You've worked a lot today," my wife said. "Why don't you take a break.

"Yeah, I think I will," I said. I got a glass and went to the fridge for some milk. Somehow, in the movement of shutting the fridge door and turning, the glass grazed the door. It exploded on impact.

I looked at the chards of glass in the milk on the floor and put my head in my hand.

"You know that was the last glass from the set we got on our wedding," my wife said.

I looked at the stem of glass still between my fingers. This must be the ebb of the cycle. My wife was laughing now and I joined her.

I raised the stem to her in a toast. "To better days," I said.



Chesterville's Past

25 **From the Record, Thurs., Sept. 17, 1925**

Judge O'Riley presiding at the session of the Division Court in the town hall yesterday reserved his decision in the case of F.J. Barlow and the Chesterville High School Board, in which the former is making claim for a month's salary in lieu of the proper notice called for by the contract.

A condition of the contract is claimed to be that two months notice of is cancellation by either party was required before its termination.

Mr. Barlow alleges that he had not been given the proper notice and considered himself as holding the position of principal until notice was received at the end of July which would terminate his connection at the end of September. It is for pay for the month of September that Mr. Barlow has entered the suit.

The activities of the bowlers have been sadly interested by the rain during the past week, but even at that a fairly active week was enjoyed.

Thursday evening Dr. Hutt's rink in the finals of the third competition of the Kemptville tournament went to Winchester for the play-off with Goodfellow's Winchester rink and maintained the quality of their play which carried them into the finals at Kemptville by again winning in Winchester by a good margin. The winners received a set of cuff-buttons each.

45 **From the Record, Thurs., Sept. 20, 1945**

It is expected there will be 125 Oddfellows present at the Chesterville I.O.O.F. Lodge tonight to welcome the Grand Master on his official visit to the Kemptville district. Following the ceremonies at the lodge, a banquet is to be held in the Community Hall.

Members of the neighboring district have been invited for the occasion. Music will be supplied by the local Oddfellows' Orchestra and the Mountain Quintette.

With members in attendance from Avonmore, Wales, Cardinal, St. John, N.B.; Lachute, Que., and Richmond Centre, Wisc., P.S. Boyd was installed Deputy Grand Master, Eastern District, of the A.F. and A.M. at Chesterville Masonic Lodge, Monday evening.

George C. Rice, Past District Deputy Grand Master, of Wales, officiated at the installation rites, assisted by J.E. Schlicter, Cardinal, Past Grand Director of Ceremonies, and J.C. Sim, Cardinal, Past District Grand Master.

On Tuesday, September 13th, in a very impressive service arranged by the Rev. E.A. Martineau, minister of the church and carried out by a large number of the officials, the mortgage of Morewood United church was burned.

This beautiful edifice, which was built at a cost of $35,000, was dedicated in June, 1926. Since that time the congregation have carried a mortgage in the form of notes of $6400, and with interest the total debt amounted to $6681.

In February of this year the minister and his board started a financial campaign to raise this sum and rid the church of this encumbrance. And in seven months through the hearty response of the people they received in cash and pledges the splendid total of $7104.

Sunday night brought the lowest temperature of the season with frost damaging the less hardy garden crops. The previous week-end had seen the all-high of the summer with the thermometer registering 90 above in the shade.

The coal business conducted in Chesterville for many years by Melvin Durant, and latterly by Melvin Durant and Son, has been purchased by Sydney Morris.

65 **From the Record, Thurs., Sept. 22, 1960**

Bruce Gillies has been appointed agent at the Canadian Pacific Railway Station in Finch succeeding Dolton M. Henry who has been transferred to Chesterville.

Mr. Gillies is the son of Mr. and Mrs. Donald A. Gillies, of Goldfield.

Stormont Plowmen's Association will hold its annual plowing match this year at the far of W.J. McDonald, Northfield Station.

Competition is expected to occupy most of the day on Saturday, October 1. A banquet will be held in the evening. Farquhar Oliver, MLA, will be the guest speaker.

The bowling season officially opened for the Newington West Mixed League at Newington bowling lanes Thursday evening.

Team captains for the coming season are Betty Zeran, Rita Wert, Norma Hehir and Verla Gallinger. Rita Wert's team were the big opportunists and whitewashed Betty Zeran's 7 points to 0; with Norma Hehir over Verla Gallinger 5-2.

The following officers of District Memorial Hospital Auxiliary were appointed for the coming year: Director, Mrs. L. Olsen; secretary, Audrey Butcher; treasurer, V. LeBlanc; press reporter, Mrs. G. Lannin; check-room, Miss Helen Smith, Mrs. Orma McElheran; ways and means, Mrs. Duane Justus, Mrs. M. Pelletier, Mr. W. Carruthers, Mrs. T. Moran, Mrs. Lee Smith, Mrs. F. Cox.

A bride and groom of 60 years, Mr. and Mrs. Thomas L. Dalgleish, who were married on Setpember 18, 1900, received the congratulations and good eishes of about 175 members of their family and friends at a reception at their home, 37 Eighth Street West, on Saturday.

Mrs. Dalgleish chose a gown of figured navy blue. She was presented with an orchid corsage by two of the couple's nine great grandchildren. Mr. Dalgleish received a boutonniere from two of the 15 grandchildren. From the family Mrs. Dalgleish received two strands of pearls and her husband a purse of money.

The Farmer's Wife

by Wyn Thompson

Summer's end is in sight and while I am reluctant to accept this fact, there is an urge within me that says "move on, move on."

We went for a dune buggy ride through the bush trails and fields this past Sunday enjoying the brightening goldenrod and the milkweed pods bursting with silken seeds. Yet another reminder that summer is winding down.

The mellow days of autumn are a special treat all the same, I decide, as I examine three late rosebuds. I hope they make it through the frost forecast for tomorrow night. Perhaps I'll cover them!

I do hope the weather forecast is incorrect as another month of warm, sunny weather will make a big difference in the grain corn harvest. Meanwhile, we see-saw between lazy, hazy summer days and the first fragrant sniff of woodsmoke curling upward from Sam's chimney.

I know there are urgent things I should be doing but the urge to enjoy the last magical days of summer is very tempting, indeed. So I am trying to do both.

After repotting plants preparatory to moving them indoors, I can sit on the steps warmed by the late day sun and dream a while. Most of the birds have gone. Soon our Canada geese will be flying high on moonlit nights.

On taking a drive through the country, the Farmer and I stop at every roadside stand. From now until well after Thanksgiving, they are a special treat for the eyes.

On one such day, a little boy, obviously a first-grader, hurries up his lane, stops a minute to greet a big collie dog, and enters the home. I wonder if his mother is making pickles.

Further along the road, we come to a vegetable stand where bags of orange carrots are piled high on a table. The lettuce and broccoli are fresh and crisp and we buy some of each. There are also yellow beans and red and green sweet peppers and I get some of them. We stop at our local orchard as we need some apples, too.

With the car looking like a produce wagon, we head for home, past houses where zinnias and marigolds bloom in mad profusion. "Summer's end always makes me sad," I tell the Farmer, "until I remind myself that for every seasonal ending, there is a new beginning, so I now look forward to autumn and my birthday."

"A gentle reminder, no doubt," he laughs. I say nothing.

In the evening I pick up the latest issue of 'Women for the Survival of Agriculture' where I read the following reminder of Bernadette Cox, "To me, the word 'development' is synonymous with 'agricultural development' because the agricultural sector is the basis of all development. To survive, a country must, at the very least, feed its people."

Without a solid agricultural base, a country cannot grow and even so-called developed country - one that is industrialized or is in the throes of the information explosion - will eventually fall apart at the seams if its agricultural sector disintegrates.

For this reason, I hope Sister Helene Le Brun with the Canadain Catholic Organization for Development and Peace is right when she says the African famine crisis has made it necessary for Canadians concerned with development to examine the difficulties being faced by their own farmers. If the good givers are in trouble, what can be in store for mankind?

I hope more and more organizations concerned with development will take on the task of studying agriculture in the so-called developed nations of the world. If they have half the success raising peoples' consciousness about difficulties faced by farmers as they have had making people see the shameful waste of military build-up, there may be hope for Canadian farmers after all.

If these organizations take on serious study of agriculture, I have no doubt increasing numbers in their ranks will conclude that Canada and similar countries are underdeveloped because the agricultural sectors are being weakened. The new information learned along with the facts already known like widespread drought in the Prairies, and the increasing lengths of lines outside soup kitchens, will finally make decision-makers understand that Canada is not immune to hunger and severe agricultural failure.

We may be on the verge of learning just how quickly the breadbasket can become empty. And with that, we may have the necessary tools to act."

On another cautionary note, Dr. Harding le Riche, a professor at the University of Toronto, says, "Our politicans and philanthropists do not for a moment grasp that our farmers are personally subsidizing many food crops at a great cost to the welfare of their own families."

Dr. le Riche wrote of the continued world population growth, while the world land mass remains constant and the amount of good soil is limited and diminishing. He also says that Canadians are the largest per capita food donors in the world.

With the knowledge of these facts, we sincerely hope that our politicians and philanthropists begin to grasp the desperate plight of many of Canada's farmers. No matter how good our intentions, are we cannot give away what we do not have.



Record Photo - Johnston

OMMB sets record straight

The Editor:

An article in a recent issue of the Chesterville Record, "Farmers can survive," is a misconstrual of facts and by no means reflects the feelings of The Ontario Milk Marketing Board.

The Board believes that any reduction in the federal government's direct payment (subsidy) program would be extremely disruptive to the dairy industry and would have severe implications. The direct payment program is an essential part of dairy policy: it maintains the size of the industry; it reduces the cost of dairy products to consumers; and, considering the contribution of the dairy sector to the economy, it is a good investment of public monies.

The writer of this article obviously did not have a good grasp or understanding of what the OMMB "source" was talking about. Any references to the removal of subsidy pertained to the special export program only, not total removal of the direct payment of all industrial milk.

John W. Karn

"Thank you"

The Editor:

The members of the Berwick 4-H Calf Club would like to thank the Chesterville Record for printing their 1985 newsletters.

Berwick 4-H Calf Club

THE CHESTERVILLE RECORD

The Chesterville Record

P.O. Box 368, Chesterville, Ont., K0C 1H0, 613-448-2321

Published by St. Lawrence Printing Company Limited

Second Class Mail Registration No. 0242

John A.H. Morris, President

Wayne Riley, Assistant Manager

Alvah Hanrahan, News Editor

Donna Rushford, Shelley Marshall, Advertising Representatives

Subscription Rate: $15.00 per year, within a 40 mile radius of Chesterville, $17.00 per year, outside the 40 mile radius, U.S.A. and Foreign $30.00 per year.

Advertising Rates On Request

Low corn prices predicted

WINCHESTER (Staff) - Local corn producers received the news Sept. 10, and most of it was bad.

At a pre-harvest corn meeting organized by the Ontario Grain Corn Council, producers were warned to expect low prices and a poor market outlook.

Clare Brown, manager of Eastern Ontario corn purchasing for Casco Ltd. (formerly Canada Starch), Cardinal, told the crowd of about 75 producers, buyers and industrial representatives, "I only wish I could do something about prices."

He said corn prices for 1985-86 are forecast in the range of $2.40 to $2.60 per bushel. He said some analysts predict the Chicago price, which largely determines the Canadian price, could drop below $2 in the wake of a bumper American crop.

The US crop is estimated at almost 8.5 billion bushels, an increase of 8 per cent over last year's yield. Mr. Brown said total acreage has also increased by 4 per cent since 1984.

"Ontario's corn marketing is a world-wide operation," he said. "The US is certainly our closest and the strongest corn producing competitor in the world."

Ken Patterson, secretary manager of the Ontario Grain Corn Council, said it is always difficult to market Ontario corn overseas and will be even more difficult this year.

"I'm here to tell you the outlook on export is not good," he said. He placed part of the blame on producers: "There's less corn being offered this year than at any time I can remember."

He advised that corn be marketed on a quarterly basis so prospective clients would know some corn would be available regularly.

He said Ontario doesn't produce enough corn to supply everyone who may want it when they want it.

He cited Spain, West Germany and Great Britain as importers of Ontario corn in recent years and stressed the council must keep in touch with foreign buyers or it will lose them.

He described marketing as "a continuous circle to try to stay competitive...considering that some days we go in there without any corn to sell".

The council warned in its August market letter that the Quebec market for Ontario corn is drying up.

Traditionally one of the largest buyers of Ontario corn, its production is up 30 per cent from 1984. Mr. Brown concurred, citing projections that Quebec could be self-sufficient in corn in only five years.



Clare Brown

Neil Armstrong, chairman of the council, estimated that about half of the 5.5 million tonnes of corn produced in Ontario is consumed on farms. About 500,000 was exported last year, up from 375,000 tonnes in 1983.

Although there is no surplus of last year's Ontario crop, Mr. Brown said the US is carrying 2.5 billion bushels of its previous year's crop. He said such a large surplus can have only a negative effect on world prices.

Both Mr. Brown and Martin Schneckenburger, Eastern Ontario director of the Ontario Corn Producers Association, stressed that new markets for the province's corn must be developed.

Mr. Schneckenburger said the association is lobbying for the use of ethanol -- an alcohol made from corn that can be substituted for lead in gasoline - in fuel. "Our goal is to have some ethanol in Ontario fuel by next spring."

American corn growers will have greater access to the fuel industry in 1986, when the US will significantly lower permitted lead levels in gasoline. Canada also plans to reduce lead levels but not to such an extent.

A second use for corn is fructose, a sweetener that can be substituted for sugar.

Mr. Brown said between 75 and 80 per cent of Casco's production of corn sweetener is exported to the US. Because of American sugar import restrictions, soft drink companies such as Pepsi-Cola and Coa-Cola are major users of fructose.

But Mr. Schneckenburger said sugar is being dumped in Canada, making it more economical than fructose.

Mr. Brown couldn't say how high sugar prices must rise in Canada before corn sweetener would be more attractive.

Food preservation starts at Village

MORRISBURG (Special) - A lack of refrigeration in the nineteenth century necessitated an extensive Autumn food preservation program in Upper Canada to ensure there were sufficient foodstuffs available for survival during the harsh winter.

On Saturday, September 21 and Sunday, September 22, visitors to Upper Canada Village, will be able to view some of the century-old food preservation methods as fruits and vegetables grown at the Village this season will be prepared for future use.

This weekend of entertainment for the whole family has an added bonus - two days for the price of one.

Visitors on Saturday can return to explore the site further free-of-charge by retaining their sales receipts or tickets and watch as the food preservation processes continue Sunday.

The planting of apple orchards was undertaken by many of the province's settlers. The early orchards consisted of seeding trees, as grafting was little known until the 1830s. After that date, grafted trees which produced a superior fruit of predictable character were available.

Few of the apples grown in eastern Ontario during the first half of the nineteenth century are given today. Red Astrachan, Newtown Pippen, Duchess of Oldenburg, Golden Russet, Snows, St. Lawrence, Brockville Beauties, Rhode Island Greenings and Spitzenbergs are still grown. The McIntosh developed very early in the century in Dundas county, does not generally appear in any contemporary description of apples grown in eastern Ontario before the 1890s. The McIntosh's qualities were not recognized until this century.

Food preservation is one of several special weekends being held this fall at the Village. This theme will carry into the following weekend, Saturday, September 28 and Sunday, September 29, as Village staff will butcher a pig in preparation for sausage-making, meat-curing and smoking and salting pork. Saturday and Sunday, October 5 and 6, staff will prepare for winter by demonstrating the art of harvesting and threshing. Preparing for winter continues Saturday, Sunday and Monday, October 12, 13 and 14.

4-H organizing sewing activities

(Staff) - Organizers of 4-H in the area say there's a great opportunity to learn how to sew this fall. Called Actionwear, the club will be featuring a basic sewing course using knit fabrics to make garments which are easy to fit, easy to sew, comfortable and fasionable. Possibilities are jogging suits, T-shirts and dresses.

Members must be 12-21 years old before July 1. Older members between 22 and 26 may join if they have completed one club previously prior to Dec. 31, 1983. Phone 448-3440 for details.

Farmers fire questions at politicians

WINCHESTER (Staff) - They asked about stabilization and import policies, research and financing, drainage and milk marketing.

But for the more than 30 farmers who turned out at the Ontario Ministry of Agriculture and Food office in Winchester Sept. 12, the questions put to MP Norm Warner and MPP Noble Villeneuve were variations of the same theme -- what is the government going to do to help farmers?

The meeting, called at the request of the politicians themselves, was billed as an opportunity the "voice concerns and offer suggestions" on current agricultural policies. The two-hour meeting attracted farmers from across SD&G.

Ernie Hakvoort, a corn and pork producer from Finch, set the tone of the meeting with the first question.

Telling the politicians that he had watched hog prices drop to below 1973 levels and operating costs go up 100 per cent in the same period, Mr. Hakvoort asked how long the governments were going to wait before throwing out a lifeline.

"I think the time for waiting has past," he said. "How serious does it have to be before something is done?"

He was joined by others who asked how committed the governments are to the agricultural industry when they allow European products to be dumped in Canada, allow discussions on a national red meat stabilization to drag on for more than four years and have failed to come up with long-range financing programs for farmers.

Both politicians said they were sympathetic to the concerns but added there were no simple answers to many of the questions.

"We know we are in one of the roughest periods we've ever had," said Mr. Warner. "Hopefully we are going to get something going very soon.

Said Villeneuve: "The fact of life remains that if we take all government out of farming (in Canada) we are still dealing with all the government tinkering of other countries. There is no free market."

The following are some of the issues dealt with at the meeting:

The pork countervail:

"The Americans were going to find whatever they wanted to cut us off," said Mr. Villeneuve. "They came up with a study that said we were subsidizing our producers."

Although that countervail has now been partly removed, Mr. Villeneuve said former Ontario Minister of Agriculture and Food Ross Stevenson is working on a "total package" to negotiate more sales of pork to countries like Japan. "A country of 25 million people just isn't a big enough market," Mr. Villeneuve said.

Tripartite stabilization

In the planning stages since the beginning of the decade, Mr. Warner said he could understand farmer frustration surrounding the plan.

But he defended Agriculture Minister John Wise, saying the minister is in the "very awkward situation" of trying to bring three provinces that really want the plan together with the lukewarm response of another and the outright rejection of the rest.

Although Ontario is "keeping the heat on" in pushing for the plan, Mr. Warner said negotiations will be complex.

"He (Mr. Wise) will be making some indication of what will happen very soon. But the plan is going to be unpopular, especially in some areas."

Farm financing:

"We expect farm credit to make their position clear very soon," said Mr. Warner. "Proposals have been made over the summer on whether they should have a new mandate and what that mandate should be."

"Foreclosures are on hold and there is some indication that banks are also holding on foreclosures. Unfortunately it's not yet a consistent policy."

Beef imports

"Our problem is that GATT (General Agreement on Trade and Tariffs) has always been used against us," said Mr. Villeneuve, referring to the recent import of beef cattle from Europe.

"I think we have to emphasize that agriculture provides 25 per cent of the jobs in the country, directly and indirectly, by less than three per cent of the population. We have to get up on our hind legs and fight back."

HERITAGE
HWY 417 - VARS, ONT.
DODGE · CHRYSLER

85 CLEARANCE

OVER 50 NEW CARS & TRUCKS MUST GO!

OMNIS ADDITIONAL $525.00 DISCOUNT
* PLUS AUTO TRANSMISSION — NO CHARGE
OR
* PLUS 2.2 I ENGINE and 5 SPD. TRANSMISSION — NO CHARGE

EXAMPLE: 85 OMNI STK. #5554
Mfg. Sugg. List $8658.15
Auto Transmission ..... N/C
Minimum Discount $525.00
* Plus P.S.T. and Licence $8133.15 *

RAM PICKUPS In Stock
Additional $500.00 DISCOUNT

LASERS, LEBARONS NEW YORKERS and FIFTH AVE'S.
ADDITIONAL $1,000.00 DISCOUNT



ARIES
MINIMUM DISCOUNT OF $700.00 or 8.8% *
* MAXIMUM 36 MOS.
EXAMPLE:
STK. # 5566
Mfg. Sugg. List $9630.00
Minimum Discount ..... $700.
* Plus P.S.T. and Licence $8,930.00 *

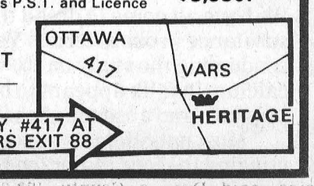

PHONE 835-3022

CO-OP

Sale prices in effect until Sept. 21, 1985

IT'S HERE! PICK UP YOUR COPY



September SaleSpectacular COUPON SPECIALS

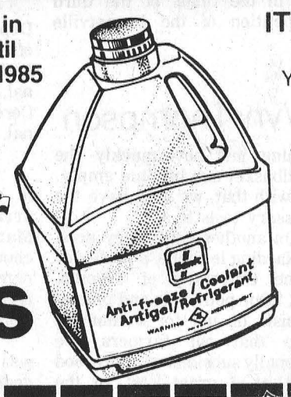

ALL-SEASON PERMANENT SONIC ANTI-FREEZE & COOLANT
4 L poly jug. 548-015
5.99

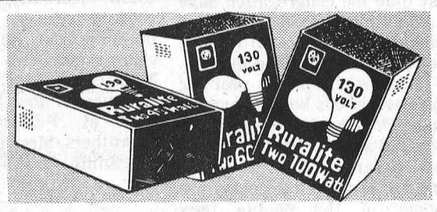

RURALITE LIGHT BULBS
40 w. 587-204, 60 w. 587-205, 100 w. 587-206. Pkg. of 2.
1.49 Each
Co-op reg. $2.49
Coupon offer expires Sept. 21, 1985
Limit one coupon per purchase

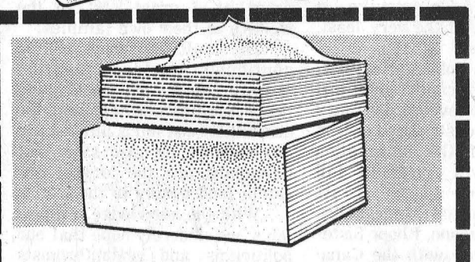

DAIRY TOWELS
Plain label. 250/pkg.
15 pkgs/case, 533-099
20.50 Case
Co-op Reg. $22.95
Coupon offer expires Sept. 21, 1985
Limit one coupon per purchase



HI-BOY DOG CHUNKS
20 kg bag. 539-713
14.50 20 kg bag
Coupon offer expires Sept. 21, 1985
Limit one coupon per purchase



CAT LITTER
551-358. 25 lb. bag.
3.66 25 lb. bag
Co-op reg. $4.95
Coupon offer expires Sept. 21, 1985
Limit one coupon per purchase

The Farm Store... and more!

MasterCard Chesterville • 448-2377 VISA

Supercomfort 2000
FIREPLACE INSERT
by Triumph

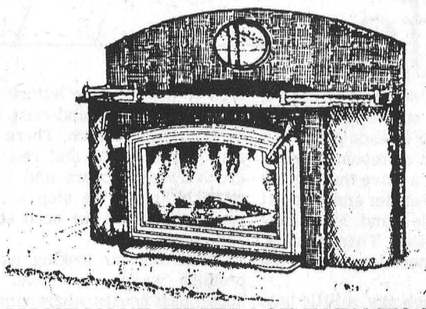

MAKE YOUR FIREPLACE EARN ITS KEEP

The Supercomfort 2000 Series provides the enjoyment of a traditional fireplace and improved energy efficiency at the same time.

ATTRACTIVE DESIGN
• Elegant brass door • Unobstructed view of fire
ATTRACTIVE ENERGY SAVINGS
• Maximum heat extraction • Superior heat retention
• Three speed blower
EASY TO INSTALL • EASY TO OPERATE
CLEAN BURNING

Call today for more information

VISIT OUR SHOWROOM

And see our wide selection of stoves, inserts, cookstoves, water source heat pumps, solar and all types of wood, electric, oil and combination furnaces — We have over 40 models of stoves in stock by such names as — Old Timer — Triumph — Elmira — Odette — Luxury Comfort and more.

The Stove Store

MEL SHANNON
CENTRE STREET
658-3101
SPENCERVILLE

We give **Free** estimates on full heating systems within a 25 mile radius

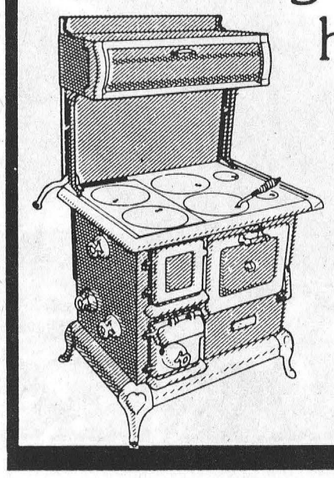

Also see our wide selection of tool sets, brass and accessories.

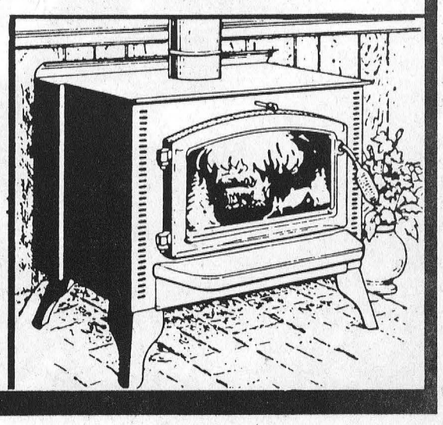

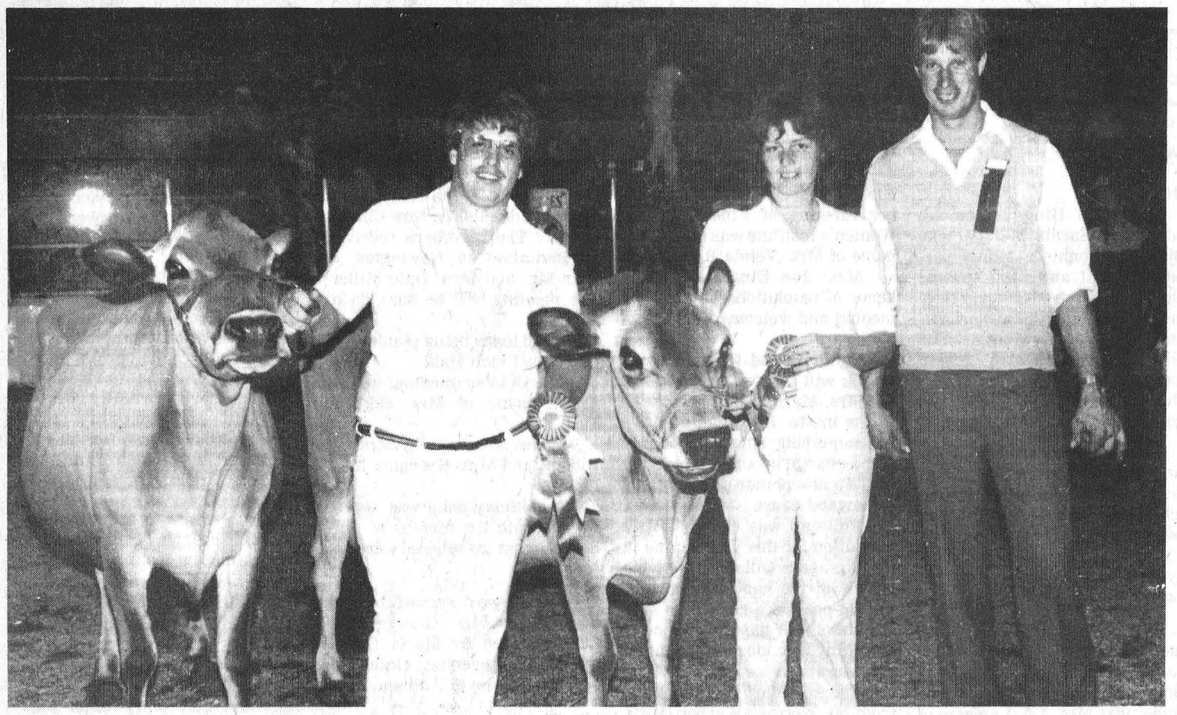

Marvelside Farm of Russell broke the strangle hold Ralph MacKenzie of Finch and Floyd Dingwall of Berwick have long had on the Spencerville Fair Jersey Show by taking the Grand Champion rosette during Saturday's competition. The mature cow Marvelside's Jody's Mistress was the Grand Champion, shown above by Kim Eadie. Richard Dingwall (left) showed the Reserve Champion Jersey, the five-year-old Lloyn Title Louise of Floyd Dingwall's Spruce Vine Farms. The show's judge was Earl Vander Meulen of Stirling. (right).

Record Photo - Bonisteel

New Jersey champ at Spencerville

SPENCERVILLE (Staff) - Marvelside Farms of Russell earned the Grand Championship honors in this year's Jersey Show at the Spencerville fair Saturday, edging out two men who have long dominated the competition, Ralph MacKenzie of Finch and Floyd Dingwall of Berwick.

Mr. Dingwall, however, fared pretty well, picking up the Reserve Champion rosette and both the Junior Champion and Reserve Junior Champion titles.

Grand Champion animal was the mature cow Marvelside's Jody's Mistress, while the Reserve Champion was the five-year-old Lloyln Title Louise of Mr. Dingwall's Spruce Vine Farms.

Junior Champion was Mr. Dingwall's Cookstown Silver Jay Kelly, and Reserve Junior Champion was Spruce Vine Star's Corrine.

Ken Connell of DeKen Hill Farm, RR2 Brockville, claimed the Grand Champion's rosette in this year's Holstein Show earning top honors with his three-year-old Echo Ridge Marlin Leona. Picking up Reserve Champion honors was the mature cow Adamdale Senator Molly, owned by Adamdale Holsteins of Brinston.

Vanridge Holsteins of RR3 Mallorytown showed both the Junior Champion and the Reserve Junior Champion at the show, with their senior yearling Vanridge Tabby and the calf Vanridge Megan. Breeder's herd honors went to Sunnylodge Farms of Chesterville, while Ken Connel and Jim Adams (Adamdale) were able to claim Champion Udder and Reserve Champion Udder respectively with their animals.

Donald S. Rose of RR1 Mountain continued to dominate the Ayrshire show winning all but one of the ten classes in this year's 40th anniversary show. In addition, the Rose family's stock took Grand Champion and Reserve Grand Champion honors, as well as the Junior Champion and Reserve Junior Champion titles.

Mr. Rose's four-year-old Rosayre Leonora earned the Grand Champion's rosette, while Reserve went to Golden Colleen Carol, a mature cow. Both animals were sired by Oak Ridge Flashy Kellogg.

Junior Champion was Mr. Rose's Rosayre Desdemona, a junior heifer, and Reserve Junior Champion was his senior heifer Rosayre Belladonna.

Ontario cattlemen opt for prov. program if federal plan rejected

(Staff) - Ontario cattlemen are prepared to accept a stabilization program funded by only the province and producers if other provinces won't accept federal involvement.

But a bipartite program is clearly the association's second choice, said Dundas County association president Reg Dion.

The Chesterville area beef farmer said a national program allowing economics to dictate where beef is produced would be better than the differing provincial schemes now in place.

"It's quite a serious problem. The provinces that are holding out are those that already have plans," he said.

He said federal agriculture minister John Wise hasn't been able to persuade all provinces to agree to federal involvement.

Ontario has said it will set up its own stabilization program by the end of the year with benefits retroactive to Jan. 1, 1985 if a tripartite agreement isn't soon reached.

Mr. Dion said Quebec and British Columbia are opposed to abandoning programs that heavily subsidize beef production. He said the provinces fear the proposed tripartite arrangement wouldn't encourage increased lucrative production.

"It's not an incentive to produce more. It's just a stop-loss program," he said.

Mr. Dion said Quebec especially can afford to subsidize its producers heavily because of the relatively large number of taxpayers backing the provincial contribution.

If Ontario beef producers were subsidized to the extent that Quebec farmers are, he contended "they'd be making money instead of losing it".

Ontario and Alberta support a tripartite program that would repay producers for some of their losses if beef prices fall.

Mr. Dion said Alberta may also initiate its own stabilization program if the federal government cannot negotiate a three-way arrangement.

Saskatchewan, although it has a bipartite plan in place, would like to see the federal government step in. Mr. Dion said the program is costing the province "a heck of a lot of money" because of the relatively small population that must support a large number of producers.

Arden Schneckenburger, past president of the county's cattlemen's association, doesn't blame the federal government for the failure to reach an agreement.

"Basically Mr. Wise has several of the provinces on side for the tripartite. He really can't do very much unless he has the major beef players."

Mr. Schneckenburger said the tripartite stabilization program has been promised by both PC and Liberal federal administrations. "He (John Wise) still needs more than a few provinces."

Ontario beef producers are now aided by a provincial red meat plan which Mr. Dion said is aimed at improving the quality of the animal and the efficiency of production.

He said he knew of only one payment to producers that amounted to about $5 per animal "and the paperwork you went through cost you $10 to get it."

Mr. Dion said any plan set up by Ontario would be compatible with any tripartite stabilization program yet to be negotiated.

Free trade will not include agriculture says Warner

WINCHESTER (Staff) - Agriculture will almost certainly not be part of any free trade agreement with the United States, Stormont-Dundas MP Norm Warner told farmers here Sept. 12.

Mr. Warner, speaking at a meeting of Stormont, Dundas and Glengarry farmers said growing fear among farm groups that free trade will bury them in a torrent of American commodities across an open trade border is unfounded.

Any agreement between the two countries, he said, would involve only specific products and that the farm sector would be protected by the American agricultural industry's own fear of free trade.

"I don't think they are even interested in free trade and if they are it will be sectoral free trade," said Mr. Warner.

"Probably you're going to see one of the highest protectionist walls go up around any country anywhere."

In any negotiations, he added, Canada's own welfare will come first.

"It's going to be done very carefully," he said.

UCV honors hort. society

MORRISBURG (Special) - A plaque to commemorate the enthusiastic support given by the Ontario Horticultural Association at the district and local levels to the development of the Queen's Bicentennial Gardens will be unveiled Saturday afternoon September 21 at 3:30 at the Gardens, located in Crysler Farm Battlefield Park adjacent to Upper Canada Village.

Saturday's ceremony at the Gardens also will see the initial planting of the rose varieties donated to this horticultural attraction by the Association. As well as providing the bushes for the rose garden area of the Gardens, the Association has been raising funds to purchase special rose varieties to be planted at the site this fall.

The Gardens, a gift from the province to the Queen on her visit to Ontario during last year's bicentennial celebration, is funded by the province and operated by The St. Lawrence Commission.

Education Is Every Child's Right!

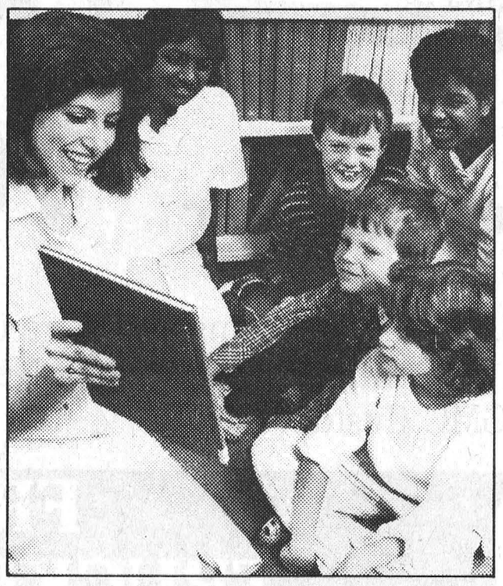

1985 is a landmark year for special education in Ontario. As of September 1, all students with special needs have the right to an education program appropriate to their individual needs and abilities – a big step forward for our children, for our school boards, for our teachers, and for all those who believe in equality of educational opportunity.

During the last five years, Ontario school boards, teacher education institutions, teachers, and administrators have worked together to make this goal a reality.

Contact your local school board to find out about special education programs and services available in your area.

Education is every child's right, and everyone's responsibility.

Ministry of Education Ontario

OTF/FEO Ontario Teachers' Federation

The Ontario School Trustees' Council

The Ontario Association of Education Administrative Officials

Compliment your property with the natural look of

Wood Fencing

-Cedar -Pine -Pressure-Treated

Prestaining Available

•Materials •Design •Installation

Free Estimates — We Deliver

PROST

CEDAR PRODUCTS LTD.

County Rd. 18 - Williamsburg

Tel. Morrisburg 543-2666 Metcalfe 821-1341

Located on County Rd. 18, 1 mile east off Church Rd. North of Riverside Heights

COMPLETE FRAME SERVICE

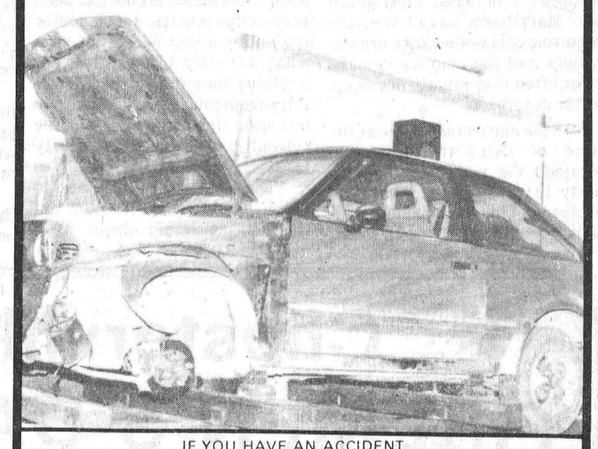

IF YOU HAVE AN ACCIDENT....
AND THE BODY SHOP OF YOUR PREFERENCE DOES NOT HAVE FRAME EQUIPMENT — YOU MAY ARRANGE THROUGH THEM TO HAVE US DO THE FRAME — STRAIGHTENING & STRUCTURAL WELDING!

MIKE'S AUTOMOTIVE WELDING

Collision Service

P·O·BOX 445 LONG SAULT 534-2920

CORNWALL 938-1458

Retail Lumber Building Supplies



Highway 31, South of Winchester
774-2830

freshmart™

Independently owned and operated

chicken leg quarters "fresh cut" part backs attached kg 2.18 lb. .99

Cottonelle bathroom tissue 4 roll pkg. 1.29

Duncan Hines cake mixes assorted 520 g box .99

product of U.S.A. Canada no. 1 red grapes kg 1.52 lb. .69

500 g pkg. bacon 1.99

boneless kg 4.39 dinner hams lb. 1.99

product of Ontario Canada no. 1 cauliflower each .89

"fresh cut" wings & part backs attached chicken breast quarters kg 2.84 lb. 1.29

175 g pkg. cooked ham 1.79

450 g pkg. wieners 1.19

PLEASE NOTE: We Carry Yellow & Black NO NAME TM Products

8's hots or hams 79

675 g loaf Weston bread 79

Libby's canned pasta in tomato sauce, alpha-getti, smurf-a-getti, zoodles or spaghetti with cheese 14 oz. can .69

24 x 290 ml can Pure Spring Ginger Ale or assorted Crush soft drinks . . 7.99

750 ml Jule Pure Spring Ginger Ale or assorted Crush soft drinks 69

Lancia pasta or sauce .99

Robin Hood flour all purpose or velvet 2.5 kg bag 2.49

cookies asorted or fruit creme 400 g bag Peek Frean 1.79

Dole chunks in juice, 19 oz. can pineapple .69

product of Ontario or U.S.A. Canada no. 1 tomatoes kg 1.52 lb. .69

product of U.S.A. Canada no. 1 cantaloupes . . . each .99

product of Ontario Canada no. 1 2 lb. bag cooking onions 59

product of Ontario, Ontario no. 1 celery . . . . . each .69

product of Ontario or U.S.A. unless farm 3 lb. bag red delicious apples . . 1.59

beef, chicken or liver, 15 oz. can Dr. Ballard's dog food 59

Shell X100, 10W30, 1 L cont. motor oil 1.29

2 roll pkg. Scott paper towels . . 1.29

liquid, 500 ml btl. Palmolive detergent 1.29

Humpty Dumpty chips assorted, 200 g bag 1.19

extra dry solid unscented Arrid anti-perspirant 2.89

Cavendish Farms frozen crinkle or straight cut french fries 1 kg bag .99

fancy whole kernel, 12 oz. can corn 79

Maple Leaf, 24 oz. tin pearshape ham . . . 4.99

Boston Blue frozen, 750 g pkg. Blue Water fish & chips 2.49

frozen fancy kernel corn, mixed vegetables or peas York vegetables. 1 kg pkg 1.99

Royal, 11 oz. pkg. cheesecake mix. . . 2.29

coloured squares, 3 lb. pkg. Blue Bonnet margarine 2.69

assorted baking, 225 - 450 g pkg. Chipits chips 2.49

dry or rapid rise (envelope or quick rise 12 x 8 g envs.) Fleischmann's yeast .85

Magic, 450 g cont. baking powder 3.19

365 g box 100% bran Nabisco cereal . . . 1.99

200 g pkg. Lawry's nacho chips 1.99

Imp. 1 lb. m. 250 g box McVittie crackers 1.45

Kraft peanut butter super krunch, crunchy or smooth 500 g jar 1.49

Prices effective from Wednesday, September 18 until store closing Saturday, September 21, 1985 at participating stores. We reserve the right to limit quantities.

no name™

675 ml btl. no name™ lemon juice 1.49

liquid, 750 g jar no name™ honey 3.39

pieces & stems, 10 oz. can no name™ mushrooms 89

500 g cont. no name™ baking soda 77

STORE HOURS: MON.-SAT. 8AM-6PM SUN. 10AM-1PM

PHONE 984-2268

OWNED & OPERATED BY ELBURN AND JEANNINE DUFFY

Williamsburg council lets Morrisburg Lions sell lot

WILLIAMSBURG (Staff) - Township council here has decided to lift a rider on a lot-sale agreement with the Morrisburg and District Lions Club allowing the club to deal with the lot as it wishes.

The Lions bought a lot from the township for $16,000 in 1979 and has since been offering it to several organizations including the Canadian National Institute for the Blind and local organizations for crippled and mentally retarded children.

Project committee chairman Les Cruickshank said the lot, located on the north side of Highway 2 between Morrisburg and Mariatown, hasn't met the requirements of the other organizations and the club wanted the rider lifted to eliminate problems in the future.

In the agreement made at the time of sale, the township retained the rights to the property in that it would have an exclusive bid should the Lions want to sell.

When the township sold the lot, which is large enough for six subdivisions, for the purchase price in 1979, it wanted to reatin the rights to avoid any other individuals making a profit if there was one to be made.

Mr. Cruickshank approached council at its regular meeting on the weekend to ask that the rider be lifted to "tidy up" the restrictive clause. He said the club still has no takers for the lot, though it would be offered for next to nothing to the right organization.

"We decided to lift the rider," said Reeve Johnny Whitteker, "because the club has been very active and has done a lot for the entire area. We're not sure what they plan to do with it but anything they did in the way of improvements would have to become the property of the township, which isn't really fair."

The Lions have no plans to build a clubhouse on the lot because it would drain funds from its community service objective. They have talked about offering the site for a new seniors' home but the village is moving toward rezoning a site more convenient for the home's residents.

"The property there is available and ready to use at any time," said Mr. Cruickshank.

In other business, council is considering switching from oil to gas heating in the municipal building.

Hosp. orientation

WINCHESTER (Special) - The fall orientation of the WDMH volunteers was held in the Conference room of the hospital on Aug. 22 at 9:30am.

Olive Cass, the co-ordinator, presided. She welcomed the volunteers and gave a talk on the work for the benefit of some members.

Mr. Stel, as well as some of the head nurses, addressed those present.

Area WI groups meet

Moose Creek

MOOSE CREEK (Special) - The August meeting of Moose Creek WI was held in the Sunshine Room with good attendance and guests from Avonmore, Berwick and Newington branches. We also had Mrs. Margaret McPherson, provincial board director.

The president Mrs. McKay opened the meeting with the Ode, Collect and the Lord's Prayer. Minutes were read by secretary Vivian Valley and a card of congratulations from a former secretary on our 70th anniversary.

A welcome by the president to all was given and she read a poem on the Motto-Looking back we see the road we have been over, but it's the road ahead that counts.

Roll call was name a vanished landmark in our area. This brought back a lot of memories.

Myrtle McDermid introduced Margaret McPherson who spoke on the WI work and the June convention at London, Ont. She was thanked by Jacqueline Emburg and presented with a gift.

Highland fling dance by Patty and Sarah McKay was enjoyed. Avonmore ladies presented a skit and sang several songs. The Flora McDonald Reel was performed by Shawna Lawson and Deanna Wright. The Berwick branch with Jessie Ouderkirk had two readings: What is a Grandmother? and Grandma's Rocking Chair.

Donalda McKay then introduced our speaker. Marian Vanderweilen, a horticulture technician, gave a display on flower arranging and the making of a corsage. She was thanked by Vivian Valley and presented with a gift.

The highlight of the evening was the drawing of the quilt. Marian Vanderweilen drew the winning ticket and the lucky winner was Mrs. J.A. Lapierre of RR1, Moose Creek. This was made to celebrate our 70th year in WI organized June 12, 1912. A birthday cake decorated for the occasion by Betty Wright was the centrepiece for the table.

Finch

FINCH (Special) - The September meeting of Finch Branch, Women's Institute was held at the home of Mrs. Velma Rombough.

Mrs. Joe Dingemans, convenor of resolutions, opened the meetng and welcomed the members.

Motto: Stand for something or you will fall for anything.

Mrs. Myrle Dame responded to the motto. She suggested we try something new, a hobby or just a change in our way of living to add a new plan to do something for a good cause.

Roll call was if you have a resolution for this year, name it.

Mrs. Lois Dillabough gave a review of the hand book on the way to present a resolution. The members will have a chance to bring any new ideas in for future consideration.

The secretary read a letter from Mr. Norman Warner, MPP. He had presented our petition to the members of Parliament, on our views of capital punishment. We had 250 names signed on the paper and the item was recorded in Hansard.

We had a recitation by Mrs. Minnie Riddell, 'The New Church Organ.' The members received an invitation to Newington to hear Mr. and Mrs. Dale Miller. The meeting will be Sept. 25 at 8pm.

A fall tea is being planned for Oct. 5 in Finch Hall.

The October meeting will be at the home of Mrs. Herman TePlate.

Prizes were won by Mrs. M. Riddell and Mrs. Georgina MacLean.

A brithday cake was served to celebrate the months of July and August as there were no meetings.

Lunch was served by the hostess and Mrs. George MacLean assisted by Maria Dingemans. The evening closed by singing the Royal Anthem.

Morewood

MOREWOOD (Special) - The annual Morewood WI midsummer pot-luck dinner was held at the home of Mrs. Ken Hillis. Roll call was "Wise advice from grandparents," was answered by 12 members and 11 guests.

The program included readings by Jean Mattice on how much grandmothers mean to each of us and Dorothy Irven on grandmother's patchwork quilt. The door prize was won by Beryl Thompson who correctly guessed the number of candies in a jar. A series of contests for grandmothers were held and the winners were presented with corsages.

A letter from Mr. Villeneuve congratulating us on our 80th anniversary was read. We also had a letter from one of the visitors from the London conference.

Guest speakers were Mr. C. Robinson and Mary Jane McIntosh, correction officers, who gave a very informative talk on their work as correction officers. The members asked many questions concerning the holding of persons convicted of a crime

Chesterville
FIREMEN'S DANCE

Chesterville
Community Hall



SAT.
SEPT
21

Dancing from
9 P.M. - 1 A.M.

Music by: Rhythm Incorporated

ADMISSION:
$4.00 Per Person

Tickets Available From All Firemen!

There is still time to register.

DUE TO DEMAND, in addition to our Tuesday/Thursday 10:00am class we will also be offering a:
MONDAY/WEDNESDAY 10:00AM CLASS

Call now to register:

Only $45 for 2 months
(Some night-time classes still available)

Teens: Register now!
Teen Spirit 4:30pm Fridays

Only $25 for 2 months

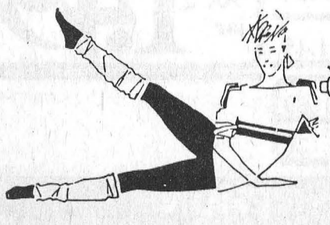

J&F
POWER
CONNECTION
Main Street, Chesterville
For more information please call 448-3252 or 445-5526.

HELP!

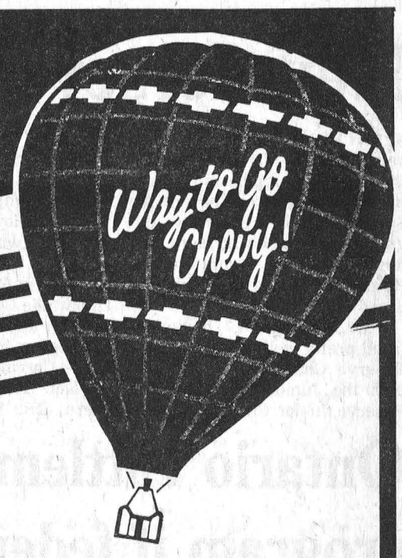

US HELP YOU

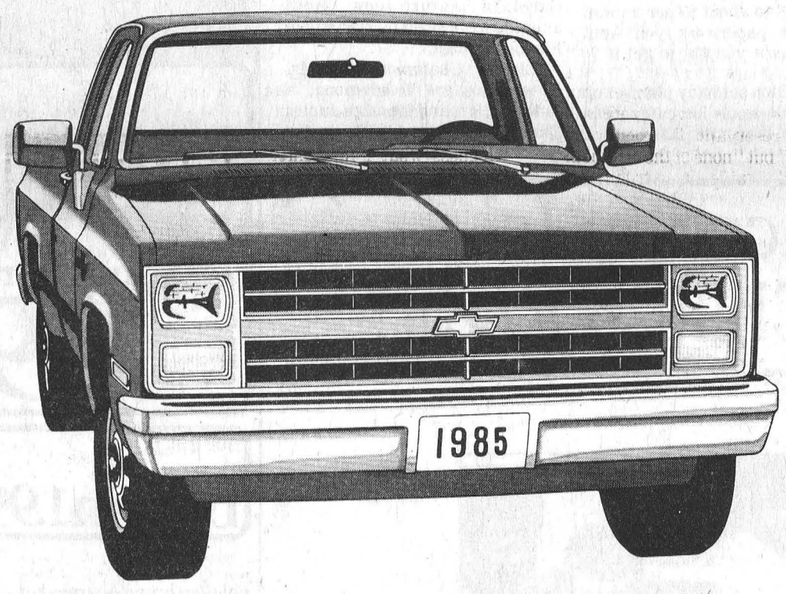

14
GOVERNMENT
TRUCKS

Priced to Sell under $10,000.
(Except for one S15 and one High Sierra)

All Trucks have 3,000 to 8,000 Kms and were on short term lease by the Provincial Government • Balance of New Truck Warranty • Chevrolet and GMC Custom Deluxe ½ Ton Pick-up Trucks.

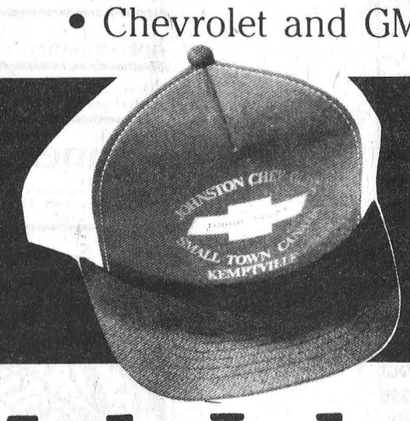

FREE
TRUCKERS HAT
with every test drive
(LIMITED SUPPLY)

Mel Johnston Chev Olds



" Your friendly G.M. Dealer"
Truck
In Small ~~Town~~ Canada

258•3403 or 692•4305

CORNER OF Elvira Street and Rideau Street, Kemptville

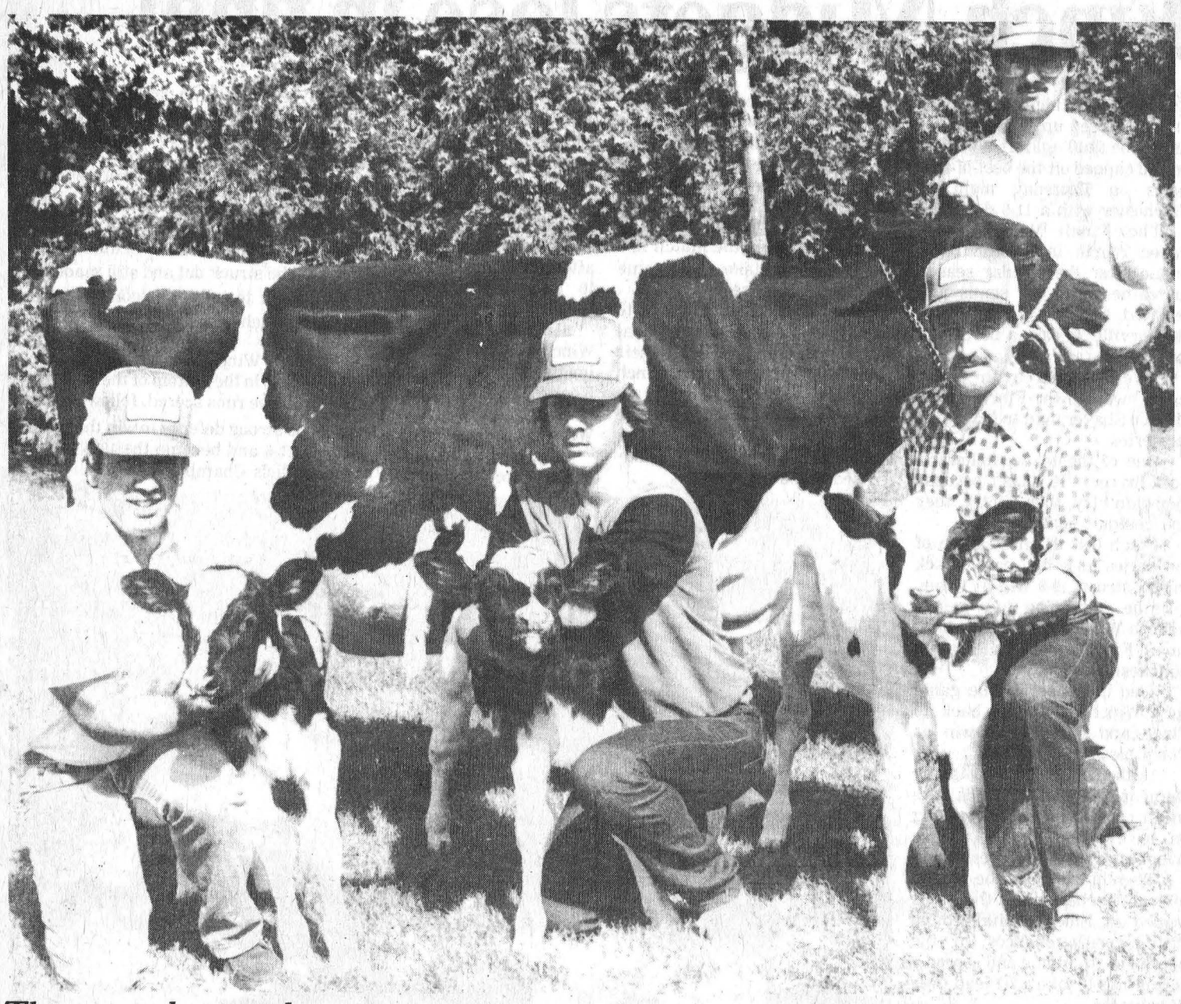

Three are better than one

This prolific Holstein produced not one calf, not two, but three little heifers on the farm of Leo Coyne a few weeks ago. From left: Pat Coyne; summer student Claude Gibeault; Eastern Breeders Inc. technician Jean Guy Clement; Michael Coyne. The farm is run by brothers Pat and Michael since the retirement of their father. Mr. Clement felt very paternalistic about the event since he was the technician on the case some months ago.

Record Photo-Hanrahan



The Chesterville Fair tractor pull had to be postponed from fair day because of rain. However, the event was held last Sunday and the day couldn't have been better. Co-ordinator Jack Durant said the participants and crowd were numerous. In the photograph a local contestant, Greg Hillis, Morewood, drives the restored Oliver 77 in the 5000 pound class.

Record Photo - Hanrahan

Foley Farms pull the weight at Chesterville

(Staff) - With fine weather all the way the belated Chesterville fair tractor pull kicked off at 12:30pm last Sunday. Co-ordinator Jack Durant said the competition was keen and the entertainment appreciated by the large grandstand crowd.

In the 5000 pound class: first Foley Farms; second Doug Goodfellow; third Greg Hillis. 7000 pound class: first Foley Farms; second Greg Sullivan, third Michael Robert. 8000 pound class: first Gary Van Hoof; second Brian Tinkler. 9000 pound class: first Peter Dohner; second Christine Robert; third Norm Tinkler. Antique, steel; first Lee Carruthers; second Alan Ross. Antique, rubber: first Reggie Shay; second Doug Goodfellow; third Reg Shay. 11,000 pound class: first Brian Tinkler; second Arden Carruthers. 12,000 pound class: first Philip Robert; second John Lewis; third Foley Farms. 15,000 pound class: first Foley Farms; second Bert Doornwaard; third Bert Bedder. 17,000 pound class: first Foley Farms; second John Brugmans; third John McDonald.

Junior farmers need recruits

(Staff) - The Dundas Junior Farmers are looking for new members and anyone interested must join in October.

The Junior Farmers' Association of Ontario promises talent competitions, travel opportunities, leadership training, communication workshops and the opportunity to make new friends.

Anyone between the ages of 15 and 29, whether he or she lives on a farm or in an urban area, may join the organization in October or April.

For further information contact the Dundas president of the association, Carol Robinson, at 826-2687.

Drainage report slammed

WINCHESTER (Staff) - A study concluding that municipal drains constructed under the Eastern Ontario Subsidiary Agreement (EOSA) were in many cases a waste of tax payers money has drawn the wrath of Eastern Ontario farmers and politicians.

The 58-page working paper, "The Eastern Ontario Subsidiary Agreement Drainage Program: Impacts on the Land Resource", evaluated 64 drains among the 252 drainage applications submitted to the Drainage Petition Review Committees.

The report concluded that the program, which matched federal and provincial money with contributions made by landowners along the drains, was not "effective in targeting the appropriate lands for drainage" and that "a significant number of the surveyed drains are unlikely to generate future benefits equal to the costs of the drain(s)."

About $8 million dollars was spent on the drains during the program's five-year run, which wound up last year.

The working paper, co-authored by private consultant Charles Cecile and Michal Bardecki of Ryerson Polytechnical Institute's School of Applied Georgraphy, was prepared for Environment Canada.

The study included 13 of SD&G's 95 drainage applications.

Since its release the study's conclusion that Canadians may have spent money on unwarranted drains in Eastern Ontario has made headlines across the country.

That negative publicity, and the study's conclusion that environmental quality may have been short-changed by a rush to get a piece of the government drainage grants, has area farm groups seething.

"It's garbage," said Williamsburg farmer and former OFA director Gordon Garlough. "It's inaccurate, contains false assumptions and shows little awareness of what is involved in farming."

Noting that the intent of the program was to improve the growing conditions of Eastern Ontario to gain a more equal footing with Southwestern Ontario, Mr. Garlough said the report failed to come to grips with different soil conditions between the two areas.

He was particularly critical of research methods that relied heavily on Canada Land Inventory ratings of growing conditions rather than first hand studies of the drains surveyed.

The study's sampling of drains, he added, points out the lack of research.

"Out of the 252 drainage applications they surveyed 64, and of those seven were not even funded," he said. "In Dundas County alone, a supposedly random sample chose four in Williamsburg Township, an area not representative of the county's growing area, and even one of those (Williamsburg Village) was not funded."

"It's just a disgusting piece of research."

But co-author Michal Bardecki, while admitting that information on the drains came from engineers reports, said in an interview with AgriNews Sept. 12 that the sampling was not random and presented a fair overview of the drainage program.

"It was a sample of a significant size and was more than adequate," he said. The drains were chosen based on availability of data.

The Dundas sites were chosen, he said, because of their drainage requirements but admitted the county was "underrepresented in the survey."

Mr. Bardekci said some OMAF officials have "expressed some reservation" about the report" but "none of the criticism seemed significant or true."

Mr. Bardecki also said that the report in no way reflected on the competence of farmers in Eastern Ontario.

"It says nothing about their management," he said. "It says they are good economists because they took advantage of the grants. They should be draining everything they can if they can get a two-thirds subsidy.

"But that doesn't make it a good program overall in terms of cost effectiveness."

Addressing the study at a meeting of Stormont, Dundas and Glengarry farmers in Winchester Sept. 12, SD&G MPP Noble Villeneuve criticized it for "slanted findings" that completely ignore "the benefits to the region resulting from the program."

"The point that should be made is that the drainage projects did benefit agricultural productivity," he said. "While there is some very good soil, Eastern Ontario generally goes have poorer soil than Southwestern Ontario, and that is precisely the reason why the drainage program was necessary. Without it farmers simply could not afford to fund such projecs."

Speaking at the same meeting, Stormont-Dundas MP Norm Warner suggested that a retraction of the study might be in order.

"This study goes back a few years, it's old news, and it's unfortunate it has come out this way," said Mr. Warner. "I'm going to see how damaging this has been to the program. The idea of a retraction is something to be considered."

"I guess what I find unfortunate about this paper is that it carries a lot of opinions and assumptions and is pretty light on documented fact," said Vern Spencer, director of the soils and water branch of the Ontario Ministry of Agriculture and Food. "What they have appeared to have done is very systematically gone through and selected things that support what they thought when they started."

Mr. Spencer said the study contained "eight or 10 outright errors" and included statements on environmental effects of drainage that contradict several previous studies, including one by the South Nation River Conservation Authority in 1983.

Commenting on the publicity generated by the study, he said it was clearly a case of government-bashing being seen as a good news story.

"It doesn't matter which government or which party is involved," he said. "It makes a good story and it is good when it is justified.

"The unfortunate thing is that the report has things that are somewhat right and partly right but the overall tone of the report is nothing more than government bashing and it's unjustified."

Drewery Autobody
offers
FREE
body side mouldings,
mud flaps and stone guard
with every complete body and paint job



COME IN FOR A FREE ESTIMATE OFFER EXPIRES SEPT. 30, 1985

"The dealer you come to for price and stay with for service."
Drewery
St. Lawrence Street, Winchester
774-2360
1-800-267-7608
PONTIAC BUICK GMC LTD.

Guaranteed Service
Guaranteed GM Parts
Guaranteed Price

Eagle
Farm Equipment
RR4 Winchester
Highway 43, 1½ miles east of Winchester
774-2677

BEFORE YOU BUY,
COMPARE OUR PRICE
We will not be undersold on same quality.

Earth Metal™ moldboards and shins:

One of the best reasons in the field for making your next plow a Case International **is the exclusive Case IH Earth Metal moldboards and shins.** Come to **Eagle Farm Equipment** at Winchester, your Case IH dealer and let him show you the advantage. You'll discover **Case IH plow parts are totally different... and better...** than the conventional three-ply, soft-centre moldboards and shins found on most plows. That's because Case IH Earth Metal parts are solid steel clean through. As a result, Case IH Earth Metal moldboards and shins are stronger... wear longer... and provide greater reliability, especially when working in rocky or abrassive soils.

EXAMPLE:	Reg.	Special		Reg.	Special
Earth Metal Moldboard 132000C1	$97.75	$77.95	Plow Shares 463240R2 - 16"	14.95	11.95
Earth Metal shins 132001C1	13.85	10.95	463237R1 - full 16"	21.58	18.30
Landside Pad 59058C1	11.70	9.50	463238R1 - 18"	23.52	18.50
			463253R1 - 18" deepsuck	21.53	17.00

CASH AND CARRY
While quantities last.

Laurentide anti-freeze
Case of 4 ..... $6.50 per 4 litre jug
or $6.99 per 4 litre jug bought separately

October 1 Case IH SHOWCASE
ASK FOR DETAILS

THE CHESTERVILLE

Record Sports

Flyers well prepared for new season

(Staff) - The Chesterville Jr. "C" Flyers have already booked practices at the Winchester arena and are ready and roaring for the same performance as last year's championship win.

With the new rule of two overage players allowed on the team coach, Mike Armstrong feels they can keep up their reputation.

"We will have another good team this year there is no question about that," said Armstrong. "We should have basically the same team.

Armstrong has a good idea of who will be the overage players plus he also has a few new projects for the team.

Kevin and Kenny Byers are two of the players in which Armstrong hopes to have added to the teams list this year.

"I saw them play Midget last year and they certainly look good," said Armstrong. Chesterville will be losing Terry Beishem, Sean O'Connor and Steven Craig so there will be a few openings.

The overage player rule is a new rule just this year and there are some catches to it. The player had to be carded in the league last year and if your team hasn't picked you up another team can later in the season.

Armstrong would like to see his team play more consistent through the regular season than last year but other than that he had no complaints. "We can't do much better than we did last year," said Armstrong.

Armstrong usually fills 17 positions in which he hopes for three full lines and six defensemen and two goal tenders.

Armstrong heard that Grant Groves, one of the teams goalies last year, was going to play Junior "B" this year but he hopes to keep him on the team.

Chesterville will be only losing three players from last year but other teams in the league will be losing up to 10 players.

The Flyers are not overflowing with money but they do have enough to start the season. More money will be added to the pot soon as Bob Youmelle has organized pubs and a draw for the trip.

Armstrong is hoping for a bigger following at home games this year after last years performance.

"If they liked what they saw last year," said Armstrong, "They will be able to see the same thing this year."

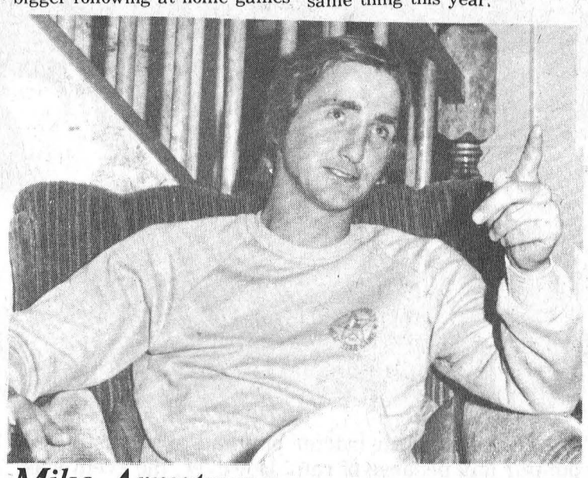

Mike Armstrong

Cedar Glen trophies presented



Cedar Glen Golf Club champions for the 1985 season who received their awards at Saturday's closing banquet are, as follows, front row, (l-r) Bruce Freer (D Class), Carole Droppo (D Class), Leslie Waddell (D Class Jr.), Eunice Munro (A Class), Rick Barkley (A Class club champion). Back row (l-r) Todd Moran (C Class), Don McMillan (B Class), Barry Whittaker (Match play), Brenda Waddell (C Class), Mike Sargeant (A Class Jr.).

Record Photo - Must



Class leaders in the field of golfers taking part in Cedar Glen's '85 closing tourney were: front row, l-r: Harold Armstrong (low gross C), Mike Sargeant (low gross) Jr.), Rick Barkley (low gross A). Back row, l-r: Bruce Freer (low net C), Peter Brown (low net B), Gary Munro (low gross B), Brad LeClair (low gross D), Clare McIntosh (low net D).

Record Photo - Must



Winners in the 1985 closing day tournament at Cedar Glen on Saturday, September 14, were, front row, left to right, Joyce Armstrong (low gross), Stella MacGregor (low net C), LeaAnne Munro (low net Jr.). Back row, l-r: Shirley Carruthers (low gross B), Brenda Waddell (low gross C), Eunice Munro (low net A), Shirley McGarva (low gross A), Nina Crump (low gross D).

Record Photo - Must

Finch Midgets lose in final

(Staff) - The Midget Girls were unable to keep up their momentum in the final against Winchester and capped off the best-of-five series on Thursday night in Winchester with a 11-6 defeat.

The Finch Midget Girls placed fourth in a four team league after the regular season but came up in the semis and defeated the first place team, Chesterville, to earn a berth into the finals.

"We got beat by a better team," was all the Finch coach, Clayton Shaver, had to say about the series.

One of the teams followers, Gail Shaver, "It wasn't because they didn't try, they did try, they just couldn't beat them."

Finch lost the first game of the series 13-8 but came back with a strong 19-8 win at home. But the remaining two games went to Winchester last Wednesday in Finch and on Thursday in Winchester.

Tied in the series one game each Winchester came back to Finch and took a 12-9 win as Finch blew a 7-2 lead.

In the top of the first inning Noreen Milne and Rhonda McIntosh crossed home after getting on base with singles to give Winchester a 2-0 lead over Finch.

Then in the top of the second inning Winchester left the bases loaded as Finch capitalized on their scoring chances in the bottom of the inning and scored a seven runs to take a 7-2 lead over Winchester.

Winchester narrowed Finch's lead in the top of the fourth with four runs to tally the score to 7-6 in Finch's favor.

Finch increased their lead in the bottom of the fifth with two runs as Rita Michels and Tina Chamberlain accounted for the runs to give the team a 9-6 lead over Winchester.

Finch's lead was short-lived as Winchester had a four-run-rally in the sixth for a 10-9 edge over Finch.

Winchester added to their score in the top of the seventh as two runs scored but Donna Koekkoek and Heather Crummy was left on base to tally the score to 12-9 in Winchester's favor.

Finch took a last bat to try and regain their lead for a win but Winchester played a strong defence and made three-up three-down to win the match 12-9 over Finch and take a one game lead in the final series.

Winchester needed a win to finish off the best-of-five final series and they did it on their home diamond defeating Finch 11-6.

Finch scored two runs in the top of the first inning as Joanne Sproul and Tracey Hollingdrake crossed home for the runs.

Winchester matched Finch's runs in the bottom of the inning and added two more to double Finch 4-2 after one complete inning.

Finch narrowed Winchester's lead in the third inning with one run as Lana Shaver scored after getting on base with a triple to tally the score to 4-3 for Winchester.

In the bottom of the inning Winchester doubled Finch's third inning effort with two runs as Koekkoek and Crummy crossed home to tally the score to 6-3 for Winchester.

Again in the fifth inning Finch scored to narrow Winchester's lead but again Winchester matched the runs to leave Finch behind by a score of 8-5.

In the top of the sixth inning Cindy Schwartz scored at home after getting on base with an error to Winchester catcher when she struck out and still made it to first to tally the score to 8-6 for Winchester.

Winchester sealed up their win in the bottom of the sixth with three runs scored, followed up by a strong defence to win the match 11-6 and become the 1985 Midget Girls Champions.



The Finch Midgets can hang up their gloves for another season as Winchester wrapped up the best-of-five final series on Thursday night with an 11-6 win over Finch. Pictured above is Tracey Hollingdrake (left) as she makes it safely to third base.

Record Photo - Beckstead

Berets and Ramblers to meet in final

(Staff) - The Comets and the Chargers have been eliminated from the finals after last Tuesday and Wednesday's games as the Berets and the Ramblers took two wins to earn a berth into the final.

The Comets defeated the Re-Max Ramblers in the first game of the best-of-three semi-final series but the Ramblers came back with an easy 8-1 victory last Tuesday and finished off the series with an overtime 3-2 win last Wednesday.

Ramblers' Lonnie McIntosh led his team to the 8-1 victory with a four-goal effort.

The Ramblers started their scoring binge at 5:35 in the first period when Dave Arnold scored on a pass from line mates Pete Elliott and Rod Helmer to give the Ramblers a 1-0 lead over the Comets.

One minutes Tom Feeley replied for the Ramblers second goal to jump to a 2-0 lead over the Comets.

McIntosh scored his first goal of the game at 2:28 in the first frame as Kevin Moore made the pass for an assist to give the Ramblers a 3-0 lead.

McIntosh continued his scoring streak with three seconds left on the clock in the first period as Helmer made the assist to give the Ramblers a 4-0 lead over the Comets.

McIntosh answered for the Ramblers fifth goal at 13:49 in the second frame as Randy Elliott and Larry Kelly combined for the assists.

At 12:40 the Ramblers lead 6-0 as Feeley scored his second goal of the match as Pete Elliott and Helmer worked together for the assists.

McIntosh was on the move again at the ten minute marker for the Ramblers as he scored the teams seventh goal to tally the score to 7-0 over the Comets.

The Ramblers goal came within less than a minute left on the clock in the second period as Randy Elliott scored on an assist from Neil Beckstead with a shot from the point and caught the Comets goalie, Brian Como off guard to tally up an 8-0 lead for the Ramblers.

The Comets finally scored with 34 seconds left on the clock in the third frame to spoil the Ramblers' goalies shutout to tally the game score to 8-1 for the Ramblers.

Then last Wednesday the Ramblers had to work for their 3-2 overtime victory.

The Comets scored the first goal of the game as Ken Shay scored on a combined assist from Mark Beaupre and Kevin Blair to give the Comets a 1-0 lead over the Ramblers.

Then the Ramblers tied up the match 1-1 at the three minute mark in the first frame as Helmer scored unassisted.

With a half minute left in the first period the Ramblers took a 2-1 lead over the Comets when Randy Elliott scored on an assist from Moore.

The Comets evened the match up again in the second period at 2:26 as Mark Beaupre scored and Ken Shay made a pass for the assist to tally the score to 2-2.

The remaining regulation time ran out to bring the game into overtime.

The Comets controlled the ball for most of the overtime taking shots on the net but had no luck as the Ramblers capitalized on their scoring chances and scored the winning goal of the game ten minutes into the overtime to win the game 3-2 and earn a berth into the finals against the Green Berets.

Although the Green Berets lost their first match of the semi-finals by a narrow 4-3, they came back with two easy victories to advance into the finals.

The Berets first win was last Tuesday night when they took a 4-0 victory over the Chargers.

The Berets scored their first goal at 9:29 in the first frame as Garry Beckstead scored after receiving a pass from Mike McManus to lead the latch 1-0 over the Chargers.

Then in the second frame Beckstead and Ron Richards set up the shot on net as Mike Hoogeveen scored to give the Berets a 2-0 lead over the Chargers.

Terry Barkley accounted for the teams third goal at 8:26 in the third period as McManus collected on the assist.

Then at the one minute mark Hoogeveen scored his second goal of the match unassisted to tally up the game score of 4-0 for the Berets over the Ramblers.

The game that polished off the series was last Wednesday when the Berets defeated the Chargers 5-2.

The Berets took an early game lead with a goal at 13:21 in the first period as Hoogeveen and Beckstead set up the shot on net and Pat Imrie scored to give the Berets a 1-0 lead over the Chargers.

The Chargers tied up the match 1-1 two minutes later as Pat Kelly scored on an assist from Derek Van Delst.

The Berets grabbed the lead again at 8:45 in the first frame to tally the score to 2-1 in the Berets' favor.

The Chargers matched the Berets goal three minutes later in the period as Kelly scored his second goal of the game and Rudy Grisel and Andy Windsor collected on the assists to leave the game 2-2.

From then on the play was in the Berets control as Beckstead scored the tie-breaking goal and Imrie and Barkley scored two insurance goals in the third period to give the Berets a 5-2 win to advance into the finals against the Ramblers.



The Comets were defeated by the Re-Max Ramblers last Wednesay 3-2 to give the Ramblers a berth into the finals against the Green Berets. The Berets finished off the Chargers with a 5-2 win. Pictured above is Comets goalie, Brian Como, as he attempts to make a save in last Tuesday's game when the Comets lost 8-1.

Record Photo - Beckstead

VanMoorsel takes top award at banquet

CRYSLER (Special) - Williamsburg pitcher Roseanne Van Moorsel was selected Most Valuable Player of the Stormont Dundas Ladies Fastball League here Saturday night at the league's annual awards night.

The 22 year-old hurler led Williamsburg to a second place finish in the SDLFL behind pennant-winning Apple Hill. The story was much the same in the playoffs as the Williamsburg crew finished as runners-up, losing a five game series to Apple Hill.

Sue Savage of St. Albert was named the league's most sportsmanlike player. A pitcher-outfielder with Les Alouettes, Savage helped her mates to a fourth place finish before bowing to Crysler in the league semi-finals.

Finch's Angie McLaughlin was chosen rookie of the year for her performances on the mound for the Finch ladies. Finch finished in third place and lost to Apple Hill in the semi-finals.



The Finch Bantam Girls defeated Berwick on Monday in Finch, 30-23 to become the 1985 Champions. The winning team members are as follows: front row l-r: Cindy Brown, Gaby David (captain), Sheila MacIntyre, Dianne Dingemans, Carolyn MacLean, Pam McIntvre. Back row, l-r: Judi MacLean (coach), Kim Shaver, Kim Leduc, Heidi Hollingdrake, Karen MacElheran, Susan Rainey (coach). Absent were: Sylvia Speck, Laurie Bovin.

Record Photo-Beckstead

Finch Bantam girls 1985 champs

Berwick fails to match sixth inning rally

(Staff) - The Finch Bantam Girls finished off the season with a first place standing in the regular season and a first place standing in the final to be the 1985 champs as they defeated Berwick on Monday 30-23 in Finch.

All of the games were high-scoring games as Finch took the first game win of the final series 29-3 and lost the second game of the best-of-three series 22-9 to tie it up with one game each.

Then when Finch had home diamond advantage they took a 30-23 win after being behind in the match after the second inning 8-0 for Berwick.

Berwick scored five runs in the first inning while Finch left a runner on third and second in the bottom of the inning to give Berwick a 5-0 lead over Finch.

Berwick extended their lead in the second inning with three more runs as Christine McRae, Jennifer Hunt and Monica Tanner crossed home plate for runs to tally the score to 8-0 for Berwick.

Then Finch made a nine-run comeback in the third inning to give the team a 9-8 edge over Berwick.

Berwick rallied back in the top of the fourth inning after being behind one run and scored nine runs to give the team a 17-9 lead.

Finch didn't allow Berwick to hold their lead for long as they added eight runs to their score to tie the match 17-17.

In the fifth inning Berwick went scoreless while Finch broke the 17-17 tie with six runs to take a 23-17 lead.

Berwick's sixth inning effort tied up the match 23-23 as six runs scored.

Berwick matched Finch run for run through the match but Finch's bottom of the sixth inning seven-run-effort went unmatched as Berwick went three-up three-down in the top of the seventh to give Finch their championship win of 30-23.

Derby ends, no pickerel

(Staff) - The Nation River Anglers held their fall pike, pickerel and bass derby last weekend and no one caught a pickerel.

Jake LaSalle had the biggest pike of the derby to win first prize. Lois Lannin placed second and Bev Carbino placed third in the pike division.

Prize winning bass of the derby went to Bev Carbino to take first place. Mike Fawcett received the second place award and Barry Elliott won third place.

The Anglers also held a draw for a "Dream Fishing Trip" and there were two lucky winners of this prize, Charles Barkley of Iroquois and Wayne Smirle of Chesterville.



Avonmore Thursday Night

Men's High Single, Noel Racine 273; Men's High Triple, Charles Racine 677. Ladies' High Single, Carolyn Tinkess 241; Ladies' High Triple, Carolyn Tinkess 701.

Team Standings

Gordie 15; Carolyn 14; Larry 13; Perry 10; Beulah 6; Ken 5.

Berwick Thursday Night

Men's High Single, Winston Dingwall 280; Men's High Triple, Bob Ouderkirk 676. Ladies' High Single, Betty McEwen 269; Ladies High Triple, Betty McEwen 643.

Team Standings

Betty McEwen 5; Lois Ouderkirk 4; Monique Rutley 4; Gail Forsyth 3; Sue Robinson 3; Delia Hopmans 2.

Busy Matrons

High Single, Mary Derue 224; High Triple, Debby Linton 605.

Team Standings

Velma 7; Shirley 7; Mary 5; Debbie 2; Linda 0; Betty 0.

Finch Mixed League

Men's High Single, Elwood Thompson 342; Men's High Triple, Frank St. Pierre 744. Ladies' High Single, Maida Rowe 276; Ladies' High Triple, Linda Brunet 664.

Team Standings

Alma Ellis 7; Ila McElheran 5; Danny St. Pierre 4; Lynda St. Pierre 3; Maida Rowe 2; Bob Ouderkirk 0.

Village of Chesterville Recreation Department

CHESTERVILLE PARKS & RECREATION

FALL PROGRAMS 1985

LADIES DANCERCISE - FITNESS

Chesterville Public School
Two classes per week for 10 weeks
Starting Tues. Oct. 1 - 8:30pm to 10:00pm
Thursday, October 3 - 7:30pm to 9:00pm
Register by phoning Chesterville Parks & Recreation, 448-3285 or first night of classses.
Registration Fees: $15.00 (once per week)
$30.00 (twice per week)
For more information phone Penny Arnold at 448-2906.

POSITIVE HEALTH & PHYSICAL ACTIVITY PROGRAM FOR SENIORS

Chesterville Legion Hall
One class per week - Thursday evenings - 10 weeks
For men & women 50 years and older
Starting Thursday, October 3 - 8:00pm
Register by phoning Chesterville Recreation, 448-3285
Registration Fees: $15.00 per person
For further information call Leila Helmer, 774-2998

CHILDREN'S GYMNASTICS PROGRAM

North Dundas District High School - Wednesday evenings
Starting Wednesday, Oct. 2 for 10 weeks
Boys & Girls 4-14 years
4 to 7 years - 6:30pm to 7:30pm
8 to 14 years - 7:30pm to 8:30pm
Register by phoning 448-3285 or on first night
Registration Fees: $15. first child
$10. remaining child
"Qualified Instructors"
Call Chesterville Recreation for more information - 448-3285

ART FOR KIDS PROGRAM

Instructor: Jennifer Sommerville

Chesterville Park Pavilion
Girls & Boys, 4-12 years
4 to 6 years: Sat., 10am-11:30am
7 to 9 years: Sat., 12:30am-2:00pm
10-12 years: Sat.: 2:30pm-4:00pm
10 weeks program, $30.00 per child (materials incl.)

5-3

NEVILLE BROS.
• TRUCK & BACKHOE RENTAL
• SAND & GRAVEL
• SCREENED SAND & TOP SOIL
• SEED CLEANING
984-2427 FINCH 984-2849

CHESTERVILLE BOWLING
PUBLIC BOWLING
SATURDAY: AFTERNOON & EVENING
SUNDAY: AFTERNOON
CHESTERVILLE — 448-3535

SPORTS UNLIMITED
WINCHESTER 774-3348 KEMPTVILLE 258-5842
CCM Bauer
SUPREME 100 JUNIOR & SENIOR
SUPER TACKS & TACKS
COOPERALLS IN STOCK!

CARL'S RADIO & TV
DEALER IN
• PANASONIC • MAYTAG • ADMIRAL
FINCH — 984-2050

JAMIESON CAMPBELL LIMITED
Ray Robillard
Sales Representative
Res: (613) 346-5969
MONKLAND — 346-5920

H & R EASTERN AUCTION SERVICE
Sales Mgr. & Auctioneers
Liquidations, Farm, Antiques, Estates, Households large or small
346-5483 984-2329

RON'S SERVICE SHOP
EXCLUSIVE YAMAHA DEALER
YAMAHA
The way it should be.
MOOSE CREEK
538-2887

FOR ALL YOUR ELECTRICAL NEEDS CALL:
D.B. ELECTRIC
• Commercial & Residential Wiring
• Electric Heating
• Free Estimates
DOUG BAKER FINCH 984-2287

Compliments of
RECREATION DEPT.
Village of Chesterville

Ted MORAN & Sons
• Equipment Rentals
• Sand • Gravel • Fill
• Topsoil
• Licenced Septic Bed Installations
FINCH — 984-2363

FINCH PIZZERIA
Specializing in Italian Food
FULL COURSE MEALS
NOW FULLY LICENCED
Open 7 Days a Week
5 A.M. - 10 P.M.
984-2605

BLAINE'S DISCO
• GOOD SOUND • GOOD TIMES
• GOOD MUSIC
MUSIC OF ALL TYPES FOR ALL AGES
FOR ALL OCCASIONS
9PM-1AM
Over 10 years in the business
FOR BOOKINGS CALL:
GARY GALLINGER
448-2742

MONAST'S HAULAGE & EQUIPMENT RENTALS
TRUCKING • BACKHOE
DOZER
PIT-RUN GRAVEL — FILL
SAND — TOPSOIL
EXCAVATING
CHESTERVILLE — 448-2866 - 2168

SULLIVAN BROS.
Hy-Hoe 1¼ Yard
Foundations, Building Moving
Dozers, Loaders, Trucks
Septic Tank & Bed Installations
In Business Since 1950
CHESTERVILLE — 448-2332

THE COUNTRYBOY
WINCHESTER
774-3341

LANNIN'S GARAGE
General Repairs • Tuneups
WELDING
CHESTERVILE — 448-2361

Nestlé
Division of Nestle Enterprises Limited
CHESTERVILLE

MOJO'S DISCO
MUSIC FOR ALL OCCASIONS!
CALL:
VINCE COUSINEAU
448-2233

NEIL FLEGG CARTAGE
SAND, GRAVEL & TOPSOIL
TRUCK & BACKHOE RENTALS
LICENCED SEPTIC BED INSTALLATIONS
NEWINGTON — 984-2513

CRAIG CARRUTHERS EQUIPMENT RENTALS
• Farm & Residential Fencing
• Machine & Equipment Floating
PHONE (613) 448-3480 MOREWOOD, ONT., K0A 1R0

ROGER SALMON MASONRY CONTRACTOR
BLOCKS • STONE • BRICKS
CEMENT WORK
TOPSOIL • SAND • GRAVEL
BACKHOE & DUMP TRUCK SERVICE
RR1, K0C 1H0 Chesterville, Ont. Phone 448-3683

Earl's Meats Ltd.
Custom Slaughtering
CHESTERVILLE — 448-2324

Sports Calendar

Thursday, September 19
Chesterville Men's Ball Hockey Finals
Chesterville Arena, 8pm
Green Berets vs Re/Max Ramblers

Chesterville & District Minor Hockey Registration
Saturday, September 21 - 9am-12
Saturday, September 28 - 9am-12
Chesterville Arena Lobby
Registration Fee:
Jr. Novice - $50. per child
Sr. Novice - $75. per child
(Late registration penalty - $5)

Finch Minor Broomball Registration
Friday, September 27
Finch Community Centre, 7-8pm
Ages 18 and under welcome to join!
Finch Minor Softball Banquet
Friday, September 27
Finch Community Centre, 7pm

SOUTH STORMONT MINOR HOCKEY ASSOCIATION REGISTRATION
Long Sault Arena
September 14 - 9AM - 12 NOON
September 18 - 7PM - 9PM
ALSO:
Ric Ladouceur's Hockey School
Open to Senior Novice, Atoms & Open to SEnior Novice, Atoms & PeeWees. Must be registered in South Stormont Minor Hockey.
HOCKEY FEE
$55.00 Per Season
Tykes - $30.00 Per Season
Hockey School - $15.00
After September 18, a $10 late entry fee will be charged.
HOUSE LEAGUE COACHES NEEDED IN BANTAM & MIDGET

NORTH-GLEN-STOR MINOR HOCKEY REGISTRATION
Maxville Arena - Finch Arena
Crysler Community Centre
September 14 & 21: 9 A.M. - 12 P.M.
September 18: 7 P.M. - 9 P.M.

REFEREE'S CLINIC
Level I, OBA
SATURDAY, SEPT. 21
Anyone interested in attending contact:
Doug Workman - 984-2733


Gerald Stewart Cartage

POWER PAK DISCO
MUSIC TO SET THE MOOD
FOR BOOKINGS CALL:
BOB — 448-2886
ANYTIME

ROBERT LALONDE CONSTRUCTION
CABINETS • SIDING
REMODELLING
MOREWOOD — 448-2290

GORDON ROSS AUCTIONEER
28 Maple Street - Ingleside
Phone Before 8am or After 6pm
537-2289

JOHN'S CONSTRUCTION
HOMES, FARM BUILDINGS, ROOFS
SIDING, DECKS & RENOVATIONS
John Kurvink
MOREWOOD — 448-2683

Well Drilling
DONALD GAUTHIER
BOX 143
CRYSLER — 987-2973

Century 21
McIntosh & Proulx
WINCHESTER — 774-3990

RENT THIS SPACE FOR ONLY
$2.75 weekly

RR3 CHESTERVILLE 613-448-2950 K0C 1G0
Cecil van Wylick DRYWALL
FREE ESTIMATES
Drywall, Decorative Stucco, Decorative Ceilings
Repairs, Plaster Repairs

VanKessel CONSTRUCTION 448-2832
CHESTERVILLE
• CUSTOM BUILT HOMES
• ADDITIONS
• RENOVATIONS
• REC ROOMS
• CEMENT FLOORS
• BACKHOE SERVICE
Peter VanKessel
HUDAC NEW HOME WARRANTY PROGRAM

LOUIS' RESTAURANT
TAKE OUT PIZZA
CHESTERVILLE
448-2051

RENT THIS SPACE FOR ONLY
$2.75 Weekly

MIKE DEAN BUTCHER
LIMITED

SUPER FOOD STORE

19 KING ST., CHESTERVILLE
OPEN DAILY
MONDAY THRU SATURDAY 8 AM - 9 PM
PRICES IN EFFECT UNTIL CLOSING TUES., SEPT. 24/85

WE BUTCHER PRICES

DELI CUTS AT LOW, LOW PRICES

BURN'S SLICED
COOKED HAM
1.99 lb. 4.39 kg

BURN'S SLICED
Mock Chicken
Mac & Cheese 1.79 lb.
Luncheon Loaf 3.95 kg

BURN'S SLICED
SALAMI or Pepperoni 1.99 lb.
Loaf 4.39 kg

MORE LOW, LOW PRICES

CAVALCADE, 225 g
Macaroni & Cheese Dinner 3/$1

BLACK AND WHITE
6.5 oz. TIN
CAT FOOD 4/$1

3 oz. PKG.
ASSORTED FLAVOURS
SHERRIFF
Jelly Powders 5/1.

BRAVO, 28 oz. TIN
Spaghetti Sauce .99

POP SHOPPE
Any Case in the Place
4.99 PLUS DEPOSIT

GERBER or HEINZ
BABY FOOD (Meatless)
STRAINED 3/.99
JUNIOR 2/.99

SOFT DRINKS
All National Brands
750 ml BOTTLES .69

DUNCAN HINES, 520 g BOX
APPLE CAKE MIX .99

APPRECIATION DAYS Our Way of Saying Thanks for Dropping In

ALL YOUR STAPLE NEEDS AT LOW, LOW PRICES

BEATRICE
2%
PARTLY SKIMMED
4 LITRE BAG
FRESH MILK 1.99

We Reserve the Right to Limit Any Items

CREAMERY
1 lb. PKG.
Butter 2.29

GRANULATED WHITE
SUGAR
2 kg BAG .79
4 kg BAG 1.58

GRADE "A"
BLOSSOM BRAND
DOZEN
LARGE EGGS .99

SLICED WHITE
DANDEE
675 g LOAF
JUMBO LOAF .69

DANDEE
570 g LOAF
100% WHOLE WHEAT BREAD .69

MAXWELL HOUSE
3 GRINDS
GROUND COFFEE 2.99

CAPRI
4 ROLL PKG.
Bathroom Tissue .99

WHITE SWAN
2 ROLL PKG.
PAPER TOWELS .88

NABISCO
SHREDDIES
675 g BOX 1.69

6 L BOX
ARCTIC POWER Detergent 3.49

Fresh Fruits & Vegetables At Low, Low Prices

OUTSPAN
SIZE 112
DOZEN
Juicy Oranges .99

RED or GREEN
GREAT EATING
Grapes .99 lb. 2.18 kg

FRESH
SNOWHITE
HEAD
Cauliflower or TENDER Broccoli .69

Niagara Blue Grapes or Bartlett Pears
4 LITRE BASKET 3.88

LARGE
Green Peppers
.49 lb. 1.08 kg

FROZEN FOODS AT LOW, LOW PRICES

341 ml TIN
SUNPAC
Lemonade 3/.89

BUY THE CASE $28.50
OLD SOUTH
12½ oz. TIN
ORANGE JUICE 1.19

McCAIN 1 kg BAG
SUPER FRIES 1.49

2.5 kg BAG
SOMMERDALE
FRENCH FRIES 1.49

DAIRY PRODUCTS AT LOW, LOW PRICES

DARI GOLD, 500 g PKG.
CHEESE SLICES 1.99

KRAFT, 500 g PKG.
CHEESE SLICES 2.49

2 lb. BOWL
BLUE BONNET
Soft Margarine 1.69

3 VARIETIES
FLEISHMAN'S, 1 lb. PKG.
TWIN PACK
Soft Margarine .99

OUR QUALITY CUTS OF MEAT AT LOW, LOW PRICES

9-11 PER PKG.
QUARTER LOIN
PORK CHOPS 1.69 lb. 3.73 kg

FRESH PORK
PICNIC
Shoulder Roast .99 lb. 2.18 kg

BONELESS FRESH
SHOULDER BUTT
PORK ROAST 1.39 3.06 kg

MEDIUM
GROUND BEEF
1.69 lb. 3.73 kg

SIRLOIN—T-BONE—WING
LOIN STEAKS
2.99 lb. 6.59 kg

Boneless Blade or Short Rib Roast
1.79 lb. 3.95 kg

WHOLE GRADE "A" 3-4 LB. AVERAGE
Roasting Chickens
1.09 lb. 2.40 kg

BURNS, 500 g PKG.
REGULAR or STAMPEDE
BACON 2.69

BURNS BONELESS
ROUND DINNER 2.79 lb.
HAMS 6.15 kg

BURNS BONELESS
SMOKED PICNIC
PORK SHOULDERS 2.59 lb. 5.71 kg

Burns' Pride of Canada

HAM - CHICKEN - BEEF - PASTRAMI
71 g PKG
BURNS PRIDE OF CANADA,
SLICED MEATS .99

ASSORTED VARIETIES
BURNS, 175 g PKG.
PRIDE OF CANADA
LUNCH MEATS .99

LESTER'S
450 g PKG.
Wieners .99