THE WINCHESTER PRESS

VOL. SIXTY-NINE — WINCHESTER, ONT., THURSDAY, APRIL 25th, 1957. — No. 49

COUNCIL BRIEF OPPOSES C. P. CUT

Keyes Plate Glass Display Window Smashed Again

For the third time one of the big plate glass show windows in J. H. Keyes' 5 to a $1.00 store has been smashed in. The same window has been on the receiving end of two similar mishaps in the past few years. Saturday's mishap occurred about 10 a.m. when Russell F. Jackson, of Rochester, N. Y., made a right turn at the intersection of St. Lawrence and Main and proceeded to park his car in one of the parking spaces adjacent to the Keyes' building. Applying the brakes as he neared the curb Mr. Jackson's shoe, a new pair, slipped from the brake pedal to the accelerator and his car shot across the sidewalk crashing into the huge display window.

The crash, needless to add, startled the store occupants as well as completely smashing the window, the glass items on display in it, and the counter inside the store. Damage to the building may run as high as $1500. and that to the car at possibly $500.

Bad luck did not end there for Mr. Jackson who, at the garage where he had taken his car for repairs, sustained a broken thumb when a show room door was accidentally closed on it. He was treated by Dr. H. G. Barton.

Chief G. B. Raistrick investigated.



John Diefenbaker

John Diefenbaker, Progressive Conservative leader, opens his national election campaign in Toronto, Thursday evening, April 25th, with a great mass rally in Massey Hall.

He will be flanked on the platform by many of his party's provincial riding candidates. Delegations from various Ontario centres will be present. Band music and a cavalcade will lend color to the occasion.

"It will be one of the greatest nights in Ontario PC history," predicted a committee spokesman.

Joy Corry Wins W. C. T. U. Medal Contest

Joy Corry, daughter of Mr. and Mrs. Stuart Corry, of Winchester, won the Winchester Christian Temeprance Union's annual Medal Contest for public speaking here last week. The contest, attended by 75 interested parents and friends, was held in the United Church Sunday School Hall and Rev. T. N. Mitchell presided. In winning, Miss Corry was presented with the coveted W.C.T.U. Medal by Mrs. Eldon Fennell, who also presented plaques to the other contestants, who were: Jane Ault, Judy Coons and John Dixon of Winchester, and Joy Woods, Ester Meyer, Ingrid Molzahn and Henry Tuininga, all of Williamsburg.

Temperance examination prizes were presented to Erma Allison and Janice McMenomy, of Inkerman, and Robert Barkley and Diane McMillan of Elma, by Mrs. Cecil McIntosh.

The program included piano solos by Catherine Gibson, Jane Robinson, Barbara Ann Merkley, Mavis Duncan and Miss Annie Walker; vocal solo, "Bless This House," by Carolyn Alford accompanied by Norma Bailey, and a film on Juvenile Delinquency shown by Mr. Eldon Fennell.

Mrs. Oscar Wallace moved a vote of thanks to the contestants and to others who contributed towards the success of the program. Lunch was served by members of the W. C. T. U., and the evening ended with prayer by Rev. Mr. Mitchell.

Judges for the speaking contest were Miss Jean Armstrong and Mrs. E. Barkley of Elma, and Mrs. George Suffel of Inkerman.

100 CLUB TO TOUR AULT PLANT FRIDAY NIGHT

The April luncheon-meeting of Winchester 100 Club will be held this Friday evening starting at 7 o'clock sharp., Heidi's Restaurant. Following the luncheon and business portion of the meeting, members will tour the modern plant of Ault Creamery Limited. This meeting plans to be one of the most interesting and most educational in recent years, and a good turnout of Centurians is expected.

Recreation Comm. Buys Park Land At Williamsburg

With support of a $5,000 debenture issue from Council, Williamsburg Township Recreation Commission has purchased a large tract of land at the west end of Williamsburg village from Mr. Keith Schell. The land will be used for most, and possibly all, of the activities sponsored by the Recreation Commission.

At a meeting last week held at the clerk's office, Keith Schell, was appointed treasurer, replacing Hubert Casselman. Mr. Schell is also secretary of the Recreation Committee.

John Whitteker and Arden Trickey were appointed a committee to arrange for needed plowing and levelling of land and the ball field at the park. William Strader and Rex Casselman were designated to investigate the possibility of planting trees about the park.

Preparations will continue at the new park, although it is expected it will not be opened until next year. Bert McIntosh, committee chairman, presided at the meeting.

Board Of Transport Hears Strong Opposition Voiced At Investigation Here

Winchester and district have presented the Board of Transport Commission with a detailed brief in strong opposition to the proposed discontinuance of Trains 29 and 30 by the Canadian Pacific Railway. The brief was presented to members of the Board of Transport on behalf of council by town solicitor F. M. Cass at an investigation held in the Council Chambers here last Thursday morning and attended by a large representation of Winchester and district businessmen, as well as Council and Chamber of Commerce delegates.

Mr. R. Angus, former assistant station master here, and W. A. Pringle conducted the investigation for the Board of Transport and Mr. Gordon Brady sat in for the Canadian Pacific Railway where he is travelling passenger agent in this area.

Speaking at the meeting, in addition to Mr. Cass, were Walter MacDonald, Chamber of Commerce president; James Johnston and Donald Christie, representing Council; Gerald Holmes, Township Council; Howard Porteous, Vernon; S. B. Simms, Mountain, and Cecil McIntosh and Harry Holmes of Winchester Springs. Other businessmen from the village who voiced strong disapproval of the curtailment in service were Robert Woods, Roy Fawcett, Frank Morgan and Reg. Workman. The general trend of the discussion concerned chiefly the express and mail service and, secondly, passenger service.

It was pointed out at the meeting that the C.P.R. is losing an estimated $159.000 yearly on the operation of these two trains. However, in Mr. Cass' brief it was brought to the attention of the Board of Transport that this amount did not show a true picture in determining how the Railway arrived at this figure.

Mr. Angus outlined the Board of Transport's position in determining the feeling of the municipalities and people affected by this train service between Montreal and Smiths Falls. He said that "Winchester would be badly handicapped if the trains were taken off" and that he would make mention of this in the findings reported to the Board of Transport Commissioners. A hearing may be held at a later date. He pointed out the drop in milk shipping and asked the representation their views on an alternate trucking service for both mail and express. It was the general opinion of those present, however, that a trucking service would fall short of the service C.P. has been providing in these departments.

Mr. Cass' brief, presented in behalf of council, was thorough and outlined most aspects. The substance of the brief follows:

Expanding Area

1. It is conceded by all that the passenger patronage on the two trains mentioned, except for those passengers entraining and detraining in the immediate vicinity of Montreal, is very light and could not justify a continuance of the trains in question. However, Mr. Cass continued, the council wishes to draw to the attention of the Railway Company and the Board of Transport that the St. Lawrence Seaway and Power projects nearing completion will expedite a tremendous future expansion in areas served by these trains; that it would be most unfortunate if these services were discontinued at a time when it can be confidently expected that increased industrial and commercial activity and population might make the particular railway line served by these trains busy and profitable.

Operating Costs

2. The second point in the brief presented by Mr. Cass dealt specifically with the figures respecting annual loss on operations of trains 29 and 30, as provided by the C.P.R. The brief pointed out the various factors which had been taken into consideration to determine the railway's loss but also stated "if a revision were made by the railway company" taking perhaps a more realistic view, "then it is submitted that the loss shown would undoubtedly be much less."

Mail and Express

3. Dealing with express and mail service, which is of prime importance, the brief stated: "the inconvenience and extra cost which will be caused to residents of the district, and particularly businessmen in the whole area, will be very great and the council of the village of Winchester submits that this is a matter which should be seriously taken into consideration by your Board in considering the application for the discontinuance of the two trains in question."

Passenger Service

4. In the event that the two mentioned trains are taken off service there will be a serious inconvenience in passenger service too. The brief pointed out actual delays which would be caused revenue passengers from Toronto east to Smiths Falls, in that they would be forced to wait from 5 a.m. until 4 p.m. before continuing to Winchester

(Continued on Page 8)

Reuben Barrigar Dies Suddenly South Mountain

A lifelong resident of South Mountain passed away in the person of Mr. Reuben Barrigar. Mr. Barrigar, 87, was found dead in his home by Mrs. Albert Tailon and Mr. Edward Van-Bridger. Death was attributed to a coronary thrombosis by Dr. Charles Marcellus, Coroner, of Iroquois.

Son of the late Francis Barrigar and his wife, Elizabeth Coons, Mr. Barrigar was a farmer and blacksmith in the district all his life. He was married to the former Charlotte Jordan who passed away eight years ago.

Left to mourn his death are two sisters, Mrs. Lucy Kirker, of Cornwall, and Mrs. Leonard Marquette, South Mountain. Interment was made in the cemetery at St. Daniel's Church.

Traffic Accidents Here Cause Heavy Damage

Three traffic accidents, one on Easter week-end, caused heavy damage here last week. No on was injured.

Last Wednesday night Lloyd Guy, 16, driving the family car north on Highway 31, was struck by a hit and run driver opposite Winchester Motors, near the C. P. R. station. Damage to the left side of the Guy car was estimated at $300.

The same day about 5.00 p.m. a three-car collision at the town line caused several hundred dollars damage when Joseph Herber, 50, of Fort Coulonge, Que., attempted to pass an Ottawa city transport on the curve west of the village. As he passed the transport a tire on his car blew and the car swerved sharply, striking the front of the truck and careened into another vehicle owned by Clifford Wylie of Winchester, which was waiting at the intersection to come on to the highway. The Herbert car ended up in the south ditch off Highway 31.

Constable Herb Myers, OPP, Morrisburg detachment, investigated.

Sunday afternoon about 1.30 o'clock two more autos collided at the main intersection in town. As Clarence Sudds, of Kingston, approached the corner, his car was struck in the left rear fender by Gordon D. Durrell, Ottawa. The Sudds car received $35.00 damage. Chief G. B. Raistrick investigated.

Hundreds Attend Easter Sunday Church Services In Warm, Sunny Weather

Mild sunny weather, beautiful flowers and impressive services dealing with Christ's Resurrection characterized Easter Sunday here as hundreds of Winchester and district citizens thronged to their respective churches to take part in the special Easter services.

Presbyterian Church

Rev. Wm. Sutherland based his text on "Faith In The Resurrection" before a large congregation at St. Paul's Presbyterian Church on Sunday morning. Mrs. Hugh Wilson, church organist, directed the choir in the singing of two special anthems, "Open The Gates Of The Temple" and "The Song Of Easter." Flowers at the front of the church were placed there by Mr. and Mrs. George Wilson and by the Ladies' Aid.

Baptist Church

Baskets of Easter lilies and other spring blooms adorned the Baptist Church on Sunday morning for special Easter services conducted by the Rev. Clarence Roberts. Mrs. Dudley Craig presided at the piano for the singing of the congregational hymns. The Union Service was held at the Baptist Church in the evening.

Wesleyan Methodist Church

A former pastor of the church, Rev. W. E. Hamilton, preached the sermon at the Wesleyan Methodist Church on Easter Sunday morning. Mr. Robert Freeland had charge of the Sunrise Service which has become an annual custom at the Wesleyan Church. Mrs. Sheldon Robinson presided at the organ, and Mrs. Rae Helmer directed the choir in the singing of Easter anthems at both morning and evening services. Special music was provided by Mr. Dwight Jones, a solo, and by Mrs. Albert Crawford and Mrs. Sheldon Robinson, a duet. They were accompanied by Miss Edna Coons. Baskets of flowers adorned the church interior.

The United Church

From the pulpit surrounded by several baskets of colourful Easter flowers, Rev. T. N. Mitchell addressed an overflowing congregation at the United Church on Sunday morning. Flowers were presented to the church by the Women's Association.

At the service new black choir gowns, purchased by the Women's Association, were dedicated by Rev. Mr. Mitchell. The Senior choir sang "Hallelujah, Now Is Christ Risen," "Arise From The Dead," and "Welcome Happy Morning," with a men's chorus singing special parts of the anthem and Miss Carolyn Alford as the soloist. Easter hymns sung by the Junior choir were; "Easter Flowers," and "Easter Time." The combined choirs were under the direction of church organist Mrs. Howard Fetterly.

Good Friday Service

The annual Good Friday service was held this year at the Baptist Church with Rev. Clarence Roberts presiding. The Easter message was delivered by Rev. T. N. Mitchell of the United Church, and Mrs. Dudley Craig presided at the piano for the singing of Easter hymns.

Poultrymen Are Dissatisfied!

The seventy-five poultry producers from all over Ontario who met recently in Toronto to attend the annual meeting of the Ontario Poultry Producers Association went on record as being dissatisfied with present conditions and recommended that the directors devise a plan to better their lot.

This meeting was convened by Ken Betzner, of Waterloo, president, who reported on the recent poultry meeting held in Regina, and stated that the three prairies provinces are prepared to vote on marketing schemes and to set up a National Egg Marketing Board. This was news to the members. The discouraging price outlook for the next few months made the future look none too bright for the egg producer. The members adopted a set of principles prepared by the board of directors as a guide for any marketing scheme that might be drafted.

A trend to larger units within the radius of thirty miles of urban development and cheaper hybrid chicks was predicted by Dr. E. C. Hope, economist for the Canadian Federation of Agriculture and guest speaker at the afternoon session. Dr. Hope traced the development of egg marketing in Canada for the last 66 years and stated that there had been 22 cycles of high and low prices. These had been tending to a two or three-year cycle lately, the next high being forecast for 1958 and then 1961. The problem of vertical integration was explained to the delegates. They were warned of the danger of becoming a hired hand for the feed companies, processors and/or hatcheries with this type of financing. This practice is quite common among broiler growers, at least 80% of them raising broilers this way. Now it was being introduced into the egg production industry.

It was the unanimous feeling of the meeting that the Ontario Federation of Agriculture be thanked for their financial support and the use of their office staff. Several resolutions dealt with the present price support program and producers felt as a whole that it should be higher and should be at the producer level.

The different zones held their elections just prior to the close of the meeting and then these directors met to elect the executive for the coming year. Tom Robson, Leamington, is the incoming president, with Mrs. E. L. Macartney, Ramsayville, first vice president, and Hugh Davidson, Lindsay, second vice president. The board of directors plans to meet in May to consider a marketing plan and to deal with the resolutions.

WRITE AN ESSAY

$5,000 Contest Bids To Aid Editors

Ten bursaries of $500 each have been offered bright young high school graduates to prepare them as future publishers of Canada's weekly newspapers.

The Ryerson Institute of Technology, Toronto ,has agreed to combine elements of its three-year diploma courses in Printing Management and in Journalism in a special contribution to the weekly press. All Canada Insurance Federation has agreed to contribute an annual $5,000 fund to attract young people into weekly newspaper editing.

Candidates will write a 1,500-word essay on The Weekly Newspaper. Students may interview editors and source material will be provided by Ryerson.

The Printing Management course not only offers skills in setting type and running presses, but teaches business principles, estimating, accounting, cost accounting, labor relations and selling. With it will go such Journalism subjects as reporting and feature writing, editorial page work, editing, advertising and press photography. Such background subjects as English, economics and history will be taught at college level.

Information has been supplied high school principals. Extra application forms may be obtained by applying at our office.

Daylight Saving Time Saturday

Elsewhere in this issue of The Press is the official proclamation by Reeve Fader that Winchester swings over to Daylight Saving Time this week-end. The change will be made at midnight Saturday and residents are advised to set their clocks and other time pieces ahead one hour, not back. In so doing they will avoid the embarrassment of being late for church and generally being on time at whatever has been planned for this Sunday.

The new time will continue in effect until the end of October, a month later than usual this year, and will coincide with the decision made in the City of Ottawa.

Most radio and TV programs, as well as church services and other functions, will be held on Daylight Saving Time on Sunday.

HOLSTEIN BULL SETS NEW RECORD

Carnation Skipper is the first bull of the Holstein breed in Canada to sire five daughters, each with over 1,000 lbs. butterfat production in a year on twice-a-day milking. In fact, this is believed to be an American and probably a World record.

All five of the 1,000-lb. Skipper daughters were bred and made their records in the herd of Leslie Gilmore, of Steveston, B. C. The five daughters mentioned have made six records over 1,000 lbs. fat. Other daughters of this bull have made 14 records over 900 lbs. fat, 8 over 800 lbs. fat, and 32 over 700 lbs. fat.



New Hospital Dining Room Busy Place

Hospital Administrator Allan P. Alford is seen here at a lunch hour break in the new dining hall of the Winchester District Memorial Hospital. With all the comforts of home, and the food prepared equally well, the dining room is a busy place at the hospital for nurses, doctors and other staff members. Seen here are, from the left, Mrs. Lorraine Hutt, Mrs. Orma Prunner, Mrs. Willard Acres, Mr. Alford, Mrs. Maple Marriner, Miss Elder, Mrs. E. McIntosh, Miss Ina Thompson and Mrs. Audrey Pollock.—*Photo by Daykin.*

Dundas County Softball League Opens Schedule Week Of May 6th

Play in the Dundas County Softball League will get under way this year the week of May 6th, it was revealed at the annual meeting of the loop, held at South Mountain Rink House on Tuesday night. Karl Guy presided at the meeting, and Ross Andrews handled the secretary's duties. Both were elected for another term.

This year Dundas league teams will be shooting for two cups, Harold "Cy" Helmer will donate a cup for annual competition to the team standing first at the end of the regular league schedule. The George H. Challies silverware will remain just as it has since the league started and will go to the winner of the post league play-offs.

Four teams will definitely operate this year from Winchester, Williamsburg, South Mountain and Hallville. Morrisburg, last year's runner-up, is expected to enter although there were no representatives from Morrisburg at the meeting. Kemptville delegates attended the meeting and voiced interest, and the door was left open for Kemptville to enter a team. General rules will remain much the same with the exception of one player clause which stipulates that any player engaging in two games with one team automatically becomes the property of that team for the balance of the season and is ineligible to play with any other team.

An all-star game will be inaugurated this year with league champions Williamsburg taking on an all-star crew made up of team members from the rest of the league. It will be played on Williamsburg diamond later on in the season and proceeds will go into a league benefit fund. Carl Casselman of Williamsburg heads the committee in charge of this new event.

The league decided to affiliate with the Eastern Ontario Softball Association Delegates attending the meeting were: Williamsburg, Arden Trickey and Bob McIntosh; Hallville, D. Dixon, R. Andrews; Kemptville, J. Higgins, R. Graham, P. Armstrong and D. Holmes; South Mountain, Earl Francis and J. Downham; Winchester, Harold Helmer and Ray Dawley.

United Counties Forced To Up Mill Rate To 14

Loss of assessments forced the United Counties of Stormont, Dundas and Glengarry to up their mill rates to 14.0 this year.

The budget brought in last Thursday by the finance committee of Counties' Council indicated the mill rate would be raised from last year's 10.6 to 14.0.

The counties have lost some $30,000,000 in assessments as the City of Cornwall annexed the major part of the township last January.

Largest expenditure indicated in the budget was $175,000 for the maintenance of county roads, added to this amount will be $195,000 from the provincial government.

Estimated total expenditures are $1,220,324 of which $546,124 will be raised by taxes and $66.110 will come in the form of grants.

Edgar Craig Buys Prize Bull At Ryan Auction

Five thousand buyers and interested spectators were in the Coliseum at Lansdowne Park on Monday to see the famous Kilreen Farm herd of Holsteins, owned by Mr. and Mrs. Frank Ryan, auctioned off for an estimated $29,265.00. There were 77 head, including calves, in the herd, one of the most famous in Canada. It was reported the owners expected closer to $40,000 from the sale, but auctioneers in charge said the cattle went very well.

Many of the prize herd were bought by persons living in United States and Mexico, with the top sale being made to the government of Mexico which purchased the prize winning CFRA Good Luck for $2950.00. Average sale was $430, with four bull calves bringing $1,215 each.

Top sale in this district went to Edgar Craig of Winchester who, with his son, operate and own the well-known Bridgelea Farm at Metcalfe. They purchased the highly regarded CFRA Houdini for $675.00. This young bull was born September 19, 1956, and was sired by Rosafe Magician, full brother of Rosale Signet which sold for $20,100 at the Sale of Stars in 1954. The dam of this bull is CFRA Royal Cookie with a two lactation average of 114% milk and 145% fat. Best record of seven nearest dams average: milk, 16,919; fat, 666, test, 3.93.

It is interesting to note that Mr. Craig sold Frank Ryan his first pure bred Holstein when Mr. Ryan went into the farming business almost ten years ago.

Mr. and Mrs. Ryan were visibly moved at the sale of their animals which they cared for so well. However, Mr. Ryan said, business commitments have made it necessary for him to give up farming, reluctant as it may be. Mr. and Mrs. Ryan will eventually move to another farm site they own in City View and are expected to erect a modern home there. They will also keep a few farm animals, just to make it feel like home.

Two of the district dairymen who assisted the Ryans in preparing their animals for the sale were Messrs. Basil and Dwight ducting the auction, at a fast clip, was the well known firm of Hays Farms Limited, Oakville, Ontario. Mr. George Clemons, manager of the Holstein Friesian Association of Canada, was among the dignitaries present and paid tribute to the Ryans as fine cattlemen.

Mr. Ryan in a few introductory remarks wished the buyers much success in the cattle they purchased. He said that in the past ten years more than 200,000 people had visited Kilreen Farm.

IT'S THE TRUTH!

"To modern man the most frequent answered call in life seems to be the telephone."

THE WINCHESTER PRESS

W. F. WORKMAN, Publisher.

Eestablished in the year 1888.
Published Wednesday Afternoon.
Dated Thursday.
Subscription Rates: $2.50 per year in Canada; $3.50 per year in the U. S. A., payable in Advance.

Member of the Canadian Weekly Newspaper Association and the Ontario Weekly Newspaper Association.

Guaranteed Circulation over 2000.
Advertising Rates on Request.

Authorized as Second Class Mail, Post Office Department, Ottawa.

Volume Sixty-Nine. Thursday, April 25th, 1957.

Friday Night Shopping

With Friday night shopping one of the main topics of discussion in Winchester and district at the present time, the following editorial from the Goderich Signal-Star should prove to be food for thought. Goderich, like Kingsville and many other municipalities in Ontario, have decided to give Friday night shoppng a try. Herewith, the editorial:

"Satisfying everyone as to which night stores should open is an utter impossibility. The merchants have acted on the only principle that is feasible under the circumstances—doing what the majority of merchants believe is advisable from an all-round standpoint. This is, open until at least 9 p.m. on Fridays and closing at 6 p.m. Saturdays.

"The decision was one which the merchants were forced to make in the interest of maximum uniformity. Now that this decision has been made by the merchants, the Signal Star is endeavoring to back them up with the required publicity.

There always have been and there always will be objections when old customs are changed. Saturday night shopping has been an old custom. But shopping habits are changing throughout the entire province. There is a decided swing in the vast majority of centres to Friday night open. If you can't beat a modern trend the sensible thing is to join it.

"To mark the first Friday night open in Goderich, numerous merchants are offering special buys in this issue of The Signal-star. In this way, the attention of the buying public is drawn to Friday night shopping. There is one way in which you can help both the merchants and yourself. Take a few seconds of your time on Friday night to tell the merchants you saw the items about which you are inquiring advertised in The Signal-Star. It helps the merchants to know what to advertise to interest you. It helps you in that the merchants are encouraged to offer you, through these advertisements, a continuance of attractive, money-saving buys. For best selection you stand to gain by shopping early. As you shop, may we ask that you make a special effort at this time to mention to the merchants the items you noticed in their advertisements. They will appreciate it! We will, too! And you will benefit by it! Try it."

Danger To Children In Sweet-Coated Pills

Sugar-coated pills may be all very well as an effective way to make children take aspirin and other capsules of medication—but the practice also presents a most dangerous problem. Kiddies, particularly during the busy years of two to four (before the age of reasoning) develop rather strange tastes—and it certainly isn't unusual for them to acquire a liking for pills, especially candy-coated pills, comments the Brockville Recorder & Times.

It can be a harrowing experience for a mother to suddenly come upon her child with an empty bottle in its hand, proudly stating that he or she has "eaten all the pills." Only quick action, such as an immediate call to the doctor for instructions, followed by a fast trip to hospital for application of the stomach pump, could prevent disaster.

But what of the children who eat pills and then, through a feeling of guilt or fear of punishment, hide the empty bottles? In all probability they become "unexplainedly ill"—or they could even die without their parents realizing what had happened. A Toronto child succumbed only recently after taking a large dose of headache pills. There are stories, of course, of children who have eaten mothballs and survived—but they must be the exceptions.

The only sure way to keep children from getting into things that might result in a lethal dose, would be to keep those bottles of medicine well beyond their reach, if not actually under lock and key. It is a simple matter to be momentarily distracted while giving a child a baby aspirin—and from just such a lapse they often find the bottles when mother is out of the room—stuffing in the pills like candy, with what could be drastic results.

It is an ironical twist of fate that life saving drugs would work in reverse—such as in an accidental overdose. The risks of bringing up children are great enough without adding through sweet tasting medicine, an unintentional desire to poison themselves.

To Escape Heart Disease

Fat and stress are a deadly pair in bringing on heart disease, today's No. 1 killer with a daily toll of 1000 persons of all ages. But research is finding "New Weapons Against Heart Disease," title of an article by Francis and Katharine Drake in Reader's Digest for May.

Analysis of blood-fat is an important new tool that the authors cite. From such analysis, overweight has been found only partly the cause of fat's damaging effect on the heart. More important is faulty fat metabolism. When the fat-burning process in the body is defective, tiny amounts of fat stay on the inside of arteries. Diseased arteries are narrowed by tiny peaks containing calcified fat and partially cut off the blood flow. Angina pains warn that this is happening and should be respected and acted on, says the article.

Emotional pressure and tension make a second serious villain causing heart disease, the authors emphasize. Research shows that people may be able to absorb fat or stress without inducing heart trouble—but not both together. Evidence includes the fact that the British suffered severe wartime stress, yet their coronary death rate actually fell. The possible reason: their fat intake was stringently rationed.

Before real prevention of heart disease can be achieved, research has to establish the influence of race, inheritance, environment, sex, nervous control and bodily exertion. But facts already known enable people to cut down the effects of two main enemies of the heart—fat and stress.

In this jittery age, it is harder to avoid stress than fats, the authors admit. But a coronary patient must cut down both, or invite disaster. He must teach himself how to relax, how to "take it easy" at work and recreation.

By practicing equanimity, taking regular exercise and re-arranging personal life, coronary patients can continue active and even heavily responsible duty.

On Reporting Your Income

We are administering the estate of a profession man who was devoted to his practice but unfortunately took a light-hearted approach toward the preparation of his income tax returns. His estate is now faced with a large claim for unpaid taxes and penalties which will create hardship for his widow and children. Carelessness, errors and omissions will account for most of the additional tax to be imposed.

Our dealings with the Tax Department in this estate serve to further confirm our experience of many years that, when a taxpayer has made an incorrect return and voluntarily makes a full and complete disclosure of all relative information, tax officials are prepared to make a fair and reasonable settlement on the basis of all surrounding circumstances.

The Department of National Revenue has been constantly improving the form of our income tax return so that its preparation will be as simple as possible. The payment of income tax by the payroll deduction method for salary and wage earners, and the quarterly payment method for other individuals, distribute the burden of tax payments. However, the annual task of preparing a tax return is still approached with mixed feelings by most taxpayers. Many fail to take the task seriously, not realizing what difficulties they may be causing for themselves or their heirs.

Once again the deadline for filing personal income tax returns is fast approaching. Many taxpayers who have heeded the urgings of the Department made through the various advertising media have filed tax returns but for many others the task still lies ahead. The time spent in the careful preparation of income tax returns with the assistance of competent guidance where needed will save penalties, embarrassment and frequently the payment of unnecessary tax.—(Canada Trust Bulletin.)

The Crowd

I have no yen for the hermit's den,
In the heart of a lonely land,
I want the sound of a neighbor's song
And the touch of a brother's hand.

I want the beat of a thousand feet,
The tramp of my pilgrim friends;
I'd elbow them on the great highroad,
To the place where the highroad ends.

Give me the loud magnificent crowd,
The singing and sobbing throng;
It's tears have made me a man of prayer,
But it's laughter has made me strong!

—Lon R. Woodrum.

OF MANY THINGS . . .

LIFE'S FABRIC

(By Ambrose Hills)

He told me about it as we rode together on the train from the small town where he was born to the big city where he worked. He'd been called out home because his mother, at 81, suffered a severe stroke, and he had watched her fighting for her life.

"As I watched her," he said, "I kept thinking of her as a little girl, Sally May Jones, walking miles and miles to school, then home to milk the cows and do so many chores. It is only when the end seems near that one becomes so concerned about the beginnings. I thought of her marriage, and the struggle to raise a family, and all the dreams she must have had in those days. And I wondered what regrets must be in her mind now, with the end threatening and many of the dreams unfulfilled.

"We were at her bedside at the little hospital—her three sons—and I suppose we were all wondering the same thing. Then we noticed that she was trying to tell us something, although paralysis had made speech difficult for her. We leaned forward anxiously, and finally we were able to understand.

"She was trying desperately hard to tell us that at home we would find oatmeal cookies in the earthenware crock in the cupboard, and that there was meat cooked and ready to eat. 'Bring up a sealer of fruit from the basement . . . anything you like,' she said."

He told me that it took them back somewhat to think that at this hour, when they thought her every energy was devoted to her fight for life, that instead, her mind was on supper for her boys. Her life had taught her that the mind is best occupied with the small everyday things that form the fabric of a good life—the oatmeal cookies and suppers for the boys. The dreams lose substance, but these daily things are real and immediate and important.

She is recovering from her stroke, he says, and should still have some summers in the sun, to sit and look back. Not to dream of what might have been, but to savour the countless things that really were. Gardens planted, meals served, a useful life fully lived, and many sorrows and difficulties met courageously. Little Sally May Jones had much that was worthwhile to look back upon.

SCIENCE IN YOUR LIFE

Nest Egg

A pinch of antibiotic in their feed causes many farm animals and birds to grow faster and bigger. And they eat less while they grow more!

In 1949, it took 12 to 14 weeks and 10 pounds of feed to produce a three-pound broiler chicken. By 1951, broilers were ready for market in 9 to 11 weeks – on 9 pounds of feed.



Such fantastic results stump even the animal nutritionists. An unidentified growth factor in the antibiotic may be responsible. The chemical may help the animal or bird get along better on less protein, or make better use of whatever protein there is in the ration. Or perhaps the antibiotic frees the animal of subtle, unrecognized diseases.

Science isn't sure. But it is using the discovery to human advantage.

Poultry nutritionists, for example, find that tiny amounts of an antibiotic formula in the drinking water of hens improves egg production as much as 37 per cent. A teaspoonful of Terramycin Egg Formula in 10 gallons of water cuts laying slumps and causes a hen to lay about four dozen extra eggs a year.

This means the owner of a 200-bird flock may realize as much as $240 more a year. Pullets reach peak production sooner while older birds are kept laying longer. At the same time, feed efficiency is improved. According to large-scale tests at university research stations, as many as 30 more eggs may be expected from each 100 pounds of antibiotic-fortified feed.

the store for Brides

Vogue LADIES' SHOPPE

502 Montreal Road
Cornwall

Tributes . . .

(Morrisburg Leader)

"Fern was a man who typified the best concepts of an independent newspaper man. His ideas were his own and he did not hesitate to express them, without fear or favour. Under his direction The Press became one of the most widely quoted weeklies in Eastern Ontario, and the whole district will mourn his loss."

* * * *

(Smiths Falls Record-News)

"The weekly newspaper fraternity of Eastern Ontario lost one of its most highly respected members in the sudden passing of Mr. W. F. Workman, Editor of the Winchester Press, while enroute from a holiday in Florida. There is much we could say in eulogy of Mr. Workman for whom we had the greatest respect. But he would not want that. To the members of the bereaved family we extend our sincerest sympathy."

* * * *

(Jack Morris in The Prescott Journal)

"Fern" was typical of the weekly newspaperman. Service was his creed, in his life and doubt brought about his death at the comparatively early age of 55. Personally we like to remember away back when we played together in the combined Chesterville-Winchester Citizens Bands, when Fern held forth with his trumpet. He served his town well in many ways, on the Council, through service club and church work, or anywhere that his abounding energy might help his fellow man.

"As a newspaperman, Fern stood out among Ontario publishers. Several times, including this past year, The Winchester Press captured awards for newspapers in its circulation class, prizes that were well deserved. And in the commercial printing field his accomplishments were excellent."

* * * *

(Petrolia Advertiser-Topic)

"While it was not our pleasure to know Mr. Workman personally, we felt a strong acquaintance with him by reading his splendid weekly paper for many years. We have noted the steady growth of his paper and the fine leadership he had given to the civic life of his community." through his newspaper, and no

* * * *

(Renfrew Advance)

"His death leaves a vacant spot in Winchester and in the Ontario Weekly Newspaper field but both ar better for his having been a part of them."



Whatever you're saving for—better save at
The BANK of NOVA SCOTIA!

Governments Are You

WHEN governments spend money, it is your money that is being spent. For governments themselves produce nothing.

Governments can only spend what they take from the production of the people, whose creatures and servants they are.

If you want lower taxes, you must curb the spending of your governments. There is no other way by which taxes can be reduced.

THE
STEEL COMPANY OF CANADA
LIMITED

MONTREAL GANANOQUE HAMILTON BRANTFORD TORONTO

The 7th Column

The Board of Transport Commission held an investigation here last week to determine the general feeling of Winchester district towards the Canadian Pacific Railway's decision to cut train service on their Montreal-Smiths Falls line. The outcome of the meeting left little doubt in the minds of the Board of Transport as to the wishes of this municipality. All representatives at the meeting voiced strong opposition to CP's wish to eliminate trains 29 and 30, the two most important trains serving this village. Unless the railway can come up with something better in the way of an alternative service it would seem that the only sensible solution would be to leave the train schedule stand as it is now.

* * * *

Three candidates are expected to contest Grenville-Dundas in the June 10th federal election. Enumerators are already at their jobs listing the eligible voters. Make certain your name appears on the list as it is your democratic duty to vote on June 10.

* * * *

Easter week-end will go on record as being one of the nicest ever as far as weather is concerned. But it was marred with tragic holiday accidents. Most of these fatalities were caused on the nation's highways. And with warmer vacation-like weather just around the corner the ratio will very likely climb. Driving a car or a truck is a man size job. It requires the driver's complete attention at all times. It also requires the constant practice of care, courtesy and common sense. For a safer, more enjoyable holiday make our highways more accident free with better driving.

* * * *

An elderly woman described in the Reader's Digest believes in preparing for emergencies. Closing her summer cottage, she tied up a bundle of summer things and labelled them: "If I die, these are rags. If I live, they are clothes."

* * * *

This is a season of ups, not downs. Like Clean Up! Paint Up! Rake Up! The exceptional weather and subsequent early spring offers the home owner the chance of cleaning up the lawns, brightening up the home or garage with a fresh coat of paint and generally cleaning up the premises. Winchester has always been noted for its neat appearance and one of the reasons for this is Council's view in keeping local streets swept clean and residents maintaining nice appearing homes. If you are short of supplies local stores have all the utensils necessary for doing the job, and it's a job that offers real satisfaction.

* * * *

"A fellow doesn't need to be ashamed of what he didn't do as much as what he didn't try to do."

* * * *

The St. Lawrence shore line between Prescott and Cornwall is being drastically changed these days. But we haven't seen anything yet. The next year should see the really big difference when old landmarks and sentimental cottage sites will disappear to make way for the flooding of these lands. This office this week was the recipient of the Parks Commission plans for the wider St. Lawrence and if present plans materialize this area will truly be one of the most outstanding in the province.

* * * *

Golfers will be interested to learn that in the Ontario-St. Lawrence Parks Commission's plans there is included an 18-hole golf course. In addition, there is Upper Canada Village, memorial sites, cottage and recreational areas.

Mother's Day
SUGGESTIONS

Gift Wrapped Quality
CHOCOLATES
In A Large Variety.

A SUBSCRIPTION TO
HER FAVOURITE
MAGAZINE

"Rust Craft"
MOTHER'S DAY CARDS

OUR SIXTY-FIRST YEAR
1896 Flora's 1957
Winchester, Ontario.

PROFESSIONAL CARDS

CASS & CASS
LAW OFFICES
Winchester, Phone 11.
Chesterville, Dial 735.
Bank of Nova Scotia Block.

G. WILLIAM GORRELL
Barrister, Solicitor, Notary Public
Office Phone..KIngsdale 3-2577
Residence.....KIngsdale 3-3195
MORRISBURG - Ontario.

WINCHESTER L.O.L. 862
Meets regulary in the Orange Hall, Winchester, at 8 p.m. on the second Monday of each month. Visiting Brethren always welcome.
Benson George, W. M.
Doug. Johnston,, Rec.-Sec'y.

S. EARL FREELAND, C.L.U.
District Representative for the Manufacturers' Life Insurance Company
Special Services offered in connection with Group Pension Plans, Group Insurance, Estate Analysis, etc.
Phone 292 - Winchester, Ont.

JAKE ROSS
All kinds of Poultry wanted at all seasons. Wool wanted. I buy all kinds of Hides.
Phone 81 - - - Winchester

For Cemetery Memorials See
W. J. L. BOYD & SONS
Representing
R. M. Best Granite Co., Kingston, Architects and Craftsmen of Civic and private Memorials. Church Memorials of Bronze, Marble and Brass.
PHONE 144 - WINCHESTER

LYALL M. CROWDER
Representative For
Mutual Life Of Canada
Automobile - Fire - Wind, Etc.
Auto Financing
Write, or Telephone 606r41,
South Mountain, Ont.

ATTENTION CAR BUYERS
Our Low Cost Financing and Insurance Plan will help you make a better deal. BEFORE you buy talk to us.
Biccum & Poapst
Insurance and Real Estate
Phone 285 - - Winchester
48-1yrc.

Has your Subscription expired?

GRAHAM L. CASSELMAN
Crown Life Insurance
Group Insurance - Pension Plans.
Phone 150W3 - Winchester

HOWARD E. BICCUM
and
HAROLD D. POAPST
District Representatives for North American Life Assurance Co.
A complete Insurance Service for all lines of Fire and Casualty Insurance, including Hospitalization. Also Real Estate Brokers. Telephone 285, Winchester.

HENDERSON LODGE, 383 A.F. & A.M., WINCHESTER
Meets in the Masonic Hall, Royal Bank Block, on second Friday of each month, at 8.00 p.m.
Visiting Brethren Welcome.
J. E. DAVIDSON, Wor. Master.
DR. W. A. SHERWOOD, Secretary.

LADIES' AUXILIARY
Canadian Legion, B.E.S.L.
Branch 108, Winchester
Meets Third Thursday of each month at 8.00 p.m. in the Legion Hall, Winchester. All eligible women welcome.
Mrs. Don. Casselman, President
Mrs. Lorne Sawyer, Secretary.

CANADIAN LEGION
B. E. S. L.
Branch 108, Winchester
Meets the First Monday of each month in Legion Hall, Winchester.
All War Veterans Welcome.
ARCHIE RICE, President.
KEN. SUMMERS, Secretary.

CO-OP AUTO INSURANCE
For information contact County agents, Byron Martin, Hallville, Phone 602r34, South Mountain; Edwin McIntosh, Williamsburg, Phone KI 3-2294 Morrisburg; W. J. Masterson, Chesterville, Phone 674, Chesterville; Lorne Mellan, Brinston, Phone 25r3, South Mountain.
48-1yr.p.

W. A. ROWAT
Representing
TORONTO GENERAL TRUSTS CORPORATION
Real Estate Sales and Mortgage Dept.
42 Sparks St. - OTTAWA
Phone CE 2-3795 Res. CE 4-6388

ARTHUR A. CRAWLEY & CO.
OTTAWA - MONTREAL - BROCKVILLE - TORONTO
SUDBURY - NORTH BAY - SAULT STE. MARIE
Ottawa Address—387 Albert Street Telephone 3-7715.

MacLEOD, COMRIE & CO.
CERTIFIED PUBLIC ACCOUNTANTS
MUNICIPAL AUDITORS
OTTAWA
Donald MacLeod, C.P.A.
Licensed Trustee For Bankruptcy.
304 Laurier Ave. W., OTTAWA
Tel. 2-4123
CORNWALL
Bryson Comrie, C.P.A.
338 Second St. W., CORNWALL
Tel. 3400

Farm Forums Pilot Program To Be Tried On Television

A pilot program from Farm Forums is to be tried out on TV over WKNX at Wingham this coming Farm Forum season. In order to assess the effectiveness of the program it will likely be a monthly telecast. This was the decision of over 350 delegates at the Farm Forum annual meeting held in Toronto recently.

Eighteen counties were represented with a bus load each from Grey and Lambton counties, the latter having 45 delegates there, with two of their members flying down to attend. Farm Forum members may be down in number but the quality and enthusiasm of the members is as high as ever, the gathering was told and was quite evident from the response.

Council session ended with the election of the new council and executive. Donald Munro of Cyrville, of the Glen Ogilvie Farm Forum, is the new president. Representing this zone is Donald Sorley of the same Forum.

Leonard Harman of the United Co-operatives of Ontario welcomed delegates to a buffet supper at the UCO hadquarters at Weston followed by a tour of the new building. Eleanor Saracuse, Community Programmes Branch, was mistress of ceremonies of the friendly get-together, held in the cafetria. She was assisted by Mrs. Edith Storr ,secretary of the Ottawa Farm Forums. Delegates from Carleton County included Mrs. Rose Campbell, Vernon; Mrs. G. Harten, Kenmore; H. P. Leslie, Britannia Heights; Donald Sorley, Montreal Road; Donald Munro, Cyrville, and Mrs. E. L. Macartney, Ramsayville. A return to the dated Guide was asked for by the delegates since the secretaries found it confusing last year when arranging programs. It was suggested that every sixth night be left open for a topic of current interest.

Speaker of the noon banquet was Murray Cotteril of the United Steel Workers. He traced the development of the educational program in his own union and statd that their present program of seminars, week-end institutes and summer schools reached about 15,000 of the million members. He pointed out some of the differences between labour and agriculture but felt that they were interdependent. He advocated a program for better understanding between the two groups. He was introduced by Lloyd Jasper, president of the Ontario Federation of Agriculture and thanked by Jan Schokking, a vice president of the Ontario Farm Forum.



Springtime Feature Values

The low, low price of this Baby Carriage makes it the finest value on the market. Chromed tubular chassis and suspension springs give all the comfort you could desire. Instant conversion to a stroller, easy running on nylon bearings and jointless tires, compact and easy folding, chromed pusher adjustable to two heights, anti-tip device. Sun visor on hood and babyvue storm flap on apron. Choice of three colours.

Only $34.95

STROLLERS Saran Plaid, Adjustable Back $10.95

VICE & CRAIG

TELEPHONE 13 Furniture Dealers Funeral Directors Ambulance Service WINCHESTER, ONT.

Iroquois To Mark Centennial

Iroquois Council has designated August 17 as the official date for the celebration of the 100th anniversary of the incorporation of the municipality. The council also voted several hundred dollars for prizes to be used in the day's program.

The celebration will coincide with the Lions Club Street Fair, August 14-17, and with the official ceremony marking the opening of the new community. Many of the buildings now under construction are expected to be ready by Fall, and those not completed may be at a stage that they may be inspected.

Reeve Lloyd Davis said council has invited Premier Leslie Frost to attend the official opening of the new town.

Cheesemakers Meeting At KAS

An afternoon and evening conference of cheesemakers is being plannd for to-day, Thursday, April 25th, at the Dairy Division of the Kemptville Agricultural School.

The afternoon session will consist largely of demonstrations on milk grading and cheese making methods. This will be followed by an evening session at which industry leaders and government officials will discuss a number of important changes regarding grade standards for milk and cheese. Provincial regulations now require all milk for manufacturing purposes to be graded purposes to be graded once each month for bacterial activity. Stricter standards for the grading of cheese will also apply after July 1st of this year.

All those engaged in cheese manufacturing and related industries are cordially invited for either or both of these sessions.

Has your Subscription expired?

OBITUARY

H. A. DOCKSTEADER

There passed away recently in the Civic Hospital in Ottawa after many months of illness one of the Township of Mountain's older residents in the person of Hurson Argail Docksteader.

Born in the Township of Osgoode 79 years ago, he was a younger son of the late William Docksteader and his wife, Sarah Campbell. He received his education at "The Old Swale School," now known as Belmeade. As a youth Mr. Docksteader emigrated to the United States and spent some years there.

Fifty-five years ago he returned to Canada and settled on a farm in Mountain Township, near Vernon, where he spent the rest of his life. Almost 50 years ago he married Marjorie Mae Reid, who predeceased him in 1951. A Baptist in religion, he was converted more than 60 years ago at Moore and White Evangelistic Services, and was a member of the Osgoode Baptist Church at Vernon.

A good citizen and fond of children no matter whose or where they came from, he was a devoted father, and leaves to mourn his passing, one son, Elwood Docksteader, at home; three daughters, Mrs. Russell Latour (Ada), and Mrs. Morley Conlin (Isobel), of Russell, and Mrs. Sam Ingram (Ethel), of 1640 Leclair Ave., Crawford Park, Verdun, Que.; two sisters, Mrs. A. Whitehorne (Millie), of Manotick, and Mrs. Duncan MacMartin (Belle D.), of Osgoode; two brothers, Lorne H., of Hines Creek, Alta., and Justin W. Docksteader, of Winchester; also three grandsons, two grandaughters and one great grandson, as well as a host of sorrowing friends.

DUNDAS 4-H CLUBS ORGANIZED

The remaining organization meetings of the Dundas County 4-H Club are listed below. Anyone wishing to join one of these clubs are asked to attend these meetings. 4-H Club members must be 12 years old by the 1st of May and must not be more than 20 years old by the 1st of November. All meetings are at 8.00 o'clock. For any additional Leaders of the local Clubs.

Williamsburg 4-H Calf Club—Winchester Springs Public School, Thursday, April 25th. Harry Holmes.

Winchester 4-H Tractor Club—Winchester High School, Tuesday, April 30, DST.

Iroquois 4-H Poultry Club—Iroquois Town Hall, Monday, April 29th, DST. Harry Gilmer and Ronald Murphy.

Campus Hi-Lites..

MOUNTAIN DISTRICT

On Friday, April 12th, an assembly was held in the afternoon with Mr. Mervin Peters, the student minister from Hallville United Church, giving a talk on Easter and showing three interesting films, also on Easter.

On Friday evening a dance was held in the Community Hall which was well attended. The dance was in aid of the Students' Council.

On Wednesday morning, April 17th, a contest was staged to find the top speller. Ruby Hunter from Grade 10 was the winner.

On Thursday, April 18th, Mr. Percy Hadcock gave an interesting talk on the Easter Celebrations in Spain. We wish Mr. Hadcock a pleasant vacation in Toronto and Haliburton County.

Also, on Thursday afternoon, the students were presented with their Easter report cards.

CANADIAN IS FOSTER MOTHER TO MILLIONS

Canadian-born Mrs. Adelaide Sinclair, graduate of and subsequently lecturer at the University of Toronto, has been named one of the two deputy directors of the United Nations' Children's Fund.

This means that she is foster mother to no less than 600,000,000 children of the world, cables Star Weekly staff writer Robert Taylor in a message from Ottawa.

Out of the hundreds of millions of children in the world, it is estimated that two out of three need help and need it so desperately that millions will die for lack of it.

Robert Taylor's message takes the form of an interesting article in this week's issue of The Star Weekly which fully describes the new duties of the foster mother of whom all Canada can be proud.

BARKLEY

Formerly Myer's Radio Sales **ELECTRONICS**

Sales and Service

FOR A COMPLETE LINE OF RADIO, TV and ELECTRICAL APPLIANCES.

All Work Guaranteed.

WILLIAMSBURG - - ONTARIO.

Now Is The Time

TO GET AN

A1 USED CAR

EACH ONE GUARANTEED

COME IN AND SEE THE SEVERAL MAKES AND MODELS THAT ARE REAL BARGAINS.

We Also Have 2 Half-Ton Pick-Up Trucks—Priced For Quick Sale.

Doughty Motors

Your Ford and Monarch Headquarters

WINCHESTER PHONE 49 ONTARIO

"Picadilly Theatre"

WILLIAMSBURG - - - ONTARIO

Thurs., Fri., Sat.

APRIL 25-26-27

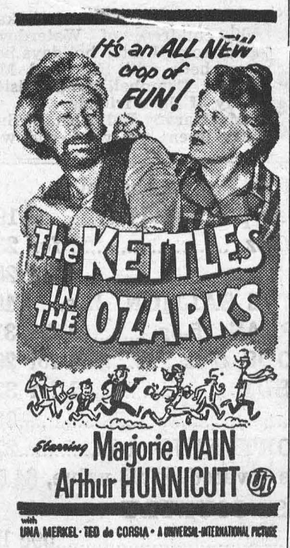

Mon., Tues., Wed.

APRIL 29-30-MAY 1



Don't settle for less... when Buick has so much more to offer!

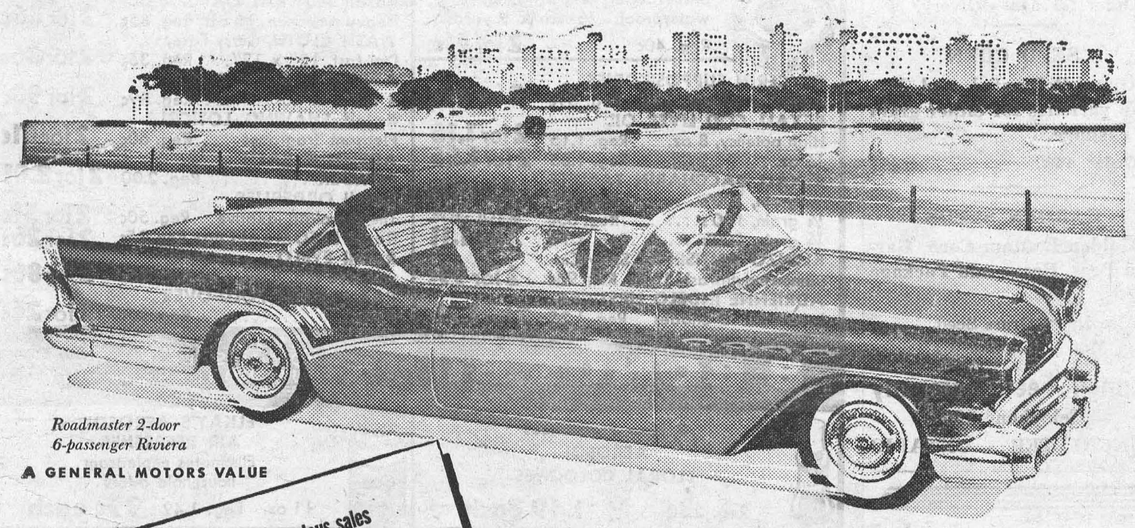

Roadmaster 2-door 6-passenger Riviera

A GENERAL MOTORS VALUE

Thanks to Buick's tremendous sales success, Buick dealers are now offering you the biggest allowances ever. See your Buick dealer—today!

BETWEEN Buick and ordinary cars there's a world of difference . . . in driving performance, in luxurious features, in style that's miles ahead.

One glance—one gentle touch of your toe brings you Buick's big thrill. One hill—one sweeping curve will ignite an exhilaration that can't be expressed in words. And it's all Buick's big difference.

But look at it another way. Between Buick's *prices* and ordinary cars there's a difference of only pennies a week! Yes, it's literally true that if you can afford *any* new car, you can buy a Buick.

See your Buick dealer and ask about Buick's features . . . Dynaflow,* Million-Dollar Ride, and all. Do it soon or, better still . . . do it *today!*

**New Variable Pitch Dynaflow is the only Dynaflow Buick builds today. It is standard on* CENTURY, SUPER *and* ROADMASTER—*optional at modest extra cost on the* SPECIAL.

The BIG Deal is BUICK

M-1857E

WHEN BETTER AUTOMOBILES ARE BUILT BUICK WILL BUILD THEM.

WERT'S GARAGE LIMITED TELEPHONE NO. 280 Crysler, Ont.

The Car With The Forward Look

The DODGE

FIRST IN - STYLE - QUALITY - VALUE

We have a selection of Twenty Models and Colours for your examination; or SPECIALS may be obtained quickly.

USED CARS

SPECIALS THIS WEEK

1956 CUSTOM ROYAL, 3 tone, a beauty.
1955 REGENT HARD TOP, Red.
1954 PONTIAC COACH, Blue.
1953 CHEVROLET SEDAN, Green.
1952 STUDEBAKER SEDAN, Grey.
1951 CHEVROLET SEDAN, Blue.
1950 CHEVROLET SEDAN, Blue.
1950 SINGER ROADSTER, Green.

Also

1953 FARGO Half-Ton EXPRESS.

MacDonald Motors Winchester

DODGE-DESOTO DEALER

Main St. West Phone 280 WINCHESTER

FAMILY STYLE ENTERTAINMENT **Winchester**

SUMMER POLICY: OPEN 7:00 P.M., CONTINUOUS FROM 7:30

COME AS LATE AS 10 P.M. FOR MAIN FEATURE!

Thursday, Friday, Saturday APRIL 25-26-27

Goodbye, My Lady

Starring WALTER BRENNAN, PHIL HARRIS and BRANDON deWILDE.

—Also—

The Naked Hills

Starring DAVID WAYNE, MARICA HENDERSON and KEENAN WYNN.

Monday, Tuesday, Wednesday APRIL 29-30-MAY 1

ANASTASIA

(In Cinemascope and Color)

Starring INGRID BERBMAN, YUL BRYNNER and HELEN HAYES.

Winchester Motors

St. Lawrence Street, Near the C. P. R.

STUDEBAKER CARS • TRUCKS

SALES and SERVICE

Our Garage is equipped to service and repair all makes of cars and trucks, and you'll find our charges reasonable. Let us do your job.

If you are looking for a good Used Car, drop in and see us. We may have just what you want. Why not place your order with us for a New Studebaker?

Remember, we are agents for Case Tractors and Farm Machinery, the best on the market. Give us a chance next time you need a piece of Farm Equipment.



TRACTORS and FARM MACHINERY

DOUG. ANGUS, Proprietor

PHONE 122 - - Winchester, Ont.

Vernon

Congratulations to Mr. and Mrs. Donald McDonald on the birth of their son at the Memorial Hospital, Winchester.

The C.G.I.T. and Explorers held their meetings at the home of Miss Donna Campbell on Tuesday evening with a large attendance. Owing to the absence of Mrs. Lee, Mrs. Campbell acted as the leader for the C.G.I.T. Following the worship period the Explorers did some knitting. Mrs. Campbell gave a paper on "Can You Take Criticism?" Games were played and refreshments served. The next meeting will be in the auditorium of the Presbyterian Church.

The sympathy of the community is extended to the family of the late Mr. Hudson Docksteader who passed away last Wednesday in the Ottawa Civic Hospital.

Our sympathy goes out to Mr. and Mrs. Alan Cameron in the loss of their infant daughter last Thursday at the Memorial Hospital, Winchester, and to Mr. and Mrs. Keith Acres, of Fergus, in the death of their four-months-old son, Ronald Dale, who passed away suddenly at his home last Wednesday evening.

Mr. and Mrs. Ross Saunders and daughters, Beverley, Barbara and Helen, of Hanmer, spent the week-end with Mr. and Mrs. Roy Saunders and called on many other friends.

Mr. and Mrs. Edward Anderson returned home last week after having spent the winter in Winchester with Mr. and Mrs. Gilbert Raistrick and family.

Mr. Maynard Hill spent the week-end with his parents, Mr. and Mrs. D. M. Hill.

Flt.-Sgt. and Mrs. V. A. Kennedy and daughters, Annabelle and Susan, of Trenton, spent the week-end here with their parents, Mr. and Mrs. Edward Kennedy and Mr. and Mrs. Wilfred Porteous.

Miss Heather Cameron, daughter of Mr. and Mrs. Leonard Cameron, is a patient in the Civic Hospital, Ottawa, having had an operation on Monday. We wish her well again soon.

Mrs. Peter MacMartin is a hospital patient at Winchester. All will wish her home again soon.

Mr. and Mrs. Clifford Folkard and children, of Waterdown, spent some Easter holidays here days here with Mr. and Mrs. Elmer Campbell and visited many of their friends.

Mr. Harvey Dalgleish, of Sudbury, spent the week-end with his family.

Mr. and Mrs. Donald Kennedy and Bobbie, of Greenfield Park, Que., spent the week-end here with their families.

Mr. and Mrs. Bruce Acres and family spent Easter Sunday with Mr. and Mrs. Charles Hopper at Merivale.

Mr. and Mrs. Irvine Collins and children, of Pembroke, were week-end visitors of Mr. and Mrs. George Acres and family.

Mr. and Mrs. Woodrow Holmes and family of Winchester were Sunday visitors at the Acres home.

Mr. and Mrs. Arnold Acres and daughters, Pauline, Sylvia and Nancy, of Ottawa, spent Sunday with Mr. and Mrs. Fred Lewis and family.

Miss Anne Snider, of Westboro, is spending the holidays with her grandmother, Mrs. Geo. Lewis.

Our sympathy is extended to the family of the late Mr. Percy Thomas who passed away Sunday at his home.

25th Wedding Anniversary

Congratulations to Mr. and Mrs. Arthur Folkard, of Dunbar, formerly of Vernon, who celebrated their 25th Wedding Anniversary on Saturday. A dinner was served in their honour on Saturday evening at their home with the following present: Mrs. Folkard's mother, Mrs. J. A. Wyatt, and Milton, of Vernon; Mr. and Mrs. Gordon Wyatt and family, of Kemptville; Mrs. George Folkard, Mr. and Mrs. Les. Folkard and Evelyn, of Ottawa; Mr. and Mrs. Clifford Folkard and children, of Waterdown; Mr. and Mrs. Chas. Quaile of Edwards; Mr. and Mrs. Wilfred Folkard, Marva and Garry, of Vernon, and Mr. Donald Folkard and Miss Doris Folkard, at home. We join in wishing them many more years of happy wedded life.

We are sorry to hear that Miss Karen MacDiarmid, daughter of Mr. and Mrs. Donald MacDiarmid, had the misfortune on Sunday to fall and break her wrist, while playing.

Mr. and Mrs. Archie Sayant and family had supper Sunday with Mrs. Sayant's mother, Mrs. McEvoy, and family.

Mrs. James F. Campbell and little daughters, Nancy Lee and Beth, of Parry Sound, spent the past week with Mrs. H. M. Lee. Also home for Easter are Miss Ruth Lee, of Ingersoll, and Miss Harriet Lee, student nurse at Ottawa. All were guests for dinner Sunday at the home of Mr. and Mrs. Neil Lee and Peggy. Mr. and Mrs. Keith MacMaster and family also were dinner guests at the Lee home.

Visitors at the home of Mr. and Mrs. Harold Kennedy and Sheila were, Mr. and Mrs. Donald Kennedy of Greenfield Park, Que., and Mr .and Mrs. Ross Saunders of Hanmer, Ont.

Mrs. Neil Lee and daughter, Peggy, left Monday to spend a week with her mother in Guelph.

W. I. Annual Meeting

The annual meeting of Vernon Women's Institute was held at the home of Mrs. O. Savage with the president, Mrs. Lorne Acres, in the chair. After the business session, a presentation of a piece of crystal in Cornflower pattern was made to the leader of the Girls' Homemaking Club, Mrs. T. MacBride, and the assistant leader, Miss Ina Campbell.

Reports were given by the conveners of Standing Committees and the treasurer. Mrs. John Campbell presided for the election of officers with the following elected:

Past president, Mrs. Lorne Acres; president, Mrs. I. Bath; vice president, Mrs. O. Savage; sec'y.-treasurer, Mrs. A. Sayant; district director, Mrs. J. D. Campbell; directors, Mrs. B. Last, Mrs. T. MacBride, Mrs. A. Sheldrick; Conveners of standing committees: Home Economics, Mrs. J. Millar; Agriculture and Canadian Industry, Mrs. T. MacBride; Historical Research, Mrs. L. Acres; Community Activities, Mrs. S. Dalgleish; Citizenship, Mrs. D. Stewart; Auditors, Mrs. T. MacBride and Mrs. H. Kennedy; Current Events, Mrs. A. Sheldrick; Press Reporter, Mrs. S. Dalgleish; Pianist, Mrs. Grimshaw; Social Welfare, Mrs. L. Craig, Mrs. J. Ibbetson and Mrs. A. Stoodley; Representative to Hospital Auxiliary, Mrs. H. Cowan.

Morewood

Mr. and Mrs. J. Jarvis, of Brockville, spent Sunday with Mr. and Mrs. K. Carruthers.

Mr. and Mrs. Shetelton, of Carthage, spent the past week with Mr. and Mrs. Stan. Brown.

Mr. and Mrs. J. Lambert and Mr. W. Stienburg, of Ottawa, spent Friday with Mr. and Mrs. A. Stienburg.

Mr. and Mrs. D. Runions were Sunday guests of Mr. and Mrs. Edgar Loucks, of Russell.

Mr. and Mrs. R. Jackson, of Rochester, Mr. and Mrs. George Curl, of Kinsale, and Mr. Earl Bilow of Mountain, were week-end guests of Mr. and Mrs. J. Cheney and boys.

Mr. and Mrs. D. Weegar, of Kingston, spent the week-end with Mr .and Mrs. B. Weegar.

Guests over the week-end at the home of Mr. and Mrs. J. V. Fetterly were Mr. and Mrs. Ray Fetterly and Mr. and Mrs. M. Escaffery and Alice, of Lachine; Mr. and Mrs. H. Fetterly, Montreal; Mr. and Mrs. G. Countryman, South Porcupine; Mrs. Al. Belec, of Edmonton, Alta.; Mrs. K. Forgie, Ottawa.

Mr. and Mrs. Micklewright, of Masena, were week-end guests of Mr. and Mrs. Harry Hutchinson.

Mr. and Mrs. H. Stewart and Nadene spent Sunday with Mrs. Presley of Russell.

Pleasant Valley

Mr. and Mrs. Morley Conners and Misses Jean and Carolyn, of Port Credit, and Mr. and Mrs. Dwaine Kennedy, of Oil Springs, spent the Easter holidays with their parents, Mr. and Mrs. Lee Kennedy.

Miss Enid Hamilton and Masters Allan and Stephen Carmichael, of Ottawa, are spending their Easter holidays with their parents, Mr. and Mrs. Sam R. Hamilton.

Mrs. Cora Davidson, Kemptville, is spending Easter holidays with her sister, Mrs. Earl Gilmer, and Mr. Gilmer.

The Easter service on Sunday evening here was well attended. Rev. Mr. Penman conducted the service, and the choir, under the direction of Mrs Sammy Cowan, rendered some beautiful Easter music. The church was decorated for the occasion. Solo parts were taken by Rev. Mr. Penman, Mrs. Nielson, Mrs. Herbert Wallace, Mrs. Hilliard Gilmer and Mr. Preston Gilmer.

Mrs. Jas. Cowan and Ileen spent Wednesday with Mrs. David Gilmer and Joyce.

Mr. and Mrs. David F. Gilmer and boys had dinner on Sunday at the home of their mother, Mrs. Hannah Jeffery, and Ross, of South Mountain.

Mr. and Mrs. Sammy Cowan and Mr. and Mrs. Gordon Froats of Prescott, Miss Muriel Madden and Mr. Preston Gilmer were Easter guests of Mrs. Mary Gilmer and Mr. and Mrs. Hilliard Gilmer.

The W. A. held its regular monthly meeting Friday evening in the L.O.L. Hall. Mrs. Wm. Somerville was convener of the meeting, and a number of Easter readings were given. Mrs. Nielson and her committee served lunch. Mrs. Isaac McShane invited the Society to her home for the May meeting.

Miss Joyce Gilmer, nurse-in-training at the Ontario Hospital, Brockville, spent her Easter holidays with her parents, Mr. and Mrs. David F. Gilmer, and boys.

Mr. Lloyd Gilmer, of Hamilton, spent a few holidays with his father, Mr. Thos. Gilmer.

Miss Donna Hunter spent her Easter holidays in Toronto.

Mr. and Mrs. John Beckstead and family, of Dundela, Mr. and Mrs. Arnott Conley, of Brockville, Mr. and Mrs. Allan Rupert and family of Prescott, Mr. Keith Cowan and Miss Ileen Cowan were Easter guests of Mr. and Mrs. Jas. Cowan.

Mr. and Mrs. Jas. Cowan and Orval, Miss Ileen Cowan and Mr. Keith Cowan were guests on Friday evening at the home of Mr. and Mrs. Sammy Cowan, of Prescott.

Mrs. David F. Gilmer and Joyce had tea on Thursday evening at the home of Mrs. Hannah Jeffery and Ross, of South Mountain.

Hospital Births

Following is a list of babies born at the Winchester District Memorial Hospital during the past week:

On Tuesday, April 16, 1957, to Mr. and Mrs. Donald McDonald, of Vernon, a son.

* * * *

On Tuesday, April 16, 1957, to Mr. and Mrs. Cyril MacDonald, 557A Gladstone St., Ottawa, a son.

* * * *

On Wednesday, April 17, 1957, to Mr. and Mrs. Hubert Beckstead, of Chesterville, R. R. 1, a son.

* * * *

On Wednesday, April 17, 1957, to Mr. and Mrs. Alan Cameron, of Vernon, a daughter (baby died).

* * * *

On Thursday, April 18, 1957, to Mr. and Mrs. George Roberts, of Morrisburg, a daughter.

* * * *

On Friday, April 19th, 1957, to Mr. and Mrs. Levi Lewis, of Iroquois, R. R. 2, a son.

* * * *

On Saturday, April 20, 1957, to Dr. and Mrs. Wm. Albert Pallister, of Russell, a daughter.

* * * *

On Monday, April 22nd, 1957, to Mr. and Mrs. Gerrit Vant-Foort, of Chesterville, R. R. 1, a daughter.

* * * *

On Monday, April 22nd, 1957, to Mr. and Mrs. Herman Jansen, Osgoode, R. R. 4, a son.

* * * *

On Monday, April 22nd, 1957, to Mr. and Mrs. Wm. G. MacNaughton, Finch, R. R., twins, a son and daughter.

* * * *

On Tuesday, April 23rd, 1957, to Mr. and Mrs. Hector Goulet, Winchester, R. R. 1, a son (stillborn).

FEED NEWS

SEED GRAIN

Our stock of Seed Oats is getting low. We still have No. 1 Rodney and a few Certified No. 1 Garry.

Also No. 1 Montcalm Barley. If you will let us know the variety, needed, we will do our best to get it.

TIMOTHY AND CLOVER SEEDS

Small seed stocks also getting low.

We have No. 1 Climax Timothy, No. 1 Canadian Grown Alfalfa, No 1 Alsike and Certified LaSalle Red Clover.

Phone.

FERTILIZER

For Grain—

0-16-8 Granular, 2-12-10 Gran., 4-24-12 Gran., 3-18-15 Gran.

For Potatoes and Corn—

5-10-13 Gran., 3-18-15 Gran.

For Gardens and Lawns—

5-10-13 or Gardenite.
Order for next delivery.

SEED CORN

Open Pollinated and Hybrid varieties for either grain or ensilage.

Order now.

GARDEN SEEDS

Golden Bantam Corn, Garden Peas, Beans and Package Seeds.

Also Lawn Grass Seed.

Fennell Feed Company
Telephone 136
WINCHESTER - ONTARIO



In the South Mountain Mixed League on Monday Mabel Shaver was out in front for the ladies having a high single of 202 and other strings of 193 and 141 for a triple of 536. June Marriner had 502-221, Mavis Graham 217, June Berry 204. Don Erwin was top man, having a high single of 273 long with strings of 215 and 241 for a cross of 729. Cliff Berry had 674-229, Arnold Graham 679-259, Rae Berry 668-259, Clarey Marriner 610-246, Lloyd Graham 609-241.

Helen Helmer rolled the ladies' high cross in the Community League on Tuesday having a 653 made up of games of 215, 229 and 209. Joyce Hay had 627-244, Jean Kenney 615 including the ladies' high single, a 263, Erva McVey 563-199, Jessie Summers 513-201, June Laflamme 503-216. Harold Armstrong took the men's high cross, having 715-242; Lorne Byers had 677-241; Clare Nugent 544-254; Murray Summers had the men's high single, a 255, and crossed 631; Russell Servage 600-249.

Donna Ronanye led the Glamour Girls having games of 213, 170 and a high single of 288 for a triple of 671; Beth Sawyer 618-216; Thelma Summers 532-213; Lillian Acres 518-202; Ina Thompson 220.

Sam Gilbert was top man in the Country Gentlemen starting out with a 105 adding a nice 311 and then rolled a big 362 for a cross of 778. A. Bosley had 776-317; Andy Egan 734-271; Harold Armstrong 726-254; Bill Porteous 695-309; Lorne Armstrong 654-299; Harry Flora 643-254; Sam Avery 631-244; Gordie MacDonald 620-236; Jim Zeron 605-215.

The men played two games in the Lower Ottawa Bowling Tournament during the week, one at Britannia and one here with Stittsville. Our team had a rough night at Britannia having a total pin-fall of only 6181 to Britannia's 6434 and losing five of the seven points. They were better at home against Stittsville taking all seven points by rolling a total of 6827 to Stittsville's 6337. With three games played in a twelve game schedule, Winchester has won 16 out of a possible 21 points.

FIREMEN ANNOUNCE EASTER HAM WINNERS

Paul Morgan, Margaret Helmer and Robert Little, all of Winchester, were the lucky winners of Easter Hams in a draw sponsored by the Winchester Firemen's Club. The draw was made last week by Councillor Don. Christie. Revenue from the sale of tickets will go towards the purchase of new uniforms for brigade members.

FOOD SPECIALS

CHOCOLATE COOKIES, regular 49c lb. .....29c lb.
PINK GRAPEFRUIT ....4 for 25c
TULIP MARGARINE .....29c lb.
CHASE & SANBORN 2-OZ. INSTANT COFFEE 48c
FRONTENAC ICE CREAM, Bricks .....2 for 49c
WHITE MEAT TUNA 22c
TOMATO JUICE, 20-oz., Choice .....2 for 27c
MacINTOSH APPLES....5 lbs. 45c
BLUE & GOLD PEAS...2 for 33c
BUDGET BLACK TEA, 1-lb., 89c
GIANT BONUS SOAP POWDER with Silverware 79c
CREAM CORN, 20-oz., Choice .....2 for 27c
SUGAR .....10 lbs. for $1.19
BOLOGNA, Sliced .....29c lb.
FRESH PICNICS .....43c lb.
FRESH FILLETS, 5-lb. box...$1.35
BACON, 2-lb. pkg. 75c
CHICKEN NECKS & BACKS, 9c lb
FROZEN ORANGE JUICE 6-oz. 16c
ONION SETS .....2 lbs. 39c

MacPherson & Summers
Cold Storage, Phone 253
East End Market, Phone 80

GA POPCORN, 5-oz. (free Poppo, the color comic, with every bag purchased).....19c
IGA APPLE JUICE, 20-oz. .....2 for 23c
SOCIETY DOG FOOD, 20-oz. .....2 for 25c
PARAMOUNT SOCKEYE SALMON, ½'s.....45c
STOKELY'S FANCY PEAS, 15-oz.....2 for 31c
GERBER'S BABY FOODS, 5-oz.....3 for 29c
DELSEY TOILET TISSUE .....2 for 33c
RINSO, 8c off 69c
IGA SNO KREEM SHORTENING, 1 lb.....27c
LAWN CHAIRS, canvas covered, $7.98 value, $4.59
TABLERITE BONELESS COUNTRY CLUB ROAST .....59c lb.
TABLERITE CROSS RIB ROAST.....49c lb.
TABLERITE POT ROAST .....39c lb.
TABLERITE MINCED BEEF .....29c lb.
TABLERITE WEINERS, 1-lb. Cello Pkg.....39c lb.
Florida New White Sebago POTATOES, 5 lbs. 29c
Florida New Green CABBAGE ..... 8c lb.
Mexican CANTALOUPES, 45's ..... 21c each
Slack's Sno-White MUSHROOMS, Half-pound pkg. .. 29c

IGA
BARCLAY'S - Williamsburg KI 3-2631
PORTEOUS' - - Vernon Phone 176J3
THOMAS' - - Winchester Phone 306

ALL-METAL with CHROMIUM Legs
Reg. Price $17.95

Beatty
ALL-HITE IRONING TABLE
Has been judged outstanding for its good design, as based on its form, function, originality, good value and consumer acceptance by the National Industrial Design Council.

BOTH FOR ONLY $1.98
REG. PRICE $37.45
IRONING TABLE AND STEAM-DRY IRON
PLUS $50.00 TRADE-IN ALLOWANCE


MORPHY-RICHARDS ZA-10
Uses any tap water. Automatic. Heat-controlled (gives more steam for heavy fabrics, less for light).
REG. PRICE $19.50

When You Buy A Beatty
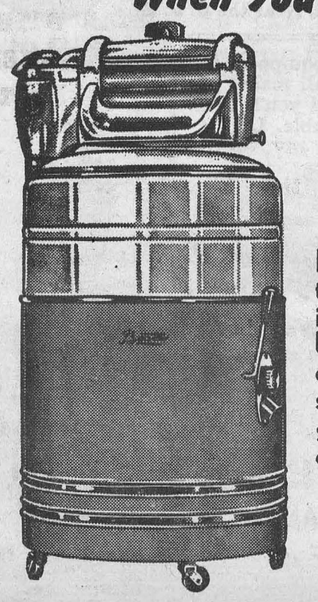
STAINLESS STEEL WASHER
TWO-TONE CHROMATIC FINISH
Double tubs, one inside the other. 6-minute washing action. 4-part ball bearing mechanism. Indestructible cast iron safety wringer. 6-year guarantee. All-white or colour choice.
$37.45 EXTRA VALUE
$50. MINIMUM TRADE-IN
$87.45 TOTAL EXTRAS

ROSS H. BECKSTEAD
Telephone KI 3-2103
WILLIAMSBURG, ONT.

SAVE GREEN TRADING STAMPS ! SAVE GREEN TRADING STAMPS !

MacINTOSH'S GROCETERIA Phone 46

BUTTER, No. 1 Creamery, lb. 61c
HAMBURG, Lean, Fresh Ground, lb. 29c
MIXED SANDWICH COOKIES, 2 lbs. 59c

We Have Dutch Sets and a Full Line of Garden and Flower Seeds Now in Stock. Buy Now and Be Sure of Getting The Seeds You Want.

We have a complete line of House Cleaning Supplies to help you with your Spring House Cleaning.

Make House Cleaning Cheaper and Easier by Shopping at MacIntosh's.

SAVE GREEN TRADING STAMPS ! SAVE GREEN TRADING STAMPS !

Rexall
ORIGINAL
Two for the price of one—plus a penny!
1¢ SALE
As Advertised in MACLEAN'S • STAR WEEKLY WEEKEND MAGAZINE • FAMILY HERALD and WEEKLY STAR • FREE PRESS WEEKLY LA PATRIE • LA PRESSE • LA PETIT JOURNAL
4 BIG DAYS WEDNESDAY THRU SATURDAY MAY 1, 2, 3, 4

These and hundreds more on sale!

Rexall A-SA-REX TABLETS
Pure 5-grain tablets. Quick dissolving, fast working. 100 tablet bottles.
Reg. 65c 2 for 66c

Rexall KLENZO Tooth Brushes
Best Nylon bristles. Medically approved styles.
Reg. 35c 2 for 36c

Child's Klenzo Tooth Brush
Reg. 25c 2 for 26c

Rexall MI-31 ANTISEPTIC
Multi-purpose Antiseptic, Mouth Wash and Gargle.
16 oz.
Reg. 98c 2 for 99c

Rexall ISOPROPYL RUBBING ALCOHOL COMPOUND
Keep handy to ease sore, aching muscles.
16 oz. Reg. 95c 2 for 96c

Rexall LAVENDER PUSH-BUTTON LATHER SHAVE CREAM
For easier, faster, smoother shaves.
10 oz. Reg. 1.39 2 for 1.40

Rexall PRO-CAP PLASTIC ADHESIVE TAPE
Sticks better, less irritating, waterproof. ½-inch x 5 yards.
Reg. 40c 2 for 41c

GLYCERIN SUPPOSITORIES Adults' or Infants', 12's. Reg. 59c 2 for 60c
REXALL COD LIVER OIL High potency, 8 oz....Reg. 1.15 2 for 1.16
16 oz.....Reg. 1.85 2 for 1.86
REXALL SACCHARIN TABLETS ½ grain, 100's.....Reg. 40c 2 for 41c
¼ grain, 100's.....Reg. 35c 2 for 36c
¼ grain, 500's.....Reg. 1.10 2 for 1.11
KLENZO ANTISEPTIC Spicy-Cinnamon mouthwash. 16 oz. Reg. 98c 2 for 99c
ADRIENNE INDELO LIPSTICKS Lanolized. 5 Shades...Reg. 1.25 2 for 1.26

REXILLANA COUGH SYRUP 4 ounces.....Reg. 75c 2 for 76c
ADRIENNE BEAUTY CREAMS Cold, Cleansing. Each. Reg. 1.00 2 for 1.01
ADRIENNE FACE POWDER 4 Shades.....Reg. 1.10 2 for 1.11
ADRIENNE CREAM DEODORANT Anti-perspirant, 1 oz....Reg. 59c 2 for 60c
2 oz.....Reg. 89c 2 for 90c
HELEN CORNELL BOBBY PINS Black or Brown, rubber tipped. Reg. 10c 2 for 11c
WRITING PAPER & ENVELOPES Cello-packs.....Reg. 89c 2 for 90c
Rexall MINERAL OIL Heavy American, 16 oz. Reg. 85c 2 for 86c
WASH CLOTH, Terry Face, Dry fast, 12" x 12"....Reg. 35c 2 for 36c
ADRIENNE GUEST SOAP 4 cakes in box.....Reg. 89c 2 for 90c
Rexall SHAVING LOTION Pleasant fragrance.....Reg. 60c 2 for 61c
ADRIENNE BATH POWDER.....Reg. 2.00 2 for 2.01
Rexall ORDERLIES The chocolate laxative...Reg. 50c 2 for 51c
Rexall EPSOM SALT 8oz. Reg. 25c 2 for 26c
Rexall EYELO with eye cup, 8 oz.....Reg. 85c 2 for 86c
PARLIAMENT FOLD-OVER PAD.....Reg. 25c 2 for 26c

8 BONUS BUYS NOT 1¢ SALE PLAN, BUT WONDERFUL BUYS

3 New Fragrances AEROSOL FLORAL COLOGNES
Reg. 2.50 1.49 each

ELKAY'S AEROSOL AIR REFRESHER
Eliminates unpleasant household odors
11 oz. Reg. 1.49 99c each

ADRIENNE LADIES' HAIR BRUSH AND COMB
Five-row bristles, matching comb
Reg. 1.50 89c each

Rexall PLASTIC QUIK-BANDS
Plain or Mercurochrome
Box of 47. Reg. 75c 53c box

Rexall POLYMULSION. Liquid Multi-Vitamins for children, 4 oz. Reg. 1.95 2 for 1.96

INFORMAL NOTES. White with Deckle edge. 24 sheets, 24 envelopes. Coloured, with matching border. Reg. 75c 2 for 76c

EVERY ITEM IN THIS SALE IS REGULAR GUARANTEED MERCHANDISE

LAROSE PHARMACY
Rexall Drug Store
Winchester Phone 34 Ontar

Berryholm Chicks

HY-LINES
WHITE LEGHORNS
BARRED ROCKS
ROCK-LEGHORNS
HAMP-ROCKS

Order Now For June Delivery.

Berryholm Poultry Farm
TELEPHONE 77W
Hy-Line Authorized Distributor
SOUTH MOUNTAIN ONT.

Williamsburg

Mr. Herman Whitteker, Cassie and Ethel, of Cornwall, were week-end guests at the home of Misses Sarah and Almeda Whitteker.

Mr. and Mrs. James Marlatt and family, of Ottawa, called at the home of Mr. and Mrs. Wilbert Johnston of town during the week-end.

Mrs. Annis Becker has returned home after spending the winter with relatives.

Mr. Jack Roberts and Miss Lorraine Hamilton, of Ottawa, were holiday guests at the home of Mr. and Mrs. David Shaw and David Jr.

Miss Gail Hess, of Ottawa, is visiting Mr. and Mrs. Ramon Casselman and Karen during the holidays.

Miss Iva Whitteker, of Ottawa, spent the week-end with her parents, Mr. and Mrs. Edwin Whitteker and family.

Miss Doreen Beckstead, of Toronto, spent the holidays with her parents, Mr. and Mrs. Ross Beckstead.

Mr. and Mrs. Mac K. Casselman, Donna K. and Allan K., of Pembroke, were week-end visitors with Mr. and Mrs. Geo. K. Casselman and Rex.

Mr. and Mrs. Donald Long and girls, of Rosemere, Que., were week-end guests with Mrs. Belle McGruer.

Holiday guests at the home of Mr. and Mrs. Claude Casselman were Mr. and Mrs. Garnet Casselman of Ottawa, and Mrs. Ingram Smith, of Toronto.

Constable and Mrs. Gordon Bell and family of Ottawa, were Sunday guests at the home of Mr. and Mrs. Lorne Bell.

Mr. Keith Casselman and Mr. Chester Angus, of Ottawa, were week-end visitors at the home of Mr. and Mrs. Grant M. Casselman.

The many friends of Mr. Geo. Strader are glad to learn that he has returned home after spending a few days in Winchester Memorial Hospital.

Mr. and Mrs. Hugh McIntosh visited Mr. and Mrs. Wm. Hunsburger and family of Lancaster.

Miss Betty Beckstead, of Dunbar, is spending the holidays with Mr. Weldon Beckstead, Mrs. Oscar Beckstead and Myrna.

Miss Helen Hollister, of Cornwall, was a week-end guest with Miss Jean Hollister of town.

Mr. and Mrs. Stan. Berry and girls, of Downsview, were holiday visitors with Mr. and Mrs. Rae Stienberg.

Rev. George Durst, Professor at Waterloo Seminary, conducted Communion Service in St. Peter's Lutheran Church last Sunday morning. He was entertained by Mr. and Mrs. Frank Merkley. The service this Sunday, and also the congregational meeting will be in charge of Rev. Norman E. Berner, of Kitchener.

Guests at the home of Mr. and Mrs. Frank S. Merkley over the Easter week-end were Mrs. William Kurschinski, of Kitchener, Mr. and Mrs. Gerald Patterson and family, of Ottawa, and the Rev. G. Durst of Waterloo Seminary.

Mountain

We are pleased to welcome Mr. and Mrs. Earl Richardson to our midst as the new station agent. Earl is a former resident of the village.

Mr. Sanford Byrd and family of Oxford Mills, called on Mr. and Mrs. A. Byrd on Sunday evening.

Mr. and Mrs. George Berry and family, of North Gower, called on his parents, Mr. and Mrs. J. Berry, on Sunday. Other callers were Shirley, Marion and Carol Declare, of North Mountain.

The Sacrament of the Lord's Supper was observed in Mountain United Church with a record attendance. Special music was rendered by the choir. Mr. and Mrs. Keith McNair were added to the church membership.

Mr. and Mrs. J. Cameron have returned from visiting her parents for the past few weeks, Mr. and Mrs. Wm. Brooks of Kingston. Mr. and Mrs. Roy Hastings returned with them to spend the long week-end.

Miss Mary Shaw, of Toronto, called on her grandmother, Mrs. Shaw, and aunt, Mrs. Christie, on Friday afternoon.

Those who spent their holidays at the home of their parents in and around Mountain were Miss June Humphrey, Miss Claire VanAllen, Miss Muriel Moorhouse, Messrs. Donald Moorhouse, Gerald and Oscar Milne, of Ottawa.

Several from here attended the Good Friday evening service in the South Mountain Church.

Miss Laura Mooorhouse, of Cornwall, visited her mother over the week-end at the home of her brother, Mr. and Mrs. A. Moorehouse, and family.

Mr. and Mrs. Charlie Christie, Brian and Elaine, of Ottawa, were Sunday afternoon callers on Mrs. Christie and Mrs. Shaw.

Mr. and Mrs. Gordon Graham and Brian and Mrs. Payne, of Ottawa, spent the Easter week-end with Mr. and Mrs. Lyal Coughler and girls.

Mr. Donald Graham and Mr. Roy Bigelow, of Port Hope, called on Mr. and Mrs. Sam Crawford Friday afternoon.

Mr. and Mrs. Geo. Imrie and Carole had supper with Mr. and Mrs. Dwight Baldwin and Linda, of Inkerman, on Sunday evening.

Mr. and Mrs. Arnold Barrigar spent the week-end with his parents, Mr. and Mrs. Wesley Barrigar, who accompanied them home to Toronto on Sunday afternoon.

Week-end visitors at the home of Mr. and Mrs. George Imrie were Mr. Murray Mellan, Ottawa; Miss Doris Cinnamon, of Cloverdale, Miss Wilma Imrie, Iroquois, and Mr. Ray Imrie, Cornwall.

Miss Ruth Shaver, of Barrie, is spending the Easter vacation with her parents, Mr. and Mrs. Ira Shaver.

Winchester Springs

Recent callers of Mrs. H. C. Robinson and Mr. and Mrs. Denzil Robinson were Rev. and Mrs. R. S. Smith, of Quyon, Que., and Mrs. Ray Dillabough, Morewood.

Mr. Jas. Cunningham and Mr. Ford Cunningham, of Williamsburg, and Mr. Lorne Cunningham, of Brampton, called on Mr. and Mrs. T. G. Cunningham on Saturday.

Rev. and Mrs. M. I. Robinson, of Scarborough, spent the week-end with Mrs. H. C. Robinson and Mr. and Mrs.. Denzil Robinson.

Mr. and Mrs. Hugh Fisher, of Maxville, spent Sunday with Mr. and Mrs. Jas. Herriman.

Mr. and Mrs. T. G. Cunningham spent Easter with Mr. and Mrs. Egerton Barkley and family at Elma.

Miss Tottie Reveler of Ottawa spent the week-end with Mr. and Mrs. Cecil McIntosh.

Mr. and Mrs. Keith Allison, accompanied by Mr. and Mrs. Jack Hills and children, of Toronto, spent Easter week-end with Mr. and Mrs. R. S. Allison and Dale.

Miss Clara Deeks, Miss Ella Deeks and Mr. Anson Deeks spent Saturday evening with Mr. and Mrs. Jas. Herriman.

Rev. Mr. Bowering and Mrs. Bowering were supper guests of Mr. and Mrs. T. G. Cunningham on Sunday.

Mr. and Mrs. John Myers spent a few days in the U. S. A.

Mr. M. Fawcett and Mr. and Mrs. Wm. Kirkwood spent the week-end at Oshawa.

Miss Anne Ropars, of Sutton, Que., spent the Easter holidays at her home here.

Mr. and Mrs. Geo. McIntosh, of St. Anne, Ont., called on Mr. and Mrs. Cecil McIntosh on Saturday.

Sorry to report Mrs. Geo. Myers ill at her home. All wish her a speedy recovery.

Mr.and Mrs. Gerald McIntosh and boys, of Brockville, Mr. and Mrs. John McIntosh and Susan, of Ottawa, Mr. and Mrs. Eric Steele of Winchester, and Mr. and Mrs. Geo. McIntosh and family spent Easter with Mr. and Mrs. Cecil McIntosh.

Mrs. Alvie Runions and son, of Finch, spent Saturday afternoon with Mr. and Mrs. Geo. Myers.

Mrs. Gus Switzer and Marion, of Ottawa, called on Mr. and Mrs. Cecil McIntosh on Sunday.

Mr. and Mrs. Thos. Holmes and Cyril, and Mr. and Mrs. Lawrence Holmes were entertained to dinner Friday night at the home of Mr. and Mrs. Harry Holmes and family.

Rev. and Mrs. N. J. Holmes and family, of Oshawa, spent a couple of days at the former's home here. Misses Mary Lou and Clara Holmes returned with them for a few holidays.

Mr. and Mrs. Keith Allison and Mr. and Mrs. Jack Hills and sons, of Toronto, were dinner guests of Mr. and Mrs. Lloyd Allison on Saturday.

Recent visitors of Mr. and Mrs. Byron Steele and Mrs. Wm. Steele were Mrs. Norman Durant and Mrs. M. Neale, of Hamilton.

Mr. and Mrs. P. Pellegrino, of New York City, were week-end guests of Mr. and Mrs. Byron Steel and Mrs. Wm. Steele.

W. A. Meeting

The United Church W. A. met at the home of Mrs. Ralph Allison with the president, Mrs. G. Couglar, in charge. The meeting opened with a hymn and prayer. 25 members answered the roll call.

Mrs. Thos. Holmes was presented with a gift from the W. A., prior to her leaving here to reside in Prescott.

Mrs. Allison opened the devotional period with a poem, "Good Friday," and a hymn. Mrs. J. Bailey read the Scripture, and prayer was by Mrs. I. Casselman. The meditations, "The Cross Against the Sky," and "Can You Bear Your Own Cross?" were given by Mrs. J. Bailey and Mrs. R. Allison. A duet, "Lead Me To Calvary," was sung by Mrs. Holmes and Mrs. Robinson. The Benediction was pronounced by Mrs. Allison. All took part in a Biblical contest, and a dainty lunch was served by the group consisting of Mrs. Allison, Mrs. Irwin Casselman, Mrs. Rae Casselman, Mrs. Jay Bailey and Mrs. L. Allison.

Metcalfe

Mrs. Wilbert Morris, of Kingston, spent Sunday, April 14th, with her father, Mr. Fred Seguin, and Mrs. Rose Morris.

We are sorry to hear that little Keith Fisher, youngest son of Mr. and Mrs. Gordon Fisher of Ottawa, formerly of Metcalfe, had the misfortune to fall on Saturday and break his leg. He is a patient in the Civic Hospital, and all wish him a speedy recovery.

Mr. and Mrs. Maynard Reaney, Nelda and Gordon, spent the Easter week-end with relatives in St. Catharines.

Mrs. Josie Cooper and Miss Violet Sully, of Toronto, are spending the holidays with Miss Elizabeth Sully and Mr. and Mrs. Tom Howes.

Mrs. Borden Patterson and Ronnie spent Easter Monday with her parents, Mr. and Mrs. S. H. Bishop.

Dr. J. W. Knowles, Mrs. Knowles, Deric and Randy, of Deep River, Ont., were week-end visitors with Mr. and Mrs. Russell Blair.

Mr. and Mrs. Hugh Stewart, of Montreal spent Easter Sunday with Mr. and Mrs. Robin Campbell.

Mr. and Mrs. Nelson Campbell and Bruce, of Dunnville, spent the week-end with the former's mother, Mrs. J. H. Campbell.

Misses Bernice Dow and Bessie Jeacle spent the week-end with Mr. and Mrs. Ken. Dow and family.

and family spent Sunday with Mr. and Mrs. Bill Jeacle.

Mr. and Mrs. Robert Fisher, Mr. and Mrs. Keith Little and family spent Easter Sunday with Mr. and Mrs. Delmer Mitchell and family at Richmond.

Mr. and Mrs. Russell Dow, of Toronto, spent the week-end with Mr. and Mrs. W. D. Dow and Ian.

Mr. and Mrs. E. Cowan spent Easter Sunday with Mr. and Mrs. Harold Cowan and family.

Mr. Fred Thompson and Mary spent Saturday with Mr. and Mrs. Hilliard Thompson and family.

Mrs. E. Cowan spent Friday afternoon with her aunt, Mrs. MacKeracher, of Russell, it being Mrs. MacKeracher's 88th birthday. Her daughter, Mrs. Trainoor, had afternoon tea to honour the occasion, with close neighbours attending to extend their best wishes for many more years of happines.

Observes 93rd Birthday

Mr. and Mrs. J. W. Jeacle held a family gathering to honour the 93rd birthday of her father, Mr. Albert Saunders. About 35 attended to extend best wishes to Mr. Saunders, who is in fairly good health. His many friends join in wishing him many happy returns.

South Mountain

Mr. C. Harper is spending some time with friends in Montreal.

A week-end visitor with Mr. and Mrs. F. B. Weagant and children was Mr. B. Weagant of Cornwall.

Mr. and Mrs. G. Murdock, of Ottawa, spent some time this week-end with his parents, Mr. and Mrs. E. Murdock.

Mr. and Mrs. W. McDonald and children spent the week-end with Mr. and Mrs. D. L. Berry.

Miss Marion Mulholland spent the week-end iwth her parents, Mr. and Mrs. G. Mulholland.

Mr. and Mrs. H. Elliott and Eldon were Sunday guests of Mr. and Mrs. F. R. Weagant, who were celebrating their 10th Wedding Anniversary.

Mr. and Mrs. G. A. Montgomery, of Montreal, spent the week-end with Mr. and Mrs. C. Marriner.

Recent visitors of Mr. and Mrs. E. Getz were Mr. and Mrs. L. Marriner and daughter, of Cornwall.

Mr. Glenn Scott spent the week-end with Mr. and Mrs. G. Mulholland.

Mr. and Mrs. L. Benoit and family spnt Sunday with friends in Buckingham, Que.

Mr. and Mrs. Keith Laushway, accompanied by Miss Rita Laushway, were Saturday callers at the home of Mr. and Mrs. C. Marriner and Mr. and Mrs. K. Beamish.

Peter Laushway is spending some holidays with Mr. and Mrs. K. Beamish.

Mr. Ray McRae, of Smiths Falls, was a caller in town on Monday.

Miss Beverley Thompson was a week-end visitor with her parents, Mr. and Mrs. J. Thompson.

The many friends of Mrs. C. Wynn were sorry to hear of her death.

Mr. and Mrs. W. Montgomery spent one day last week in Cornwall.

Visitors of Mr. and Mrs. L. Armstrong were Mr. and Mrs. R. Anderson of Smiths Falls.

The many friends of Mr. John Baldwin are sorry to hear of his illness.

Mr. and Mrs. W. Gates and sons visited friends in Montreal over the week-end.

Mr. and Mrs. M. Montgomery and family, of Cornwall, were week-end visitors of Mr. and Mrs. W. Montgomery.

Mr. and Mrs. W. Brew and children, of Cornwall, were week-end guests of Mrs. L. Montgomery.

Mr. and Mrs. K. Weir, of Spencerville, visited their parents, Mr. and Mrs. F. E. Gilroy, on Sunday.

CHESTERVILLE CALF CLUB ORGANIZED

The organization meeting of the Chesterville Calf Club was held recently in the Chesterville High School. Agricultural Representative Don. Rutherford, who had charge of the meeting, outlined the rules and objectives of the Club and explained the meaning of the 4-H Club emblem. Enrolment forms were filled out by 11 members. Supplies and record books were distributed by the Club leaders, Gerald Kittle and Allen McRoberts, who both wished the Club success in the coming year.

The election of officers resulted in the following being appointed to office: President, Dwayne Merkley; vice president, Donald Durant; secretary and Press reporter, Doris McRoberts.

A very interesting film was shown by Mr. Rutherford. The film dealt with the effect that 4-H Club work can have on the community.

Don't Forget !

"What appears to us to be white lies look pretty black when we see our children making use of them."

CARD OF THANKS

CARD OF THANKS—We wish to expresss our deepest gratitude to our many friends and neighbours for their kindness and sympathy, also for the spiritual and floral offerings extended to us in the loss of a dear brother and uncle.—Mrs. Lucy Kirker, Mrs. Sam Marquette and niece, Miss Lizzie Brantmire. 49p

CARD OF THANKS—I would like to express my sincere appreciation to everyone who remembered me in any way during my illness in the Winchester Memorial Hospital and since coming home. Special thanks to my minister, Mr. Mervyn Peters, Dr. Barton and the excellent nursing staff. These kind acts will always be remembered.—Mrs. R. Lyman Kerr. 49p

CARD OF THANKS—We wish to extend our heartfelt thanks and appreciation for the acts of kindness, messages of sympathy and beautiful floral offerings received in the death of our beloved son and grandson, Ronald Dale Acres. —Keith and Marjorie Acres, Mr. and Mrs. Willard Acres, Mr. and Mrs. Cecil McMillan. 49p

CARD OF THANKS—I would like to thank everyone who remembered me with acts of kindness while I was a patient in the District Memoral Hospital. Also a word of thanks to the nursing staff and doctors for their kind and efficient care.—Mrs. Alan Cameron. 49p

WESTEEL ROOFING

—ALL LENGHTS
—6 and 8 ft. ROUND END WATER TANKS.
—FROST FENCE.
—Light and Heavy BARB WIRE.

AGENTS FOR

—McLary Refrigerators and Stoves.
—Gibson Refrigerators.
—Connor Washers.

R. S. Allison & Son
Winchester Springs, Ontario.
Phone 346-J-3

JO-ANNE SHOPPE

COTTON DRESSES
Stylish enough to wear anywhere. All washable. Lovely styles and colours. Sizes 12-20, 16½-24½. Sleeveless, short sleeves (some styles with little jackets).
$2.98 and $3.98

COTTON PYJAMAS AND NIGHTIES
Short and Long Nighties. Beautiful styles and patterns. Baby-doll Pyjamas. Sizes Small, Medium and Large.
$2.98 and $3.98

COTTON JEANS & SLIM JEANS
Plaid and Plain Colours. Sizes 10 to 20.
$2.98 and $3.98

RAYON BRIEFS & PANTIES
Fancy and Plain.
59c and 69c

BOBBIE SOX
All sizes. White only.
69c to 89c

Jo-Anne Shoppe
PHONE 10 - WINCHESTER

Used Farm Machinery

—1 8N FORD TRACTOR, 1952 model, completely reconditioned, good rubber.
—1 GENERAL TRACTOR, good running order.
—1 2 Furrow FERGUSON DISC PLOW, like new.
—1 2 Furrow Cockshutt MOULBOARD PLOW.

GRAHAM TV and APPLIANCES
Massey-Harris Ferguson Dealer
SOUTH MOUNTAIN Phone 4 ONTARIO

USE THE WANT ADS TO BUY TO SELL TO RENT TO TRADE

CLASSIFIED ADVERTISING RATES

For Sale, Wanted, Lost and Found Advts., not over 25 words, 50 cents for first insertion and 35 cents for each subsequent insertion. Cards of Thanks, 75c minimum. In Memoriams, 50c, and 25c extra for each four lines of verse. Advts for this column are inserted on a Cash Basis only. They will not be accepted over the phone or by mail unless the party has an open account with us, or unless the cash accompanies the order

FOR SALE

FOR SALE—3 Brood Sows to farrow about May 1st; 1 Young Boar, 4 months old; a number of suckling pigs. Also Hen Turkeys, good for roasting. Apply to Edgar Summers, Phone 173W1, Winchester. 47-49p

FOR SALE—6 Windows, sash and glass, 3'x3'; also 6 Windows, sash and glass, 15"x3'. Apply to Howard Fetterly, Winchester. 48-49c

FOR SALE—A quantity of Rodney Seed Oats; 2500 bales Hay; some Baled Straw; and some Timothy Seed. Apply to Van Bavel Bros., R. R. 4, Osgoode. Phone Metcalfe 52r4. 48-51p

FARM MACHINERY—International Harvester, full line and Tractors. Beatty Stable Equipment. Industrial Power Loaders, Back-Hoes, etc. Sales and Service. Ross H. Beckstead, Williamsburg. Dial KI 3-2103. 36tfc

STOP the Crows eating your Seed Corn with Stanley Crow Repellant. 2-bushel treatment, $1.45, at your Winchester Drug Store. 49c

PASTURE FOR HEIFERS — Can accommodate a number of head. $6.00 for Yearlings. Cattle at owner's risk. All must be vaccinated for Black Leg. Pasture located in Mountain. Apply to Earl Garlough, Winchester, R. R. 3. Phone 121W1. 49p

FOR SALE—A quantity of Timothy and Red Clover, Potatoes and Baled Straw. Also accommodation to pasture Heifers during summer months. Must be accredited and listed. Apply to Barton Derby, Phone 145J2, Winchester. 49p

FOR SALE—A quantity of Clinton Oats and Barley, mixed, $3.00 per cwt., good enough for seed. Apply to George Kirkwood, Winchester Springs. Phone 150J12. 49p

FOR SALE—13 Pigs, 10 weeks old. Also 1 Work Horse. Apply to Howard Kennedy, Winchester, R. R. 1. 49-50p

FOR SALE—Roofing, 28-gauge galvanized, $9.85 per square; 24 gauge Aluminum, $11.75 per square. Apply to Albert Bowman, Phone 497, Chesterville. 49-2p

FOR SALE—One Yearling Shorthorn Bull. Apply to Ivan Hitsman, Winchester. Phone 264. 49p

FOR SALE — Registered Holstein Bull, 2 years old. Apply to Dwight Gilmer, South Mountain. Phone 608r21. 49c

FOR SALE—1957 Lawn Boy Power Mower, 18-inch cut, rotary type, rewind starter. Good deal on this deluxe model. Apply to J. L. Belway, Winchester. 49p

FOR SALE—Flock of White Leghorn Hens, 9 months old, laying about 65%. Apply to Milton Stewart, Phone 160W2, Winchester. 49p

FOR SALE — Girl's all-weather Coat and Hat Set, size 12. Nylon Dress, size 10; Skirt and Blouses, size 12; a few household articles, small Ice Box, Electric Stove, Bed Springs, Extension Table, Small Tables and Chairs, 1 set curtain Stretchers, 1 Three-Burner Oil Stove. Apply to A. W. Duncan, Phone 56, Winchester. 49-50c

CARD OF THANKS

CARD OF THANKS—I would like to thank all those who sent me flowers and cards and visited me while a patient in the Winchester Hospital. Special thanks to Dr. Barton and the nursing staff.—Mrs. Wm. Gibson. 49p

CARD OF THANKS—We wish to express our sincerest thanks and appreciation for the many acts of kindness and sympathy received from our friends and neighbours in our recent bereavement.—Mr. and Mrs. Stewart Fisher and family. 49c

CARD OF THANKS—We would like to express our sincere appreciation to those who remembered us with many acts of kindness during the passing of a loved one, Mrs. C. Wynn.—The Relatives of the late Mrs. Wynn. 49p

FOR SALE

ELECTRICAL APPLIANCES—Full line including Stoves, Washers, Refrigerators, Television, Radios, Home Freezers, etc. Sales and Service. Ross H. Beckstead, Williamsburg. Phone KI 3-2103.

BABY CHICKS—Red Rocks, Sussex Red, Barred Rocks; Pullets, $24.00 per hundred; Mixed, $13.00; Heavy Cox, $3.00; Leghorn Pullets, $26.00. All breeders blood tested. Collins' Poultry Farm, Lunenburg, R. R. 1. Phone Finch 495. 37-49p

BUY IN APRIL

Substantial Savings on the McKee One-Man Harvester.
Phone 394
SHELDON ROBINSON
Winchester, Ont.

FARMS FOR SALE
FARMS TO PURCHASE
Contact W. C. MacDonald, Real Estate Broker, Winchester, or Pieter Toxopeus, Real Estate Broker, Frankville, Ont.
We have been of service to others, We can be of service to you.

WANTED

MECHANICS WANTED
Class "A" Mechanics; Chrysler Corporation experience preferred, but not essential. Apply to MacDonald Motors, Winchester. 49c

WANTED—Willing to give 2 Frame Barns, less one iron roof and rafters, for removing same. Apply to Harold Lannin, Winchester, Phone 211J 49p

WANTED—Housekeeper, for modern home; conveniences; no children. Apply to J. L. Belway, Box 153, Winchester. Phone 66R. 49p

DEADSTOCK removed from your farm promptly for sanitary disposal. $2.00 service charge for each call. Telephone Collect: Winchester 114, Cornwall 3730. ST. LAWRENCE RENDERING COMPANY LIMITED

AGENT—You too can make money, have security and enjoy life, but it is essential to have in hand all the necessary elements to success. We offer you this, presently we need good representatives in Chesterville, South Mountain, Dixon's Corners, Winchester and surroundings. To avoid disappointment, act now, we may soon find the right person. For details, 1600 Delorimier, Dept. 58, Station C, Montreal. 46-49c

IN MEMORIAM

IN MEMORIAM—In loving memmemory of our dear mother who passed away April 30th, 1954.
On a road that's calm and peaceful,
Guided by God's loving hand,
She has gone upon a journey
To a distant, brighter land.
—Ever remembered by the Lang Family. 49p

DEMPSEY—In fond and loving memory of a dear mother and grandmother, Mrs. Charles E. Dempsey, who passed away April 26th, 1955.
In our hearts your memory lingers,
Always tender, fond and true;
There's not a day, dear mother,
We do not think of you.
—Sadly missed by Doris, Bill and family. 49c

HITSMAN—In loving memory of a dear husband and loving father, Lewis Hitsman, who died April 27, 1940.
In a graveyard softly sleeping
Close beside a country road,
Lies the one we loved so dearly,
The one we could not save.
We miss his love, his cheery ways,
With him we spent our happiest days,
On him we always could depend.
—Sadly missed and always remembered by his wife, Hattie, and son, William, Spencerville; his daughter, Lucy, and son-in-law, Walter Cardwell, Hammond, N. Y. 49p

WANTED—The Winchester Public School Board requires Assistant Principal for Sept. 1st, preferably male, to teach Grades 5 and 6. Salary from $2600 to $3600 for male applicants, or $2600 to $3200 for female applicants. Apply, stating experience and qualifications, to Hugh S. Wilson, Sec'y-treasurer, Winchester. 49-50c

APPLICATIONS WANTED

Applications wanted for the position of Secretary-Treasurer for the North Dundas District High School Board. Salary, $900.00 per annum.

Applications in writing, plainly marked on the envelope "Application for Secretary-Treasurer" to be received by Glenn E. White, Chesterville, on or before May 4th, 1957. 49c

TO RENT

TO RENT—Modern House, with Bath, Oil Burner, Garage. No children. Rent, $50.00. Apply to Box L55, Press Office, Winchester. 49p

FOR RENT—In South Mountain, modern 5-room House, with bath, hot and cold water, excellent location, near churches and school. Apply to C. F. Marriner, South Mountain. Phone 6M. 49p

TO RENT—On Main Street, Vernon, a 2-room Apartment, separate entrance; can be seen after April 28th. Apply to Mrs. Geo. Folkard, Vernon. 49-50p

NOTICES

RADIO & TELEVISION SERVICE
Phone Metcalfe 75r12.
LES COLLEY
A Graduate of the School of Electronics, Ryerson Institute of Technology, Toronto. 49-4p

ANNOUNCEMENT !

Mr. Allen E. Swerdfeger, Morewood, Ont., is now your Rawleigh Dealer for Winchester and Williamsburg Township.
Phone 779, Chesterville. 48-51p

PERSONAL — Hygienic Supplies (Rubber Goods) mailed postpaid in plain, sealed envelopes with price list. Six samples 25c, 24 samples $1.00. Mail Order Dept., M-57, Nov-Rubber Co., Box 91, Hamilton, Ontario.

CHICKS

Heavy Breed Cockerels 5c
Capons, 3 to 4 weeks 35c
Heavy Breed Pullets 27c
Bred-to-Lay Leghorns 29c
Ames-in-Cross 55c
Order in advance. Government inspected for your protection.
ELLIS HATCHERY
South Mountain - Ontario.
43tfc

AUCTION SALE

STORE MERCHANDISE

Having sold the Store, we will offer for sale by Public Auction at the premises, South Mountain, on
SATURDAY, MAY 4th, 1957
Starting at 1 p.m., the following:
Overalls, Smocks, Caps, Dry Goods. Paints and Varnishes, Floor Waxes, Patent Medicines, Groceries, etc. Everything must go regardless of price.
TERMS—CASH.
MURDOCK & KEYES, Prop.
KEN THOMPSON, Auct. 49-50p

AUCTION SALE

GUERNSEY CLUB SALE

The Third Eastern Ontario Guernsey Club Sale will be held at the Metcalfe Fair Grounds on
WEDNESDAY, MAY 1st, 1957
Starting at 1.30 p.m.

Best Pure Bred Guernsey Cattle available between Cobourg and the Quebec Border. All 30 have Clean Blood and are T.B. Tested, and all have Federal Health Charts:

12 Cows—mostly second or third calvers; 11 First Calf Heifers—These and above 12 cows, will be either just fresh or close up on Sale day; 7 Junior Calves—Suitable for 4-H Clubs.

These Guernsey Cattle all feature popular blood lines and include many show prospects. Catalogues on request.

MAC MOFFAT, Sale Secretary, Chesterville, Ont.
HAROLD BROWN, Auctioneer.
R. R. 2, Cornwall. 49c

AUCTION SALE

FARM MACHINERY AND EQUIPMENT

Having had my farm expropriated by Ontario Hydro, I will offer for sale by Public Auction in the Village of Iroquois, on
SATURDAY, APRIL 27th, 1957
at 12 noon, the following:

International W6 T.A. tractor, used two seasons; International 4-furrow adjustable plow, on rubber, new; new International double 16 discs; new International 21-tooth cultivator, on rubber; new tractor hitch and power lift; new International 7-ft. tractor cultivator, tractor hitch and lift; M. H. 15-run grain drill, with fertilizer attachment, on rubber, power lift, new; 2 Ford tractors, fully equipped; 1 Ford scraper; 1 box for Ford tractor; 1 set of tractor chains for Ford; Ford tractor, new; springtooth hydraulic cultivator, with corn attachment; 3-furrow Ridger plow for Ford tractor; hydraulic tractor weeder; 1 land roller; 1 set drag harrows; M. H. weed sprayer, with power takeoff; 1 Ford 6-ft. power mower; 2 International 6-ft. horse mowers; new International 4-bar ball bearing side rake, on rubber; International 50T baler, equipped with motor; complete outside elevator and inside hay conveyor; new international 8-ft. swather; M. H. 6-ft. Clipper combine, with pick-up attachment; 100 bushel box for loose grain; 16-ft. grain unloader; Gehl forage harvester, with power take-off; Gehl forage blower; 3 Gehl forage wagon boxes; 2 International rubber-tired wagons; 1 heavy duty farm wagon, on rubber; 2 heavy duty 15-ft. farm trailers; 12-inch grain grinder; F. & W. grain cleaner, equipped with all kinds of sieves, new, operated by motor; International 100 bushel power take-off manure spreader, on rubber; manure wagon, on steel; 2 sets sleighs; milk wagon; circular saw; cement mixer; Mall chain saw; cement wheelbarrow, on rubber; 90 Beatty cow stanchions and stalls; 40 Beatty water bowls; 1 Beatty manure carrier and 200 feet of track; 3 Beatty hay cars; large steel water tank; 4 single units De Laval Magnetic milker, with motor, pump and pipeline for 50 cows; several 8-gal. cans; spray motor; apple sprayer, blower type; apple grader; 3 aluminum apple ladders; 3 Beatty wooden apple ladders; 1 set double harness; 1 set single harness; all small tools and equipment.

TERMS—All sums of $25.00 and under, Cash; over that amount 4 months' credit by furnishing approved joint notes without interest, or 2% off for cash on credit amounts. Terms on Tractor, Forage Harvester, Blower, Combine and Apple Spray: One-third Cash, balance terms of Sale. Strangers desiring credit must furnish bank reference.

GEORGE BROUSE, Prop.
MAHLON ZERON, Auctioneer.
R. Ennis, Ford McCaslin, Clerks. 48-49c

AUCTION SALE

HOUSEHOLD EFFECTS

I will offer for sale by Public Auction at my residence, Main St. East, Winchester, on
SATURDAY, APRIL 27th, 1957
Starting at 1.30 p.m., the following:

1 Studio Couch, 1 Upholstered Chair, 1 Quaker Space Heater and pipes; 1 Parlor Table; 2 Occasional Chairs; 1 Fumed Oak Library Table; 2 Fumed Oak Rocking Chairs; 2 Fumed Oak Arm Chairs; 2 Dressers; 1 Dresser Combination; 1 Wash Stand; 1 Oak Dresser; 1 Oak Wash Stand; 1 Bed, Springs, 1 Wool Mattress, 2 Feather Ticks; 1 Bed, Springs and Mattress; 1 Connor Washer; 1 Deep Freeze Refrigerator; 1 Findlay Oval Cook Stove; 2 Tables and Chairs, and other household effects.

TERMS—CASH.
W. H. BARKLEY, Prop.
DWIGHT TUPPER, Auct. 48-49c

For Quick Sale List With Gale !
For a Good Buy Why Not Try !
LOUIS KALIN
R. R. 4, Kemptville.
Phone 640 r 4.
—Representing—
ALBERT T. GALE, Real Estate.
48tfc

THE HYDRO-ELECTRIC POWER COMMISSION OF ONTARIO

Buildings For Sale and Removal

The Hydro-Electric Power Commission of Ontario at its Rehabilitation Office in the Village of Morrisburg, will receive from parties interested offers covering the purchase and removal of numerous buildings (barns, sheds, dwellings) located in the St. Lawrence Power Project area, between Mille Roches and Iroquois.

The buildings will be sold individually and by tender. Interested parties desiring to purchase more than one structure should specify price on a unit basis.

Further information, tender forms and list of particulars for buildings now available may be obtained by writing to or calling at:

ONTARIO HYDRO REHABILITATION OFFICE, High Street, MORRISBURG, Ontario.
P. O. Box 310. - Telephone No. 546.

Tenders should be mailed to The Hydro-Electric Power Commission of Ontario, Rehabilitation Office, Box 310, Morrisburg, Ontario. Attention: Mr. J. H. Jackson.

Full or Spare Time

Golden Opportunity

RELIABLE MAN OR WOMAN WITH CAR OR LIGHT TRUCK FOR DELIVERY AND COLLECTION CONTRACT

—No selling involved.
—Age, education or past experience not important.
—Enquiries invited from sincere persons with $1200.00 cash available for starting inventory.
—Up to $150.00 a week to start investment security.

WRITE

Contracting Division
30 Walton St. - TORONTO 2, Ont.

North Mountain

Under the leadership of Mrs. Trevor Thompson and Mrs. Arthur Milne a delightfully arranged Mother and Daughter Tea was held at Hallville United Church basement on Saturday. The C.G.I.T. girls conducted an Easter worship service and musical program. They also formally affiliated with the Hallville W. M. S. under the president, Mrs. J. A. Hyndman. A bazaar was held, and home cooking, aprons and handcraft articles were sold. Tea was served to complete a pleasant and profitable afternoon.

Miss Mary Shaw is spending her Easter holidays at the home of her parents, Mr. and Mrs. Ralph Shaw.

Mr. and Mrs. H. W. Campbell spent last Tuesday in Ottawa.

Mr. and Mrs. Robert Floyd spent Easter Sunday with Mr. and Mrs. Arnold Sears and family.

Marvelville

Week-end visitors at the home of Mrs. Norman McCormick were Mr. and Mrs. Archie Campbell of Kingston, Mr. Elwood McCormick of North Bay, Miss Elsie Edwards of Englehart, and Mr. and Mrs. Lynn Dowser and Gordon, of Metcalfe.

Mr. and Mrs. Douglas Beattie of Ottawa were Sunday guests of Mr. and Mrs. Eric Beattie.

Mrs. James Fader is spending a few weeks with her daughter, Mrs. Chester Cherry, of North Russell.

Mr. and Mrs. Ray Robinson spent the week-end with friends at New Liskeard.

The W. A. held its April meeting in the Vestry on Tuesday evening.

The L. T. B. met in the Orange Hall last Wednesday night with a good attendance.

Mr. and Mrs. Al. La Cavera, of Toronto, spent a week at the home of Mr. and Mrs. Leslie Robinson.

Mr. and Mrs. Leslie Robinson and Mr. and Mrs. Al. La Cavera spent Sunday at the home of Mr .and Mrs. Robert McDonald, of Ormond.

Nation Valley

Mrs. Allen Beckstead, of Morrisburg, Mrs. Olive Glover, Mr. and Mrs. Basil Glover of Oxford Mills, were Sunday guests of Mr. and Mrs. Bernice McIntosh and Mr. and Mrs. Harold McIntosh, Carole and Beverley.

Mrs. Wilfred McMillan and Diana, Mrs. Egerton Barkley, Robert and Jean, and Miss Jean Armstrong attended the Medal Contest at Winchester last Wednesday evening. Diana and Robert received first and second prizes for the senior Temperance lessons, in Dundas County.

Miss June McMillan, Ottawa, spent Good Friday with her parents, Mr. and Mrs. Hugh McMillan, and Roger.

Mrs. Fred Beckstead, Mrs. Burton Beckstead, Mrs. Graham McPherson and Mrs. Egerton Barkley attended the W. M. S. Thank Offering meeting at Morrisburg on Thursday.

Mr. Harold Armstrong, Chesterville, visited Mrs. John Armstrong and Jean on Easter Sunday.

Mr. and Mrs. Ingram Smith, of Brockville, visited Mr. and Mrs. Egerton Barkley and family on Tuesday.

Mrs. Ellis Casselman, Cornwall, was an Easter guest of her sister, Mrs. Melvin Dillabough.

Mr. and Mrs. Melvin Dillabough, Mr. and Mrs. Donald Dillabough and Margaret spent Thursday in Ogdensburg.

Vancamp

Mr. and Mrs. James Levere and children spent Friday afternoon with Mr. and Mrs. Gordon Levere and family at Burritt's Rapids.

Mr. and Mrs. Ian Reid spent the Easter week-end at Guelph with Mr. and Mrs. Burnett Derby and son.

Mr. Jack Bellinger, of Montreal, spent the week-end at his parental home.

Mr. Amos Swerdfeger, of Toronto, spent the week-end with his sister, Miss Edna Swerdfeger.

Mr. and Mrs. George Bolton and Ivy Lou, of Winchester Springs, spent Friday with Mrs. A. D. Bolton.

Miss Edith Peck, of Ottawa, spent Sunday with Miss Edna Swerdfeger and Mrs. A. D. Bolton.

Mr. and Mrs. John Brass and Duane, of Prescott, had supper on Good Friday with Mr. and Mrs. Robert Bellinger and visited with Mr. and Mrs. Ben Crowder in the evening.

Mr. and Mrs. Wallace Fisher spent the week-end at Trenton visiting the latter's uncle and aunt.

Mr. and Mrs. Graham Marquette and family, of Toronto, and Mrs. E. Frooms of Kemptville, spent Sunday with Mr. and Mrs. Harry Williams and family and Mrs. A. Williams.

Mr. and Mrs. Gordon Hutchinson and Sharron, of Winchester, had dinner with Mr. and Mrs. James Levere on Sunday.

Strader's Hill

Mrs. Mason Casselman, of Iroquois, is spending a few days with her daughter and family, John and Patsy.

Mrs. Spence Fawcett, of Hulbert, spent Saturday with Mr. and Mrs. Ralph Service and Ernie.

Mr. and Mrs. Lyle Strader and family spent Sunday with her parents, Mr. and Mrs. Wm. Casselman, of Williamsburg.

Mr. and Mrs. Ralph Cougler and Judy, Mrs. Mitchell Cassel and baby, of Morrisburg, and Mrs. Mason Casselman of Iroquois, had supper on Good Friday with Mr. and Mrs. Alton Riddell.

Master Gordon Hanson, of Inkerman, is spending a few days at the home of Mr. and Mrs. Cecil Hanson and family.

Miss Nina Casselman, of Williamsburg, spent Friday with Mrs. Aggie Casselman and Mahlon.

Mr. John Wells spent Thursday in Ottawa.

Miss Peggy Jean Collison, of Iroquois, spent the week-end with Mr. and Mrs. Alton Riddell.

Mr. and Mrs. Lorne Hogaboam, Mr. George Hill and Mrs. Doris Hill and children, of Williamsburg, had dinner on Sunday at the Strader home.

Mr. Ray Service and Miss Jean Whyte, of Kingston, spent the week-end at the home of his parents, Mr. and Mrs. Ralph Service, and Ernie.

Mrs. Douglas Gow and son, Dalton, of Williamsburg, spent the week-end with her parents, Mr. and Mrs. John Wells.

Mrs. Bill Casselman and girls of Williamsburg had supper Sunday evening with the Strader family.

Congratulations to Mrs. John Wells who on Thursday evening won the ladies' prize of $5.00 at the series of euchre parties held this past winter in the I.O.O.F. Lodge Hall at Williamsburg, sponsored by the lodge. Mr. Bert Casselman, of Elma, won the gents' prize. Other prizes for the euchre that evening were won by Miss Beatrice Saddlemire and Mr. Walter Whitteker. Consolation prizes went to Miss Nina Casselman and Mr. Merton O'Shaughnessy.

The Most MODERN Brewery in North America



Rudy Montreuil shows Labatt sales representatives Kilby Macdonald, Sam Godin and Tom Monahan one of the many quality control checks carried out by Labatt's in the most modern brewery in North America. This test measures Labatt quality brews to insure that they are up to the full strength demanded by Labatt master brewers.

"CENTURY SAM" INVITES THE WORLD

One of the world's two largest totem poles will be raised into position in Vancouver's Stanley Park at the same time that its twin breaks the London Skyline . . . An ancient stage-coach will rattle along the historic Cariboo gold trail . . . A stern-wheeled of yesteryear will again ply the foaming waters of the mighty Fraser River.

These are but a few of the highlights billed for next year when British Columbia will celebrate its 100th birthday in a Mardi Gras atmosphere. Star Weekly staff writer Harold Hilliard tells in this week's issue of the enthusiasm and excitement that is already gaining momentum as prpearations are being made for a birthday that will be remembered for the next hundred years!

"Century Sam" is the delightful sunny-faced cartoon character who will travel the world via poster and invitation card to summon visitors to the centenary celebrations. Sam, created by Vancouver artist Robert Banks, is a composite of the hordes of sourdoughs who, a century ago, poured up the Cariboo trail.

All over B. C. officials are determined that their town's birthday celebrations will outdo those of the neighbouring town, and their imaginative ideas are fully described in Hilliard's entertaining Star Weekly article.

Poultry Wanted

All kinds of Poultry Wanted at all Seasons. Also Hides and Wool. Highest Prices Paid, and you are assured of a Square Deal.

MORRIS ROSS
PHONE 19 - - WINCHESTER

LAYING MASH

WE HANDLE LAKKO and SAUNDERS' "WONDER" LAYING MASHES
Both are second to none.

Hugh McMaster
Phone 431 WINCHESTER

The WORK SHOP

Keyes Block, Winchester.
WORK CLOTHES FOR THE WORKING MAN

WHERE YOUR DOLLAR GOES FARTHER!

HYDRO WORK BOOTS
THE BEST BOOT MONEY CAN BUY

BROWN LEATHER RE-TAN, Leather Sole $9.95
BLACK LEATHER, Panco Tap Sole.....$8.95
BLACK PEBBLE GRAIN LEATHER, Double Sole, Steel Heel Plates.....$10.95
BLACK WORK OXFORDS, Leather Sole, One-Quarter Leather Lined $8.95
BLACK POLICE BOOTS, Leather Sole, Full Leather Lined $11.50

MORLEY SHORT, Manager

PINKUS SALVAGE and AUTO WRECKERS

—INCLUDING—
- Used Auto Parts
- Good Car Heaters
- Used Tires and Tubes
- Car Accessories
- Other Hard-To-Get Items
- Used Angle Iron & Piping

—WE SELL—
B. F. GOODRICH Products
—AND—
GLASS Cut To Measure, See
Fred Pinkus
Williamsburg - Ontario

Hylo Egg-Grading Station

L. Kapeller, Proprietor

WINCHESTER, OSGOODE and CHESTERVILLE

HIGHEST MARKET PRICES
Paid Daily for our City Trade

2 Electric Grading Machines To Assure You Proper Grade.

If it is not convenient for you to bring your eggs to our Grading Stations at Winchester or Osgoode, you may leave them at any of the following stores where they will be picked up and your returns left twice weekly:

Allison's Store, Win. Springs
Thomas' Store ..... Elma
Lewis' Store ..... Dalmeny

Art and Amy DAYKIN PHOTOGRAPHY

WEDDINGS
FAMILY GROUPS
CHILDREN
Osgoode, Ontario
Telephone Metcalfe 61r4.
North Gower 610r13.

Now!

When the outdoors offers so many pleasures, you can take a holiday from the kitchen, and do your week-end baking in five minutes, by shopping at SUMMERS' BAKERY.

You'll always find a variety of Breads, Buns, Cakes, Cookies, Pies and Pastries. And they're always fresh, and as tasty as HOME MADE BAKING can be.

SUMMERS' BAKERY
PHONE 140.
WINCHESTER, - ONT.

YOUR OWN RECORDS will prove the value of SHUR-GAIN



Every poultryman knows the necessity of complete records on each phase of his laying hen operation. And it's these records that can prove there's extra profits when flocks are fed the SHUR-GAIN way.

PRODUCTION—SHUR-GAIN Super Laying Mash is a high efficiency mash providing the exact proportions of essential ingredients to promote steady, high egg production over a long period. The result—more eggs per bird.

FEED CONSUMPTION—A decline in feed consumption is often the first indication of disease or other setbacks that can affect production—that's why it's so important to keep feed consumption records. And equally important, these records allow you to determine feed conversion or the amount of feed required to produce a dozen eggs—the real test of value in a laying ration.

Give Super Laying Mash a trial with your flock and keep records using our handy egg production charts. See for yourself how SHUR-GAIN Super Laying Mash produces a dozen eggs on less feed and makes you money.

H. S. LANNIN LIMITED
SHUR-GAIN FEED SERVICE
TELEPHONE 48W. - - WINCHESTER, ONT.

GOOD REASONS WHY YOU SEE
MORE FARGO TRUCKS
on the road than ever before!

1. Forward Look styling. Clean, smooth-flowing lines, forward-thrusting fenders, modern hooded headlamps, wide-sweeping grille—all have a business-building look of flair and fleetness.
2. Super-rugged design. From built-to-take-it chrome-alloy springs to extra-heavy-duty frames to shot-peened rear axles, Fargos give you a valuable bonus in hauling ability.
3. Economical operation. Fargo V-8's and proved Sixes give you full power on regular gas. Exclusive full-opening alligator hood makes engine maintenance easier, faster, thriftier.
4. Top power. Fargo trucks lead in advanced-design V-8 power, from 180 to 232 h.p. Fargo Sixes, too, are leaders.
5. Driving ease. Shortest turning diameters (on many models) take you easily out of tight spots. Push-button driving is available on D100 (½-ton) models for start-stop hauling ease.
6. More comfort, safety. Wide, wide cab seat has fore-and-aft plus seat-back angle adjustment. Electric windshield wipers, safety door latches are standard equipment.

Chrysler Corporation of Canada, Limited



W. J. L. BOYD & SONS LIMITED
TELEPHONE 144, WINCHESTER, ONT.

Canadian Pacific TIME TABLE

EASTERN STANDARD TIME

WESTWARD

No. 21—12.52 a.m.—flag stop to Toronto and West.

No. 35—12.33 p.m.,—local, stops at all stations.

No. 29—7.08 p.m.—local, to Perth only.

EASTWARD

No. 22—5.23 a.m.—flag stop to Montreal and East.

No. 30—8.14 a.m.—local, stops at all stations.

No. 36—4.43 p.m.—local, stops at all stations.

SUNDAY ONLY

No. 597—12.03 p.m.—Westward to Smiths Falls only.

No. 598—6.04 p.m.—Eastward, stops at all stations.

R. D. LEDGERWOOD, Agent.

Plumbing and Heating Service

Complete Line of Bathroom and Kitchen Fixtures.

Findlay Furnaces and Conditioner Units.

Crane Oil Burners.

Beatty Pumps and Equipment.

Northern Electric Refrigerators and Appliances.

Pressure Systems.

Kitchen Ranges, Heaters, etc

J. FADER & SON
Phone 60
WINCHESTER - ONT.



How's She Holding Up?

We hear many dairymen complaining that their home-grown grain and hay just seem to lack something this season—their cows aren't milking up to normal. That's the case even with crops that were got in in good condition. It's "more so" with those that were badly weathered.

How are your cows doing? If you're having difficulty holding them up, this would be a good time to give Purina Cow Chow—Concentrate if you have plenty of grain, Supplement if you need to stretch it out—a fair try. These Cow Chows are carefully built to fill in the weak places of your own feed.

Your dry cows and springing heifers can use a real build-up before freshening, too. A few pounds a day of D & F Chow straight, or D & F Special mixed 50-50 with your grain, is one of the best feed investments you'll ever make. Come in and talk it over, next time you're near—we'd like the chance to tell you about these "D & F's."

Have You Started Those Chicks Yet?

If you haven't already started your chicks, you're certainly thinking about it. And if you haven't decided on the chick starter you're going to feed, you're thinking about that, too—it's one of the most important decisions you have to make in connection with your poultry programme.

This year, start them on Purina Chick Startena . . . . SUPER Startena . . . and $ee the Difference! It gets them off to that "flying start" that means so much to your chicks, and to you.

CHICK STARTENA



A little planning can often increase your income more than a lot of hard work! Maybe you have a sow, or several sows, slated to farrow in late winter or early spring? If so, round out her grain ration with a small amount of Sow & Pig Chow—help her build a big litter of big vigorous pigs plus the condition to supply them with plenty of good milk.



Beef cattle men are finding the same thing as dairy farmers as the feeding season progresses—their home-grown feeds just aren't filling the bill. Purina Steer Fatena will help fill the gap, round out the ration for faster gains and better finish. In addition to its usual result-getting ingredients, it now contains the gain-stimulant, stilbestrol.

H. E. Saunders & Sons
Inkerman - - Ontario.
TELEPHONE 13r21, SOUTH MOUNTAIN
"The Store with the Checkerboard Sign"

Cass Bridge

Mrs. Jas. Herriman and Mr. and Mrs. Adams, of Winchester Springs, had dinner on Wednesday with Mr. and Mrs. Ernest Munro and Rae.

Mr. and Mrs. Ernest Munro and Rae spent Sunday with Mr. and Mrs. Kenney MacCrae, of Dunvegan.

Mr. and Mrs. Allan Baker and baby spent Sunday with her mother, Mrs. Althea Cumming, of Maxville.

Dr. Curry, of Brockville, had dinner on Tuesday with Mr. and Mrs. Ernest Munro.

Mrs. Arnold Hogaboam and Mrs. Grace Hogaboam spent Sunday evening with Mr. and Mrs. Allan Baker and Mr. and Mrs. Ford Baker.

Little Miss Ann Turner had her tonsils removed on Tuesday at the Winchester Memorial Hospital.

Mr. and Mrs. Ralph Johnston called on Mrs. Allan Baker one day last week.

Mr. and Mrs. Jack Brundige, of Montreal, spent the week-end with Mr .and Mrs. Garfield Baker and family.

Mr. and Mrs. Jack Brundige of Montreal, and Mrs. Garfield Baker and family spent Saturday in Ogdensburg, N. Y.

Mrs. Lorne Boyd, of South Mountain, and Master Gordon Kenney, of Winchester, spent Saturday with Mr. and Mrs. Floyd Coons.

Mr. and Mrs. Russell Mason, of Ottawa, spent Saturday with Mr. and Mrs. Ralph Johnston and Mr. Thos. Johnston.

Mr. and Mrs. Ralph Johnston and Mr. Thos. Johnston spent Wednesday with Mr. and Mrs. Wm. Clark.

McKEE

SHREDDER HARVESTER

This Machine and One Man Can Harvest Every Forage Crop.

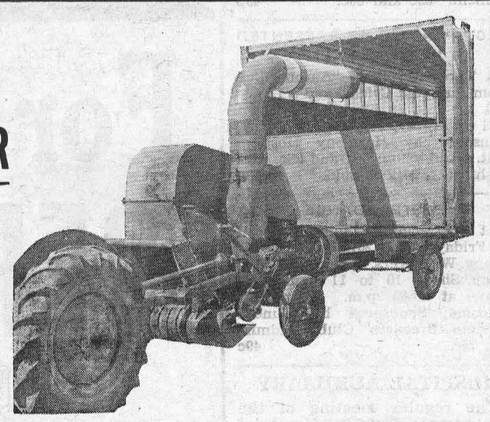

—HAY —GRASS SILAGE —STRAW —CORN SILAGE —Swathed GRAIN

With the McKee Shredder Harvester, you handle hay, grass and corn silage or straw easily by yourself! You save the high costs of extra help. You go right ahead when the time is right and put in as much as 20 tons per day!

Bulk handling costs far less—Actual figures from buyers' records have proved that the McKee Harvester takes hay from windrow to barn at a cost of 97 cents per ton—as against $2.54 per ton for baler method of handling. (Labour at $1.00 per hour included for both methods).

It's the only machine that loads in the field and unloads at the barn with no additional blower needed. The McKee Harvester travels to and from the field with the tractor and wagon. You feed hay into it for about 10 minutes every half hour . . . and the machine does the rest!

Produces more palatable hay—The McKee Shredder Harvester doesn't chop the hay, but shreds it for better feeding and easier handling.

Canadian-made and proved—The McKee Shredder Harvester is Canadian-made by men who know the Canadian farmer's needs. That's why more McKee Harvesters are being sold on Canadian farms than any other make! Find out how its low cost and fast, one-man operation can save you money right down the line!

McKEE BROS. LIMITED - Winchester, Ont.

SHELDON ROBINSON, Sales Representative, Phone—Bus. 394 or Res. 197



HERE'S PROOF OF LOWER TIRE COSTS

AS LOW AS $17.95

670/15 WITH CLASS "A" TRADE-IN

700/15, $19.45. WITH CLASS "A" TRADE-IN. 760/15, $21.45.

And Many Other Great Tire Values

OPEN WEDNESDAY AND SATURDAY EVENINGS

Our New Telephone Number Is KI3-2443

Associate CTC Store CANADIAN TIRE CORP'N — CANADIAN TIRE ASSOCIATE STORE

Save Safely

Phone WILLIAMSBURG W. P. Henophy

OBITUARY

MRS. JAMES FISHER

Attended by many friends who assembled to pay a last tribute of respect, the funeral of the late Mrs. James Fisher, who passed away Friday, April 19, was held from the family residence on Easter Sunday.

She was born in Kenmore, the former Margaret Riddell MacRuer, and was in her 88th year.

The service was conducted by her minister, Rev. D. L. Elder, of the Vernon Presbyterian Church, who gave a message of comfort and inspiration, and Rev. and Mrs. Elder sang very fittingly the duet, "The Lights of Home."

Of a gentle, loving disposition, her life was devoted to her home and to the well-being of its members.

In ill health for the past few years, she was unable to attend church services, but there remained a faithful, kindly remembrance of her interest in its activities.

She is survived by one son, Stewart W. Fisher, on the homestead, and one granddaughter, Margaret.

Burial was made in the family plot at Springhill Cemetery. The pall-bearers were Messrs. Willis McRostie, Edgar Craig, Geo. MacEwen, Arthur Angus, Irvine Dalgleish and Dan McDonald.

MRS. C. WYNN

As the result of an injury, Mrs. C. Wynn, of South Mountain, died in the Winchester Memorial Hospital on Tuesday of last week. She was the former Minnie Kenney, and was born 77 years ago near South Mountain. She had taught school in the surrounding district for some 25 years.

She was a member of South Mountain United Church and a member of the W. M. S. and W. A. Societies.

The funeral service was held from the Armstrong Funeral Home to South Mountain United Church with Rev. Gerald Fee, assisted by Rev. Mr. Penman of Inkerman United Church, officiating. The choir rendered two hymns, and Mrs. Ernest Boyd and Mrs. Hilliard Boyd sang a duet.

She is survived by a brother, Dr. E. J. Kenney, of Chicago, Ill., and a sister-in-law, Mrs. Maude Kenney, with whom she resided; as well as several nieces and nephews.

Burial was in Spruce Haven Cemetery. The pall-bearers, all former neighbours, were Messrs. Wm. T. Robinson, Frank Gilroy, Fred Barrigar, Lucien Benoit, Gordon Cummings and Gordon Boyd.

Church Services

SUNDAY, APRIL 28th, 1957.

Anglican Church

Rev. H. D. Roberts, Metcalfe.

Winchester: 9.30 a.m., Easter Eucharist.

Baptist Church

Rev. C. A. Roberts, Minister.

Winchester: Morning Service at 10.00 a.m. Sunday School, 11.00 a.m.
Ormond: Morning Service at 11.30 a.m. Evening Service at 7.30 p.m.

Presbyterian Church

Rev. Wm. Sutherland, Minister.

Winchester: Sunday School at 10 a.m. Morning Worship at 11.00 a.m. See Special Notice for Evening. Service.

United Church

Rev. T. N. Mitchell, Minister.

Winchester: Morning Worship at 10.30 a.m. Sunday School at 11.30 a.m. See Special Notice for Evening Service.
Harmony: Sunday School at 2.30 p.m. Worship Service at 3.00 p.m.

Wesleyan Methodist Church

Rev. F. K. Gordon, Minister.

Sunday School at 9.45 a.m. Service of Worship at 10.45 a.m. and 7.30 p.m. Prayer and Fellowship Hour on Wednesday at 7.30 p.m. Youth meets on Friday at 7.45 p.m.
Hallville: Sunday School at 2.15 p.m. Afternoon Worship at 3.00 p.m.

Williamsburg Christian Reformed Church

Cecil W. Tuininga, Minister.

10.00 a.m.—Dutch Service.
2.00 p.m.—English Service.

Ormond Baptist

Rev. C. A. Roberts, Minister.

Sunday School at 10.00 a.m. Public Worship at 11.00 a.m. and 7.30 p.m. Prayer meeting on Wednesday at 8.00 p.m. B. Y. P. U. on Friday at 8.00 p.m.

Winchester Springs United Church

Rev. N. Bowering, Minister.

Sunday School, 1.30 p.m.; Public Worship at 2.30 p.m.

UNION SERVICE ON SUNDAY EVENING

Until further notice, the congregations of the United, Presbyterian and Baptist Churches will unite for the evening service each Sunday evening, alternating in each church. The service this Sunday evening will be held in
THE PRESBYTERIAN CHURCH

BETHANY CHAPEL WINCHESTER

Every Friday night at 8 p.m. Evangelist J. Booker, of Ottawa, will conduct a special series of Bible Study in Ephesians.

Sunday Services—10.30 a.m., Sunday School for all ages; 11.30 a.m., Morning Meeting; 8.00 p.m., Gospel Service.

A friendly welcome awaits you.

Anglican Notes

On April 20th Rev. H. D. Roberts officiated at the funeral in St. Matthias Church of Ronald Acres, infant son of Mr. and Mrs. Keith Acres, of Fergus.

On Easter Sunday night, Gregory, infant son of Mr. and Mrs. Stan. Marriner, was baptized. Mr. and Mrs. Leonard Marriner were the godparents.

The flowers on the altar at St. Matthias were to the Glory of God and in memory of Mr. T. O. VanBridger.

The congregation will have its Easter Eucharist on April 28 with Rev. H. D. Roberts taking the service at 9.30 a.m.

MOUNTAIN W. A.

The members of the Mountain W. A. met in the church hall on Tuesday night last for their Easter meeting, which opened with a hymn. The roll call was answered with a Scripture verse on "Faith." A committee was appointed to plan for an apron and cooking sale in June.

Conveners for the program were Mrs. W. Dixon, Mrs. H. Durant and Mrs. C. Bryan. By hymn, scripture and story the Easter message of faith and hope was told anew. Mrs. I. Christie led in prayer, and Mrs. Harold Simms and Sally Simms sang "Were You There?" The meeting closed with the Benediction, and a social time was then enjoyed.

RAILWAY TIME TABLE CHANGES

Effective

SUNDAY, APRIL 28

Consult your Ticket Agent for further information

Canadian Pacific



Hess School Report

Grade 7 — Allen Barkley, Lorna Whittaker.

Grade 6—Richard Barkley, Judy Whitteker.

Grade 5 — Carson McIntosh, Donald Spearman, Russell Garlough, Barbara Whitteker, Steven Barkley.

Grade 4 — Dale Whittaker, Dougie Whitteker, Faye Watson.

Grade 3 — Hubert Barkley, Dale Whitteker.

Grade 2—Gordon Spearman, Linda Barkley, Rae Watson, Sharron Garlough, Sharron Barkley, Ronnie Whitteker.

Grade 1—Linda Hess, Bonnie Hummel.

Mrs. Doris Erratt, Teacher.

Elma

Mr. and Mrs. Russell Crowder, of Cornwall, were visiting Mr .and Mrs. Lloyd Merkley.

Mrs. Ray Smith and son, Mr. and Mrs. Roy Smith of Campbell's Bay, were visiting Mr. and Mrs. Edgar Summers and Arthur and Mrs. Almon Summers and family last week.

Mr. and Mrs. Malcolm Rae, of Dunnville, were calling in the Valley.

Mrs. I. P. McIntosh, of Winchester, spent the week-end with relatives in the Valley.

Mrs. H. L. Hughes and Mr. and Mrs. Ronald Freeland of Winchester, were calling on relatives in the Valley.

Some from here attended the Daffodil Tea held in Chesterville on Saturday afternoon.

Mrs. Norman Rae and son, Billy, were visiting at the home of Mr. and Mrs. Harold Nottell.

Mr. and Mrs. Harold Nottell and family spent Easter Sunday at the home of Messrs. Bruce and Murray Rae, Chesterville.

Rev. E. B. Bugden, of Chesterville, was calling on members of his congregation in this district.

Mr. Harold Clark, of the Springs' district, was calling in this locality.

Mrs. Fred Forward was entertained in honour of her birthday at the home of Mr. and Mrs. Edwin Forward. At the dinner party were all the members of her family and grandchildren.

IN ONTARIO

wise folk get most fun

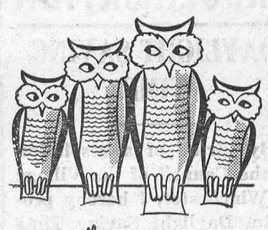

all Know Ontario Better

ONTARIO TRAVEL
735 Parliament Bldgs. Toronto

Send *FREE* literature to

Name_____

Address_____

Post Office_____

Ontario Department of Travel & Publicity
Hon. Bryan L. Cathcart, Minister

HOME HINTS

White Enamelware

White enamelware may be cleaned by dipping a wet cloth into baking soda and rubbing it on the ware. Do not spare the soda. If food burns in a pan, put a generous amount of soda with cold water and let the utensil stand on the back of the stove.

Green Vegetables

If a little soda is added to the boiling water just before putting in the green vegetables it will make them retain their fresh colour.

LOCKE & FAIRBAIRN

Successors to H. B. Wallace & Son.

FUNERAL & AMBULANCE SERVICE

BRINSTON, ONT. Phone 101r6, Iroquois.

FURNITURE - FLOOR COVERING

WILLIAMSBURG, ONT. KI 3-2256, Morrisburg.

Users Tell Us That The *SURGE* Get's MORE MILK



Let Us Show YOU Why!

KEITH MacMILLAN

Phone 844 FINCH, ONT.



PAY FOR YOUR FEED when you SELL YOUR HOGS!

Ask us about the

MASTER HOG FEEDING CONTRACT

You will find this method of hog feeding convenient and profitable.

YOUR LOCAL MASTER DEALER

BASIL DAWLEY - Winchester

SHERMAN'S

FUR STORAGE

Protect your valuable Furs. We will store your Furs in the most modern Scientific Fur Vault at 2% of the valuation of your Fur Coat. At a little extra cost you can give new life to your furs by Hallanderizing Cleaning and Glazing. We give free estimates on repairs and remodels.

SHERMAN'S

MORRISBURG, ONT. - KIngsdale 3-3001

BALL CONSTRUCTION CO. LTD.

BACKHOE, LOADER, BULLDOZER and FLOAT SERVICE

GRAVEL, SAND, FILL, TOP SOIL — We Deliver.

Chesterville 467 - PHONE - Morrisburg KI3-2523

G. E. ELLIOTT

PLUMBING and HEATING SALES

SPECIALIZING IN OIL HEATING & SERVICE

ESTIMATES FREELY GIVEN

WINCHESTER, ONTARIO

ST. LAWRENCE STREET — SHOP PHONE No. 295

BOYD BROS.

Specializing In

ASHLAR BLOCK MASONRY

Granite Faced Concrete Blocks, Sills and Lintels.
Foundation Blocks. Concrete Block Silos.
Concrete Tile and Septic Tanks.

OSGOODE, ONT. Phone North Gower 659r11.

FINA

- WASHING
- LUBRICATION
- FIRESTONE TIRES

HAROLD LEVERE, Lessee Dealer

Levere's Service Station

WINCHESTER PHONE 315 ONTARIO

NOW!

BIG BARGAINS

In Used Tractors

Here's your chance to get a good used tractor at a real bargain. So many of our friends have traded for one of our great new 1957 model Cockshutts that we now have too many used machines. We aim to move them quick to make room for more new Cockshutt machinery and we're willing to make some real, low deals to do so. Come in now . . . look over what we have . . . then let us save you some real money.

EWART CARKNER - Winchester

SALES and SERVICE FOR

Cockshutt Farm Equipment, Universal and Surge Milkers, Beatty Farm Equipment.

SOCIAL AND PERSONAL

Mr. W. J. Stewart is in Toronto attending a meeting of the Ontario Educational Association.

Miss Margaret Hitsman, Reg. N., of Montreal, spent the Easter week-end at her parental home here.

Miss Edna Coons, of Oshawa, is enjoying the Easter vacation with her parents, Mr. and Mrs. George Coons.

Mrs. Elsie McConnell is visiting her son, Mr. Ormond McConnell, and Mrs. McConnell and family, this week.

Mr. and Mrs. Ross McConnell and family visited the former's sister, Mr. and Mrs. Reg. Millar, of Arnprior, on Sunday.

Mr. James Mussell, of Toronto, is visiting his parents, Mr. and Mrs. H. C. Mussell and family of town during the holidays.

Mr. and Mrs. R. W. Cass and three boys, of Belleville, were Easter week-end guests at the home of his mother, Mrs. W. J. Cass. They also visited Miss Mabel Cass and Mr. and Mrs. Fred M. Cass at Chesterville.

SOCIAL AND PERSONAL

Constable R. E. Poole, of Charlottetown, P. E. I., spent the week-end the guest of his grandparents, Mr. and Mrs. Peter Poole.

Mr. and Mrs. Arnold Acres and family, of Ottawa, were recent guests of the former's parents, Mr. and Mrs. Chas. Acres, of town.

Mr. and Mrs. Geo. McConnell and family are holidaying at the home of Mrs. McConnell's parents, Mr. and Mrs. Horning, of Hamilton.

Mr. and Mrs. Alex Summers entertained on Easter Sunday: Mrs. H. H. Gibson, of Ottawa; Mr. and Mrs. Mac Summers, of Smiths Falls; Mr. and Mrs. Allen Summers and Mr. and Mrs. Harold Stoate, of Winchester.

Easter week-end guests at the home of Mr. and Mrs. W. C. MacDonald were, Mr. and Mrs. Lorne Cunningham and children, of Brampton; Misses Merle McDonald and Myrna Vonany, of Guelph; and Mrs. MacDonald's brother, Mr. J. H. Stewart and son, Donald, of Toronto.

SOCIAL AND PERSONAL

Mr. and Mrs. Harry Roberts and son, Charles and family, of St. Thomas, spent the Easter week-end with Rev. C. A. Roberts of Ormond.

Mr. and Mrs. Hubert Quart and family, of Maxville, and Mr. and Mrs. George Quart and family, of Montreal, Que., were Easter guests of Mr. and Mrs. Jay Quart.

Mr. and Mrs. Dixon McGillis and family, of Hamilton, Mr. Wilmott Wyatt of Smiths Falls, and Mr. Dennis Wyatt, of Trenton, were week-end guests of Miss Jean Wyatt.

Friday guests at the home of Miss Jean Wyatt were Mr. and Mrs. C. Miller and Mrs. B. Pombert, of Ottawa, Mr. and Mrs. Gordon Guy and family and Mr. and Mrs. G. Rupert, of Trenton.

Mr. and Mrs. Carman Acres and children, of Madrid, N. Y., were Saturday guests of the former's parents, Mr. and Mrs. Chas. Acres. They attended the funeral of little Ronald Acres, infant son of Mr. and Mrs. Keith Acres, in St. Matthias Anglican Church.

Guests of Mr. and Mrs. E. J. Merkley and Mrs. James Jackson during the holiday week-end were, Mr. and Mrs. Russell Jackson and Mr. and Mrs. Winston Gordon, of Rochester; Mr. and Mrs. Fred Jackson and Mr. and Mrs. Ted Stephens, of Belleville, and Mrs. Lois Wyatt and family, of Brockville.

Sunday evening dinner guests at the home of Mr. and Mrs. Clark Curtis were: Mr. and Mrs. G. Countryman, of South Porcupine; Mrs. A. Belec, Edmonton, Alta.; Mr. and Mrs. Hugh Fetterly and Heather Ann, of Montreal; Mrs. K. Forgie, Ottawa; Mr. and Mrs. Mac Summers, Smiths Falls; Mr. and Mrs. Allen Summers, Mr. and Mrs. R. Wylie and family, and Mrs. H. Fetterly.

SOCIAL AND PERSONAL

Miss Heather Ann Fetterly, of Montreal, spent part of the Easter holidays with Miss Joan Wylie.

Mr. and Mrs. Duncan Levere, Karen, Danny and Faye, spent Easter Sunday with Mr. and Mrs. Harold Levere.

Mr. and Mrs. George Gibbons and Richard spent the Easter week-end at their parental homes in Winchester.

Flt.-Lieut. and Mrs. A. W. Felhaber, Lynn and Lianne, and Miss Anne Thorald, of Falconbridge, spent Easter week-end with Mrs. Felhaber's parents, Mr. and Mrs. Harold Levere.

Mr. and Mrs. Geo. M. Carlyle, Dennis and David, of Ottawa, and Mr. and Mrs. James K. Carlyle, of Brockville, spent the holiday week-end at the home of Mr. and Mrs. K. D. Carlyle.

Miss Anne Thorald left on the S. S. Homeric on April 24th for her home in Lyddington, England, after spending an extended visit with Flt.-Lt. and Mrs. A. W. Felhaber and family, of Falconbridge.

Easter week-end guests at the home of Mr. and Mrs. Allen Summers were Mr. and Mrs. G. Countryman, of South Porcupin; Mrs. A. Belec, of Edmonton, Alta., and Mr. and Mrs. Mac Summers, Smiths Falls.

Guests at the home of Mr. and Mrs. Ogle Workman, South Mountain, during the holiday week-end were, Miss Barbara Bush, Ottawa; Mrs. Hazel Bush, Brockville; Mr. and Mrs. Lorne Cunningham, Brampton; Mr. and Mrs. W. C. MacDonald, Mr. and Mrs. Ron Workman and Billie and Mrs. W. F. Workman, Winchester, and Mr. and Mrs. Victor Barton.

Attends Convention

Miss June Carkner, student nurse at the Brockville Ontario Hospital, attended the Registered Nurses' Association of Ontario Convention held in the Royal York Hotel, Toronto, last week.

COUNCIL BRIEF TO BOARD OF TRANSPORT

Continued from Page 1)

and other municipalities along the line. If this service is discontinued the brief stated: "The C.P.R. might provide good passenger service to the district by allowing trains 21 and 22, midnight and early morning flyers, to stop at Winchester and Chesterville to entrain revenue passengers for Smiths Falls and beyond and to detrain revenue passengers from Smiths Falls and beyond.

In summing up the brief Mr. Cass said that the Council and citizens of the area would be severely handicapped by the discontinuance of trains 29 and 30. If they are continued, Council and citizens generally feel that the railway company will come in to added revenue because of the expected growth in this area due to the great St. Lawrence development.

RONALD DALE ACRES

The largely attended funeral service for Ronald Dale Acres, infant son of Mr. and Mrs. Keith Acres, of Fergus, Ontario, was held at St. Matthias Anglican Church here on Saturday afternoon. The minister was Rev. H. D. Roberts of Metcalfe, and interment was made at Springhill Cemetery.

Only four months old, Ronald Dale Acres died suddenly at his parental home last Wednesday. He was brought to the home of his grandparents, Mr. and Mrs. Willard Acres, where his body rested until Saturday. He is survived by his father, Keith Acres, formerly of Vernon, and mother, the former Marjorie McMillan of Dunbar. Also surviving are his grandparents, Mr. and Mrs. Willard Acres, Winchester.

REXALL ONE CENT SALE STARTS MAY 1st

Gord. LaRose, owner-manager of LaRose Pharmacy, Winchester's modern Rexall Drug Store, announced this week that the annual Spring Rexall One Cent Sale would start on Wednesday, May 1st. The large advt. of the One Cent Sale on Page 4 of this issue of The Press shows only a few of the many worthwhile bargains.

Dean: "I have a report here that says whiskey and vodka were found in your locker. What do you make of that?"

Student: "Nothing, sir. I drink it straight."

Coming Events

BREAKFAST SERVED!

BREAKFAST will be served on Friday, April 26th, at the home of C. R. Robinson from 8 a.m. to 10 a.m., under the auspices of Group 1 of St. Paul's Ladies' Aid. Everyone welcome. For earlier appointments Phone 37. This will be cheerfully arranged. Special invitation to the men. Your choice of menu—35c and 60c. 49p

3-ACT PLAY TO BE PRESENTED IN TOWN HALL

A Three-Act Play, "Aaron Slick From Pumpkin Crick," and a Dance will be held in Winchester Town Hall on Friday, May 3rd, at 8 p.m., sponsored by Harmony Hospital Unit. Admission: 50c and 25c. Refreshments will be sold. 49-50p

EASTER DANCE

At Chesterville Community Hall on Friday, April 26th, with CFRA Happy Wanderers. Dancing 9 to 1. Floor Show, 10 to 11 p.m.; Calf Draw at 11.30 p.m. Everybody welcome. Sponsored by Dundas Holstein Breeders' Club. Admission 75c. 49c

HOSPITAL AUXILIARY

The regular meeting of the Winchester District Memorial Hospital Auxiliary will be held in the Town Hall on Thursday evening, May 2nd, at 8 p.m. Please plan to attend.

HONOUR THE RYANS NIGHT AT COLISEUM

This is your opportunity to honour Frank and Mrs. Ryan at a testimonial dinner, dance and entertainment in the Coliseum, Ottawa, next Tuesday night, April 30. Residents of this district who can well appreciate the services of Frank Ryan down through the years, may purchase their tickets from Edgar Craig.

BIRTH

Rev. and Mrs. Bruce Neal (nee Barbara Fennell) wish to announce the arrival of a daughter at the Toronto General Hospital on Wednesday, April 15, 1957. Both well.

WINCHESTER COMMUNITY CENTRE

Calendar of Coming Events

SATURDAY, JULY 20th — Lee Moore and Juanita, with Roger Lee and his Night Hawks.

FRIDAY, AUGUST 30th—Wilf. Carter and His Daughters, featuring a Cast of 11.

SEPTEMBER 18-19-20—Winchester Trade Fair.

Watch This Space Each Week

BIRTH

To Mr. and Mrs. George C. Berry at Wellsley Street Hospital, Toronto, on Monday, April 15th, 1957, a son, George Christopher.

Spring Rexall One-Cent Sale at the Winchester Rexall Drug Store, May 1, 2, 3 and 4.

Has your Subscription expired?

DUNCAN'S STORE
Telephone 56 - - Winchester, Ont.

It Pays To Play The Werlich Way

TRICYCLES ..... $15.95 to $19.95
TOT BIKES ..... $5.50 to $9.95
WAGONS ..... $8.50 to $18.50

DOLL STROLLERS and DOLL PRAMS, $1.15 to $10.95

SMALL METAL WAGONS — WHEELBARROWS
Sponge Balls, Bubble Sets, Skipping Ropes.

RUBBER RUGBY BALLS 39c, 98c, $1.19, $3.95

BOYS' BALL GLOVES and TRAPPER MITTS
Leather ..... $1.79, $1.89, $2.98 and Up

Food Specials
FOR FRIDAY and SATURDAY

GIVE US A CALL AND LET US DELIVER YOUR MILK AT ONLY ..... 15c quart
CREAM, Half-Pint 25c
NESCAFE, 2 oz. jar 55c

MEAT DEPARTMENT
PEAMEAL ROLLS ..... 57c lb.
BONE IN PICNICS ..... 45c lb.
SPARE RIBS ..... 30c lb.

REYNOLDS' MEAT MARKET
TELEPHONE 85 - - WINCHESTER, ONT.

Lannin's Paint Sale
APRIL 15th TO 27th INCLUSIVE
CLEAN UP! PAINT UP! FOR EASTER

INTERIOR FINISHES—
300 Maestro Mix Colours in:

	Per Qt.	Per Gal.
Satinhide Enamel	$3.15	$10.90
Rubberized Satin Finish Wallhide	2.60	8.60
Flat Finish Wallhide	2.50	8.20
Standard Colours, premixed:		
Semi-Gloss Wall Paint	2.55	8.35
Gloss Wall Enamel	2.55	8.35
Rubberized Satin Finish Wall Paint	2.40	8.00
Flat Wall Paint (Alkyd type)	2.35	7.75
Florhide Enamel	2.50	8.25
Waterspar Enamel	3.00	10.50
Waterspar Enamel White Undercoater	2.35	7.80
Satinhide Enamel	2.95	10.35
Floor and Trim Varnish	2.65	8.90

EXTERIOR FINISHES—
90 Maestro Mix Colours in:

Sun Proof House Paint—Body Colour	2.75	8.60
—Trim Colour	3.10	9.80
Standard Colours, pre-mixed:		
Sun-Proof House Paint	2.45	8.15
—Trim	2.80	9.35
Exterior Varnish	3.00	10.25

C. P. I. 100% PURE BRISTLE BRUSHES
½-inch, 30c; 1-inch, 69c; 1½-inch, $1.15; 2-inch, $1.90; 2½-inch, $2.50; 3-inch, $3.75.

Change your living with paint. A new paint job goes with that Spring "Lift" and the new Easter bonnet. It saves wear and tear and money too.

Don't pass up this exceptional offer. Buy now for the home interior and exterior, garage, cottage, kitchen, and lawn furniture. Buy now and paint later.

20% Discount on our Complete Line of Canadian Pittsburgh Paints, Brushes, Varnishes, etc.

A few discontinued lines at exceptionally low prices!
Take Advantage of this "INTRODUCING SPRING" Sale . . . Now!

H. S. LANNIN
LIMITED
WINCHESTER, ONT.
PHONE 48W
LUMBER & MILLWORK - BUILDING MATERIALS

PROCLAMATION

DAYLIGHT SAVING TIME

By virtue of a resolution of the Council of the Village of Winchester, I hereby proclaim Daylight Saving Time in effect in this village from midnight April 27, 1957 until midnight October 26, 1957, or until otherwise notified.

JOHN FADER, Reeve
Village of Winchester.

Medical Notice!

Winchester Doctors request that patients confine calls on Wednesday to urgent ones only.

DOCTOR ON CALL FOR WEDNESDAY, MAY 1st
DR. H. G. BARTON

WANTED
Ball Players
To Play In Dundas League . . . . For CY
First Practice, Monday Night, April 29th.

WE NOW HAVE READY FOR DISTRIBUTION SUBJECT TO SUPERVISION BY YOUR PHYSICIAN
Orinase Tablets
THE NEW TABLET DRUG TO REPLACE INSULIN IN CERTAIN SELECTED CASES
50 Tablets $6.25
LA ROSE PHARMACY
Winchester Rexall Drug Store
G. H. LA ROSE, Phm. B.
PHONE 34 - - WINCHESTER, ONT.
Open Monday, Tuesday, Thursday and Saturday Evenings.
WE DELIVER

NORMAN BLACKLER
HARDWARE - SHOES - DRY GOODS
PHONE 135 — AUTHORIZED C·C·M· DEALER — WINCHESTER ONT.

"G E M" ELECTRIC FENCER
Complete with Battery, Line Knobs, Washers, Etc.
$22.95

GALVANIZED CLOTHES LINE WIRE
6x 19 wire, 50 ft. 62c
7x18 wire, 50 ft. 83c

CLOTHES LINE PULLEYS
Ball Bearing $1.89

"D U R O" GARBAGE CANS
14 1-4 Gallon $3.99
9 Gallon $3.49

Sisman WORK BOOTS
GOOD YEAR WELTS
$9.25 and $10.69

COMMUNITY Theatre, Chesterville
Thurs., Fri., Sat., April 25-26-27
"THE LAST WAGON"
In Cinemascope and Technicolor. Nothing could stop the last wagon from coming through. With Richard Widmark and Felicia Farr.

WARM DAYS . . .
. . . BALMY NIGHTS
The Right Time For:
A Snappy Sport Shirt
Smart New Slacks
Hundreds of Each To Choose From—In Top Quality
—AT—
MORGAN'S
"The Home of Quality Brands"
TELEPHONE 326 - - WINCHESTER, ONT.

Keyes' CASH Store
BOYS' NEW WINDBREAKERS, Lined, Shower Proof $3.98
LADIES' NEW HEADSQUARES 79c, 89c
BOYS' STRAW COWBOY HATS 79c
NO. 1 DUTCH ONION SETS ..... 25c lb.
FLOWER & VEGETABLE SEEDS 5c
NEW SPONGE RUBBER BATH MATS $1.59
NEW CREPE NIGHTIES, Ladies $1.98
PRE-SHOWING OF MOTHER'S DAY GIFTS, CARDS AND NOVELTIES
J. H. KEYES
TELEPHONE 16 - WNICHESTER, ONT.

For Better SERVICE ON YOUR CAR or TRUCK COME TO Melvin's
Factory Trained Mechanics
The Latest In Equipment
To Serve You And Your Car Better
Have Your Car Re-Painted
In Our Dust-Proof Spray Booth
24 hr. Towing Service
No Job Too Large or Too Small
MELVIN MOTORS Ltd.
General Motors Cars and Trucks
Your Exclusive "Triple Check" OK Used Car & Truck Dealer for Eastern Ontario.
TELEPHONE 113 - WINCHESTER, ONT.
Open Evenings Until 9.30—Later By Appointment.

H. W. ALGATE
OPTOMETRIST
165 Sparks St., Suite 406, Ottawa, Ont.
In Attendance at Hotel Winchester Thursday, April 25th For Appointment Call 311.
In Attendance at P. J. Gilroy's, Chesterville Thursday, May 2nd For Appointment Call 355.

Woods' Hardware
PHONE 109 - - WINCHESTER, ONT.
Poultry Supplies
Peat Moss; Water Fountains, 1 gal. to 5 gal.; Baby Chick Feeders and Large Feeders; Heat Bulbs (White and Red), Brooder Thermostats and Thermometers.
Fence and Supplies
8-Wire even-spaced Farm Fencing; Light and Heavy Barb Wire, 80-rod spools; Steel Posts; Brace Wire and Staples; Gates.
WALLPAPER — SCARFE'S THIX PAINT
YOUR VALUED PATRONAGE SOLICITED