THE WINCHESTER PRESS

Mahlon R. Cook
R R 2 June 59

VOL. SIXTY-NINE — WINCHESTER, ONT., THURSDAY, DECEMBER 13, 1956. — No. 30

Santa Greeted By Record Crowd

More than 1200 bags of candy were handed out to a throng of Winchester and district youngsters on Saturday afternoon when Santa Claus made his annual pre-Christmas visit to Winchester. Sponsored by the Business Men's Committee of the Chamber of Commerce, the 'day' was reportedly the "biggest ever" in the history of Santa Claus visits to Winchester. Santa and his helpers were so busy in front of the 100 Club Christmas tree at the town's main intersection that they run out of candy before everybody in the line-up had been satisfied. Harry L. Flora came to the rescue, however, and improvised with the addition of more candy, and it is believed that practically all of the youngsters did get a treat. The turn-out was beyond the expectations of even the most omptimistic which resulted in Santa running slightly short. The committee in charge, however, regrets the occurrence and said, following Santa's visit, that there would be more than ever for the youngsters next year.

Santa this year was given a royal welcome to the village and escorted on quite an elaborate float through the streets to the main inersection where he was greeted by a crowd of more than 2000 people. Pictures of the floats and parade appear elsewhere in this issue of the Press. The parade was under the supervision of Police Chief Gilbert Raistrick who did a fine job in makng this year's show the biggest and most colourful yet. Also in the parade were tractors, the smart W. H. S. band, clowns, public school safety patrol members, and a very attractive float entered by the C.G.I.T. and arranged by Mesdames Wilfred and Dwight Lannin. Members of the C.G.I.T. dressed in white were on the colourful float.

Following the handing out of treats, Santa and his crew went to the hospital and later paraded through the village before he took off for unknown parts.

Winchester businessmen report a brisk trade during the day with more than one store realizing an all-time record of sales for that particular Saturday. Besides the Santa Claus visit and parade, most Winchester business places have decorated their premises, and in addition to the colourful hydro pole ornaments appearing in the main business section of the village, offer quite a colourful contrast to would-be Christmas shoppers.

All stores report a large and varied stock and are looking forward to one of the most successful Christmas sales in recent years.



COLOURFUL FLOAT, in top photo, transported Santa Claus through Winchester streets this year on Saturday. Members of Winchester Public School Safety Patrol may be seen here as they escorted Santa in his bright red sleigh and his dazzling reindeer in front. Santa had just left the sleigh when this picture was taken, and had made his way to the 100 Club Christmas Tree where he and his helpers handed out more than 1200 bags of candy to enthusiastic Winchester and district youngsters. Bottom picture shows the over all parade headed by the Winchester High School Band, the C.G.I.T. float, the Santa Claus float and part of the big crowd in the background. The parade and visit were made possible by the Business Men's Committee of the Winchester Chamber of Commerce.—(Top photo by Daykin, Osgoode. Bottom photo by Smith, Morrisburg)
Other Pictures on Page 4.

Award Night Winds Up Dundas 4-H Club Activity For The Year

Presentation of awards, dancing and an air of friendliness characterized the annual "Award Night" of Dundas 4-H Clubs held in Chesterville Community Hall last Wednesday night. More than 400 clubbers, parents, guests and friends joined in the party which marked the official windup of club activity for 1956.

Mrs. Byron Dawson was chairman of the colourful event, and she was assisted by Don. Rose. In her few well chosen introductory remarks Mrs. Dawson extended a warm welcome to the huge gathering and invited everyone to join in the fun. Fred M. Cass, MPP, Grenville-Dundas, spoke briefly to the throng and lauded the work of leaders and 4-H club members, particularly the Dundas clubs which he said were an important part of rural community life. He also commended the work of Don. Rutherford, young Agricultural Representative of the County.

Mrs. Alcide Sauve, home economist for Dundas, reviewed the work of 4-H homemaking and garden clubs in the past year and said that 1956 had been an active and successful year. Mrs. Sauve presented sterling silver spoons with 4-H crests to the leaders of the following clubs whose members are qualified to receive this award: Morewood, Mrs. A. Thompson, Mrs. J. V. Fetterly, Mrs. M. Smirle; South Mountain, Miss L. Hunter, Miss R. Harper, Mrs. A. Shaver; Mountain, Mrs. N. Gibson, Mrs. W. Dixon, Mrs. F. Hyndman; Williamsburg, Mrs. A. Loucks, Mrs. A. Casselman, Mrs. C. Algire; Winchester, Mrs. H. Coons, Miss E. Fawcett and Mrs. B. Dawson. All leaders are members of the Women's Institutes from their communities which sponsor the clubs.

County Honour pins, for the completion of six years of work, were awarded to Marilyn Steinburg, Buelah Byers and Mrs. Joan Heuff, Morewood; Betty Worster, Williamsburg; Joan Robinson and Marilyn Shaver, South Mountain; Betty Lou Dawson and Estella Fawcett, of Winchester. The two pins to Miss Dawson and Miss Fawcett were the first to be awarded to members of the Winchester Club.

Agriculture Representative Donald M. Rutherford of Morrisburg, reviewed the Agricultural Club work for the past year and said that Iroquois Poultry Club had been the only one of the 11 clubs to have a 100% completion of work. However, he commended all clubs for their interest and said that all clubs had a high percentage in course completion. He was particularly pleased with the showing of club members at district fairs and at the show of champions, Ottawa Winter Fair.

Special Awards

Special prizes included the Fennell Feed Trophy, presented by Kenneth Carlyle to Raymond Porteous of Winchester; C.N.E. Shield, presented by Frank Milne to Barbara Dawley of Winchester; Wincrest Farm Trophy, presented by Basil Dawley to Allan McRoberts, Winchester; Harold Faulkner Trophy, presented by Mr. Faulkner to Allan Fawcett, Winchester; Dundas Federation of Agriculture Short Course, won by Raymond Porteous and presented by Eric Casselman; Quaker Oats Scholarship, presented by Kenneth Carlyle to Lorraine Holmes, Winchester Springs; Chesterville Co-op Trophy, presented by Ron Fulton to Kathryn Coulthart, Chesterville; Berryholm Poultry Farm Trophy, presented by David Berry to James Locke, Dixon's Corners; Wm. Bompas Trophy, presented by W. Blair to Edward Rose, Mountain; Massey Harris True Type Model, presented by W. Blair to Allan McRoberts, Winchester; Ontario Guernsey Club Award, presented by M. MacGregor, to all Guernsey Club members; St. Lawrence Jersey Club award to all Club members; Grenville-Dundas Ayrshire Club award, presented by Don Rutherford to all Ayrshire Calf Club members; Dundas Holstein Breeders' Club award presented by O. Smaile to all Holstein Calf Club mem-

(Continued on Page 9)

Community Centre To Open For Winter Season Soon

Flooding the ice surface at Winchester Community Centre will get underway immediately, providing the weather is right, it was announced at a meeting of the board of directors on Friday night. It was also revealed at the meeting that Ralph Brown had been hired for the winter season as caretaker-manager of the Community Centre. His duties start on Monday, December 17th.

However, making ice on the asphalt floor will get underway before that if the temperatures remain below freezing. It was not decided when the Centre would be open for skating, although it is hoped that the weather will permit the opening within the next week.

Season tickets are now on sale and parents and others are reminded that these tickets make an excellent Christmas gift. They may be picked up from Harry L. Flora, the treasurer.

During the late summer months when the Rink Company was dissolved and the property turned over to the village to become a Community Centre, major repairs were made to parts of the rink, including the pump room. As it stands now Winchester Community Centre is in a near perfect state of repair and the Board of Directors is looking forward to a bumper season of winter activity including hockey, skating and other special events. A schedule of rates appears elsewhere in The Press and a new Rink Calendar will be published as soon as the season at the Community Centre is officially opened.

MEMORIAL HOSPITAL AUXILIARY MEETING

Mrs. P Roberts presided over the December meeting of the Winchester District Hospital Auxiliary which, due to inclement weather conditions, had a smaller attendance than usual.

Reports of activities of the branches represented were given by the representative directors, as well as the hospital report by Mrs. Mulloy, and the financial report by Miss Elliott.

It was the decision of the meeting that the custom of placing small decorated trees in patients' rooms and supplying treats for the hospital staff party be carried out as usual.

Mr. and Mrs. Arnold Docksteader Mark Golden Wedding

On the occasion of their Golden Wedding Anniversary, which they observed on Saturday, December 8th, Mr. and Mrs. Arnold Docksteader, of Chesterville, were "at home" to many friends and relatives who called to congratulate and wish them well. During the day Mr. and Mrs. Docksteader, former Winchester couple, were the recipients of many beautiful gifts and congratulatory messages. Their home was beautifully decorated and a specially designed bride's book was signed by all visitors.

Mr. and Mrs. Docksteader were married at Cloverdale, north of Winchester, in 1906. They lived in Cloverdale until 1929 when they came to Winchester to reside. In 1936 they moved to Chesterville where they have since resided.

They have two children, Mrs. Ford Beach (Pauline), of St. Catharines, and Mrs. E. Caverly (Edith), of Niagara Falls; also two grandchildren, Lynn and Buddy Beach, of St. Catharines.

Mr. Docksteader is an elder of Chesterville United Church and a member of the Board of Trustees. He has long taken an active part in all phases of church work.

LOCAL LEGION TO SUPPORT DRIVE FOR FUNDS FOR THE HUNGARIAN RELIEF

Members of Winchester Legion Branch 108 unanimously decided to support the drive for funds for Hungarian relief at a meeting held Monday night in the club rooms. As a result of this decision it was revealed that all interested persons wishing to contribute to this fund may do so by leaving their donation with E. R. Summers at Hotel Winchester. The Legion started the drive off on the right foot with a $10.00 donation, and by Tuesday morning the total had increased to $26.00.

No objective has been set. All donations, regardless of size, will be gratefully accepted by the Legion which will turn the money over to Hungarian relief.

RUSSELL WOMAN HEADS E. O. TRUSTEES AND RATEPAYERS' ASSOC'N.

Mrs. Robert Gamble of Russell was elected president of the Eastern Ontario Trustees and Ratepayers' Association at the annual meeting held on Saturday afternoon in the Winchester Public School.

The financial statement given by Harry Potter, of Winchester, the secretary-treasurer, indicated that the Association was in a sound financial position, the result of generous donations from several organizations in the area.

W. J. Stewart, Inspector of Public Schools for Dundas County, presented the following slate of officers for the coming year, who were elected: President, Mrs. Robert Gamble, Russell; secretary-treasurer, Harry Potter, Winchester; executive committee, Donald Ferguson, Fairfield East; William Brownell, Gallingertown; Mrs. John Thompson, Brinston; Charles Rath, B.A., Inspector of Public Schools, Ottawa; and Mrs. Helen Paul, Perth.

Lanark Boy Wins Eastern Ont. Public Speaking Honours

Brian Cawfield, a 12-year-old grade seven pupil of Lanark, won the Eastern Ontario Public Speaking Contest, in competition with eight other public school area finalists, at Winchester Public School on Saturday afternoon.

Brian, who came here from the vicinity of Belfast, Ireland, a little over a year ago, chose for his prepared speech, "From the Land of the Shamrock to the Land of the Maple Leaf," and his impromptu was "Favourite Pastimes." He was presented with the McCaffrey Cup and Replica, and will represent the Eastern district at the finals sponsored by the Ontario Ratepayers and Trustees' Association in Toronto, during the Easter recess.

The runner-up and the winner of the Brockville Rotary Cup was Miss Joan Bradley of S. S. No. 4, Caledonia, Prescott County. The topic of her prepared speech was "Rubber," and the impromptu, "Favourite Pastimes."

Third place went to Donald McCaffrey of Russell, who was presented with a silver trophy donated by an anonymous friend of the association. Donald spoke on "Scouting for Boys," and an impromptu speech on "My Ambition."

Other speakers and their topics were: "Fashions," by Carol Hollister of Farran's Point; "The Witch of Plumb Hollow," by Dianne Newsome, of Plumb Hollow, in Leeds County; "Mickey's First Contest," by Lynne Baxter of Smiths Falls; "The Development of Electricity," by John Bushfield, Elizabethtown; and "Conservation of Wild Life," by Sandra Porteous of City View.

Adjudicators for the competition were, James T. Smith, of Alexandria, principal of the Glengarry District High School; Leonard Kearsley, Finch, principal of Finch High School, and F. J. E. Rogers of Brockville, principal of the Brockville Business College, who gave the report of the judges.

During the afternoon Miss Marjorie Black, teacher of vocal music in area schools, played two piano solos, and a singsong was led by Jack Twiname of Russell, and the accompanist was Mrs. Twiname.

Mrs. Robert Gamble, of Russell, president of the Association, was in charge of the competition, and Harry Potter of Winchester, secretary, assisted.

Mrs. George McCaffrey of Russell presented her cup and replica; the Brockville Rotary Cup and Replica were presented by Mr. Gordon Young, I.P.S., of Brockville; and the third place trophy and cash awards to all contestants were made by Mrs. Gamble.



THE WINNER—BRIAN CAWFIELD

POLIO VACCINE DATES TO REMEMBER

Children from 6 months to school age have or will get their second polio shot this week. The clinic will be at: Winchester, Friday, Dec. 14th, 10 a.m. and 2 p.m.; Williamsburg, Friday, Dec. 14th, 9.30 a.m. and 1.30 pm.; Brinston, Monday, Dec. 17, 10 a.m. and 2 p.m.; Morewood, Monday, Dec. 17th, 10 a.m.; Ormond, Tuesday, Dec. 18th, 2 p.m.; Hallville, Tuesday, Dec. 18th, 10 a.m.

Those whose surname starts with a letter from A to L should attend the morning clinic, and those whose surname starts with a letter from M to Z should be on hand at the afternoon clinic. This avoids confusion and assists the persons in charge.

Village Council Is Still Incomplete

GETTING FOURTH COUNCILLOR A PROBLEM— THIRD NOMINATION FRIDAY, DECEMBER 21

Winchester is still without a complete governmental slate to start off the new year. Lacking is one councillor, and from all accounts the prospects are not good. No particular reason is given for the lack of enthusiasm of eligible candidates who once again failed to qualify by the 9.00 o'clock Saturday night deadline, following Friday night's second nomination meeting in the council chambers.

Most recent meeting for the selecting of one councillor saw only 16 citizens, all male, show up. Nominated for the apparently unwanted office were present councillors Max Boyd and Gerald Helmer, both of whom reiterated their views two weeks ago when they declined nomination; Walter C. MacDonald, exreeve and councillor of the village, who showed signs of being interested under certain conditions, and Earl Morgan, a councillor of years gone by, who said he had no intention of running again. The present Council slate is composed of Reeve John Fader and Councillors Allan MacIntosh, Don. Christie and G. H. Reynolds, all elected by acclamation. Mr. Reynolds is the newcomer.

Rumours this week have been flying about that one or more of these gentlemen may resign, creating more vacancies. However, this paper at press time could not confirm this type of speculation.

In the meantime Returning Officer and Clerk of the Village, C. R. Robinson, says that another, the third, nomination meeting will be held on Friday evening, December 21st, between the hours of 7 and 8 o'clock. If an election is necessary, it will be held on Wednesday, January 2nd, of next year.

Karl Guy Heads New Hockey League

Karl Guy of South Mountain was named president of the newly formed Central Ottawa Valley Junior Hockey League at a meeting held here last Wednesday night. Keith Carkner of Winchester was named secretary-treasurer of the new loop which will see definite entries from Finch, Metcalfe, South Mountain and Winchester.

The door was left open for late entries from Morrisburg and Prescott. All teams entering a team must have the league entry fee of $5.00 in the hands of the secretary-treasurer not later than December 20th, when it is expected the 1956-57 schedule will be announced. Although it is not definite, the local squad hopes to have a holiday game played here probably on New Year's Day.

At Wednesday night's meeting all team representatives voted to ban the use of players imported from Ottawa, Cornwall, Brockville and Smiths Falls. In short, the league will be home brew, and from what this writer can gather, hockey fans are in for some keen sport before the schedule is finished.

The switch to the COVJHL name from St. Lawrence Junior was made because of the failure of Prescott and Morrisburg to state definitely whether or not they would enter teams. The league already has a trophy which was donated for a similar loop several years ago by this newspaper. Winner of the league will receive The Winchester Press Trophy and others which may be offered.

Team delegates attending the most recent meeting were: Finch, Murray Manley; South Mountain, Karl Guy and Milton Murdock; Metcalfe, Ken. Fitzsimmons and Meryl Eadie; Winchester, Basil Dawley and George Hanes.

The new schedule will be published in the Press as soon as it is released by the league executive.

COUNCILS, EMPLOYEES FETED TO VENISON DINNER ON MONDAY

Councillor Don Christie, who is also Winchester Township Road Superintendent, was host at a venison dinner at Heidi's Restaurant on Monday night. Attending were: Reeve John Fader, Councillors Max Boyd, Gerald Helmer, Allan MacIntosh, Clerk C. R. Robinson, Police Chief G. B. Raistrick and Town Foreman Henry Lennox from the village, and Reeve Basil Dawley, Deputy Reeve Ab. Smith, Councillor Garfield Baker, Clerk Jake Steen, and Messrs. Barkley and Casselman, truck drivers, from Winchester Township.

Chester Robinson presided at the dinner, which featured juicy venison steaks and roasts, and extended thanks on behalf of those present to Mr. Christie and Heidi's Restaurant for their hospitality.

During the enjoyable evening Reeve Basil Dawley paid special tribute to the popular clerk of Winchester Township, Jake Steen, who Mr. Dawley said would be starting his 31st year in that capacity on January 1st. Others present also lauded the work of Mr. Steen and thanked Mr. Christie for his generosity.

It was suggested that similar banquets, drawing together the council and employees of the two municipalities, be held each year.

DECEMBER MEETING OF 100 CLUB CANCELLED

Unforseen circumstances have forced the cancellation of the December meeting of Winchester 100 Club, it was announced by President Percy Roberts this week.

The meeting, regularly scheduled for Friday night, December 21st, will not be held, and the next regular luncheon will come in January. Two of the chief reasons for dispensing the December meeting are: business places remaining open the week of December 21st; Nomination, the village's third, will be held on Friday evening, December 21st.

CURLING CLUB CHATTER

Activity is in full swing on the men's side of the Winchester Curling Club. After finishing off a five-game schedule, six of the twelve teams are still in the running for the chicken bonspiel which will declare the winner. Ran. Wylie's team wound up with a 5-0 record to sweep his division. Teams skipped by Fred Christie, Lloyd Kenney and Bob Woods are still in the hunt with six points each and will play off to determine Skip Wylie's opposition.

In the other six-team division Howard Fetterly and Howard Hill wound up in a first place tie with seven points each. The first two teams in each section play off.

What is known as the Winchester Curling Club's Annual Bonspiel got underway yesterday with 24 teams trying to make the Saturday playoffs. Teams are from Ottawa, Glebe, West Granite, Montreal, Smiths Falls, Prescott, Cornwall, Morrisburg, Russell, Metcalfe, and other centres.

Honoured On Silver Wedding Anniversary

Mr .and Mrs. Orvil Guy, popular Winchester farm couple, were honoured Saturday night at their home by relatives at a surprise party in honour of their Silver Wedding Anniversary. The hostesses were Mrs. Lorne Guy, Mrs. Randall Wylie, Mrs. Floyd Cochrane and Mrs. Howard Summers.

Following an evening of cards and other games, Mr. and Mrs. Guy were called to the floor where Mrs. Guy was presented with a corsage of carnations, and Mr. Guy a buttoniere by their only daughter, Mrs. Floyd Cochrane (Marion), of Russell. Mr. Charles Davidson read the appropriate address from a lovely bride's book, designed by Mrs. Robert Dawson and presented to the couple by Miss Ardeth Summers. Other presentations of gifts were a mantel mirror by Mr. Guy's father, Mr. Kenneth Guy; a mixette and wallet by Joan and Janice Wylie; silver cuff links and tie bar set and matching earrings and necklace from the couple's children, Keith and Lloyd, at home, and Mrs. Cochrane of Russell. A silver bon bon dish was also presented to Mr. and Mrs. Guy by Mr. and Mrs. Elwood Cochrane. Both replied, thanking everyone for the lovely gifts.

Lunch was served by the hostesses. Relatives attended the party from Trenton, Stirling, Ottawa, Montreal, Pendleton, Prescott and Brockville.

Mrs. Guy is the former Nellie Wylie, of Winchester, a daughter of Mrs. Thos. Wylie of Winchester, and the late Mr. Wylie. Mr. Guy is a son of Mr. Kenneth Guy of Vancamp, and the late Mrs. Guy. Both are well known dairy farm people. Mr. Guy has long been active in farm organizations and is at present the president of the Winchester Concentrated Milk Producers' Association. They were married on December 12th, 1931, by the Rev. Robert Eadie of Parkdale United Church, Ottawa.

THE WINCHESTER PRESS

W. F. WORKMAN, Publisher.

Established in the year 1888.
Published Wednesday Afternoon.
Dated Thursday.
Subscription Rates: $2.50 per year in Canada; $3.50 per year in the U. S. A., payable in Advance.

Member of the Canadian Weekly Newspaper Association and the Ontario Division of the C. W. N. A.

Guaranteed Circulation over 1850.
Advertising Rates on Request.

Authorized as Second Class Mail, Post Office Department, Ottawa.

Volume Sixty-Nine. Thursday, December 13th, 1956.

A Good Election

Not in some time have the people of Winchester Township had so much reason to be proud of an election day. In the past most elections in this Township have been similar to the indifferent affairs in many other communities. A week ago Monday voters in Winchester Township showed the way to all of Eastern Ontario and most of the province for that matter, in turning up at the polls in record numbers to cast their ballots.

In other municipalities 60 and 70 per cent. of the total number of electors, more in some places, were ignoring a golden democratic privilege in staying away from the polls. In Winchester Township 60 to 70 per cent. were voting. And these farm people, for the most part, were voting without solicitation from a Board of Trade or a Chamber of Commerce conducting a "get out the vote" campaign. These people voted in adverse weather conditions which makes their feat all the more remarkable, and all the more conspicuous to other Ontario municipalities where the vote was shamefully small.

There were no particular issues in the township, just eight good men seeking election to five possible positions: Reeve, Deputy Reeve and three council seats. One candidate posted bills urging the people to vote for him; another took space in this and another weekly newspaper to outline to the voters what had been accomplished during his term of office; another electioneered with rhythmic words in the form of an advertisement. All candidates had election cards in the newspapers and all staged over the fence campaigns. It was down to earth campaigning. The people took to it, followed the urgings of their favourites to get out and vote, and as a result created a record in numbers voting on an election day in Winchester Township.

The results were the kind which come when there is interest and when there is a large vote. A former reeve, making his bid to return after a two-year absence, and popular with the electors, was narrowly defeated by the young, often outspoken incumbent who has accomplished much for his township and for this part of the United Counties; a deputy reeve, seemingly well liked and doing a good job, defeated his opponent, a member of the 1956 council; and a newcomer headed the polls for councillors.

Others in this fair province where the election picture was not so bright will undoubtedly join us as we tip our hats to the electors and all the candidates for a job well done in Winchester Township.

On Being A Mature Person

The richness or poverty of our lives depends upon our maturity. Every year, every event, offers us the opportunity for mature or immature responses.

One sign of growth in maturity is our readiness to learn what is expected of us under conditions of life that are changing every day. What was suitable in the world as it was last year may not do at all in the circumstances of tomorrow.

In the smaller circle of our own personality, too, there are continuing changes. None of us is altogether and always either brilliant or stupid. The brightest of us have periods when we seem feeble-minded, and the dullest of us are sometimes blessed with sharp wit. Most of us wish to be mature, because that seems to be the only state in which we can cope with our problems.

Various authors have laid stress upon separate virtues included in the maturity of a human being: responsibility, independence, generosity, co-operativeness, goodwill, integrity, adaptability, and skill in separating fact and fancy.

Whatever trait is emphasized, the mature person will show skill in handling the events and tests of life in such a way as to produce the greatest possible amount of happiness with the smallest possible amount of stress.

The mature person lives significantly for himself and for mankind. He rejects the temptation to be always neutral or safe, to be a mere invalid or a minor in a protected corner. He is too busy with gratifying work to engage in trifling things, and too well balanced to pay attention to miracle workers and jugglers.—(Royal Bank Monthly Letter).

Editorial Notes

Have you sent your contribution in to the St. Lawrence Tuberculosis Association? There is still time, and your dollar or two will go a long way in helping somebody have a happier Christmas and a much brighter New Year.

All too soon the Christmas season passes, for it is truly a time of good will, and a time of good music. Christmas carols, which are sung only for a month each year, make up the most popular music on everybody's hit parade now, including Elvis Presley fans.

Don't shudder. Exclusive of to-day there are but nine shopping days left until Old St. Nick makes his annual visit on Christmas eve. But shopping should not be much of a problem particularly if you do your Christmas buying at home. Buying at home is more convenient and the selection is just as good. Spending your money in your home town is simply helping yourself to some better living.

Although the date has not been announced it is quite probable that the annual Christmas Carol Service will be held on Sunday evening, December 23rd. Regardless of the date may we take the privilege of urging all Winchester citizens to take part in this most joyous occasion. There is no better feeling, and no better way to celebrate His birth, than to attend this open air service, sing vigorously the carols, and pray thankfully.

The bouquet this week to the Business Men's Committee of the Chamber of Commerce, members of which have done a downright good job in decorating the premises. With the co-operation of the 100 Club, Hydro Superintendent Al. Beardsall and his men, and individual business places, the main intersection of the village has been prettily "lit up" with coloured lights and pine boughs placed on Hydro poles. The colourful Christmas inovations are decided attractions to the shopping centre.

OF MANY THINGS . . .

PHILOSOPHY

(By Ambrose Hills)

Four of us shared the hunting lodge. I hoped in the company of these veterans to pick up precious lore on the art of knocking mallards from the sky.

I did pick up some precious lore, all right, but not about duck-shooting, especialy. More about life in general and how to live it.

We were quite an assortment. One was a very successful small-town hardware merchant, a wiry, red-headed, sharp-spoken man in his late fifties, comfortably retired in the town where he'd built his business. There was a stockbroker, an electric power company executive, and myself, a free lance writer. Not having any one business in common, our talk was very general after the dishes were done and the nightcaps poured.

"Ah," sighed the stockbroker, scanning with satisfaction the puritan simplicity of our lodge and our waiting bunk beds, "this is the life. No darn telephones, no worries."

"Not even electric light," sighed the utility executive, with a wide grin. "Camp is a different world and in a couple of days the city seems a million miles away and your worries look small from such a distance."

I, too, made some observations about the peace, quiet and security of an isolated hunting lodge at night, and I guess I, too, remarked that it might help dispel life's worries.

Billy, the hardware merchant, looked sternly at the three of us. "You seem mighty taken up with worrying, you three guys. What's the matter, are you all lazy? Don't you know if you keep working hard you don't need to worry? When you get on the edge of worry, just work harder. Everything shapes up if you work your darndest."

He wasn't fooling. He was dead serious. And he was dead right. Three of us went back to the city and tried it, and proved it.

Maybe this is a worry-wart age because we've forgotten the antidote for worry—work! And though I'm not crazy about hard work, I'll trade it for worry any day!

I have a notion that the trend to shorter hours, the practice of feather-bedding, and the something-for-nothing idea, all contribute to worry and unhappiness. There is nothing quite so satisfactory in life as a good day's work, honestly done. And it kills worry right at the roots. Try it!

Meditations

By CECIL W. TUININGA

Luke 2:7—"And she brought forth her firstborn son, and wrapped him in swaddling clothes, and laid him in a manger; because there was no room for them in the inn."

* * * *

Again the Christmas season is with us. Christmas trees, holly wreaths, and Santas again claim our attentions. The old familiar and beloved Christmas carols resound over the airwaves and shopping centres are all aglow with tinsel and bells. Even the most dejected cannot help being touched by this universal Christmas spirit.

Amidst all this excitement we cannot suppress the question just what all this yuletide ado contributes to the true meaning of Christmas. Are all these people rushing about with feverish excitement in the large shopping centres really preparing to celebrate the coming of their Saviour? Why do we decorate and light-up our Christmas trees? Is it not because we are preparing a hilarious time for ourselves and our children?

The question is the more pertinent in light of the fact that all men can wholeheartedly take part in our present-day Christmas observance. It is by no means limited to the Christians, neither, for that matter, to Christian believers. But the cultured atheist and the sordid sinner join together in our Christmas spirit and activities. In this celebration both atheist and believer can mingle hearts and voices. For this very reason it cannot by any stretch of the imagination be called a Christian Christmas.

When we see the present-day world in its Christmas-time turmoil it appears much the same as the world at the time Christ was born. Then, too, the whole world was in commotion and turmoil. Of necessity it was in feverish movement, for the cataclysmic event, the Birth of the Saviour of the world, was about to take place. But it was also thus restless, through satanic instigation, that this redemption bringing birth might be buried under an avalanche of human actvity. So today, when the whole world ought to be filled with the deepest humility and gratitude because of the birth of the Redeemer, this tremendous birthday lies buried under a mountain of nonsensical human activity.

It was by divine direction that the world was astir when Christ was born. He, the Redeemer of a fallen mankind, was of necessity to enter into the most wretched condition of fallen man. Man's sin has made it possible that such a gruesome birth could take place, and no amount of ingenuity can erase this grisly fact. Today such an incident would command front-page news. Think of it, a mother giving birth to a baby in a barn!

But thus it was decreed by God, for Christ came to confound the things that are mighty and to be identified with the base things of the world.—(I Cor. 1:27-28). There could be nothing noble or glorious in Christ's birth from a human standpoint. For the glory of man is an abomination to the Lord and Christ came to deliver man from himself. This is taught in II Cor. 8:9, where it is said of Christ Jesus, "Though he was rich, yet for your sakes he became poor, that ye through his poverty might be rich."

On Christmas day we ought to celebrate this lowly birth of the Christ who now sits in heavenly places gathering His church with His Word and Spirit. And if we seriously contemplate why Christ was born in poverty and ignominy we will not only see the ridiculous contrast between our present-day Christmas and its proper celebration but we will refrain from such activities which can only help destroy a proper observance of this blessed day. For Christ came to bring peace on earth, a peace between God and man, which peace was purchased at a great price. We must therefore see Christ in the manger of Bethlehem as the one who came to enter into mortal combat with the devil. The first step in that conflict was his lowly birth. Even there in that stable, and because of sin, the words of Christ came to fulfillment, when he declared, "The foxes have holes, and the birds of the air have nests; but the Son of man hath not where to lay his head."—(Matt. 8:20).



HOSPITALS
Today and Tomorrow

"HERE IS HOPE-HELP-AND HEALING"

Editors Note:
This bi-weekly article series will contain interesting facts about hospitals, and is published as a public service by this newspaper in co-operation with the Ontario Hospital Association.

The blood stream, or the circulatory system as it is more correctly known, is the lifeline of the human body.

Every second of every minute of every day, from the nursery to the grave, blood courses through the body carrying nourishment and oxygen from head to toe and carrying away waste.

Today most hospitals in Ontario have a blood bank. This is a storehouse for blood, kept at certain specified temperatures. When the life of a patient appears to be ebbing away, blood from the bank is injected into the ailing individual's veins. The results, in most instances, are virtually miraculous, and time and again hospital patients who have been on the brink of eternity have quickly responded to a transfusion and, in a few days, have been restored to normal health.

The first reported attempt at a transfusion with human blood dates back to 1654. But, up to the year 1900 people had a baffling habit of becoming violently ill or dying after a transfusion. A great deal of credit for the success of blood transfusions is due to experimental work of Dr. Karl Landsteiner in Germany, 56 years ago.

During World War II great strides and advancement were made in this field of medicine and thousands of lives were saved which otherwise would have been lost.

Today the transfusion of life-giving blood into the veins of a seriously-ill patient is an oft-repeated occurrence in most Ontario hospitals. In 1944 one large hospital in this province recorded 1,500 transfusions. Ten years later more than 8,000 transfusions were given in a 12-month period.

Upon admission to a hospital today patients have their blood typed so, in the event a transfusion is necessary, the proper type of this life-saving fluid can be quickly withdrawn from the hospital's blood bank and used in an almost incredible way of saving lives.

Chest Check-Up



She's playing safe by having her chest checked for tuberculosis. Christmas Seals help pay for your tuberculosis associatin's efforts to find unsuspected cases of TB. The 1956 Christmas Seal Sale is now being conducted by TB associations throughout the country.

Press Classified Advts. are money-makers. Try one today and be convinced.

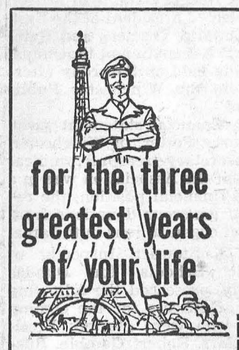

for the three greatest years of your life

Challenging employment combines with valuable experience and training in Canada's Regular Army. The pay is good. You learn new skills, perhaps a trade, or train to be a leader. You get a taste of real adventure, have a chance to make life-long friends with fine men . . . young enthusiastic, a cut above average. After three years you make your choice—to leave, or stay and make a career with advancement, training and variety. Find out about one of Canada's better careers—no obligation.

CANADIAN ARMY
Information Centre
THE ARMOURIES
Cornwall, Ontario.
Telephone 524, or write

Army Information Centre,
Armouries, CORNWALL, Ontario.
Please let me have full information on an Army Career.
Name.....
Street.....
City.....
I am.....Years old. Tel. No.....

Concentrate Your Christmas Gift Buying At

FAWCETT'S

For Her

JEWELLERY—from $1.00 up.
CHINA—Large Selection.
CRYSTAL—Regular Lines and Lead Crystal.
SILVER FLATWARE—Popular Pattern in Stock, also Holloware.
CLOCKS—Mantel, Wall and Alarm.
WATCHES — RINGS
LADIES' SHAVERS.
JEWEL BOXES.
DRESSER SETS, Etc.

For Him

PEN & PENCIL SETS.
LEATHER WALLETS
UTILITY CASES
KEY CASES, Etc.
FREE—23 Kt. Gold Leaf Initials on above while you wait.
CUFF LINKS — TIE BARS
ELECTRIC SHAVERS—Philishave, Sunbeam and Schick.
TRAVEL CLOCKS.
WATCHES, RINGS, Etc.

Come in and look around. If our stock meets with your approval, join our 'Christmas Lay-Away Plan."

ALL GIFTS BEAUTIFULLY WRAPPED AT

FAWCETT'S JEWELLERY STORE
WINCHESTER, ONTARIO

The 7th Column

And now there are only nine shopping days left before Christmas Hurry! Hurry! Hurry!

* * * *

When you educate a man you educate an individual; when you educate a woman you educate a whole family—Chas. D. McIvor.

* * * *

If some of the children acted a little scared of Santa on Saturday, the fault could be in the mask he was wearing. Hope somebody destroys it before Santa's next visit. It was horrible, to say the least.

* * * *

We must be old-fashioned, for we believe that a debt-free home is more apt to be a happy home than one to which the instalment collectors come and go in endless procession—says the Pembroke (Ont.) Observer.

* * * *

After two nomination meetings Winchester Village still lacks one councillor. There must be some reason for this. We could suggest a solution, but will hesitate to do so for the time being.

* * * *

A Texas GI drew four aces.
"One pound," ventured the Englishman on his right.
"Ah don't know how you'all count your money," said the Texan, "but ah'll raise you a ton."

* * * *

Frequent car washing in winter is no mere display of vanity. Chemicals placed on streets and roads to melt ice play havoc with car metals unless said chemicals are removed regularly by washing.

* * * *

Winchester never looked more Christmassy than it does at the present time. There are more decorations than usual along the streets and the profusion of coloured lights on the Hydro poles add to the decoration scheme.

* * * *

There's little use advising shoppers against that last minute Christmas rush. It will always be with us. A lot of shoppers actually enjoy it, even if the same can't be said of the merchants.

* * * *

As we remarked a few weeks ago, we feel that amidst all the secular joys that attend upon the Christmas season, we must not forget the true Christian spirit of Christmas, and its age old message of "Peace on Earth, good will toward men." We certainly need the spirit of peace and good will among the peoples of the world today, and it may be best found through living the Christmas spirit 365 days in the year.

* * * *

Uncle: "When I was your age I was working for $3 a week, and at the end of five years I owned the store.

Nephew: "Yeah, but you can't do that now. They've got cash registers.

* * * *

The Lonely Christmas Tree

The Christmas tree stood dressed so fine
In tinsel and in balls of gold;
In vivid bells and silver stars;
And many things it could not hold
Lay strewn upon the floor.
The sunlight fell upon each star;
It teased and glistened with its light;
But morning peace was still intact,
No happy faces, clean and bright,
Rushed through the open door.
No laughter like enchantment plunged
Upon the early morning scene;
There was no sound of flying feet;
Nor did glad eyes, sparkling and keen,
Try each bauble to explore.
No restless hands—small, moist and warm,
Were there to touch the spangled sheen;
No one to think this tree the best
Of any tree he had ever seen—
A tree fashioned to adore!
A cheerless quiet hovered there,
As sunlight shimmered on the tree;
It was a lonely empty room
That gazed—but did not see
The beauty the tree wore.

FOR CHRISTMAS

SMILES 'N CHUCKLES, NEILSON'S, GANONG'S, BLACK MAGIC CHOCOLATES in a Large Variety.

CIGARETTES - TOBACCO
CIGARS, LIGHTERS, Etc.

MAGAZINE SUBSCRIPTIONS
CHRISTMAS CARDS
Gift Wrappings and Ribbons.

Do come in and browse around. We have many articles you will be looking for.

OUR 60th YEAR
1896 FLORA'S 1956
Winchester, Ontario.

PROFESSIONAL CARDS

CASS & CASS
LAW OFFICES
Winchester, Phone 11.
Chesterville, Dial 735.
Bank of Nova Scotia Block.

G. WILLIAM GORRELL
Barrister, Solicitor, Notary Public
Office Phone 36 - Residence 61.
MORRISBURG - Ontario.

W. A. ROWAT
representing
Toronto General Trusts Corp.
Ottawa
Real Estate Dept.
48 Sparks St. - CE 2-3795
Residence, 500 Metcalfe St.
Phone CE 4-6388
18-33p

S. EARL FREELAND, C.L.U.
District Representative for the Manufacturers' Life Insurance Company
Special Services offered in connection with Group Pension Plans, Group Insurance, Estate Analysis, etc.
Phone 292 - Winchester, Ont.

JAKE ROSS
All kinds of Poultry wanted at all seasons. Wool wanted. I buy all kinds of Hides.
Phone 81 - - Winchester

For Cemetery Memorials See
W. J. L. BOYD & SONS
Representing
R. M. Best Granite Co., Kingston, Architects and Craftsmen of Civic and private Memorials. Church Memorials of Bronze, Marble and Brass.
PHONE 144 - WINCHESTER

LYALL M. CROWDER
Representative For
Mutual Life Of Canada
Automobile - Fire - Wind, Etc.
Auto Financing
Write, or Telephone 606r41, South Mountain, Ont.

ATTENTION CAR BUYERS
Our Low Cost Financing and Insurance Plan will help you make a better deal. BEFORE you buy talk to us.
Biccum & Poapst
Insurance and Real Estate
Phone 285 - - Winchester
48-1yrc.

HOWARD E. BICCUM
and
HAROLD D. POAPST
District Representatives for North American Life Assurance Co.
A complete Insurance Service for all lines of Fire and Casualty Insurance, including Hospitalization. Also Real Estate Brokers. Telephone 285, Winchester.

GRAHAM L. CASSELMAN
Crown Life Insurance
Group Insurance - Pension Plans.
Phone 150W3 - Winchester

WINCHESTER L.O.L. 862
Meets regularly in the Orange Hall, Winchester, at 8 p.m. on the second Monday of each month. Visiting Brethren always welcome.
Wm. McRoberts, W. M.
Doug. Johnston, Rec.-Sec'y.

HENDERSON LODGE, 383 A.F. & A.M., WINCHESTER
Meets in the Masonic Hall, Royal Bank Block, on second Friday of each month, at 8.00 p.m.
Visiting Brethren Welcome.
J. E. DAVIDSON, Wor. Master.
DR. W. A. SHERWOOD, Secretary.

LADIES' AUXILIARY
Canadian Legion, B.E.S.L.
Branch 108, Winchester
Meets Third Thursday of each month at 8.00 p.m. in the Legion Hall, Winchester. All eligible women welcome.
Mrs. Stirling Dawley, President.
Mrs. Lorne Sawyer, Secretary.

CANADIAN LEGION
B. E. S. L.
Branch 108, Winchester
Meets Second Monday of each month in Legion Hall, Winchester.
All War Veterans Welcome.
DON. CASSELMAN, President.
RON. ALEXANDER, Secretary.

CO-OP AUTO INSURANCE
For information contact County agents, Byron Martin, Hallville, Phone 602r34, South Mountain; Edwin McIntosh, Williamsburg, Phone 398r2, Morrisburg; Wm. J. Masterson, Chesterville, Phone 674, Chesterville; Lorne Mellan, Brinston, Phone 25r3, South Mountain.
48-1yr.p.

For Quick Action, Use Press Classified Advts.

ARTHUR A. CRAWLEY & CO.
OTTAWA - MONTREAL - BROCKVILLE - TORONTO
SUDBURY - NORTH BAY - SAULT STE. MARIE
Ottawa Address—387 Albert Street Telephone 3-7715.

MacLEOD, COMRIE & CO.
CERTIFIED PUBLIC ACCOUNTANTS
MUNICIPAL AUDITORS
OTTAWA
Donald MacLeod, C.P.A.
Licensed Trustee For Bankruptcy.
304 Laurier Ave. W., OTTAWA
Tel. 2-4123
CORNWALL
Bryson Comrie, C.P.A.
338 Second St. W., CORNWALL
Tel. 3400

Public Speaking Finalists



Finalists in the Public Speaking Contest for Eastern Ontario held at Winchester on Saturday. Front row, left to right, Joanne Bradley, Prescott; Brian Cawfield, Lanark, who placed first; Donald McCaffrey, Russell; back row, John Bushfield, Leeds; Carol Hollister, Stormont; Lynne Baxter, Lanark; Sandra Porteous, Carleton, and Dianne Newsome, Leeds.—*(Photo by Daykin, Osgoode; Engraving, Courtesy of Ottawa Journal).*

"There are far bigger things in life than money," said the pessimist; "there are bills."

make more money on woodlots with the

HOMELITE



Cuts
8" OAK IN 5 SECONDS
18" PINE IN 14 SECONDS

You get faster, easier, more profitable woodcutting with the new Homelite EZ direct drive chain saw that handles trees up to 3 feet in diameter. Weighs only 19 pounds, but with 5 full horsepower. Bar lengths of 12", 17", 21", 25" or 30". See this new low cost, dependable aid yourself.

D. R. McDonald & Son
Vernon, Ontario

Russell High School Holds Commencement

Two plays featured the program at the recent commencement exercises of the Russell Continuation School, held at Payette Hall.

The casts included Marie Magladry, Norma Shelp, Elaine Morrow, Jeanette MacDonald, Ronald Gamble, Gerald Gamble, Nancy Legge, Joyce Burton, Patsy Ford, Bruce Loucks, Jimmie Walker and Jack McLaren.

Mary Acton Bond was the valedictorian. Rev. Thos. McNaught of Russell United Church was the first evening's chairman and Rev. E. K. Lackey of St. Mary's Anglican Church the second.

All pupils of the school took part in the various school choruses.

The following awards were made:

Dominion-Provincial Scholarship, $100, Betty A. Graham, George A MacGregor.

Russell Township Council Scholarships, awarded to the student with the highest standing completing the Middle School course or general course for secondary school graduation, $20, Betty A. Graham; Lower School course for intermediate certificate, $5, Joyce C. Burton.

Russell Business Men's Awards donated by Robert Atkinson, Keith Boyd, Dr. Kinnaird, R. M. Warner Limited and George McCaffrey to the students making the highest honor marks in each grade—English, Grade 9, Betty May; 10, Joyce Burton; 11, Marie Magladry; 12, John Burton; 13, Mary Acton Bond; French, Grade 9, Betty May; 10, Claudette Provost; 11, Marie Magladry; 12, Betty Graham; Mathematics, Grade 9, Sheila Morrice; 10, Joyce Burton; 11, Norma Shelp; 12, Eleanor Cherry; Science, Grade 9, Betty May; 10, Joyce Burton; 11, Marie Magladry; 12, John Burton; 13, Mary Acton Bond; History, Grade 9, Betty May; 10, Joyce Burton; 11, Gerald Gamble; 12, Betty Graham; Latin, Grade 10, Joyce Burton; 11, Marie Magladry; 12, Betty Graham.

Honor Graduation Diplomas—Grade 13, Mary Acton Bond; secondary school graduation, Grade 12, John H. Burton, Eric R. Carscadden, Eleanor Cherry, Betty Graham, George MacGregor, John A. McLaren, Rosemary Shelp, Daniel Wolff.

Medals, donated by Miss Eva Baker, principal, to the girls winning events in the track and field meet—Junior girls' softball throw, Patsy Ford; senior, Jeannette MacDonald; junior girls' 75-yard dash, Patsy Ford; senior, Francoise Martel; Junior girls' high jump, Nancy Legge; junior girls' hop, step and jump, Nancy Legge.

Cups presented by the school to the champions of the annual track and field meet—Junior girls' champion, Patsy Ford; intermediate boys' champion, Donald McLaren; senior boys' champion, Jack McLaren.

Gour Trophy, awarded by J. O. Gour, MP, to the school winner with the highest number of points in the field day, won by Russell Continuation School and received by Jack McLaren.

Table tennis prizes, donated by Mrs. Mildred Fairbrother and Miss Baker to the school champions, Jeannette MacDonald and Jack McLaren.

Ticket Awards—Sheila Morrice, Betty May, Glendon Loucks and Donald McLaren.

Annual Meeting Of Dundas L. O. L.

The annual meeting of Dundas County Loyal Orange Lodge was held in the Orange Hall at Winchester on Tuesday afternoon, December 4th, with the County Master, Wor. Bro. Gordon Simzer, presiding. The meeting was well attended and the various committees were able to present favourable reports. Following the business period the following County Officers were elected:

Master, Wor. Bro. Gordon Simzer; Deputy Master, Wor. Bro. Clifford Wylie; Chaplain, Wor. Bro. Homer Patterson; Recording Secretary, Wor. Bro. Herbert Wallace; Treasurer, Wor. Bro. Dalton Coons; Marshal, Wor. Bro. Esbon Rice; First Lecturer, Wor. Bro. Edwin Jackson; Second Lecturer, Wor. Bro. Douglas Johnston.

Wor. Bro. Herbert Wallace, P.C.M., presided and installed the newly elected officers. It was decided to hold the 1957 session in the Orange Hall at Toyes Hill. The meeting closed with the National Anthem. The Winchester Lodge served lunch.

The WORK SHOP
Keyes Block, Winchester.
WORK CLOTHES FOR THE WORKING MAN

WHERE YOUR DOLLAR GOES FARTHER!

Christmas Gifts

FINE B.V.D. SHIRTS	$3.95
BATA ZIPPER SLIPPERS	$4.69
ABBEY TIES	$1.00 and $1.50
FLANNELETTE PYJAMAS	$3.95
DOESKIN SPORT SHIRTS	$2.98
EXTRA HEAVY SHIRTS	$3.98

FULL LINE OF RUBBER FOOTWEAR

Open till 6.00 p.m. to Accommodate the Working Man.

A. CHRISTIE, Manager



GREETINGS FOLKS!

It's Christmas Time At

DAVIDSON'S

A Few Gift Suggestions

Bulova and Westfield Watches.
Bluebird, Diamond and Wedding Rings.
Genuine Cornflower Crystal.
Community Plate and 1847 Rogers Bros. Silverplate.
International Sterling Silver.
Sheaffer Pen and Pencil Sets.
Schick, Ronson, Sunbeam Shavers.
Esquire, Forstner Gents' Jewellery
Ronson Lighters, Billfolds, and Gents' Sets.
Dresser Sets, Jewel Boxes and Powder Boxes.
Westclox and Mauthe Clocks.
Rodney Kent Hand Wrought Aluminum.
Crown Staffordshire, Royal Doulton, Royal Albert and Shelley China.
Coro Jewellery.
Ladies' and Gents' Stone, Signet and Emblem Rings.
Westinghouse, Philco and General Electric Television.
Washers, Dryers, Refrigerators, Ranges, Radios and Record Players.
Toasters, Fry Pans, Heating Pads, Vacuum Cleaners, Floor Polishers, Electric Percolators, Mixettes.
Christmas Lights and Sets for your Christmas Tree.

GIFT WRAPPING—NO CHARGE.

ALEX W. DAVIDSON Jeweller & Radiotrician Telephone No. 75 **Winchester.**

PRESS ADVTS. ARE REAL RESULT GETTERS.

Shop At Vice & Craig's For Gifts For Everyone



Card Tables
$3.75 $5.50 $6.50 $8.95

Card Table Sets
TABLE and 4 CHAIRS
$24.95 $28.95 $32.95

"Hoover"
FLOOR POLISHER



SPECIAL Only $39.95

A Kroehler Chesterfield
MAKES A WELCOME GIFT TO ENCHANCE YOUR HOME
Good Selection
Prices Start At
$189.00



LAMPS
are always a Pleasing Christmas Gift
- Boudoir Lamps
- TV Lamps
- Floor Lamps
- Table Lamps

WE HAVE A WIDE RANGE OF STYLES, COLOURS and PRICES TO FIT EVERY BUDGET

Smokers
$6.50 $8.95
$9.95 $13.95

HOSTESS CHAIRS
BIG SELECTION OF MATERIALS and COLOURS
$12.95, $14.50 and $24.50

GIVE HER A GIFT OF LOVE AND A GIFT OF BEAUTY.
COMBINE THESE IN A

LANE CEDAR CHESTS

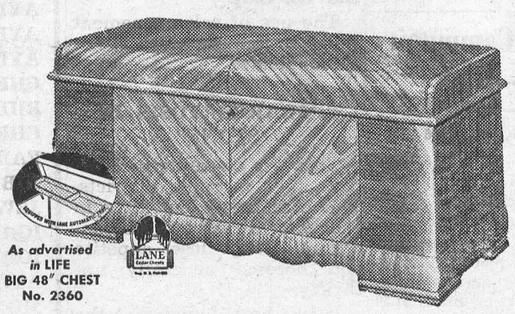

As advertised in LIFE
BIG 48" CHEST
No. 2360

VARIETY OF FINISHES $59.50 and $69.50

HASSOCKS
$3.95 - $6.50 - $8.95 - $11.95

"RED CAP"
LUGGAGE
Is An Ideal Gift.

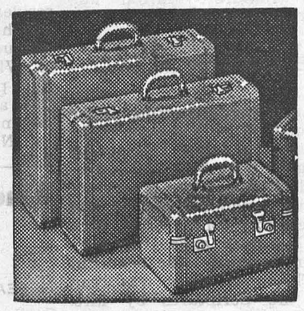

OVERNIGHT CASE .. $10.95
PULLMAN CASE $16.95
WARDROBE CASE ... $16.95
TRAIN CASE $11.95

Open Stock—Buy a piece now and add others later.

Share in our Lucky Purchase Event. There is a lucky winner every week and all tickets given with each purchase are good for the draw on a Chrome Set, on Christmas Eve.

Step Tables - Coffee Tables
With Kaylite Plastic Wood Grain Top. Choice of Walnut or Limed Oak.
$19.95 Each

MARQUIS BLANKETS
Made of Viscose and Terylene. Choice of Six Colours. Satin-Bound. Sizes 72x90 ins.
Price $8.95

BOXED LADY GALT TOWELS
A Good Selection of Colours. Gift Boxes Start At
$1.39 up.



BUY MOTHER A NEW CLEANER

Kroehler Rockers
FOR REAL CUSHIONIZED COMFORT
$59.00 - $61.50 - $72.50

BOXED LADY GALT
Towels
A Good Selection of Colours and Prices.
GIFT BOXES START AT
$1.39 up.

DOLL PRAMS
$5.50 $6.50 $8.95

W. H. S. NEWS

(By Bud Raistrick)

The students of W. H. S. have now started back to their task of studyipg in preparation for their Christmas exams., which start this Friday, Dec. 14th.

Many students spent a most enjoyable evening of dancing in the Winchester Town Hall last Wednesday night, with the local Rhythm Ramblers supplying the music.

Under the instruction of Sgt. W. J. Lusky and organization of Mr. C. Merkley, B.S.A., six cadets were examined and completed successfully the Advanced Signals examination. The cadets were: Edward Gibson, Lawrence Gibson, Dwayne Holmes, Ronald Johnston, John Veenstra and Keith Wilson. All are to be congratulated.

Marvelville

The annual meeting of the W. M. S. was held recently at the home of Mrs. H. C. Robinson. A good crowd attended, and lunch was served.

The Community Club held a card party in the school room on Friday night. Prize winners were Ronald Sharpe, Beverley Park, Gladys Waddell and J. B. McVey. Lunch was served.

The annual meeting of L.O.L. No. 706 was held in the Orange Hall Monday evening with a good attendance. Following the election of officers, lunch was served.

Mrs. Flora Fader visited her mother, Mrs. A. Wood, on Sunday evening.

Mr. and Mrs. Robert McDonald of Ormond, visited Mr. and Mrs. Leslie Robinson on Sunday.

For Quick Action, Use Press Classified Advts.



The big news at the Bowling Alley this week happened on Thursday night when Harold Armstrong, bowling in a league game with the Country Gentlemen, established a new alley single record by rolling a terrific single of 430. Here is how it happened. Harold rolled ten straight strikes, and on his eleventh ball he left the five-pin up, and then spared it. This gave him 45 in each of the first eight frames along with 40 in the 9th and 30 in the 10th for a total 430. The old single record was held jointly by Bob Anderson who bowled a 408 in April, 1953, and Bob Woods who bowled the same score in March, 1954. Harold crossed 851 to lead the group. Other good scores in the Country Gentlemen included Jim Zeran 734-351, Bill Porteous 698-305; Lorne Byers 689-272; Harry Flora 687-298; Andy Egan 630-260.

Archie Rice led the Fireside Group on Monday, having three nice games of 200, 303 and 202 for a triple of 705; Bob Woods rolled the big single, a 323, and crossed 695. Lloyd Vice had 675-252; Hugh Balkwill 631-239; Frank Bailey 622, this cross was made up of nice even games of 207, 208 and 207; George Elliott 603-235; Hugh Eadie 538-215; Erle Helmer 538-215; Lorne Isaac 510-254.

In the South Mountain Mixed League Freda Guy and Doris Berry shared the ladies' high cross, each having 531, with June Berry rolling a 227 to take the ladies' high single. Roy Berry had 653-267 to take the men's high cross; Jack O'Brien had 641-231; Cliff Berry rolled the high single, a 328, and crossed 624; Father Healey 568-235; Rae Berry 564-250; Clarence Marriner 531-256.

Jessie Summers led the ladies in the Community League on Tuesday rolling games of 174, 270 and 237 to cross 681, with Betty Larmour taking the single honour with a 281, and crossing 608; Erva McVey had 580-221; Joyce Hay 545-209; Gerry Rupert 528-222. Bill Porteous led the men with a big single of 350 and other games of 146 and 245 to cross 741; Ralph McKenzie 720-262; Andy Egan 713-207; Lorne Byers 707-276; Ken MacMillan 698-298; Dalton Kenney 665-209; Russell Servage 658-265; Norman Utman 639-231; Harold Armstrong 627-230; Gordie MacDonald 614-232; Jim McCloskey 610-234; Laverne Bolton 571-270.

In the Happy Gang Marjorie Thom took the cross honour with 534 made up of games of 167, 166 and 201, with Mary Potter taking the single honour with 207.

Donna Ronayne led the Glamour Girls, having three games of 146, 289 and 189 to cross 624. Lillian Acres had 593-229, Marge Tullis 596-240, Norma Casselman 596-203, Phyllis Henderson 593-202, Joyce Hay 592-203, Mary Brown 514-214. The girls rolled for chickens on Thursday and they were won by Catherine Gray, Phyllis Henderson and Mary Brown, all on hidden scores.

In the Crysler Bowling League on Friday Loranie Burgeons led the ladies, having 599-226. Ray Dawley was top man with 605-258; Barry Armstrong 583-197; Doug Shaver 580-208; Garnet Johnstone 580-205.

The local alleys were again very fortunate in being selected by the Regional Director Murph Chamberlain as one of the alleys to be used in the qualifying round for the Ottawa Region. This was bowled on Saturday with good entries in both ladies' and men's classes. It consisted of five games, and here are some five-game totals: Ladies, Joyce Hay was out in front with 1262; Marion Perkins, North Gower, 1106; Phyllis Henderson, 1072; Helen Helmer, 1007; Lillian Acres, Vernon, 992; Frances McOuat, North Gower, 965. For the men: Harold Armstrong, Chesterville, 1344; Lorne Byers, 1225; Harry Flora, 1164; Ken. McMillan, Finch, 1147; Andy Egan, Finch, 1129; Lloyd Kenney, 1113; Bill Porteous, Vernon, 1109. The top fifty men and thirty ladies will qualify for the Ottawa Regional Final to be bowled in February. Hope some of the above scores are good enough to get in.

SAVE GREEN TRADING STAMPS! SAVE GREEN TRADING STAMPS!

MacINTOSH'S GROCETERIA Phone 46

WE SUGGEST — That You Order Your Christmas Turkey Now. We are selling only local grown birds and they will be killed just before the delivery date you wish, thus assuring the highest quality and satisfaction for your eating pleasure.

NESCAFE, 2 oz. jar 59c
CAMPBELL'S TOMATO SOUP ..... 2 cans 23c
MIXED NUTS, Premium Quality ..... per lb. 49c
BOLOGNA, Piece or Slice ..... per lb. 25c

SAVE GREEN TRADING STAMPS! SAVE GREEN TRADING STAMPS!

Holstein Breeders' Club Annual Banquet

More than 175 dairy farmers, their wives and guests attended the annual banquet of Dundas Holstein Breeders' Club in the Morrisburg Public School Auditorium last Wednesday night. Orville Smaile, president of the Dundas Club, presided and extended a warm welcome to the large turnout. Introduction of head table guests by Hugh Blaine included Clifford Eligh, Finch, Ontario, president of the Holstein Friesian Association of Canada; Fred M. Cass, MPP, Grenville-Dundas, and Mrs. Cass, Chesterville; Mr. Orville Smaile, president of the Dundas group, and Mrs. Smaile, Brinston; Mr. Wm. McRoberts, president of the Grenville-Dundas Ayrshire Breeders' Club, and Mrs. McRoberts, Winchester; Mr. Hugh Blaine, first vice president of the Dundas Holstein Breeders, and Mrs. Blaine; Mr. Alfred Beaudette, president of Stormont Breeders; Mr. Ralph MacKenzie, president of St. Lawrence Jersey Club, and Mrs. MacKenzie; Mr. and Mrs. Mason Robinson; Mr. and Mrs. Glenn McMillan; Mr. and Mrs. Frank Darling; Mr. Malcolm McGregor, Morewood, representing the Eastern Ontario Guernsey Club; Mr. Ernest Burton, Vars, national director of Holstein Association; Mr. and Mrs. Herb Graham and Mr. Donald M. Rutherford, Agricultural representative for Dundas, and secretary of the Holstein Breeders.

Reeve Donald Kyle of Williamsburg township extended the official welcome, and Grace was said by Frank Darling prior to the banquet. The toast to the ladies was proposed by Mason Robinson and gracefully replied to by Mrs. Glenn McMillan.

George Clemons, secretary-manager of the Holstein Friesian Association of Canada, was the guest speaker, taking his listeners on a guided tour of Spain and Italy and outlining many of the farming aspects of those countries. Mr. Clemons, who paid a recent visit to these countries, told his audience of seeing the second largest Holstein herd in the world in Italy. The 1200 head, all of which either came from Canada or originated here, are located on a 3500-acre farm. Mr. Clemons said that all pertinent data on this herd was recorded in Canada at the head office of the Holstein Friesian Association. Mr. Clemons was introduced by Grant Smith, Eastern Ontario fieldman, of Brockville, and thanked by Basil Dawley.

Other speakers included F. M. Cass, Herb. Graham and Clifford Eligh who brought greetings from the parent association. All speakers were high in their praise of the Dundas Club and especially mentioned the county herd trophy which had been won by Dundas Holstein Breeders at the show of champions at Ottawa Winter Fair this year. The win was the first for the county and needless to add the presentation of the County herd trophy by Clifford Eligh to D. M. Rutherford was the highlight of the evening.

Other awards made by Grant Smith included production certificates to Mahlon Zeron, R. A. Suffel and Sons, Merrill Graham, Orville Smaile and W. R. McMenomy and Son. The Biccum and Poapst trophy, a special award, was presented to the winner, W. J. Fawcett, by Howard Biccum. Premier Breeder award went to Hugh Blaine, and Premier exhibitor was presented to Basil Dawley, Winchester.

Entertainment at the banquet was highlighted by a sing-song led by Frank Casselman with Mrs. Maefred Merkley, pianist. Appreciation to the Morrisburg Women's Institute who catered to the banquet and to others who contributed to its success was voiced by Gerald Adams.

Officers of the Dundas Holstein Breeders' Club are: President, Orville Smaile, Brinston; first vice president, Hugh Blaine, Mountain; second vice president, Hugh Coons, Inkerman; secretary, D. M. Rutherford, Morrisburg; treasurer, Harold McMenomy, Inkerman.

INKERMAN W. A.

The Christmas meeting of the Inkerman W. A. was held at the home of Mrs. James Holmes. By the light of the beautifully decorated Christmas tree, a very impressive devotional service was most capably conducted by Mrs. Cecil McIntosh, assisted by Mrs. Dalton Timmins. The beautiful old Christmas Story was read from the Scriptures by Mrs. George Suffel. Several Christmas carols were sung, with Mrs. Wallace Crowder at the piano, interspersing the appropriate readings given by Mrs. Earl Bailey, Mrs. Dalton Timmins, Mrs. Cecil McIntosh and the Christmas Carol solo sung by Mrs. Dwight Baldwin. Mrs. Stanley Rennick closed the devotions with prayer.

During the business period all officers were returned by acclamation, with the very popular and capable president, Mrs. Ray Brown, accepting the presidency for the ninth consecutive year.

A sum of $75.00 was allotted to the M. & M. Fund of the church, and $25.00 to the Bible Society. Mrs. Dalton Timmins thanked Mrs. Holmes for the use of her home and her hospitality and those serving on the lunch committee—Mrs. Herman Crowder, Mrs. Harold McMenomy and Mrs. Bernice Allison.

Admirers of Santa Claus



TWO ADMIRERS of jolly old Santa Claus are seen here sitting on his lap after getting their bag of candy. They are: Stephen Workman, son of Mr. and Mrs. Reg. Workman of Williamsburg, and Joan Robinson, daughter of Mr. and Mrs. Reuben Robinson, of R. R. 2, Winchester. The youngsters were just two of more than 1000 kiddies who greeted Santa Claus here on Saturday.—*(Photo by Daykin, Osgoode).*

Better When The Door Is Open

A Brockville salesman, Bill Leeder, will go along with the premise that it's better to back one's car from Doughty Motors garage when the door is open. Monday afternoon of this week said door and salesman and a 1956 Ford were the ingredients involved in an unusual accident.

Mr. Leeder had taken his car into Doughty's to have it serviced. The job completed, he was asked to start the motor to see if the purr met with his satisfaction. Reaching his hand in while standing outside between the open door and the car, he apparently turned the key in the switch. The motor started, the car was in reverse, the clutch was naturally out, and you know the rest. Crash went the backward moving car into the big garage door, completely knocking it out of the way, the car stalling when the car door jammed against the garage door frame. Mr. Leeder very luckily escaped injury in what could have been a more serious accident.

Damage to the Leeder car was of a minor nature. The Doughty door was completely ruined and loss is estimated at roughly $200.00.

OBITUARY

LATE HENRY LANG

Henry Lang passed away in a local hospital, followiing a lingering illness, on Sunday, December 2nd. Born in Winchester Township, he was the son of the late John Lang and his wife, Sarah Jackson. He had lived in Mountain Township until his illness, and was in his 86th year. He was married to Maggie Wyatt, who predeceased him 32 years ago.

Surviving are, one daughter, Mrs. Hugh Reaney (Della), Winchester, three grandchildren and six great grandchildren.

The funeral was held from the residence of his son-in-law and daughter, with the service being conducted by Rev. T. N. Mitchell of Winchester United Church. The pall-bearers were Messrs. Bob and Ralph Porteous, Earl Bowman, Mac Carkner, George and Nelson Merkley.

Winchester Community Centre---Rink

SEASON TICKETS, 1956-57

Gentlemen $4.00
Ladies $4.00
Students (High School) $3.00
Family of Two $6.00
Family of Three $8.00
Family of Four or more $10.00

Two or more Children in one family, age 12 years or under, $1.50 each.

In family tickets of two or three, if one child is 12 years or under, take one dollar off price of family ticket.

Season's Tickets are now available at Flora's. One of these would make an excellent Christmas Gift for your boy or girl.

General Admission for Skating

Adults 35c
Students (High School) 25c
Children, 12 years and under... 15c

Rates for rental of Rink by the hour, when time permits, $5.00 per hour for skating or group hockey.

LADIES' CURLING CLUB STAGES BONSPIEL

Rinks from Morrisburg and Winchester shared the honours at a Ladies' Curling Club one-day bonspiel held at the local rink last week. Teams competed from Morrisburg, Ottawa C. C., Glebe, Russell, Prescott, Metcalfe, Maxville and Winchester. Games continued from 9.00 a.m. to 9.00 p.m.

Between five and seven o'clock a buffet supper was served, and prizes were presented to the winners.

Winning teams are listed below:

High two-game winner, Morrisburg: Mrs. R. Johnston, Mrs. L. Mattice, Mrs. Tindale, Mrs. C. Crober, skip; Runner-up: Maxville: Freida Scott, Aula Smith, Margaret Mutch, Beulah Quart, skip; High one-game winner, Winchester: Betty Barton, Marg. Boyd, Freeda Scott, Carrie Duncan, skip; Runner-up, Russell: Mrs. D. Graham, Mrs. E. Burton, Mrs. M. Hay, Mrs. E. Loucks, skip; Consolation, Russell: Hilda Hill, Dorothy Gamble, Mabel Little, Mabel Gamble, skip.

FORMER METCALFE MAN AND FAMILY ON ILL-FATED TCA NORTH STAR

Walter Rowan, formerly of Metcalfe, TCA station manager at Calgary, his wife and two children are among the 59 passengers and 3 crew members on board the TCA North Star believed to have crashed in the mountainous south-west part of British Columbia on Sunday night. If all perish it will be the worst catastrophe in Canadian aviation history.

Joe Rowan, manager of East Osgoode Memorial Community Centre, is a brother, as is Jim Rowan, also of Metcalfe. Other brothers are Bob of Russell, Max and Jack of Ottawa. Gladys Rowan of Ottawa, and Mrs. Marguerite Donovan of Ingersoll, are sisters.

TO THE ELECTORS OF WINCHESTER TOWNSHIP

I wish to thank all those who supported me in any way at the polls last Monday . I would also like to congratulate the winners on their victory.

Wishing you a Merry Christmas and a Happy New Year.

E. B. McMILLAN.

(Note—The above Card of Thanks was intended for last week's issue, but went astray in the mail.)

FOOD SPECIALS



2 LBS. 49c

CHOCOLATE COOKIES....29c lb.
TULIP MARGARINE....2 lbs. 55c
SUNKIST ORANGES ....2 doz. 69c
CRANBERRIES .....2 lbs. 49c
LIPTON'S TEA BAGS, 60's....69c
KOUNTRY KIST CORN..2 for 27c
NEILSON'S COCOA, ½-lb. tin, 44c
FROZEN ORANGE JUICE, 6-Oz. Tins .....2 for 35c
CHASE & SANBORN INSTANT COFFEE, 2 ozs. 55c
SHERRIFF'S WHITE CAKE MIX 27c
MARASCHINO CHERRIES, 6-Oz. Jar 23c
MIXED NUTS .....47c lb.
CHICKEN NECKS AND BACKS .....10c lb.
BEEF STEAK .....49c lb.
SHOULDER BEEF .....32c lb.
BONELESS TENDERSWEET HAM .....79c lb.
HAMBURG .....29c lb.
SAUSAGES .....29c lb.
WEINERS .....35c lb.

MacPherson & Summers
East End Market, Phone 80
Cold Storage, Phone 253

It's Christmas Cake Time!

And we have yours ready—either Light or Dark.

May we suggest that you pick it up now or order it while the supply lasts. If you have to take a cake that is made at the last minute it is not as mellow as those now on hand.

Remember to leave an order too for your Plum Pudding.

SUMMERS' BAKERY
PHONE 140.
WINCHESTER, - ONT.

FEED NEWS

OYSTER SHELL

Laying hens need a constant supply of Oyster Shell.

"Pearly White" Brand Shell does a good job.

Check your supply and give us a call.

"Stonemo" Granite Grit

Best kind for poultry—keep "Stonemo" Granite Grit in the laying pens at all times.

Put a couple of bags of Poultry Grit in the back of the car for winter driving. The extra weight gives traction and if the road is slippery a few handfuls of this granite grit will take the car any place. It's good to sprinkle on driveways, walks or slippery steps.

Stonemo Granite Grit is $1.35 for an 80-lb. bag—order a couple of bags next delivery.

ICE SALT

In 5-lb. packages—25c.

Clear ice patches on walks and driveways with this special Ice Salt.

The use of salt on cement walks or cement steps is not recommended.

"PARAKERATOSIS IN SWINE"

This is a disease which affects pigs in some districts. The pigs break out in skin lesions or a rash or scab condition. They lose appetite and become generally unthrifty.

It has been found that the addition of zinc to the ration will control this condition.

If this disease shows up, first consult a veterinarian and if it is Parakeratosis we can supply a ration with the right amount of zinc to control the condition.

Fennell Feed Company
Telephone 136
WINCHESTER - ONTARIO

THE TREND TODAY IS TO IGA OUR 30TH YEAR OF SAVINGS 1926 1956

This Year Give Food

QUALITY MEAT SPECIALS

Tablerite SIRLOIN STEAK 65c
Tablerite GROUND BEEF 29c
Tablerite BONELESS STEWING BEEF 43c
LEAN MINCE PORK, for meat pies 49c
Maple Leaf SAUSAGE MEAT, for poultry stuffing, 39c
BEEF SUET, for Christmas Puddings 25c

"Christmas Baking Values"

FIVE ROSES FLOUR, 7 lb. 49c
STOKELEYS PEAS, 15 oz. 2-33c
WETHEYS MINCEMEAT, 15 oz. jar 25c
ALL GOOD PEACHES, 28 oz. 31c
ALUMINUM FOIL WRAP, 25 feet 29c
YORK PEANUT BUTTER, 16 oz. 41c
HEINZ TOMATO SOUP, 10 oz. 2-25c
EAGLE BRAND CON. MILK, 15 oz. 25c
GOOD AS GOLD CAL. DATES, 8 oz. 2-31c
SNO CROP FROZ. RASPBERRIES 45c
AYLMER CUT MIXED PEEL, 4 oz. 2-23c
AYLMER CUT LEMON PEEL, 4 oz. 2-23c
AYLMER RED GLACE CHERRIES, 4 oz. 22c
CHEER, giant 79c
RIDEAU CHOCOLATES, 1 lb. 79c
CHRISTMAS MIX CANDY, 16 oz. 29c
FARM BOY RAISINS, 2 lbs. 44c
NIBLET KERNEL CORN, 14 oz. 2-33c
JEWEL SHORTENING, 1 lb. 26c
IGA FANCY MIXED NUTS, 1 lb. 53c
IGA FANCY MIXED NUTS, 2 lbs. $1.03
AYLMER STUFFED QUEEN OLIVES, 16 oz. 69c
MONARCH MARGARINE, Quick Colour, 1 lb. 34c
GALLAS DK. FRUIT CAKE, 26 oz. 99c
AYLMER CUT ORANGE PEEL, 4 oz. 2-23c
HUMBUGS, 16 oz. 29c
WALNUTS, Pieces, 8 oz. 41c
WALNUTS, Halves, 8 oz. 49c

BARCLAY'S Phone 397R12 WILLIAMSBURG
PORTEOUS' Phone 176J3 VERNON
THOMAS' Phone 306 WINCHESTER

Santa Says Make This A **"TV" Christmas!**



GIVE "ADMIRAL"

- The Very Finest IN TV
- At The Very Best Price
- Terms Arranged
- All Models To Choose From
- A Family Christmas Present
- Phone or See

PORTEOUS VERNON Ontario

It's Admiral TV for '57

* GOLDEN PICTURE FRAME
* TOP FRONT TUNING



Model C23A25X
The Champlain

FOR FULL PARTICULARS, SEE YOUR ADMIRAL DEALER

W. J. PORTEOUS & SONS

VERNON - - ONTARIO
Phone Winchester 176J3 or Metcalfe 32R3

Williamsburg

Mr. and Mrs. Aden Casselman and Douglas, Mr. and Mrs. Rae Casselman and family were Sunday guests at the home of Mr. and Mrs. Grenville Fyke and family, of Chesterville, in honour of Sharron's birthday.

Miss Iva Whitteker, of Ottawa, was a week-end guest at the home of Mr. and Mrs. Edwin Whitteker and family.

Mr. and Mrs. Hugh McIntosh spent Sunday with Mr. and Mrs. Hunsburger and family, of Lancaster.

Mr. and Mrs. Edwin Whitteker and Mr. Walter Whitteker were Sunday guests at the home of Mr. and Mrs. Rae Moorehead, of Dixon's Corners, in honour of the latter's birthday .

Mr. and Mrs. Vern Cronmiller, of Waterloo, visited Mr. and Mrs. Irwin Empey and family last week-end. Mr. Cronmiller was the student minister at St. Peter's Lutheran Church on Sunday.

Congratulations are extended to Mr. and Mrs. Edwin Whitteker who celebrated their 56th Wedding Anniversary on Wednesday, December 12th.

United Church W. M. S. Elects New Officers

The December meeting of the Williamsburg United Church W. M. S. was held at the home of Mrs. Strader McIntosh on Dec. 7th, under the leadership of the president.

The meeting opened with a hymn and prayer. The roll call showed 14 members present and one visitor. The minutes were read and the treasurer's report given. The next meeting will be held at the home of Mrs. John McIntosh, and the Mission Study period will be under the leadership of Miss Eva Myers.

The Christmas candlelighting service was conducted by Mrs. Wilbur Garlough with the assistance of six other members.

The election of officers for 1957 was held resulting as follows:

President, Mrs. Wilbur Garlough; 1st vice president, Mrs. Hilda McMillan; 2nd vice president, Mrs. John McIntosh; treasurer, Mrs. Ward Casselman; secretary, Miss Eva Myers; literature, Mrs. Hutchings; Stewardship, Mrs. Carruthers; Citizenship, Miss Ethel Deeks; Community Friendship, Mrs. Loucks; Missionary Monthly, Mrs. R. Miller; associate members, Mrs. Strader McIntosh; supply, Mrs. Ed. Deeks; pianist, Mrs. Donald Barkley; lunch, Mrs. O. Wert; birthdays, Mrs. M. Saddlemire; Supt. of Mission Band, Mrs. J. McIntosh.

Mrs. Donald Hess New President Of Lutheran Women

The December meeting of the Lutheran Women of the Church was held at the home of Mrs. Arthur Loucks with Mrs. Frank Whitteker as chairman, and 24 members and one visitor in attendance.

Mrs. Walter Loucks and Mrs. Irvin Empey were leaders for the topic, "Everywhere—Christmas To-Night." The same leaders conducted the worship service which consisted of Christmas hymns, Scripture readings and prayer. The leaders developed the topic with the assistance of several members who represented various missionaries. These missionaries told how Christmas is observed by Christians throughout the world. Mrs. G. L. Barclay told the true story of "Minako Sun," and prayer concluded the topic.

The members answered the roll call with a Scripture verse containing the word "Observe." Mrs. Auldon Ennis and Miss Nina Casselman were welcomed into the society as new members. A sum of money was voted to the Sunday School. Henceforth the Women of the Church will be known as United Lutheran Church Women.

Mrs. Ernest Merriken reported for the nominating committee, and the following officers were elected for 1957: President, Mrs. Donald Hess; vice president, Mrs. Frank Whittaker; secretary, Mrs. Ralph Casselman; mission treasurer, Mrs. Irwin Empey; current treasurer, Mrs. Arthur Loucks; Education, Mrs. G. L. Barclay; offering, Mrs. Ernest Merriken; membership, Mrs. Walter Loucks; Christian service, Mrs. Bernard Whitteker.

The meeting closed with the Missionary Benediction, after which a delicious lunch was served by the committee in charge.

Mrs. Ross Beckstead thanked the lunch committee and Mr. and Mrs. Arthur Loucks for their warm hospitality, and offered felicitations to Mr. and Mrs. Loucks on their 22nd Wedding Anniversary, which occurred on that day.

Late Mary Eugenia Algire

After an illness of one year Miss Mary Eugenia Algire died on Saturday. She was born on December 16th, 1870, a daughter of the late Isaac Algire and Ellen McIntosh. She had been a resident of Williamsburg all of her lifetime. For many years she was a Sunday School teacher and was a member of the United Church, as well as the Red Cross.

She is survived by a sister-in-law, Mrs. Annie Algire with whom she resided; three nephews, Grant, Clair and Ethan, of Williamsburg, and two nieces, Mrs. John Bell of Brinston, and Mrs. Harry Garlough, Williamsburg.

Funeral services were conducted by the Rev. R. A. Mitchell of Chesterville on Monday afternoon at the United Church. His text was based on Luke 2:14. Hymns used were "What A Friend We Have In Jesus" and "Faith Of Our Fathers." Interment was made in Williamsburg cemetery.

The pall-bearers were Messrs. Frank Whitteker, Floyd Whitteker, Bernard Whitteker, Arthur Loucks, Hugh Barkley and Walter Spearman.

Legion Bingo Winners

Winners of Williamsburg Legion's Turkey Bingos held recently are as follows: First Night: Dwayne Hess, Mrs. Clifford Casselman, Harry Keyes, Ed. Hanson, Mrs. Roy Barkley, Auldon Ennis, Mrs. Cook, Chas. McNairn, Mrs. Lapierre, Joyce Strader, Guy Strader, Sylvia Barkley, Mrs. George Mattice, Mrs. Robert Coughler, Mrs. Ernest Coughler, Mrs. Bogart, Mrs. Fred Henderson, Doris DeGuire, Joyce Strader, Ronnie Bell.

Second Night: Mrs. Ralph Kirkwood, Arthur Lewis, Gordon Merkley, Patricia Stienburg, Frank Miljour, Mrs. Ernest Coughler, Cecil Casselman, Mrs. Lorne Barkley, Charles Flegg, Patricia Stienburg, Mrs. George Lapierre, Mrs. Guy Strader, Ray Larsen, Mrs. James Cuff, Mrs. J. Carkner, Mrs. Joe Borris, Mrs. R. DeGuire, Mrs. Gerald Link, Ewen McCadden, Mrs. Lee Casselman.

Winchester Springs

Mrs. Abe Bailey spent the past week at Morrisburg.

Mr. Dwight Morrow spent the week-end at the Bailey home.

Mr. and Mrs. Harry Potter and Noel, of Winchester, spent Sunday evning with Mrs. Abe Bailey and family.

Mr. and Mrs. Donald Munro, of Odessa, Mrs. Eric Bolton of Kingston, and Mrs. Gerald McPherson of Napanee, had dinner on Wednesday with Mr. and Mrs. Earl Munro and Wilmer, and attended the funeral of their aunt, Mrs. Calvin Munro, at Chesterville.

Mr. and Mrs. Merrill Coleman and family, of Dixon's Corners, had tea on Sunday evening with Mr. and Mrs. Arnold Casselman.

Mr. and Mrs. Keith Allison and Mr. and Mrs. Elmore McIntosh, of Toronto, spent the week-end with their parents here.

Mrs. Orren Casselman spent last week with Mr. and Mrs. Garfield McIntosh.

Vancamp

Visitors at the home of Mrs. Lyall Levere and family during the past week were: Mr. and Mrs. George McIntosh, Mr. and Mrs. Clair McIntosh, of Williamsburg, and Mr. and Mrs. Harold Laushway, of Spencerville.

Mr. and Mrs. Wesley Reaney, of Metcalfe, had supper on Wednesday evening with Mr. and Mrs. Robert Bellinger, Winston and Mrs. Sarah Hitsman.

We are sorry to report Mrs. A. D. Bolton and Mrs. A. Williams are not feeling so well. All wish them a speedy recovery to good health.

Mr. and Mrs. Wilfred Folkard and family, of Vernon, had dinner on Sunday with Mr. and Mrs. James Levere and family.

Mr. and Mrs. Gordon Hutchinson and daughter, of Winchester, had supper on Sunday evening with Mr. and Mrs. Ian Reid.

The W. A. met at the home of Mrs. Frank Milne with a good attendance. A new slate of officers was selected as follows: President, Mrs. Gordon Simzer; vice president, Mrs. Willis Riddell; treasurer, Mrs. Lorne Millar; secretary, Mrs. Lloyd Marcell. After the business was conducted a lovely lunch was served by the hostess.

A wedding of interest took place on Saturday afternoon at the home of Mr. and Mrs. Dawson Levere when their daughter, Pauline, was united in marriage to Wallace Fisher, son of Mr. and Mrs. Samuel Fisher of Ottawa. Congratulations to the happy couple.

Mountain

Miss June Humphrey, of Ottawa, spent the week-end with her parents, Mr. and Mrs. James Humphrey.

Mr. and Mrs. Ira Shaver spent Friday with Mr. and Mrs. George Suffel, Inkerman.

Mr. and Mrs. Clayton Johnstone spent Sunday in Brockville.

Mrs. George Carlyle was in Ottawa on Wednesday.

Visitors with Mr. and Mrs. A. Byrd over the week-end were Mr. and Mrs. Lloyd Byrd, Mr. and Mrs. Robert Byrd, of Belleville; Mr. Sanford Byrd and Preston and Ronald, of Oxford Miills; Mr. Clayton Byrd and Ernest, of Oxford Station.

Mr. Tom Butler and daughter, Mary Ann, were dinner guests with Mr. Harry Christie on Sunday.

Miss Marilyn Hyndman spent Saturday with her grandmother, Mrs. Ivan Christie.

Mr. and Mrs. A. Byrd called on Mr. and Mrs. Clarence Levere and family on Saturday.

Mr. and Mrs. Walter Allen and children, of Tweed, called on his aunt, Mrs. Sam Crawford, and Mr. Crawford on Sunday.

Mr. and Mrs. Clarence Levere and family called on her parents, Mr. and Mrs. A. Byrd, on Friday evening.

The W. I. did very well at their cooking sale and tea held at the home of Mrs. W. Carlyle on Saturday afternoon.

Metcalfe

Mr. and Mrs. Albert Hill called on Mrs. E. Cowan on Tuesday of last week.

Mrs. Ken. MacMillan spent a couple of days last week in Ottawa.

We are sorry to report Mr. Edgar S. Stanley is a patient in the Winchester Hospital. Edgar was working in the hall of the Community Centre when his ladder slipped, letting him fall to the floor. Although he has no fractures he is suffering from bruises and shock. All wish him a speedy recovery.

Mr. and Mrs. Seeley Rombough of Smiths Falls visited Mr. Harry Craig and Mabel on Sunday. Mr. Craig returned home with them to spend the winter months and Mabel will reside in Ottawa.

Mr. and Mrs. Russell Dow, of Toronto, and Mr. Derek Kay and Miss Lois Page, of Montreal, spent the week-end with Mr. and Mrs. W. D. Dow and Ian.

Mr. and Mrs. Leonard Fisher spent Sunday with Mr. and Mrs. Mervin Jeacle and family.

South Mountain

Mr. and Mrs. Myrle Graham, of Hulbert, were Friday guests of her parents, Mr. and Mrs. J. W. Gilroy.

Mrs. R. Brunton called on some friends in town on Friday.

Sunday guests of Dr. and Mrs. T. Maxwell were Mr. James Milligan of Glen Stewart, and Mr. and Mrs. Garnet Sears of Pleasant Valley.

Mrs. R. Colquhoun and Earl, of Williamsburg, called on Mr. and Mrs. F. R. Weagant and family on Sunday.

Mrs. M. Smyth, of Dundela, called on Mr. and Mrs. F. R. Weagant recently.

We congratulate the men of the town on completing the new skating rink.

Messrs. Leslie and John Bolton, of Heckston, were callers in town on Tuesday.

Mountain Y. P. U.

The Mountain Y. P. U. held a meeting on Tuesday night in the South Mountain United Church.

Games were enjoyed by all. Rev. Mr. Fee conducted a Bible Study on the "Birth of Christ." Doug. Dixon conducted a feature on "Keeping Christmas Christian," in which other members took part. A buzz session then took place in which the members were divided into groups and each group made a list of things that should and should not take place at Christmas.

A worship service was conducted by Lelah Francis and Lorraine Coons, after which the following officers were elected: President, Douglas Dixon; vice president, Marilyn Shook; secretary, Katherine Logan; treasurer, Bill Guy; pianists, Sheila Hyndman and Clara Milne; recreation convener, Lorraine Coons.

Lunch was served and the meeting closed with Taps and the Mizpah Benediction.

Cass Bridge

Mrs. Don Wells had dinner on Saturday with Mr. and Mrs. Floyd Pemberton.

Mr. and Mrs. Byron Dawson spent Saturday in Ottawa and spent the evening with her sister, Mrs. Charles Lough.

Mr. and Mrs. Howard Guy and boys had supper with Mr. and Mrs. Garfield Baker on Friday evening.

Mr. Jack Dawson returned home from Montreal.

Mrs. Gladys Smail, Mr. and Mrs. Ray Cooke and Terry were Thursday evening visitors with Mr. and Mrs. Arnold Hogaboam and Mrs. Grace Hogaboam.

Visitors on Saturday evening of Mr. and Mrs. Ford Baker and Mr. and Mrs. Allan Baker were: Mrs. Althea Cumming and Donald, of Maxville; Miss Marian Cameron, of Ottawa; Miss Evelyn Cumming, of Ottawa, and Miss Bella McLeod, of Finch.

Mr. and Mrs. Carl Pemberton and Mrs. Floyd Pemberton and Connie spent Monday in Cornwall.

Mr. and Mrs. Lloyd Kenney and family had tea Wednesday evening with Mr. and Mrs. Floyd Coons and boys.

Mr. and Mrs. Les Cass were Sunday supper guests of Mr. and Mrs. Eldon Turner.

Mrs. Floyd Pemberton spent Wednesday afternoon with her aunt, Mrs. Robb, Williamsburg.

Mr. and Mrs. Hugh Coons and family spent Friday evening with Mr. and Mrs. Allison Fawcett.

Visitors for the week-end of Mr. and Mrs. Ralph Johnston were: Mr. and Mrs. Walter Johnston, and Mr. and Mrs. Gordon Sutton, of Ottawa.

Mr. and Mrs. Roy Fawcett and Julie Ann spent Sunday evening with Mr. and Mrs. Hugh Coons.

Mr. and Mrs. Floyd Pemberton spent Wednesday evening with Mr. and Mrs. Andrew McMillan, of Elma.

Mrs. Allan Baker attended the shower for Miss Marian Cameron of Ottawa on Monday evening.

Elma

Mr. and Mrs. Fraser Smith and children, of Cornwall, spent a day recently with Mr. and Mrs. Donald Dillabough, Gary and Margaret.

The annual Sunday School supper will be held in the church hall on Friday evening, Dec. 14.

Mrs. Melvin Dillabough spent the week-end with her sister, Mrs. Ellis Casselman, of Cornwall.

Mr. Harold Armstrong, Chesterville, was a dinner guest of Mr. and Mrs. Graham McPherson and Lois on Sunday.

The local school children are preparing for their School Concert to be held in the church hall on Friday evening, December 21st.

The W. I. Christmas meeting was held in the church hall on Tuesday evening.

Mr. Mahlon Beckstead, of Beckstead, visited Mr. and Mrs. Wilfred Carruthers on Sunday.

Mrs. M. E. McPherson arrived home on Saturday after spending some time with Mrs. Orval Colquhoun at Smiths Falls.

Vernon

Baby Teresa Olive, daughter of Mr. and Mrs. Bruce Acres, was baptized on Sunday afternoon in the Anglican Church by Rev. Mr. Roberts. Following the service the grandparents, Mr. and Mrs. Chas. Hopper of Merivale, and Mr. and Mrs. Chas. Acres of Winchester, had supper with the Acres family.

Mr. and Mrs. D. R. McDonald spent Sunday visiting in Vankleek Hill.

Misses Carolyn and Marlene Lewis spent the week-end with Mr. and Mrs. Harvey MacIntosh, Ricky and Mark, at Winchester.

Ground Observers' Meeting

Nineteen members and two visitors met at the home of Mr. Harvey Linton on Monday evening to attend the December meeting of the Ground Observers' Corps of the R.C.A.F. Mr. Archie Sayant, chief observer, was in charge. Rev. Alvin Keeler, the secretary-treasurer, read the minutes of the last meeting and also gave the treasurer's report. Following a short business period some practice phone calls were made on aircraft sighted from pictures, after which the meeting was adjourned. Mr. Bill Porteous invited all to his home for the next meeting to be held on Monday night, Jan. 7th.

Cards and games were played and refreshments were served. Mrs. James Millar, on behalf of the members, thanked Mrs. Linton for the use of her home.

C.G.I.T. and Explorers' Meeting

The C. G. I. T. and Explorers of the Presbyterian Church held their meetings in the auditorium of the church on Tuesday evening with a good attendance. The leaders, Mrs. Neil Lee and Miss Ina Campbell, were in charge. Games were played, and during the meeting the Explorers invited the C. G. I. T. group to attend a Christmas party, which they accepted. The Explorers continued their work on their aprons, and the C. G. I. T. worked on their shell work of brooches and ear rings. The meeting closed with Taps.

HOME HINTS

Darkening Brown Shoes

Brown shoes may be made darker by rubbing them with milk, to which a few drops of spirits of ammonia have been added. This will dry very quickly. The shoes should then be polished with a clean dry cloth.

JO-ANNE SHOPPE

Christmas Suggestions

LITTLE COLLARS—
Festive with pearls. To give or to wear.
$1.50 to $3.95

GIFT HANDBAGS—
All kinds, all shapes, all colours.
$2.98 to $9.95

GIFT GLOVES—
Nylon Simplex, Chamois, Kid, etc. All colours and sizes.
$1.00 to $3.95

BABY DOLL PYJAMAS—
If you like them in Rayon Tricot we have them. If you prefer Cotton or Flannelette, we have them too. Sizes Small, Medium and Large.
$2.98 and $3.98

GIFT NIGHTIES—
Pretty and so practically trimmed with lace or tailored Rayon Tricot, Nylon. The shades are beautiful.
$2.98 to $10.95

WOOL CARDIGANS—
Classic styled Cardigans. Comfortable and easy fit. Nice colours too. Sizes 38 to 46.
Large Sizes, $6.95

KITTEN COAT SWEATERS
Lovely colours and, of course, you know the lovely quality, so there is nothing more to say. Sizes 32 to 40.
Price $8.95

SLIPS—
Please her with a dainty slip of sheer Nylon, lace or tailored.
$3.98 to $8.95

We could go on longer, but space doesn't permit us to. So how about dropping in and looking around. We won't use any high pressure salesmanship on you.

MEN SHOPPERS—We will gift wrap your gifts for you. How about a Gift Certificate this year?

Jo-Anne Shoppe
PHONE 10 - WINCHESTER

Hurry! Hurry! Hurry!

JUST 9 SHOPPING DAYS LEFT!

ONCE AGAIN WE OFFER OUR CHRISTMAS

GIFT SUGGESTIONS

TOYS—A new shipment of Toys has just arrived for Christmas and are on display—something for each child in the family—also a full line of Christmas Decorations.

GIFT SUGGESTIONS FOR MOTHER:

Lingerie—Lace and Nylon Trimmed Slips—Silk Scarves—Gloves—Pyjamas—Embroidered Satin House Slippers—Nylon Fur Trimmed Overshoes—Pillow Cases—Tablecloths—Fancy Cups and Saucers—Novelties of all sorts.

GIFT SUGGESTIONS FOR DAD:

Mercerized Broadcloth Fine White Shirts, with double French Cuff Links—Tie Slides—Belts and Cuff Links To Match—Fancy Socks—Scarves—Linen Hankies—Fancy Plaid Sport Shirts.

- **We have a full line of Rubber FOOTWEAR to suit the youngest to the oldest member of the family—reasonably priced.**
- **Children's Eskimo Lined POLAR PULLOVERS with strap and buckle at top $3.75**
- **CHOCOLATES—Fresh-Pak Smiles 'n Chuckles just arrived. Fancy Boxes priced from $1.00 up.**
- **A full line of CHRISTMAS CANDIES of all descriptions, also Nuts at popular prices.**
- **FRESH FRUITS and VEGETABLES on hand at all times, also full line of Fresh Groceries.**

We extend a special invitation to you to come and visit our store. We will help you solve your Christmas Gift Problems. Store open six nights a week until Christmas.

WISHING EVERYONE THE SEASON'S GREETINGS

C. W. COONS
Brinston - - Ontario

USE THE WANT ADS — TO BUY — TO SELL — TO RENT — TO TRADE

CLASSIFIED ADVERTISING RATES

For Sale, Wanted, Lost and Found Advts., not over 25 words, 50 cents for first insertion and 35 cents for each subsequent insertion. Cards of Thanks, 75c minimum. In Memoriams, 50c, and 25c extra for each four lines of verse. Advts. for this column are inserted on a Cash Basis only. They will not be accepted over the phone or by mail unless the party has an open account with us, or unless the cash accompanies the order.

FOR SALE

FOR SALE—Farm Truck, Dodge Pick-up, 1 -ton, in good shape, good snow tires. Apply to Ellis Chick Hatchery, South Mountain. 30-31c

FOR SALE—1 pair Ladies' White Figure Skates, size 6, in good condition. Apply to Judy Geggie, Winchester. 30p

CHRISTMAS TREES

Good variety, all sizes. Call Bert Hodgson, 164R, or L. St. Pierre, Phone 371W, Winchester. Order yours now. 29-31p

FOR SALE

FOR SALE—Boys' Tube Skates, size 3. Phone 88, Winchester. 30c

FOR SALE—Set of Girl's White Skates, size 7, as good as new, $5.50. Apply to Shirley Arbuthnot, Phone 145J1, Winchester. 30p

TURKEYS—Broad Breasted Bronze or Empire Whites. Purina fed, fresh killed, 10 to 25 lbs. Special prices on banquet birds. For prices and delivery Phone Robert Porteous, 198J12, Winchester. 29-31p

FOR SALE—25-50 Leghorn-Rock Cross Pullets, starting to lay. Also a quantity of Baled Straw. Apply to Ed. Skuce, Phone 171J11, Winchester. 29-30p

FOR SALE—10 Pigs, six weeks old. Apply to Thos. J. Johnstone, Inkerman. Phone Winchester 152J3. 92-30p

FOR SALE—One Warnwich Piano, in good condition. Apply to Mrs. Ernest Boyd, South Mountain. 28-30p

FOR SALE—Plots in Knight's Cemetery, Inkerman, Ont. Plots are well-kept and in beautiful condition. Apply to George C. Suffel, Inkerman, Ont. 26-30p

WEDDING and social stationery, raised printing; personal serviettes, matches, place cards and wedding cake boxes. Fast service, reasonable prices. The Winchester Press, Phone 21. 20tfc.

HY-LINE CHICKS—Cost less to raise, and eat less feed during the laying period. Also lay more eggs. For real economy try Hy-Line, the efficient chicken. Berryholm Poultry Farm, Hy-Line Associate Hatchery, Phone 77W, South Mountain. 23tfc.

FOR SALE—Stove Wood for sale. Delivered in quantities, $5.00 and $5.50 per cord. Ross H. Beckstead, Williamsburg. 19tfc.

FOR SALE

The J. D. Stewart Apartment Block on St. Lawrence St., Winchester. Six modern apartments, lovely grounds. Asking $25,000. Terms available. Offers considered. Apply to Toronto General Trusts Corporation, 42 Sparks St., Ottawa. Phone CE 2-3795.

28-31c

NEW and USED FARM MACHINERY

1 Used Case Forage Harvester, with hay and corn head; 1 Used Case Forage Blower; 1 Forage Wagon Box, with unloader; 1 Used McCormick Forage Blower; 1 New McCormick No. 20C Forage Harvester; 1 Used Dion 28x48 Thresher, on rubber; 1 Used Case 20x36 Thresher; 1 Used McCormick No. 7 Ensilage Cutter, on rubber; 1 New Farmall "200" Tractor, good buy; 1 New I-300 International Tractor; Manure Spreaders, Plows, Wagons, etc.

New and Used Machines of all types
ROSS H. BECKSTEAD
Phone 493W - WILLIAMSBURG

WANTED

WANTED—To buy, a Reed Organ, for home use. Please contact Rev. C. W. Tuininga, Williamsburg. 30c

AGENT—To ambitious person we are offering the chance to establish his own business. Incomes $50 to $75 a week. Interesting work right in your surroundings. Write for free catalogue and details to: FAMILEX, Dept. 3, Station C, Montreal. 30c

WANTED—1 pr. Boy's Skates, size 3, or have 1 pr. Girl's White Skates, size 5, good, as exchange. Paul Johansen, Mountain. 30p

WANTED—Qualified Teacher for re-opening date in January at Hulbert School. Please give particulars of previous experience and last inspector's name. Apply to Ancil Locke, Dixon's Corners., Secretary Matilda Township School Area. 30-31c

DEADSTOCK removed from your farm promptly for sanitary disposal. $2.00 service charge for each call. Telephone Collect: Winchester 114, Cornwall 3730. ST. LAWRENCE RENDERING COMPANY LIMITED

THE HYDRO-ELECTRIC POWER COMMISSION OF ONTARIO

FOR SALE BY TENDER

One 1954 Dodge, 1 ton truck with service body. This vehicle may be seen by contacting Ontario Hydro, R. O. A. Office or Mr A. H. Beardsall, Area Manager, Winchester, Ontario.

All tenders must be accompanied by a certified cheque, amounting to 10% of the tendered price, and are to be mailed directly to the Ontario Hydro, S. E. & M. Department, P. O. Box 905, Postal Station "S", Toronto 18, Ont.

The closing date for tenders is December 20th, 1956.

29-30c

TO RENT

TO RENT—A 7-Room, House, three miles south of Winchester. Apply to Box C100, Winchester. 29-30p

LOST

LOST—Black and White Hound, with some Brown; female. Last seen in South Gower. Any person knowing of its whereabouts, please notify Frank Latourell, Telephone 616r14, Kemptville. 30-32p

FOUND

STRAYED—A Heifer has strayed to my premises. Owner may have same by paying expenses. Phone 151J4, Jas. Bowman, Winchester. 29-31p

IN MEMORIAM

BILOW—In fond and loving memmemory of Ward T. Bilow, who passed away on December 17th, 1950. His memory is as dear to-day
As in the hour he passed away.
—Ever remembered by his family. 30p

DROPPO—In loving memory of a dear husband and father, J. Andrew Droppo, who passed away December 10th, 1953.
In health and strength he left his home,
Not thinking death so near,
It pleased the Lord to bid him come,
And in his sight appear.
The blow was hard, the shock severe,
To part with one we loved so dear,
We hope in Heaven that we may meet,
And then our joy will be complete.
—Sadly missed by his wife and family. 30p

AUCTION SALE

LISTED, ACCREDITED AND VACCINATED LIVESTOCK

Owing to the shortage of farm labour, the undersigned will offer for sale by Public Auction on the premises, Lot 20-21, Con. 11, Township of Winchester, 1 mile East of Morewood, 7 miles East of Highway 31, on County Road No. 13, on **THURSDAY, DECEMBER 20, 1956**

Starting at 1 p.m., the following:

93 head of Cattle, as follows: 70 head of Pure Bred Holsteins, all bred and raised by the proprietor, including: 30 head of second-calf heifers; 28 head first-calf heifers; remainder up to 7 years of age; 40 of these will be fresh or freshening by time of Sale, balance due later. 2 two-year-old Herd Sires: Golden Valley Master Bonheur (purchased from Campbell Bros., Vernon); Pen Farm Double D (purchased from Kingston Penitentiary Farm). 4 two-year-old registered Ayrshires; 1 Aberdeen Angus calf; 3 Aberdeen Angus cows, due to freshen in spring; 2 Angus steers; 2 Hereford cows; 8 Hereford Steers; 1 Hereford calf.

5 grade Suffolk lambs; 24 Suffolk ewe lambs, eligible for registration.

195 Hybrid pullets, 6 months old, starting to lay; 300 Hybrid L.S.xN.H. pullets, laying; 29 geese.

TERMS—All sums of $25.00 and under, Cash; over that amount 8 months' credit on approved joint notes bearing interest at 5%. Strangers must furnish bank references.

GORDON W. FRASER, Prop.
MAHLON ZERON, Auctioneer.
Basil Dawley, Pedigrees. 30p

AUCTION SALE

Of Farm Stock and Machinery, including 24 head of Registered and Pure Bred Jersey Cattle, will be held on the farm of the Misses E. and M. Booth, Township of Osgoode, 2 miles east of Metcalfe, on **Saturday, December 15th**, starting at 1 p.m. sharp. Terms: Cash, with the exception of the tractor which is half cash on day of sale, and the remainder in 6 months on approved joint note.

JAMES DEY, Prop.
J. W. JAMES & SON, Auct.
R. R., Edwards, Ont.
Arnold Armstrong on Settlements. 30p

CARD OF THANKS

CARD OF THANKS—We wish to express our sincerest thanks to our many relatives, friends and kind neighbours for their messages of sympathy, floral and spiritual tributes extended to us in our recent sad bereavement in the loss of a dear mother and grandmother, Mrs. D. W. Summers.—The Summers Family, Jean and Morton Stobo. 30p

CARD OF THANKS—The family of the late Henry Lang wish to extend their sincere appreciation to their many relatives and friends for their acts of kindness, messages of sympathy and beautiful floral offerings received during their recent sad bereavement. 30p

NOTICES

PERSONAL — Hygienic Supplies (Rubber Goods) mailed postpaid in plain, sealed envelopes with price list. Six samples 25c, 24 samples $1.00. Mail Order Dept., M-57, Nov-Rubber Co., Box 91, Hamilton, Ontario.

WINCHESTER TOWNSHIP COURT OF REVISION

Notice is hereby given that the first sittings of the Court of Revision in connection with appeals against the Assessment Roll of the Township of Winchester for the year 1957, will be held in the Community Hall, in the Village of Chesterville, on Monday, December 17th, at 10.00 o'clock in the forenoon.

All persons having business with said Court will govern themselves accordingly.

Dated at Morewood this 4th day of December, 1956, A.D.

J. STEEN, Clerk,
Township of Winchester,
29-30c Morewood, Ont.

For Quick Action, Use Press Classified Advts.

NOTICE TO CREDITORS AND OTHERS

In the matter of the Estate of JOHN REOCH, late of the Village of Winchester, in the County of Dundas, Retired Farmer, deceased.

NOTICE IS HEREBY GIVEN pursuant to Section 51 of The Trustee Act, R.S.O. 1950, Chapter 400, that all creditors and others having claims or demands against the Estate of the above-named, JOHN REOCH, deceased, who died at the Village of Winchester, in the County of Dundas, on the 19th day of November, 1956, are required on or before the 31st day of December, 1956, to deliver or send by post prepaid to the undersigned Administrator, John A. Reoch, full particulars in writing of their claims including the value and nature, if any, of the security held by them.

AND TAKE NOTICE FURTHER that after such last mentioned date the said Administrator will proceed to distribute the assets of the said deceased among the parties entitled thereto, having regard only to the claims of which he shall then have received notice, and that the said Administrator will not be liable for any of the said assets or any part thereof to any person or persons of whose claims he shall not have received notice at the time of such distribution.

DATED at the Village of Winchester, this 1st day of December, 1956.

JOHN A. REOCH, Administrator,
29-31c R. R. 1, Winchester.

DO YOU WANT TO BUY A FARM?
HAVE YOU A FARM TO SELL?
We Can Give You Action!

W. C. MacDONALD, Realtor. Winchester, Ont.
—or—
PIET TOXOPEUS, Realtor, Frankville, Ont.

FREE!

FREE SERVICE AND PARTS ON ALL NEW TV SETS SOLD BY US—FOR 90 DAYS ON ALL PARTS AND ONE YEAR ON THE PICTURE TUBE.

Preferred service will be given by us on all T V Sets sold by us after the Free service period expires.

Remember "SERVICE TO OUR CUSTOMERS" is our First Interest.

December Specials

PHILCO REFRIGERATOR, reg. $369.95
Special $299.00
LEONARD REFRIGERATOR, reg. $359.95
Special $289.00
LEONARD ELECTRIC RANGE, reg. $269.95
Special $249.00
BEAVER RANGETTE, reg. $64.95 Special $59.00
DOMINION ELECTRIC WASHER, reg. $159.00
Special $139.00

GRAHAM TV and APPLIANCES
Massey-Harris Ferguson Dealer
SOUTH MOUNTAIN Phone 4 ONTARIO

Osgoode Township Farm Forum

Meeting at the home of Mr. and Mrs. Gilbert Harten, members of East Osgoode Farm Forum decided that more efficient marketing and higher quality products could be assets to Canadian Agriculture. However, members believed that if efficiency means more production to sell for less money, the farmer is doomed.

Members felt that steady producers should be favoured. Due to the farm employment situation there are not too many farmers compared to other occupations. The Forum felt that if something could be done to curtail the activity of the non-steady producers, as in hogs and poultry according to prices, there would be a better price for all steady producers. According to Farm Forum Guide the forecasts are for greater trend to larger farms, more machinery and fewer operators. Rural people see difficulties in the adjustment which is taking place. Fewer farms mean higher costs in providing roads, electricity, telephones, schools, etc. People on small economic units need assistance in enlarging their operations or finding another occupation. According to the Farm Forum Guide, "the price of efficiency is high, many farmers are apt to think."

Cecil Waddell was discussion leader. The next meeting will be held at the home of Mr. and Mrs. H. C. Robinson.

Williamsburg Twp. Council Meeting

At the December meeting Williamsburg Municipal Council approved the plan, No. 817-D-018 R2, concerning the proposed grade separation over C.N.R. as suggested on the plan. The plan applies to several roads within the county. The Reeve and Clerk were authorized to sign the necessary papers.

By-law No. 1273 calling for the borrowing of $20,000 to meet the 1956 levies was passed. A motion by John Whittaker and Ross Hess will authorize the clerk to send a cheque in the amount of $400.00 to the Winchester District Memorial Hospital as the 1956 grant.

Other accounts were: Roads and bridges, $7,492.62; 1956 levies, $81,592.28; salaries, $631.00; council fees for 1956, $665.00; fox pelts, $6.00; drains, $4.118.73; indigent patients, $164.87; relief, $10.00; hall rent, $96.00; supplies, $547.96; miscellaneous, $23.45.

Reeve Donald Kyle presided at the meeting attended by Deputy Reeve Graham Wells and Councillors John Whittaker, Mason Robinson and Ross Hess.



BOBBY GIMBY

One of Canada's most sought-after musicians, Bobby Gimby is in demand as a lead trumpet in radio and television symphony orchestras, leads a dance band of his own, appears on radio's "Happy Gang," and is one of the three personalities featured on the "Juliette" show every week on CBC television. He is more than just a top instrumentalist; his vivacious singing style and hilarious dialect comedy numbers keep him just as busy as his famous trumpet.

HULBERT W. M. S.

The Hulbert W. M. S. meeting was held at the home of Mrs. Elmer Sullivan and Mrs. Donald Sullivan on December 5th at two p.m. The meeting was in charge of the president, and took the form of a carol and candle-lighting service. Prayers were given by Mrs. Robert Roberts, Mrs. Edith Mellan and Miss Florence Roode, and a Bible reading was given by Mrs. Edith Mellan.

Following the business portion of the meeting, readings were given by Mrs. Ira Ellis, and Mrs. Percy Ellis. The meeting closed with prayer by Mrs. Percy Ellis and the Mizpah Benediction.

Rev. and Mrs. M. I. Robinson Observe Fortieth Anniversary

It was December 6th, 1916, at the home of the bride's parents, Mr. and Mrs. Hutson McIntosh, of Winchester Springs, that Nellie Jane, their second daughter, and Rev. Mahlon I. Robinson were married by Rev. Thomas Meredith, minister of the little church at the "Springs." They took a honeymoon trip to New York for a week—a bold venture for a young minister recently graduated after a five-year self-financed course of study at McGill University and on the tiny stipend of those days. Their days in New York included a Sunday in which they heard two world-famed preachers, Rev. Dr. J. H. Jowett of Fifth Avenue and Rev. Dr. David Burrell of Marble Collegiate Church. It was a "dawn to dusk" trip by train, but now in commemoration of the event they are offered an airway trip in one hour and a half.

They state their indebtedness to good old Dundas County—to their parental homes at the Springs, to the schools and their schoolmates and teachers, to the splendid church at Iroquois (United) where they ministered, and to the little church at the "Springs" around which there cluster so many precious memories. They are now residents in Metropolitan Toronto but are planning to return to their home county before long. They are supposed to be retired but speak at every opportunity for the Ontario Temperance Federation, presenting to the folk of their own province the privilege of complete freedom from intoxicants as the only solution to the vexed alcohol problem.

Before college days Mahlon taught in two of the Dundas schools, at Archer and Riverside; and after a music course in Boston Nellie taught piano in her home community.—*(Contributed).*

A fetching young lady named Spence,
Is extremely attractive and hence,
It will happen some day,
She will marry away,
And then she'll become an ex-Spence.

Social Credit Party Nominates Candidate In Grenville-Dundas

At recent Social Credit nomination meetings, held at Bishop's Mills and Manotick, Rev. R. H. James was nominated as candidate for Grenville-Dundas, and Mr. Eric Fallis for Carleton, for the next Federal election.

Mr. Solon Low spoke to an interested group of Social Credits and outlined the four main principles: (1) The individual is the most important of God's creation on this earth; (2) The major function of any government is to bring to the people the results which they (the people) want in the management of their affairs; (3) Security alone is not enough. We must have freedom with security; (4) That which is physically possible and desirable can and must be made financially possible.

Mr. Low stated that our banks serve a purpose, but that a committee ought to be set up to see that there is enough money in circulation for purchasing power. For example, in 1953 we had twenty-three billion dollars' worth of goods produced but only nineteen billion dollars to purchase these goods. A Social Credit government would see to it carefully that enough new money was created to take care of this purchasing power. It could be done in several ways. For example, say Suzie needs a pair of shoes worth $7.00. The purchaser would pay $5.00 while the government would pay the shoe store or the purchaser $2.00 to make up the seven. Purchasing power and production, at an even level, would stop depression and inflation.

Rev. James is keenly interested in the benefits of the people of Grenville-Dundas and pledges himself to bring to the people the many benefits of Social Credit. Under such a government you will receive benefits from its resources as the people of Alberta and British Columbia have done.

The swing cross Canada is to Social Credit, the only government with a debt-free province, and the other decreasing, also lowest taxes. Much more could be said for Social Credit—watch for further reports from its campaign headquarters.

ELECTRICITY AND MEDICINE





Today's Living is measured in Kilowatt-hours

HYDRO PROGRESS 1906 50 1956 IN ONTARIO

"50 YEARS OF PROGRESS"

Medical science continues to advance well beyond the far-sighted concept of even the most optimistic predictions of a few years ago. Electricity makes much of that progress possible. Today, doctors use electricity in a variety of ways, from diagnosis to treatment. Specialized lighting and electrical aids to surgery make possible intricate operations undreamed of half a century ago. The X-ray, perhaps electricity's greatest single contribution to medicine, has itself assisted in saving thousands of lives.

Electricity's role in medicine is certain to become increasingly important and its potentialities greater as more electronic aids come into general use. It is another important way in which electricity, the silent co-worker in so many projects, is continually being used to help provide higher standards of health, living and prosperity for us all.

Ontario Hydro will continue to provide adequate supplies of power to meet the needs of our hospitals, homes, farms and industries.

THE HYDRO FAMILY ASSURES YOUR ELECTRICAL FUTURE

FAMILY STYLE ENTERTAINMENT

Winchester

SUMMER POLICY: OPEN 7:00 P.M., CONTINUOUS FROM 7:30

COME AS LATE AS 10 P.M. FOR MAIN FEATURE!

Thursday, Friday, Saturday DECEMBER 13-14-15

The Last Wagon

(In Cinemascope). (Color)

Starring RICHARD WIDMARK and FELICIA FARR.

Monday, Tuesday, Wednesday DECEMBER 17-18-19

23 Paces To Baker Street

(In Cinemascope). (Color)

Starring VAN JOHNSON, VERA MILES and CECIL PARKER.

Special Matinee December 22

A Special Matinee will be held at 2.00 p. m. Saturday, December 22nd, featuring "ROY ROGERS in OLD AMARILLO" and "FIGHTING CHANCE" a Race Horse Feature, Starring Rod Cameron and Julie London.

"Picadilly Theatre"

WILLIAMSBURG - - - ONTARIO

Thurs., Fri., Sat. DECEMBER 13-14-15

The Fastest Gun Alive

STARRING

Jeanne Crain
Glenn Ford
and Broderick
Crawford

Mon., Tues., Wed. DECEMBER 17-18-19

JAMES DEAN in Warner Bros.' challenging drama of today's juvenile violence!

"REBEL WITHOUT A CAUSE"

CinemaScope WarnerColor

Also starring NATALIE WOOD with SAL MINEO

JIM BACKUS • ANN DORAN • COREY ALLEN • WILLIAM HOPPER

Screen Play by STEWART STERN • Produced by DAVID WEISBART

Directed by NICHOLAS RAY • Music by Leonard Rosenman

(Adult Entertainment)

SHERMAN'S 18th ANNIVERSARY SALE!

REPEAT SALE—We are extending our 18th Anniversary Sale until Christmas on the same basis as advertised on our Sale Circulars of November 22nd, to give everyone an opportunity to do their Christmas Shopping at Such Great Savings. Space does not permit us to list too many items, but Every Article in the store has been reduced from 10 to 50 per cent.

FREE! $125.00 In Merchandise - 6 Prizes

1st Prize—A Small Radio. 2nd Prize—General Electric Portable Mixer. 3rd Prize—A Chenille Bedspread. 4th Prize—Fancy Boxed Blankets. 5th & 6th Prizes—A Pair of Ibex Flannelette Blankets, each prize. With every purchase or pay on account of $5.00, you will receive a ticket which will give you a chance to win one of the above mentioned articles. Drawing will take place on Friday, December 21st.

FLANNELETTE BLANKETS, Special $5.45 pr.

Ibex or Kingcot, 70x90 ins. Anniversary Special.
STORM KING, 70x90 ins. . . . EXTRA SPECIAL $4.50 pr.

LADIES' FUR COATS and JACKETS

Surprise her with a Luxurious Fur Coat or Jacket from Japanese Rabbit to a Wild Mink. On all our furs 25% Off our regular low tag price.

LADIES' CLOTH COATS

On all our Finest Misses' and Women's Cloth Coats a Special 18th Anniversary Price—$18.00 Off our regular low price on each Coat.

20% OFF LADIES' DRESSES

All our Better Quality Dresses, sizes 9 to 19 and 14½ to 32½ we allow 20% Off our regular low tag price.

MEN'S SUITS and COATS

On all MEN'S SUITS and TOP COATS of the Finest Materials and Smartly Tailored, sizes 34 to 52, a Special Anniversary Price $18.00 Off the regular price on each garment.

NOW IS THE TIME TO DO YOUR CHRISTMAS SHOPPING FOR THE ENTIRE FAMILY AT SUCH GREAT SAVINGS. REMEMBER ALWAYS—SMART BUYERS SHOP AT

SHERMAN'S

MORRISBURG, ONT. - - - Phone 178

Please Note—Our store will be open every evening from Monday, Dec. 17th, to Monday, Dec. 24th.

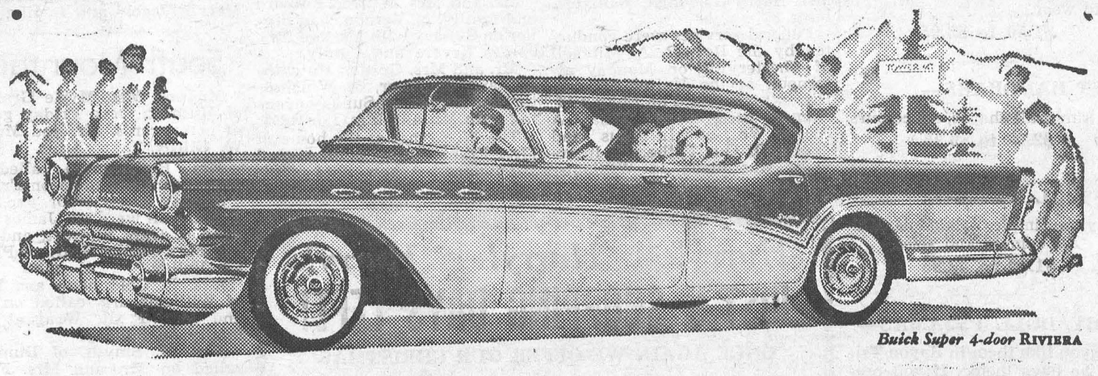

Buick Super 4-door RIVIERA

Everything's New including the View

in each '57 Buick—SPECIAL, CENTURY, SUPER, ROADMASTER

WHEN we tell you the 1957 Buick is new, we're not kidding.

Because we mean new in everything you *can't* see, as well as everything you can.

And even the "seeing" is new from both the front seat and the rear seat—for the new, wider, rakishly angled panoramic windshield with its 200 more square inches of glass area widens the forward view of *all* passengers.

Take other examples.

Its *styling* is new. Never before a Buick like this one—sleek and stunning, and low as a cat-crouch.

Its *engine* is new—and you'll know that the first time you crack the whip. Never has any Buick boasted so big, so powerful, so *obedient* an engine as the purring V8 engine that gingers every '57 Buick.

Its *performance* is new—and right here we mean new like nothing else you ever experienced before.

For now with Buick's new record horsepower, there's a new advanced Variable Pitch Dynaflow that's so instant in action, so vividly responsive, so smooth and flexible and full-torque throughout the entire "Drive" range—the need for "Low" is virtually eliminated.*

But there's even more than all this to the newness of every '57 Buick—SPECIAL, CENTURY, SUPER and ROADMASTER.

There's a completely new chassis that gives the car the lowest centre of gravity in Buick history—for a steadier, safer ride. And a new kind of ball-joint suspension for surer handling, safer cornering, and a wonderful new *levelized braking.*

There are safety features galore—new safety-padded instrument panel, new dip-centre safety steering wheel, new controls recessed out of harm's way—even an ingenious new Safety-Minder* that lets you know when you reach the miles-per-hour you've preset for yourself.

Of course, the only way to get the whole new wonderful story is to take the wheel of one of these lower, roomier-than-ever '57 Buicks and let this magnificent big new car do its own talking.

And that's something we'll be most happy to arrange first chance you get. Come in *today.*

**New Advanced Variable Pitch Dynaflow is the only Dynaflow Buick builds today. It is standard on Roadmaster, Super and Century—optional at modest extra cost on the Special. Safety-Minder standard on Roadmaster, optional other Series.*

A GENERAL MOTORS VALUE

Newest Buick Yet

M-557C

WHEN BETTER AUTOMOBILES ARE BUILT BUICK WILL BUILD THEM

WERT'S GARAGE LIMITED TELEPHONE NO. 280 Crysler, Ont.

CANADA'S health

TREE LIGHTS

All the joy of the Christmas tree can be ruined if those gay lights cause a fire, which they can do very easily unless they are in perfect condition and placed so that they do not touch the dry leaves of the tree or other inflammable material. Before putting up the lights, examine each string to make sure that the wires are not worn or broken. If there is any sign of deterioration, it is wise to have the electrical store inspect them or buy new ones. These lights should bear the CSA tab indicating government inspection.

DRIVING HAZARDS

During the Christmas and New Year season, traffic is heavy, roads are often icy and slippery, and everyone, including the street-crossing pedestrian, is in a hurry. The person who has an impairment of eyes, hearing, heart or any other dangerous condition would be well advised not to drive but to use public conveyances or have another driver. Fatigue, too, can be a hazard, especially dangerous when traffic conditions are bad.

PREPARE FOR SUMMER VACATION

For the non-swimmer, swimming lessons in winter can be a great boon. Many communities have facilities for indoor lessons and advantage should be taken by those who cannot take care of themselves in deep water. It is easier to learn under supervision of a qualified instructor in pools that are graduated to the novice's needs.

CHEESE IN ITS OWN COUNTRY

Other parts of the world have discovered the merits of Canada's cheese but Canadians do not eat sufficient of this excellent food. It can be used in a great many ways with other foods or just as is, to provide calcium, protein and vitamins. Since it is not a hard food to masticate, aged people with dental problems can often each cheese as a substitute for meat.

PERENNIAL WARNING

With winter comes the same old cold weather hazard—difficulty in starting the car on a cold morning. The hazard lies in the danger of trying to get the engine running with the garage doors closed. Carbon monoxide released by the engine can soon fill the garage and permeate the car. These fumes have no odor, no visible evidence and no taste. Without warning, the driver may be overcome and die. No matter how cold the day, the garage doors should be opened—propped open, if necessary, so long as the engine is running.

TOO COMMON

Diabetes is more common than people realize. One out of every hundred persons in Canada is diabetic and this increases to five out of a hundred of those over fifty. It is estimated that 40% of Canada's diabetics do not realize that they have the disease. Periodic medical check-ups or tests for diabetes will discover the disease if it is present, so that prompt treatment may control or cure the condition.

Has your Subscription expired?

BANK OF NOVA SCOTIA REPORTS ANOTHER RECORD YEAR

A partner in Canada's expanding economy, The Bank of Nova Scotia in its annual statement for the year ended October 31st shows assets of more than $1,270,000,000. This was an increase of 6½% over the previous year, and an increase of more than 23% since the bank's assets first passed the billion-mark two years ago.

The greater portion of the increase in assets last year was in the U. S. dollar and sterling divisions of the bank's business. The increase in Canadian assets was comparatively small, reflecting the policy of credit restraint pursued by the monetary authorities.

Total deposits increased by $56,000,000 over the previous year, to reach a new high of $1,176,942,000. Loans other than call, at $641,037,000, were also up appreciably, reflecting the growing needs of the economy. The rate of increase was slower than last year, and loans tapered off noticeably towards the year-end. Securities at $308,447,000 remained at about the same level as the previous year.

During the year, shareholders' investment rose to $68,431,000, an increase of one-third. The increase resulted largely from the response to the bank's offer on May 31st of 300,000 shares of new stock.

Profits, before depreciation and taxes, amounted to $8,909,000. Provision of $1,569,000 was made for depreciation on bank premises, and $3,550,000 for taxes, leaving a net profit of $3,790,000.

Dividends to shareholders, including an extra distribution of 20 cents declared for the quarter ended October 31st, amounted to $3,184,000, or $2.00 a share. There remained $605,000 which was added to undivided profits. The balance of this account, after a transfer of $1,000,000 to Rest Account during the year, was $632,000 as of October 31st.

Poultry Wanted

All kinds of Poultry Wanted at all Seasons. Also Hides and Wool. Highest Prices Paid, and you are assured of a Square Deal.

MORRIS ROSS
PHONE 19 - WINCHESTER

Hylo Egg-Grading Station

L. Kapeller, Proprietor

WINCHESTER, OSGOODE and CHESTERVILLE

Highest Market Prices Paid Daily for our City Trade

2 Electric Grading Machines To Assure You Proper Grade.

If it is not convenient for you to bring your eggs to our Grading Stations at Winchester or Osgoode, you may leave them at any of the following stores where they will be picked up and your returns left twice weekly:

Allison's Store, Wm. Springs
Thoms' Store ..... Elma
Lewis' Store ..... Dalmeny

Locketon Lodge Hotel

WILLIAMSBURG, ONTARIO.

We Cater For:

- WEDDING RECEPTIONS
- BANQUETS
- DINNER PARTIES

"Planned to Your Perfection in a Pleasant Dining Room."

Just Call Mrs. McIntosh, 220W, Morrisburg Ex.

The 1957 DODGE Is Here

"The Car With The Forward Look"

ROYALS - MAYFAIRS - REGENTS - CRUSADERS

Come and Look Them Over.

Dependable Used Cars

We Have Them!

FIRTS-CLASS MECHANICAL SERVICE ON CARS, TRUCKS and TRACTORS.

MacDonald Motors Winchester

DODGE-DESOTO DEALER

Main St. West Phone 280 WINCHESTER

FUN TO SHOP AT CANADIAN TIRE

THRIFTY GIFT TIPS at Canadian Tire

CANADIAN TIRE CORP'N

3 BRUSH Electric FLOOR POLISHER

EXTRA SPECIAL

Takes the work out of waxing and polishing...

37.50 NO DOWN PAYMENT

3-BRUSH COMBINED WAXER—POLISHER—BUFFER—SCRUBBER

WRAP UP YOUR GIFT PROBLEM NOW—AT A WELCOME SAVINGS! This British-Built 3-Brush Floor Polisher offers new convenience and time-saving ease in floor care. No effort, no stooping. The 3-brush triangular design polishes right into corners, under furniture. Perfectly balanced—easy to guide, no "walking away". Rubber bumper protects furniture and woodwork. Streamlined styling in handsome ivory and maroon; handy tip-toe switch and fingertip control switch for easier operation. Complete with 3 waxing-polishing brushes and 3 lambswool buffing pads. (scrub brushes available).

SALE PRICE..... 37.50

SAVE $30. SWIVEL TOP-CANNISTER MASTER-VAC

Complete with DeLuxe Tools

- Oversize ⅞ h.p. motor produces up to twice the suction
- Triple Filter system, with-throw-away filter bags

69.75 Worth $99.50

NO DOWN PAYMENT Terms to Suit Your Budget

The beautiful new 1957 MASTER-VAC gives you the "most wanted" features ...Caster Coaster—More Powerful Suction—Time-Saver Tool Clips—Swivel Top—Triple Filter—Tip-Toe Control—Work-Saver Tools and Attachments.

NOTHING TO PAY UNTIL NEXT YEAR

Say Merry Christmas with MASTER-VAC

EASY TERMS

TERRIFIC VALUE! Famous FILLERY Vacuum Cleaner ONLY 44.85

Mastercraft "SEMI-PRO" HOCKEY OUTFIT

CANADIAN TIRE CORP'N

9.98 WORTH 16.50

A Stand-Out Value — Perfectly Matched - - Fully Leather Lined

SEMI-PRO "Action-Built" HOCKEY OUTFIT — Leather Lined boots are equipped with finely balanced, matched Tube Skates. A very popular Outfit for rugged Defense, or fast footwork in Forward position. HOCKEY BOOTS feature supple, black top-grain leather with contrasting tan trim; Cross-stitched full leather lining; Reinforced toe caps; Padded tongues; Reinforced box toe; Combination last with narrow heel; Built-in Tendon Guards; Moisture-proof soles. Riveted-on high-grade Tube Skates have keen-edge hardened blades. An exceptional value!

MEN'S SIZES 3 to 12 Complete 9.98

SKATING OUTFIT — Identical quality features to the above number, but less the tendon guards. Men's sizes — 5 to 12. PAIR 9.45

"PRO-STYLE" HOCKEY SUPPLIES — Shin and Knee Pads, Gloves, Pants, Stockings, Hockey Sticks, etc. —Savings Priced.

BIGGER SAVINGS AT CANADIAN TIRE

PLEASURE OR HOCKEY OUT-FIT — Exceptional value at this bargain price. Fitted with Tendon Guards to protect the ankles; sewn-in web reinforcement for extra support. Boots feature sturdy black pebble grain leather, felt padded tongue. Excellent quality tube skates riveted to waterproof rubber soles.

Boys' Sizes 11 to 2..... 7.35

Youths' and Men's sizes— 3 to 12. Pair..... 8.35

"DAOUST LALONDE" SPECIAL HOCKEY OUTFIT — Has all the fine features of this top-rated maker. Black grain leather boot with cross-stitched leather lining; Built-in Tendon Guards; Leather soles; Large padded tongues. Contrasting red leather trim. Riveted to chrome plated, tempered tube skates of superior quality. Sturdily built for fast action and hard checking.

Men's sizes, 5 to 13..... 14.95

"DAOUST LALONDE" DELUXE HOCKEY OUTFIT — Professional-built boots with flexible leather covered steel Tendon Guards; Arch support insole, steel shank, spring heel. Smooth grain leather uppers, cross-stitched leather lining. Hockey box toe with cut-off, pro-type sole. Riveted to tempered tube skates designed for speed and strength.

Men's sizes 5 to 12..... 17.45

C.C.M. Hockey Outfits — famous Tackaberry last.....29.95 to 57.50

PEE WEE HOCKEY EQUIPMENT OUTFIT 3.98

FOR AGES 5 TO 8

REAL "PROFESSIONAL-LOOKING" OUTFIT — gives plenty of protection, without slowing down the little fellow. Set includes leatherette reinforced felt Shoulder and Chest Guard with sturdy fibre caps; Tan leather Hockey Mitts; Cane protected Shin Guards.

"Small Fry" SKATES and BOOTS

Beginner's Tube Skate Outfits — for 3 to 7 years

GIRLS — White Boots
BOYS — Black Boots

5.95

Approved hockey style leather boots, with built-in ankle supports, outside strap and buckle. Designed to give tiny ankles the firm support they need. Boots are riveted to "easier-to-stand-on" semi-tube skates. Sizes 7 to 11.

BOB SKATES — Double adjustable runners. For tiny tots. Pair...98

Car Accessories, Appliances, Sports Goods

Associate CTC Store CANADIAN TIRE CORP'N

Christmas Gifts For The Entire Family!

W. P. Henophy

WILLIAMSBURG, ONT.

Church Services

SUNDAY, DECEMBER 16th, 1956.

Anglican Church

Canon G. Carryer, Incumbent.

South Mountain: Holy Communion at 9.00 a.m. Winchester: Holy Communion at 11.00 a.m.

Baptist Church

G. E. Lemke, Student Pastor.

10.00 a.m., Church School; 11.00 a.m., Divine Worship. See special notice for Evening Service.

The Sacrament of Holy Communion the First Sunday in every month.

South Gower—Service of Worship at 9.00 a.m.

Presbyterian Church

Rev. Wm. Sutherland, Minister.

Winchester: Sunday School at 10 a.m. Morning Worship at 11.00 a.m. See Special Notice for Evening Service.

United Church

Rev. T. N. Mitchell, Minister.

Winchester: Morning Worship at 10.30 a.m. Sunday School at 11.30 a.m. See Special Notice for Evening Service.

Harmony: Sunday School at 2.30 p.m. Worship Service at 3.00 p.m.

Wesleyan Methodist Church

Rev. F. K. Gordon, Minister.

Sunday School at 9.45 a.m. Service of Worship at 10.45 a.m. and 7.30 p.m. Prayer and Fellowship Hour on Wednesday at 7.30 p.m. Youth meets on Friday at 7.45 p.m.

Hallville: Sunday School at 2.15 p.m. Afternoon Worship at 3.00 p.m.

Williamsburg Christian Reformed Church

Cecil W. Tuininga, Minister.

10.00 a.m.—Dutch Service.

2.00 p.m.—English Service.

Ormond Baptist

Rev. C. A. Roberts, Minister.

Sunday School at 10.00 a.m. Public Worship at 11.00 a.m. and 7.30 p.m. Prayer meeting on Wednesday at 8.00 p.m. B. Y. P. U. on Friday at 8.00 p.m.

Winchester Springs United Church

Rev. N. Bowering, Minister.

Sunday School, 1.30 p.m.; Public Worship at 2.30 p.m.

UNION SERVICE ON SUNDAY EVENING

Until further notice, the congregations of the United, Presbyterian and Baptist Churches will unite for the evening service each Sunday evening, alternating in each church. The service this Sunday evening will be held in

THE PRESBYTERIAN CHURCH

HOME HINTS

To remove finger marks from polished furniture, use a piece of chamois wrung out of cold water, and polish with dry chamois.

After Shellacking

Brushes which have been used for shellacking should be washed in denatured alcohol, then in soap and water. Straighten the bristles and put the brushes away dry.

Canadian Pacific

TIME TABLE

EASTERN STANDARD TIME

WESTWARD

No. 21—12.52 a.m.—flag stop to Toronto and West.

No. 35—12.33 p.m.,—local, stops at all stations.

No. 29—7.08 p.m.—local, to Perth only.

EASTWARD

No. 22—5.23 a.m.—flag stop to Montreal and East.

No. 30—8.14 a.m.—local, stops at all stations.

No. 36—4.43 p.m.—local, stops at all stations.

SUNDAY ONLY

No. 597—12.03 p.m.—Westward to Smiths Falls only.

No. 598—6.04 p.m.—Eastward, stops at all stations.

R. D. LEDGERWOOD, Agent.

PINKUS SALVAGE and AUTO WRECKERS

—INCLUDING—

- Used Auto Parts
- Good Car Heaters
- Used Tires and Tubes
- Car Accessories
- Other Hard-To-Get Items
- Used Angle Iron & Piping

—WE SELL—

B. F. GOODRICH Products

—AND—

GLASS Cut To Measure, See

Fred Pinkus

Williamsburg - Ontario

HOME HINT

Brass Articles

Brass articles lose their polish very fast. Try cleaning them thoroughly, removing every particle of grease and stain. Then paint over them with a coat of clear copal varnish, putting it on very smoothly with a fine soft brush. When dry, the brass will look just the same, but will withstand dampness and will not be discolored.



This Christmas send gaily "gift-wrapped"

ROYAL BANK MONEY ORDERS

YOU avoid Christmas crowds, last-minute searching.

THEY welcome your thoughtful gift of *cash*, which lets them buy what they want most.

Royal Bank Money Orders are the smart, practical, effortless way to "wrap up" your gift list. You can use them to send a gift of cash to friends or relatives anywhere in Canada, the United States, Great Britain or the British West Indies.

This year, discover how pleasant Christmas shopping can be, at your nearest Royal Bank branch.



This brightly colored Christmas folder, complete with mailing envelope, is FREE with every Royal Bank Money Order you buy. Just slip the Money Order into the folder, write your greeting in the space provided, and mail.

THE ROYAL BANK OF CANADA

WINCHESTER BRANCH—H. O. BALKWILL, Manager.

Branches also in Metcalfe and Osgoode Station.

BOYD BROS.

Specializing In

ASHLAR BLOCK MASONRY

Granite Faced Concrete Blocks, Sills and Lintels.
Foundation Blocks. Concrete Block Silos.
Concrete Tile and Septic Tanks.

OSGOODE, ONT. Phone North Gower 659r11.

Winchester Motors

TUDEBAKER CARS · TRUCKS

St. Lawrence Street, Near the C. P. R.

SALES and SERVICE

Our Garage is equipped to service and repair all makes of cars and trucks, and you'll find our charges reasonable. Let us do your job.

● ● ●

If you are looking for a good Used Car, drop in and see us. We may have just what you want. Why not place your order with us for a New Studebaker?

● ● ●

Remember, we are agents for Case Tractors and Farm Machinery, the best on the market. Give us a chance next time you need a piece of Farm Equipment.



TRACTORS and FARM MACHINERY

DOUG. ANGUS, Proprietor

PHONE 122 - - Winchester, Ont.

CUSTOM ROYAL IS GLAMOUR CAR OF 1957 DODGE LINE



Greatly increased glass areas, high sweeping tail fins and radically new headlight treatment, make the 1957 Dodge Custom Royal series a standout in any company. The new low silhouette is further emphasized by the new 14-inch wheels. Torque-Flite Pushbutton transmission is standard on this Custom Royal series. Engineered for safety, the Dodge Custom Royal features new accident-proof door handles, deep-hub steering wheel, double-ball mounted rear-view mirror, and, as optional equipment, seat belts and a cushioned dashboard. The series comes in four body styles; the Custom Royal, which is a four-door sedan, and the Custom Royal Lancer, which is offered in a two and four-door hardtop as well as a convertible.

WEDDINGS

SCHUETZ—BELLINGER

A wedding of local interest took place at the Vancamp United Church on Saturday, December 1st, at 2.30 o'clock, when Shirley, youngest daughter of Mr. Russell Bellinger and the late Mrs. Bellinger, became the bride of Mr. Reinhold Schuetz of Ottawa.

Rev. Mr. Penman, of Inkerman, performed the double-ring ceremony. The wedding music was played by Mrs. Maefred Merkley of Williamsburg. The soloist was Mrs. Edward Herriman of Williamsburg, who sang "The Wedding Prayer" before the ceremony and "Because" during the signing of the register.

Given in marriage by her father, the bride entered the church wearing a floor-length gown of white satin and a three-strand choker of pearls. Her veil fell in a train, and gathered at the top in a pleated headdress.

Mrs. Delbert Wyatt was matron of honour for her sister and was attired in a pale green net over taffeta, floor-length gown, with matching headdress and mittens. She carried a nosegay of rust mums.

Miss Muriel Major acted as bridesmaid and wore a floor-length gown of pale mauve net over taffeta, with matching headdress and mittens. She carried a nosegay of yellow mums.

The best man was Hardy Nennemann, of Ottawa. The ushers were cousins of the bride, Mr. Ronald Alexander of Winchester, and Mr. Jack Bellinger of Montreal.

Mrs. Russell Bellinger wore a blue-gray dress of taffeta with pink and black accessories. Her corsage bouquet was pink carnations.

A reception was held in the Mountain United Church S. S. Hall for fifty guests. Those attending were from Ottawa, Montreal, Hamilton, Jasper, Oxford Mills, Osgoode, Mountain and Winchester.

For going away the bride wore a beige colored dress with navy and white accessories. Her corsage was of white carnations.

The couple will reside in Ottawa.

BAPTIST MISSION CIRCLE

The Baptist Mission Circle met in the church recently. Mrs. G. McVey presided at the piano and opened the meeting. All joined in repeating the Lord's Prayer. Miss Jean Wyatt was given a hearty welcome back after her illness.

The Scripture reading took the form of four parts to correspond with the leading thought: "Jesus, the Light of the World." Miss Annie Carlyle, Mrs. Raymond Summers, Mrs. W. Brown, Miss Violet McConnell and Mrs. Ada Morton gave these readings.

The minutes were read by Mrs. Wm. Brown, and Mrs. Summers gave the treasurer's report.

Mrs. Stanley Sullivan spoke on problems and the remedy in "Jesus, the Light of the World."

Mrs. McVey gave a paper on Home Mission work, followed by short readings, representing five countries, India, Canada, Africa, China and South and Central America.

Following a hymn, Miss Jean Wyatt closed the meeting with prayer.

Art and Amy DAYKIN

PHOTOGRAPHY

WEDDINGS

FAMILY GROUPS

CHILDREN

Osgoode, Ontario

Telephone Metcalfe 61-4.
North Gower 610-13.

LAYING MASH

WE HANDLE LAKKO

and

SAUNDERS' "WONDER"

LAYING MASHES

Both are second to none.

Hugh McMaster

Phone 431 WINCHESTER

SCIENCE IN YOUR LIFE

Medical Martyrs

All too few persons recognize the hazards encountered by members of the medical profession. The physician—carrying the answer to almost every disease problem in his black bag—often is considered impervious to the ailments he so successfully treats.



That is far from being the case. Medical history records innumerable incidents in which the physician has become a martyr. The influenza virus, for instance, recognizes no professional bounds and can infect the physician as well as the carpenter.

More striking than these incidental exposures are instances in which physicians have deliberately infected themselves in do-or-die attempts to learn more about deadly ailments and their cures.

One of the most famous of these medical martyrs was Jesse William Lazear, who was convinced that mosquitoes transmitted yellow fever. He proved his point by allowing himself to be bitten by a mosquito known to have fed on a yellow fever victim. Seven days later, Lazear was dead.

Lazear's colleague, James Carroll, buttressed his dead friend's theory when he also allowed himself to be bitten by an infected mosquito. Carroll contracted yellow fever, but survived.

Medical heroism continues today with "volunteers" testing new drugs and vaccines. Dr. Jonas Salk injected himself and, later, his children with his killed virus polio vaccine before he attempted any widespread injections.

Thus, the spirit of Jesse Lazear is still very much alive in the medical world of the 20th century.

CAR INSURANCE MAY GO UP SOON

Ontario drivers will face an average increase of six per cent. in their vehicle insurance next year, a spokesman for an insurance company association said recently.

This would be about one per cent. less than the average national increase announced last week in Montreal.

The increases were necessary because of higher costs of settlement claims, more accidents and more expensive cars, the spokesman said.

The increase in different categories of insurance vary in the six districts into which Ontario is divided for insurance purposes.

Rates for bodily injury and property damage will go up as much as 20 per cent. in some districts, collision 14 per cent, fire and theft 20 per cent., and comprehensive 20 per cent.

"SUNDAY CONCERT"

Following are the program selections to be heard on "Sunday Concert" over CJET this Sunday at 2.30 p.m.:

Carol Medley: "Joy To The World," "Deck The Halls," "God Rest Ye Merry Gentlemen," "Good King Wenceslas," "Hark! The Herald Angels Sing,"—Leroy Anderson's 'Pops' Concert Orchestra.

"Mr. Pickwick's Christmas," as told by Charles Laughton.

Carol Medley: "The First Noel," "Silent Night," Jingle Bells," "Adeste Fidelis,"—Leroy Anderson.

Plumbing and Heating Service

Complete Line of Bathroom and Kitchen Fixtures.

Findlay Furnaces and Conditioner Units.

Crane Oil Burners.

Beatty Pumps and Equipment.

Northern Electric Refrigerators and Appliances.

Pressure Systems.

Kitchen Ranges, Heaters, etc

J FADER & SON

Telephone 60

WINCHESTER - ONT.

FINA

● WASHING
● LUBRICATION
● FIRESTONE TIRES

HAROLD LEVERE, Lessee Dealer

Levere's Service Station

WINCHESTER PHONE 315 ONTARIO

G. E. ELLIOTT

PLUMBING and HEATING SALES

SPECIALIZING IN OIL HEATING & SERVICE

ESTIMATES FREELY GIVEN

WINCHESTER, ONTARIO

ST. LAWRENCE STREET — SHOP PHONE No. 295

Get More PORK CHOPS From Your Grain Bins

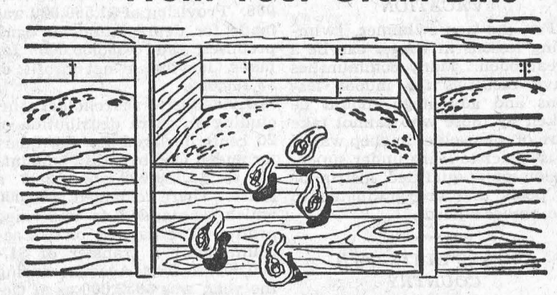

BALANCE YOUR HOME-GROWN GRAIN WITH SHUR-GAIN HOGMIX CONCENTRATE

The more pork you can produce from every one hundred pounds of grain you feed to your hogs, the more efficient your feeding operation will be. BUT, DON'T EXPECT GRAIN ALONE TO DO THE JOB. It takes extra protein, minerals and vitamins added to your grain to make it work efficiently.

We can provide these extra nutrients conveniently and economically through SHUR-GAIN HOGMIX CONCENTRATE and it doesn't take a lot to make a completely balanced ration.

FOR GROWING HOGS (10 weeks to 120 lbs.)—Just 300 lbs. of Hogmix Concentrate to 1700 lbs. of your grain. FOR FINISHING HOGS (120 lbs. to market weight)—Just 200 lbs. of Hogmix Concentrate to 1800 lbs. of your grain.

Get MORE pork chops from YOUR grain bins by balancing your grain with SHUR-GAIN HOGMIX CONCENTRATE.

H. S. LANNIN LIMITED

SHUR-GAIN FEED SERVICE

TELEPHONE 48W. - - WINCHESTER, ONT.

200,000,000 BAGS of PURINA CONCENTRATES stand back of our *New* grain mixing service

CHECK-R-MIX

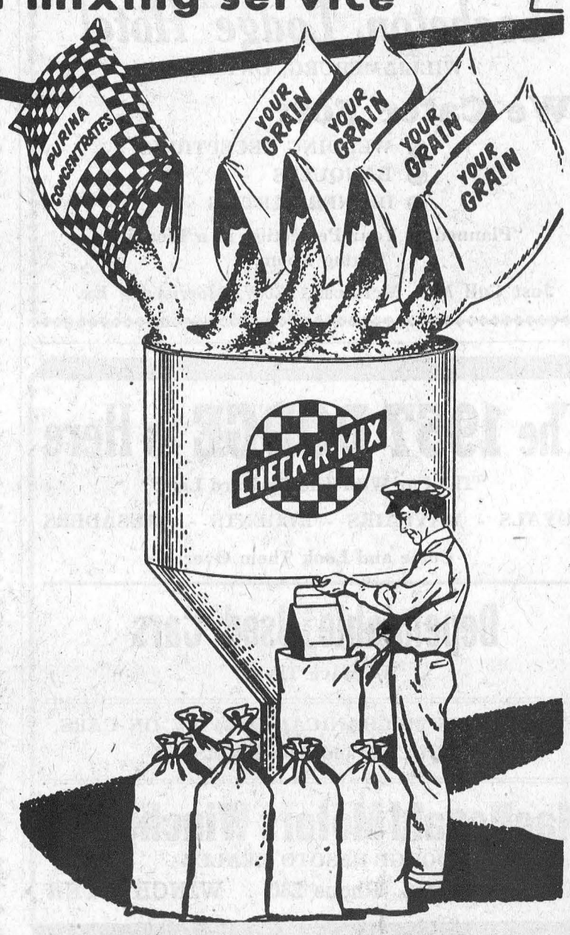

Soon ready to serve you with a completely new mill. Up-to-date in every way.

H. E. Saunders & Sons

Inkerman - - Ontario

CANADA CAPITALIZES ON FISHY SECRETS

The sea is a fish bowl now as scientists delve deep for fishy secrets that will help them make the best use of resources. At St. Andrew's, N. B., the federal biological station is getting the answers to . . . "Why do herring swim in schools? Is there a cure for disease among oysters? When do codfish reach maturity? Are steel lobster traps feasible? Is it possible to produce super salmon? Why do scallops react adversely to changes in water temperatures?

Even the smallest fish is a whale-sized puzzle. In an interview with Dr. Hart and his staff in New Brunswick's federal biological station, Cecil Chapman got a fascinating story on life under the sea and his article has been published in this week's Star Weekly.

HOME HINTS

Consomme or Bouillon

When the leftover stew is lacking in gravy or when the leftover soup has thickened so it is uninteresting, open a can of consomme or buillon and add to the mixture. It will give a nice flavor and give the moisture needed without weakening the value of the dish.

Washday

If the yard is too small to hang out all the wash, try using coat hangers for the large garments. They will take up less space, as they can be hooked sidewise on the line, and they will also dry in better shape.

Measuring Fats

When measuring fats for pastry dip the spoon or measuring utensil into very hot water before using. Then you will not have to dig out the fat; it will slip out easily. Use a glass measuring cup so you can see right through it to find any spaces that are not filled with fat.

Has your Subscription expired?

Chef's Choice

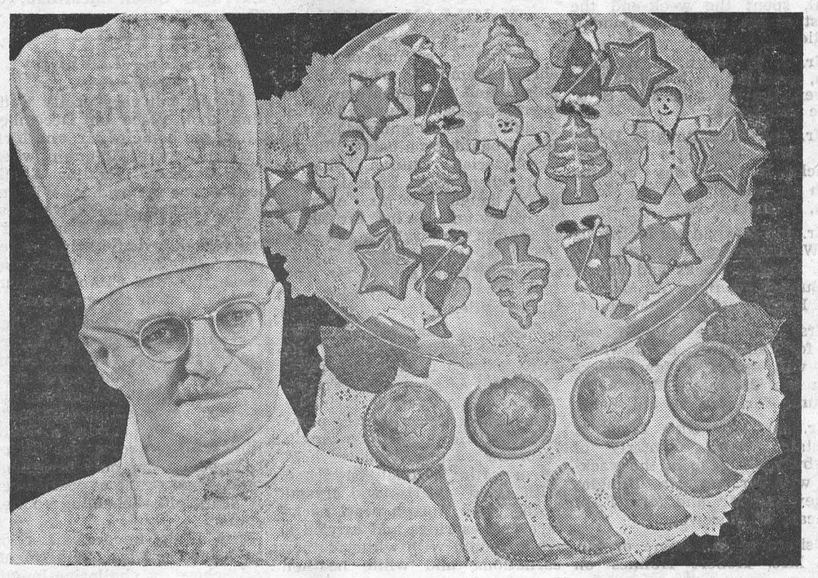

Mince meat tartlets and turnovers, and Christmas cookies are Chef E. Manfred Roebling's idea of a festive addition to the traditional Christmas and New Year's dinners. According to Roebling, chef of Canadian Pacific's famed "Alouette Room" in Montreal's Windsor Station, the tartlets, turnovers and cookies are taste treats especially appropriate during the Yuletide season.—*Canadian Pacific Photo).*

CANADIANS SHOOTING THE LAST OF THE MOHICANS

The cruel Iroquois are on the warpath again, in the pastoral setting of a 120-acre country estate within 25 miles of downtown Toronto. This is another attempt by Canadians to establish a motion picture industry in Canada through the medium of TV. "Mohicans" is a Canadian milestone.

For one thing, it's the first time $1,000,000 has been budgeted in this country for a single television serial spectacular. Secondly, it shares honor with another video filming effort at Montreal by the CBC titled "Adventures of Pierre Radisson."

This week in The Star Weekly, Harold Hilliard gives a vivid description of the launching of a new industry in this country, namely the shooting of feature TV movies.

"Oh, George, fancy using language like that on the 'phone. It was quite uncalled for."

"So was the number they gave me."

Dedicated To

THE NON-ADVERTISER

(With Apologies to the Original Author)

Breathes there a man with soul so dead,
Who never to himself hath said,
"My trade of late is getting bad,
I'll try another ten-inch ad."

If there be, go mark him well,
For him no bank account shall swell;
No angel watch the golden stair
To welcome home a millionaire.

The man who never asks for trade
By local line or ad displayed
Cares more for rest than worldly gain,
And partronage but gives him pain.

Tread lightly friend, let no rude sound
Disturb his solitude profound,
Here let him live and calm repose
Unsought except by men he owes.

And when he dies, go plant him deep,
That naught may break his dreamless sleep;
Wherein no clamor may dispel
The quiet that he loves so well.

And that the world may know its loss
Place on his grave a wreath of moss;
And on the stone above, "Here lies
The guy who wouldn't advertise."

Contributed by a man who knows

It Pays To Advertise

4-H Clubs Hold Award Night

(Continued from Page 1)

bers.

Following the presentations games and dancing were enjoyed with prizes for dancing offered by the Federation of Agriculture. J. A. McLaughlin was in charge of the social activity, and members of Morewood W. I. served refreshments which included cake, donuts, coffee and chocolate milk.

Committees in charge were as follows: Program, Mrs. B. Dawson, Don Rose, Mrs. A. Sauve, D. M. Rutherford; Refreshment, Mrs. M. Smirle, Mrs. Allan Thompson, Ron Dillabough, Jack Fulton; Reception, Allison Fawcett, Malcolm McGregor, Allison Graham, Harry Holmes, Mrs. Arnold Shaver, Mrs. C. Algire; Entertainment, Mrs. Hugh Coons, Estella Fawcett, Arthur Milne, Ken. Carkner, Malcolm Graham; Decorating Committee, Mrs. Hugh Coons, Mrs. B. Dawson, Frank Milne, Don. Rutherford.

Agricultural 4-H clubs in the county, their sponsors and leaders follow: Morewood Calf, Chesterville Agricultural Society, Ken. Carkner and Malcolm MacGregor; Chesterville Calf, Chesterville Agricultural Society, Gerald Kittle; Williamsburg Calf, Chesterville Agricultural Society, Harry Holmes; South Mountain and Brinston Calf, Mountain Agricultural Society, A. Fawcett and R. Smail; Mountain Calf, Mountain Agricultural Society, E. Rose and F. Milne; Dundas Grain, Dundas Federation of Agriculture, M. Graham; Dundas Corn, Canada Starch Company, A. Milne; Chesterville Poultry, Chesterville Rotary Club, A. Graham and J. Fulton; Iroquois Poultry, Iroquois Lions Club, H. Gilmer; Winchester Tractor, Winchester 100 Club, E. Bradley; Chesterville and Morewood Tractor, Chesterville Agricultural Society, R. Dillabough.

PLEASANT VALLEY L. O. L. HOLDS DEDICATION SERVICE

On Tuesday evening, December 4th, the members of the Orange Lodge at Pleasant Valley presented their lodge with an Anniversary gift. At 8.30 p.m. the Lodge Room was comfortably filled with members of the Lodge, their ladies and several visitors. A short program was presented and presided over by Bro. Herbert Wallace, Chairman of the Anniversary.

During the program Rev. Bro. Mathewson of Brockville was introduced and was invited to take charge of the dedication of a birthday gift that had been purchased and was to be presented at this time. The Anniversary Committee Chairman addressed Bro. Mathewson and the other members retired and returned presenting to the Lodge through .Rev. Bro Mathewson an Altar Bible, a Union Jack and an Altar. Bro. Mathewson very ably carried out the Dedication Ceremony and offered prayer.

Addresses were given by Wor. Bro. Gordon Simzer, County Master of Dundas County L.O.L.; Wor. Sir Kt. Esbon Rice, County Master, St. Lawrence County Royal Black Chapter; Wor. Bro. Earl Beggs, Past County Master of Grenville County L.O.L. Rev. Bro. C. K. Mathewson delivered an inspiring address to all present.

Several readings were presented on the Bible and the Flag by members of the lodge. The evening was brought to a close by all singing the National Anthem, and all assembled to the Lower Hall where the Committee served a well prepared meal. Bro. Allen Swerdfeger and Mrs. Wm. Fader voiced a vote of thanks to the Lodge for the well spent evening.



OUT ON A LIMB

By Stumpy McCulloch

* * *

Accordin' to Ol' Hemlock, two city fellers hired a horse and buggy for a fishing trip. They unharnessed the horse while they was fishin'—but when they tried to harness it up again, they ran into trouble. They couldn't figure out how to adjust the bit, and the horse wasn't no help at all!

"Bill," said one of the fellers, "there's jest one thing we can do."

"What's that?" asked Bill.

"Wait for this dad-gummed beast to yawn!"

* * *

Well, sir, it was mighty cold outside today! Winter's just around the corner! For me, winter is a breathing spell—a chance to mend fences, repair equipment, and do the other things I've been puttin' off all summer! Winter is also a mighty fine time for tending my tree farm!

* * *

Lots of fellers who grow trees on their tree farms or wood lots figure winter is the best time for harvesting their trees. 'Cause that's when they have plenty of time. This is the season for cutting and stacking firewood, too—to dry till next year. And, for more and more tree farmers, this is the time to cut Christmas trees—'cause there's good money in Christmas trees these days, you know.

* * *

The custom of Christmas trees is mighty old, they tell me. In fact, it dates back to the eighth century, when a feller named Boniface was an English missionary to Germany. At that time, the people made sacrifices to a local god beneath a sacred oak. So Boniface replaced the oak tree with a fir tree, and adorned it in tribute to the Christ child—and the fir tree has been a German tradition ever since. *O Tannenbaum* is a German carol, you know. Slowly the Christmas tree spread to other countries. A century ago, German immigrants brought it to America.

* * *

Tree farming is getting to be a big business these days. Every year, farm woodland owners sell seven hundred million dollars worth of forest products in the United States—or about one-third the value of the nation's annual wheat crop!

* * *

"That big rooster has been makin' love to me," said the first hen.

"Did you give him any encouragement?" asked the second.

"Jest egged him on a bit!" replied she.

* * *

So long, folks! See you soon!



Mail this coupon today!

NURSING ASSISTANTS CENTRE,
ONTARIO DEPARTMENT OF HEALTH,
63 SUSSEX STREET
OTTAWA, ONT.

Please send me FREE Information and REGISTRATION FORM.

Name.....

Address.....

.....

JOIN THE NURSING TEAM

. . . Become a CERTIFIED NURSING ASSISTANT!

A career of your own awaits you with assured, interesting employment. Upon graduation from a free 10-months course you become a certified Nursing Assistant and become a member of the great nursing team.

FREE uniforms and laundry supplied during the course. Transportation from your place of residence to the nearest training centre will be refunded. Not only is tuition free, but a training allowance of $60 a month will be paid to you during the entire course.

Student Qualifications:
Age 17 to 45;
Minimum Education Grade VIII.

Next Course Begins January 7, 1957.

USE THE COUPON ABOVE NOW!

ONTARIO DEPARTMENT OF HEALTH
Hon. Mackinnon Phillips, M.D., C.M., LL.D., Minister

ODH 56-6 (2 cols. x 55 lines) Dept. of Health, Newspapers, PO 4847

One of these addresses to appear in coupon above

1764 McFarlane Lake Rd. Lockerby P.O., Sudbury, Ont.
304 Catherine St., Ft. William, Ont.
63 Sussex Street, Ottawa, Ont.

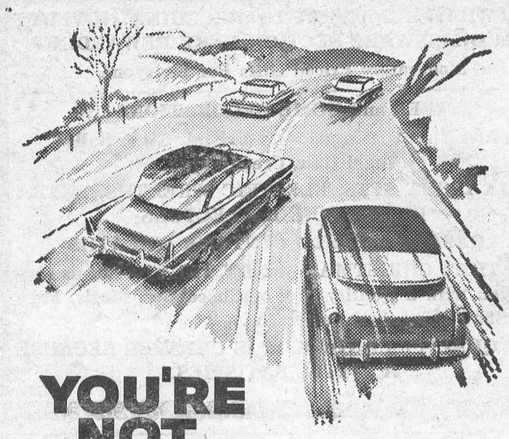

YOU'RE NOT A GOOD DRIVER

IF YOU CUT IN ON TRAFFIC

Passing cars when there is barely enough room to avoid oncoming traffic causes countless highway accidents. Make certain you have plenty of time to pull out, pass and regain your place in line. You will lose only seconds of time but you may save a life.

HOW GOOD ARE YOUR DRIVING HABITS?

DEPARTMENT OF HIGHWAYS—ONTARIO

FOOD IDEA for holiday hospitality

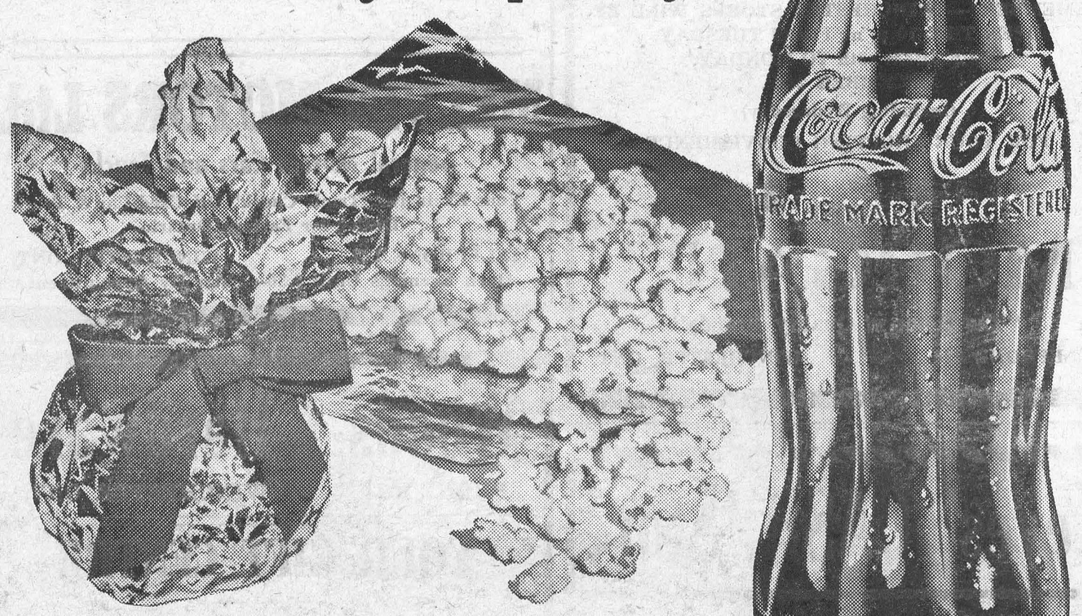

Tinsel-bright and mighty tasty!

When guests drop in, make them welcome with individual servings of crisp, buttery popcorn wrapped in glittering aluminum foil and tied with big red bows.

You can keep the popcorn warm by heating the foil-wrapped packages in a slow oven. Then quickly tie on the ribbon when you take them out.

And don't forget to have lots of sparkling Coca-Cola all ready and waiting. "Cause the great taste of tingling, ice-cold Coke goes just great with snacks!



For Sparkling Holidays...Bring Home the Coke!

"Coke" is a registered trade-mark.

SERVE Coca-Cola
6 Bottles 36¢ PLUS DEPOSIT
5-56-108X

CORNWALL BOTTLING WORKS LIMITED
Phones 5690 and 5691
113 Amelia Street Cornwall, Ont.

Authorized bottler of Coca-Cola under contract with Coca-Cola Ltd.

TO US

A Customer Is The Important Person In The World!

WHEN YOU DRIVE IN FOR SERVICE WE'LL DO EVERYTHING POSSIBLE TO SEE THAT YOU ARE WELL TAKEN CARE OF.

YOUR CAR WILL GET THE SAME CARE AND EXPERT WORKMANSHIP AS IF IT WERE OUR OWN.

WE'LL DO OUR BEST TO PLEASE YOU BECAUSE WE NOW THAT BUSINESS GOES WHERE IT'S INVITED AND STAYS WHERE IT'S WELL TREATED.

Doughty Motors

Your Ford and Monarch Headquarters

WINCHESTER PHONE 49 ONTARIO

For safe, sure grip!

See us for famous

SUBURBANITE WINTER TIRES by GOODYEAR

(Whitewalls available in popular sizes) A-85



STEINBERG MOTOR SALES

PHONE: 30W WILLIAMSBURG
DODGE — DE SOTO

Hospital Births

Following is a list of babies born at the Winchester District Memorial Hospital during the past week:

On Thursday, November 29th, 1956, to Mr. and Mrs. Gerald Adams, Williamsburg, R. R. 3, a son.

On Tuesday, December 4th, 1956, to Mr. and Mrs. William F. Whaley, Oxford Mills, R. R. 2, a daughter.

On Wednesday, December 5th, 1956, to Mr. and Mrs. Bernard Lunny, of South Mountain, a daughter.

On Wednesday, December 5th, 1956, to Mr. and Mrs. George Reddick, of Morrisburg, R. R. 1, a son.

On Thursday, December 6th, 1956, to Mr. and Mrs. J. Herbert Jackson, of Morrisburg, a daughter.

On Thursday, December 6th, 1956, to Mr. and Mrs. Lester Bryan, of Mountain, a son.

On Friday, December 7, 1956, to Mr. and Mrs. Fred Curtis, of Winchester, a daughter.

On Friday, December 7, 1956, to Mr. and Mrs. Clifford Walker, of Winchester, a son.

On Friday, December 7, 1956, to Mr. and Mrs. Edmund Kelly, Chesterville, R. R. 3, a daughter.

On Saturday, December 8th, 1956, to Mr. and Mrs. Paul Steinberg, Williamsburg, a daughter.

On Saturday, December 8th, 1956, to Mr. and Mrs. Bert McMahon, Crysler, R. R. 4, a daughter.

On Sunday, December 9, 1956, to Mr. and Mrs. William Fox, of Morrisburg, a daughter.

On Sunday, December 9, 1956, to Mr. and Mrs. Reynold James, of Metcalfe, a son.

On Sunday, December 9, 1956, to Mr. and Mrs. Garnet Flinn, of Kemptville, a son.

ST. PAUL'S LADIES' AID

St. Paul's Ladies' Aid held its annual meeting at the home of Mrs. Angus and Mrs. Smith. The president presided and conducted the worship service from the Christmas Story as told in Matt. II:1-12.

The reports were read and the year's work reviewed. All felt that much had been accomplished.

Mrs. C. R. Robinson, representing the nominating committee, brought in the new slate of officers, and they were installed by Mrs. Wm. Sutherland. The officers are:

President, Mrs. W. McKercher; 1st vice president, Mrs. A. Davidson; 2nd vice president, Mrs. S. Anderson; secretary, Mrs. H. Strader; treasurer, Miss Ida Knowland; corresponding secretary, Mrs. A. Summers; press reporter, Mrs. A. Crawford; pianist, Mrs. H. Wilson.

At the close of the meeting the hostesses served lunch. Thanks was extended to them for their hospitality by Mrs. H. Wilson.

SOCIAL AND PERSONAL

Mrs. Margaret Law, of Montreal, spent the week-end the guest of Mr. and Mrs. Randall Wylie.

Mr. J. T. Smith, of Alexandria, spent the week-end at Rose Haven, the guest of Mrs. S. S. Rose and family.

Mr. and Mrs. Douglas Deeks and Mr. and Mrs. Herbert Loucks spent Friday evening with Mr. and Mrs. Edwin McIntosh, Williamsburg.

Mr. and Mrs. Edwin McIntosh, of Williamsburg, and Mr. and Mrs. Douglas Deeks had dinner on Sunday evening with Mr. and Mrs. Herb Loucks, Williamsburg.

Mrs. Lawrence Loucks has left for Vancouver, B. C., where she will spend a few weeks with her daughter, Mrs. Allan Reaume, Mr. Reaume and baby.

Mr. and Mrs. Glen Lang, of Carstairs, Alta., formerly of Bibsbury, Alta., spent the week-end with Mr. and Mrs. Douglas Feeley and Mr. and Mrs. T. A. Duncan, of Morewood.

Visitors at the home of Mr. and Mrs. Hobert Holmes on Sunday were: Mr. and Mrs. Mahlon McIntosh, Mr. and Mrs. Howard Kennedy and family, Mr. and Mrs. Donald Fulsom and family, Mr. and Mrs. Raymond Holmes and Linda.

BIRTHS

At Vancouver, B. C., on Tuesday, November 27th, 1956, to Mr. and Mrs. Allan Reaume (nee Barbara Loucks), a son.

* * * *

At the Ottawa Civic Hospital, on Tuesday, December 4th, 1956, to Mr. and Mrs. Maynard Meldrum, of Britannia Heights, a daughter, a sister for Carl.

* * * *

To Mr. and Mrs. Beverley Casselman at Long Beach, Calif., on Monday, December 10th, a son, Thomas Arnold.

NOMINATION MEETING

VILLAGE OF WINCHESTER

Pursuant to the Statutes in that behalf, a meeting of the Municipal Electors of the Village of Winchester will be held in the Public Library Room, of the Town Hall, Winchester, on Friday, December 21st, 1956, between the hours of 7 and 8 o'clock in the evening for the purpose of nominating candidates for the office of Councillor.

If there are more candidates nominated than required, a Poll will be opened on Wednesday, Jan. 2nd, 1957, at the usual Polling places and will remain open from the hours of 9.00 in the forenoon until 5.00 o'clock in the afternoon to receive the votes of the electors.

C. R. ROBINSON,
Returning Officer.

Dated at Winchester this 10th day of December, 1956. 30-31c

WEDDINGS

McMILLAN—SHAW

Against a setting of white chrysanthemums, white shasta daisies and red carnations, with evergreen background, a quiet wedding was solemnized by the Rev. Donald Archibald in Burns Presbyterian Church, Milverton, when Miss Iona Frances Shaw, daughter of Mrs. Alexander Shaw and the late Mr. Shaw of Swift Current, Sask., became the bride of William H. McMillan, of Ottawa, son of Mr. and Mrs. Ernest B. McMillan, of Chesterville.

Given in marriage by Mr. Cameron Taylor, of Galt, the bride wore a floor-length princesss-styled gown of French white silk velvet featuring a V-neckline, and with lily point sleeves. Her shoulder-length embroidered tulle veil was held by a satin coronet encrusted with seed pearls and crystal beads. She wore a pearl necklace and earrings and carried a white orchid with white feather carnations, and white heather from Scotland centred on a lace-covered Nurse's Bible.

Mrs. Donald Archibald attended her sister as matron of honour, and the junior bridesmaids were Maybel and Catherine Archibald, nieces of the bride.

Mr. Cedric Ritchie, of Frederman, and the usher was Mr. Rodicton, New Brunswick, was best erick Hummel, of Hespeler. Miss Isobel Hamilton presided at the organ, and played the traditional wedding music and the "Wedding Prayer" on the chimes during the signing of the register. The reception and wedding dinner followed in the church hall. The bride's mother received the guests wearing a powder blue crepe dress with matching satin trim, and powder blue hat, her corsage being of pink sweetheart roses and white carnations. The groom's mother assisted, wearing a blue silk and lace dress with black accessories and pink sweetheart rose, and a carnation corsage.

The couple will make their home in Ottawa.

Out-of-town guests included Mr. and Mrs. E. B. McMillan and Miss Susan McMillan, of Chesterville.

FISHER—LEVERE

A quiet but very pretty wedding took place on December 8th at the home of Mr. and Mrs. Dawson Levere, Mountain, when their daughter, Pauline Ethelbel, became the bride of William Wallace Fisher, of Ottawa. Rev. Mr. Penman, of Inkerman, performed the double-ring ceremony. The wedding music was played by Mrs. Clifford Miller, a great aunt of the groom's.

Given in marriage by her father, the bride chose a ballerina-length dress with matching bodice of nylon and rayon lace on bouffant skirt of double nylon net over rayon satin, with matching veil. She carried a White Bible with red roses, the gift of the groom. Her only ornament was a single strand of pearls over 30 years old, belonging to her mother.

Miss Lylla Levere, sister of the bride, acted as bridesmaid, and chose a ballerina-length dress of pink embroidery net over rayon satin. She wore a headdress of pink roses and pink gloves. She carried a nosegay of blue mums.

Misses Brenda Cronin and Sharon Morrow, nieces of the bride, were flower girls, and wore pink and blue nylon dresses, blue net headdresses, and carried nosegays of yellow mums.

Dawson Levere, Jr., acted as best man.

The bride's mother chose a rose rayon crepe dress with navy accessories, and corsage of white carnations. The groom's mother was attired in a black wool flecked dress with silver and black accessories, and corsage of yellow carnations.

Following the ceremony a dinner was held at the bride's home for about 27 guests. Those attending were from Ottawa, Metcalfe, Russell, Richmond, Winchester, Mountain and Inkerman.

Following the ceremony the couple left on a honeymoon trip. For travelling, the bride wore a grey and blue striped wool dress with black and white accessories. On their return the couple will reside in Ottawa.

THINKING OF CHRISTMAS GIFTS?

See the Leathercraft Display, made by Miss Mary Marcell, at Mrs. W. J. Hitsman's, Winchester. 29-30p

Medical Notice!

Winchester Doctors request that patients confine calls on Wednesday to urgent ones only.

DOCTOR ON CALL FOR WEDNESDAY, DEC. 19th

DR. H. G. BARTON

Coming Events

UNITED CHURCH SUNDAY SCHOOL CONCERT

Winchester United Church Sunday School Concert will be held on Wednesday, December 19th, in the Sunday School Hall. Time, 7.30 p.m. Admission: Silver Collection. 29-30p

CHRISTMAS GIFT TIP

Season Tickets to the Winchester Community Centre make a wonderful Christmas gift, and bring a lot of enjoyment to the holder. Individual or family tickets available —all inexpensive. 28-31c

HARMONY PUBLIC SCHOOL CONCERT

Harmony Public School Concert will be held on Friday, December 21st, at 8.15 p.m. The programme will include dialogues, songs, recitations, etc., and a one-act play, "Sparks From An Old Flame." Admission: Adults 35c, Children 15c. 30-31p

SPECIAL MATINEE AT THE WINCHESTER THEATRE

A Special Matinee will be held in the Winchester Theatre at 2.00 p.m. on Saturday, December 22nd, featuring Roy Rogers in "OLD AMARILLO," and "FIGHTING CHANCE," a Race Horse Feature, starring Rod Cameron and Julie London. 30-31c

WINCHESTER WOMEN'S INSTITUTE

The regular meeting of the Winchester Women's Institute will be held on Tuesday evening, December 18th, at 7.45 o'clock in the Town Hall. This will be the Christmas meeting and is in charge of Convener Mrs. Gordon Coons. The roll call will be "Your Favourite Christmas Carol." 30c

CHRISTMAS TOYS

John Deere Toys for the Boys: Tractors, Bulldozers, Manure Loaders, Manure Spreaders, Combines, Hay Balers, Disc Plows, Corn Pickers, Wagons. Just like the real ones. Start Junior farming!

Open afternoons only all next week.

J. L. BELWAY
John Deere Farm Equipment. 30-31p

LUCKY PURCHASE WINNER

Winner of the $5.00 Credit Note at our store last week was

Mrs. Hugh Wilson

VICE & CRAIG
Winchester - - Ontario

Community

Theatre, Chesterville

Thurs., Fri., Sat., Dec. 13-14-15
"TOWARD THE UNKNOWN"

They called him a coward and he was going to show the world by roaring right out of it. The deeply personal story of Link Bond, Rocket Pilot, hottest of them all. With and Lloyd Nolan.

SPECIAL NOTICE!

Until further notice, all Appointments for Eye Examinations will be handled AT CHESTERVILLE, co P. J. GILROY, Jeweller, or Ottawa Office, 165 Sparks Street

Next visits will be Thursday, December 27th and January 10th.

For Appointment, Telephone 355, Chesterville, in advance.

H. W. ALGATE
OPTOMETRIST
CHESTERVILLE — Phone 355
165 Sparks St., Suite 406 — OTTAWA, Ont.

EXTRA! EXTRA!

OUR NEW USED CAR LOT IS NOW OPEN

BIG! BRIGHT!

THE NEW CAR LOT IS LOCATED JUST SOUTH OF OUR MAIN GARAGE ON ST. LAWRENCE STREET

VALUES!

AT OUR NEW, SPACIOUS USED CAR LOT YOU WILL FIND BIGGER AND BETTER USED CAR VALUES, AS WELL AS TOP DEALS IN NEW CHEVROLETS, OLDSMOBILES, AND CHEVROLET TRUCKS. YOU ARE CORDIALLY INVITED TO DROP IN AND INSPECT THE NEW LOT, AND TALK OVER YOUR CAR OR TRUCK NEEDS.

MELVIN MOTORS Ltd.
General Motors Cars and Trucks
Your Exclusive "Triple Check" OK Used Car & Truck Dealer for Eastern Ontario.
TELEPHONE 113 - WINCHESTER, ONT.
Open Evenings Until 9.30—Later By Appointment.

DUNCAN'S STORE
Telephone 56 - - Winchester, Ont.

CALDWELL TOWEL SETS ..... $1.10 to $2.75
Bridge Sets - Table Cloths - Boxed Hankerchiefs
Hand Worked Guest Towels, Boxed.

YOU WILL FIND A VISIT TO OUR CHINA, NOVELTY and GLASSWARE SECTION VERY REWARDING
Moderately Priced Gifts For Everyone.

TREE and HOME DECORATIONS
Foil Tinsel Rain, Tinsel Garland, Glass Balls
Angel Hair, Crepe Paper.
NOMA LIGHT SETS, ELECTRIC WREATHS, EXTRA BULBS, FOIL REFLECTORS
CORSAGES, TABLE CENTRES, WREATHS
FOR THAT CHRISTMAS CANDY TREAT—Let us supply you with a Quality Box of Chocolates, Moris, Page and Shaw, Lowneys, Pattersons.
BUY QUALITY CANDIES, IT IS CHEAPER BECAUSE A LITTLE SATISFIES.

Food Specials
FOR FRIDAY and SATURDAY

PASTURIZED MILK ..... 15c quart
CREAM, Half-Pint 25c
CRANBERRIES, 1 lb. 25c
SH. GINGERBREAD MIX 25c
MIRACLE WHIP, 16 oz. 45c
SH. PIECRUST MIX 30c
SHOULDER ROAST or STEW BEEF ..... 35c lb.
HAMBURG ..... 2 lbs. 53c

REYNOLDS' MEAT MARKET
TELEPHONE 85 - - WINCHESTER, ONT.

The Pick of Them All For Christmas Gifts

For Her
Bathroom Scales $6.95
Heating Pads...$4.95, $5.95, $6.95
Electric Razors $7.95, $14.95
Brush, Comb and Mirror Set $10.00 and $4.95.
Yardley Travel Kit $7.50

For Him
Waterman Cartridge Pen....$6.50
Complete Camera Outfit, $7.95, $13.95 and $15.95.
Movie Camera $35.00
Electric Shaving Mirror....$4.95
Seaforth Travel Kit $3.95

FREE — TO THE FIRST 500 — FREE
Adults: 1957 Rexall Calendar. Children: sturdy Balloon

LA ROSE PHARMACY
Winchester Rexall Drug Store
G. H. LA ROSE, Phm. B.
TELEPHONE 34 WINCHESTER, ONT.
Open Monday, Tuesday, Thursday and Saturday Evenings.
WE DELIVER

A GIFT From Morgan's Is A GIFT of Quality!

REMEMBER — WINCHESTER STORES WILL BE OPEN TILL 10 p. m. FROM TUESDAY, DECEMBER 18th TO MONDAY, DECEMBER 24th.
(Including Wednesday)
FOR YOUR SHOPPING CONVENIENCE

MORGAN'S
"The Home of Quality Brands"
TELEPHONE 326 - - WINCHESTER, ONT.



Are You Building or Remodelling?
If so, consider PLYWOOD for your interior finish. Consider the advantages: light weight, easy to handle, initial cost and finishing will provide years of beauty.
PRICED AS LOW AS $4.80 per sheet.

H. S. LANNIN
LIMITED
WINCHESTER, ONT.
PHONE 48W
LUMBER & MILLWORK - BUILDING MATERIALS

NORMAN BLACKLER
HARDWARE - SHOES - DRY GOODS
PHONE 135 — AUTHORIZED C-C-M DEALER — WINCHESTER ONT.

MEN'S FLANELETTE Pyjamas
Special $5.00 pr.
2 Pairs for $8.95

BOYS' NYLON GABARDINE
Jackets $8.95
Mouton Fur Collars, Quilted Lining, Heavy Duty Zipper, Sizes 8 to 16 Years

Keyes' CASH Store

Christmas Candy
THE BEST MIXED IN TOWN.
35c lb. or 3 lbs. for $1.00

1-LB. LOG CABIN CHOCOLATES.....98c
2-LB. LOG CABIN CHOCOLATES.....$1.89
2-LB. FAMILY ASSORTMENT.....$1.89
12 Pkgs. CHARMS, Gift Pkg.....69c
Oven Fresh ASSORTED CHOCOLATES, 39c lb.
OLD FASHIONED CUT ROCK .....49c lb.
3-LB. FAMILY ASSORTMENT $2.19

J. H. KEYES
TELEPHONE 16 - WNICHESTER, ONT.

Woods' Hardware
PHONE 109 - - WINCHESTER, ONT.

YOUR GIFT CENTRE

HEATING PADS ..... $5.95 to $9.95
ELECTRIC HEATERS $9.95
AUTOMATIC TOASTERS ..... $19.95 - $36.50
TWO SLICE TOASTERS ..... $4.90 - $9.95
ELECTRIC TEA KETTLES $12.95
ELECTRIC FRY PANS ..... $21.95 - $29.90
VACUUM CLEANERS, Swirl Top $89.95
G. E. FLOOR POLISHERS $54.50
PYREX TEA POTS $3.60
FANCY CHINA TEA POTS ..... 90c - $2.75
SILVEX COFFEE and TEA MAKERS .... $7.95 - $8.95
PYREX COFFEE PERKS ..... $4.75 - $6.50
ALUMINUM PERKS ..... $1.70 - $4.25
MANTEL RADIOS ..... $26.50 up to $39.95

ALSO — Kitchen Gifts, Carving Sets, Knife Fork and Spoon Sets, All Types of Toys, Dolls Road Graders and Loaders, Bulldozers with batteries, Hockey Sticks, Pucks, Tools, Mitts, Skates, Etc.

IT PAYS TO SHOP AT HOME!

YOUR VALUED PATRONAGE SOLICITED