THE LAND OF MILK & HONEY"

CHESTERVILLE Record

COVERS EASTERN ONTARIO'S GREATEST DAIRYING SECTION

Seventy-first Year, No. 34 | Chesterville, Ontario, Thursday, May 13, 1965 | EIGHT PAGES | Single Copies, 10c

Finch W. I. entertain district grandmothers

On May 6th, Finch Women's Institute entertained the grandmothers from Avonmore, Berwick, Crysler, Moose Creek, Newington and Finch. Each society assisted with the program.

Mrs E. Moran opened the meeting with the Ode accompanied by Mrs Donald Casselman who gave the Mary Stewart Collect. The Lord's prayer was repeated in unison.

The motto for the month was "Memory is a wonderful treasure chest, if you know how to pack it." The roll roll call was answered by "Tell Something Nice About Grandmother." Mrs Stuart Duff read the minutes of the previous meeting.

Included in the correspondence were invitations from Berwick and Crysler to attend their anniversary meetings in May. A thank-you note was read from Mrs Morrison MacLeod for kindness during her recent illness.

Words of welcome to all grandmothers was given by Mrs Edgar MacLean, who presented each with a corsage. Comments were given by Mrs Esdale. A musical selection by Susan Burd, dancing by Lorna Smith, a piano solo by Margaret MacLean and a duet by Mrs Jake Leonard and Mrs B. Hoogendam, accompanied by Mrs Stanley MacKay of Moose Creek.

A reading was given by Mrs Barry Armstrong, Crysler; duet by Mrs Hugh Rombough and Mrs Robt. Armstrong, accompanied by Mrs Earl Droppo, of Finch; a reading by Mrs Ernest Presley, Newington.

Contests were conducted and won by: shortest grandmother, Mrs Rielly and Mrs Murphy; tallest grandmother, Mrs Ernest Presley; greatest number of grandchildren, Mrs Rielly; door prize, Mrs Elwood Thompson; nearest birthday, Mrs Earl Droppo.

There were fifty grandmothers present at the meeting. The meeting was brought to a close with "God Save the Queen." A sale of plants and cuttings followed.

Lunch was served and a social hour enjoyed.

91 last Sunday

We offer our congratulations to Mrs Charlotte Fyke who celebrated her 91st birthday last Sunday. Mrs Fyke has spent the past week with her daughter, Mrs Garland Sharkey, Mr Sharkey and family here in town. She is in good health and quite active for her advanced years.

CARD OF THANKS

We wish to thank our friends and neighbours for the farewell party and gifts given to us and also neighbours and relatives who helped get ready for our sale and helped us move. These many acts of kindness will long be remembered.

Mr and Mrs James Hesson.

Court of Revision hears protests on Pitcher drain plan

The Pitcher drain project is having hard sledding. This was the impression following a court of revision held Monday night in Community Hall. At least one ratepayer offered the opinion he would seek legal counsel, and would not pay his assessments on the drain.

The court of revision was made up of the reeve, Carl Merkley and councillors Sharkey, Laflamme, Droppo and Graham. They were sworn to their duties by the village clerk, Lorne Marcellus.

Appeals to the assessment of the drainage scheme numbered three. The first one to be heard was that of Mrs George Crawford. She suggested the rights of way left at the east side of her farm properties should be classed as farm land and assessed as such. The members of the appeal board agreed and ordered the engineer, Mr J. Morrison, who attended, to revise the list. A second appeal from Reg. Hutt was read. Mr Hutt was not present. His appeal was not allowed. In the course of the discussion over the Hutt land that is at the rear of Legion Hall, it was discovered a piece of land at the rear of the Leon Marcellus properties seemed to lack an owner. This was to be checked at once.

The third and by far most controversial appeal came from the hand and person of Reg. Beebakhee. Mr Beebakhee presented his case with considerable enthusiasm. He felt the townspeople were not benefitting to any great extent by the reconstruction of the drain. It was his contention that he represented a large part of the body of ratepayrs affected. He claimed there was considerable dissatisfaction about the scheme.

The reeve felt that Mr Beebakhee perhaps had many good arguments, but he pointed out the necessity of providing an outlet for the farmland drains. Mr Merkley also suggested the danger to children was not any greater now than in 1900-odd when a small Killoran child was drowned in the ditch. "The biggest ditch of all, the Nation river, has been real handy for longer than the drain," said the reeve. "We have no intention of covering the river with a pipe to make it safe for village children."

(Continud on Page 8)

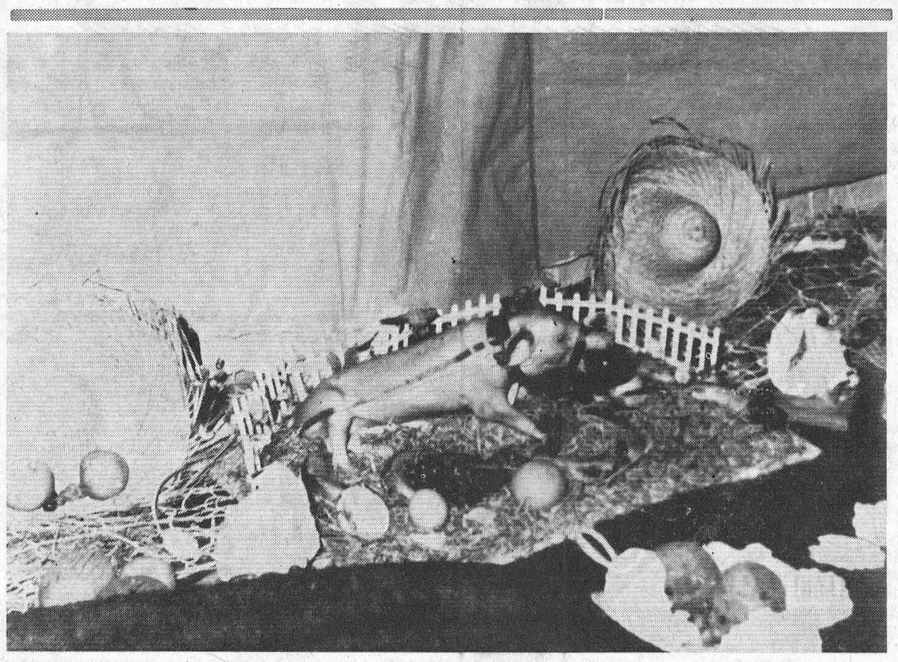

A great deal of imagination and hard work went into the decorations at NDDHS for the big formal Friday night. The Hawiian motif was carried out throughout the gym with canoes, sails, sand and roasting pigs. The life-like little beast shown here caused considerable comment.—Record Staff Photo.

Local cattle included in dairy cattle display

Agriculture Minister Harry Hays Monday opened a permanent government dairy catle display aimed at boosting export sales of breeding stock.

The department paid $31,725 for the 40 head in the display to be housed at the federal government's Central Experimental Farm. Mr Hays led a cow off a truck in the opening ceremony.

He said the display—dubbed the Canadian Livestock Showcase—will provide a handy, central place for visitors and potential buyers to see what Canada has to offer in the way of dairy cattle.

Local cattle were included in the big purchase. Malcolm MacGregor, Morewood, supplied one Guernsey; incidentally this Guernsey provided the highest BCA of all the breeds represented. She scored 153 for milk and 180 fat. Two Ayrshires were purchased from Wm. McRoberts and Son, Winchester, another Ayrshire from Roy Simmons and Sons, Finch, and one Holstein from Hugh Blaine, Mountain.

Ten animals from each dairy breed were selected from across Caanda to be in the permanent display. They will be bred artificially to the best herd sires of the breeds at the Farm.

N. D. D. H. S. NEWS

The school was a beehive of activity last week in final preparations for the second annual spring prom. Work was carried on in the gymnasium for three days preceding the formal to complete the decorations. Streamers were strung, murals painted, volcanoes and grass huts constructed, and food prepared for the lunch in the cafeteria. The result was well worth the effort spent by the students. The gymnasium was transformed from a gymnasium to a "Blue Hawaii", complete with pineapples, cocoanuts, palm trees and boats. The Student Council is to be congratulated for all the work they did to make the formal the success it was.

On Monday of last week the students were entertained in the auditorium for an hour by two representatives from General Motors. They presented a programme called "Preview in Progress" in which they used many experiments to show how much has been accomplished in the field of science throughout the years and also to show the opportunities available to the scientist of tomorrow.

Stormont 4-H Clubs Achievment Day

Miss Sandra Price wins provincial honors

Saturday, May 8, 1965, was Achievement Day for the 4-H Homemaking Clubs in Stormont County. It was an especially important day for Miss Sandra Price of the Finch Club, because Sandra was presented with Provincial honours, signifying the completion of twelve 4-H Homemaking club projects. Mrs Robert Esdale, district president of Stormont Women's Institutes, presented Sandra with a large certificate and a Provincial Honour Pin.

At this Achievement Day for "Being Well Dressed and Well Groomed" project, twelve members received County honours, marking the completion of six projects. These members were Gail Brownell, Mary Dixon, Evelyn Dawson, Peggy Hunter and Medeline Plumadore of Ingleside, Donna Hartwell of Lunenburg, Carolyn Ayotte of Cornwall Centre club 1, Sandra LeBlanc of Dixon, Barbara Best and Cecilia Ward of Cornwall Centre 2, and Gloria Graham and Laura Cameron of Finch.

"Being well dressed and well groomed" was a successful project in Stormont. Eighty members completed the requirements of the course by making a housecoat, keeping a record book and attending the meetings of the club. The work was on display at Achievement Day and during the afternoon each member modeled the garment she had made.

During the morning the members judged classes of housecoats and gave reasons on their placings. They judged classes of material and practised the art of darning.

The afternoon program was presented especially for the enjoyment of visitors. Over thirty-five interested parents and friends attended. The program began with Donna Johnston's comment on the Cornwall Centre 2 club exhibit "How to Look Your Best".

Avonmore club members presented a skit on "Making the Most of Our Clothes". Iris Sanderson of the Dixon Club commented on their exhibit "Good Quality in Cottons". The same topic was also presented by the Ingleside club with Heather Dawson as commentator. Cornwall Centre Club 1 entertained the audience with a delightful skit "Good Posture".

Lunenburg and Newington Clubs placed exhibits titled "How to Look Your Best" with Patsy Shaver and Marjorie Campbell commenting respectively.

"Selection of Material for Dusters" was demonstrated by Gloria Graham, Sandra Price and Laura Cameron of Finch Club. Annette Brownell and Connie Zeran of Osnabruck Club demonstrated "Shoes and Stockings".

Several club leaders assisted with the program during the day, as well as being responsible for the local club programs during the project. Their work is valuable in the success of this endeavour. The achievement Day was directed by the County Home Economist, Mrs Alison Murray, assisted by Miss Marion Waddell of Kemptville.

The next project "The Club Girl Entertains will commence with a training school for leaders in September.



The formal dance receiving line was graced by youth and youthful experience. Principal Roy Wilson and Mrs Wilson headed the line followed by home ec. teacher Mrs Allison and Mr Harry Allison, vice-president Mary Graham and president of the Student Council Jim Byers.—Record Staff Photo.

J. E. Lloyd, M.P., speaks at Liberal banquet

"Big" John Palmer announced that his hat will be in the ring for the next federal election. At the annual banquet of Grenville-Dundas Liberal Women's Association held Wednesday at Cardinal United Church, the former Liberal candidate for this riding declared his intention.

J. E. Lloyd, M.P. for Halifax was guest speaker. He paid tribute to the Rt. Hon. Lester B. Pearson as a great Prime Minister and a great Canadian, reviewing achievements of the past two years and listing matters upon which action has been initiated by the Government with final measures yet to come. He said "Under Mr Pearson's shrewd direction a co-operative team of skilled cabinet ministers aggressively tackled the many problems which they faced upon taking office in April 1963. To-day the state of national affairs reflects amazing improvements. The Liberal Goverment literally took off their coats, rolled up their sleeves and settled down to serve Canada and its people.

He continued "We are now experiencing the longest period of peace-time prosperity in this century". He spoke of major measures implemented to improve the welfare and the restoration of Canada's international prestige and influence.

Enumerating a formidable list of 30 concrete accomplishments of the Pearson Government, the speaker stated "The program ahead is big." He outlined another long list of measures and programs for the benefit of Canada and Canadians. Chief among these was "The War on Poverty, ways to lower the prices of drugs, farm assistance, medicare which is working out with the provinces, assistance to industrial enterprises and legislation to limit election campaign expense.

In concdusion, Mr Lloyd said "The accomplishments and the program of the Pearson Government represent a far-reaching, substantial and timely catalogue of economic, social and political progress and reform".

Mrs Elsie Graham, president, welcomed some 300 guests. A musical program of vocal duets by Misses Carol Anderson and Norma Adams and guitar solos by Mr Charles Farmer were enjoyed. The speaker was introduced by Past President Mrs E. Baker of Prescott and thanked by Miss Marion Coligan of Morrisburg. Mrs Lillian Allison of Chesterville, introduced head table guests.

Others who spoke briefly were: George Brown, president Grenville - Dundas Liberal Association and Reeve of Cardinal, David Smith and Gary Knudsen, officials of the Young Liberal and University Association, Ottawa. A meeting of Young Liberals followed the banquet.

90th birthday

Congratulations are extended to Mr Abraham Ball who celebates his 90th birthday today, May 13.

Mr Ball, who resides with his son and daughter-in-law, Mr and Mrs Blake Ball, enjoys remarkably good health, and takes an active interest in farming operations.

If we don't stand up for something, we may fall for anything.

DIED

HARPER — At Sunnybrook Hospital, Toronto, on Monday, May 10, 1965, Willis Harper, aged 74 years. The funeral will be held at Vice and Craig Funeral Home on Thursday, May 13, when service will be conducted at 2 p.m. by the Rev D. L. Gordon, assisted by the Rev E. B. Bugden. Interment will follow in Maple Ridge Cemetery.

BORN

McMILLAN—On Tuesday, May 4, 1965, to Mr and Mrs Clare McMillan, 94 Brant St., Kingston, in the General Hospital, a son. (Baby died).

Winchester Township council meets accepts tender for gravel

The regular meeting of the Council of the Township of Winchester was held on the 3rd of May with all members present.

By-laws No. 14-64 and No. 3-65, authorizing the construction of the Pitcher Municipal Drain and the Henry Elliott Municipal Drain and the borrowing of $6,110.00 and $7,592.00 respectively for their construction, were given third reading and passed.

The Council accepted the tender of Blair Construction to crush and spread gravel on township roads at $1.15 per cubic yard. Also accepted were tenders from R. S. Allison to supply herbicides and steel culverts

A petition was received from Delbert Link and others for the improvement of the Cross-Summers Municipal Drain. The petition as accepted and the township engineers asked to bring in a report.

The clerk was instructed to write the Department of Municipal Affairs to express Council's disapproval of the new legislation which takes away the authority of Planning Boards to issue consents for the sale of property in areas of sub-division control.

The following accounts were passed: road voucher No. 5, $1,465.67; salaries, $830.00; relief,

(Continued on Page 8)

CRUMBS from Graham's Loaf

The kids put on quite a formal party the other night at NDDHS. They had enough decorations hanging around to keep the paper companies solvent for the next year. While the motif was something about Hawaii, the music was anything but. One might be able to shake a hip to it, but this Crumb's hearing aid began to cut up very shortly. It seemed as though the CPR was running a long string of freights through the back room on a rough track. Every little while the thing would cross an iron bridge and the clangs were wonderful to hear.

The Castle denizens are not adverse to loud and galloping music. We are the suffering owners of a hunting dog. Pete can develop just about the loudest bugles and bellows of any modern foursome. But he does shut up now and again. Today's orchestras seem to be tireless. They hammer the living lights out of electric gitars, electric woodpiles, electric pianners, electric tonsils. Then every little while a dulcet tone will creep up to the numb eardrum with: "Testing, one, two, three, v-r-o-o-m!" Whatever happened to the gentle bleats we were weaned on in the early part of the thirties? Perhaps someone crossed a saxophone with a voltmeter and came up with the present anguished roar.

We sound as if we attended the formal dance. Heaven forbid! One of the things we traded in with our necessary lettuce to get a marriage licence was the dancing permit. By that time we had danced our way through fox trots, waltzes, a smidgeon of the Charleston, a fond memory of some memorable square dances; on the horizon were looming the shades of disaster called swing, jive, and now the frug. Imagine calling ANYTHING "frug." Sounds like a dirty word. These ancient Crumb bones just can't stand that kind of evening exertion. Perhaps there was a time when it was nice to raise a bit of blood pressure cutting a caper with an armful of friendly female. Nowadays we are satisfied to weakly wave a finger at the Small Crumb as she jiggles along on the new four inchers ready for anything that even resembles a musical beat.

It was interesting to see the imaginative effects the decorators had achieved with modest means. The big hall looked like the beach at Waikiki complete with hula girls. And the pig was a nice touch! They had a real dead little stinker on hand, complete with apple and ears. The only trouble seemed to be its undeniable deadness. Every little while it was necessary for one of the minions to sneak up on the display and swoosh out a bit of Florient. That was not for enhancing the flowers, friend. That was to sweeten up the animal part of the display. But the whole affair was a decided success. From here in the west keep of the Castle, we would like to offer a small bit of praise for a lot of hard work.

The CHESTERVILLE Record

Member of Canadian Weekly Newspapers Association
Member of Ontario Weekly Newspapers Association
Member of Eastern Ontario Weekly Newspapers Association
Published every Thursday
P.O. Box 368 — Chesterville — Phone HI 8-2144
H. K. GRAHAM, Editor and Publisher

Subscription rates: $3.00 per year, anywhere in Canada, payable in advance
United States and Foreign, $4.00 per year.
Authorized as Second Class Mail by the Post Office Department, Ottawa, and for Payment of Postage in Cash.

OPINIONS . . . OURS AND OTHERS

Your hospital, standing by, night and day

When a local businessman establishes a 24-hour service, he wants to spread the news far and wide. He wants the entire community to know that he is standing by, ready to serve any hour of the day or night.

After a very short time, the public begins to take for granted that the businessman offers around-the-clock service. And it is only if and when they need that particular service, that they begin to appreciate it.

Community hospitals have been giving non-stop service ever since they first opened their doors. You'll never see an "Out to Lunch" or a "Closed for Vacation" sign on the door of your hospital. That's because twenty-four hours a day, in good weather or bad, holidays and weekends, your hospital is standing by to give you and your family the best possible health care no matter when you need it.

Because a hospital never closes, it must employ enough personnel to stand by every hour of the day and night. Hospital occupations run from A(ccountant) to X(ray) technologist, with some 150 in between. There are nurses, laboratory technicians, physiotherapists, technologists, dietitians, housekeepers, specialized office personnel, and many others. In fact, local hospitals are often the largest single employer in the area. So they contribute not only to your personal health, but to the health of the economy as well.

In many ways, today's hospitals resemble small cities. They centralize in one institution many of the essentials of everyday life, and many of the services we regularly use. They provide not only room and board, but also a "drug store," a power plant, a library, and in many cases a "school" for budding professional personnel. These facilities, of course, are all in addition to the technical and scientific services which contribute to patient recovery.

May 12 is National Hospital Day. It is one day of the year when Canadians are asked to give some thought to the hospital service they receive during the other 364 days. This year's theme, "Your Hospital—Standing By Night and Day," seeks to remind us that a "community hospital" is just that. It is owned and operated by people in the community. And these are the people who stand prepared to serve us around-the-clock.

In the long tradition of voluntary community effort, our hospitals not only serve, but constantly strive to advance the cause of good hospital care.

During the year 1964, Winchester District Memorial Hospital admtted 3,252 patients, for a total of 30,864 days of hospital care.

To ensure that the Winchester District Memorial Hospital is able to stand by, on the alert, for 24 hours a day, the equivalent of approximately 1½ employees for every patient is needed.

The hospital must at all times be a flexible and dynamic institution responding and re-acting to the changing health needs of the community.

Education also plays a vital part in maintaining Ontario's fine health record and it is with this purpose in mind, that this hospital is presently making its clinical facilities availabe to the Cornwall General Hospital School of Nursing so that a maximum number of registered nurses may graduate to help the hospital in providing a good quality of patient care.

Since 20% of the residents of Ontario need some form of active hospital care each year, it pays everyone to take an interest in his community hospital.

Old Ice Boxes Dangerous

Many a family has bitter memories of an incident in which a child lost its life in an old ice box or similar container, says the Cornwall Standard-Freeholder. It is part of modern civilization, perhaps, that old ice boxes, refrigerators, freezers, trunks, chests or drink coolers should abound.

But when they come to the end of their usefulness they shouldn't just be left sitting around in some obscure corner. More often than one might think a child will crawl in and be unable to escape. This has claimed lives in virtually every part of Canada.

All that is needed in most cases is to remove the door locks or hinges so they cannot be completely closed or fastened. If that is too difficult a hole large enough to allow plenty of air into the box should be made, perhaps with a hammer and cold chisel. If the old ice box is useless it should be destroyed in one way or another, and disposed of for junk.

There seems to be a stage in the development of almost all children when inquisitiveness is their leading characteristic. It's a terrible thing when this rather natural trait leads a child to his death in an old ice box. But it happens, and if there is such a thing within reach of them the children will be into it. Better attend to these hazards at once.

Ancient History

FROM OUR RECORD FILES

40 years ago

May 7, 1925

St. Mary's S.S. report for April, Senior IV: Alexander Clermont, Anna MacMillan, Marcia Hughes, Clarence Labre, Fleming Lapierre.

* * * *

The Bowling Greens are now ready for the commencement of the season's play and as soon as reasonable weather again returns play will be in full swing.

* * * *

Mr and Mrs Lloyd Froats and Mr Bert Servage spent Sunday at the home of Mr Jacob Froats, Chesterville.

* * * *

Mr and Mrs Ruben Casselman spent Sunday with Mr and Mrs Charles Lane.

* * * *

Gwelda McGiilvray, while playing with other children among the lumber piles at Barrie's mill last week narrowly escaped serious injury when a portion of a pile of lumber fell on her.

* * * *

Mr and Mrs Peter Droppo and family of Finch spent Sunday with Mr and Mrs Milton Carr, Grantley.

30 years ago

May 9, 1935

Mrs Ingram Cross had the misfortune to break her wrist in a home accident.

* * * *

Mr Hubert Dixon and Mr Clarence Cross have been successful in the examinations for first year students at Queen's University.

* * * *

Junior Hamlen proposed the toast to "The King" at the concluding session of the season of the Young People of Trinity United Church. The meeting was in the form of a banquet. The sing-song was led by Miss Lillian Riddell.

* * * *

Miss Marjorie Alford of Ottawa spent the weekend with her mother in Chesterville.

* * * *

Miss Doreen Wagner spent Easter week in Cornwall with her grandfather Mr S. H. Scott.

* * * *

Miss Sara Foley of Ottawa and Mr James Foley of Chesterville spent the weekend at their home in Goldfield.

* * * *

20 years ago

May 10, 1945

Tuesday there died in Cornwall General Hospital the oldest citizen of Chesterville in the person of John Christopher Fulton at the age of 93 years.

* * *

Mr and Mrs Ed. Deeks of Morrisburg spent Sunday with Mrs Deeks' sister Mrs Roy Merkley and Mr Merkley of Dunbar.

* * * *

Mrs Jennie Beggs, of Kemptville, and Mrs Wilson Stewart, of Osnabruck, were Wednesday dinner guests of Mrs Robert Grant

* * * *

A service of Thanksgiving and a dedication for the victory in Europe will be held in Elma United Church on Sunday, May 13.

* * * *

Mss Marie Champagne, Cornwall, was a Sunday guest of her sister, Mrs Francis Dutt, Berwick.

* * * *

Mr and Mrs Orval Christie spent a day recently with Mr and Mrs John Poole, Harmony.

* * * *

10 years ago

May 12, 1955

Mrs Ronald Droppo was hostess to the Guild of Holy Trinity Anglican Church for the May meeting.

* * * *

F. M. Cass, Q.C., who was nominated as the candidate for the Progressive-Conservatives, is the first new face to show in the PC field for 26 years in this riding.

* * * *

Visitors at the home of Mrs S. Sullivan on Mother's Day were Mr and Mrs James Sullivan and Sandra, Mr and Mrs Graham Sullivan and Lynda, Mr and Mrs Ronnie Sullivan, Mr Arnold Sullivan and Miss Betty Brooks.

* * * *

Mr and Mrs Ken McMahon and daughters were Sunday guests of Mrs Grace McMahon and Doris.

* * * *

Mr and Mrs Bert Hudson, of Ottawa, were weekend visitors of Mr and Mrs Fred Putnam, of Morewood.

* * * *

Mrs Harley Weegar, Mrs Wm. Bender and Mrs William Bancroft spent Friday afternoon in Cornwall.

Ontario Legislature Report



by F. M. Cass

This week was one of accomplishment of routine matters at Queen's Park. The estimates of the Department of Highways were completed which provided the funds for another year of highway construction and maintenance on a large scale. And the new municipal subsidy program which generally increased both the percentage and the amount payable by the Province to the local municipalities for road work caused a substantial increase in the funds available to the Department for its Municipal Roads program.

During the last half of the week the House debated the estimates of the Department of the Attorney General. And, as usual, Members of both opposition parties seemed to be doing their best to discourage those responsible for the enforcement of law and order and the administration of justice in our Province. Many matters involving specific occurrences in Magistrates' Courts and other areas, which could better have been investigated and properly dealt with in another and more proper manner, were dragged into the House debate and across the newspaper headlines, to the undoubted harm in the public estimation of our really very good judicial and police systems. While it is undoubtedly necessary that, when other means of checking and correcting vices in any sphere of government are inadequate or fail, these matters must come before the people's elected representatives sitting in the Legislature, it is a rather unfortunate commentary on the calibre of many in public life that, to gain personal mention on radio and TV and in print, some problems are brought by Members first to the House before any serious attempt is made to have them dealt with and corrected by the machinery set up by the Legislature itself for such purpose—with unfortunate results in most cases, as mentioned above.

On Friday the Minister of Agriculture introduced a new Milk Act based upon the Report of the Hennessey Committee of Enquiry into the milk industry in Ontario. While the Bill was not yet printed, it would appear from the Minister's statement that it proposes quite a revolution in milk marketing in Ontario with very definite advantages foreseen for the producer. It envisages all Grade A milk in the province eventually to be in one pool and a Milk Commission to administer the milk industry and to direct the marketing of the product. It also continues the Ontario Cheese Producers' Marketing Board and certain other established dairy marketing organizations. The Members of the new Milk Commission are to be appointed by the Government and it would not be surprising if one of the Members were to be from our Counties which have so large a stake in milk production and so many excellent producers.

(Continued on Page 7)

International TV Is Coming



Your Federal Report



Mrs Jean Wadds, M.P.

Although some commentators have called the Budget Debate quiet and not so violent against the Minister of Finance as criticisms of his two previous budgets, still the opposition was repeated and meaningful.

The strongest fire was aimed at the Government's refusal to repeal the sales tax on machinery and equipment for production, and the failure to improve the financial plight of higher education.

Carefully and diplomatically mentioned, very likely reserved for the specific debate on that subject, appeared astonishment at the socialistic overtones of the proposed Canada Development Corporation. Speakers in all parties referred frequently to the report of the Economic Council of Canada. Interpretation of the report was, of course, coloured by the party position and party philosophy of the speakers.

According to the Report our needs will be considerably greater in 1970—a 50% needed increase in total real output, a 20% needed increase in per capita income, and a 44% increase in exports.

To me, for instance, it seems unlikely that these goals will be met if we first of all continue to lag fifteen years behind the United States in higher education. Fifteen years ago the United States had 8% of their 18- to 24-year-olds enrolled fulltime at universities. Today they have about 40%. Today we have 9.3%.

The Minister of Finance said that we are making large grants to universities. He referred to the $2.00 per capita being paid, but this represents an increase given by the previous Conservative Government three years ago. Nothing has been done by the present Government in spite of a brief brought before the Minister by the Canadian University Foundation as long ago as December, 1963, in which they indicated that it was absolutely essential that the per capita grant be increased at least 30c a year.

In spite of the vast department which he heads, and which should have all the latest information, the amiable Minister said



ANN LANDERS

Dear Ann Landers: May I direct my remarks to the widow who is raising four children, alone? She asks (with considerable bitterness) why there is no organization to help her and the youngsters.

There are countless organizations in this country that help widows and fatherless children. They are called life insurance companies.

Money can never replace a father, but it can make life easier for families without one. Life insurance can make it possible for the mother to stay at home and raise her children—and it can provide a man to fix the plumbing, or paint the house, or repair the car.

It's strange that many wives object to life insurance. Widows never do. I hope all wives who would rather have a larger home, a newer car, or a country club membership will think twice about the future. Perhaps they will decide, before it is too late, to insure the head of the house so they won't find themselves in the same leaky boat as the woman who wrote to you.—**Just Sam.**

Dear Sam: Your letter is a grim (and useful) reminder to the short-sighted and the unrealistic—those who think, "It can't happen to me." I'd like to ask you women just one question: "What would you and your children live on if your husband suffered a fatal heart attack tomorrow?"

* * * *

Dear Ann: I resent your reply to the mother of three teen-age sons. She complained that teen-age girls today are so aggressive and sex-crazy that a mother of boys has more to worry about than the mother of girls.

The mother said girls telephone her sons at all hours of the day and night. Her words: "These shameless, painted things drive over in their cars and honk the horn until the boys come out. They sit on our porch by the hour. My 17-year-old son received a birthday gift from a girl he had dated twice. She must have paid $30 for it."

You, Ann Landers, said it was the fault of the mothers who were raising their daughters to be "man-traps."

I am the mother of three teen-age girls. My daughters are 18, 16, 14. They are perfect ladies and would'nt dream of doing any of the things that crazy woman complained about. I think you owe all mothers of decent, refined young girls an apology.—**Mad.**

Dear Mad: Not all teen-age girls are sex-pots and man-traps. I know many teen-agers who are wholesome and delightful young ladies.

The teen described by the mother who wrote is not a product of an over-taxed imagination, however. Such girls do exist, and in large numbers. They are the sad result of no discipline or overambitious mothers who push their daughters to insure their "popularity."

There is an old Indian saying, "If you throw a rock at a pack of dogs, the one who is hit barks." How come I heard from you?

* * * *

Dear Ann Landers: We are writing about a relative who is 66 years old. (I will call him Uncle D.). is wife died four months ago. She was a fine woman but very strict with him.

Uncle D. has been spending a lot of time (and money) on a young girl who is a gold-digger and a tramp. She is 40 years younger than he is and you don't have to be a genius to figure this one out.

I decided to have a talk with Uncle D. and point out a few things that he might not be aware of. His answer was, "I know what I'm doing. This girl could be my blue-bird of happiness."

What should we do?—**Hate to See It Happen.**

Dear Happen: Nothing. If Uncle D. married a girl young enough to be his granddaughter the only part of that bluebird he will see is the bill.

* * * *

"The Bride's Guide," Ann Landers' booklet, gives authoritative and complete information on how to plan a wedding. To receive your copy of this comprehensive guide, write to Ann Landers, in care of this newspaper, enclosing a long, self-addressed, stamped envelope and 35c in coin.

Ann Landers will be glad to help you with your problems. Send them to her in care of this newspaper, enclosing a stamped, self-addressed envelope.



Pictured above is the D. H. C. Smith trophy being presented by Miss Charlotte Lynch, right, to Mrs Avonne Chambers, captain of theC.W.L. Bowling League champion team.—Record Staff Photo.

"Colour and Your Home" presented at Legion Hall to interested group

"Colour and Your Home" was presented Wednesday evening, May 5, to a small but interested group of ladies at the Legion Hall, Chesterville. The program on home furnishings was under the direction of Miss Jeanne Armour, Home Economics Service of the Ontario Department of Agriculture, Toronto.

Several attractive displays of wall coverings and companion materials and room accessories were arranged around the hall. An eye-catching display featuring one of the most recent trends in colour showed a bright red, textured wall paper with red upholstery and floor covering sample. Other displays of monochromatic, analogous and complementary colour scheemes attracted attention as well.

Miss Armour gave expert advice on planning colour schemes in rooms. "Keep the darkest, heaviest colours toward the bottom of the room" she said. "This will help to achieve a balance of colour. It is wise to limit the number of different colours for large areas such as walls, floors, etc., in one room to no more than three colours. Rooms can be planned around only one colour, achieving a monochromatic colour scheme. Here we must be careful to avoid monotony."

Miss Armour illustrated her presentation with actual wallpaper, fabric and carpet samples. She used colour slides of rooms from the recent home show in Toronto and from displays at the Canadian National Exhibition. A giant colour wheel was used for reference several times. The evening concluded with the film "Living with Beauty." This film centered around a family that decided their home could be more beautiful with a careful selection of colours. The steps that the family took in decorating their home were shown.

The program was presented free of charge as a public service.



R. J. Richer

The RCAF recently announced the transfer of Leading Aircraftsman R. J. Richer from RCAF Station, Rockcliffe, Ontario, to 7 Supply Depot, Lancaster Park, Alberta. LAC Richer was raised in Crysler, Ontario, and attended Casselman Cambridge District High School. He enlisted in the RCAF in June, 1961, and has served in Quebec and Ontario previous to his transfer to Alberta. LAC Richer is serving in the technical list branch as a communications operator at 7 Supply Depot. 7 Supply Depot s situated approximately six miles north of [illegible] Alberta. It is the re[illegible]stribution centre, [illegible]l equipment and all points in Canada to Victoria and Winnipeg. [illegible]r's parents, Mr [illegible]Albert Richer, re-

Miss Margaret Campbell

Relatives and friends learned with regret of the sudden death of one of the oldest residents of the Moose Creek area, Miss Margaret Campbell, at her home in the Eighth Concession of Roxborough. She was 88.

Miss Campbell had been in good health despite her advanced years until about 10 days before her death when she suffered an attack of influenza which developed into pneumonia.

Born in the Eighth Concession of Roxborough on September 13, 1876, she was a daughter of the late Murdoch Campbell and his wife, the former Christena MacCrimmon.

She received her education in the local school and was employed in Montreal, returning to her home at Moose Creek in 1951.

Miss Campbell was the last member of her family, being predeceased by two brothers, Daniel and John Campbell, and one sister, Miss Gretta Campbell.

She is survived by two nephews, Lynden and Aird Campbell, and a niece, Miss Gretta Campbell, all of Moose Creek.

The body rested at the Munro Funeral Home, Maxville, where the funeral was conducted by Rev Iver D. MacIver of St. Andrew's Presbyterian Church.

The choir of Knox Presbyterian Church, Moose Creek, led in the service of praise. The hymns were favourites of the deceased.

Pall bearers were Ross MacRae, Hector MacRae, Kenzie MacCuaig, Ernest Lalonde, Murdie MacLean and Campbell MacPherson.

Burial took place in the family plot in Tayside Cemetery.

Numerous floral tributes and messages of sympathy were received.

Friends were present from Montreal, Smiths Falls, Dunvegan, Finch, Cornwall, Apple Hill and the surrounding district.

RECENT BIRTHS AT MEMORIAL HOSPITAL

April 28:
Mr and Mrs George Brown, Cardinal, a son.
Mr and Mrs John Beckstead, of Brinston, a son.
April 29:
Mr and Mrs Meyer Baelde, of Morrisburg, a son.
Mr and Mrs Glen Casselman, Winchester Springs, a son.
April 30:
Mr and Mrs Howard Moore, of Winchester, a son.
May 1:
Mr and Mrs Jack VanBeilen, Brinston, a daughter.
May 2:
Mr and Mrs Robert Billings, North Gower, a daughter.
Mr and Mrs John Cronin, of Winchester, a daughter.

Fire threat averted at Finch

Fire fighting equipment from Newington and Avonmore was rushed to Finch Friday afternoon when flames threatened to spread from a blazing barn to nearby homes and business premises.

Destroyed in the blaze was a barn used to house heavy machinery by Hough Brothers machinery agency. Also lost were two new hay balers and a large quantity of baling twine.

The fire broke out at 5 p.m. and threatened the home of Lynden Hough, one of the proprietors of the machinery business. Also threatened were storage sheds and garages on the J. L. Nephew property.

Using water from one of the village storage reservoirs and a nearby well and cistern, the fire departments were able to save all other buildings although one was only four feet from the burning barn. The Hough house, a short distance away, was scorched but not heavily damaged.

Crysler Fire Department also answered the call for aid but was able to return without assisting as the fire had been brought under control.

Mrs G. F. Flucke speaks at meeting of Hospital Auxiliary

Ten units were represented by 45 members at the May meeting of the Hospital Auxiliary held in the board room of Winchester Memorial Hospital. The meeting was opened with prayer by the president who then welcomed everyone, including the second group of student nurses from Cornwall.

The minutes were read and approved, followed by one item of correspondence concerning the Spring conference in Perth May 11, giving details of the program for the day.

Mr Stel, administrator, announced a Red Cross clinic would be held in the hospital from 2.30 to 4.30 p.m. and from 8.30 to 9 p.m. on May 19. Over 200 bottles of blood are needed and the Auxiliary members were asked to cooperate in getting as many people to volunteer as possible.

Plans for the Hospital Auxiliary fair were discussed and all units again volunteered their services for the several booths. It was the wish of the members that an executive meeting be held at which time final decisions would be made concerning the official openng, publicity and entertainment.

At this time Miss Legris introduced Mrs G. F. Flucke, of Winchester, who spent some time as a nurse of a remote nursing station in Cambridge Bay in the far north of Canada. She spoke to a very interested audience and told of her many experiences. Her talk was supplemented with slides and a display of several articles brought back with her such as parkas, mukluks, mitts, bone jewellery and hand work.

The evening ended with lunch in the cafeteria where a draw was made for a cushion by Chesterville Unit. Winner was Miss Legris.

Failure i s the line of least persistence.

Parents who are afraid to put their foot down usually have children who step on their toes.

"Electric Living is Better Living"
For HIGH QUALITY LOW PRICE
Call
GEO. COUNTRYMAN
Electrical Contractor
— Phone 448-2489 —
CHESTERVILLE — R.R.1

H. W. ALGATE, Optometrist
at P. J. GILROY'S, Chesterville
THURSDAY, MAY 13, 1965
By Appointment Only

The "RECORD"
— Phone 448-2144 —
offers a complete selection of wedding announcements styled for the discriminating.
ask for . . .
Forever Yours by Inter NATIONAL

Art and Amy DAYKIN
PHOTOGRAPHY
WEDDINGS
FAMILY GROUPS
CHILDREN
Phone North Gower 489-3528
Osgoode — Ontario
26tf

ANTIQUES
Old dishes, hand-made cupboards, couches, tables, chairs, bread boxes, butter bowls, coal-oil lamps, guns, clocks, bells—anything in which you think we might be interested. As well, we will appraise and purchase estates.
Call or Write
Audrey and Keith Last
UPPER CANADA ANTIQUES
R.R. 1, Winchester, Ont.
— Phone 774-5075 —
32tf



For Factory Service on all your G-E Appliances,
GORDON McINTOSH
Sales Service
— PHONE 987-2923 —
CRYSLER — ONTARIO

BOYD'S
BARGAIN BUYS
1962 Mercury—4-door, fully equipped, in white with red interior.
1962 Pontiac—4-door, 6 cyl., auto., spotless.
1961 Plymouth—2-door, 6 cyl., in sable tan with matching interior.
1961 Pontiac—4-dr., V8, auto., in formal black with grey interior.
Winter Hours: 7 a.m. to 7 p.m.; Open Fri. and Sat. 'til 9 p.m
W. J. L. BOYD AND SONS LTD.
"Your Chrysler, Plymouth, Valiant and Fargo Dealer"
WINCESTER — ONTARIO

HOWARD G. LOUGH & COMPANY
Chartered Accountants
1 THIRD ST. WEST, CORNWALL, ONTARIO
TELEPHONE WE 2-8691
(26) 34-1

CHARTERED ACCOUNTANTS
LICENSED TRUSTEES IN BANKRUPTCY
MacLEOD, COMRIE & COMPANY
338 SECOND ST. WEST, CORNWALL WE 2-3613
SHOPPING CENTRE, MORRISBURG KI 3-2935

* LAWN GRASS SEED
* GARDEN, LAWN & FIELD FERTILIZER
* SEED GRAIN
* SEED CORN
* CLOVER & GRASS SEEDS
* FERTILIZER SPREADERS for Sale or Rent
* GARDEN TILLERS
* WIRE & GATES, STAPLES
* POST-HOLE DIGGERS
CLEMENT'S
FEED & FARM SUPPLIES
Office, 448-2161 —Phones— Res., 448-2824

You Paying
TOO MUCH
your present
Medical Care Plan ?
Compare your present rate and coverage with ours.
Cost of Complete Plan for Each Six Months—
SINGLE $30.50 FAMILY $61.00
You may save on the above rates by paying premiums annually.
Also included—Major Medical as a bonus
This non-profit medical care plan covers the following:
Surgical Operations, Fractures and Dislocations, Burns and Lacerations, Services of Anaesthetists, Cystoscopic and Bronchoscopic Examination, Confinement, including pre-natal and post-natal care, X-Rays up to $25 per contract year for each member or dependent not covered by O.H.S.C. Doctor's Visits for a Medical Illness in Hospital up to 60 calls per illness. Doctor's Home and Office Calls, limited number of injections and osteopathic treatments. up to $200. Medical visits out of Hospital, per person, each contract year.
STOR-DUN-GLEN CO-OPERATIVE MEDICAL SERVICES
WM. LEGAULT, Manager
36 LEFEBVRE AVE., CORNWALL, ONT.
EXTRA APPLICATIONS MAY BE HAD BY PHONING WE 2-6921
Group Secretary for the Township of Finch:
A. V. Empey, Berwick, Ontario, Telephone: YU 4-2248
— APPLICATION —
To: Stor-Dun-Glen Co-operative Medical Services
36 Lefebvre Ave., Cornwall, Ont.
Find Enclosed $..... for single coverage ..... for family coverage in the Stor-Dun-Glen Co-operative Medical Care plan.
Name ..... Birth Month ..... Birth Year .....
Address .....
Dependent's Name Birth Month — Birth Year
Wife .....
Children .....
Any Chronic Ailments? .....
37-5

UPPER CANADA GOLF COURSE NOW OPEN
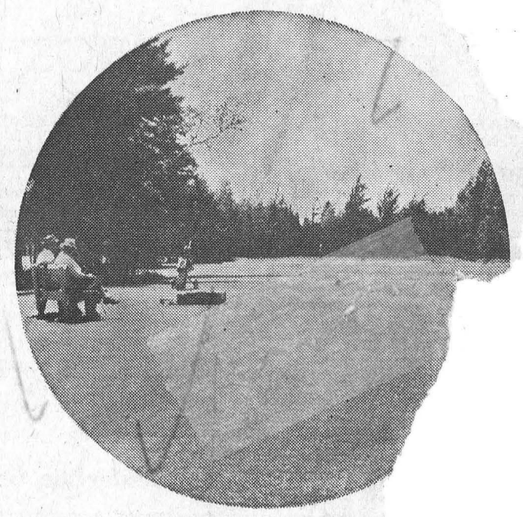
UPPER CANADA GOLF COU
Looking for a new place to swing your golf cl end? The lush green fairways of the Upper Course and the many recreational amenitie Crysler Farm Battlefield Park are ideal for This new 9-hole championship course, des Canada's foremost golf course architects, beginners who like to just 'putt around' an for a new challenge. Situated near Lake St miles west of Cornwall, Ontario, the course l setting with a balance of wooded areas and cl fees for persons 16 years and over are $2.50 $3.00 for weekends and holidays. For persons charge is $1.50 for weekdays only. Season tick able. Golf clubs and carts may be rented at the wide selection of golf equipment is also on sale here.
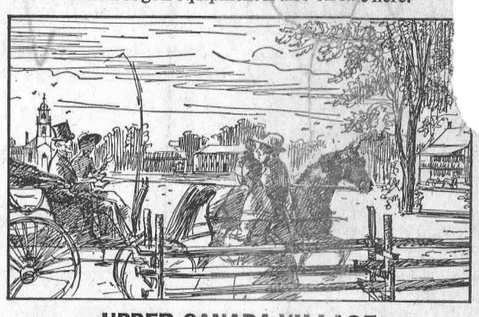
UPPER CANADA VILLAGE
While you're in the area, be sure to visit Upper Canada Village, a remarkable re-creation of Ontario's pioneer past. Browsing through the Village is a delightful way to give your kids a history lesson. As you walk the plank roads, or take a leisurely ride on the horse-drawn bateau, you'll find the clock has suddenly turned back and you're in the 19th century. You'll see the baker making fresh loaves, the blacksmith hard at work by his forge, women in costume demonstrating the home crafts of yesteryear. Don't let another year go by without exploring this enchanting world of family fun on the shores of the historic St. Lawrence River. Open May 15.
THE ST. LAWRENCE PARKS COMMISSION
MORRISBURG, ONTARIO
Hon. John P. Robarts, Q.C., Prime Minister of Ontario

Afternoon Unit U.C.W. hold meeting in church

The monthly meeting of the Afternoon Unit of U.C.W. or Trinity United Church was held on Thursday, May 6th, 1965, in the dining hall of the Church. The members were welcomed by Mrs Allan Gain and Mrs Lloyd Merkley.

The leader Mrs Duncan McElheran opened the meeting by welcoming all present. Hymn 574 followed by The Lord's prayer. The roll call was answered by 22 members. The minutes of the last meeting were given by Mrs Dolton Henry. The secretary, Mrs McElheran, announced that the receipts from the Spring bazaar amounted to $497.00. It was requested that used clothes and used nylons (for the bale to be sent overseas) be left at Basil Rowe's store. Committees are being formed for the Anniversary supper, May 31st and a banquet on June 5th. Several letters were read thanking the members for cards and flowers received from members who were ill.

Mrs Graham Scith read the treasurer's report showing a substantial balance. Another letter had been received and read by Mrs Graham Smith from the adopted child, which was interesting, referring to her home life as well as her education. It was moved that the appointment of a member to attend the centenary be left to the executive committee.

Mrs M. E. Johnston, the convenor, led the devotions. Hymn 249 was sung. Tre scripture lesson was from Acts 16, 19 - 34 was read by Mrs Mansel Brownlee, followed by a prayer by Mrs L. Merkley. The study period taken from "God and His Purpose — That Men Might Believe and Live" was read by Mrs Allan Gain. The collection was taken by Mrs Brownlee and Mrs Johnston offered a short prayer.

Mrs Johnston gave a talk on Brazil, relating many details referring to the people, their work, education, money, values, etc.

The meeting was closed with the benediction. Lunch was served by the committee in charge.

The famous Appian Way from Rome to Capua was wide enough to permit wagons to pass one another.

Mainly About People

Cpl. G. F. Johnstone, R.C.A.S.C., has been posted to Cyprus. Mrs Johnstone and boys will remain in Calgary. He is the son of Mr and Mrs George T. Johnstone, Crysler.

An African pygmy will attack and kill an elephant with only a spear as a weapon.

CARD OF THANKS

I wish to take this opportunity to thank all my friends for their cards and visits while I was a patient in the Civic Hospital. Special thanks to Rev D. L. Gordon and Rev A. L. Shorten for their visits. All were greatly appreciated.

Russell H. Swerdfeger.

34-1

CARD OF THANKS

I would like to thank my neighbours, friends and relatives for remembering me with visits and cards during my stay in Winchester Memorial Hospital and since returning home. Special thanks to Dr H. G. Barton for his care and to Rev Mr Trimble and Rev D. L. Gordon for their visits and prayers, and to the nursing staff, nurses' aides and orderlies for their wonderful care. Also I wish to thank all friends and relatives who were so kind to me while I was a patient in Civic Hospital, Ottawa. Special thanks to the nurses and nurses' aides of Ward A, also to Rev D. L. Gordon, Dr Devitt and Dr Drummond. Special thanks to all who remembered me with cards and visits. It was all very much appreciated. Again, I say "Thanks."

Evaleen Hehir.

"Stewardship" theme of May meeting Trinity United U.C.W.

"Stewardship" was the theme of the discussion which was led by Mrs C. A. Graham at the May meeting of the Evening Unit of Trinity U.C.W. Following an outline on brochures which were given each member the group discussed stewardship of time, money and talents.

The worship period was conducted by the convener of the meeting, Mrs J. C. Fulton, and Mrs Leon McMillan.

The president, Mrs F. M. Cass, was in charge of the business period. Arrangements for a rummage sale to be held in the church dining room were completed. The treasurer's report was given by Mrs J. Doering.

The secretary, Mrs H. Allison, read letters from Mrs T. D. Ross, Avonmore U.C.W., the Chamber of Commerce and from a student in Hong Kong who is being sponsored by the U.C.W.

The committee to arrange the June meeting includes Mrs H. K. Graham, Mrs A. J. Butcher, Mrs Wm. Feterly and Mrs Lloyd Cameron.

Mrs Cass thanked Mrs C. A. Graham for inviting the group to meet at her home and also the other members of the committee, Mrs J. C. Fulton, Mrs Leon McMillan and Mrs A. J. Dikschei.

Refreshments were served.

The ancient silver and lead mines near Athens, Greece, were first worked in 2000 B.C.

Members who say they're too busy to attend meetings are like the man who was so busy chopping wood he never had time to sharpen his axe.

Iris beds and iris plants in flower beds and borders should be cleaned up as soon as possible, say horticulturists with the Ontario Department of Agriculture. Remove debris and dead leaves which have accumulated over the winter period. At this time, a dressing of a complete fertilizer such as a 5-20-20 should be given.

Iris plants attain a great deal of their growth in the next six to eight weeks and therefore will benefit from plant food given now. Apply about 2 pounds per 100 square feet, and hoe or till into the surface of the soil.

Never get angry at somebody who knows more than you do. After all, it isn't his fault.

Clean-Up Day

By order, Wednesday, May 19, will be Clean-up Day in Chesterville.

Trucks will pick up from the roadside all day. Please contact trucker if help is needed to carry rubbish to roadside.

L. Marcellus, Clerk,
Village of Chesterville.

34-1

THE PROVINCE OF ONTARIO
DEPARTMENT OF AGRICULTURE

Kemptville Agricultural School

REQUIRES

A GENERAL CLERK to handle accounts payable and receivable, maintain records, prepare financial statements, perform general clerical duties.

Requirements: Grade 10, preferably Grade 12; a practical knowledge of basic accounting procedures.

Salary: $3,750 rising to $4,400.

TWO CLERICAL STENOGRAPHERS to perform general secretarial duties for the staff of the Home Economics Division and the Animal Husbandry Division respectively.

Requirments: Grade 10, preferably Grade 12, shorthand and typing to an acceptable standard, knowledge of general office practices.

Salary: $3,240 rising to $3,750.

APPLICATIONS SHOULD BE MADE IN WRITING TO:

The Principal,
Kemptville Agricultural School,
Kemptville, Ontario

CLOSING DATE: **May 28, 1965.**

34-1

SUMMER TIME
Is Car Time

Come in and deal NOW for one of our like-new Used Cars.
A Few of This Week's Specials are:

VROLET IMPALA—4-door hardtop, loaded with ex-

TIAC LAURENTIAN—6, AT, radio, new condition.
GALAXIE—8, AT, with radio, real sharp.
EVROLET BEL-AIRS to choose from.
NTIAC CUSTOM SPORTS—In hardtop and convert- both 8 cyl., loaded with extras.

FRIDAY AND SATURDAY ONLY—

evrolet 4-door ..... priced at $1,395.00
m a dealer who is bonded and operating under the rio Used Car Dealers Act.

McMILLAN BROS
CARL AND LEON
PHONE 448-2146 —CHESTERVILLE— PHONE 448-2002

T-BONE STEAK ..... lb., 79c
E-MADE SAUSAGE ..... lb., 39c
LANCASTER PERCH

EARL'S MEATS
AND LOCKER STORAGE
—FREE DELIVERY—
324 — Chesterville, Ont.



Save 23c—**Astor Instant Coffee** 6-oz. jar 93c

Walnuts 2 3-oz. pkgs. 39c

White Sugar 5 lbs. for 43c

Kraft Dinner 2 boxes for 27c

New Robin Hood Celebration Cake Mix 2 cakes for 79c

Jello Vanilla Pudding 2 boxes for 37c

FARMERS
AT YOUR CO-OPERATIVE—

QUALITY FEED, SEED AND FERTILIZER, SEED GRAIN, SUDAX, PRIDE CORN AND CO-OP HYBRIDS

We maintain an inventary of Ammonium Nitrate, 11-48-0 and most analyses of Mixed Fertilizers at all times.
UNIVERSAL MILKERS AND SERVICE
Special Prices on Lawn Mowers

Patronize Your Co-Op and Save Through Dividends

Chesterville District Co-Operative Inc.
Chesterville: 448-2377 — Finch: YU 4-2450

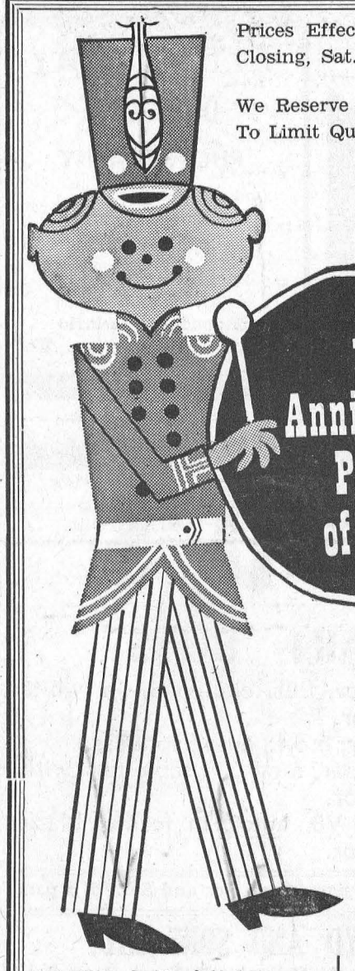

Prices Effective Until Closing, Sat., May 15

We Reserve the Right To Limit Quantities

88¢ SALE!

IGA

Tablerite Red Brand Beef Blade Bone Removed Short Rib Roasts .. lb., 47c

Tablerite Red Brand Beef Lean, Well Trimmed Cross Rib Roasts .. lb., 59c

Tablerite Red Brand Beef Short Cut, Standing Rib Prime Rib Roasts .. lb., 69c

Freshly Ground, Minced From Selected Beef Cuts Shoulder Beef ..... lb., 59c

IGA WEEKLY FREEZER SPECIAL
TABLERITE POULTRY PACK
3 Whole Frying Chickens — 2 Cut-up Frying Chickens
1 Pre-dressed Turkey (8 lbs.) — 2 Lbs. Chicken Legs
All for only $11.75

IGA Vitamin Enriched White or Whole Wheat 5 24-oz. loaves — Sliced Bread 88c

Aylmer Fcy. 3 48-oz. tins — Tomato Juice 88c

Puritan Irish or Beef 5 15-oz. tins — Stew 88c

Bick's 2 32-oz. jars — Baby Dills 88c

Personally Selected Tablerite Red Brand Beef

BLADE ROASTS

BLADE BONE REMOVED **43c LB.**

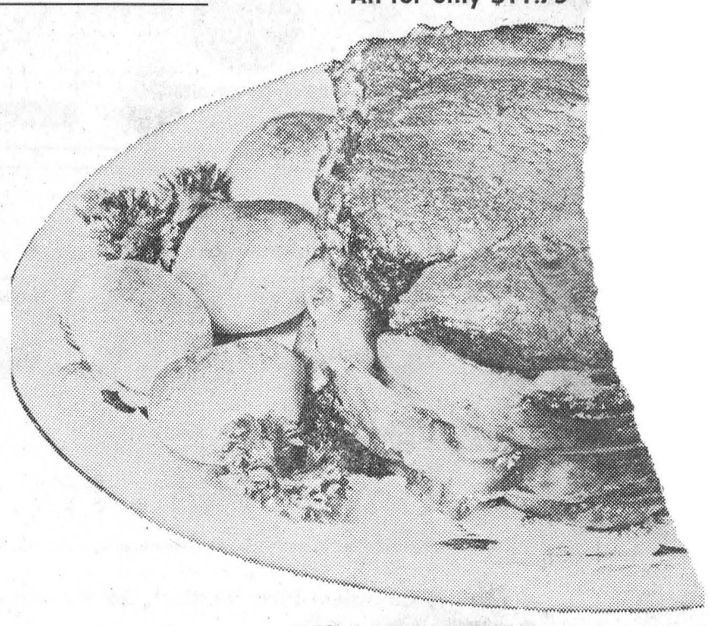

Ambassador Luncheon Meat .. 3 12-oz. tins, 88c

Domestic Shortening ..... 2½-lb. tin, 88c

Spray Standard Peach Halves .... 4 20-oz. tins, 88c

Stokely Fancy H.P. Peas ..... 5 15-oz. tins, 88c

Orange, Grape, Tropical Punch Top Valu Drink .. 3 48-oz. tins, 88c

Clubhouse 16-oz. icebox jar — Peanut Butter 39c

Hot Dog, Sweet Green, BarBQ Hamburg, Corn, 'Bickalilli' Bick's Relish .... 3 12-oz. jars, 88c

Yum Yum Sweet Wafer, Old Fashioned Sweet Wafer, Sweet Mix'd Sweet Mustard Bick's Pickles .. 3 12-oz. jars, 88c

Neilson's New Pack Chocolae Bars .... 20 5c bars, 88c

Monarch Col. Margarine .. 3 1-lb. prints, 88c

Puritan 4 15-oz. tins — Spaghetti and Meat Balls 88c

IMPORTED NO. 1 SALMON FLESH
CANTALOUPES ..... size 45's, ea., 23c

CONTROLLED ATMOSPHERE, CANADA FANCY RED
McINTOSH APPLES ..... 5-lb. bag, 79c

New Crop Texas No. 1 Yellow Imported No. 1 Tomatoes: 14-oz. tube, 33c

Cooking Onions ..... 2-lb. bag, 25c

Imported No. 1 Green Cabbage ..... lb., 13c

California Juice Lemons .... 6 size 140's, 39c

Imported No. 1 Carrots ..... 5-lb. bag, 49c

New Crop California Valencia Oranges .... size 138's, 59c

GARDEN DEPARTMENT SPECIALS

Vigoro Specials
End-o-Pest Garden Dust for Gardens
End-o-Pest Spray Powder for Trees
$1.95

Instant Vigoro ..... 8-oz. pkg., 89c

Instant Vigoro Special H.A. — Lawn Gun $1.29

Steele-Briggs Flower and Vegetable SEEDS
2 pkgs.: 25c
Assorted Colours

GLADIOLI BULBS
49c pkg.

Maple eLaf or Swift Premium Sweet Pickled Cryovac ½'s — Cottage Rolls ..... lb., 49c

Fresh Boneless no waste — Pork Butt Roasts ..... lb., 49c

Maple eLaf or Swift Premium Rindless, Sliced Side Bacon ..... 1-lb. pkg., 69c

Maple Leaf or Swift Premium Skinless, Pure Pork Sausage ..... 1-lb. pkg., 45c

EVERREADY HOT SHOT BATTERIES
Special $4.95

STEELE-BRIGGS SEEDS
All Sizes ADJUSTABLE SCREENS

CHESTERVILLE ONTARIO

FULTON BROS.

PHONES:
Supermarket: 448-2345
Appliance Store: 448-2195

House near Avonmore heavily damaged by fire

A spark from a chimney, which evidently ignited a bird's nest, at roof level, resulted in a fire which caused damage amounting to an estimated $2000., to the home of Archie G. MacMillan, three miles west of Avonmore on Saturday evening.

Mr MacMillan, who lives alone, became aware of the fire shortly after he had lighted a fire in the kitchen stove as he was preparing the evening meal. Mr MacMillan summoned his two neighbours, Dan Campbell and Maldwyn Watkins, who live directly across the road. After a futile attempt to extinguish the blaze, they summoned the Finch and Newington Fire Departments.

Prompt action by the firefighters brought the flames under control but not before extensive damage had been caused to the roof of the rear section of the large modern brick structure. Water and smoke damage was heavy.

Mr MacMillan, who has been in ill health in recent months, was near the point of exhaustion by the time the outbreak was brought under control over an hour after it was first noticed. Mr MacMillan was taken to the home of his brother, Howard MacMillan. where he rested over the week-end.

The loss is partially covered by insurance.

SERVICE STATION OPEN
THIS SUNDAY
Moriarity's Servicentre

To accomodate the driving public, one service station will be open every Sunday.

Dec 65



Frank Taylor and family, recently of Ottawa, have taken up residence in Chesterville. Mr Taylor is a well-known Ottawa businessman and a leader in sports promotion. He has just purchased the business formerly known as Jetty Yard Goods Shop and would be pleased to make your acquaintance.

Misses Jessie and Wanda Wert, Ottawa, were week-end guests of their parents Mr and Mrs Stanley Wert.

Mr and Mrs E. M. Miller and Mr and Mrs Leslie Wert were guests last Saturday at the wedding of Mrs Miller's niece Miss Dawn Campbell to Terrance Jones, which took place in the chapel of the University of Waterloo, Kitchener.

The Sacrament of baptism was administered in St. Andrew's Presbyterian Church, Sunday morning, when Rev. Hugh Wilson officiated. Presented were Jimmy Burns McIntyre, son of Mr and Mrs Burns McIntyre and Terry Willis Bender, son of Mr and Mrs Irwin Bender.

Mrs Austen Kennedy and son, Ottawa, were week-end guests of Mrs Austen's aunt, Mrs Mary Sutherland, and Mr and Mrs L. McIntosh.

Pte. Peter MacGregor, Troop Transport, Camp Borden, spent the week-end with his parents, Mr and Mrs John R. MacGregor and brother Bob.

James Wood and Mr and Mrs Leonard York, Kingston, were recent guests of Mr and Mrs W. J. Bush.

Roy Hunt spent the week-end with his son-in-law and daughter, Mr and Mrs George Binkie and family, Brewers Mills.

Ian Ferguson is enroute by automobile this week to Calgary, via Edmonton. Ian has accepted a position with the Pan-American Petroleum Corp., in Calgary. Since his graduation from Carleton University, he has been on the staff of the Metropolitan Life Insurance Co., Ottawa.

Mrs Albert Atherton and son, Chris, Ottawa, spent Mother's Day with Mrs John D. Ferguson.

AVONMORE

Recent guest with sister

Miss Marion Dickey, Oshawa, has been a recent guest of her sister, Mrs Fred Barkley, Mr Barkley and family.

RIVERSIDE

Spends Tuesday visiting at Riverside

Mrs B. Robinson, Williamsburg, spent Tuesday with her mother Mrs Bogart and Cliff.

Mrs Frank Baker is spending the week in Ottawa with her daughter, Mrs Coburn and Mr Coburn.

Week-end visitors with Miss Isabel McMillan were Miss Margaret Cameron, Mrs Lila Foster Mrs Mack Foster and girls.

Mrs Marjory McKercher, Maxville, is spending some time with her sister Miss Isabel McMillan.

Mrs Ernie Montgomery and Mrs Frank Baker attended the funeral of Mrs Link, Morrisburg.

Mr and Mrs Glendon Casselman and family were Sunday guests with Mr and Mrs Morris Kennedy, Ottawa.

Mrs Ruth Bogart spent Sunday with her daughter Mrs Burl Robinson, Williamsburg.

Miss Anne Robertson, Cornwall, spent the week-end with Mr and Mrs Clair Robertson and boys.

Mr and Mrs J. P. Rady were Sunday guests with Mr and Mrs Bert Rady and family, Berwick.

Letter to the Editor

Chesterville, Ont.,
May 10, 1965.

The Editor,
The Chesterville Record.
Dear Sir:

On behalf of Goodsports Bowling League, I would like to express our thanks to the "Record" for printing our bowling scores for the past season.

Thelma Merkley, Secretary.

Over 10 million yeast cells are found on each ripe grape at the time of harvest.

The medieval astrologers also forecasted the weather.

Yuma residents can figure on 280 sunny days in an average year.

NOTICE

As of May 1, 1965, Durant's Flowers is a Registered Florist under the name of DURANT'S FLOWERS AND GIFTS.

We appreciate your patronage and look forward to a happy business relationship in the future.

RECIPE OF THE MONTH

By the Ontario Tender Fruit Institute
"Buy Canada Choice Canned Fruit"

LIME PEAR SALAD

Refreshing Flavour for Springtime Meals

1 tin Canada Choice canned pears
1 pint cottage cheese — 2 pkgs. lime gelatin
2 cups cole slaw — ¼ cup chopped walnuts
Serves average family)

Drain pears and set the juice aside. Fill centre of 6 pear halves with cottage cheese and sprinkle with chopped walnuts. Carefully place the filled pear halves face down in a loaf shape mould, arranging them neatly. Cover with layer of cottage cheese. In a separate bowl, dissolve one package of gelatin in **one** cup of hot liquid, using pear juice, with balance of water. Pour gelatin into mould slowly, keeping the pear halves in place at bottom of mould. When slightly set, place the cole slaw in the mould and pour in the second package of dissolved gelatin (**one** cup of water) up to the rim of the mould. Chill thoroughly. Unmould and garnish with remaining pear halves filled with cottage cheese and walnuts.

'CROSS CANADA PAINT SALE!

PITTSBURGH SUN-PROOF

First quality Exterior Oil Base and Latex House Paint



Regularly $10.25 Now only $7.59 a gallon
Special Price on quart size $2.3

SUN-PROOF LATEX can be used on any surface. It fo tough film of remarkable flexibility that resists blisterir outlasts conventional paints. When repainting over surf good condition no primer is needed. Sun-Proof Latex fl smoothly and dries in just 30 minutes to a flat, fade-and resistant finish. Clean-up's a breeze: just wash bru warm, soapy water.

SUN-PROOF OIL BASE gives a hard-wearing high glos Special pigments guard against discolouration. Contr penetration keeps Sun-Proof tough, letting it expand a tract to resist weather damage.

Both these fine quality Sun-Proof house paints are av in hundreds of ready-mixed and custom-mixed colours.

Always a **Buy** from a **Pal** Dealer

H. S. Lannin LIMITED
MANUFACTURERS
LUMBER, MILLWORK, BUILDER'S SUPPLIES

BUILDING SUPPLIES — LUMBER — BUILDING CONTRACTORS

WINCHESTER, ONT. PHONE 774-2637

Morewood
Presbyterian Church
SUNDAY, MAY 16
95th Anniversary Services
11 a.m. and 8 p.m.
Guest Minister:
Rev Wm. F. Duffy, B.A.Sc.,
St. Paul's Presbyterian Church, Ottawa
Anniversary Music
Under the Direction of Miss Laura Hunter, Organist
The Chesterville and Dunbar congregations will worship with the Morewood congregation.
VISITORS CORDIALLY INVITED
34-2

AT THE CHURCHES

ST. LUKE'S LUTHERAN CHURCH — DUNBAR
Rev W. J. Goos, Pastor
SUNDAY, MAY 16, 1965
1.45 p.m. Sunday School
2.30 p.m. Worship Service
"Come to Worship, leave to Serve."

TRINITY UNITED CHURCH
Rev E. B. Bugden, Minister
SUNDAY, MAY 16, 1965
10.30 a.m., DST, Morning Worship

The Church with the Community at Heart
SUNDAY, MAY 16, 1965
9.45 a.m. Sunday School.
11.00 a.m. Morning Worship.
7.30 p.m. Evening Evangelism.
Tues., 7.30: Youth Evangelism.
Wed., 7.30: Family Night.

PENTECOSTAL CHURCH CHESTERVILLE
Albert and Ralph Sts.
Lorne I. Trimble, Pastor
"The Bible Believed and Preached"

FINCH PASTORAL CHARGE UNITED CHURCH OF CANADA
Glen Gimmell
Student Supply
SUNDAY, MAY 16, 1965
9.45 a.m. Berwick
11.00 a.m. Finch
2.30 p.m. Grantley

MOREWOOD UNITED CHURCH
Rev D. L. Gordon, Minister
SUNDAY, MAY 16, 1965
10.30 a.m. Morning Worship.
11.30 a.m. Bible Class.
All Made Welcome

PRESBYTERIAN CHURCH
Rev A. D. Sutherland, Minister
SUNDAY, MAY 16, 1965
Anniversary Services
Morewood Presbyterian Church
11 a.m. and 8 p.m.

CHURCH OF THE HOLY TRINITY
Rev W. L. Thomas, Rector
SUNDAY, MAY 16, 1965
9.00 a.m. Holy Communion
10.00 a.m. Church School
7.30 p.m. Mission Service.
Services Morning and Evening, Monday, Tuesday, Wednesday, Thursday and Friday. Father J. C. McCausland of the Society of St. John the Evangelist will be the speaker.

PRESBYTERIAN CHURCH
St. Luke's, Finch; Knox, Crysler
Rev Wm. W. McI. Craig, B.A.
SUNDAY, MAY 16, 1965
11.00 a.m. St. Luke's, Finch
2.30 p.m. Knox, Crysler
All Welcome

CARS PRICED TO GO

1964 **CHEVROLET IMPALA CONVERTIBLE**—PS, PB, radio, V8, automatic.
1963 **CHEVROLET IMPALA**—4-door, hardtop, V8, automatic, radio, PS, PB, black with red interior.
1963 **CHEVROLET BEL-AIR**—4-door, 6 cyl., automatic, 4-door, PS, like new.
1963 **CHEVROLET BEL-AIR**—4-door, 6, automatic, 4-door, a nice green.
1962 **CHEVROLET BISCAYNE** — 4-door, 6 cyl., automatic, radia. A light blue.
1962 **CHEVROLET BEL-AIR**—4-door, 6 cyl., standard trans.
1961 **PONTIAC PARISIENNE**—4-door, hardtop, V8, automatic, radio, PS, like new.
1959 **FORD**—2-door automatic, radio. One owner.
1958 **CHEVROLET BISCAYNE**—4-door, V8, automatic, radio. Like brand new.
1958 **CHEVROLET BISCAYNE**—2-door, 6 cyl., standard transmission, radio. One owner.
1957 **CHEVROLET**—210 Series, V8, automatic, radio.
1952 **INTERNATIONAL HALF-TON TRUCK.**

Bogart Motor Sales
24-HOUR SERVICE
Phone 448-2488 Chesterville

SPECIALS

AYLMER TOMATO JUICE ..... 48 oz., 3 for 96c
SALADA TEA BAGS ..... 60's, 77c
Delmonte PEAS or CORN .. (mix 'em or match 'em) 15 oz., 6 for 97c
DOMESTIC SHORTENING ..... 2 1-lb. pkgs., 69c
Oranges ..... 138's, dozen, 49c
SHALLOTS ..... 3 for 25c
TURNIPS ..... per lb., 8c
Blade Roast Beef ..... lb., 43c
SHORT RIB ROAST BEEF ..... lb., 49c

SELECT FROM THESE AND MANY OTHERS
VISIT OUR STORE AND SEE FOR YOURSELF!
CASSELMAN RED AND WHITE STORE
Phone 448-2373 Chesterville

THE FINEST IN MEAT & GROCE
SHOP HENDERSO
CLOVER FARM
FINCH
SAVE 3 STAR STAMPS FOR FREE GIFT

Burns Sweet Pickle COTTAGE ROLL—Lb. . . 5
ALL STEAK—Lb. 7
Burns Tray Pack SAUSAGE—Lb. 57c

Maxwell House Instant Coffee—6 oz. $1.09
Kraft Miracle Whip—16 oz. 39c
Dole Pineapple Juice—48 oz. 41c
Aylmer Fancy Tomato Juice—48 oz. 35c
Zip Dog Food—16 oz., 6 for 59c
Swift Prem—12 oz. 39c
Crisco Oil—Free tongs, 24 oz. 69c
Kool Aid — 20 for $1.00
Allied Bread—24-oz. loaf, 5 for $1.00

PAINT YOUR HOUSE WITH MARTIN SENOUR PAINT—At Wholesale Prices on Lots of 5 Gal. or or More

Henderson's Clover Farm

STORE HOURS: Mon., Tues., Wed., 6 p.m.; Thurs., Fri., 9 p.m.; Saturday, 10 p.m.
FINCH, ONT. Phone YU 4-2270

PIONEER HOTEL
NOW OPEN ON SUNDAY
Lunch: 12 to 2
Dinner: 5 to 6
Large Parties, Phone for Reservations
Phone Williamsburg 535-2881
36-4

LIKE NEW
A COMPLETE PAINT JOB
one solid colour
Will Make Your Present Car Look Like New
COMPLETELY GUARANTEED
Popular Models ..... only $69.50
Compact ..... only $59.50
Why Not Drop in for a FREE Appraisal on Those Needed Body Repairs?
GALE & GREER MOTORS
(WINCHESTER) LTD.
PHONE 774-2620 WINCHESTER
Your PONTIAC, BUICK Dealer in the Seaway Valley

Good Spring Buys

Treasurefold Leather Billfolds — Assortment of styles $2.00
Men's Straw Hats—Charcoal $2.69
Kitchen Green Drill Work Pants $4.95
Boys' Light Blue or Black Denim Jeans—14-18 yrs. Price $4.98
Ladies' Arnel Half Slips—White $1.98
Loom Jewel Floral Viscose and Nylon Blankets—72x84 ..... $10.00
Cotton Gingham—Sanforized, small check. Yard 89c
Girls' Denim or Drill Shorts—3-6x, blue, red, beige. Price $1.49
Wolsey "Stretch" Dress Anklets for Men — Choice of 12 colours $1.00
Misses' Knee Hose—Good choice of colours and patterns ..... 79c - $1.19
Boys' Sisman Scampers—Dark brown, size 1-6. Price $6.95
"Toughie" Shirts - Shorts for Boys — White, 8-16 years 79c

SEE OUR GOOD SELECTION OF
RUST CRAFT and GIBSON GREETING CARDS

Moriarty's
Phone 448-2354 — Chesterville

Newsletters of Community Happenings as reported by Our Correspondents

Country Correspondence

Phone or send your personal news to your local correspondent or call the Record at 448-2144, Chesterville

ELMA

Visiting relatives in West

Mrs Harry Carruthers accompanied Mrs Willis Herriman to Saskatchewan, and will spend some time visiting friends and relatives in the West.

Mr and Mrs John McMillan, Chesterville, and Mr and Mrs Gordon Whittaker, Iroquois, were Mother's Day guests of Mr and Mrs J. H. McMillan.

Congratulations are being extended to Mr and Mrs Douglas Beckstead who were married in the church here on Saturday evening.

Mrs George C. Smith, Goldfield, is a guest of her daughter Mrs Don Dillabough for a few days.

Mr and Mrs Ralph McPherson, Kathleen and Donna, Winchester Springs, Mr and Mrs C. M. Killen, Debra and Leslie, Kingston, Mr and Mrs John Casselman, Jones Creek, and Miss Jean Armstrong were Sunday guests of Mr and Mrs Graham McPherson.

Mrs Annie Black, Ottawa, visited Mr and Mrs Burril Beckstead on Sunday.

Mr and Mrs Melvin Dillabough accompanied by Mrs Ellis Casselman, Cornwall, are visiting their sister Mrs Ralph Swerdfeger and Mr Swerdfeger, Peterborough.

Christian Family Day Service was observed in the church here, Sunday forenoon. The theme for ...ce was "Faith in God ...y's Families." Those ...t were Rev. D. C. Chap... ...d Beckstead, William ..., Mrs Edward Herrim... ...es Judy Merkley and ...kley assisted by the ... by the organist Mrs ...cks.

...D

...residents visit ... home

...R. J. H. Wood and Mrs ...rt Lillico of Ottawa, visited ...r former home here at Messrs ...onald and Hugh Gillies.

The flowers, a basket of white mums, in St. Luke's Presbyterian Cchurch on Sunday, were placed there in memory of the late Mrs Fred Ouderkirk by her daughter Doris Ouderkirk.

Sympathy is extended Mrs Meyer in the death of her husband Mr Meyer. Who died suddenly at his home.

...ses Marguerite MacLean, ...meron, Ellen Gilles, Mrs ...Duff, Mrs D. Ouderkirk, ...ce Nephew, Mrs Edgar ... Mrs E. Montgomery, ...llinger, Mrs R. Arm... E. Neville and Mrs Bernard MacLean attended the May meeting of the Finch Women's Institute held in the community hall on Thursday evening.

Mr and Mrs Harold Ouderkirk and Brian visited Mr and Mrs Thomas Mallet on Thursday.

Mr James Ferguson spent Saturday sawing wood for Mr D. A. Gillies.

Mr Puristen of Holland is spending a holiday with his daughter Mrs Nick Dirven, Mr Dirven and family.

Mrs Gertrude Alford and Mr and Mrs Cecil Carr of Chesterville spent Tuesday with Mr and Mrs Thomas Mallet.

Mr and Mrs John Bush visited Mrs Dan MacMillan who is a patient in Memorial Hospital, Winchester.

Mr and Mrs Clifford Lloyd and Miss Karen Ann Lloyd of Balderson, visited Mrs Lloyd's parents Mr and Mrs D. A. Gillies and Mr Bruce Gillies.

HYNDMAN

Visitors on Monday at Lattimore home

Mrs Lawrence Wallace, Kim and Kevin and Rhonda Francis were Monday visitors of Mr and Mrs Bert Lattimore.

Mrs Robt. Grant was a Thursday evening visitor of Mrs Frank Bird, Shanly.

Mrs Chester Gilmer and Mrs Hubert Robinson visited Miss Freda Wey on Thursday at the District Hospital, Kemptville. She had a tonsil operation that morning and was feeling as well as could be expected.

Mr and Mrs John Hilgers and family, Ventnor, Mr and Mrs Carl Norton and Rickey of this place were Saturday tea guests of Mr and Mrs George Norton. It being Carl's birthday.

Mr and Mrs Hubtrt Robinson and Bruce were Sunday afternoon visitors of his mother Mrs Howard Robinson.

Mrs Arnott Conley and Darlene, Brockville, were Sunday evening visitors at the Lattimore home.

Mr and Mrs George Norton and Mrs Chester Gilmer were Sunday afternoon visitors of Mr and Mrs Hubert Beach, Oxford Mills.

Mr and Mrs Chester Gilmer were Sunday evening visitors of his mother Mrs Robt. Gilmer of Kemptville.

NATION VALLEY

Attend wedding in Williamsburg

Mr and Mrs Dwight Baker and family attended the Whitteker - Bauden wedding on Saturday, held in the Lutheran Church in Williamsburg.

Mr and Mrs R. Heaton of Brockville were guests on Sunday with Mr and Mrs Harvey Barkley and sons and Mrs W. Barkley.

Mr and Mrs Jack Bush and family of Avonmore, were recent guests with Mr and Mrs Ewart Stoddart and Basil.

Mr and Mrs Bruce Kerr of Winchester were guests recently with Mr and Mrs Lloyd Merkley and family.

MrandMrs Gerald Smith and children of Prescott, George Styles and Edward Styles of Athens, Miss Shirley Styles and G. Davies of Kingston, Mr and Mrs Albert Bowman of Chesterville, were recent guests with Mrs R. Styles, Mr and Mrs G. Styles and family.

Mr and Mrs J. Bolton of Winchester Springs were guests on Sunday with Mr and Mrs M. Gray and sons and Mrs C. Gray.

RUSH CITY

Spend day at Eamer home

Mr and Mrs John Hallman, of Toronto, spent Monday with Mr and Mrs W. N. Eamer.

Mrs Weldon Dillabough, Morewood, spent a few days with Mr and Mrs W. N. Eamer.

We extend sympathy to friends and relatives of Harold Bowman, Cornwall. Mr Bowman was well known in this community.

Arthur Barnes, Bowmanville, and James Bancroft, Newington, were callers at the home of Erna Eamon on Sunday.

Mr and Mrs W. N. Eamer, Rush City, and Mrs Weldon Dillabough, Morewood, spent the weekend with Mr and Mrs Bud Mayhew and sons, Ottawa.

John McBrieur visited Mr Adrien Bowen and Miss Violet Bowen, Northfield Station, on Sunday.

NORTHFIELD STATION

Spend weekend in London

Mr and Mrs Les Eamer spent the week-end in London with their family.

A grass fire at the home of Mr A. Gregoire got out of control and fire Depts. came from St. Andrew's and the district.

Mr Lawrence Bissonette of Montreal, has purchased the garage of Mr Earl Warner, 28 Ainsdale Rd., Scarboro.

Recent callers of Mrs S. Warner were Mrs Hattie Clark, Long Sault, Mr and Mrs Douglas Warner, Long Sault.

AFTER-SCHOOL SNACK

For an after-school snack or a party nibbler, serve crispy, colourful cheese-filled apple slices. Remove the core of a bright, red apple. Fill the space with softened cream cheese which has been blended with grated cheddar cheese. Slice the apple crosswise in ¼-inch slices. Serve at once. If desired, sprinkle apple slices with lemon juice to prevent darkening.

BECKSTEAD

Recent visitors at Whittaker home

Mr and Mrs Ivan Whittaker, Barbara and Ronald, Mr and Mrs Herman Strader, Mrs Lawence Whittaker, Marjorie Barkley, Jackie and Lynda, Mr and Mrs Otis McMillan, Mrs Eva Herriman and Roy, Mr Freeman Beckstead, Mr and Mrs Fred Beckstead, and Mr and Mrs Leslie Whittaker were visitors and callers of Mr and Mrs Frank Whittaker.

Mrs Mary Barkley and Mr Graham Barkley called on Mr and Mrs Bernice Barkley on Saturday evening.

Mr and Mrs Glenn Barkley of Morrisburg, visited on Sunday with Mr and Mrs Bernice Barkley.

Mr Mahlon Beckstead had dinner on Sunday with Mr and Mrs Wilfred Carruthers and attended the funeral of Mr Gladstone Warner.

Mr and Mrs Burton Beckstead were dinner guests of Mr and Mrs Stanley Shay and Mr and Mrs Roy Burton on Sunday.

Mr and Mrs Carl Beckstead and family, Mr and Mrs Bert Beckstead and family, Mr Richard Kirkwood and family, Mr and Mrs Gordon Beckstead and Jeffrey and Mr Frank Todd were Sunday visitors and callers of Mr and Mrs Burton Beckstead.

Miss Barbara Whittaker called on Mr and Mrs Frank Whittaker on Saturday afternoon.

Mr and Mrs Allan Armstrong and family called on Mr and Mrs Arza Beckstead on Saturday evening.

G. Harold Bowman

George Harold Bowman, 55, of 31 Old Orchard Street, Cornwall, died suddenly Wednesday last at Cornwall General Hospital.

Mr Bowman was born at Newington, the son of the late Mr and Mrs Henry Bowman. Following his education at Newington and Finch High School, Mr Bowman worked with the Bank of Montreal at Newington and Finch and then worked in his father's general store in Newington. In 1940 he went to Cornwall to work at Beach Furniture Company as an accountant. For the last 12 years he was credit manager and salesman for Dover's Ltd. clothing store.

Mr Bowman was a member of Cornwall Curling Club for several years. He was also a member of the Masonic Lodge and an elder of St. Paul's United Church.

He is survived by his wife, the former Myrtle Marie Fetterly.

Mr Bowman is also survived by a brother, Charles Bowman, and two sisters, Mrs Clayton Thompson (Amy), and Mrs Cecil Paupst (Marie), all of Cornwall. Also left to mourn is an aunt, Mrs James Stewart, of Dunbar, at present a patient in Winchester Memorial Hospital.

The funeral was held at the Meldrum Funeral Home Saturday at 3 p.m., with Rev J. C. Kellogg of Knox United Church officiating. Burial was in Woodlawn Cemetery.

Top chilled, leftover asparagus with French dressing. Refrigerate for thirty minutes to one hour. Sprinkle with finely chopped pimiento and serve as a side salad.

FIRE, LIFE and AUTOMOBILE INSURANCE
PROMPT AND EFFICIENT SERVICE
Call 448-2874
E. B. LYNCH
Agent, Montreal Life Insurance Co.
PHONE 448-2874 CHESTERVILLE



BURNS McINTYRE PLUMBING-HEATING TINSMITHING
BUS. 346-5429
RES. 346-2163
AVONMORE ONT

DURANT FLOWERS
Chesterville
For Every Occasion
Delivered
A nice assortment of items very suitable for gifts.
We Aim to Please
Phone 448-2060

MOVIES
NOW SHOWING
Thurs., Fri., Sat., Mon., Tues., Wed.
May 13-14-15-17-18-19
"CLEOPATRA"
ADULT ENTERTAINMENT
Cinemascope and Colour
Starring Elizabeth Taylor, Richard Burton and Rex Harrison.
Note: One showing only each night at 7.45.
The WINCHESTER

This Summer make it a GREAT ONTARIO ADVENTURE VACATION
Discover the unexpected in Ontario's exciting Northeast!

Northeast in your Ontario is a land of adventure . . . a family vacationland filled with history, natural wonders and unparalleled beauty.

See the mammoth Sault Ste. Marie locks that give ocean vessels entrance to Lake Superior. Relax amid the splendour of Manitoulin Island . . . Indian country, and a sportsman's paradise of hunting and fishing. Then visit North Bay, gateway to the unspoiled beauty of Ontario's great north.

Visit Cobalt, Timmins and Kirkland Lake, built on hidden treasures of precious minerals. See the mines in operation. Then on past the "Arctic Watershed" beyond which all waters flow to the Arctic Ocean, to Cochrane where Ontario Northland Railway's "Polar Bear Express" takes you on a day-long excursion to Moosonee on the James Bay frontier. Here you return to the earliest days of the fur trade and visit Moose Factory, an outpost of the Hudson's Bay Company since 1673.

We'd like to help you plan a rewarding Adventure Vacation in Ontario's exciting Northeast. Send us this coupon and we'll mail you our Great Northeast Ontario Adventure Vacation booklet (24 pages in full colour).

Province of Ontario,
Dept. of Tourism & Information,
Parliament Buildings, Room 1037
Toronto 2, Ontario.
Please send me complete information on Great Northeast Ontario Adventure Vacations.
Name_____
Address_____
City_____ Province_____

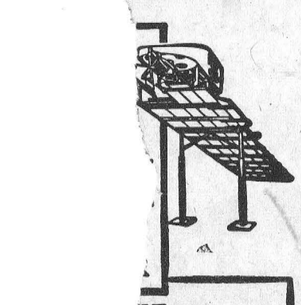
...LT...
...onger!
...h fewer ...rts!
★ for rugged use!
★ for easier servicing!
Also Manure Stackers, Silo Unloaders and Cattle Feeders
For Complete Information and Installation See:
LORNE ACRES
WINCHESTER
Phone Office: 774-2605
Residence: 7742643
21tf

SULLIVAN BROS.
General Contractors
* TOP SOIL
* SAND FILL
* GRAVEL
* CRUSHED STONE
* BULLDOZERS D4, 977, D7
* BUILDING MOVERS
— Phone 448-2660 —
CHESTERVILLE
7tf

19 YRS OLD?
When you turn 19 you're no longer covered by your parents' Hospital Insurance. To keep insured, you must take out individual membership within 30 days. Get your application form at a bank, a hospital, or from the Commission.

NEWLY WED?
The 'family' Hospital Insurance premium must now be paid to cover husband and wife. Notify your 'group' without delay OR, if you both pay premiums direct, notify the Commission.

NEW JOB?
To keep insured follow the instructions on the Hospital Insurance Certificate of Payment 'Form 104' that your present employer is required to give you on leaving.

Your ONTARIO HOSPITAL INSURANCE Plan
Ontario Hospital Services Commission
Toronto 7, Ontario

If you're asking yourself can I afford it?
This message might provide a positive answer.
If a major purchase costs more than you want to spend, the Bank of Montreal Family Finance Plan might well be the difference between having it to enjoy and going without.
YOU CAN BRING ALL YOUR CREDIT NEEDS UNDER ONE ROOF.
The Bank of Montreal Family Finance Plan is the modern, economical way to take care of all your credit needs without putting a heavy strain on your paycheque. It puts cash in your hands for a new automobile, washing machine, TV set, wardrobe for your family — or for meeting emergencies and recurring commitments.
YOU CAN BORROW UP TO $3500 AND TAKE UP TO THREE YEARS TO REPAY.
Many people don't know you can walk into any branch of the Bank of Montreal and arrange a large personal loan. Depending on your income, you can obtain up to $3500 or even more. And you can repay your loan within three years through regular monthly payments geared to your income. Interest is low. All FFP loans are automatically life-insured to protect your family.
The manager of your nearest B of M branch can tell you more about the Family Finance Plan. See him today and be sure to ask for the free informative booklet: "How to Live on Your Income and Enjoy It".
"MY BANK" TO 3 MILLION CANADIANS B of M
BANK OF MONTREAL
Canada's First Bank
Finch Branch: J. RAYMOND GANNON, Manager
Newington (Sub-Agency): Open Tuesday and Friday

MURIEL'S FLOWERS
For Every Occasion
We Deliver
Phone 774-2201
WINCHESTER

FRED S. COONS
INSURANCE AGENT
All Classes of Insurance Including Life
FOR SERVICE CALL
CHESTERVILLE 448-2398

PONTIAC — BUICK — GMC TRUCKS — ACADIAN
VAUXHALL
WERT'S
It Never Hurts to Stop at Wert's
FOR A ☐ DEAL THE YEAR ○
CALL 987-2920 — CRYSLER
FOR SALES AND SERVICE
1963 PONTIAC PARISIENNE—Automatic, V8, PS, PB.
1962 PONTIAC LAURENTIAN—Automatic, 4-door.
1961 PONTIAC LAURENTIAN—Automatic, 4-door.
1964 CHEVROLET—Automatic, V8.
1962 RAMBLER SEDAN.
1960 PONTIAC—Good condition.
1963 BUICK HARDTOP SPORT WILDCAT.
Good Selection of Older Models in Good Condition
SALESMEN:
"Charlie" Brydges "Gerry" Rice

EDERAL REPORT—

(Continued from Page 2)

her vaguely—"It is evident, rever, that more needs to be e in financing higher edun in Canada though just should be done and in way are unresolved ques-."

e total of the Federal per a grant to universities and grant to research altogether comes to two-thirds of 1% ne Federal spending.

ndividuals and corporations have been geenrous in supporting higher education, but the rapidly increasing enrollment, the unforeseen and costly equipment needed now, put the need far beyond such assistance.

It is increasingly obvious that the population per capita grant no longer fits the case. As well as general increase, a change is needed to a student per capita basis. This is particularly obvious in the Maritmes where so many students came from outside the province where the university is situated.

MIXING BOWL FOR EGGS

A deep, round miring bowl assures more uniform beating of egg whites. If the recipe calls for more than one egg white, separate eggs into individual bowls before adding the whites to other ingredients. That way, a broken egg yolk won't blend in with more than one egg white.

EVERYBODY EATS

TRY THESE

* * * *

By Helen Graham



WASHING THIS TIME, NOT EATING

I HAVE FREQUENTLY BEEN ASKED how to wash an electric blanket. If you follow the excellent instructions from Ontario Hydro, which follow, you will see how easy it is. I have washed my electric blanket many times and it always looks like new afterwards.

How to Wash an Electric Blanket

Proper laundering methods for electric blankets differ considerably from those for ordinary blankets, to prevent damage to the fine network of delicate wires inside the blanket. An electric blanket must not be dry-cleaned, because the fluids used during the dry-cleaning process may injure the insulation on the heating wires.

Washing

Blankets should be washed one at a time. Measure length of the blanket for easy re-shaping later. If the blanket is spotted, or if the binding is unusually soiled, pretreat it with suds of the washing compound to be used, and rub gently by hand or with a soft brush.

Cover the plug with several thicknesses of cloth, or with a terry-towelling face cloth, and tie it in place with thread so that the plug will not scratch or chip the washer tub or dryer drum.

If your automatic electric washer is a top-loading model, fill it with lukewarm or cold water before adding light-duty detergent, cold-water detergent, or soap and water softener. Let the machine agitate until the washing compound is thoroughly dissolved. Stop the washing action, and add the blanket, submerging it. Turn the blanket twice during the 15-minute soaking period.

Agitate for one minute. Advance machine setting to "spin." Allow tub to fill with rinse water. If you used soap for washing, add water softener. Stop machine when agitation begins, and let blanket soak for five minutes. Advance machine setting to "spin". Rinse the same way a second time, adding fabric softener if desired. Gently stretch blanket to its original shape with the help of second person.

If your automatic washer is a front-loading model, put in a low-suds detergent, and fill tub with lukewarm or cold water to slightly below door-level. Stop washing action and add blanket, submerging it. Continue filling tub until water reaches its full level. Stop washing acton and let blanket soak for 15 minutes. Advance machine-setting briefly to "wash" so that blanket will tumble once or twice during this period.

Advance machine setting so that water will drain out. Allow tub to fill for first time. Advance again to "spin" to avoid tumbling. Repeat for last rinse, adding fabric softener if desired. Gently stretch blanket to its original shape with the help of a second person.

Use the following method for washing your electric blanket in a wringer washer or by hand. Remove the agitator-post from the washer to provide extra room. Fill the washer or tub with lukewarm or cold water, and dissolve the detergent as described above for automatic washers. Soak the blanket for 15 minutes and gently squeeze the suds through it for three minutes. Do not twist blanket, or put it through the wringer.

Gather the binding at one end, and gently squeeze water out by hand. Drain the washer, repeat sudsing if necessary and refill washer or tub for rinsing. Squeeze water out of blanket by hand, and rinse a second time. Gently squeeze water out, and stretch the blanket to its original shape with the help of a second person.

Drying

Because a hand-washed blanket retains so much water, it must be dried on a clothes line, in the shade. Hang it lengthwise, preferably over two lines 12 to 18 inches apart. Old sheets or towels covering the lines will prevent ridges on the blanket. Do not use clothes pins. As it dries, keep reshaping blanket so that the heating wires will be straight, and turn it several times.

Machine-washed electric blankets may be line-dried as described above, or partially dryer-dried. Preheat dryer to reduce amount of tumbling and to shorten drying time. Heat four or five large bath towels in dryer, with controls set at the highest temperature. Fold heated towels in and around the blanket. Place blanket and towels in dryer and tumble on high heat for 15 minutes. Remove blanket and gently stretch it to its original shape. Finish dryng it on clothes lines as described above.

Storage

When blanket is dry, brush it lengthwise with a soft brush to raise the nap. Press the binding only with a steam iron, or with a dry iron set at "low".

Hold the freshly launaered electric blanket up to a strong light to make certain the wires are not clustered. Do not use the blanket if the wires are clustered, because they could overheat and break. Instead, send the blanket to the manufacturer for servicing.

Store the clean electric blanket in its original box if possible, to avoid pressure on the folded wires. The materal in electric blankets is usually a blend of man-made fibres, and unlike wool, is both mothproof and resistant to felting. Moth balls, moth crystals, or any moth-proofing compounds are unnecessary, and could harm insulation on the heating wires.

GIVE VEGETABLES A LIFT

Give your vegetables a lift with a little added spice or a new sauce. Sprinkle anise seed on buttered carrots just before serving, or add a few celery seeds to sliced beets. To your favourite sauce, add two to three teaspoons of prepared mustard. This tangy sauce will be delicious on green beans, cauliflower, or cabbage wedges.

The potter's wheel was the first machine devised to mass-produce cheap goods.

COYNE'S

YOUR HARDWARE CENTRE

Phone 448-2505 — Chesterville

Order Your Grass Seed, Corn and Fertilizer

WIRE FENCE — CEMENT

COPPER AND GALVANIZED PIPE

BENJAMIN MOORE PAINTS

HOLIDAY IN HISTORY



UPPER CANADA VILLAGE — Time: 1784-1867. Place: the shores of Lake St. Lawrence, near Morrisburg, Ontario. The pages of history come to life in this museum village where over 40 buildings, in mood and appearance, vividly recreate the past. Costumed women perform domestic tasks, the shiny stage coach rumbles along the King's Highway, the bateau, manned by colourful boatmen, wends its way along the canal. Open: May 15—October 17, daily.

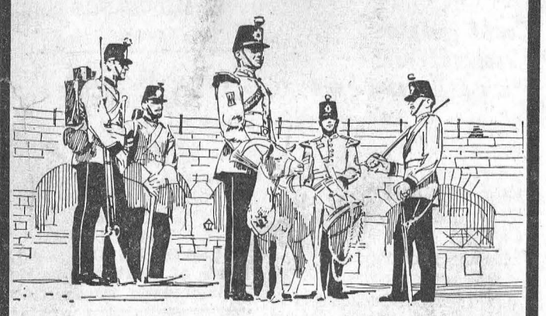

OLD FORT HENRY—High atop a promontory near Kingston, Ontario, stands Fort Henry. As in its heyday, the Fort bristles with mounted cannon, while the officers' quarters are furnished in their former elegance. The famous Fort Henry Guard, dressed in dashing 1867 uniforms, display 19th century infantry and artillery drill. Every Wednesday evening through July and August, the Guard performs a special "Retreat" ceremony. Open: May 15—September 19, daily.

170 MILES OF PARKS—From Adolphustown, on the Bay of Quinte, to the Quebec border—6,000 acres of parkland for you to enjoy. Beautifully situated along historic shores, the 14 parks offer a variety of recreational facilities, including beaches, marinas, camping, picnic areas, trailer sites, golf course and riding. Open: May 15—October 17, daily.

THE ST. LAWRENCE PARKS COMMISSION
MORRISBURG, ONTARIO
Hon. John P. Robarts, Q.C., LL.D., Prime Minister of Ontario

CO-OP PETROLEUM PRODUCTS

geared to your farm needs!



NEW, IMPROVED

CO-OP* LUBCO Multi-Purpose Grease

Now includes new "Nykon 77" for increased rust protection. Other new additives have increased load-carrying ability, life, "tackiness," and have improved performance at high pressures. Now, one grease does *all* the jobs around the farm . . . *better!*



*Registered trade-mark

CO-OP COFAX Grease

Made with a heavy base oil. Recommended for: • Loose sleeve type bearings • High speed anti-friction bearings • As an economical gun grease • For protection against rusting and corrosion • Chassis lubricant

CO-OP HEAVY DUTY OIL

Better protection against high temperature, heavy duty type deposits in diesel and gasoline engines and low temperature sludge deposits.

CO-OP 10W-30 OIL

Combines three SAE Grades in one. Quicker starts, less wear in winter, and on the hottest summer days.



The man at your Co-operative knows *your* farm oil and grease problems because he's been *farm-trained* to sell products *developed especially for farm use.* What's more he's backed by an organization that's got *your* interest at heart . . . your member-controlled Co-operative.

CHESTERVILLE DISTRICT CO-OPERATIVE INC.

Chesterville: 448-2377 Finch: YU 4-2450

these five advantages make

electric heating

the superior heating system

completely clean

Flameless electric heating can't create dust, dirt, film or soot.

gentle, even heat

Room-by-room or zone temperature control. No draughts, no chills, no sudden blasts of hot air.

low cost

Throughout Ontario users prove that in homes insulated to Hydro standards, electric heating costs no more to operate than other heating systems.

extra space

Requires no bulky fuel burning equipment.

quiet

And electric heating is *so* quiet.

FOR FURTHER INFORMATION
CALL YOUR QUALIFIED ELECTRIC HEATING CONTRACTOR OR—

ask your hydro

GOOD CHEESE

DO YOU LIKE

GOOD CHEESE ?

We have on hand, at all times, FRESH, MEDIUM and OLD CHEESE. **Drop in for a sample and supply.**

FARMERS:

FINCH CHEESE FACTORY IS A GOOD PLACE TO SHIP YOUR MILK

FINCH CHEESE FACTORY

PHONE YU 4-2939 FINCH, ONT.

23tf

A FLOOR

is

ALWAYS UNDERFOOT!

Does Your Floor Suffer from Neglect?

Call Us for EXPERT DIAGNOSIS **and GUARANTEED CURE**

EXPERTS KNOW THE ANSWERS TO YOUR FLOOR COVERING PROBLEMS AT

CUMMINGS FURNITURE SALES

PHONE 448-2397 CHESTERVILLE

We Cannot Offer Bargains in Insurance . . .
BUT WE CAN TALK VALUE

Your Security, Our First Responsibility

CASUALTY, FIRE, AUTOMOBILE AND LIFE

HOUGH INSURANCE AGENCY

Ph. 448-2854 Chesterville Box 294

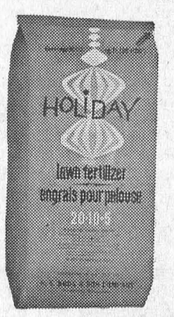

SALE OF

PITTSBURGH PAINTS

* * *

WALLPAPERS and SCENIC MURALS

Begg Lumber Co.

PHONE 987-2802 CRYSLER, ONT.

The Bargain Table

"An Article Advertised is an Article Sold"

CLASSIFIED ADVERTISING RATES

FOR SALE, FOR RENT, HELP WANTED, ETC., MARRIAGE, ENGAGEMENT and COMING EVENTS, 10 cents a line, counting 5 words to a line, minimum 75 cents first insertion. Subsequent insertions at 7 cents a line, with a 40c minimum. CARDS OF THANKS, 10 cents per 5-word line minimum 75 cents. IN MEMORIAMS, 75 cents plus 25 cents for each 4 line verse

FOR SALE—Six yearling Holsteins.—Apply Walter Curran, Finch, Phone 984-2303. 34-1

FOR SALE—Westinghouse refrigerator, 9 cu. ft.—Apply Mrs Annie Byers, Phone 448-2465. 35-2

FOR SALE—Quantity of Garry oats at $2.75 per cwt.—Apply to Edwin Forward, RR4, Winchester, Phone 448-2684. 34

FOR SALE—Sudax, the miracle crop, 23c lb.—Apply Clement's Feed and Farm Supplies, Phone 448-2161, Chesterville. 34-1

FOR SALE—Boat trailer, almost new. Half price.—Apply Ingleside Lumber, Ingleside, Phone KE 7-2433. 35

FOR SALE—Cedar posts, large quantity. — Apply B. McRae, Moose Creek, Phone Avonmore 346-5684. 34

FOR SALE—Eight-room, 2-storey house on College St., Chesterville; good basement, all conveniences, garage.—Phone 448-2124. 34tf

FOR SALE—Tomato plants, petunias, alysum, other annuals.—Apply at Rushford's Store, Crysler, Phone 987-2060. 34-1

FOR SALE—Strawberry plants, high-quality Redcoats, 25 plants, $2.00; 100 for $7.00.—Apply Mrs Sterling Wert, R.R. 1, Newington, Ont., Phone Finch YU 4-2669. 35-,

FOR SALE—1965 Ford Custom 4-door, automatic; driven less than 6,000 miles.—Apply Droppo's Restaurant, Chesterville. 34-1

FOR SALE—400 bales of hay at 70c a bale (cash). Car basket carrier for on top of car; pure bred registered heifer calf by Sun Dream.—Apply to Harry Hutchinson, Morewood, Phone 448-2606. 34-2

AVON CALLING

DO YOU want to sell? It is easy to be a success and earn good money with Avon Cosmetics. Write Miss M. Rossiter, 4 Maple Crest, Ville de Lery, Que. 34-1

FOR SALE—Building lot, Hummel Street.—Phone 448-2794. 34-2

FOR SALE — Welders, electric, reasonable. — For information write: Welders, 389 Rideau St., Ottawa, Phone 237-2819. 35-3

FOR SALE — Spray-type milk cooler, 10-can, in good condition; quantity of milk cans.—Apply Stanley Nugent, Berwick, Phone YU 4-2438. 34

FOR SALE—Milk can cooler, 12-can drop-in type; insulated hot water tank with heater, like new. —Apply to Aurilien Cayer, RR3, Chesterville, Phone 448-2749. 34

FOR SALE—Heavy duty 30" electric range in good condition; 200-gallon oil tank; a number of adjustable electric fence posts.—Apply to Mrs George Crawford, Chesterville. 34

FOR SALE—Milking machine, complete; pressure system; New Idea rake and mower, like new; manure spreader; springtooth harrow, new; 2-wheel trailers.—Apply Kenneth F. Gallinger, Gallingertown, Phone KE 7-2370. 34

FOR SALE—100-acre farm, good buildings, hot and cold water, bathroom in house; on paved road, 1½ miles west of Berwick. 30 head of cattle, full line of machinery. Will sell with or without stock and machinery.—Apply to Marcel Glaude, RR1, Berwick. 36

FOR SALE—Cockshutt '70' tractor in good running condition, complete, lights, pulley, bargain, $295; Oliver '66' tractor, standard, good running order, complete with live p.t.o, pulley and lights, tires good.—Apply Sterling Myers, Phone Avonmore 346-5523. 34

HELP WANTED—Man for tile ditcher work and one man for farm work.—Apply J. Vanden Bosch and Son, Chesterville, the former Paul Monast Farm. 34-3

REAL ESTATE

50-acre Farm—Newly remodelled house with oil furnace and running water. Good barns; ½ mile from Highway 31. Full price $7,000 with terms.

Frame House in Crysler—Oil furnace and bathroom. Extra lot adjoining. Must be sold to settle estate. Terms are available.

200 Acres Near Winchester — Stone house, large barns, silo. Includes full set modern farm machinery plus nearly 50 Holsteins. One of the best farms in area. Owner retiring. Priced to sell.

Good Building Lots in Chesterville—These may be purchased on easy terms.

BRIAN COYNE, Salesman
Chesterville, Phone 448-2505 or 448-2171

AUSTIN CARKNER
Real Estate Broker
WINCHESTER — ONT.
— Phone 774-2618 —

MONAST

BOWLING LANES

Starting May 1 all alleys will be open for Open Bowling from 1 p.m. to 11 p.m. A special rate will be in effect: 25c for adults, 20c for students, for May and June.

WANTED—Pasture for 16 heifers. —Apply to Wilbert Ouderkirk, Berwick, Phone YU 4-2826. 34-1

TO RENT—Roto-tiller, lawn seeder or fertilizer spreader, lawn roller, torque wrench, extension ladder, compression gauge, caulking gun, copper tube flanger, etc. —Western Tire, Chesterville, Ont. 37-4

ANTIQUES WANTED—Old glass: coloured pieces, any style, clear pattern glass and old china. Wooden ware: butter bowls, prints, pine corner and flat cupboards, small pine washstands, sinks, chests, desks, tables, cobblers' benches, settees, spice and coffee mills. Old brass: candlesticks, kettles, mirrors, picture frames, vases. Old iron: pots, coffee grinders, etc. Oil lamps: fancy table oil lamps, hanging oil lamps, wall oil lamps. No matter how large or small, give us a call. If you wish to sell or just want a free appraisal write or call collect. — Gordon and Doris McDonald, The Castor Shop, Box 138, Phone 445-2843, Russell. 39

MEN OR WOMEN—If you can find 50 good customers in your community, we will show you how easily you can make $600 monthly. Join the largest all Canadian enterprise in the direct selling field. Write for details and catalogue.—Familex, 1600 Delorimier, Montreal. 36-4

WHEN YOU BUY electric appliances, why not buy Canadian? For dependability at all times buy Canadian General Electric. —Authorized Sales and Service, Fulton's TV and Appliances, Phone HI 8-2195, Chesterville. 43tf

BRISTOL BOARD—All colours of cardboard for school work, 4-H programs, posters, etc. Only 10 cents a sheet. — Come to the "Record Office" for your bristol board card. 26tf

C.P.R. Time Table

Eastward:

Train 22: 4.38 a.m. daily except Sunday. Sunday only: 6.34 a.m. Flag stop for Montreal.

Westward:

Train 21: 11.56 p.m. daily. Flag stop for Belleville and beyond.

All times Eastern Standard.

D. M. Henry, Agent.

MIMEOGRAPHING AND PHOTO COPYING—We are now able to offer a mimeographing service at reasonable cost. Special rush copies of documents up to 8½" x 14" can be done on our new Photo Copier. Permanent copies made. Ask for rates.—The "Record" Office, Phone 448-2144, Chesterville. 26tf

Free "Records"

We will be pleased to send copies of the "Record" without charge to any village or district resident who has to spend time as a patient in hospital. Just let us know the name and estimated length of stay in hospital and we will see that your favourite newspaper arrives every Thursday with the morning mail. 15tf

CUSTOM SLAUGHTERING—We will pick up and slaughter your beef and pork; cut, wrap and freeze.—Earl's Meats, Chesterville, Phone 448-2324. 31tf

RUBBER STAMPS—We can supply all types of rubber stamps on short notice. Reasonable prices and personal attention to each order. Ask about them at the 'Record" Office. 2tf

Avonmore Poultry Yards
WE BUY LIVE POULTRY
Tel. Avonmore 346-5762
STIRLING LANG, PROP.
Mar. 66

WANTED—Your animals dead or alive with no cost to you. For prompt service phone collect to Herb Loucks, 774-5250, or St. Albert 987-2818. Licence No. 295C64; plant No. 194RR64. 24-hour service. July 65

WANTED—Your animals, dead or alive, with no cost to you, 24-hour service. For prompt service call collect Gerard Hebert, Crysler, Phone Chesterville 448-2612. Licence No. 108C64. 28tf

AUCTION SALE

of

FARM MACHINERY AND HOUSEHOLD EFFECTS

The undersigned will offer for sale by Public Auction on the premises

Lang's Lucky Dollar Store
Avonmore

on

SATURDAY, MAY 15, 1965

Starting at 1 p.m.

Grain Drill; Oil Stove; Pioneer Chain Saw; Milk Cans; Kitchen Table and 4 Chrome Chairs; Chesterfield and Chair; 2 Beds and Mattresses, complete; Norge Refrigerator; Chest of Drawers; Dishes; Beatty Washing Machine; Office Desk; Power Mower; Rangettes; Electric Motor; Massey-Harris Double Unit Milker, complete with Pump and Motor. Machinery: National Milking Machine; Massey-Harris Tractor, No. 101 Jr., p.t.o., Pulley; Diamond-tooth Harrow, 3 section; Semi-mounted New Holland Hay Mower; International Combine, No. 62, 6' cut, motor driven; IHC Grain Grinder, 11" plate; Maywrath Grain Auger, 20'. **The following Furniture and Tools will be sold from the Estate of the Late John Watt of the Village of Avonmore:** Beds; Dressers; Chairs; Rocking Chair; Trunk; Electric Motor and Emery; Tables; Carpenter Tools; Crowbars; Pinch Bars; Lumber; Wheel Press; Blacksmith Tools; Wagon Wheels; Wrenches; Strap Iron, and Many Other Articles. Bendix Automatic Washer; Beach Electric Stove, heavy duty; Kitchen Chairs; Marconi Electric Radio.

TERMS—CASH

Terms on Tractor and Combine: Half Cash, balance 5 months credit on approved joint notes bearing interest at 6%.

STERLING LANG, Prop.
Gordon Ross, Auctioneer, Newington, Phone Avonmore 346-5548. 34-2

TENDERS FOR TRANSPORTATION

Sealed Tenders for Transportation to and from the Chesterville Separate School will be received by the undersigned until 12 noon, May 25, 1965. To consist of two routes of approximately 21 and 18 miles twice daily. Must supply one bus for each route. Highest bid for school bus owned presently by the School Board will also be taken into consideration.

Lowest or any tender not necessarily accepted.

For further details contact: **Eric MacMillan**, Secretary-Treasurer. Chesterville Separate School Board. 35-2

FOR SALE—D12 Allis Chalmers tractor and 2-furrow plow, hydraulic, 1964 model, may be purchased for balance owing. Also 1955 Mercury half-ton truck, may be purchased for balance owing. —Phone KE 7-2192. 36-3

FOR SALE—Year-old Yorkshire boar.—Phone 448-2964. 34-1

FOR SALE—200 lbs. timothy seed, recleaned.—Apply to Raymond Emmell, Finch, Phone YU 4-2592. 34

FOR SALE—Farmall Super C tractor, good condition, good tires, $550; Cockshutt 35L tractor, top condition, $950; Cockshutt 411R Diesel tractor, like new, $1,650; John Deere A.R. tractor, good condition, has hydraulic with remote cylinder, $650; Ford Ferguson tractor, completely overhauled, $550; IHC '460' tractor, with front-end loader, like new, $2,650; Cockshutt '540' tractor, with front-end loader, top condition, $1,750; Massey-Harris Mustang tractor, needs a little repair, $495, and many other tractors to choose from. 10' self-propelled swather, good condition, $1,000; hydraulic hoise for wagon platform, operates from tractor hydraulic, $125; International Model 91 self-propelled combine with pick-up attachment and heavy engine, like new, $3,000; New Holland hay crimper, top condition, $450; 2 IHC fast-hitch mowers, $250 each; IHC fast hitch post-hole auger, $125. We have a large selection of used combines from $195 to $1,000; also used balers, rakes, manure spreaders, disc harrows, corn pickers, etc. Come and look; we may have what you need. New machines on display include the following: Corn planters, 2-row, 3-point hitch with fertilizer attachment, $1,375; 4-row pull type, $1,100; disc harrow, wheel type and trailing type. Cultivators: George White, wheel type, and mounted. Three-point hitch flexible tine cultivators, Kongskilde, Fleury Bissel and New Idea, some at very special prices. The revolutionary New Holland haybine, cuts nine feet, conditions, and windrows. New Cockshutt No. 76 grain drill, 13 or 18 runs, with or without fertilizer attachments. This is the most modern machine on the market. For all your machine requirements see Weagant Farm Supplies, South Mountain, Ont., Phone 989-2097. Try us for a deal. 34-1

TOWNSHIP COUNCIL—

(Continued from Page 1)

$464.00; P.V.s, $25200; fire costs, $215.00; printing, $28.50; court costs, $194.00.

COURT OF REVISION—

(Continued from Page 1)

Engineer Morrison and Mr Beebakhee never did see eye to eye on several points. The changes in the assessments on a couple of occasions were a source of complaint as well as a difference of opinion of the best way to get rid of the foul odours that arise in the drain when the weather warms.

The meeting drew to a close when it was noted that anyone had a period of 30 days to make a legal protest to an appointed judge on the drain construction. Mr Beebakhee intimated he had that in mind.

IN MEMORIAM

SHAVER—In loving memory of a dear brother, Alton A. Shaver, who departed this life so suddenly on May 12, 1964.

Gone but not forgotten.

Lovingly remembered by Florence. Clifton and Neil.

Avonmore Ladies' Aid plans busy program

At the monthly meeting of the Ladies' Aid Society of St. Andrew's Presbyterian Church, held in the home of Mrs Clifford McElheran, busy program of activities for the next few months was set forth.

Mrs Duncan J. MacKinnon, president, was in charge of the meeting which opened with a period of worship with Mrs Willis Grant, Mrs McElheran and Mrs Elgin Finlayson giving leadership.

Members of the Sick Committee reported on several calls having been made in recent weeks.

The date for the annual anniversary turkey supper was set for Wednesday night, Nov. 10th.

A pie and ice cream social is planned for Saturday night, June 26th. Convenors are Mrs James Tinkess, Mrs. J. A. Cameron and Mrs Glenn McIntyre.

The members will assist the Women's Missionary Society in their annual spring thankoffering service to be held in St. Andrew's Church, Monday evening, May 31. Several ladies' groups in the district are being invited to hear the guest speaker, Mrs Ione McMillan, wife of the late Rev. H. McMillan, slain last November by Congolese rebels in Stanleyville.

Committees were appointed to check such mattters as floor covering for the church hall floor; cleaning the church carpets and the purchase of a hymnal.

Mrs Clifford McElheran read an apropriate poem of "Mothers". Mrs Calvin Grant thanked her home and the hostesses, Mrs Cecil Canham, Mrs M. F. MacRae, Mrs Willis Grant and Mrs



Miss Jean Casselman, 24 Queen St., Chesterville, is seen completing an application card with P.S.I. representative Mort Taylor. Miss Casselman was the first resident of Chesterville to enrol in the P.S.I.-sponsored Stormont, Dundas and Glengarry Counties Community Health Plan.—Record Staff Photo.

Christian Family Day observed here

Christian Family Day was observed in Trinity United Church with the Sunday School participating in the service of worship, directed by the superintendent, Harry Allison.

Assisting were Misses Shirley Cuff, Kristine Fulton and Nancy Gillard. Miss Joyce Bugden told the story, "A Room for God."

The Junior Choir under the leadership of the organist, Mrs C. A. Graham, sang the anthem "Songs of Joy."

Rev E. B. Bugden performed the sacrament of baptism. Child- of the following were baptized: Mr and Mrs Kenneth Burd, Mr and Mrs Donald Cross, Mr and Mrs Wayne Jordan, Mr and Mrs W. Windsor.

CARD OF THANKS

I wish to express my sincere thanks to all those who remembered me with visits, cards, letters and flowers while I was a patient in Winchester and District Memorial Hospital. Thanks also to those who assisted my family. These acts of kindness were greatly appreciated.

Mrs Mac Thompson.

CARD OF THANKS

I wish to thank all who visited me and remembered me with cards, treats and flowers while in Winchester Hospital. Special thanks to Dr McMillan, Rev D. L. Gordon, Rev A. D. Sutherland, Rev Mr Ibett and Rev Mr Craig, and also for the kindness received since coming home.

Mrs Lola Servage. 34-1

CARD OF THANKS

We wish to extend our thanks to the neighbours, friends and relatives who called, sent cards and flowers and contributed to the Cancer Society during our recent bereavement. Special thanks to the Rev March, Drs Rosenquist and Tallon and the nursing staff of MacDonnell Memorial Hospital.

The Link Family.

IN MEMORIAM

LAJOIE—In loving memory of a dear father and grandfather, George W. Lajoie, who passed away May 16, 1963.

Two years have passed since that sad day
When one we loved was called away;
God took him home, it was His will,
Within our hearts he liveth still.

The Lajoie Family.

IN MEMORIAM

In fond and loving memory of a dear father and grandfather, Clifford Summers, who passed away May 15, 1961, and a dear mother, Mrs Rachel Summers, who passed away July 13, 1944.

Till memory fades and life departs,
You live forever in our hearts.

Mac, Marjorie Thompson and Family.

DEPARTMENT OF PUBLIC WORKS OF CANADA

TENDERS

SEALED TENDERS addressed to Secretary, Department of Public Works of Canada, Room B322, Sir Charles Tupper Building, Riverside Drive, Ottawa 8, and endorsed "TENDER FOR THE SUPPLY OF COAL, FUEL OIL AND PROPANE GAS FOR THE FEDERAL BUILDINGS THROUGHOUT THE PROVINCE OF ONTARIO, 1965-66"

will be received until 3.00 p.m. (E.D.S.T.), **THURSDAY, MAY 27, 1965.**

Tender documents can be obtained through:

Chief of Purchasing and Stores, Room C-459, Sir Charles Tupper Building, Riverside Drive, Ottawa; Office Managers at: 241 Jarvis Street, Toronto; P.O. Box 668, London; Post Office Building, Fort William, Ont.

To be considered each tender must be submitted on the forms supplied by the Department in accordance with the conditions set forth therein.

The successful contractor may be requested to provide security, before the award of the contract, in an amount and form acceptable to the Department.

The lowest or any tender not necessarily accepted.

Robert Fortier, Secretary. 34-1

J. W. HALL, D.C.
CHIROPRACTOR

St. Lawrence St., across from Post Office in WINCHESTER, ONT.
By Appointment
— Phone 774-2802 —
Sept 65

JACK H. BUSH

GENERAL INSURANCE AGENT

Your Independent Insurance Agent

Automobile
Fire — Casualty
All Types of Bonding Service

AVONMORE — ONTARIO
July 65

The Thom Insurance Agency
All Kinds of Insurance and Real Estate
GORDON W. THOM
Morrisburg — Ph.: 543-3055

COMING EVENTS

RESERVE DATE

Kindly reserve Monday, June 7, 1965, for the Anniversary turkey dinner to be served in Morewood United Church Hall by the U.C.W. commencing at 6 p.m. Fuller particulars later. 34

ANNUAL MEETING

The annual meeting of Finch Cemetery will be held in the Orange Hall, Finch, on Tuesday, May 18, 1965, at 8 p.m.

Allan M. MacDougall, Sec.-Treas. 34-1

I.O.O.F. CHICKEN BARBECUE

I.O.O.F. chicken barbecue, in aid of the Benevolent Fund, will be held on Chesterville Fair Grounds, Sunday, June 6, from 4.30 p.m. until all served. Price: $1.25. 35-2

O.E.S. BAZAAR AND TEA

A bazaar and tea will be held in Finch Community Hall, Saturday, May 22, from 2.30 to 5 p.m., sponsored by Signet Chapter No. 272, Order of the Eastern Star. Admission, 50c; children, 25c. 35-2

W.I. 50TH ANNIVERSARY

Berwick Women's Institute are celebrating their 50th anniversary on Wednesday, May 19, at 8 p.m., in Berwick Community Hall. Everyone welcome. 34

RUMMAGE SALE

A rummage sale will be held at Trinity United Church, Friday, May 21, at 1.30 p.m. Good used summer clothing available. 35-2

CONCERT

Bel Canto Male Chorus, directed by Mrs Ivy Hewis, A.R.C.T., presents sacred music and secular program with assisting artists Caroline Alford, solo; Penny Hall, piano; Robert Barton, cornet, at North Dundas District High Schoool, Wednesday, May 19, 1965, at 8.15 p.m. Admission: $1.00; children, 50c. 34-1

SOCIAL EVENING

A social evening will be held in the Legion Hall, Saturday evening, May 15. All couples over 21 years of age welcome. Good music; come and bring your friends. 34

TEA AND BAKE SALE

The Ladies' Aid of St. Luke's Presbyterian Church, Finch, are holding a tea and bake sale in the Sunday School room, Friday, May 14, from 3 to 5 p.m. 34-2

going places?



Call your Canadian Pacific agent

- Scenic Dome rail travel
- Low-cost rail fares
- Great Lakes, Alaska and Caribbean cruises
- Hotels and resorts across Canada
- Steamship bookings to Europe
- Airlines across Canada and linking five continents

D. M. Henry, Agent
Chesterville — Ontario

TRAVEL Canadian Pacific
TRAINS / TRUCKS / SHIPS / PLANES
HOTELS / TELECOMMUNICATIONS
WORLD'S MOST COMPLETE TRANSPORTATION SYSTEM

REAL ESTATE

ALBERT GALE AGENCIES LTD.

REAL ESTATE — MORRISBURG, ONT.

Contact Your Local Agent
ALBERT GALE AGENCIES LTD.
Phone: Morrisburg 543-2898, Iroquois 652-4296
WRITE P.O. BOX 397 MORRISBURG, ONT.

Professional Directory

MAC'S BARBERSHOP

Open Days:
Monday to Saturday
Open Evenings:
Tuesday, Thursday, Friday
Closed Wednesday Afternoons

Bank of Nova Scotia Building
July 65

ROCK OF AGES FAMILY MONUMENTS

Look for this seal. It's your guarantee of permanence.

J. L. KINKAID
KI 3-3184, Morrisburg

Authorized Dealer

Local Representative:
ALLAN MORAN
— Phone 448-2362 —
Chesterville — Ontario
Apr. 66

Clement Insurance Agency
Since 1893
GENERAL INSURANCE
Our knowledge and experience in Insurance enables us to give you a first class, prompt, efficient service.
JOHN CLEMENT
Chesterville — Ph.: 448-2598
3-4-64

LICENSED AUCTIONEER
I solicit your attention:
I can give you a Complete, Business-like Sale Management Service. Costs no more.
R. HAROLD BROWN
— Cornwall, RR 2 —
Ph. WE 2-7924, Area Code 613
Mar '64

Mrs Jessie Runions
RR2, Winchester, Ph.: 448-2266
Representing
C.I.A. — Co-operators Insurance Association
Auto, Urban Fire, Farm Liability Accident and Sickness (Income Protection)
March '64

LICENSED AUCTIONEER
Will handle all kinds Ho[illegible] hold or Farm Auctions. Reasonable rates. Call:
Gordon Ross
NEWINGTON
Phone 346-5548, Avonmore
Sept. '64

FOR COMPLETE INSURANCE SERVICE
Fire — Casualty — Life
Phone Collect
Howard E. Biccum
— Phone 774-2410 —
WINCHESTER
Oct '62

Art Wahlroth, B.A., O.D.
OPTOMETRIST
Morrisburg — Ontario
Hours: Daily except Monday, 9.00 a.m. - 5 p.m. Please phone for appointment KI3-2502. Dec 63

HAROLD D. POAPST
Insurance and Real Estate Broker
Representative
Grenville Insurance Co.
Automobile, Fire, Casualty, Etc.
Phone Us Collect
PH. 774-2602 — WINCHESTER
Aug. '65

VICE AND CRAIG
FUNERAL DIRECTORS
— 448-2120 —
MODERN FUNERAL HOME
and AMBULANCE SERVICE
June 64

Dr. S. H. Hutt, D.D.S.
CHESTERVILLE, ONT.
OVER BANK OF NOVA SCOTIA
DIAL 448-2318

CASS & CASS
LAW OFFICES
Chesterville Dial 448-2735
Bank of Nova Scotia Building
Winchester Phone 774-2004

DELBERT HUMMEL
Licensed Auctioneer for all kinds of sales, at reasonable charge. Chesterville, RR1. 33,'65

R. G. Dodds, D.D.S., L.D.S.
Dentist
DIAL 448-2334
At Residence on Albert Street
CHESTERVILLE

LICENSED AUCTIONEER
Will handle all kinds of Farm or Household Auctions. Guaranteed results. Reasonable rates. Write or phone for dates at my expense.
Dwight Tupper
CHESTERVILLE, RR1

Moving & Hauling
We are completely equipped to look after your commercial hauling and all local and long distance moving.
Consult us for rates — our prices are reasonable
H. A. GREER, Prop.
CHESTERVILLE — ONTARIO
April '65

Carlton F. McInnis, B.A.
Barrister and Solicitor
MORRISBURG — ONTARIO
Phone KI 3-3061
May '63