Inside this week

Upper Canada Village
Say cheese please ..... page 2

Aerobics
Keepin' Fit ..... page 9

Exchange students
Feeling at home in Iroquois ..... page 13

CNA

The Leader

SINGLE 35¢ COPIES

A Family Newspaper Serving the Community for more than a Century

VOLUME 125 NO. 40 WEDNESDAY, OCTOBER 5, 1988 MORRISBURG, ONTARIO



The thrill of victory

Newly-nominated Liberal candidate Bob Kilger hugs his wife Bernice following the announcement of his victory over Cornwall mayor Brian Lynch and provincial legislative assistant Glen Bradbury. A second ballot was required to select the Grit nominee.

—Staff photo Mike Thompson

Weather postpones Hydro's plans Thanksgiving outage still scheduled

MIKE THOMPSON
Leader staff

MORRISBURG — Only one thing was made clear during Hydro's scheduled power outage Sunday — electricity and water don't mix.

Sunday's constant rain prevented Hydro workers from installing new lines along Highway 31, which will eventually feed the new power station just south of the CNR overpass.

"The weather just made it impossible for the guys to work," said Bruce MacDonald, chairman of the Morrisburg Hydro Electric Commission.

After consulting Ontario Hydro and local industries, including Rohm and Haas, the commission scheduled three power interruptions throughout the month of October.

"We tried to select the times and dates that would least affect our customers," said MacDonald

Thanksgiving outage still on

However he said the outage slated for Thanksgiving Monday is still on, "weather permitting".

"We're going to try to do all the work that has to be done within the next two outages," he said.

MacDonald added that if a third one is needed, it will be scheduled later.

Hydro also plans to replace some of the older poles which haven't been changed for some 30 years.

He said it was imperative for the work to be done in order to bring the area's electrical wiring up to provincial standards.

"And winter's coming up and we'd like to get this work completed before the snow starts to fall."

Scheduled work includes the re-stringing of 44,000 volt wiring by Ontario Hydro, as well as the installation of new lines for Morrisburg Hydro's 4,160 volt cables, both new lines are regulated by the power station located behind the mall off Fifth Street.

Ontario Hydro wholesales electricity to municipalities while companies like the Morrisburg Hydro Electric Commission in turn retail it to residents.

MacDonald says the new power station will be used to alleviate some of the load from the Fifth Street station.

Gord Burns of Ontario Hydro says the demand for electricity in Morrisburg has steadily increased due to the construction of new sub-divisions.

He said if the load is not split, the village will eventually be faced with an unexpected black-out resulting from a burned out transformer.

"It's a heck of an inconvenience but it's got to be done," he said.

As for the inconvenience to local families planning their Thanksgiving supper on that Monday, MacDonald hoped the majority of them would celebrate the holiday on Sunday.

"Monday's usually spent as a travelling day, letting the families return home."

Change time

He added that the commission purposely changed the time of the outage from noon to 5 p.m. to 7:30 a.m. to 12:30.

"The morning hours seemed to be better than the afternoon."

Bill Shearing, general manager of Rohm and Haas, says the company has revised its schedule in lieu of the outages.

He says operation of the plant won't be that adversely affected since Thanksgiving Monday is an established holiday for employees.

"In fact, last Sunday's cancellation didn't really foul us up," he adds.

Restaurant cope

Surprisingly, even restaurant owners in the area are coping with the proposed power interruption.

"I'm not too concerned with the one on Thanksgiving Monday because we're closed anyway but the one after that means no breakfast or brunch," says Pat Beavers, owner of Paddy's Inn.

He says he plans to have the holiday meal on the preceeding Sunday.

CORP nomination meeting

CORNWALL — This Friday night, the controversial political association of CORP (Confederation of Regions Party) will be holding their nomination meeting to select a candidate for the upcoming federal election scheduled for November 21.

Party member and local businessman Gord McGregor says he expects more than 500 people at the meeting, which is being held at the Holiday Inn at 7:00 p.m.

The party, which advocates making Canada a unilingual country, ran 55 candidates in the last federal election throughout the western provinces.

"We also believe in an elected Senate as well bridging the gap between this country's regional disparities."

Kilger beats out Lynch in close race

MIKE THOMPSON
Leader staff

CORNWALL — Saturday night Bob Kilger stood inside the Ed Lumley arena at the Civic Complex, as he had so many times before as head coach of the Cornwall Royals.

But this time, he was concerned with collecting votes not scoring goals.

The former NHL referee received the Liberal nomination for Stormont-Dundas riding defeating Cornwall mayor Brian Lynch and provincial legislative assistant Glen Bradbury.

As the evening unravelled it became apparent the only contest would be between Lynch and Kilger, who had the support of most of the established Liberal hierarchy.

A total of 657 card-carrying Liberals voted and a second ballot was required.

Following the results of thef first, Kilger was leading his two opponents with 325 votes, while Lynch placed second with 276 and Bradbury, who's name was dropped from the second ballot, was third with 56.

A second ballot was almost averted as Kilger had managed to collect almost enough votes on the first. The winning candidate had to receive over 50 per cent of the total ballots casted and Kilger's 325 was just three votes short.

The elimination of Bradbury's name had only made the race that much tighter as 56 voters would have to make a choice between Lynch and Kilger and both candidates knew it.

As Liberal supporters began to line up for the second ballot, Kilger and Lynch paced the floor talking, shaking hands and smiling as they both tried to secure more votes.

Shortly after 11:00 p.m. the results were announced: a total of 612 ballots were cast — one spoiled, 345 for Kilger and 266 for Lynch.

Expectantly, the news was simultaneously exhilerating for the Kilger camp and disappointing for Lynch supporters.

Surrounded by his family, Kilger promised he would, together with other Liberals, make Stormont-Dundas an even better place to live.

"To ensure equal and efficient representation for the people of the riding I would open a second constituency office to be centrally located in the county of Dundas. The Cornwall office and the Dundas office both specialize in serving the diverse needs and interests of our people."

He added, "I will bring the government to you."

Council turns down NAER request

Language question "ridiculous"

MIKE THOMPSON
Leader staff

MORRISBURG — A request to include a language preferance question on the upcoming municipal election ballot was turned down here Monday night when council unanimously agreed it wouldn't achieve much.

Bob Howald, president of the Morrisburg chapter of NAER (National Association for English Rights), asked council to place a question on the ballot asking residents if they agreed that English should be the official language of the province of Ontario.

"We've tried to talk to (Ontario Premier David) Peterson but he and his people are just ignoring us," he said.

"If we can't voice our opinion through our municipality to our provincial and federal governments then how can we?"

However Howald's plea could not sway council, particularly Gerry Rosenquist.

"I think if we were to put this question on a ballot we would get an overwhelming yes vote," he said. "It wouldn't tell us anything new and therefore would be a waste of money."

In fact, there was some uncertainty as to whether a municipality had the power to make a judgement on such an encompassing issue like language.

"I could see it (language question) placed on a provincial or federal ballot but not at the municipal level," Rosenquist added.

However, village clerk-treasurer Cheryl Tynski informed council that there is a provision in the Canadian Municipal Act which permits municipalities to ask any questions which may not specifically be authorized by law.

However, deputy-reeve Bill Shearing said the question was too ambiguous to achieve any real results.

"It would have been more effective if it had been phrased similar to the one in Charlottenburg where they're asking if taxpayers are willing to pay additional cost for providing French language services municipally."

"But I think to ask your question in Morrisburg would be ridiculous," said Shearing.

Howald, however, would not give up.

"But if enough municipalities were against the provincial government's artificial need for bilingualism they would be forced than to do something about it — that is our democratic right."

"It's also my right, as a taxpayer, to voice my opinion on matters that affect me."

Howald continued and warned council if something wasn't done to ensure the rights of English-speaking Canadians social violence would result.

"In Quebec, people are throwing bricks and painting signs and if nothing is done about this soon, it'll come to this in Ontario. Mark my words."

Councillor Peter McCooeye said he did not agree with Howald's principles but suggested it was the democratic right of the people of Morrisburg to air their opinion on the volatile issue.

However the motion was defeated.

Brophey to attend Chamber banquet

MORRISBURG — People attending the Chamber of Commerce's banquet October 19 will not only be treated to a fabulous feast but will also have an opportunity to listen to one of Canada's top executives — Xerox's Peter Brophey.

A Director of Xerox Canada Inc. since 1974, Mr. Peter Brophey also holds a number of positions in business, trade and community organizations:

President, Ontario Chamber of Commerce (1988). Mr. Brophey joined the Board of Directors in 1982 and became a member of the Executive Council in 1987, serving as chairman of the prominent Canada/U.S. trade committee.

Past President, Institute for Political Involvement.

Vice Chairman, Radio Station CJRT-FM, Toronto

Director and Past Chairman of the Institute for Donations and Public Affairs Research (IDPAR).

Director and Past President, (1978-79 and 1986-87), of the Canadian Business Equipment Manufacturers' Association (CEBEMA), now the Information Technology Association of Canada (ITAC), Chairman.

Vice President of Community Relations, United Way of Metropolitan Toronto 1977-80: Trustee, 1977-82.

Mr. Brophey joined Xerox Canada n 1970 as Chief Finance Officer and was appointed to his present position in 1974. Prior to joining Xerox, he was Vice President, Finance and a Director, of Johnson and Johnson Limited in Montreal.

Mr. Brophey, a native of Montreal, received a Bachelor of Commerce degree from McGill University in 1949: and in 1952 was accredited in Quebec as a Chartered Accountant. He received his C.A. designation in Ontario in 1970.

From 1960-1969, while a marketing and financial executive with Johnson and Johnson, Mr. Brophey lectured in Accountancy in McGill University's Extension Department.

Parents for French presents a brief

IROQUOIS — Bilingualism was again the issue at a council meeting here last Tuesday, but this time councillors heard the pro-French side of the debate.

Janet Allingham, representing Canadian Parents for French, a volunteer organization whose aim is to ensure opportunities for children to acquire fluency in both official languages, warned council not to pass a by-law concerning the implementation of French services in the municipal election.

Reading from a brief prepared by the organization, Allingham stated, "A referendum negative to French could influence trustees to do away with or lessen the existing second language programs."

Allingham quoted from the Municipal Act to the effect that every council may pass its by-laws or resolutions, form an official plan, and every council or its committees may conduct its proceedings in both English or French or English and French.

According to the French Language Services Act, in an area designated French, municipalities may pass a by-law to conduct its proceedings in both English and French and that all or specified services to the public be made available in both languages.

She emphasized that both acts leave the choice of language of use to the municipality, and the term 'government services' refers to services supplied by provincial and federal institutions, and in designated areas which must be provided in both languages.

According to Allingham, a referendum on the question without a need would be irrelevant to the question of bilingualism, but could send a negative message to the Ministry of Education, and have a negative impact in other ways.

For example, the community might gain an anti-French label.

Councillors Joyce Saver and Joyce Fader said they are in favor of children learning French. However, Fader stated later in the meeting that council had no control over the school boards and their decisions.

Despite the presentation, council's decision remained unchanged that taxpayers should have a say on whether municipal dollars be spent on the implementation of French services in the village, and passed a by-law creating a referendum to this effect.

Paving in Iroquois mall causes council headaches

CATHERINE THOMPSON
Leader staff

IROQUOIS — The new paving in the Iroquois shopping plaza is giving councillors some headaches.

Although council received a congratulatory letter from resident Dr. Peter Playfair praising the easy access to shopping for the elderly and handicapped, it received a critical letter from the village Business Improvement Association (BIA).

The paving is flush with the interlocking brick sidewalk the BIA had put in place, which is not what the association had in mind.

The association spent $28,000 this year on brick work, curbing, park benches, bicycle racks, and picnic tables to improve the aesthetics of the shopping centre.

The village was to pave in front of the sidewalk, and paint lines for angle parking and one-way traffic in front of the shopping plaza.

The association now anticipates spending an extra eight to 10 thousand dollars to have the brick work dug up and a barrier installed.

The BIA complained that to add to the matter of cost, the thickness of pavement to bring this up flush with the curb was just short of ridiculous, and asked the village to pick up the tab to remedy the error.

"The whole point of the interlocking brick, curb and benches was to give a feeling of elevation and distance from the parking area," said councillor Rick Leroy.

"Now the security is gone, and so is the sense of elevation and distance."

Leroy added that angle parking is now unsafe, and that without some kind of barrier, the situation could be hazardous in winter with the addition of snow and ice.

"On August 9 at council meeting, we said we'd pave the plaza, and only councillor Joyce Fader showed enough interest to call me to discuss the drainage problem," said village road supervisor Ray Delegarde.

"Now after it's paved, we've got a major disaster. The only way to drain the plaza was to bring the pavement up flush with the sidewalk," he explained.

If the pavement were let go, it would be in worse shape, or it could be dug up and redone at great cost (almost $200,000).

"Three and a half inches of drainage isn't much drop for 300 square feet," said Delegarde.

This is the third layer of asphalt to be added to the plaza in 22 years, and there are only three catch basins to drain the water.

Fader interjected that at the time she met with Delegarde, she didn't think the paving would come to the top of the sidewalk. "However, council should now look at what can be done to remedy the situation."

"I've already seen cars parked on the sidewalk," she said. "We need to do something to stop the people from comng in there."

Fader suggested the problem could be solved by placing a relatively inexpensive curbing on top of the pavement for approximately $1200.

Leroy objected that people would have to step over, not up, and the municipality could be sued the first time someone slips and falls.

For now, double lines for parking will again be painted on the new paving. Angle parking will not be attempted at this time, although arrows will indicate a one-way street going east from the Royal Bank and exiting north by Young's Fashions.



Barriers Gone

The new asphalt at the Iroquois shopping plaza has drawn praise from some, and ire from others who see no separation between the sidewalk and pavement.

Cheesemakers, like fine wine, only improve with age

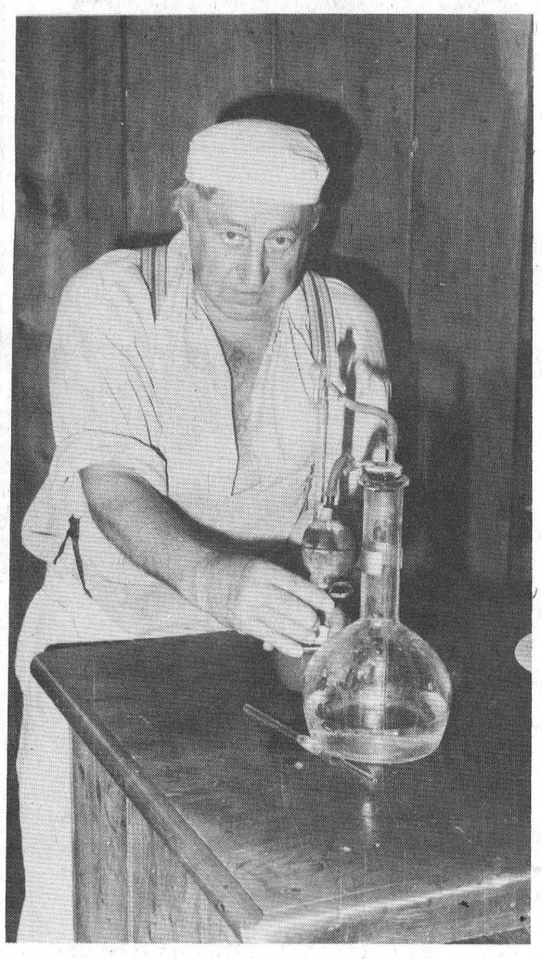

Hollister constantly checks acidity levels

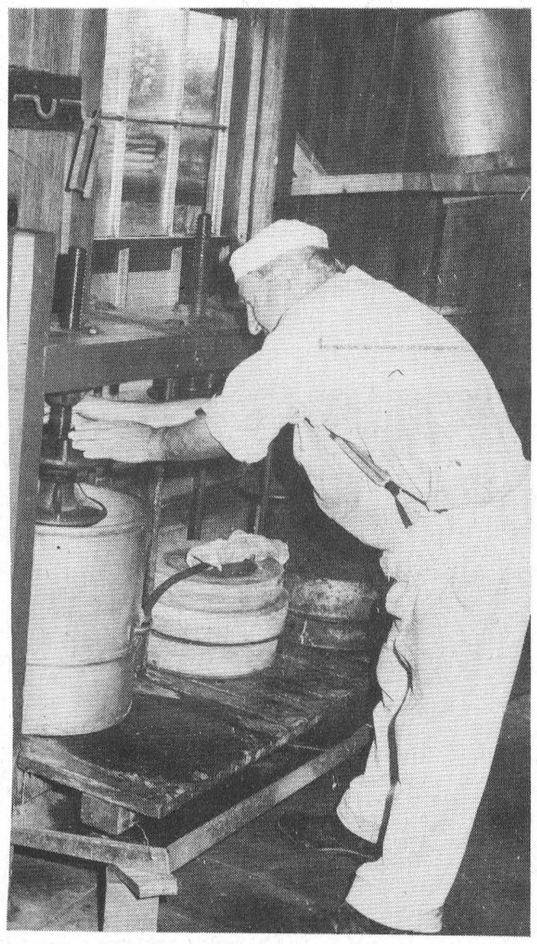

Cheese collected into hoops is placed in a press overnight.

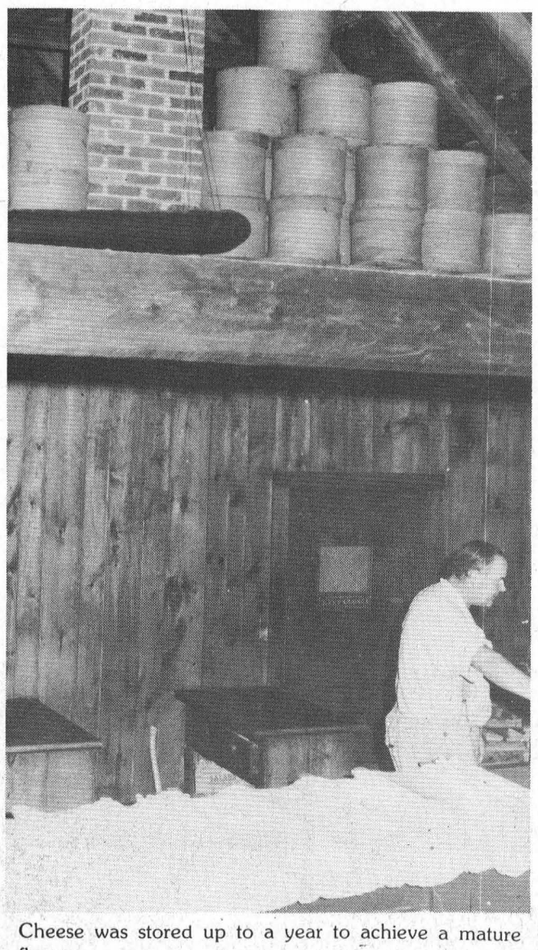

Cheese was stored up to a year to achieve a mature flavor

MIKE THOMPSON
Leader staff

MORRISBURG — Like most retired Canadians, Jack White is a consummate believer in the good old days.

As such, he clings firmly to the notion that newer doesn't necessarily mean better.

He typically begins many of his discussions with "I can remember when..." and a twinkle in his eye.

But don't misunderstand his smiling 81-year-old face.

Unlike most of us, White has managed to live his entire life surrounded by his two favorite loves: interesting people and well-aged cheese.

That's right, cheese.

57 years in the business

Involved in the cheesemaking business for 57 years, White has travelled extensively throughout Ontario meeting people in all walks of life and sampling the fruits of the provinces dairy industry.

Understandably, one of his dearest friends is Clare Hollister, who for the past 20 years, has been demonstrating the fine art of old fashioned cheesemaking at Upper Canada Village.

"I first met Clare in 1946," White recalls clearly.

"In fact, he'll tell you I was responsible for giving him his first paycheck of $25."

Shortly after the Second World War, White was employed by Chateau Cheese, a subsidiary of Borden's which was a major Canadian dairy company in its time.

As part of his responsibilities, White was in charge of starting new cheese manufacturing branches throughout the province.

"Clare worked for me when we opened our Aultsville plant after the war."

But unfortunately the plant soon closed, making way for the Seaway.

Renew friendship

Since then, their paths have seldom crossed, until only recently when White and his wife of 59 years decided to settle in Morrisburg.

For a little more than a year, the Whites, natives of Huntington, Quebec, have lived at Hill's Trailer Park.

It's not surprising that White spends a considerable amount of time visiting Upper Canada Village, indulging in his love of days gone by.

"I just love it there," he says with a smile.

Early last week, White visited Hollister at the cheese factory, and reminisced about the early days and that infamous first pay day.

Apparently over the years, there has been much talk over whether the check was for one week or two weeks work.

"You know Clare, I wouldn't be surprised if you still had that check at home," says White.

"No, but I still have the stub for it," Hollister says with a chuckle. "I've often wondered if it was for one week or two."

"Well we're going back some 40 years, so I would have to think the $25 had to be for two," says White, as both men share a hearty laugh.

The cheesemaker's day

It's about 10:30 in the morning and Hollister's day is well underway.

But unlike the cheesemakers of the 1860's, Hollister is using pasteurized milk, an advantage that even White frequently didn't have during his time.

"I guess it was some time after the war when the government imposed their pasteurization law," recalls White.

According to White, the law required that all factories use pasteurized milk if they wanted to sell their cheese within 60 days of production.

"It was a good idea," he says. "It made making cheese a lot easier because the milk the cheesemaker was now using was always the same quality, making it easier to work with."

Back at the village the milk has already been poured into a large vat, which has a liner and allows water to run through, heating or cooling the temperature of the contents.

Hollister has already heated the milk up to 72 degrees Farenheit and has added rennet and a starter — (live bacteria culture and lactic acid).

"This lactic acid culture is a desirable in the operation of making cheese. It starts the fermentation," says White.

In typical 1860's tradition, Hollister heats the milk by feeding wood to a firebed which is located under the vat.

About 40 minutes after the culture and starter have been added, the milk coagulates and solidifies.

Carrot juice for coloring

"If coloring was desired, they would add carrot juice," explains Hollister.

A gang knife (shaped similar to a large harp) is used to cut the vat each way to allow the whey to settle out.

The heat is then gradually increased to 100 degrees Farenheit and stirred constantly.

Throughout the entire operation Hollister is monitoring the level of acidity in the milk.

"This is where a cheesemaker's knowledge is important," says White.

Acidity important

If the acidity of the milk is too high or too low it would have an adverse affect on its taste and texture.

Once the desired acid level is achieved the whey is drained off through ports in the vat.

"This by-product was often mixed with grain and fed to the pigs," explains Hollister.

"That's a very good idea. The whey is extremely high in sugar content, about 4.5 per cent, if I remember correctly," adds White.

The lumps are then molded together and later shredded into curds, which are salted and put into hoops.

"The hoops are lined with cheese cloth which helps to hold cheese together," says Hollister.

Subjected to pressure

The hoops are then placed into a press and subjected to pressure until the following day.

"This drains any excess moisture that may remain in the cheese," Hollister says.

When the cheese is removed from the hoops it is placed in a warm dry play for curing.

According to White curing is an important step in determining the flavor of cheese.

Blocks turned daily

"The blocks should be turned daily to allow any moisture to spread evenly throughout the cheese."

Both White and Hollister agree that cheese made 50 years ago was usually aged longer than it is today.

"When I started, cheese was flavorful. Today what many people consider a medium or old (cheddar) cheese would probably be mild to me," said White.

"But I guess people's taste change and you can't argue with people's tastes."

Through his many years in the industry White has learned a lot about people and cheese.

In fact, he firmly believes "that in this world there is somebody for every chunk of cheese."



Two knowledgeable cheesemakers discuss the village's old-fashion operation

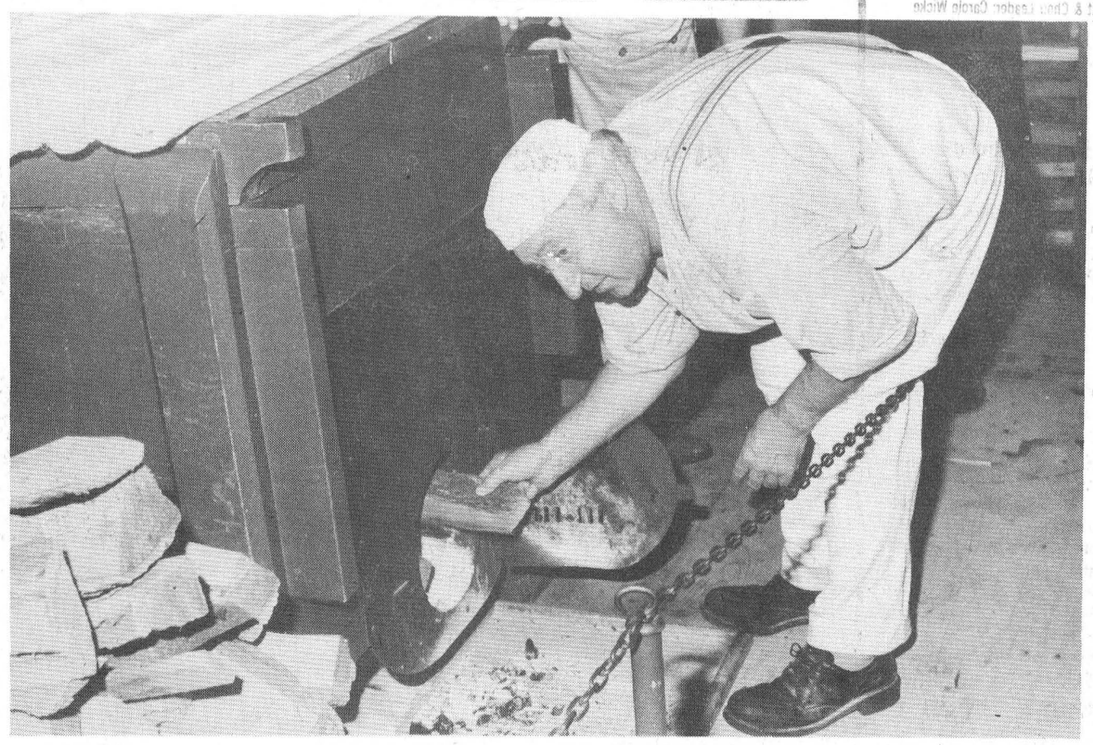

Feeding the fire to heat water flowing throughout the double-boiler



White inspecting the final product

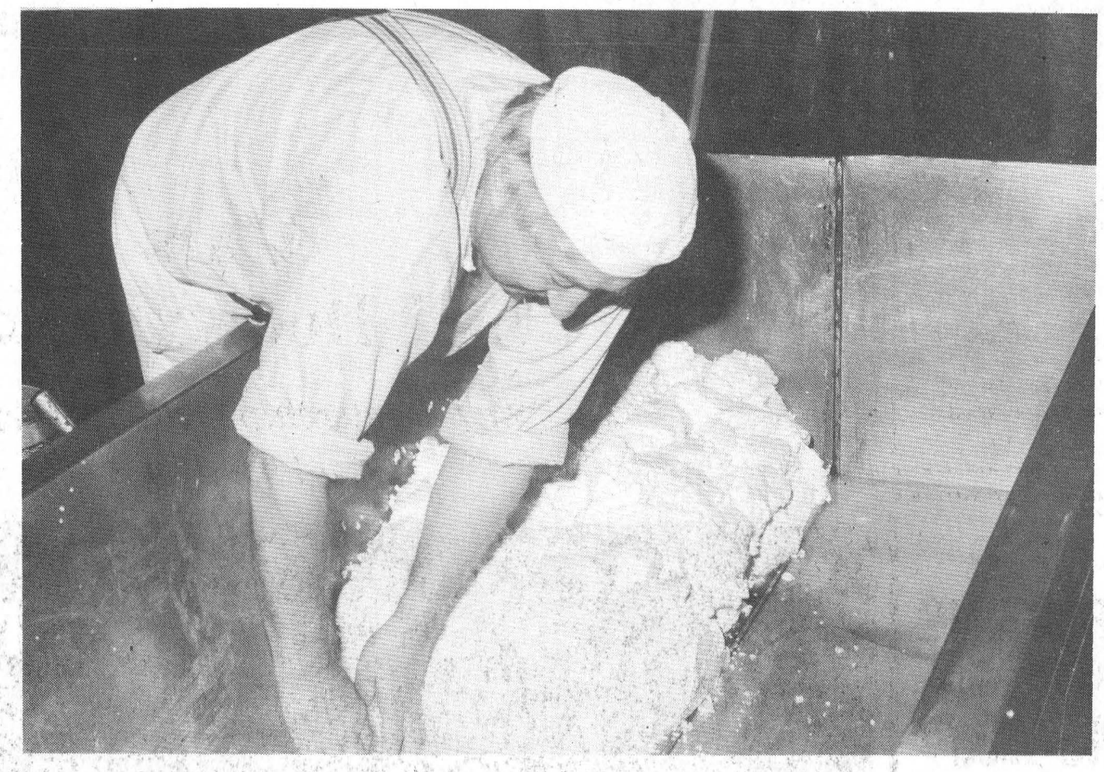

Draining any excess whey remaining in the curd

CHURCH SERVICES

Mass Hours at St. Mary's Church
Father J.H. MacGillivray
MORRISBURG
Saturday – 7:30 p.m.
Sunday – 11:00 a.m.
Confessions Before Mass
IROQUOIS - ST. CECILIA'S
Sunday – 9:00 a.m.
Confessions Before Mass

St. Lawrence Evangelical Lutheran Parish
Pastor: Christine Mussar
Tel: 543-3154
WORSHIP SERVICES
Sunday, October 9th, 1988
St. Paul's, Morrisburg – 9:30 a.m.
St. John's, Riverside Heights – 11:15 a.m.
Everyone is Welcome

The Presbyterian Church in Canada
KNOX PRESBYTERIAN CHURCH
Morrisburg, Ontario
Minister: Rev. Bruce Kemp
Organist: Mrs. Marion DeGray
Sunday, October 9th, 1988
11:00 a.m. – Sunday School
Nursery Available
"A warm welcome awaits all"

Morrisburg Pentecostal Tabernacle
Guest Speaker
Rev. Ron Reid
Morning & Evening
Sunday, October 9th, 1988
9:45 a.m. – Family Bible Hour
10:45 a.m. – Morning Worship
7:30 p.m. – Praise Gathering
DIAL-A-PRAYER 543-3456

Christian Reformed Church
Williamsburg, Ontario
Minister: Rev. Wieger DeJong
Assistant Pastor
Walt DeRuiter – 543-2597
Worship Services Every Sunday
at 8:30 a.m., 10:30 a.m., 7:30 p.m.
Nursery provided during both services
You are invited to worship with us
FAITH 20 can be viewed every morning
at 5:00 a.m. on Channel 6

The United Church of Canada
Lakeshore Drive United Church
Morrisburg, Ontario
Telephone: 543-2353
Minister: Rev. Donald Smith, B.A., M.Div.
Organist & Choir Leader: Carole Wicke
Oct. 9 '88 Thanksgiving
11:00 a.m. – Worship Services
Sermon Topic
"Christian Gratitude"

Williamsburg United Church
Minister: Ted Power
HOME 535-2500 OFFICE 535-2245
Sunday, October 9th, 1988
10:30 a.m. – Welcome to worship with us

The Anglican Church of Canada
PARISH OF MORRISBURG & IROQUOIS
Rev. David Crawley, Rector
Office 543-3904 Home 543-2867
Sun., Oct. 9th Thanksgiving Sunday
HOLY COMMUNION
Holy Trinity, Riverside Heights – 8:00 a.m.
St. James', Morrisburg – 9:30 a.m. (Reg. Church School)
St. John's, Iroquois – 11:00 a.m. (Reg. Church School)

MORRISBURG MISSIONARY ALLIANCE CHURCH
Pastor: Rev. Garry Blinch
Come With Your Family
Bring Your Friends!
Evangelical Worship Services
October 9, 1988
at MORRISBURG PUBLIC SCHOOL
2nd St. & St. Lawrence St.
10:30 A.M.
Getting to know the Father
7:00 P.M.
Becoming a Whole Person
Prayer for the Sick
Prayer for Needs
Library

NEED PRINTING
FAST SERVICE
543-2987

Maximized recycling preferred by Glengarry Stormont study

CATHERINE THOMPSON
Leader staff

AVONMORE — A maximized materials recovery system and a new landfill site rates higher than six other waste management systems for the area, a crowd of about 120 was told last Thursday evening at a meeting here.

"The system was evaluated according to impacts on land use, plant and animal habitat, water quality, social, economic and cultural considerations," said Joe Burnham, consultant with R. Cave and Associates Ltd. He estimates the system would result in a recovery of over 50 per cent of dry waste and a reduction of landfill by half.

The study which takes in 12 municipalities was started in January 1988. It should be completed by 1989, and optimistically, ready for implementation by 1991.

Selection of new system critical

Currently, 15,000 tonnes of waste are going to landfill in the area at an operating cost of $14 a tonne. But the 12 small sites won't be able to cope with future demands, and the selection of a new system is critical.

"Hydrogeologically speaking, there's no naturally attenuated site in the area, and any landfill will require a fair amount of engineering," said Burnham.

A new landfill site would cost $25 a tonne to operate at the same capacity because of engineering considerations.

In the preferred system, the waste is separated into wet and dry fractions. The dry fraction would include newspapers, glass, cans, fabrics, and cardboard, while the wet or organic waste includes kitchen scraps and yard waste.

Wet and dry waste collected

Wet and dry waste would be collected in two separate bins where organized pick-up is already done. Separate containers would be set up on landfill sites for residents who already take their refuse to the dump.

Rural residents would be encouraged to compost their waste, and could receive information from the municipality. The wet material could be sent to a composting facility, and the end product used for fertilizer.

Dry materials would be separated at a recycling depot, baled and shipped to markets and the remainder would be landfill.

Industrial and commercial waste would also be separated into wet and dry fractions for delivery to the composting or materials separation facility.

Recover 50 per cent of dry waste

"Aiming for markets we would recover 50 per cent of the dry waste," said Burnham. Under the recommended system, 42 per cent of garbage would go to landfill, 21 per cent to compost, 30 per cent to recyclable materials, and seven per cent would be diverted construction or demolition waste.

The system is also the most economical. Costs were determined in millions of dollars at net present value, or the cost of developing and operating a system for 20 years at a discount rate of seven per cent a year, excluding transportation and environmental hearings.

At $6.4 million, the materials recovery system is $1.3 million more than the "nil" or minimal system of blue boxes for residential use and a new landfill site. But in System 1, 96 per cent of the waste still goes to landfill.

System 4A most costly

System 4a (incineration, recycling for residential waste and new landfill) was the most costly at $33 million. Incineration reduces by about 95 per cent the volume of garbage going to the dump, but 35 per cent of the weight remains to be dealt with, and the ash still goes to landfill.

In System 3, there will be a hazardous waste depot at the dry processing plant, and also a collection system for hazardous wastes (batteries, household paints, detergents, corrosives and the like).

The consultant was enthusiastic about the success of recycling operations.

"In blue box programs, there is 97 per cent participation. It works for residences and commercial operations," he added.

Also, there should be no difficulty finding markets for recycled products, with Canadian Tin Plate Recyling Council offering $75 a tonne for steel, aluminum companies $144 a tonne for aluminum, Twin Pak $193 for loose bottles, and Ontario Paper $63 a tonne for paper.

Local and General

Winners at the euchre held on September 28th at the I.O.O.F. hall were Doris Hill, Verna Beckstead, Earl Francis and Stanley Gilmer.

Door prize winners were Mildred Droppo and Basil Hollister.

Half and half draw winners were Verna Beckstead, Stanley Gilmer, Bill Godkin, Bea Hollister and Thelma Babcock.

The next euchre is October 12.

•

Winners of the bazaar held recently were Mrs. Peggy Covington of Williamsburg with the quilt; Mrs. Marion Warren of Iroquois won the grater cuisine centre and Mrs. Bev Kearns of R.R.2 Brinston won the bake set.

Draw prize winners were Mrs. Judy Hart, Wilma Smith, Mae Weir, Gladys Millward and Marie Barkley.

Obituary

KEELER — Annie Gray: at the Kingston General Hospital on Monday, September 26, 1988, Annie Keeper, of Ellis Drive, Iroquois, in her 62nd year. Loving wide of David (Nick) Keeler and dear mother of Judy (Mrs. J. Aspin) of Brockville and Jane (Mrs. W. Ewing) of Iroquois; also survived by 2 grandchildren and by six brothers and one sister. At her request, there will be no visitation or funeral service held. Memorial donations to the Canadian Cancer Society would be appreciated.

LOCATED AT THE UPPER CANADA GOLF COURSE

The Canada West Lounge & Restaurant

This Sunday, October 9th

Thanksgiving Buffet

Served from 4 P.M. to 7 P.M.

Featuring:
Roast Turkey with Dressing
Buttered Turnips
Savory Potatoes
Assorted Salads
Pumpkin or Apple Pie
Coffee or Tea

9.95 Per Person
$5.95 Children Under 12



Sunday & Monday, October 9th & 10th

Thanksgiving Meal
AT WILLARD'S HOTEL - UPPER CANADA VILLAGE
11 A.M. - 5 P.M.
$5.95 Children Under 12

Featuring:
Cole Slaw
Roast Turkey with Dressing
Buttered Turnips
Savory Potatoes
Pumpkin Pie
Coffee or Tea

11.95 Per Person

FULLY LICENCED - EXTENSIVE WINE LIST

DOMCO FOOD SERVICES LTD.
Reservations 543-2914

S-H-O-W-T-I-M-E '89



Dakota



Sundance

The staff of W.J.L. Boyd & Sons Ltd.
would like to invite you to the dealership on

Friday, October 7th
from 3:00pm to 9:00pm

to view the exciting new lineup of

1989 Chrysler-Plymouth Cars and Dodge Trucks

"The Dealership with Experience"
Established in 1936

- Many 1989 cars and trucks on hand
- Refreshments
- Casual evening
- Only "12" 1988 models remaining at fantastic clearout prices

"SHOWTIME SPECIAL"
Free paint sealant, fabric protector and set of mud flaps on purchase of all remaining 1988's in stock.

"Door Prize"
Winner of door prize will receive a **5-piece silver tea service set** including serving tray, coffee pot, tea pot, cream and sugar.

AT
W.J.L. BOYD AND SONS LTD.
567 St. Lawrence St. - Winchester 774-2520
Ottawa Direct 236-6505
WE JUST WANT TO BE THE best
Plymouth Dodge Trucks CHRYSLER

The Morrisburg Leader

A Family Newspaper Serving the Community for more than a Century

Published every Wednesday afternoon at Morrisburg, Ontario
by The Morrisburg Leader Limited

P.O. Box 891, Morrisburg, Ontario, K0C 1X0
Telephone 543-2987 — 543-3611

Art Laurin, Editor & Publisher Terry Laurin, Production Manager
Sam Laurin, Advertising Manager

Second Class Mail Registration No. 0842

$15.00 per year in 40 mile radius.
$17.00 per year elsewhere in Canada $45.00 per year in U.S.A.

Advertising Deadline
Display — 5 p.m. Mondays Classified — 12 Noon Tuesdays

Family Week in Canada

This week, October 3rd to 9th, is observed as Family Week, a time to recognize and to demonstrate the importance of the family unit, and the need for preserving the strength and unity of the family. Commenting on this week, Mme. Jeanne Sauve, Canada's Governor General, had this message:

"In the days leading up to the celebration of Thanksgiving, we do well to reflect on the importance of the family, and to demonstrate our appreciation for the continuity and strength that is derived from it. While the definition of the family has been modified throughout the ages to accommodate the realities of the time, it remains the most fundamental and vital social structure within our society.

"The 1980s present unique challenges to family life. Increased mobility, declining birth rates, the withering of the extended family and the increase in single parent or blended families have required that we alter our perspective on what we perceive as the standard family structure and adapt to new circumstances and demands. We must strive to look beyond the parameters of convention and recognize that the contemporary family is far more a place of security and strength, of belonging and acceptance than it is a nuclear unit of those related through bloodlines or marriage.

"It is essential that through the transitions we see in contemporary families, we do not lose sight of the importance of its existence. As a society, we must continue to respect the family ideal, and to govern our actions and our resources to ensure that it is nurtured and sustained".

Fire Prevention practices

This year, the week of October 9th to October 15th is observed as Fire Prevention Week in Canada, and firefighting groups across the country call to the attention of everyone, a few sensible precautions which can help prevent fires, and which can save lives if fires do get started. Here are just a few of them:

Make sure that your home, your business premises or wherever else you are likely to be, has a properly functioning smoke alarm. Many fires gain considerable momentum before they are discovered.

Do not have gasoline, kerosene or other dangerously flammable materials in your home unless it is absolutely necessary, and then only in approved safety containers. Be especially careful too, in the storage of propane gas containers.

Do not overload electrical circuits or services. Do not use heavier fuses than specified. Such practices invite fires.

Keep matches, lighters, etc., out of the reach of children.

Employ only a competent baby sitter, and make sure that your sitter knows what to do in case of a fire.

Check cushions, waste baskets, etc., for burning cigarettes before retiring. And don't ever, ever smoke in bed.

Prepare not one, but two plans of escape from your home, and make sure that every member of your family is familiar with them.

Remember, almost all fires are caused by human carelessness, and almost all of them can be prevented. Fire Prevention Week is the ideal time for a review of fire safety practices in every home.

Time to give thanks

Next Monday, October 10th, marks the observance in Canada of the Festival of Thanksgiving, an observance that was first marked on the North American continent at the Plymouth Colony in Massachussets on November 21st, 1621. On that date, the earliest settlers of the colony invited the friendly Indians whom they had found there, to join with them in giving thanks to God for the fruits of their bountiful first harvest. The Indians, it is said, introduced their European friends to such New World delicacies as wild turkeys and pumpkins, and apparently everyone agreed that the celebration was an unqualified success. So much so, that the custom soon became general, and spread to other states.

In Canada, Thanksgiving has been also linked to the Old English Harvest Home Festival, and is now observed on the second Monday of October. Although for a great many people, the original deeply religious meaning of the feast has been relegated to a secondary position, it is nevertheless the last holiday before the onset of the long, cold, Canadian winter, and it has become a favorite occasion for family gatherings and feasting, for jollity and celebrations.

In spite of the many troubles which plague most of us at one time or another, surely all of us can find a great deal to be thankful for at this time. We do, it is true, have a high cost of living, but we also still have the highest wages in the world; we still have unemployment in some sectors, we also still have the most generous unemployment benefits of any country; as always, many of us are dissatisfied and disappointed with our various governments at all levels, but we have a civilized way of changing them without either bombs or bullets. Above all, we still have the great good fortune to live in Canada, and for this beautiful and bountiful land we should never cease to be thankful. We enjoy comparative freedom from disease and famine, the scourges of so many millions of earth's inhabitants. Our educational opportunities are among the finest in the world, and are constantly improving. Our health is protected and our lives prolonged by the best facilities and the most advanced research. So much so, that these facilities and this vast store of medical and scientific knowledge is now being used as well to save the lives of countless patients from less fortunate climes. No other country has more reason to be thankful than does Canada.

All of us can afford to reflect on our good fortune, and to give thanks to a kindly Providence for all those bounties which we enjoy. Some of us might even be influenced to do something a little extra for a neighbor — to express our thanks in a concrete manner.

HEART AND STROKE FOUNDATION OF ONTARIO

IMPROVING YOUR ODDS AGAINST CANADA'S #1 KILLER.

This Week In Morrisburg's History

Compiled from The Leader's fyles
by Bonnie McNairn

1978

The October 4th, 1978 issue of The Leader reported Morrisburg's first-rate wild life carver, Ken Scott, had scored top honors at the Canadian National Exhibition for his fish carving of a pike. The competition included entries on an international scale.

The Beamish Stores Limited had been sold to the Army Navy chain.

The Morrisburg Chamber of Commerce made history over the weekend when they provided more than 3000 patrons with the biggest and best Trade and Home Show ever staged in Morrisburg.

Mr. Iden Whitteker of Williamsburg celebrated his 90th birthday on September 25th.

Ken and Bessie Beckstead of Morrisburg celebrated their 50th wedding anniversary, while at Williamsburg Mr. and Mrs. Keith Schell were honored on the occasion of their 40th anniversary.

At Heinz Food Market, turkeys were 99 cents a pound and waxed turnips were two for 59 cents.

The Williamsburg Pioneers Fastball Club wrapped up its season with the annual year-end banquet. Named as the team's most valuable player was Bill Hogaboam and the top batter was Jim Shaw. Owen Shortt was named most improved player and Larry Cooper received the Phil Casselman Memorial trophy as most gentlemanly player.

All five of Morrisburg's council members were ready to return to the polls for re-election including Reeve Bill Dillabough, Deputy-Reeve Mike McInnis, and councillors Al Belanger, Gerry Rosenquist and Harland Veinotte.

Black's T.V. and Appliances in Williamsburg was celebrating its 20th anniversary and featured in the anniversary sale was the Quasar 26 inch solid state color T.V. at $789.

1968

Pictured on the front page of the October 11th, 1968 issue of The Leader was Clare Biccum who was honored on his retirement from his position as security supervisor for Ontario Hydro at the R.H. Saunders Generating Station in Cornwall. A native of Morrisburg, he served as village police chief for 16 years before leaving to become an employee of Ontario Hydro in 1953.

At the Dominion, a 10-pound bag of Fancy McIntosh apples was 89 cents and Grade A turkeys were 44 cents a pound.

Featured in Black's T.V. and Appliances' 10th anniversary sale was the Philco 25 inch color television selling at $689.95.

1958
NOT AVAILABLE

1948

The October 8th, 1948 issue of The Leader reported, Williamsburg Township Council had officially set up its Recreation Committee for the furtherance of a program of training in physical fitness and recreation. Some of the committee members included Keith Schell, Aden Casselman, Dale Beckstead, Jack Johnston, Ross Wingard and Mrs. Hugh Thompson. The first project for the committee, the building of an outdoor rink on the Lockely Hall property, was already underway.

Well known Morrisburg couple, Mr. and Mrs. Ross Rice were celebrating their silver wedding anniversary. They were married on September 29th, 1923.

Winchester High School athletes successfully claimed the Meikle Memorial Cup, emblematic of the track and field championship for secondary schools in the United Counties. Winchester edged out Morrisburg Collegiate by 20 points.

At Weegars, a one-pound tin of Pard cat food was 15 cents and Royal Crown pure black pepper was four ounces for 29 cents.

1938

Headlines in the October 7th, 1938 issue of The Leader read Morrisburg Collegiate Captures Coveted Trophy. In sensational fashion, Morrisburg Collegiate came from behind to win the Gerald Meikle Memorial Trophy for the first time since 1923. Morrisburg and a large number of supporters on hand at the meet held at the Cornwall Athletic grounds and after the scintilating performances of their stars, they paraded up Second and Pitt Streets with Coons and Utman, the men of the moment, perched high on their shoulders. Gilbert Coons was the star of the meet taking first in the 110-yard dash, the 440 and the broad jump and a second in the hurdles. Keith Utman was third in the 440, Florence Wir was high scorer for the girls taking first in the 75-yard dash and Pam Garland was third in the same event. There were seven events in Meikle competition and two open events. They included the 100-yard dash, the 440, the mile, the 120 yard low hurdles, high jump, broad jump and the 75-yard dash for the girls. The open events included boys junior 100-yard dash and girls high jump.

It was after the signing of the Armistice which ended the World War of 1918, that it was felt there should be a memorial commemorating the heroic deeds of the boys from the MCI in the Great War. It was then suggested by athletic students that since Gerald Meikle, son of Mr. and Mrs. Geo. D. Meikle of Morrisburg had been the oustanding athlete, a memorial trophy, known as the Gerald Meikle Memorial be competed for in track and field events each year.

One team representing the Morrisburg Rifle and Pistol Club was to carry Morrisburg colors in the 1938 Dominion Marksmen .22 Sporting Rifle championship. Included on the team were H. Meikle, M. Ball, G. Baker, L. Deeks, C. Weegar, A. Agulnik and Dr. Currie.

New Pro-Life group is formed in this area

Following a meeting at Inkerman Public School on Wednesday, September 28, a non-denominational, non-political pro-life organization was formed in the area. The new organization calls itself Winchester and Area Pro-Life and aims to fill the void between Ottawa, Cornwall and Brockville, where similar well-established groups already exist. The goals of this new group were listed as:

1. To promote respect for all human life, from conception to natural death.
2. To uphold and defend the right to life, as the basic human right on which all other rights depend.
3. To act as a vehicle for the education of all age groups to better understand the necessity to treat all humans with dignity and compassion.
4. To co-operate with other agencies especially in the area of support to women with unwanted pregnancies, who require assistance.
5. To keep members of the public abreast of developments in society and in the political arena which have a bearing on pro-life matters.
6. To work for legislation which will give equal legal rights to the unborn, from conception.

A seven-member executive committee was elected as follows: Chairperson, John Woods; vice chairprson, Melinda Mennega; secretary, Rev. Jim Warrington; treasurer, Denise Coyle; communications, Grace Brennan, publicity, Pegi Holtz; education, Noreen Minifie.

The Winchester Area Pro-Life's first project is to sponsor a pro-life information afternoon at N.D.D.H.S. on Sunday, October 23rd from 1 to 4 p.m. There will be three speakers: Marilyn Bergèron from Pro-Life Cornwall Pour la Vie; Bev Daw, a powerful Gospel singer, who once had an abortion, and Mary-Lynn McPherson from Nurses for Life.

"One in every crowd"

Ontario Junior Citizen of the Year Awards

In every crowd there is a young person aged 6 to 18 years, who is involved in worthwhile community service, overcoming physical or psychological limitations, or has performed an act of heroism. You can honour this young person, with the help of Canadian Airlines International and the Ontario Community Newspapers Association by nominating them for an Ontario Junior Citizen of the Year Award.

To nominate a young person in your community please contact this newspaper

Canadian ontario community newspapers association

Lock boxes to be free in new year

OTTAWA — Canada Post announced recently that beginning on Wednesday, January 3, 1989 customers who depend on lockboxes in postal facilities as the primary mode of delivery will receive this service free of charge effective on their lockbox renewal date.

"This initiative, identified in Canada Post's Corporate plan released in May 1988 will be of particular interest to rural customers." said John Fellows, General Manager, Collection and Delivery for Canada Post. "Approximately one million Canadians, most of them rural, will benefit from this program."

To ensure customers are fully informed about guidelines for free lockbox service and have the opportunity to comment, Canada Post will provide details through householder information prior to the end of October. This is another step in a national urban and rural delivery policy which ensures that the primary mode of delivery for all Canadians is free of charge. As is now the case, customers will continue to be charged a fee if they choose an alternate available delivery service in preference to the primary mode of delivery.

"There is no question that postal services in rural Canada are not only being maintained, they are being improved," said Fellows. "Providing free lockbox service is a tangible benefit that supports our commitment to better serice. Canada Post is in rural Canada to stay. No longer will rural Canadians have to pay for receiving a letter as well as sending one."

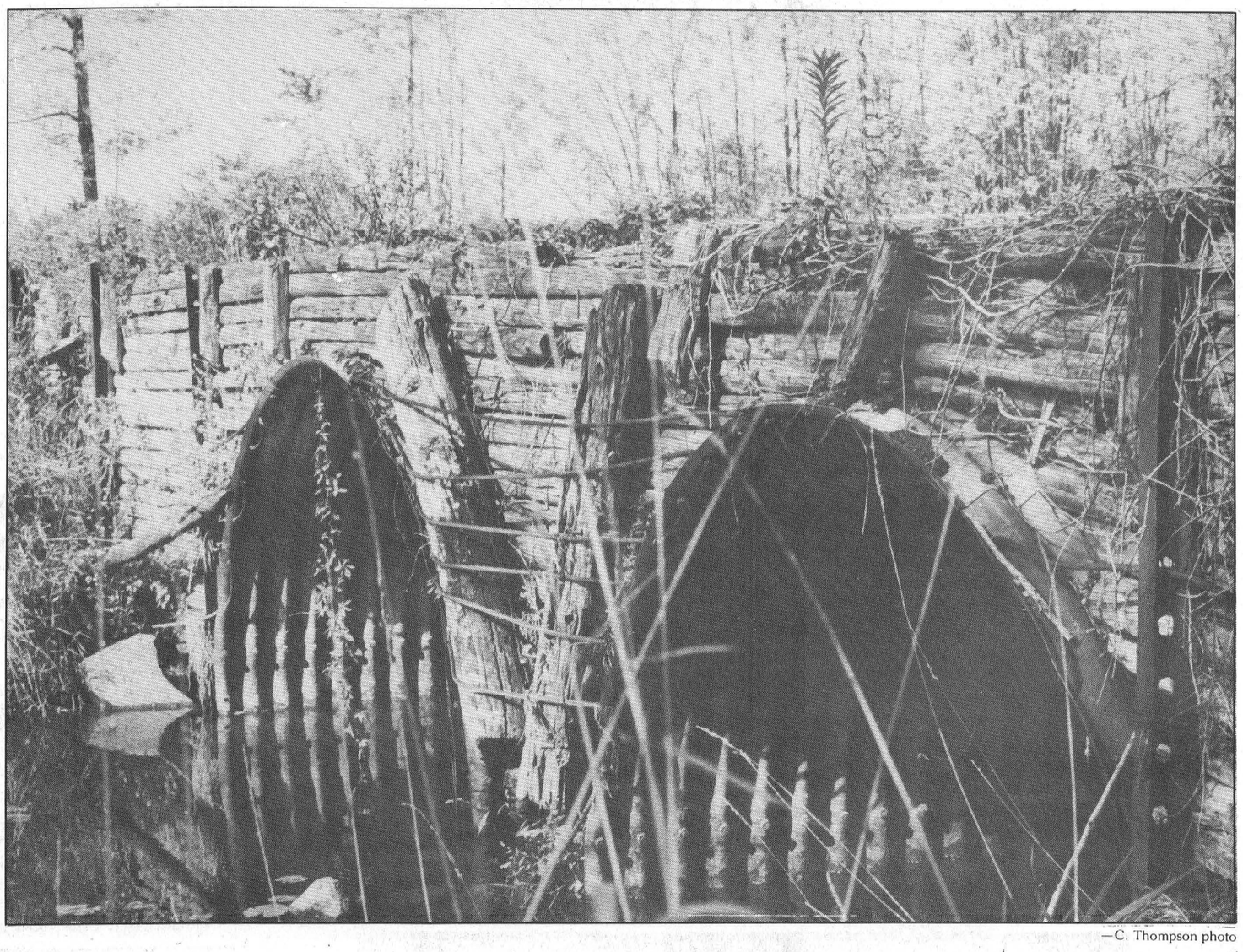

—C. Thompson photo

PIONEER®
PIONEER ELECTRONICS [CANADA] INC.

On display Oct. 6, 7, 8

At Paul Stewart Electronics, Morrisburg

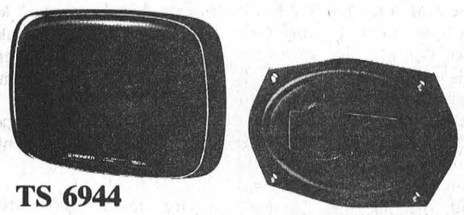

TS 6944

Maxxial™ Shallow-Mount 3-Way Speaker

- 120W Max Input, Digital Ready
- 66mm Cone Midrange, Horn Tweeter
- Shallow Mounting Depth
- Vertical-Flex™ Dust Guard
- 35Hz - 26KHz



KE 5353

Auto-Reverse Cassette W/Quartz-PLL Tuner

- SUPERTUNER®
- 24-Preset Station (18FM/6AM)
- Best Stations Memory
- Auto-Seek
- PNS (Pulse Noise Suppressor)
- Auto-Reverse
- Music Search
- Key-Off Pinchroller Release
- Tape Guard (ATSC)
- Locking FF & REW
- 8.5W x 2 or 7W x 4
- Separate BASS/TREBLE
- Flex Fader
- RCA Preamp Output
- Clock
- System Control/Auto Antenna Relay Control Terminal
- Grille Illumination (Orange)

PACKAGE DEAL $539.00

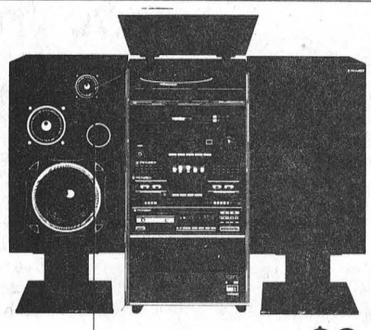

SYSCOM X510

Special $949.00

The SYSCOM X510 and X510B* are perfect for those who want quality at a reasonable price. The package includes a double cassette deck, FM/AM synthesizer tuner, turntable, 110W + 110W amp, 5-band graphic equalizer/spectrum analyzer and 3-way speakers. The SR (System Remote) hand held unit commands the main functions of the SYSCOM, along with an optional 6-disc multiplay or single-play CD player.
* The PD-4100 CD Player and the CP-9BF Speaker Stand, shown in the photo, are optional.



Reg. $249.00

NOW $189.00

Auto-Replay Cassette W/am/fm Tuner

- AM/FM Stereo Tuner
- FM Stereo Tuned Indicator
- Auto-Relay/Eject
- Tape Guard (ATSC)
- Locking FF & REW
- 8.5W x 2
- Volume Balance and Tone Control
- Loudness
- System Control/Auto Antenna Relay Control Terminal



PIONEER
Exclusive Systems for off-road vehicles.

PAUL STEWART ELECTRONICS
FURNITURE & APPLIANCES
Sales & Service

Morrisburg Shopping Centre
543-2236

Regional meeting

Authorities to send report

CATHERINE THOMPSON
Leader staff

KALADAR — Conservation authorities in the eastern region of Ontario would like a more clearly defined mandate from the province, and to know exactly what government funding they will receive.

The 10 authorities reached this decision after discussing the Kerrio Report here last Wednesday, a document formulated by an interministerial committee of the Ministry of Natural Resources (MNR) which recommends the authorities cut their representatives, and the total number of authorities by amalgamation.

"We want to know what mandate we'll have from the Ministry of Natural Resources, and the Ministry of the Environment (MOE), and how much money we'll have from each for different programs," said Lorne Strader, past chairman of the South Nation River Conservation Authority. (SNRCA).

"Right now, we don't know how much we'll have from each ministry, and there's not enough money to cover all the capital programs. Over the whole province, $38,000,000 from MNR doesn't go very far."

"We would like to operate on a watershed basis, with strong local initiative and sharing of costs between the province and municipality," he said.

Representatives from the eastern region wish to leave municipal reduction and amalgamation up to each authority. If a membership wants to lower its numbers, it will report through the advisory board, to the executive, and it will be brought up at a full authority meeting.

If two authorities wish to amalgamate, they will decide between each other — the Raisin River and SNRCA executive have already met and decided to remain separate.

If any areas along the Ottawa River or the St. Lawrence River are in the watershed of either the Raisin or the SNRCA, but are not included in the authorities and wish to be, they may recommend they join to the full authority, which then decides.

So far, areas on the St. Lawrence River have not responded to an invitation to be joined to the Raisin River Authority, but areas along the Ottawa River have shown interest.

The SNRCA was established in 1947 under the Conservation Authorities Act to direct the conservation management programs in the 3900 kilometers and the 30 municipalities of the South Nation watershed in co-operation with the Ministry of Natural Resources.

Rechannelization of rivers, construction of rock berms, and tree planting are a few of the operations undertaken by the authority to minimize flooding, landslides and erosion.

The eastern region authorities (South Nation, Raisin, Cataraqui, Crow, Moira, Napanee, Lower Trent, Mississippi, Prince Edward Region, and Rideau Valley) will summarize their recommendations in a report which will be sent to the Association of Conservation Authorities.

All regions in Ontario are to have their reports in for comment by the Minister of Natural Resources, Vince Kerrio, by December 31.

BIRTHS

TOONDERS — John and Debbie (nee Delage) are pleased to announce the arrival of their daughter Stephanie Lynn September 24, 1988 weighing 6 lbs. 3½ oz. at Winchester District Memorial Hospital. Proud grandparents are Tony and Ann Toonders and Orval and Claire Delage. Stephanie is the second great grandchild for Mrs. Florence Smith.

TUPPER — Derek and Corrinne are pleased to announce the early and safe arrival of their first child, Colin Derek on September 5, 1988 at 7:48 p.m., 5 lbs. 11 ozs. Proud grandparents are Don and Jan Craig and Bill and Pat Tupper. Special thanks to the doctors and nurses at Winchester Hospital, also special thanks to the staff of B-4 and High Risk case room and special care nursery of Ottawa Civic Hospital. Also a very special thanks to nurse Janet Welton.
40pd

Highway fatality

MIKE THOMPSON
Leader staff

JOHNSTOWN — A 69-year-old Cardnial man was killed instantly when he wandered onto Highway 2 and was struck by an on-coming vehicle early last Wednesday morning.

Prescott OPP police say Raymond (Max) Anderson frequently walked along the highway hitching rides from travelling motorists.

The fatality occurred one kilometer west of Highway 16.

According to police, the accident happened shortly after 6 a.m. — not an exceedingly bright time of day.

Anderson was wearing dark clothes and was not clearly visible along the highway when he was hit by an eastbound vehicle driven by Paul Byers of McKenzie Road of Prescott.

Police say no charges have been laid.

Bicycle accident

WILLIAMSBURG — A five-year old toddler was taken to Winchester District Memorial Hospital Monday night after he inadvertantly crossed the path of an on-coming van on his bicycle.

Calvin McIntosh of Williamsburg was riding his bicycle down a private driveway on County Road 18 when he travelled onto the road and was struck by a van driven by John Menkhorst of Morrisburg.

Police say McIntosh almost cleared the vehicle but the braking van's front left bumper caught the boy's rear tire.

McIntosh was treated and released.

Const. Morgan Hill of the Morrisburg OPP detachment is asking parents to educate their children on proper driving techniques.

"Especially now, this time of year it gets dark earlier."

Const. Hill says that children and adults alike should have light reflectors on their bikes and wear bright clothing if they're considering cycling in the early evening.

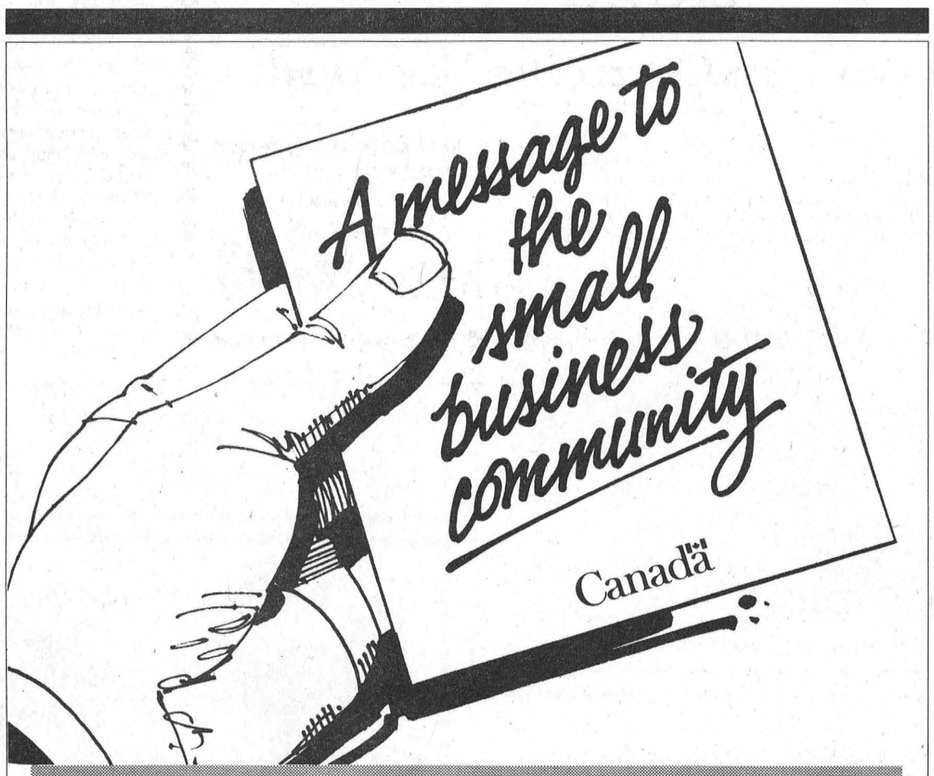

The Government of Canada wants to do business with you.

We are making it easier for you to do business with us.

In July we announced **Access Small Business** – a series of measures to ensure that our procurement system is as open and fair as possible. Under **Access Small Business:**

- you'll have more chances to bid for contracts with our improved bid rotation system.
- we're putting small business advocates in key areas of our organization to work directly for you and with you.
- it will be easier for you to sub-contract on major government purchases.
- we're setting up a contract information centre and improving our publications so you'll have more and better information to work with.

For more information on **Access Small Business** call or visit your nearest Supply and Services Canada office. Our number is in the blue pages of the phone book.

Supply and Services Canada / Approvisionnements et Services Canada
The Hon. Otto Jelinek, Minister / L'hon. Otto Jelinek, Ministre

Canada

NINTH anniversary BIRTHDAY SALE

cornwall square
AT THE INTERSECTION OF PITT & WATER STS., DOWNTOWN CORNWALL

SEPTEMBER 27 - OCTOBER 8, 1988

all you could ask for

YOU COULD WIN
$100 OF CORNWALL SQUARE GIFT CERTIFICATES
each day from September 27th to October 7th as well as our
GRAND PRIZE PACKAGE VALUED AT OVER $2000
consisting of merchandise and gift certificates to be drawn October 8th, 1988
all draws will take place at 4:00 p.m. each day. Complete contest rules posted at
GRAND PRIZE PACKAGE display - 2nd level

Iroquois council had full plate on agenda

IROQUOIS — Council agreed to meet with George Jackson, owner of Iroquois Enterprises, and the Ministry of the Environment over a noise complaint from resident Phyllis Leckie.

•

Council will look into the Municipal Act so that a by-law may be passed to change the numbering of the houses on Beech Street to sequential numbering. Because the residences are not numbered in sequence, police have experienced delays in locating addresses, and fire and ambulance crews could be delayed in an emergency.

•

The Village of Iroquois signed an agreement with the Township of Matilda that the Village of Iroquois pay 59 per cent or $18,360 of the total costs of $31,360 for an addition to the Fire Hall in 1989.

The Township of Matilda will pay 41 per cent or $13,000 and their portion is to be paid in January 1989.

The Iroquois Fire Department has notified council that they will raise $2,140 towards the cost of the proposed addition.

•

Council will proclaim October 16 as World Food Day and help in its promotion. They also declared the week of October 9 to 15 as Fire Prevention Week, since each year approximately 800 Canadians die as the result of fires.

•

A memorandum from the Eastern Ontario Health Unit regarding changes in lodging home by-laws was filed because the matter was considered counties' jurisdiction.

•

Also filed was a request from the Recycling Council of Ontario to declare November 14 to 20 as the fourth annual Recycling Week in Ontario.

The Grenville-Dundas waste management master plan will be delayed a few months, if the Townships of South Gower and Elizabethtown join the study, says councillor Rick Leroy.

Brockville's waste recycling report has been completed but Iroquois can't undertake recycling alone until after Brockville implements their project. Winchester is undertaking a recycling agreement with the Townships of Russell and Osgoode.

To Celebrate
Animal Health Week
(October 17 to October 23)

The Morrisburg Animal Hospital
is holding a

PET PHOTO CONTEST

Categories: Best Dog
Best Cat
Exotic Pet
Pet with Children

Send entries to P.O. Box 132, Morrisburg, Ontario K0C 1X0 before Oct. 14, 1988. 40-41c

---

TOWNSHIP OF OSNABRUCK

NOMINATIONS
NOTICE

TAKE NOTICE that persons may be nominated as candidates in an election between 9 o'clock in the forenoon and 5 o'clock in the afternoon of nomination day, Monday, October 17th, but nothing in Section 35 of "The Municipal Elections Act" prevents a person filing a nomination paper with the Clerk during his normal office hours, during the four days immediately preceding nomination day.

Members to the S.D.&G. County
Board of Education
Public French Language Education (2)

Electors are hereby required to take notice and govern themselves accordingly, and further take notice that the manner in which said nominations shall be filed is set forth in Section 36 of "The Municipal Elections Act". Nomination forms and full particulars of procedures to be followed, may be obtained from the undersigned.

If a greater number of candidates than required to fill the said offices are nominated and make the required declarations, notice of the time for the holding of the poll, including the advance poll and notice of the last day for making applications for a certificate to vote by proxy will be given forthwith.

AND FURTHER TAKE NOTICE that where at 5 o'clock in the afternoon of the day following nomination day, the number of candidates who have been nominated for an office and have not withdrawn is not sufficient to fill the number of vacancies to which candidates may be elected the candidates nominated are duly elected by acclamation, but additional nominations for the remaining vacancies for the same office may be filed in the office of the Clerk on Wednesday, October 19th between the hours of 9 o'clock in the forenoon and 5 o'clock in the afternoon.

R. Allaire
Returning Officer 40c

NOTICE
VOTER IDENTIFICATION
NOTICE

Municipal electors in Ontario recently received a Voter Identification Notice concerning the upcoming municipal elections. As a result of a recent court decision, please be advised that the final date for requesting changes to the information contained in this Notice, has been changed to **October 15th, 1988.**

For further information call:
1-800-263-3792

Ministry of Revenue

TOWNSHIP OF OSNABRUCK

Preliminary List of Electors

The Preliminary List of all electors prepared under The Municipal Elections was publicly posted in:

Municipal Office
Newington Post Office
Ingleside Post Office
Lunenburg Post Office

on the 6th day of September, 1988.

The **last day** for filing applications concerning inclusions, additions, corrections or deletions is **October 15, 1988,** and not October 17th, as previously published.

R.P. Boisvenue
Clerk-Treasurer 40c

Plan Ahead For
SNOW REMOVAL

We'll Keep Your
Driveway, Sidewalk
or Parking Lot
Clear of Snow

Book Early

Call
KEN MacPHERSON
KATHY DYKSTRA
543-3355

NOMINATION MEETING
for the
CONFEDERATION OF REGIONS PARTY
OCT. 7, /88
7:30 P.M.
at the
HOLIDAY INN
CORNWALL, ONT.
Everyone Welcome!

PRINTING RUBBER STAMPS
543-2987

ELECTROLUX
SALES & SERVICE
IN MORRISBURG
48 Kyle Dr.
The Fastest Service Around
This Week Only
Central Vac System
Complete **$798.00**
Free Delivery On All Supplies
Good Quality Used
Vacuums For Sale
Call **MITCH** at
543-2140

CONSEIL D'ÉDUCATION DES COMTÉS DE
Stormont, Dundas & Glengarry
COUNTY BOARD OF EDUCATION

requires immediately

QUALIFIED TEACHER
at
KINSMEN SCHOOL

Developmentally challenged experience is preferable.

Written applications will be received until Wednesday, October 12, 1988 by:

Mr. Morley Gee, Principal
Kinsmen School
550 Ninth Street
Cornwall, Ontario
K6H 2V7
Telephone: 932-7170

SEEKING EXCELLENCE THROUGH EDUCATION / L'ÉDUCATION LA VOIE DE L'EXCELLENCE

Chairman of the Board
JOE GUNN
Président du conseil

Director of Education
JAMES W. DILAMARTER
Le directeur de l'éducation

CONSEIL D'ÉDUCATION DES COMTÉS DE
Stormont, Dundas & Glengarry
COUNTY BOARD OF EDUCATION

requires immediately

ELEMENTARY HOME SCHOOLING TEACHER

(1 day per week)

Duties will include among others:

Evaluation of progress of students approved for home schooling, liaison with home schools, and visits of homes as required.

The position may be divided by geographical area.

Applications will be received to 4:00 p.m. Friday, October 7th, 1988 by the undersigned:

H.K. MacLennan
Superintendent of Education
902 Second Street West
Cornwall, Ontario
(613) 933-6990

SEEKING EXCELLENCE THROUGH EDUCATION / L'ÉDUCATION LA VOIE DE L'EXCELLENCE

Chairman of the Board
JOE GUNN
Président du conseil

Director of Education
JAMES W. DILAMARTER
Le directeur de l'éducation

CANADA-U.S.A.
HIGH INCOME OPPORTUNITY
Call Paul at
774-3484
Between 6 p.m. & 10 p.m.

RECEPTIONIST/TYPIST

We require a full time Receptionist/Typist. Please send resume to:

IROQUOIS Enterprises
P.O. Box 218
Iroquois, Ontario
K0E 1K0

40c

HAPPY 22nd DURWOOD



40c **Love Sherrie, Devon & Family**

THE HARTFORD RETIREMENT CENTRE

requires

1. **Registered Nursing Assistants:**
   1 Full Time Position
   2 Part Time Positions
   Individuals who have successfully completed a Drug Administration Course.

For further information contact:

Mrs. Barbara Plumb
3 Fifth St. West
Morrisburg, Ontario
K0C 1X0 Phone 543-3984

TOWNSHIP OF OSNABRUCK

NOMINATIONS
SCHOOL TRUSTEE

Nominations shall be received in the office of the Township Clerk on County Road 14, Osnabruck Centre for the following positions:

Stormont, Dundas & Glengarry County
Board of Education — Public School Supporters

English Language Education Trustee — (1)

Nomination period for the 1988 elections will be from Thursday, October 13, 1988, to Monday, October 17, 1988, both dates inclusive.

The Office of the Clerk will be opened from 8:30 a.m. to 12:00 noon, and from 12:30 p.m. to 4:30 p.m. on Thursday, October 13, 1988, Friday, October 14, 1988, Saturday, October 15, 1988.

The office will be open on Nomination Day Monday, October 17, 1988, from 8:30 a.m. to 5:00 p.m.

If a greater number of candidates than required to fill the said offices are nominated and make the required declarations, notice of the time for the holding of the poll, including the advance poll and notice of the last day for making applications for a certificate to vote by proxy will be given forthwith.

AND FURTHER TAKE NOTICE that where at 5 o'clock in the afternoon of the day following nomination day, the number of candidates who have been nominated for an office and have not withdrawn is not sufficient to fill the number of vacancies to which candidates may be elected the candidates nominated are duly elected by acclamation, but additional nominations for the remaining vacancies for the same office may be filed in the office of the Clerk on Wednesday, October 19th between the hours of 9 o'clock in the forenoon and 5 o'clock in the afternoon.

R.P. Boisvenue
Clerk-Treasurer 40c

TOWNSHIP OF OSNABRUCK

NOMINATIONS
COUNCIL

Nominations shall be received in the Office of the Township Clerk on County Road 14, Osnabruck Centre for the following positions:

Reeve (1)
Deputy Reeve (1)
Councillors (3)

Nomination period for the 1988 elections will be from Thursday, October 13, 1988, to Monday, October 17, 1988, both dates inclusive.

The Office of the Clerk will be opened from 8:30 a.m. to 12:00 noon, and from 12:30 p.m. to 4:30 p.m. on Thursday, October 13, 1988, Friday, October 14, 1988, Saturday, October 15, 1988.

The office will be open on Nomination Day Monday, October 17, 1988, from 8:30 a.m. to 5:00 p.m.

If a greater number of candidates than required to fill the said offices are nominated and make the required declarations, notice of the time for the holding of the poll, including the advance poll and notice of the last day for making applications for a certificate to vote by proxy will be given forthwith.

AND FURTHER TAKE NOTICE that where at 5 o'clock in the afternoon of the day following nomination day, the number of candidates who have been nominated for an office and have not withdrawn is not sufficient to fill the number of vacancies to which candidates may be elected the candidates nominated are duly elected by acclamation, but additional nominations for the remaining vacancies for the same office may be filed in the office of the Clerk on Wednesday, October 19th between the hours of 9 o'clock in the forenoon and 5 o'clock in the afternoon.

R.P. Boisvenue
Clerk-Treasurer 40c

ÉCOLES CATHOLIQUES DES COMTES DE
Stormont, Dundas & Glengarry
COUNTY ROMAN CATHOLIC SCHOOLS

The Stormont, Dundas and Glengarry County Roman Catholic Separate School Board requires

LUNCH TIME SUPERVISORS
For its English Language Schools

The candidate must demonstrate maturity and be capable of maintaining order and discipline and have a well developed sense of fairness and should know the specific school community. Previous experience with children would be an asset. Must be willing to undergo a training period prior to commencement of duties.

Hours of Work: minimum of 90 minutes per day.

Salary:

Start:	**$10.00 per day including vacation pay**
With 2 Years Experience:	**$12.00 per day including vacation pay**

All interested should send a written application to the School Principal of their community.

Ronald F. Eamer
Board Chairman

Bruce MacPhee, Chairman
English Language
Education Council

Gilles Metivier
Director of Education

WE ARE AN EQUAL OPPORTUNITY EMPLOYER

BI-WAY

Retail Chain Stores
Requires:
MANAGER TRAINEES

WE OFFER:
- Excellent remuneration, full benefits and excellent growth potential
- applicants must have mature outlook
- Minimum of two years retail experience.

Please send resume to:

BI-WAY
MORRISBURG PLAZA
MORRISBURG, ONTARIO K0C 1X0
Attn: Manager 39-40c

CRAIG PACKAGING LIMITED

Plant Workers
Required

For both Wood & Corrugated Departments

Applications can be filled out at office from 8-4
Monday through Friday

Resume may be sent to:

Craig Packaging Limited
Carman Road South
IROQUOIS, Ontario
K0E 1K0

Century 21

McIntosh & Proulx
504 MAIN ST. WINCHESTER
REAL ESTATE LIMITED
774-3990

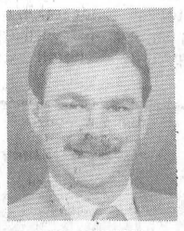

TOM MORROW
543-4200





DICK GAISER
543-3589

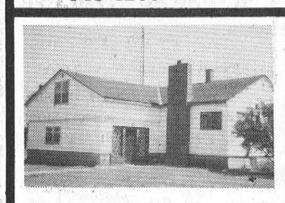

$59,900. Church Road. 3 bedrooms, 2 baths, fireplace. Detached 2 car garage. **Dick Gaiser.**



Want to do your own mechanical repairs? or get into business for yourself? This property includes a large 24'x32' insulated heated garage, zoned commercial. Only $84,900. Call now Tom Morrow 543-4200

JESUS SAID:

"Come with me by yourselves to a quiet place and get some rest." *(Mark 6:31)*

Life taking more and giving less?
Seek the rest only Jesus can give.

THIS MESSAGE IS BROUGHT TO YOU BY THE
MORRISBURG MISSIONARY ALLIANCE CHURCH
For details of our services, see our ad under Church Services

GUY FUELS LTD.

Independent Supplier Of
Gas, Diesels, Furnace & Stove Oils

2% CASH DISCOUNT

671 ST. LAWRENCE ST.
WINCHESTER
774-2655

24 HR. BURNER SERVICE
WAYNE BARKLEY
535-2573

47ttc



Forthcoming Marriage

Tom and Betty Henderson are pleased to announce the forthcoming marriage of their oldest daughter, Bonnie, to Pierre Brunet, son of Vic & Pauline Brunet of Barry's Bay, Ontario. Wedding to take place at St. Mary's Catholic Church, Chesterville, on October 8, 1988, at 3:00 p.m. Open reception to follow at Matilda Hall, Dixon's Corners. 40p

ROYAL LEPAGE
Royal LePage Real Estate Services Ltd. Realtor

Estate Size Lot

$159,000: 4 bdrms, 2 full baths + ½. Seaway View from dining and living rooms. Family room overlooks lush landscaping in back garden. Cozy fireplace. MLS J1612

Immediate Occupancy!

$102,000: 3 bdrms, 2 full baths (1 ensuite), good view of St. Lawrence from spacious living/dining rooms, family room. **Call Pierrette LeBlanc 652-2628** MLS J1120

Handyman's Special!

$45,000: Morrisburg area ~~SOLD~~ re farm, 3 bdrms, eat-in kitchen, 2 x 3 pce. bath, ...orey addition, 20' x 22', 10,000 Christmas Trees. MLS - NEW

Unique River View!

$174,900: 3 bdrm, spa off master bedroom, on main floor. Family room and rec. room, wood stove, central/air/vac, heat pump. **Call Pierrette LeBlanc 652-2628** MLS J1867

For more details call Pierrette LeBlanc
1-525-4163 or 652-2628
IT'S GOOD TO KNOW SOMEONE WHO KNOWS.

THINKING OF INSULATING YOUR BASEMENT?



CALL **ANDY BOWERS**
AT
543-3437
FOR AN ESTIMATE
Serving Dundas County Since 1978



THE
INSULATION SHOP

33

THOM REALTY LIMITED REALTOR

MORRISBURG SHOPPING CENTRE 543-3598

MORRISBURG - NEW Sidesplit 3 bedroom home with eat-in kitchen, combined living room with dining area, room for family room and fourth bedroom in basement, attached garage. Located in centre of town. Price $99,900.00.

NORTH OF HIGHWAY #401, East of Brinston Road, is the home for you to raise your family, featuring 3 bedrooms, living room, family room and laundry room on main floor, eat-in kitchen, attached garage and lots of extra storage space. Asking $49,900.00.

MORRISBURG: Close to curling and arena. Ideal for family with active children, is this four bedroom two storey brick home, with living room, dining room and family room close to eat-in kitchen, detached garage. Asking $75,000.00.

IROQUOIS: Spacious Is The Word! for this four bedroom brick home, with formal dining room, large living room with fireplace and winterized sunroom off living room, plus library and 2½ baths. Hardwood floors throughout except kitchen. Third floor for playroom or studio. Lot size 105' x 150'. Fenced in back yard and attached garage. Asking $125,000.00. MLS 2323.

Karen W. Gorrell — Broker — **Res: 543-3195**
Gordon W. Thom — Associate Broker — **Res: 543-2585**
John H. Miller — Sales Representative — **Res: 543-3195**

Congratulations!

GLORIA & BOB BROWN

ON YOUR PURCHASE OF

D&K FABRICS



Best Wishes For Success

THANK YOU

George & Betty Dempster
for selling your business through
JOHN ALLISON REAL ESTATE

JOHN A. ALLISON
REAL ESTATE BROKER

MORRISBURG 543-3717



WATERFRONT HOME, choice location, directly on Lake St. Lawrence, between Morrisburg and Iroquois. Excellent view of Seaway and Iroquois Locks. Immaculate 3 bedroom bungalow, with sun room, large deck, double attached garage. Improved shoreline, with boat launch space and slip. Asking $150,000. (5193)



LAKESHORE DRIVE — Only $119,900. for this well maintained older two storey brick home. Presently a perfect "Granny Suite" set up, with private entrance. Easily restored to single family home. Lovely, private back yard, beautifully landscaped, complete with in-ground pool, deck and interlocking stone patio. Let us show you!

AN EXCEPTIONAL HOME, in an exceptional neighbourhood! Three bedroom raised bungalow, immaculately maintained, superbly decorated! Spacious foyer with powder room and laundry centre. Extras include central vac, built-in dishwasher. Two level deck from master bedroom and rear entrance. Attached garage, paved drive. Much More!! Asking $149,900. (5193)

We have a good number of new listings, in Town and Country locations. Let us help you find what you're looking for!

John A. Allison - Res: 657-3285
Sales Representatives
Carol Richer Res: 543-3556
Dale F. Beckstead Res: 652-4396

gloria FOOT REAL ESTATE BROKER

MORRISBURG Mint condition. Just listed a two bedroom cutie. Beautiful 4 pc. bathroom, new this year. Attached garage. Second 2 pc. bath and rec. room in basement. Asking $72,500.00

WILLIAMSBURG—2+2 bedrooms, rec. room too! Well kept. Asking $54,900.

WILLIAMSBURG—3 bedroom home, new family room addition. Asking $49,000.

LAKESHORE WEST—Building lot, great view. Asking $50,000.

MARIATOWN—100' x 180' lot. Asking $29,900.

COUNTRY LOT 348' frontage on paved rd. 10 minutes to town. Asking $11,500.

Tel: 543-3398
East End Promenade, Morrisburg, Ontario
Brokers - Gloria & Wray Foot - 543-3364
Sales Representatives
MORRISBURG - ART CARKNER 543-3300
IROQUOIS - KEN KIRKBY 652-4687

ORBIT REALTY LTD. REALTOR

520 St. Lawrence St. Winchester, Ont.

12 Year Old 3 Bedroom Bungalow, large country lot. W-275B $58,500.

5 Acre Hobby Farm, beautifully renovated farm house, good barn, good location. W241-5B $98,000.

50 Acre Parcel of good land, clear and bush, some large cedar. W270-L.

Thinking of Selling? Call and ask about my new listing specials. **Chuck Barkley. Home 448-3660; Office 774-2857.**

Charles (Chuck) Barkley
Sales Representative
Office 774-2857 **Home 448-3660**

VILLAGE OF MORRISBURG

PROPERTY TAXES

Ratepayers of the Village of Morrisburg are reminded that the second installment of their property taxes is due by October 31, 1988. A percentage of 15 per cent (1.25% per month) shall be imposed as a penalty for non-payment. Thank you for your co-operation.

Cheryl V. Tynski
Clerk-Treasurer 40c

VILLAGE OF MORRISBURG

NOMINATIONS

MUNICIPAL ELECTIONS 1988

Public Notice is hereby given that nominations will be accepted by the undersigned for the office of Reeve (one office), Deputy-Reeve (one office), and Councillor (3 offices) for the Village of Morrisburg and for the office of Commissioner (two offices) for the Morrisburg Hydro Electric Commission. Nominations may be filed at the Clerk's office between the hours of 9 o'clock in the forenoon and 5 o'clock in the afternoon on October 17, 1988 or during regular business hours during the four days immediately preceding nomination day. Nomination forms and information on qualifications and procedures may be obtained from the undersigned.

If the number of candidates duly nominated is greater than the number of vacancies to be filled, a poll will be taken on November 14, 1988 and further notice of particulars will be given to electors. If the number of candidates duly nominated is not sufficient to fill the vacancies for all offices, additional nominations may be filed for the remaining vacancies at the office of the Clerk on Wednesday, October 19, 1988 between the hours of 9:00 a.m. and 5:00 p.m.

DATED at Morrisburg this 5th day of October, 1988.

Cheryl V. Tynski
Returning Officer 40c

NOMINATIONS

NOTICE TO MUNICIPAL ELECTORS

TOWNSHIP OF WILLIAMSBURG

TAKE NOTICE that persons may be nominated as candidates in an election between 9 o'clock in the forenoon and 5 o'clock in the afternoon of nomination day, Monday, October 17th but nothing in Section 35 of "The Municipal Act" prevents a person filing a nomination paper with the Clerk during his normal office hours, during the four days immediately preceding nomination day.

OFFICES FOR WHICH PERSONS MAY BE NOMINATED

REEVE
(One Office to be filled)

DEPUTY-REEVE
(One Office to be filled)

COUNCILLOR
(Three Offices to be filled)

POLICE VILLAGE TRUSTEE
(Three Offices to be filled)

S.D.&G. COUNTY BOARD OF EDUCATION
English Language
(One Office to be filled)

Electors are hereby required to take notice and govern themselves accordingly, and further take notice that the manner in which said nominations shall be filled is set forth in Section 36 of "The Municipal Elections Act". Nomination forms and full particulars of procedures to be followed, may be obtained from the undersigned.

If a greater number of candidates than required to fill the said offices are nominated and make the required declarations, notice of the time for the holding of the poll, including the advance poll and notice of the last day for making applications for a certificate to vote by proxy will be given forthwith.

AND FURTHER TAKE NOTICE that where at 5 o'clock in the afternoon of the day following nomination day, the number of candidates who have been nominated for an office and have not withdrawn is not sufficient to fill the number of vacancies to which candidates may be elected the candidates nominated are duly elected by acclamation, but additional nominations for the remaining vacancies for the same office may be filed in the office of the clerk on Wednesday, October 19th between the hours of 9 o'clock in the forenoon and 5 o'clock in the afternoon.

Given under my hand this 8th day of October, 1988.

Mike Waddell
Returning Officer 40c

POWERLINE MAINTAINER APPRENTICES

This vacancy will be of interest to men and women who are looking for a challenging outdoor career choice.

Duties include the installation, repair and maintenance of power lines and equipment. This involves working on systems of 120 volts to a high of 500,000 volts. Such work is usually performed outdoors subject to prevailing weather at the time and is physically demanding. Line work requires a high degree of mechanical aptitude. The work is usually performed at heights varying from 3 meters to 50 meters where lowering from a helicopter to a tower top is employed.

Qualifications

Minimum education requirements are Grade 12 in either arts and science or science, technology and trades including credits in mathematics and electricity.

On-the-job training is augmented throughout a 4-year apprenticeship program by formal training conducted annually for 2 or 3 week periods at our training centre near Orangeville.

During your apprenticeship, you may be placed at various locations throughout Eastern Ontario for work programs and development. Final placement in one of the following locations will depend on training and workload requirements.

Work Locations

Winchester, Vankleek Hill, Smiths Falls, Ottawa

Please indicate your work location preference in order, example, 1st, 2nd, 3rd, 4th.

A willingness and ability to learn while working outdoors at appreciable heights is necessary in considering this training and career opportunity.

To apply, please submit a detailed Resume outlining:

- Work experience
- Educational background (High School transcript)
- Experience at heights
- Interest & aptitude in both electricity & applied mechanics
- Experience performing physical work & interest in out-of-door activity
- Involvement in teams, crews or other groups

Send applications by October 19, 1988 to:

ONTARIO HYDRO
File #88-41
420 Dundas Street East
Belleville, Ontario
K8N 5C3

"ONTARIO HYDRO IS AN EQUAL OPPORTUNITY EMPLOYER"

40c

your advertising dollars do better in..... the classifieds

Classified Deadline Tuesday 12 Noon

FOR SALE

POOLS, ABOVE and inground, interlocking brick, decks, patios, driveways.
Aqua-Fun Pools,
Winchester
Phone 774-2341
14tfc

GUITAR, MANDOLIN, Banjo, Violin, strings for electric and acoustic instruments. Other accessories available.
Delage's House of Gifts,
Morrisburg Shopping Centre
Phone 543-3084
1tfc

MOVIES! MOVIES! MOVIES!
New Low Prices:
Mon. thru Thurs. 98 ea.
Fri., to Sat. $1.98 ea.
Fri. to Mon. $2.98 ea.
Sat. to Mon. $1.98 ea.
Video rentals available at
Paul Stewart Electronics
Radio Shack A.S.C.
Phone 543-2745 or 543-2236
1tfc

IAN'S POOL SUPPLIES. Full line Aqua-Pro pool chemicals and pool accessories. Cash and carry, 10% off. 1 mile west of Morrisburg.
Phone 543-3231
17tfc

GUNS—Rifles and shotgun, scope installed and sighted in. We buy, sell and trade new and used. Larry's Hunting Supplies, Chesterville.
Phone 448-3387
448-3726 evenings
33tfc

TURKEYS: Fresh killed turkeys for Thanksgiving, ready for oven, any size.
Phone 652-4053 or 652-4646
38-40pd

POOLS 'N THINGS — New pools, spas, chemicals, pool repairs, liners. Interlocking stone decks, driveways, free estimates.
Lyman Holmes,
Pools 'N Things
Winchester
Phone 774-2641
3tfc

THE PET FARM, Home of all Registered Breeds of Puppies in Cornwall. Visa and Mastercard accepted. Open 7 days.
Phone (613) 938-7970
37-40pd

1978 CHRYSLER New Yorker as is good for restoring.
Phone 652-4053
38-40pd

LASER OR OREGON chainsaw chain 16", $16.00; 14", $14.00; buzz chain oil 4L jub, $4.75; files, $1.25; Castrol mixing oil 500 ml, $1.65; 1L, $2.65; Order your snowmobile parts now at discount prices.
MacDonald's Small Engine
3 miles north of Riverside Heights on Church Road.
Phone 543-3560
38-40pd

JACCUZI PROPANE Barbecue, like new, $75.
Phone 543-3655
38tfc

BABY CARRIAGE, excellent condition.
Phone 543-2568
38tfp

SQUASH, PUMPKINS and Apples now at Robertson's Apple Farm, Lakeshore Drive, 4 miles west of Morrisburg.
38tfc

NATURAL GAS SPACE heater with blower, $300.00; small 4-burner electric range, green, $125.00.
Phone 652-2127
39-40pd

NEW and USED Electrolux vacuums and shampooers also new central vacuum systems and a chance on a draw for a trip for two to Hawaii for seven days.
Ralph Coulthart
Morrisburg, Ontario
Phone 543-3156
38-40pd

APPLES
MANY VARIETIES
ALSO APPLE CIDER
Smyth Apple Orchards
DUNDELA
3 miles West of Flashing Light in Williamsburg
Open 7 Days A Week
9:00 a.m. til Dark
Tel: 652-2477

FOR SALE

CRIB & MATTRESS $50; play pen $40; change table $40; carriage $30, all for $120.
Phone 543-3666
40pd

19" RCA COLOR T.V. floor model; 3-piece bedroom suite; rust color chair.
Phone 537-2311
40pd

BARRETT CROSS BOW, 150 lbs truss $200.
Phone 652-4039
40pd

1 KENMORE Heavy duty dryer asking $195. Like new.
Phone 652-2353
40pd

8 H.P. ALLIS CHALMERS snow blower in A-1 condition, one owner. Price $550. firm.
Phone 543-2750
40pd

2 SPEAKERS FOR SALE.
Phone 543-2488
40-43pd

HARLEY-DAVIDSON Golf cart, good condition, no reasonable offer refused.
Phone 543-3212 evenings
4-43pd

DUO-THERM PROPANE heater with fan and thermostat, 50,000 B.T.U.
Phone 543-2151
40pd

10 FULL CORDS FIREWOOD (4' X 4' X 8'), mostly Ash, small diameter 5", $50. per cord to be picked up.
Phone 652-4753 ask for John between 6-9 p.m.
40pd

TWO 12-SPEED bicycles, used once, like new.
Phone 543-2513

HOMES FOR SALE

WILLIAMSBURG VILLAGE — $49,000. Improved storey and half, convenient location, verandah, cathedral ceiling, rec room. For appointment call "Art" Carkner, Sales Rep.
Gloria Foot Real Estate
Office 543-3398
Res. 543-3300
40c

IN MEMORIAM

TUPPER — In loving memory of a dear mother and grandmother, Alice Tupper who passed away October 2, 1986, and a dear father and grandfather, Howard Tupper who passed away November 4, 1962.
As time unfolds another year
Memories keep you ever near.
Lovingly remembered by
Bill, Pat and family

LOST

GIRLS SILVER Heart shaped locket and chain. Sentimental value, gift from grandparents. Lost in May or June.
Phone 543-2315

BINGO

WEEKLY BINGO
Williamsburg Branch Royal Canadian Legion will sponsor a Bingo at Bouck's Hill Legion Hall every Tuesday at 7:30 p.m.
41tfc

BINGO
Matilda Recreation Bingo starting September 15th until November 3rd every Thursday at Matilda Community Hall, Dixons Corners. Doors open 6:30 p.m. Games start at 7 p.m. $300. jackpot given away each night. Players must be 16 years of age. Doors open 6:00 p.m.
36tfc

WEEKLY BINGO
Bingo every Wednesday evening at Morrisburg Civic Centre at 7:30 p.m. Sponsored by the Morrisburg and District Lions Club. Jackpot $500.00, Consolation 160.00 No one admitted under 16 years of age.
1-52pd

WEEKLY BINGO
Changes in Monday Night Bingo at Riverside Heights. New door prizes. 10 games at $15. 5 games at $20. 3 special games $50 each. Special 50-50 games. Bonanza pays 60 per cent. Winner take all jackpot $300. Consolation $60. Jackpot starts at 50 nos. Everyone welcome.
6tfc

COMING EVENTS

COUNTRY MUSIC
Rick Longchamps appearing at Caravan Camp, 3 km west of Morrisburg on Hwy. 2, on October 8, 1988, 9:00 p.m. to 1:00 a.m. Everyone welcome.
39-40pd

RUMMAGE SALE
October 7th Morrisburg Civic Centre, 9 a.m. to 1 p.m. Donations Thursday evening. Sponsored by St. James A.C.W.
39-40pd

SEAFOOD NIGHT
Spinning Wheel Restaurant is featuring Seafood Night Friday, October 7, 1988 at 4:30 p.m. Fresh scallops or succulent shrimp dinner or a combination of both for only $10.95. Either broiled or deep fried. Includes rice or french fries, garlic bread or roll, clam chowder soup or tossed salad. Back by popular demand this event will be featured every Friday night until further notice and will have different entree's weekly.
39-40pd

BADMINTON
Every Thursday and Sunday, at the Morrisburg Civic Centre, 7:30 p.m.
39-40c

JUVENILE HOCKEY
Anyone interested in playing juvenile hockey please be at the Morrisburg arena Thursday, October 6th at 7 p.m. For further information call Keith Robinson at 543-3338 or Billie Donaldson at 543-2779.
40c

RUMMAGE SALE
Timothy Christian School, Williamsburg, Saturday, October 8th, 10:00 a.m. to 1:00 p.m.
40pd

WINCHESTER THEATRE
Friday and Saturday, October 7th and 8th, "Coming to America", starring Eddie Murphy, James Earl Jones and Madge Sinclair. Prince Akeen comes to America to find a bride.
40c

50th ANNIVERSARY
The family of Alfred and Netta Link would like you to join in and celebrate with them 50 years of marriage at Matilda Hall, Saturday, October 15, 1988 from 8:00 p.m. to 1:00 a.m. Band, AM-FM. Admission $4.00 per person. Tickets at the door. Best wishes only. Light lunch.
40-41pd

JAMAICAN HURRICANE RELIEF RUMMAGE SALE
Winter clothing, toys, books, miscellaneous items, good quality low, low prices, Saturday, October 8, 9:00 a.m. to 3:00 p.m. Rain date, October 15th, Bethany Chapel, Main Street west, Winchester.
40c

ATTENTION CURLERS GENERAL MEETING
Morrisburg Curling Club, general meeting to be held Tuesday, October 11th beginning at 6:00 p.m. with a happy hour, pot luck supper at 6:30 p.m. and meeting at 8:00 p.m. Please come out and support your club.
40pd

ROYAL WINTER FAIR
3-day bus tour November 17-20 via Deleaney Motor Coach, $150. per person, double occupancy, includes transportation, accommodation, reserved seats to Royal Horse Show and shopping. Contact Stormont Tours 346-2063.
40-41c

W.I. MEETING
A meeting of the Morrisburg Women's Institute will be held at Civic Centre Thursday, October 13, 1988, 8:00 p.m. Bring article for auction. Topic is Tweedsmuir History. Everyone welcome.
40pd

TOWN LEAGUE HOCKEY REGISTRATION EXTENDED
Morrisburg Town League Hockey Registration deadline has been extended to October 10, 1988. Register at Charlie's Sport Shop, Hwy. 2, Morrisburg, Ontario. Fee $100.00 at time of registration. No post dated cheques. All players must be 18 years old or over.
40c

COMING EVENTS

PIONEER HOTEL
Friday and Saturday, October 7th and 8th, The Christopher Daniel's Band featuring Kenny Wise, Saturday matinee, 3:00 to 6:00 p.m. 535-2881 Williamsburg.
40pd

ROBERTSON SCHOOL OF SCOTTISH HIGHLAND DANCE
Registration at Morrisburg Public School, Saturday, October 8th, at 10:00 a,m. For further information call Gayle.
Phone 543-2676
40pd

RUMMAGE SALE
Friday, October 28, 9:00 a.m. to 2:00 p.m. at Morrisburg Civic Centre. Donations received Thursday evening 6:00 to 8:00 p.m. All proceeds to Winchester Hospital Auxiliary.
40c

NOTICE TOWN LEAGUE HOCKEY PLAYERS
Scrimmage ice time, Thursday, October 6th, only, 8-10 p.m.
40c

QUALITY CHRISTMAS CRAFT SHOW
Dates to Remember—October 28, 29, 30, Heritage Valley Christmas Arts, Crafts and Antiques Glass Show and Sale. Cornwall Civic Complex, Salons A, B and C. Concourse, The Hall of Fame. Donations to Palliative Care, Cornwall and Eastern Ontario Children's Hospital. Demonstrations daily. 150 artists and artisans participating. Door prize —$25.00 daily. 3 days, Fri., Sat., and Sun., October 28, 29 and 30. Friday 10:a.m. to 9:00 p.m.; Saturday 10:00 a.m. to 9:00 p.m. Sunday 10:00 a.m. to 5:00 p.m.
40-42c

MORRISBURG & DISTRICT CANADIAN CLUB
Fall Meeting Schedule at the Morrisburg Civic Centre. First dinner, Monday, October 17, 1988, Lloyd Francis, former speaker of House of Commons, Ambassador to Portugal, topic, Illegal Immigration.
Second dinner, His Excellency Alexey A. Rodionov, Embassy U.S.S.R.
Third Dinner, Stephen Clarke, Mayor of Brockville, Term 2.
Spring Meeting Schedule, dates to be announced. Five speakers, five meals, great fellowship. Cost of membership including meals only $45.00. To join call Doug Grenkie, 543-2922 now, or write to Box 820, Morrisburg, Ontario, K0C1X0
40-41c



YARD SALE
In Williamsburg down towards Bouck's Hill. If rain, held next week.
40pd

GARAGE SALE
Extension ladder, toys, new knitted sweater coat, children's clothes, girls sizes 3x to 5, boys size 14 to 16, ladies clothes, new blue jeans, lamps, weed eater, many other items. Saturday, October 8th, 9:00 a.m. to 2:00 p.m. 36 Victoria Street, Morrisburg.
40pd

3 FAMILY YARD SALE
1½ miles up Deeks Road, October 7 and 8. Something for everyone.
40pd

GARAGE SALE
Rain or shine, Saturday, October 8, 9:00 a.m. to 3:00 p.m. Everything priced to go. Bert and Charlene Hummel's, Beckstead Road, off Church Road. Electric guitar, antiques, furniture, curtains, drapes, tractor.
40c

GARAGE SALE
Saturday, October 8, 10:00 a.m. to 4:00 p.m. Lakeshore Drive, Mariatown, new bathroom vanity and sink $70.00, various items.
40pd

MOVERS
LICENSED & INSURED
543-2523
1/86tfc

FOR RENT

ONE AND TWO BEDROOM apartments. Fully carpeted, fridge and stove included. Available immediately. Located in Cardinal. Call Guy.
Phone 283-0737 Guy
657-3696 Gerry
40-47pd

3 BEDROOM HOUSE in Iroquois. 1st and last month rent.
Phone 652-2580 after 6 p.m.
39-40pd

MOTEL ROOMS Available by the week or month at the Lamplighter Motel, contact Loyalist Hotel.
Phone 543-2932
34tfc

COSTUME RENTALS—Reserve your Hallowe'en and Christmas Party costumes now. By appointment only.
Phone 537-8226
38-42c

TWO BEDROOM Apartment, modern conveniences, in Williamsburg.
Phone 535-2607
39-40pd

2 BEDROOM semi-detached apartment, $425. per month, utilities extra. Available Oct. 1.
Phone 543-3301
36tfc

THE MORRISBURG GOLF Clubhouse is now available for off-season rentals. Excellent facilities for meetings, etc. For information and prices call
Phone 543-3344 after 5 p.m.
543-2835 after 5 p.m.
40-42c

2 BEDROOM APARTMENT in Williamsburg.
Phone 535-2257
40c

1 BEDROOM basement apartment, 4-pc. bath, utilities included, parking, no pets.
Phone 543-2234
40pd

CARD OF THANKS

I would like to take this opportunity to thank all my friends, neighbors and family for the kindness shown to Ken and me during my recent illness and resulting operation. Also thanks to Drs. Nicholson, Chande, Houze and Schnurr and the nurses on first floor at Winchester Memorial Hospital for their excellent care. A special thanks to my daughter, Betty. Your kindness will always be remembered.
Bessie Beckstead
40pd

We would like to express our sincere appreciation to family, friends and neighbors for their many acts of thoughtfulness and kindness during the loss of adear mother, grandmother and great grandmother, Libbie Beckstead. We would like to thank everyone for their many floral and charitable donations, calls, cards, visitation at the funeral home and the many food donations to our homes. We are very grateful and blessed by everyone's generous support. Special thanks to Gordon Fairbairn, Rev. Ross Thomson, Rev. Christine Mussar, the pallbearers, the nursing staff at W.D.M.H. and the doctors at St. Lawrence Medical Clinic. May God bless each and everyone of you.
The family of
Libbie (Gay) Beckstead
40pd

The family of the late Ann Keeler wishes to express its sincerest appreciation to friends, neighbors and relatives for their thoughtfulness shown during the loss of a dear wife and mother. Many thanks for donations of food, cards, expressions of sympathy, donations to Cancer Society and various other organizations. Special thanks to C.W. Marsden Funeral Home, Betty Marlin and Lorna Seibert of the Clerk's Office, Iroquois Council and Stuart and Ruth Ewing of Kingston. Your kindness will never be forgotten.
David (Nick) Keeler,
Jane Ewing, Judy Aspin
40pd

I would like to thank Yvona, Barb and Gord for their gifts and visits while I was a patient at Cornwall General Hospital.
Alice Hall
40pd

HELP WANTED

SEAWAY GAS, Hwy. 2, Morrisburg, Ontario, needs a gas bar manager. Gross pay $2,200 monthly. Need security plan.
Phone 937-0860
ask for Ken
40pd

PART TIME AND FULL time waitresses, waiters and cooks. Apply in person at the Spinning Wheel Restaurant, Morrisburg.
Phone 543-3656
39-40pd

BUSINESS Opportunity — Stuff envelopes at home. Earn $600.00 weekly. Free supplies. Rush self addressed-stamped envelope to:
Hughes Enterprises,
Dept. A-A-3 Box 964,
Peterborough, Ontario
K9J 7A5
39-40pd

PART TIME HELP required at the Morrisburg Arena. Mature adult with valid drivers licence for position of Arena Attendant (part time). Applications available at the arena.
38-40c

DELIVERIES-Sales, Morrisburg area. Salary $500-800 weekly plus bonuses. Car essential.
P.O. Box 1507,
Kingston, Ontario.
K7L 5C7
40c

YOUTH BETWEEN 16-24 who are out of school and out of work and want help finding employment call for an interview in your area.
Phone 657-3789
21tfc

CLERK-CASHIER. Apply in person at Becker's, Iroquois.
40pd

WANTED

RIDE WANTED TO downtown Ottawa. Flexible hours Monday to Friday. Please call.
Phone 543-3915 after 6 p.m.
39-40c

PERSONAL

ARE YOU DISTRESSED by unplanned pregnancy? Let's talk about it. Call Birthright.
Brockville 236-7213
Cornwall 938-2028
Toll Free 1-800-328-5683 (Love)
1tfc

WANTED TO BUY

CALF RECEIVING
DATES AT
MUTUAL PRODUCTS RESEARCH FARM
Lightning St., Williamsburg
CALVES NEEDED EVERY TUESDAY IN OCTOBER
9 A.M. - 11 A.M. ONLY

NOTICE

NOTICE TO CREDITORS AND OTHERS

In the Matter of the Estate of
Claude William Casselman
late of the Township of Williamsburg in the County of Dundas, deceased

All persons having claims against the estate of Claude William Casselman, who died on the 13th day of June, 1988, are hereby notified to send full particulars of their claims to the undersigned, on or before the 1st day of November, 1988, after which date the assets of the deceased will be distributed to the parties entitled thereto, having regard only to the claims of which the undersigned shall then have notice.

DATED at Chesterville, Ontario, this 26th day of September, 1988.

W.J.S. WORKMAN
CASS, WORKMAN
Barristers & Solicitors
13 Ralph Street
Chesterville, Ontario
K0C 1H0
Solicitors to the Estate 40-41-42c

SERVICES

APPLIANCE REPAIR Service. In-home, in-shop. Antenna tower, sales and service.
Paul Stewart Electronics
Radio Shack A.S.C.
Phone 543-2236 or 543-2745
1tfc

ELECTRONIC REPAIR Service for T.V., VCR, CB Radio, stereo components, ghetto blasters and walkmans. Experienced in-shop technician.
Paul Stewart Electronics
Radio Shack A.S.C.
Phone 543-2236 or 543-2745
1tfc

RELIABLE MOTHER WILL babysit in my home. References available. Receipts.
Phone 535-2915 anytime
37-40pd

ROB'S PAINTING. Interior and exterior. For free estimates call.
Phone 652-2295
37-40pd

MAN WITH TRUCK and trailer will haul furniture, wood, garbage etc. Will do clean ups and odd jobs; will buy used furniture and small articles.
Phone 543-2894
37-40pd

WILL BABYSIT WEEKLY in my home in Riverside.
Phone 543-4275
ask for Diane
40pd

CENTRAL VACUUM PRODUCTS
Beam & Air Stream
Market Consultant
ANN BEKKEDAM
925-4861
PRESCOTT
29tfc

BARKLEY'S HEATING
ANNUAL FURNACE COND.
AIR CLEANERS
PARTS PLAN
AIR CONDITIONING
24-Hr. Personal Service
FREE ESTIMATES
PH. 535-2573
WAYNE BARKLEY

ERIC CURRIER ELECTRIC
COMMERCIAL
&
RESIDENTIAL
ELECTRIC
HEATING
Phone 652-4868
Saver Road
IROQUOIS, ONTARIO

ARTHUR SANGER UPHOLSTERY
Large Supply of Samples
FREE ESTIMATES
925-5000
1/86tfc

STYLES T.V. & APPLIANCE SERVICES
19 Maple Ave., Iroquois
APPROVED INDEPENDENT SERVICE
CLOSED OCT. 10th to 14th
"MAYTAG"
Washers - Dryers - Dishwashers
Depot
"Camco" Appliances
G.E., Moffat, McLarey,
Hot Point, Beaumark
T.V. SERVICE
Hitachi - Electrohome
Replacement
Antenna Equipment
EDWARD "Ted" STYLES, Prop.
652-4397
CLOSED
OCT. 10th to 14th

SERVICES



NEW LOW PRICES on PHOTO FINISHING
Color Film 12 Exposure 6.05 Extra Set $2.00
20 Exposure Color Film 10.65 Extra Set $3.50
• WITH FAST SERVICE •
DELAGE'S
HOUSE OF GIFTS
Morrisburg Shopping Centre 543-3084

CARMAN REFINISHERS
UPHOLSTERING

FURNITURE FOR SALE
IROQUOIS
652-2011
1/86tfc

REPAIRS AND RENOVATIONS
CUSTOM HOMES
SPECIALIZING IN PRESERVED WOOD FOUNDATIONS
CALL
DALE ADAMS
FREE ESTIMATES
448-3720
535-2732
1/86tfc


Pianos by Hohner
Sherlock-Manning Organs by Hohner & Bontempi
Piano Tuning - Repairing & Refinishing
Gilmer's Piano Shop
258-2624
Box 691 Kemptville

MONTHLY BOOKKEEPING SERVICES
CONTACT
JANIE STRADER
AFTER 5 P.M.
543-3436
31-tfc

CHARLES DROPPO
LICENSED CARPENTER
HOME CARE SPECIALIST
CARPENTRY
CABINET MAKING
PLUMBING
CONCRETE WORK
OVER 30 YEAR EXPERIENCE
TELEPHONE
543-3533
1tfc

NORGAARD CONSTRUCTION
✓ CUSTOM HOMES
✓ RENOVATIONS
✓ REC ROOMS & DECKS
✓ DRYWALL
✓ PAINTING (Residential)
FREE ESTIMATES
Licensed Carpenter
BEN NORGAARD
652-4906
after 6:00 p.m.
11tfc

ENGRAVING OF CHARMS & TROPHIES
DELAGE'S
HOUSE OF GIFTS
MORRISBURG, ONTARIO
Tel: 543-3084
1/86tfc

Aerobics, the answer to getting in shape



Jennifer Gregoire, of Power by Jennifer, considers aerobics a form of prophylactic nursing.

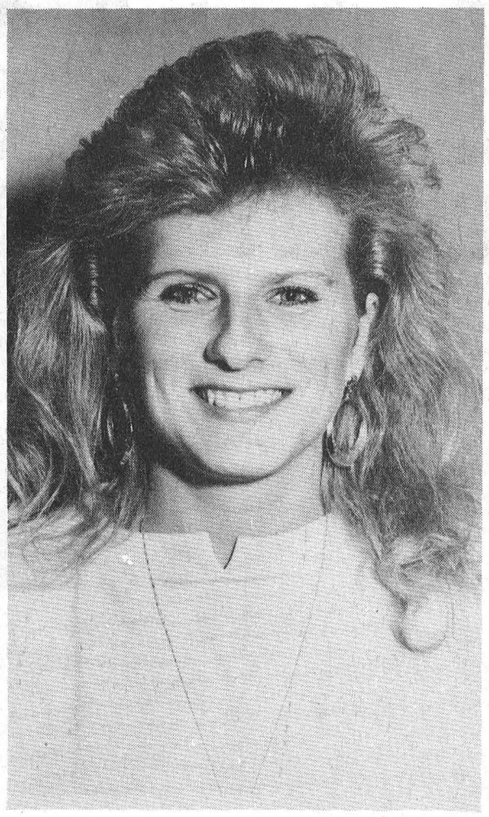

Cindy Adams will teach Morrisburg, Power by Jennifer aerobics classes.

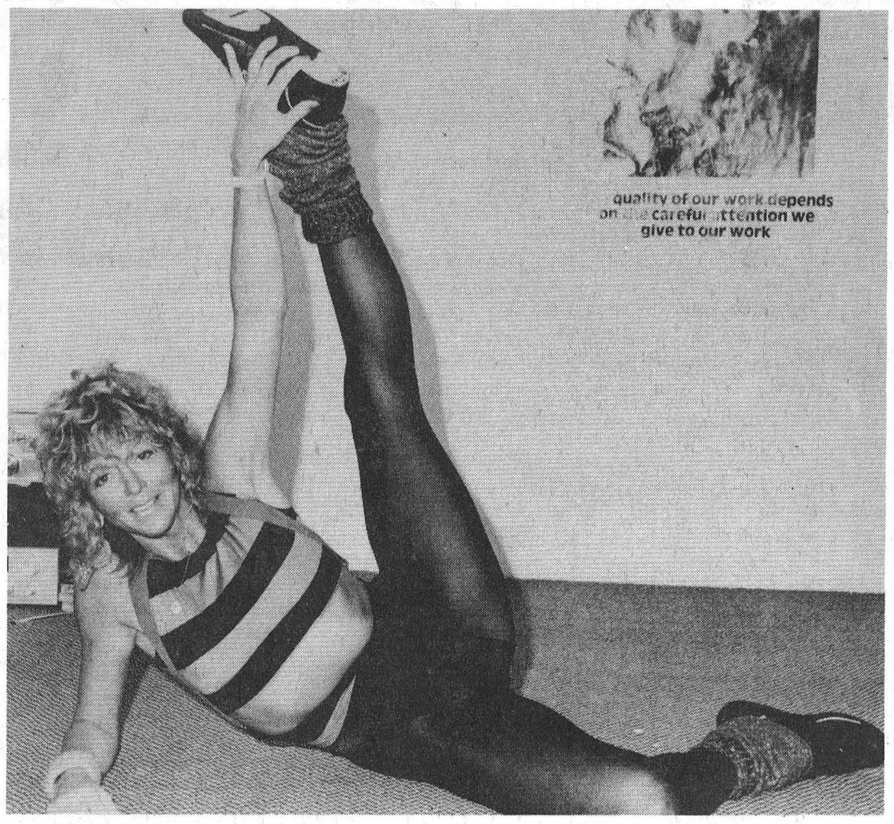

Donna McBean stresses safety in her aerobics classes which are aimed at allowing participants to move at their own pace.

McNairn photos

The Leader Sports

MORRISBURG — Aerobics. A word that until the last few years has brought to mind beautiful women, blessed with perfect muscles in all the right places and giving the impression that it's nothing to do 20 minutes of non-stop exercise without shedding a drop of sweat.

Not so. Aerobics is a popular activity for everyone. Male, female, young and old are taking it up, if for no other reason than just to feel good.

Here in Morrisburg there is plenty of opportunity to tone those extra inches of flab with courses now being offered by Donna McBean of Winchester and Power by Jennifer of Chesterville.

Returns for second year

Back for her second year in Morrisburg and now in her fourth year of teaching is Donna McBean who received her training at the YMCA.

"I attend two or three seminars and workshops a year just to keep up on the changes," says McBean who stresses safety first in her classes.

"Years ago you stood straight-legged and touched your toes," she says. "But you don't do that anymore."

McBean's classes are divided into four segments including a warmup, about 20 minutes of cardiovascular work, another 20 minutes of floor exercises and the cooldown.

Program geared for everyone

The cardiovascular segment is where the more advanced get into the bouncing, but Donna stresses that the program is geared for everyone.

"They can make it what they want. They can work at their own pace from walking to bouncing."

"It's the stretches which prevent sore muscles and eliminate chances of injury at the beginning and end of the classes that are very important."

The Morrisburg classes are a branch of McBean's Winchester business which runs several days a week including mornings and evenings. She also has a senior citizen class.

Seniors enjoy it

"The seniors really enjoy it and I might consider it at some point for Morrisburg," she said. "But my Morrisburg class is adaptable and all ages can participate."

Although she advertised morning classes in Morrisburg with babysitting services the response was not good.

"I have no men participating in my classes but it certainly is excellent conditioning for them," she says.

"I am pleased with the number of last year's participants who have returned. I guess that's a good sign."

Three workouts a week recommended

McBean says that for a person to be physically fit, three workouts a week is recommended. Two aerobics classes plus another activity like walking or skiing would be enough.

"You can see the results within a couple of weeks if a person attends regularly," she says. "Improved co-ordination is the most obvious."

Gradually progress

"We gradually progress by adding a bit more in each class, but I always leave the option for the individuals to go at their own rate, doing as little or as much as they want."

The heart rate is also monitored throughout the session.

For anyone interested in aerobics, Donna says she has room for more. Classes are held Tuesday and Thursday nights in the Morrisburg Public School gym at 7 p.m. Anyone is welcome to come out for an evening and give it a try.

Power by Jennifer

New to Morrisburg this year is Power by Jennifer, a business with its home base in Chesterville owned by partners Jennifer Gregoire and Gale Gallinger.

While the Chesterville business offers wait training and aerobics, the Morrisburg Power Course is aerobics only.

The classes will be given by Cindy Adams a product of the Chesterville school.

Classes are running in the second floor of the Morrisburg High School on Tuesday and Thursday evenings and everyone is welcome.

Been teaching for 10 years

The Chesterville business has been running for four years and Gregoire has taught aerobics for 10. While she concentrates on aerobics, partner Faye leans to the weight training which she took up four years ago and now competes in quite successfully.

Gregoire, a registered nurse, considers aerobics as a form of prophylactic nursing.

"I feel I am getting to people before things go wrong," she says.

"The Power aerobics classes are also broken into four segments beginning with a 15 minute warmup, followed by 20 minutes of floor exercises. The cardiovascular lasts about 20 minutes and the session ends with the cooldown.

"The floor includes the abdominal and leg work," says Jennifer. "A total body stretch ensures every possible inch is warmed up and ready for the cardiovascular."

Aerobics for everyone

Gregoire says a lot of damage was done to aerobics by the various television shows. "It is not realistic to think that everyone looks like those girls," she says. "I have senior citizens and I work with people who have special medical problems."

Jennifer also choreographs her music to ensure all class members can work at their own speed. She has some men in her Chesterville classes and runs a children's class on Saturday mornings.

Men fit in beautifully

"The men fit in beautifully," she says. "When they first start they don't have the flexibility of the women but it doesn't take long to see a change."

Jennifer also recommends activities three times a week and monitors the heart rate throughout the class.

"We have a reputation for safety and that's extremely important to us."

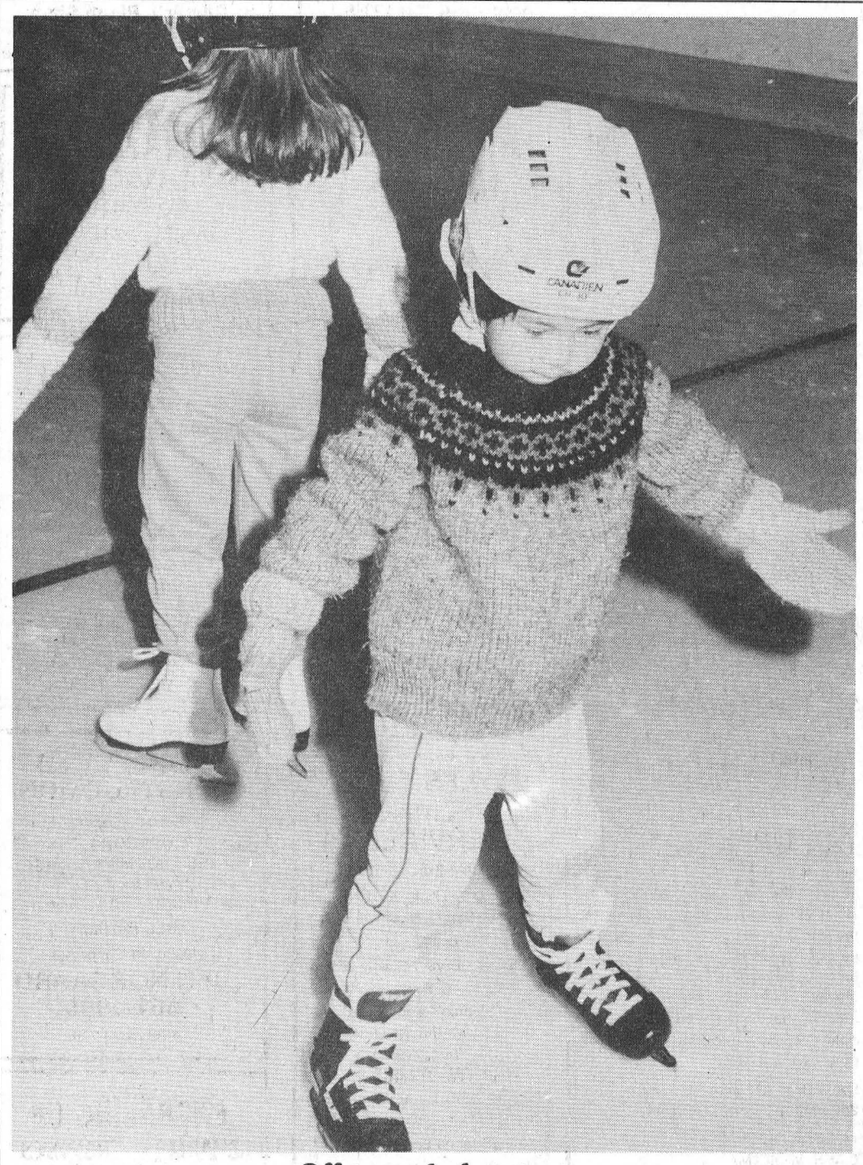

Off to a shaky start

Allen Chung cautiously tries out his skates during figure skating lessons at the Morrisburg Arena, Monday night. The season also got off to a shaky start when the arena opening, Saturday, had to be cancelled due to the breakdown of the Zamboni. —McNairn photo

Zamboni breakdown squashes weekend opening at arena, schedule put on hold

MORRISBURG — It could have been and should have been the earliest opening ever for the Morrisburg arena Saturday but it wasn't.

Friday night at about 9:30, during the course of a regular flood with the Zamboni, the housing case on the hydraulic motor broke forcing the cancellation of all weekend activities.

"We were in good shape until that happened," says arena manager Don Smithson. "In fact we were in better shape than we've ever been, so naturally something had to go wrong."

into the Zamboni, explained the auger that throws the snow into the zamboni, explained Smithson.

"It is full of hydraulic fluid which is under pressure," he said. "When the casing broke the fluid shot all the way up into the beams."

Bad timing

Because of the time of the breakdown it was impossible to get the part and Smithson had to wait until Monday morning to make the order.

He was expecting the new motor, which costs $500, to arrive Tuesday morning. As a result the arena was to be in operation on a regular schedule beginning last night (Tuesday).

Despite the breakdown not everyone missed out on their weekend icetime.

"We had one church league team in on Friday night because we like to have someone on the ice before we get going," says Smithson. "That way we can check the ice and make sure there are no bad spots."

Everything was wonderful

"They came off thinking everything was wonderful and so did we," he added. "It happened during the flood after they left the ice."

The breakdown combined with Sunday's weather created considerable work for the arena staff.

They had to clean up the hydraulic fluid after the breakdown and get on the phone to the groups coming in for the weekend.

"It was 10 p.m. when I called minor hockey and they had kids coming in for 7 a.m. Saturday," he said. "They certainly had to do some scrambling."

Condensation problem

Sunday's all-day rain caused a large amount of condensation inside the building, the water buildup on the beams causing a mess when it dripped onto the ice.

"As a result we've been shaving the ice continually," said Smithson. "When the snow builds up under the Zamboni we get the wheel barrow out, shovel the snow and start over."

"We couldn't leave the buildup on the ice."

The ice was in excellent shape going into the weekend and Smithson estimates he has about three-quarters of an inch. The whitewash and lines went down last week.

The aging Zamboni received a complete overhaul prior to the season but according to Smithson at the time, it was a question whether it would make it through the season.

He didn't have to wait long for his answer.

Undefeated in pre-season games, regular schedule starts Saturday

Lions ready for season opener

WINCHESTER — The Morrisburg Junior B Lions skated their way through their 1988-89 pre-season schedule undefeated here Friday night when they downed the Winchester Hawks 5-4.

The Lions held the momentum through the first two periods of the game carrying a 4-2 lead into the third but the Hawks came back with two to tie the game with 10:49 left to be played.

A goal with 2:21 showing on the clock from Shawn Lapier, assisted by Mike Sargent and Greg Wells, gave the Lions the win.

Hawks aggressive

"We didn't play all that well but we pulled it out later in the game," said Lions coach Kevin Casselman. "Winchester has a young, fast and aggressive team and they could certainly be there come the end of the year."

"It's obvious from what I've seen of the other teams in the league so far that it's going to be an interesting year," he added. "It certainly doesn't appear that there will be any walk-overs."

Casselman said nobody stood out for the Lions in Friday night's game with the exception of goaltenders Andy Cummins and Kevin Eamon.

"Both of them played well and kept us in the game," he said.

"Hopefully we'll be on Morrisburg ice Wednesday night for a practise and we'll be able to get something going for the weekend.

Season opens

The Lions open the 1988-89 schedule in Winchester Saturday night at 7:30 p.m. and host the CharLan Rebels in their home opener on Sunday at 2:30 p.m.

Friday night in Winchester goals were traded in the first period, Shawn Young kicking it off for Winchester while the Hawks were on the powerplay.

Johnny Morrow answered with 2:35 left in the frame with Mike Sargent supplying the assist.

Scoring in the second frame began at 7:37 with Hawks Don Larocque finding the mark but the last five minutes were dominated by Lions who came up with three consecutive counters for a 4-2 lead heading into the third.

Randy Jodoin kicked it off with 5:46 left on the clock and nine seconds later he assisted Rod Lemieux to give the Lions a 3-2 advantage. One minute later Yvone Besner, unassisted, finished off the Lions' second period scoring spree.

Hawks come back

The Hawks came back in the third with goals from Doug Reid and Don Larocque to tie it but Lapier's tally with 2:21 to go gave the Lions the win.

The Lions handled 17 minor penalties and the Hawks 13.

Season opens

The 1988-89 season opens for the Lions in Winchester on Saturday, October 8 at 7:45 p.m. Then on Sunday, October 9 they host the CharLan Rebels in a 2:30 p.m. match.

Ice making underway, curlers to start sweeping by October 17

MORRISBURG — The tedious process of making ice is well underway at the Morrisburg Curling Club and although still in its early stages it should be no problem meeting the October 17th deadline.

Monday the ice-making crew of Reg Wild, Howie Eamon and Arnold Centen was busy applying spray to the floor, the eighth step to a process which has 54 separate steps explained Wild.

Unlike the arena, which has a cement floor, the curling club floor consists of sand packed between the piping.

The first sprays soak into the sand and it takes several days of spraying until the water begins to freeze on top of the sand.

The ice plant was turned on last Thursday and it was two to three days before the temperature was down enough to allow for spraying.

The 54 separate ice making steps include spraying, flooding, painting, masking and putting in the lines etc.

The crew expected to continue spraying until sometime later this week followed by flooding. They hope to have the whitewash down Monday.

Over the summer the curling club received a major facelift including the new roof which was needed if curlers were to enjoy their sport this winter.

In addition to this a crew headed by Ian McGillis was in and painted the roof trusses which has brightened the rink area dramatically.

The end boards were changed, new sand put on the floor and the rink dividers all painted. As well electrical repairs were made in connection with the plant.

Membership registrations were held last Thursday and Friday nights with about half of last year's members showing up.

Memberships are still being taken.



Howie Eamon applies a light spray to the curling club floor as ice-making gets underway in preparation for an October 17 start. —McNairn photo

Curling chatter

MORRISBURG — Although we had a reasonably good turn out for registrations last Thursday and Friday we still have a ways to go to reach last year's total and we are certainly looking for some new faces.

Anyone who was unable to make it to the registration nights can still sign up by dropping a cheque in the mail addressed to the club.

As well, registrations will be accepted October 11th at the general meeting and on October 15th during the garage sale.

The general meeting has been slated for Tuesday, October 11th beginning at 6 p.m. with a happy hour. Then at about 6:30 p.m. we'll sit down to a pot luck supper and at 8 p.m. we'll get going with the meeting.

Allen Brunt reports that he is looking for someone to take charge of the Little Rocks program that runs most Sunday afternoons through the season.

Anyone interested in giving it a try or helping out is asked to give Allen a call.

The ice plant was turned on last Thursday and we should be curling by the 17th so start warming up.

Membership fees for the Morrisburg Curling Club this year are: men $150 and ladies $120 — all draws; senior men $120 and ladies $96; couples, mixed draw only, $180; registered students $42; novice curler first draw $25, then balance of full fee; family all draws, school age children only $276.

After December 1st fees are increased by $10 across the board.



Graduate

Lisa Fowler, daughter of Mr. and Mrs. Melvin Fowler of Morrisburg graduated with her diploma in Business Administration/Finance from St. Lawrence College, Kingston. She is presently employed in the accounting dept. of Modern Building Cleaning Corp. in Ottawa. 40p

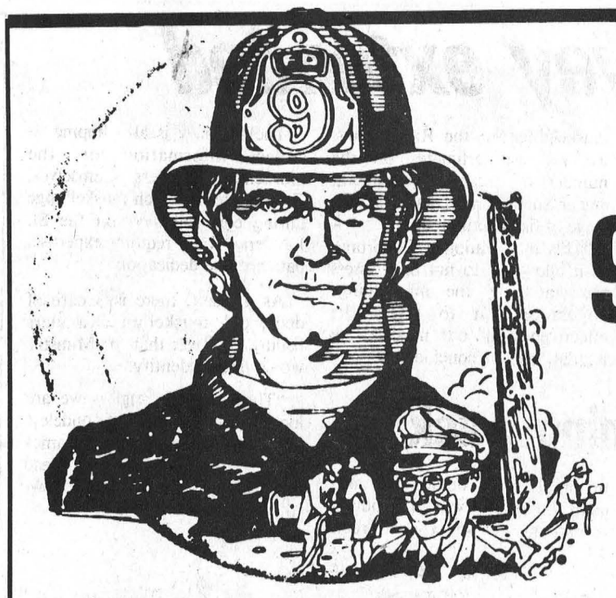

OCTOBER 9-15, 1988

FIRE PREVENTION WEEK

Carelessness had no boundaries. No one can predict when or where the next tragic fire will happen. That's why it's important that we do all our jobs and practice fire prevention in everyway. Make it your business to look for fire hazards...in the home, on your property and where you work! Fix any faulty wiring...immediately; empty trash regularly...avoid buildups; keep heating and cooking equipment in top repair; store old oily rags in metal containers. Make sure you and everyone in your family knows what to do in a fire emergency...before it happens. Play it smart...be fire safe!

Dozens of times each year, Morrisburg and area Volunteer Firemen are called away from their families or jobs to risk their well-being in the service of others. They ask no payment for their effort but they ask your help in preventing senseless fires which we can prevent. On Fire Prevention Week we thank our firemen and ask your help in making every week Fire Prevention Week.

FIRE EMERGENCY NUMBERS

MORRISBURG	543-3161
IROQUOIS	652-4444
WILLIAMSBURG	535-2021
INGLESIDE	537-2211
NEWINGTON DIVISION	346-2121

THIS AD SPONSORED BY THE FOLLOWING COMMUNITY MINDED BUSINESSES

VILLAGE OF MORRISBURG

TOWNSHIP OF OSNABRUCK

TOWNSHIP OF WILLIAMSBURG

TOWNSHIP OF MATILDA

VILLAGE OF IROQUOIS

PAUL STEWART ELECTRONICS
MORRISBURG 543-2236

PARCOLL PRODUCTS LIMITED
MORRISBURG 543-2929

LES BILMER LIMITED
MORRISBURG 543-2112

CRUICKSHANK CONSTRUCTION LTD.
MORRISBURG 543-2978

EDGERTON/BAKER FUELS LTD.
MORRISBURG 543-2800

ODONTO CORPORATION LIMITED
MORRISBURG 543-3701

STEDMANS
East End Promenade
MORRISBURG 543-2086

WALLPAPER Truckload SALE
140 CASES Just Arrived
NOW ON INSIDE
1000's of Rolls To Choose From
$3.95 $6.95 $9.95 PER DOUBLE ROLL
140 NEW CASES
Large Selection of Wallpaper 20% OFF ALREADY REDUCED PRICES

VERTICAL BLINDS
"AT HARD TO BEAT PRICES"
Same Prices as Fall '87
WE DO REPAIRS and ALTERATIONS
• Custom Made Here In Our Store
• FREE INSTALLATION PREPAID ORDERS
• 2-3 DAYS DELIVERY

ALUMINUM MINI BLINDS
— Now In Stock —
• 14 sizes • 8 colours • 18 inch to 60 inch width
20% OFF Our Usual "Hard To Beat Prices"

CORNWALL DECOR
Boltons Mall
Eamer's Corners
938-2219
HOURS
Mon-Thurs: 8:30-6
Fri. 'til 9
Sat. 'til 5

Need Typing?
Resumes
Essays, etc.
LYNN DILLABOUGH
543-3274
AFTER 5:00 P.M.

MARKELL'S RADIATOR SERVICE
Radiators Repaired REPLACED
In Business 22 Years
Morrisburg Tel: 543-3307

LYMAN HOLMES POOLS 'n THINGS
Fall Special
Buy the inground pool of your choice and get 4' walk-in stair
FREE
Value Over $630.00
Limited Time Offer
Phone Now
774-2641
WINCHESTER
35ttc

Muskellunge survey extended

CORNWALL — The Ministry of Natural Resources is extending the on-going angler survey in the St. Lawrence River to collect information on the fall muskellunge fishery.

The on-water survey, which is funded by resident sport fishing licence revenues, began in early May and will continue until the end of October.

"The muskellunge fishery in the St. Lawrence River is one of the four biggest unknowns," says Ross Cholmondeley, the St. Lawrence River Fisheries Management Unit biologist who is co-ordinating the survey. "The muskellunge populations are low and are one of the most difficult fish to catch."

"By extending our survey into the fall, when angling for muskellunge on the River peaks, we will get estimates on the number of muskellunge caught, angler success rates and the size range of fish captured."

"This information is important as it allows us to not only assess the status of the muskellunge population but to assess the effectiveness of our muskellunge regulations," he concluded.

The Ministry is also hoping to collect information on the muskellunge anglers themselves. To consistently catch muskellunge during cold fall days on the St. Lawrence River requires expertise, patience and dedication.

As a result, there is a core of dedicated muskellunge anglers fishing the River that the Ministry would like to identify.

"These are the anglers we are looking for," says Cholmondeley. "We are hoping to collect names and contacts for these muskellunge fishermen for follow-up work."

Red Stringers back on winning track

MORRISBURG — The Red Stingers got back on the winning track in flag football league action here Sunday morning when they scraped past the White Pepers 13-12.

The win allows the Stingers to hold on to first place three points up on the Blue Fossils who also came up with a win in Sunday's rainstorm over the Green Machine 13-6.

Steve Casselman quarterbacked the first half of the game for the Stingers coming in with a 13-12 lead over the Whites, quarterbacked by Harry Pepers.

Second half action saw Reds' Leo Lafortune and Whites' Tom Pepers come up empty leaving the score at 13-12 for the Reds.

In game two Tom Dawley quarterbacked the first half for the Blues and John Vaughan handled the job for the Greens.

Dawley handed over a 7-0 lead to a second half quarterback Phillip Dillabough while Dave Tait came in for the Greens.

Tait put six on the board closing the gap to 7-6 but in the last minute of play Dillabough ran one in for six to give the Blues a 13-6 win.

This Sunday the Greens tackle the Whites in game one and game two sees the Blues and Reds take to the field.

STANDINGS	W	L	T	Pts
Red Stingers	5	2	1	11
Blue Fossils	3	3	2	8
White Pepers	3	4	1	7
Green Machine	2	4	2	6

Legion bowling

INGLESIDE — The Lame Ducks moved into an early lead in Legion mixed bowling league action here Thursday night when they claimed four points from the Alley-Oops.

Dennis Baker, who led the Ducks with a 602 cross on single games of 195-205-202, was backed by a solid team performance which saw everyone cross better than 500.

High score for the Oops came from Frank Marriner who crossed a 567 (227-169-171).

The Alley Cats, who were out front after the first night of play, slipped into second behind the Ducks when they were held to a two-point draw by the Wimps.

George Baker had an outstanding night for the Cats with a 757 cross on games of 223-263-271 while top roller for the Wimps was Linda Stata with a 586 (183-155-248).

The battle at the bottom of the league saw the Pistol Petes come up with three points against team four.

Pat Filion led the Petes with a 582 cross (181-184-217) and Lynn Dillabough was the top roller for team four with a 532.

Lame Ducks	7
Alley Cats	6
Wimps	4
Pistol Petes	4
Alley Oops	2
Team Four	1

Seaway High News

Hey everyone. How are you this week? Not much has been happening at Seaway High this week, but here's the lowdown on what events there are.

There will be a pep rally for the juniors on Thursday afternoon, after which both the girls basketball teams will play Tagwi. Good luck to all!

The chocolate bar drive is progressing nicely with everyone selling their little hearts out.

Prizes have already been awarded which include tapes, concert tickets, and free dinners with the grand prize being a compact disc player which Kim Dalrymple and Kelly Smail so beautifully presented at the chocolate bar assembly.

Awards ceremonies for the school will be held on Friday morning for grades 9 through 12 and the graduation will be held on Friday night at 8:00. There are many bursaries to be won. Good luck to all the graduates.

Well that's it this week...until next time. Ciao!

Riverside darts

RIVERSIDE HEIGHTS — Teams three and nine took an early lead in the Riverside Mixed Dart League here Wednesday night when they moved into a tie for first place with seven wins.

The Riverside league expanded to 12 teams this year and each night the teams compete in 10 games.

Team three's effort was led by John Gummeson with four wins and Frank Marriner, Gayle Hart and Ted Seymour had singles.

Kenny Baker and Floyd Elliott (spare) led team nine with three outs each and Sharon Wereley added a single.

Right behind the leaders are teams one, five and 11 all with six points.

Jim Scott led team one with three outs, Gary Hart and Steven Bradford had two each for team five and Lyle Beckstead was the top thrower for team 11 with three wins.

Standing alone with five points is team four which was led by Joan Smirle with a pair of outs and then comes five teams all tied at four points.

These include teams two, six, seven, eight and 12.

Chris Casselman led team two with three wins, Don Lewis had a pair for team six and Verlin Gallinger (spare) and Keith Wereley two each for team seven.

Gary Bradford led team eight with three outs and Guy Hart and Ron Bradford had two each for team 12.

Falling into the basement position was team 10 with three wins, a pair from Lloyd Smirle and one from Judy Scott.

Top five scorers: Jim Scott 140-116-100; Sandra Baker 140; Clem Kaddie 134-123-121; Carl Robinson 125-105; Clare Casselman 123-100.

BICCUM & McINTOSH LTD.
Auto, Household, Life & Commercial Insurance
ROBERT REYNOLDS
YOUR REGISTERED INS. BROKER
BUSINESS: 774-2832
WINCHESTER, ONTARIO
RESIDENCE: 543-3641
MORRISBURG, ONTARIO
SPECIAL DISCOUNTS

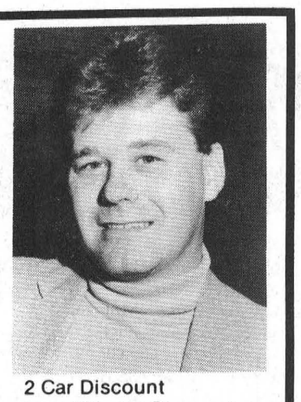

2 Car Discount
Low Mileage Discount
Good Driver Discount
2 Special Age Discounts
Premium Payment Plan

- Learning Conditions
- Education Resources
- Innovative Programs

Quality Education For Every Child

Have You Considered Becoming a School Board Trustee?

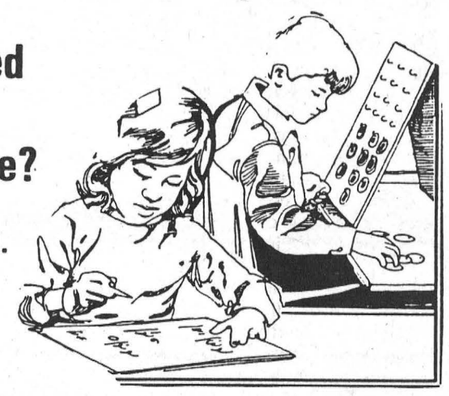

Nominations Close Oct. 17th.
Contact your local Municipal Clerk's Office for nomination forms.

SPONSORED BY:
S.D.&G. WOMEN TEACHERS' ASSOCIATION

ATTENTION
VILLAGE OF MORRISBURG
POWER INTERRUPTIONS
(Weather Permitting)
OCTOBER 10, 7:30 a.m. - 12:30 p.m.
OCTOBER 23, 7:30 a.m. - 12:30 p.m.
Daniel W. Rice
Acting Line Superintendent

Can you get AIDS by touching someone who has AIDS?
NO! Get the facts. Let's Talk. Call the Ontario Ministry of Health AIDS Hotline 1-800-668-AIDS

HOME REPAIRS & RENOVATIONS
Carpentry, Electrical & Plumbing
Specializing in: ADDITIONS, BATHROOMS, KITCHENS, REC ROOMS, PATIOS/DECKS
FREE ESTIMATES
CALL JOHN OR ROY GUMMESON
543-3414 - 543-3151
Gummeson Construction
25 AUGUSTA STREET, P.O. BOX 673, MORRISBURG, ONTARIO, K0C 1X0

30th Anniversary Sale
ELECTROHOME
New Dimensions in Home Entertainment

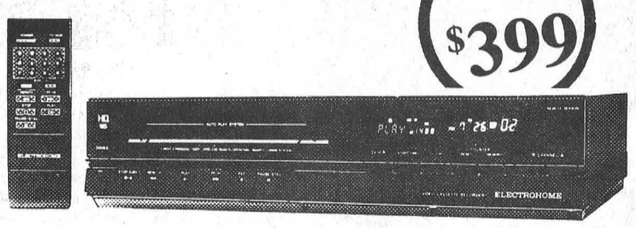

NOW $399
Model HRVR90
HQ Video Cassette Recorder
- Noiseless Still
- Cablemaster Random Access Tuning
- Auto Power - Auto Play
- 8-Event - 14-Day Timer
- OTR

Square 21" Color 50CF16
30th Anniversary Price $499
- Blue Optic Picture Tube
- Cablemaster Tuning
- Remote Control (operates TV and VCR)
- Off Timer

Was $649



EH 1600 $1,099
30th anniversary sale

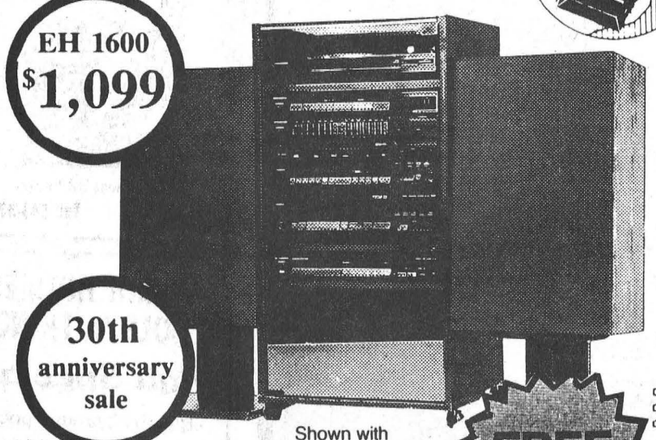

200 Watt Audio System
- Digital FS Tuning W/16 Presets
- 7 Band Equalizer
- Double High Speed Dubbing Cassettes
- Belt Drive Turntable
- 3-Way Speakers

Shown with optional CD and speaker stands
FREE RACK
ELECTROHOME
NEW DIMENSIONS IN HOME ENTERTAINMENT

Serving the community for 3 decades
BLACK'S
Williamsburg
T.V. AND APPLIANCES
Tel. 535-2561

W.L. PETERS
appliances, sales, service
W.L. Peters Your New Local
GoldStar® Dealer presents - - -
19'' TV + VCR
Complete 2-in-1 Combination
KMV-9002
$799
CMT-4408
13'' TV
Automatic Shut-off Sleep Timer
$379
Compact Size
Microwave Oven
ER-431MU
$249.95
Portable Radio
Double Deck FM/MW/SW
TWY-8083
$99
Video Cassette Recorders
Cable-Capable-High Quality
GHV-1240M
$389
GHV-5220M
$499
Compact Disc Player
GCD-626R
$299
Prices Below Belief - - -
W.L. Peters
•Free Delivery •Financing Available •Service Dept.
Appliances
152 King St. W.
Prescott 925-2257
Furniture & Appliances
Iroquois Shopping Centre
Iroquois 652-4470

Association for Mentally Retarded

New executive director

CATHERINE THOMPSON
Leader staff

MORRISBURG — Michael Hughes, appointed two weeks ago Executive Director for the Dundas County Association for the Mentally Retarded (DCAMR) is looking forward to his new position.

Hughes was on Board of Directors from June 1987 for almost a year, and has been Acting Administrator of the DCAMR since April this year. He replaced Phil Moore, former Executive Director.

Hughes says he enjoys the challenge of the work, the people for whom he works, and the Association staff.

A former pastor of Harmony Community Church in Winchester, Hughes moved to Morrisburg in April to work for the DCAMR. He has a background of 17 years experience in financial institutions, both in England and Canada.

A native of Sheffield, England, he was hired by the Scotia Bank in 1975 necessitating a move to Canada. From 1975 to 1982 he worked as a Credit Supervisor having the supervision of about 20 branches in Nova Scotia.

He also studied to become a Fellow of the Institute of Canadian Bankers, acquiring a qualification which enabled him to get ahead in the banking business.

In 1982, he changed careers to become pastor of a Harmony Community Church in New Brunswick. From there, he moved to Winchester in 1985, where he pastored a similar church for three years.

The DCAMR operates six residential homes, three in Morrisburg, two in Winchester, and one in Williamsburg, with a total of about 30 clients ranging in age from 23 to 62.

Seaway Enterprises, on Allison Avenue in Morrisburg, has a workshop and a lifeskill program which concentrates on teaching the handicapped day to day skills for independent function.

Altogether the association employs about 70 employees.

There are eight placings in Winchester, in the Independent Living Program, where the handicapped may come and go with minimal supervision. "We just make sure things run smoothly," said Hughes.

A benefit auction held for the Association Saturday, September 21, netted the DCAMR $7000 and possibly as much as $7500, after totalling all the income which is still trickling in.

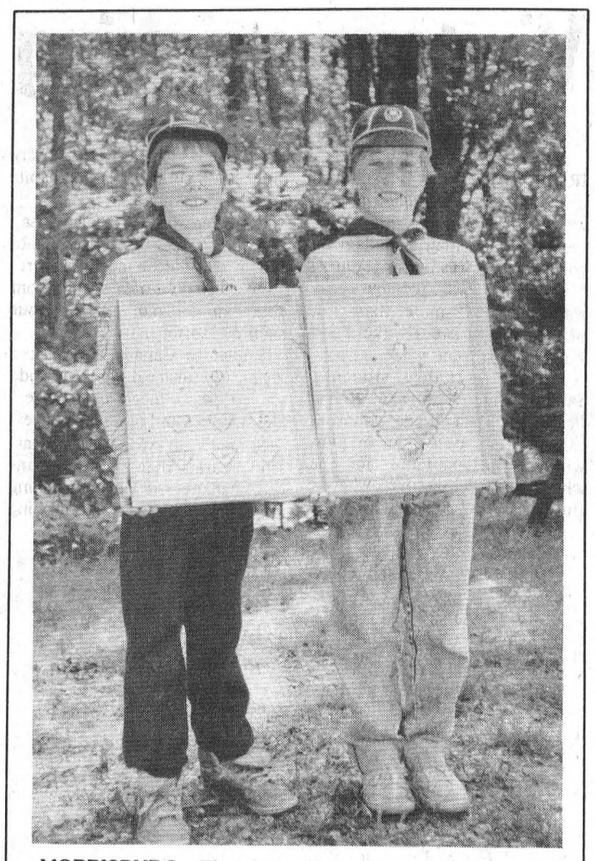

MORRISBURG—The Morrisburg Boy Scouts enjoyed another large turnout for the year's program which was highlighted by the performance of former five-star Cubs Jonathon, Domanko, left, and Mark Spencer. The two put a lot of effort into their cubbing and as a result earned the much coveted trophy awarded to boys who complete all necessary work during their stay in cubs. Both earned their five stars which signify knowledge in the natural world, the organized world, scouting and scout craft, personal development and creative skills and crafts. With their hard work and interest shown in scouting they are well on their way to future Jamborees, which are attended by boys who have earned the necessary badges required in Scouting. These outings are paid for by both the boy and fund raising events which are generously supported by the public.

Companies with three employees or more are eligible for a Blue Cross Plan. Ask Melanie Barber.



BLUE CROSS
Suite 1504, 275 Slater Street, Ottawa, Ontario K1P 5H9 (613) 233-5318
1168-1R

PRINTING • RUBBER STAMPS • MAGNETIC SIGNS
TRY THE LEADER 543-2987

FOR ALL YOUR INSURANCE NEEDS
LIFE - DISABILITY
AUTO - BOAT
HOMEOWNER - TENANT
GROUP INSURANCE
COMMERCIAL
Open Monday - Friday
8:30 a.m. - 5:00 p.m.
Sat. 9 a.m. - 12 noon

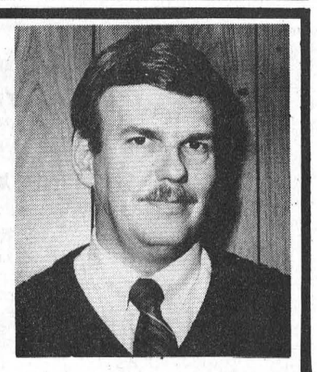

BRISTER INSURANCE BROKERS LTD.
MORRISBURG SHOPPING CENTRE
543-3055 543-3181

Ken MacPherson OR Cathy Dykstra
P.O. Box 1065, Morrisburg, Ontario K0C 1X0
- Lawn Mowing
- Garden Tilling
- Lawn Rolling
- Post Hole Drilling
- Fertilizing
- Tree Removal
- Lawn & Driveway Sweeper Available

Tel: 543-3355
18tfc

HAZEN MELDRUM LTD.
Ontario Land Surveyor
W. J. JOHNSTON, O.L.S.
Resident Surveyor
Telephone 774-2414
Winchester, Ont. K0C 2K0
610 St. Lawrence St. P.O. Box 394



UP TO 30% OFF
MEXX INTERNATIONAL WOMAN

New Selection Of Dim Stayups, Panty Hose Over The Knee Socks Cotton Tights

Bee Ware Cotton Knits Separates From $35.95 to $47.95 20% OFF



543-3106
(Next to Stedmans)
EAST END PROMENADE - MORRISBURG

Morrisburg Village Plaza
Rediscover Shopping in Upper Canada
MORRISBURG BUSINESS IMPROVEMENT AREA

NOTICE

A general meeting of all ratepayers within the Morrisburg Business Improvement Area will be held at the Morrisburg Golf Club on Wednesday, October 5, 1988 at 7:30 p.m. for the following purposes.

1. Report of the Nominating Chairman
2. Election of a New Board of Management for the years 1989, 1990 and 1991.
3. Report on New Structure Progress
4. Interim Financial Report
5. New Business

Any changes, additions or deletions should be forwarded to the undersigned.

Sam Laurin
Secretary
38-39-40c

STUDIO 231 PRESENTS
Thursday, October 6th
"EDDISON"
COUNTRY & WESTERN
9:00 P.M. NO COVER CHARGE
Thursday, October 20th
"Kenny Wise & Christopher Daniels Band
COUNTRY & WESTERN
9:00 P.M. COVER CHARGE
LOYALIST HOTEL
HWY. 2 MORRISBURG

SUNDAY Brunch
10 A.M. – 2 P.M.



All your breakfast favorites Plus Chef's Specials 5.95
PAQUIN PARK MOTEL & RESTAURANT
HWY. 2 AT UPPER CANADA ROAD
Reservations – 543-2026

SD&G NEWS UPDATE '87
Actualités '87 dans SD&G
COLE ALTERNATIVE SCHOOL
MAKE 1988 YOUR YEAR FOR EDUCATION
The T.R. Léger School
A Chance To Learn
If You Can Read This Consider Yourself Fortunate
If You Know An Adult Who Cannot Suggest A Call To:
Ecole T.R. Léger School
Alternative Studies
Morrisburg Shopping Plaza
543-2375
39-40c
CONSEIL D'ÉDUCATION DES COMTÉS DE Stormont, Dundas & Glengarry COUNTY BOARD OF EDUCATION
SEEKING EXCELLENCE THROUGH EDUCATION L'ÉDUCATION, LA VOIE DE L'EXCELLENCE
Chairman of the Board JOE GUNN Président du conseil
Director of Education Le directeur de l'éducation

weekend FLOWER FEATURE
Fall Bouquet
$6.00



Give your weekend a fresh start with the freshest of flowers. They're specially priced and ready right now to go home with you!
Store Hours
Monday – Friday
9 a.m. – 5 p.m.
Saturday 9 a.m. – 4 p.m.
(Sorry - No Delivery Wednesdays)
THE VILLAGE GREEN
MORRISBURG SHOPPING CENTRE 543-2566

Visitors enjoying Canadian way of life

MIKE THOMPSON
Leader staff

IROQUOIS — It is estimated that well over 17 million people will visit Canada this year, spending more than $7 billion on goods and services in this country.

However, two teenage girls want to spend more than just money while here — they also want to spend time.

Foreign exchange students, Sabine Mennicken and Sylvia Perez left their home countries this summer to live in Iroquois with the Jackson family for one school year and discover what it truly means to be Canadian.

Mennicken, an articulate 16-year-old fraulein from Bremen, West Germany (near Hamburg), has always wanted to visit this country, unlike most European students who are tantalized by the bigger and busier United States.

Canada, a land of dreams

"Canada has always been my land of dreams. It's everything I hoped it would be...I just love being here," bursts an exuberant Mennicken.

Perez, a 17-year-old who lives in a suburb of San Jose, the capital of Costa Rica, shares in her new-found friend's enthusiasm. "It's a beautiful country and the people are very friendly," she says with a large smile and a heavy Spanish accent.

However, Perez's praise may be a little premature as she, unlike Mennicken, has yet to experience northern snowfalls and temperatures.

"In the winter at home it rains a lot and gets colder, about 16 degrees Celcius," says Perez.

Due to Costa Rica's elevation and location, their winters are rather uncomfortably cool, damp and rainy.

Eating habits similar

Although their climates may differ, their countries eating habits are somewhat alike.

Both Perez and Mennicken say the biggest meal of the day comes earlier than the Canadian supper.

"We usually go to school from 8 a.m. to 1:30 p.m. and have our main meal after that."

Similar to Canada, Mennicken says a typical meal would include some type of meat, usually beef and potatoes and other vegetables.

Students in Costa Rica start school earlier than West Germans or Canadians with the bell ringing at 7:00 a.m. and classes finishing at 1:30 p.m.

"We also eat our hot meal earlier than you do here. At night we usually just eat a sandwich and coffee," says Perez.

She says a regular meal in her country would include meat and beans or rice, along with desserts.

Education a priority

In 1948, Costa Rica was involved in a civil war, but since then there has been little conflict and free political forces have been preserved.

Following the revolution, the country disbanded its military and perpetually increased spending on education, making school compulsory for a minimum of six years.

The country now has a literacy rate of more than 90 per cent, one of the highest in Central America.

Education in West Germany is also a main government priority. Since the 1950's, the country has experienced tremendous economic and scholastic growth.

Students are required to spend a minimum of 10 years in school while the country has an impressive 99 per cent literacy rate.

Enjoy first month at Seaway

Both Perez and Mennicken are enjoying their first month of Canadian education at Seaway District High School.

The two share five Grade 11 classes, Biology, Math, English, Computers and Car Care.

Ironically neither of the girls drive, however cars, like Canada have always interested Mennicken.

When she returns home, Mennicken plans to enroll in an advertising and marketing program, "and eventually work for BMW."

"I can't drive yet but I've always loved BMWs, they just look so sharp," she says.

Perez's future plans include finishing university when she returns. "I have three more years in my Business Administration program," she says.

She hopes to follow in her father's footsteps, as an importer of safety equipment for industries.

"I think it would be interesting to work in foreign trade," she says.

Mennicken's father is a heating contractor back in Bremen where she learned to speak fluent English.

Same music and television

She says things like contemporary music and television are identical to Canadian tastes.

"Except most of them are dubbed in German," she says.

Similarly, programs like Dallas, Dynasty and McGyver appear on Costa Rican television dubbed in Spanish.

Even clothing styles seem to be international with younger people dressing comfortable in jeans, casual skirts and various types of shirts and sweaters.

Perhaps the similarities in culture are responsible for the girls feeling so comfortable in this country.

"I really feel at home here," says a smiling Mennicken.

"It's really nice here," adds Perez.

Although the two students have been here for just a few months, it's obvious Canada, and the people from the area are passing with flying colors.

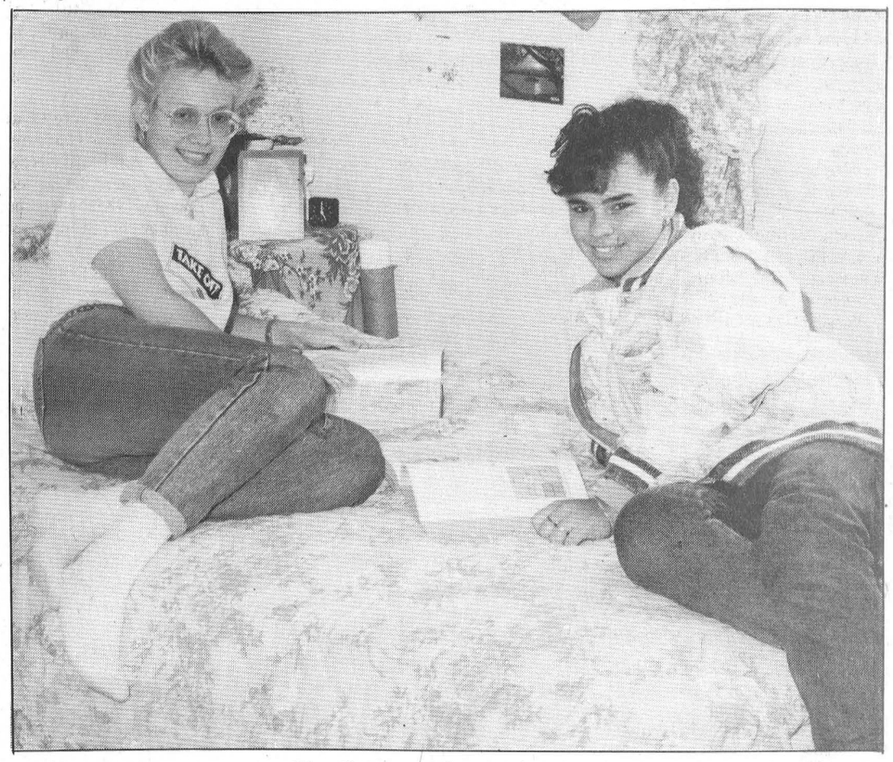

Feeling right at home

Exchange students Sabine Mennicken from West Germany, left, and Sylvia Perez of Costa Rica share a laugh and bedroom while staying at the Jackson home in Iroquois. —Staff photo MikeThompson

COMPLETE LINE OF
HOUSEHOLD FURNITURE
RUGS & CARPETS
APPLIANCES
First Class Appliance Service
All Makes



For Sales or Service Call 652-4577
RON FADER FURNITURE
& APPLIANCE SALES & SERVICE

DIRT DOESN'T TAKE A HOLIDAY!
Don't wait for a special occasion to clean your carpets.

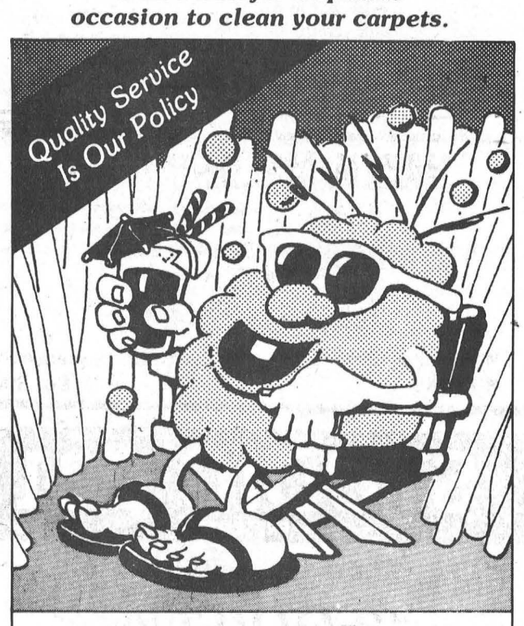

Your carpet never gets a break from dirt.

Dirt is one of your carpet's worst enemies. It accumulates day after day ruining your carpet's fibres and taking years off its life. W have the answer! Call Us Today!

WATER REMOVAL
FLOOR STRIPPING
WAXING & PAINTING
FREE ESTIMATES
S&H CLEANERS
Commercial and Residential
543-2266 OR 543-2420
MORRISBURG ALL WORK GUARANTEED

The Ontario Chamber of Commerce ESTABLISHED 1911
MORRISBURG & DISTRICT
CHAMBER OF COMMERCE
Annual Banquet
Wednesday, Oct. 19, 7 p.m.
AT CARAVAN CAMP
Cocktails 6-7 P.M. *Dinner 7:00 P.M.*

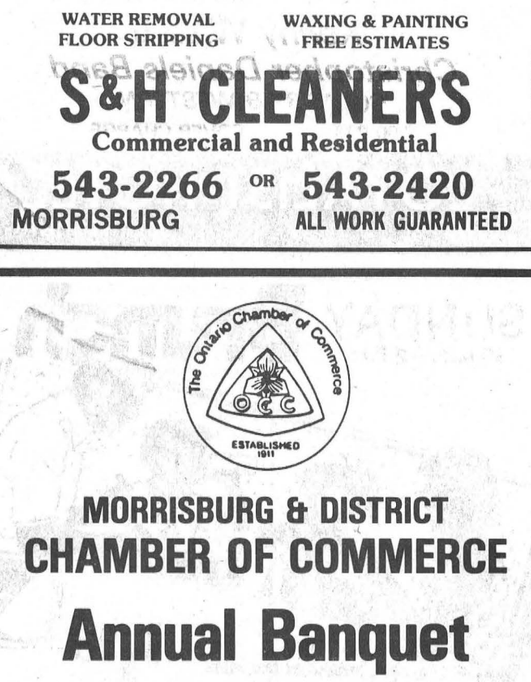

PETER M. BROPHEY
President, Ontario Chamber of Commerce
Guest Speaker

Tickets available from Seaway Valley Pharmacy, Seaway Dry Cleaners, Thom Real Estate and Morrisburg Freshmart until Saturday, October 15, 1988.

NOMA CANADIANA
KNOCK WINTER OFF ITS TRACKS.

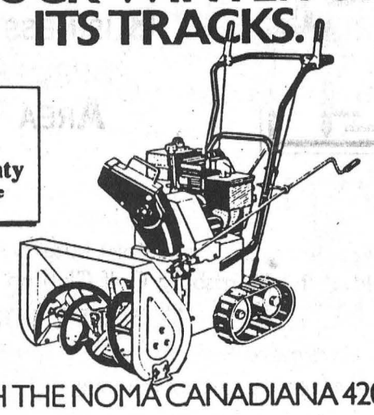

Optional 4 Yr. Warranty on engine
Optimol
WITH THE NOMA CANADIANA 420T
When winter hits hard, take a firm stand with Noma Canadiana's newest Trac-Drive Snowblower. The 420T's smaller and lighter that the rest of the family, but its Trac-Drive gives you 4 times more gripping surface than wheels — plenty to keep the paths clear all winter long.
$799
- 20 inch clearing width
- Powerhouse 4 h.p. Tecumseh Snow King Engine
- Lightweight, compact
- Powerful dual-stage performance
- Trac-Drive for superior grip and traction
- Super maneuverable and easy to operate
- 6 forward speeds, 2 reverse
- Limited 2-year warranty

8 h.p. 25" Wheel Drive ..... *Special* $1049.00
OTHER MODELS IN STOCK
EASTERN ENGINES
POWER EQUIPMENT
Hwy. 31, Williamsburg 535-2488

WaterFurnace
HEAT FROM THE EARTH

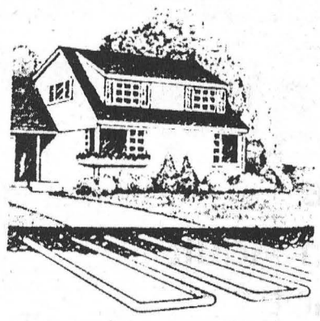

Ground Source Heat Pumps
TRAINED PERSONNEL TO SERVICE WHAT WE SELL
EnerMark The Electricity People LOAN PLAN
FINANCED BY THE ROYAL BANK
At interest rates below prime.
ARTHUR THOM
ELECTRIC LTD.
Heating and Air Conditioning
535-2720 Williamsburg

Our Aim:
"Providing the Transport Industry with Employable Drivers"
FOR PROFESSIONAL DRIVER TRAINING CALL TOLL FREE
1-800-265-3559



ACCREDITED BY THE NATIONAL ACCREDITATION COMMISSION
Merv Orr's TRANSPORT DRIVER TRAINING SCHOOL
HEAD OFFICE: 745 Hespeler Road, Cambridge, Ont. N3H 4R6
OTTAWA • BRAMPTON • LONDON • SUDBURY • ST. CATHARINES

The Principal and Staff of Seaway District High School
wish to extend a cordial invitation to ratepayers, parents and friends of graduating students on the occasion of the
GRADUATION EXERCISES
to be held in the Auditorium on
Friday, October 7th, 1988
AT 8:00 P.M.
40c

Vogue's Bridal
sale



It's Vogue's greatest Bridal Event! Each gown one-of-a-kind. Each gown beautifully fashioned with magnificent lace. Each gown a masterpiece. Hurry for best selection. Sizes 6 to 18. Not all sizes in each group. . . includes Gown, Bag and Blue Garter.

3 Fantastic Groups!

1. *A glamorous group!* WEDDING GOWNS Choose veil & crown ½ PRICE CASH AND CARRY $129.
2. PACKAGE PLAN! Beautiful Gown Veil & Crown — ½ PRICE CASH AND CARRY $199.
3. MAGNIFICENT WEDDING GOWNS Veil & Crown — ½ PRICE Alterations Extra 1/2 PRICE
One Group Bridesmaids Gowns $49.

SHOP THURSDAY AND FRIDAY 'TIL 9 p.m.
DIANE MARTIN Bridal Consultant
Vogue
• CORNWALL •
Vogue Shoppe • 500 Montreal Road • 932-1312

APPLES
Various Varieties
As Available
Open 9 - Dark 7 Days A Week
4 Miles west of Morrisburg
ROBERTSONS APPLE FARM
LAKESHORE DR. WEST 652-4609
34 tfc



the co-operators Insurance Services
Peter Van Veen
Sales Representative
Box 857
Morrisburg, Ontario K0C 1X0
Bus: (613) 543-2075
Res: (613) 543-2097
Life, Home, Auto, Commercial, Farm, Travel, R.R.S.P.'s

FIREBALL AUTOMATICS INC.
AUTOMATIC & STANDARD TRANSMISSION REPAIRS
Specializing in Computerized Transmissions
with Over Drive and Front Wheel Drive
R.R. 3 WILLIAMSBURG, ONT., K0C 2H0 TEL: 535-2112

And there was light.
Hundreds of styles of domestic and imported lamps, shades, fixtures and chandeliers.
We're the nobody who undersells everybody!
SATISFACTION GUARANTEED
Lowest Prices - Highest Quality
Our customers are our best advertisement and our business reflects it!
OVER 3,000 LIGHTING DISPLAYS!
House of Lighting
300 Moulinette
or Exit 778 off 401
Long Sault, 534-2912 8 miles west of Cornwall
Mon.-Fri., 9am-9pm; Sat., 9am-6pm

FOR ALL YOUR INSURANCE NEEDS
LIFE - DISABILITY
AUTO - BOAT
HOMEOWNER - TENANT
GROUP INSURANCE
COMMERCIAL
Open Monday - Friday
8:30 a.m. - 5:00 p.m.
Sat. 9 a.m. - 12 noon



Terri Martel

BRISTER INSURANCE BROKERS LTD.
MORRISBURG SHOPPING CENTRE
543-3055 543-3181

October 3 to 10 Agri-food week

MORRISBURG — The Ministry of Agriculture and Food has selected the week of October 3 to the 10 as Agri-food week and three local organizations wants everyone to know about it.

The Junior Farmers, Women for the Survival of Agriculture and the Dundas Federation of Agriculture have prepared a quiz designed to stir interest in what is happening locally in agriculture.

Peter Leyenaar, chairman of the education committee for the Dundas Federation of Agriculture says the purpose of the quiz is to 'increase interest and provide a better understanding of farmers' production and problems."

The federation, which has almost 400 members, is also busy educating school children about agricultural matters.

"We're also in the process of distributing a film on farming throughout the schools called "Growing for you".

Agricultural Quiz

1. What percentage of the total land in Dundas County is used for agricultural production? A) 40 B) 63 C) 71 D) 82
2. How many dairy cows were there in Dundas County in 1986? A)14,321 B) 16,526 C) 89,989 D) 9,783.
3. How many pigs were there in Dundas County in 1986? A) 6,900 B) 9,101 C) 12,250 D) 27,487.
4. How many calories does one medium sized apple contain? A) 70 B) 35 C) 230 D) 5.
5. Which of the following are grown in Ontario? A) eggplant B) parsnips C) watercress D) all ofthe above.
6. How many kilograms of hamburger come from an average beef steer? A) 40 B) 82 C) 127 D) 181.
7. What is the most consumed meat in the world? A) lamb B) beef C) chicken D) pork.
8. What percentage of the total Canadian egg production does Ontario produce? A) 11 B) 35 C) 42 D) 85.
9. How many pounds of food does the average family of four consume in one year? A) 1500 B) 3500 C) 5000 D) 8500.
10. How many recognized varieties of cheese are there? A) 200 B) 400 C) 800.
11. From which animal does the hair used for violin bows come from? A) cats B) cows C) dogs D) horses.
12. How many years has the Ontario Ministry of Agriculture and Food been serving Ontario farmers and the public? A) 25 B) 75 C) 100 D) 150.

ANSWERS

1. D, 2. B, 3. C, 4. A, 5. D, 6. B, 7. A, 8. B, 9. C, 10. B, 11. D, 12. C

Court News

MORRISBURG — Mark David Hyndman, age 32, of Morrisburg was sentenced to six months incarceration yesterday in provincial court for a break-in at the Morrisburg Liquor Store September 19.

The accused pleaded guilty to break and enter with intent to commit theft, but would not admit theft, or the removal of liquor bottles. However, some bottles were missing as a result of the break-in and recovered later near Hyndman's residence, but not in a saleable condition.

According to the defense lawyer, Hyndman had been drinking at the time, and was frustrated by an incident in which an individual who owed him money did not come up with the funds. This led Hyndman to break the window, but once inside the building, he realized the folly of the situation and left.

Damage to the store window totalled $283.79, and the bottles which had been removed were worth $233.75. Although the Liquor Board asked for restitution for the window and alcohol, Judge Bruce Hunter did not ask the accused to make restitution, viewing the latter's unemployment and financial embarrassment.

"The Liquor Control Board has lots of money," Hunter said.

OBITUARY

Libbie Beckstead

A native of Casselman, Ontario, and resident of R.R.3, Williamsburg for the past fifty years, Libbie Beckstead died at Winchester District Memorial Hospital, on Sunday, September 11th, following an illness of about ten days. She was 95 years of age, and a former resident of Riverside.

Born at Casselman, Ontario, March 21st, 1893, she was a daughter of the late Michael Casselman and his wife, Mary Ann Nicholas. She attended elementary school in Casselman, and on March 3, 1915, was married at Knox Presbyterian Church, Morrisburg, to E. Ross Beckstead, who died in 1958.

She is survived by a sister Flossie (Mrs. Bill Allen) of Morrisburg; a daughter Goldie (Mrs. Arnold VanAllen) of Williamsburg; two grandsons; Lyle VanAllen of Williamsburg and Carl VanAllen of Ingleside; five great-grandchildren; Sherry, Angela, Christina, Coral May and Terrance.

She was a member of St. Peter's Lutheran Church, Williamsburg, where the funeral service was held on Tuesday, September 13th at 2:00 p.m., with Rev. Ross Thomson officiating. Interment followed at Dundela cemetery.

Pall bearers were: Burrill Harriman, Craig Harriman, Kevin Whitteker, Alan Casselman, Rodney VanAllen, Graham Hunter.

Happy 50th Anniversary
October 8th, 1988
Mom & Dad
Grandma & Grampa

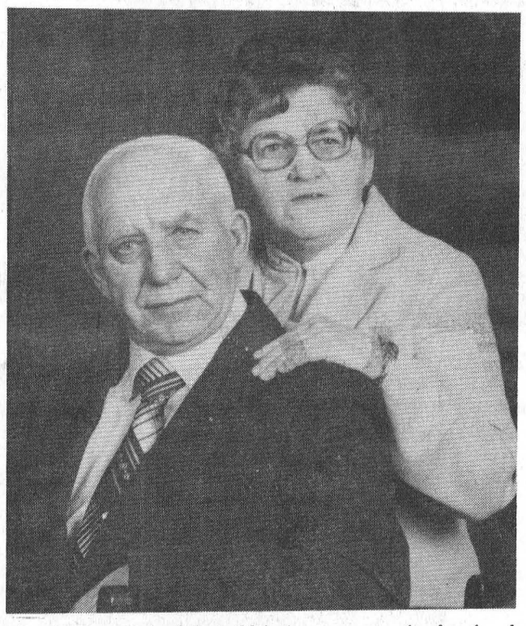

On the occasion of their 50th Anniversary, the family of Fred & Minnie Henderson wish to invite friends, relatives & neighbours to celebrate with them on Sunday afternoon Oct. 9, at their home in Williamsburg between 1 and 5 p.m. Best wishes only. 40p

SUNDAY, OCTOBER 9th ALL-YOU-CAN-EAT
Old Fashioned Thanksgiving Buffet Dinner
Homemade Soup & Rolls
Salad Bar
Variety Salads
Roast Turkey & Dressing
Cranberry Sauce
Roast Beef
Potatoes & Vegetables
Homemade Pie
Served from 5 P.M. – 8 P.M.
9.95 PER PERSON
5.95 CHILDREN UNDER 10
REGULAR MENU ALSO AVAILABLE
PAQUIN PARK
MOTEL & RESTAURANT
HWY. 2 AT UPPER CANADA ROAD
Reservations 543-2026

Morrisburg Town League
HOCKEY REGISTRATION
Register At
CHARLIE'S SPORT SHOP LTD.
Hwy. 2, Morrisburg, Ontario
543-2137
FEE $100.00 At Time Of Registration
(No Post Dated Cheques)
NOW EXTENDED
DEADLINE – OCT. 10, 1988
ALL PLAYERS MUST BE 18 YRS. OLD OR OVER
38-39c



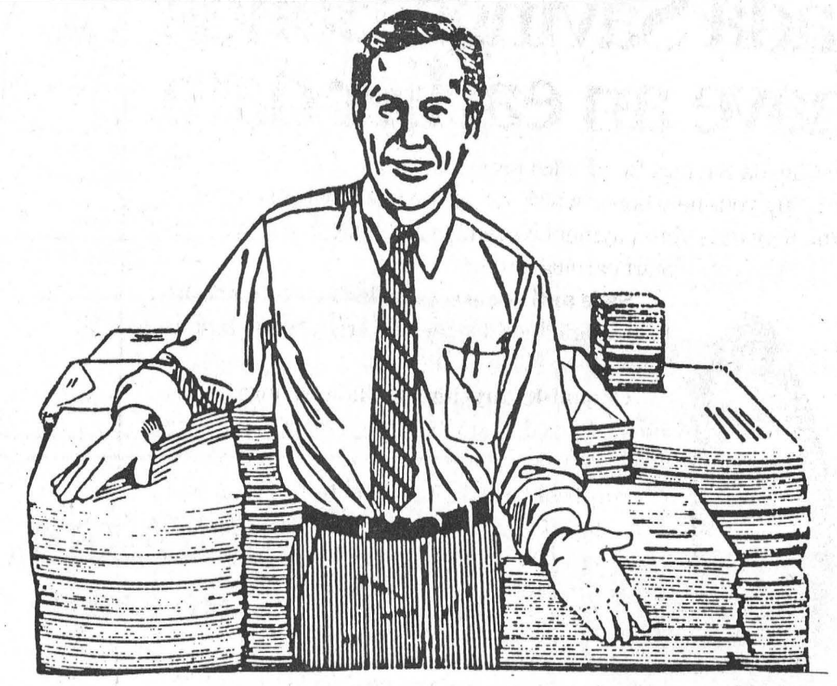

Quality Printing!
We've been in the printing business for many years and we can do the job right, the way you want it, at a price that will please you every time.
Call Today!
The Leader
543-2987 MORRISBURG

PRUNNER AUTO CARE
BRAKE & ALIGNMENT
CANADIANA
LAWN & SNO EQUIPMENT
2 YEAR WARRANTY
SALES & SERVICE
652-4566
½ Mile W. of Hwy. 2 on Broken 2nd

CARPENTRY WORK
For Home and Business
PETER KENNEDY
CABINET MAKER
MORRISBURG, ONTARIO
Phone 543-2373
JB6tfc

AUCTION

AUCTION SALE
CONSIGNMENT AUCTION

TO BE HELD AT Mountain Township Agricultural Society Cattle Barn on the Fairgrounds, South Mountain

Saturday, October 15
at 12:00 Noon

All types of poultry, caged birds, pigeons, waterfowl, rabbits, small livestock, household furnishings & antiques, just anything you want to get rid of.

Partial Listing: 1 portable color T.V; 1 fan back wicker chair; 1 dining room table (5 legs, antique); 1 Renfrew cookstove (wood); 1 purebred Nubian goat; 1 pony; 1 wire gate (new); 1 girl's bike.

Consignments accepted prior to sale date and from 7:30 a.m. to 12:00 Noon on day of sale.
Birds must be in wire front boxes for viewing

TERMS : CASH

NOTE: Auctioneer & Staff not responsible for accidents or lost articles.

CANTEEN AVAILABLE

GEORGE A. JONES
AUCTION SERVICE
Box 63, South Mountain
Ontario K0E 1W0
Tel: (613) 989-2932
or contact Greg Holmes
Tel: (613) 774-5572

40-41c

ESTATE AUCTION

Antiques & Household Furnishings
Mrs. Bessie Beaudette
3 miles west of Osnabruck Centre on 5th Con., or 3 miles east of Gallingertown — 3rd Farm west of Pleasant Valley Cemetery

Saturday, October 8th
11:00 A.M.

Oak hall seat; set of 6 oak chairs; 2 pine cupboards; pine kitchen table/-drawer; 2 oak grained tables; one drawer lamp table; washstands; dressers; pine D-end table; bucket bench; round kitchen table; smoking stand; oak step chair; rocking chair; beds; linen; dishes; chairs; lamps; weathervane; burle bread board; hockey cards; postcards; pictures & frames; books; rocking horse; high chair; tinware; butterchurn; old carpenter tools including planes & mortise & tenon auger; 12 gauge Iver Johnson's shotgun; 22 single shot rifle; Findlay Condor cookstove; Master Climax cookstove; 2 box stoves; platform scales; 19" coloured T.V; freezer; electric stove; fridge; wringer washer; snowblowers; other interesting articles.

Terms Cash or Acceptable Cheque
CANTEEN
Flora Grant Dumouchel
Auctioneer
Ingleside, Ontario 537-2925

2 DAY AUCTION

2 miles east of South Mountain, then 1 mile south on Brinston Road and 1 mile east on Cty. Road 5 or 5 miles West of Winchester Springs (Watch for signs).

Monday, Oct. 10, 1988
(Thanksgiving) 10 A.M.

New Tools and Farm Equipment: Complete socket sets, hundreds of flat wrenches from ¼" to 2"; 8 pipe wrenches (ridged); large sockets up to 2"; 2 sets ridged pipe cutters, threaders, and reamers, (all sizes); chain falls; 4 pipe vises; 2 anvils; clevises; hooks; 6 sets bolt cutters (all sizes); wood bit sets; steel drill sets; easy outs; chains; picks; axes; adz; load binders; 2 new solder irons; wire stretchers; all kinds of new handles; dozens of hammers; chisels; punches; 6 pulley pullers; dozens of new saws and blades; shovels; forks; garden tools; electric motors; 2 bench vises; new bench grinder; car ramps; portable air compressor; jacks; stone and sledge hammers; crow bars; chain saw; steel post driver; stable fan; horn nippers; wheel barrow; post auger; milker pump and motor; 3 International milkers; 2-30 gal. milk cans; 35 milk cans; 50 new steel posts; wooden posts; scythe; 2 lawn mowers; chicken feeders; plastic pipe; 2 post hole spoons; 18 stantions (many new); electric wire; rolls of cable; stainless steel wash sink; 10 wash tubs; scales and weights; hundreds of galvanized and copper fittings;

Machinery: 414 I.H. gas tractor, 1390 hrs. (good condition); tractor chains; McKee 6 ft. auger blower; 36 ft. pipe elevator; 3 pt. hitch grader blade; I.H. 2 furrow 3 pt. hitch plow; P.T.O. post hole auger; New Idea ground driven manure spreader on rubber; good hay wagon; ground driven fertilizer spreader; seed drill; disc cultivator; drag harrow; horse mower; 3 water tanks; many misc. articles; Dodge ½ ton truck, (as is - running order);

Saturday, Oct. 15, 1988
10 A.M.

Household Effects and Antiques: Woods upright freezer; fridge; G.E. stove; 2 black and white televisions; occasional chairs; chrome table and 4 chairs; electric lamps; oil burner; wringer washer; Singer sewing machine; space saver; chest of drawers; golf clubs; skiis; wooden chairs; dishes; linens; bedding; quilts; etc.

Antiques: side by side chine cabinet; writing desk with curved glass, (excellent condition); Oak Hoosier cupboard; 2 washstands and towel bars; 2 dressers and mirrors; steel bed with brass knobs; small washstand; cabinet gramaphone and records; butter churn; oak square table; 3 cistern pumps; sleigh bells; cutter bells; crocks; crown sealers; 2 broadaxes; corn sheller; cheese cutter; 5 pressback chairs; small square table with curved legs;

Misc: hundreds of stamps in collection; many jars of pickles; potatoes; onions; etc.

CANTEEN AVAILABLE
Prop: Estate of Glenn Kenny
TERMS CASH
Auctioneers

Hugh Fawcett 774-3363
James Cooper 657-4448
40c

The 89's Are Here and We Have An Excellent Selection To Choose From!



LOOKING FOR BIG SAVINGS?
We have over 60 NEW 1988 CARS & TRUCKS to choose from
We would like to thank our customers and friends who visited our showroom to view the 1989's. The winners of the Color T.V. and the Microwave were Carl McDougal - Morrisburg and Wayne Selleck, Cardinal.
GMAC or bank financing O.A.C.
JIM NOTMAN DARRYL McDONELL
BARRY McMILLAN KIRK McMILLAN
543-2925 • 543-3680 • 933-8892
UPPER CANADA MOTOR SALES LTD.
Corner of Hwy. 2 and 31
MORRISBURG 543-2925
GM TOTAL
3-YEAR/80,000 KILOMETRE WARRANTY



Happy 60th Anniversary

MORRISBURG—Mr. and Mrs. Ken Beckstead of Morrisburg quietly celebrated at their home in Morrisburg on Saturday the 60th anniversary of their marriage on October 3, 1928.

The happy couple entertained a small gathering of family and friends and were visited by Nobel Villeneuve M.P.P. for S.D.&G and East Grenville who brought greetings from Premier David Peterson.

They also received a plaque commemorating the occasion from Prime Minister Brian Mulroney.

Married in the Presbyterian Manse in Morrisburg by Rev. Jas. Burkholder they lived on the family farm in Williamsburg Township until 1947.

Mr. Beckstead was employed by the Department of Transport at Iroquois Canal until his retirement in 1967.

Recalling their marriage Mr. Beckstead said the weather was the same as Saturday, warm and sunny.

"We spent the next day in a Model T. Ford," he said. "I remember it well, we left early in the morning and made it before dark."

Advanced agricultural leadership seminar

"A Taste of Timiskaming" dinner introduced the 28 participants of the Advanced Agricultural Leadership Program to the issues and challenges of Northern Ontario. The eighth seminar of the 2-year program was held September 12-14 in New Liskeard.

Participants were exposed to the delicate balance of the economic survival of area residents and preservation of the natural environment. Speakers representing opposing sides of the Temagami Wilderness area land use issue were given the opportunity to explain their position and tactics used to influence media, government and general public.

Northern Ontario's economy is based primarily on mining, forestry, agriculture and tourism. The participants were able to gain first-hand knowledge of each of these industries during their tours of the Langis Silver mine, Rexwood Particle Board Plant and local farms and a boat cruise of Lake Timiskaming.

Arden Schneckenburger, a local participant in the Advanced Agricultural Leadership Program, feels he is now better prepared to develop a strategy for dealing with issues facing society on a community, provincial, national and/or international level.

A third group of participants in the Advanced Agricultural Leadership Program will be selected soon. Applications are available from Pat Mighton, Executive Director, Advanced Agricultural Leadership Program, Box 1030, Guelph, Ontario, N1H 6N1.

Don't be late! Canada Savings Bonds have an earlier date.

This year the Canada Savings Bond sales period is earlier – from October 20 to November 1. Buy your new bonds wherever you bank or invest starting October 20. You may date your payment November 1, the day the new bonds start earning interest.

Safe and secure. Canada Savings Bonds are fully guaranteed by the Government of Canada. They never fall in value.

Cashable anytime. Canada Savings Bonds can be cashed at any time. Your money is always available when you need it.

Interest rate announced mid-October. The interest rate and purchase limit for the new series will be announced in mid-October. Details will be available wherever Canada Savings Bonds are sold.

Don't be late! Remember, November 1 is the last day you can buy the new bonds at face value. But the bonds may be withdrawn from sale at any time.

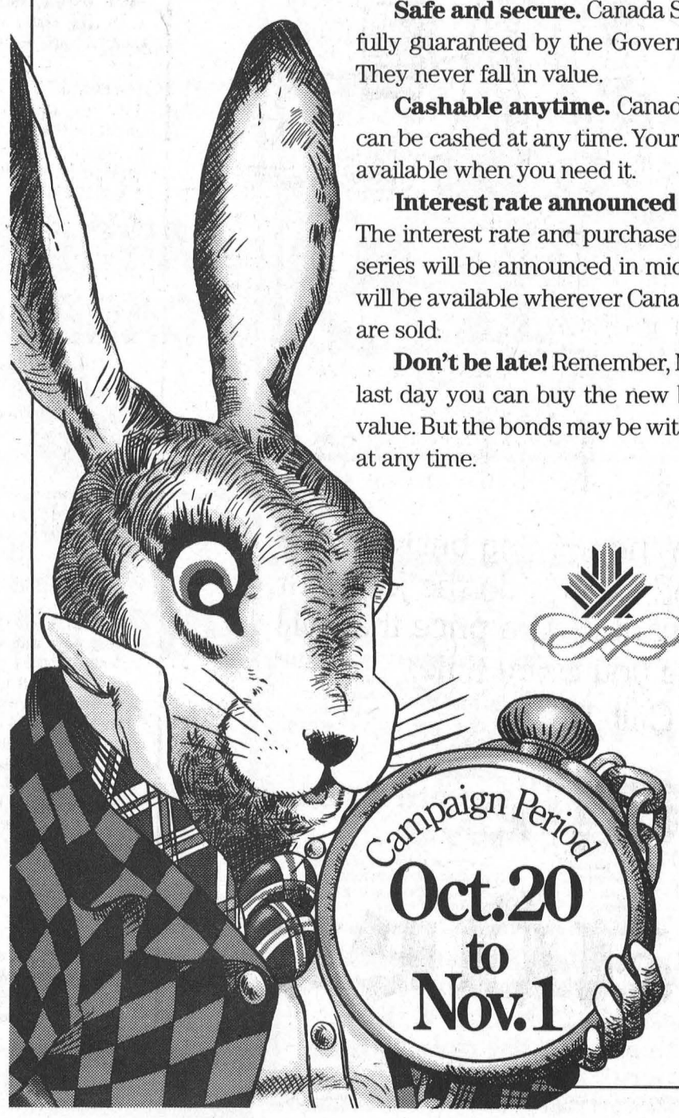

Canada Savings Bonds

Canada

ANNOUNCEMENT



Stuart brings with him 15 years of experience in servicing accounts in the residential and rural areas of Chesterville, Morrisburg, Williamsburg and surrounding areas.

STUART PRINGLE of Chesterville JOINS FORCES WITH

MacEWEN FUELS LTD.

One of Ontario's Largest Independent Companies that has been in the Petroleum Marketing Business for Over 10 Years



The above team offers you:

Quality Products Priced Competitively
Same Day Delivery
Budget Plans
Courteous Service
24-Hour Emergency Burner Service

For all your Petroleum requirements

FURNACE OIL - STOVE OIL - DIESEL FUEL - GASOLINE - LUBRICANTS

And For Further Information Call

STUART PRINGLE

448-2574

MORRISBURG freshmart IM

frozen all available sizes utility turkeys
/kg 2.18 feature price without min. purchase /kg 2.40 lb. 1.09
with min. $25.00 order excluding this item & cigarettes
lb. .99

E.D. Smith garden cocktail
TV Bingo
28 oz. btl. .79

Green Giant whole kernel corn niblets
regular or valley crisp
selected varieties Green Giant vegetables .89
TV Bingo
12 oz. tin .69

product of U.S.A. Canada no. 1
GREEN grapes
/kg 1.74
lb. .79

Extra Value! NORTH COUNTRY ENRICHED FLOUR
10 kg 4.79

Extra Value! AYLMER TOMATO JUICE
48 oz. .99

Extra Value! AYLMER TOMATOES
28 oz. .99

sliced side Maple Leaf bacon 500 g pkg. 2.99 (TV Bingo)
regular or bbq Maple Leaf wieners 450 g pkg. 1.99
KITCHEN-PRIDE DELI KITCHEN-PRIDE
Maple Leaf deli sliced Country Kitchen ham /100 g .99 lb. 4.49
Maple Leaf deli cut Canadian mild, medium or old cheddar cheese /100 g .88 lb. 3.99
selected frozen varieties Blue Water fish snacks 227 g pkg. 2.99
selected frozen varieties Kellogg's Eggo waffles 312 g pkg. 1.69
frozen pepperoni, deluxe or microwave 4's Aloro pizza 400 g pkg. 2.99
frozen concentrated unsweetened grapefruit or selected varieties orange juice Old South 12.5 oz. tin 1.49 (TV Bingo)
Aylmer squeeze ketchup 1 L 2.29
chicken, pork or turkey stuffing mix Stove Top 170 g pkg. 1.39
grated Kraft parmesan cheese 250 g pkg. 3.99
Allens MacIntosh unsweetened apple juice 28 oz. 1.69

Mary Miles or Devon bacon sliced side 500 g pkg. 1.69

selected varieties party pack Bick's pickles 375 mL jar 1.99
Expo brand soft margarine 1 lb. .99
Club House pure vanilla extract 46 mL btl. 2.69
selected varieties in own juice Del Monte pineapple 14 oz. tin .79
selected varieties snacks or Hostess chips 150-200 g bag 1.29 (NEW)
Dare 225 g Breton crackers 1.29

save $1.00 with this coupon and the purchase of 6x225 g pkg. of macaroni & cheese
Kraft dinner 6/2.69 with coupon without coupon 6/3.69
Limit one coupon per family purchase. Coupon valid until Saturday, October 8, 1988 at freshmart™ only. NG7067

save 40¢ with this coupon and the purchase of a 400 g pkg. of selected varieties
Colonial cookies .99 with coupon without coupon 1.39
Limit one coupon per family purchase. Coupon valid until Saturday, October 8, 1988 at freshmart™ only. For redemption, mail to: A.C. Nielsen, box 3000, St. John, N.B. E2L 4L3 #186037H

JET-A-WAY TOTE
*with min $5.00 grocery purchase each *18.99

fully cooked shank portion smoked ham /kg 3.28 lb. 1.49

skinless butt portion smoked hams /kg 3.73 lb. 1.69
Maple Leaf boneless ½'s Country Kitchen smoked hams /kg 8.80 (TV Bingo) lb. 3.99

fresh cran-berries 12 oz. pkg. .99

Beatrice cream cheese with coupon .99 without coupon 1.39 250 g pkg.

Colonial selected varieties cookies with coupon .99 without coupon 1.39 (TV Bingo) 400 g pkg.

FOR SELECTIVE SAVINGS SHOP OUR ANNUAL MAJOR MANUFACTURERS' President's Sale

Betty Crocker Super Moist selected varieties cake mixes 1.79 510 g pkg. .99
Kraft with coupon without coupon 6/3.69 macaroni & cheese dinner 225 g pkg. 6/2.69
General Mills NEW! Graham S'Mores or honey nut Cheerios cereal 375-400 g box 1.99
selected varieties Betty Crocker Hamburger Helper 227 g 150-box 1.99
regular or light Kraft Miracle Whip 1 L jar 2.99
selected varieties ready to serve Kraft Dips 8 oz. cont. 1.49
selected varieties regular, Gold Arabica or Colomba ground Maxwell House coffee 300 g vacuum pak 1.99
Cottonelle bathroom tissue selected colours 4 roll pkg. 1.59
Post Magic Crunch cereal 375 g box 1.99 (NEW)
dessert topping Cool Whip 500 mL cont. .99
Viva selected colours paper towels 2 roll pkg. .99
assorted prints family Scott napkins pkg. of 180 2.49

Play $1,000,000 TV Bingo
Global's Got it LIVE! 10 A.M. MON. - FRI. DETAILS INSTORE

product of U.S.A. or Mexico Canada no. 1 large size tomatoes /kg 2.18 lb. .99
product of U.S.A. Canada fancy Granny Smith apples /kg 1.74 lb. .79
product of Canada Canada no. 1 cooking onions 2 lb. bag .79
product Canada or U.S.A. fresh broccoli each .99
6" pot assorted mums each 4.99
at selected stores bulk jumbo cashews /kg 17.62 lb. 7.99

Buns Master Products Arrive Fresh Every Weekend At Freshmart

E.D. Smith pumpkin pie filling 19 oz. tin .99
soft & crusty or brown 'n serve Weston's rolls pkg. of 12 .99
white or concord grape Welch's juice 1 L btl. 2.39
Italian or French deli world bread 450 g loaf .89 (TV Bingo)
Canada fancy tomato Heinz juice 48 oz. tin 1.49
selected varieties Del Monte fruit juice 3 x 250 mL tetra pak 1.49
jellied or whole Ocean Spray cranberries 14 oz. tin 1.49
selected varieties Carnation instant hot chocolate 104-130 g cont./10 x 28 g env. 1.99

Red Rose tea selected varieties Red Rose Special Collection teas pkgs. of 50's 1.99
orange pekoe pkg. of 72 (TV Bingo) with coupon 1.99 without coupon 2.29
regular or diet 7-UP or Pepsi 5.2¢/100 ml 750 mL btle. .39 (TV Bingo)
regular or extra spicy Mott's clamato 1.36 L tin 1.99
24 x 280 Ml tins Canada Dry Ginger Ale 6.99
regular green Quikki garbage bags pkg. of 10 1.59
concentrated Snuggle fabric softener 2 L cont. 3.89

save 30¢ with this coupon and the purchase of a pkg. of 72 orange pekoe
Red Rose tea 1.99 with coupon without coupon 2.29
Limit one coupon per family purchase. Coupon valid until Saturday, October 8, 1988 at freshmart™ only. For redemption, mail to: A.C. Nielsen, box 3000, St. John, N.B., E2L 4L3 #002042rl

save 40¢ with this coupon and the purchase of a 250 g pkg. of
Beatrice cream cheese .99 with coupon without coupon 1.39
Limit one coupon per family purchase. Coupon valid until Saturday, October 8, 1988 at freshmart™ only. NG7063

Prices effective until Saturday, October 8, 1988. We reserve the right to limit quantities.

Extra Value! Product of Ontario FRESH LOCAL PIE PUMPKINS
EA. .89

Extra Value! Product of Ontario Canada No. 1 LARGE SIZE CABBAGE
EA. .69

Extra Value! Product of Ontario RUTABAGAS
.73/kg LB. .33

Store Hours
Mon.-Fri. 9 a.m. - 9 p.m.
Weekends 9 a.m. - 6 p.m.
MORRISBURG FRESHMART