THE LAND OF MILK & HONEY"

CHESTERVILLE Record

COVERS EASTERN ONTARIO'S GREATEST DAIRYING SECTION

Seventy-eighth Year, No. 5 | Chesterville, Ontario, Thursday, October 14, 1971 | FOURTEEN PAGES | Single Copies, 10c

Pictures available

Copies of pictures used in the Record, taken by the Record camera, may be purchased from us. Just call 448-2144.

21 'RECORD' OUTLETS

Each week the Chesterville Record may be purchased in any of the following stores and businesses in the area:

CRYSLER — Benoit's Lucky Dollar Store.
FINCH — Leduc's Market.
WINCHESTER — Alexander's Lunch and Sutton's Restaurant.
MORRISBURG — Weegar's Store.
AVONMORE — Miller's Hardware.
NEWINGTON — Rombough's IGA.
INGLESIDE — Mike Rowden, 31 Maple St., and Bill's Barber Shop.
LONG SAULT — Kay's Variety.
MOREWOOD — MacNabb's Garage.
CHESTERVILLE — Earl's Meats, United Co-op, Moriarty's Dry Goods, Laflamme's Grocery, Fulton Bros. Ltd., Labre's Store, Byer's Building Supplies, Bigelow's Pharmacy, Kilby's Restaurant, and the Adventure Cafe.

At St. Mary's..

Crosswalk guards for Separate School contentious topic

The village children attending St. Mary's Separate School in Chesterville will have to wait until the Tri-County Separate School Board meets, before they will be able to cross the street safely.

Board administrator Pierre Lepine said: "I'm sure we are all in favor of school patrols, but we'll have to have a meeting to discuss the situation before we can act."

He said the meeting may be held this week or next.

The school has been without patrols since the term began and a few weeks ago Principal Sheila O'Connor contacted the area representative of the board to see what she should do.

She was told that it was not her responsibility and if the patrols were set up she would be responsible.

Sarsfield O'Connor and Adrien Laflamme then took the matter before Village Council to see if something could be organized.

Reeve Keith Graham called a special meeting October 7 with police chief Leonard Shane, traffic safety officer, Const. Ralph O'Brien of Morrisburg provincial police, public school principal Robert Coleman, St. Mary's vice-principal Thelma Johnston, representing Mrs O'Connor, and Carl Ward, vice-president of Chesterville Rotary Club.

Constable O'Brien, who is the manager of four patrols in Dundas, had nothing but praise for the guards. He said in the 23 year history of school patrolling in Ontario, there had never been a serious or fatal accident. He said the province had 60,000 children on the job.

Constable O'Brien did say that the children at St. Mary's were too young for the job.

The grade 7 and 8 children are being bussed to Finch to attend school, leaving the grades Kindergarten to 6 in Chesterville, with the average oldest age being 10 years.

Mr Ward said the Rotary would buy all necessary equipment the guards might need when they were organized.

Mr Graham ended the hour and a half meeting by suggesting that one student from the public school man the St. Mary's walk until a definite arrangement could be made. Mr Coleman agreed to this and said he would have a student at the school by noon the next day if Mrs O'Connor approved.

Mrs O'Connor did not go along with the suggestion pending the Board's approval.

Administrator Lepine said he was not aware of any problem in Chesterville but would mention it to the board as soon as possible.

"What happens if one of the school patrols is involved in an accident," he said, "who is responsible? As soon as the board can direct the responsibility, we will give Mrs O'Connor the go ahead."

Village council discusses improvements to Main N.

Plans are being made to improve the condition of Main St., North following a meeting of Chesterville Village Council on October 5th.

United Counties Engineer, Allan Ferguson is starting a preliminary study to find out what it would cost to repair and put sidewalks along the street from Queen St. back to Fyke's Garage.

Reeve Keith Graham told council that he and councillor Stuart Allan had been talking to Mr Ferguson about the project.

Mr Graham said he did not have an estimated cost but the Counties would pay 100 percent of the cost of road repair.

"They also pay half the cost for hardening the sides and putting in gutters", said the reeve.

"The Town will have to pay the total cost of putting in sidewalks" he said, "but the Counties pay 100 percent of the engineering costs and supply their own labor."

Mr Allan said the study was to be completed this fall and presented to council.

Fill Ditches

Another matter closely connected with repairing the street was a project suggested by Nestle Canada Ltd. Council was told by the reeve that the plant wanted to fill in the ditches which bordered their property on the north end of Chesterville.

A spokesman for the company said they would pay for the fill, grading and labor if the town would install an 18-inch drainage tile.

Councillors estimated that the cost of this tile would be $4,000 or $5,000.

Fred Coons said that council would be wise to get the survey first of all to see the projected commitments.

Village father's approved this idea and are waiting to here from Mr Ferguson.

City drivers have to make a decision every 12 second, on the average.

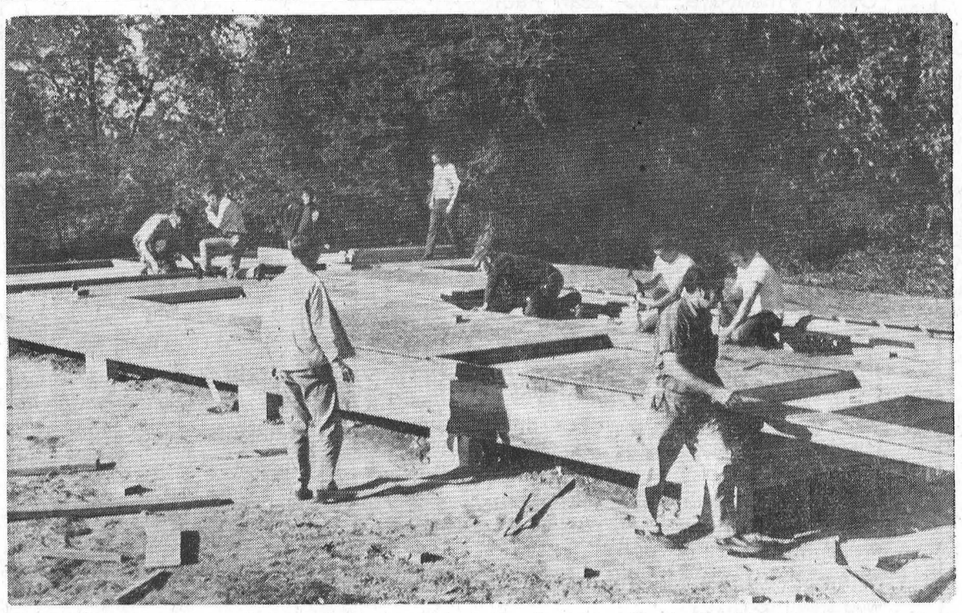

Not too many people are looking forward to winter but the Chesterville Snowmobile Club is. The organization is building a new club house for the 1971-72 winter season. Above some of the men can be seen starting the one-storey project located on the farm of Allan Clement. The structure is going along the bank of the Nation River, butted against an impressive stand of cedar trees. When completed the 24 by 40 ft. building will be furnished and heated with a fireplace, ready for the end of a cold day's ride. — Staff Photo.

Raisin' River and buildin' bridge for betterment of Long Sault area

More than $100,000 is being spent on the Raisin River in the Long Sault area this year to revitalize the river which winds its way through this part of Southern Stormont County.

Art Chalk, resources manager for the Raisin River Conservation Authority said his department has spent about $50,000 to run a channel from the St. Lawrence River at Long Sault, north to the south branch of the river.

Mr Chalk said he hoped the project would have been completed by now but due to delays he couldn't say when it would be finished.

When the gates open they will allow water from the St. Lawrenre to flow into the south branch.

Secretary of the Authority, Raymonde Lapointe, explained that the Long Sault diversion is gravity fed. Ditches have been dug from Highway 2 back to the muddy little river and when completed, water will flow for 100 days of the year into the Raisin.

North east of Long Sault, the United Counties Suburban Roads Commission, in conjunction with the Raisin Authority, is spending another $50,000 to build a bridge on dry land.

Allan Ferguson, United Counties engineer, said the bridge is being built on Suburban Rd. 18 by Long Sault Construction Co.

The new 84 foot span is being erected just north of the present 1910 steel pony cart bridge and is to be finished by the end of October.

Mr Ferguson explained that the new bridge is being located on dry land but before the project is finished the Raisin River will be diverted another 500 feet and flow under the structure.

"The river needed to be straightened at this point," he said, and to make the job easier, were building the bridge and moving the river.

He said the cost of the span is approximately $32,000 and the cost of the stream diversion is $14,000 with the engineers cost making up another $4,000.

The entire project surrounding the 30 foot wide concrete structure is to be finished by November 30.

Mr Chalk has endless plans for the Raisin and said that the preliminary study had already been finished on several other projects.

At Hoople Creek, the Authority has looked into the possibility of a $275,000 diversion project there, which would send another flow of water into the Raisin River at Lunenburg.

This project costs considerably more than the Long Sault one because of pumps needed to move the water instead of natural flow.

This job, if started, would consist of a two and a half mile ditch from Hoople Creek to the southern side of Lunenburg.

Mr Chalk also mentioned a study done to determine the cost of dredging a 14 mile stretch of the river to give the water a more substantial course.

What is the purpose behind the diversions? The Authority head explained that as long as the river remained shallow, and almost dry during the summer, there was always the problem of odorous, stagnant water which didn't appeal to man nor beast.

"With a rejuvenated flow during most of the year," he said, "area farmers will be able to water the cattle at the river. In some areas," he continued, "we are even looking at creating parks for tourists and local residents."

"Our main purpose is to beautify the river, and in doing so, make it more useful for the people in this area.

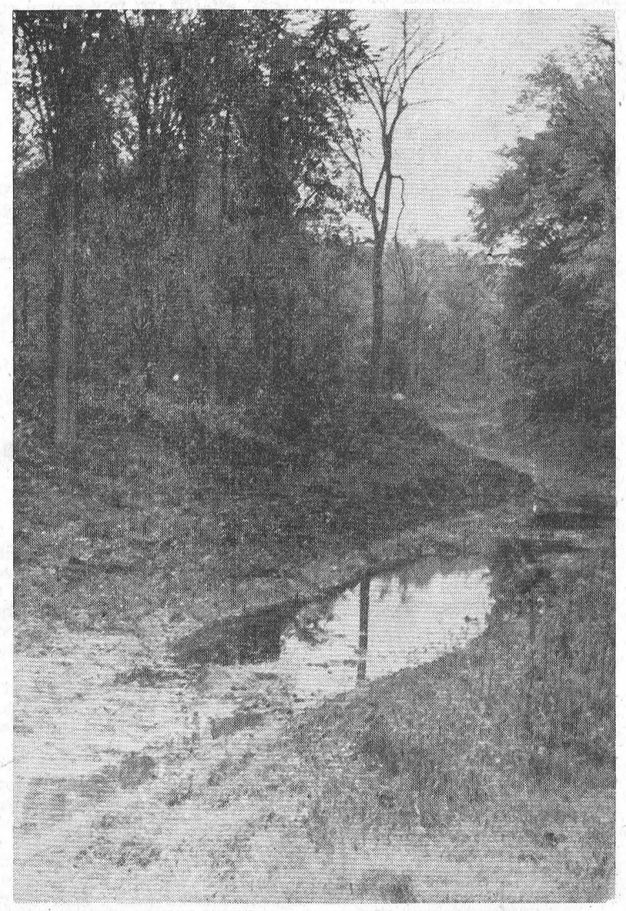



Top — Standing on the first road north of Highway 2 at Long Sault you can see some of the work carried out by the Raisin River Conservation Authority in its project of diverting water from the St. Lawrence to Raisin River. Workers have cleaned out this ditch which runs from river to river and it is hoped that water will be travelling this course next summer. Bottom — Long Sault Construction Co. is putting up this new bridge north-east of Long Sault. Built on dry land the United Counties Roads Commission is planning to divert the nearby Raisin River so that it passes under the $32,000 span. — Staff Photos.

Morrisburg man loses eye

A Morrisburg man had his right eye removed in an operation at Cornwall General Hospital last week following a fracas near the Pioneer Hotel in Williamsburg September 28.

Doctors at the General thought perhaps they could save 25-year-old Graham Casselman's eye after he was struck by a beer bottle outside the drinking establishment, but it was removed last Friday.

Another Morrisburg man, Peter Zeron, 22, was to appear in provincial court on a charge of assault causing bodily harm.

Youth remanded in theft case

A Williamsburg youth was remanded one week in Morrisburg Provincial Court, Tuesday, on charges of break and entry and theft.

Morrisburg OPP said Alan Srigley of Williamsburg was arrested Monday afternoon inside the Canadian Tire Store at Williamsburg.

Police said someone entered the store Saturday, Sunday, and twice Monday, taking about $260 in merchandise.

CELEBRATE 45TH

Mr and Mrs C. Countryman

A pleasant evening was spent recently at the home of Mr and Mrs James Jordon, Morrisburg. The occasion was the 45th wedding anniversary of Mr and Mrs Clarence Countryman.

The house was tastefully decorated with pink and white streamers and a lovely anniversary cake adorned the dining room table.

The couple were presented with pink roses for a corsage and boutonniere by their daughters, Mrs Russell Woodbeek and Mrs James Jordon.

M. O. Robinson, brother-in-law, spoke of different happenings he and his wife had experienced with the couple.

Douglas Maines of Smiths Falls entertained with piano selections.

About fifty relatives partook of the lunch of fancy sandwiches cakes and coffee.

Relatives attending were from Strathmore, Markdale, Ottawa, Smiths Fall, Prescott, Chesterville, and Newington.

Mainly About People

Miss Sheryl Johnston of Toronto University, spent the Thanksgiving week-end with her parents Mr and Mrs Graham Johnston.

Mainly About People

Mr and Mrs Edward Servage spent a week at Aylmer, P.Q., at the home of Mr and Mrs Douglas Hall and family.

Receives B. A.

Dennis Harold Feeley of 3756 Dorchester Rd., Niagara Falls, recently received his Bachelor of Arts Degree with distinction, from Brock University, St. Catharines. Born in Chesterville, he later moved to Niagara Falls, where he received his elementary and secondary school education.

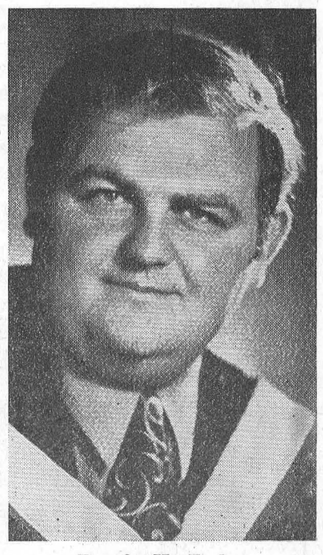

Dennis H. Feeley

Mr Feeley is a graduate of Peterborough Teacher's College and is employed with the Niagara South Board of Education, as a Physical Education Instructor.

Bits and Pieces

Wind-up Rally at Winchester

The Hon. James Auld, Minister of Public Works, will be in Winchester Tuesday night, October 19, for Don Irvine's final campaign rally.

The meeting will be held in the Winchester Public School starting at 8 p.m.

Eeveryone in the riding is urged to come out and talk with the P.C. candidate at this campaign windup.

You will be welcomed with good food, good music, and good company.

Don't forget that Mr. Irvine will be in Morewood Monday night to meet his constituents there in the Public School.

The meeting starts at 8 p.m. and refreshments will be served.

Celebrate 50th Anniversary

Mr and Mrs C. W. Stillson of Newington, celebrated their 50th wedding anniversary October 5. They spent a quiet day at home where friends called to mark the occasion.

Cows killed by Train

Harry Schwartz of R.R. 2, Mountain, lost four Jersey cows late Monday afternoon when they were struck by a fast moving C.P.R. train. The train was crossing the Schwartz farm when the 5 p.m. mishap occured.

$3,000 lost to thieves

Someone broke into the home of Conrad Loiselle of Embrun over the week end and removed $3,000 in cash and cheques.

Mrs Loiselle discovered, Sunday morning, that someone had broken into the home during the night and removed a wall safe. Mrs Loiselle was sleeping at a neighbours home while her husband was on a hunting trip.

Local Establishment receives UCO colors

Chesterville Co-op, now under the guidance of United Co-operatives of Ontario (U.C.O.) has taken on a new look. Painters have been at the plant and office this week and left the distinguishing yellow and green colors. You notice an improvement immediately as you pass by the area on King Street.

THE CHESTERVILLE RECORD

P.O. Box 368 — Chesterville — Phone 448-2144

B. A. Feeley, W. E. LaPrade, Editors;

Member of Ontario Weekly Newspapers Association

Member of Eastern Ontario Weekly Newspapers Association

Subscription rates: $5.00 per year, anywhere in Canada, payable in advance, United States and Foreign, $6.50 per year.

Second Class Mail Registration Number 0242
Pubished every Thursday

Editorial Comment . . .

Stormont County is Calling

Stormont County is having the same trouble with its candidates that Grenville-Dundas had a couple of weeks ago.

Citizens in the northern part of the county, next to us have been complaniing they haven't seen P.C. Osie Villeneuve,, Lib Jean Paul Touchette or NDP'er Ernie Lalonde.

And in the southern part Conservative Fern Guindon, Liberal J. Maurice Lafontaine and NDP hopeful George Samis haven't personally addressed too many of their rural voters, either.

We realize that an election battle is a long one, and when you're more than ready to say "I think I'll take a rest" you've still got another eight hours work ahead of you.

And the ads you run in the local newspapers are a good start, but come on candidates, you're constituents want to see and hear something a little more from you than what's printed on 10 cents worth of newsprint.

Good Luck Kids

The red tape government has hit Chesterville in the last week or so, posing a very important problem as far as 193 children and their parents are concerned.

More specifically it is the regional government of the Tri-County Separate School Board which has come across a problem that "we will have to disuss".

St. Mary's Separte School opened about a month ago as did every other school in the province, but St Mary's didn't have any school patrol guards to help the pupils across Highway 43, which passes in front of the school.

The grade 7 and 8 students are being bused to Finch to attend school, leaving the younger ones at St. Mary's.

The oldest students are somewhere around 10 with a couple of 12-year-olds.

Principal Sheila O'Connor, seeing the need for guards and realizing the age of the children, called the Separate Shool Board representative to find out what should be done.

He told her it wasn't her responsibility to set up a patrol and if she did she would be responsible for the safety of the children.

Chesterville Village Council was alerted of the situation and took on the job of organizing a patrol.

Reeve Keith Graham called a meeting with police from the village and county, school principals and a civic leader

It was deided that until something definite could be arranged, a student from the Public School would man the crosswalk at St. Mary's. Mrs O'Connor still following the advice of the representative wouldn't even agree to this.

When we contacted the chairman of the Separte School Board, Lindy Latour, in Cornwall, about the problem, he said that the board has never had to worry about school patrols before.

In Cornwall the city pays elderly residents to watch all school crossings and in the rural area the matter was never brought up before.

"But I think we're going to discuss it at our next board meeting," said Mr. Latour, "and decide something."

Well that's all well and good but in the meantime the kids still have to get across the street, somehow.

What happened to the days when a principal wanted some guidance, he or she called the chairman of the board who lived just across the street and got help.

We are not saying the Regional Board does not have tremendous advantages over the old municipal ones but this situation really points out the fly in the ointment.

Does being elected to a regional board wipe out a man's common sense when he's not sitting around the polished hardwood table or does it arouse a fear of doing something that the board may disagree with?

If you look at the facts, and sound facts they are, you have 193 children ranging in age from 5 to 10, darting across Highway 43 four times a day during peak traffic periods.

You also have the immaculate record of 23 years of school patrol history, which shows 60,000 children acting as guards in the province without a serious accident or fatality.

Maybe we should ask one of the Grade 3 students at St. Mary's what to do?

Shop Early for Christmas

The last - minute Christmas shopper this year faces disappointment, thanks to the port strike on the U. S. West Coast.

The strike, which began July 1, has overwhelmed Vancouver harbor with cargo. The dockside chaos is delaying shipments from the Orient to Canada as long as a month — and delay is increasing The delay is beginning to crowd the Christmas selling season.

Simpson-Sears Ltd., typical of the major national retailers, has in stock the originally ordered shipments from the Orient but may be unable to get delivery soon enough on reorders on hot-selling good. When they are sold out this year, they will probably remain sold out.

"If goods don't start moving more quickly, many importers are going to be hurt," said Ralph Smith, president, International Factory Sales Services Ltd., Vancouver. "A lot of small firms could go under," he adds.

"For example, companies with a couple of hundred thousand dollars capitalization could have $1 million worth of goods for the Christmas trade tied up too long. The strike is costing the big firms a great deal but it's really threatening ruin for the smaller ones."

By the Financial Post.

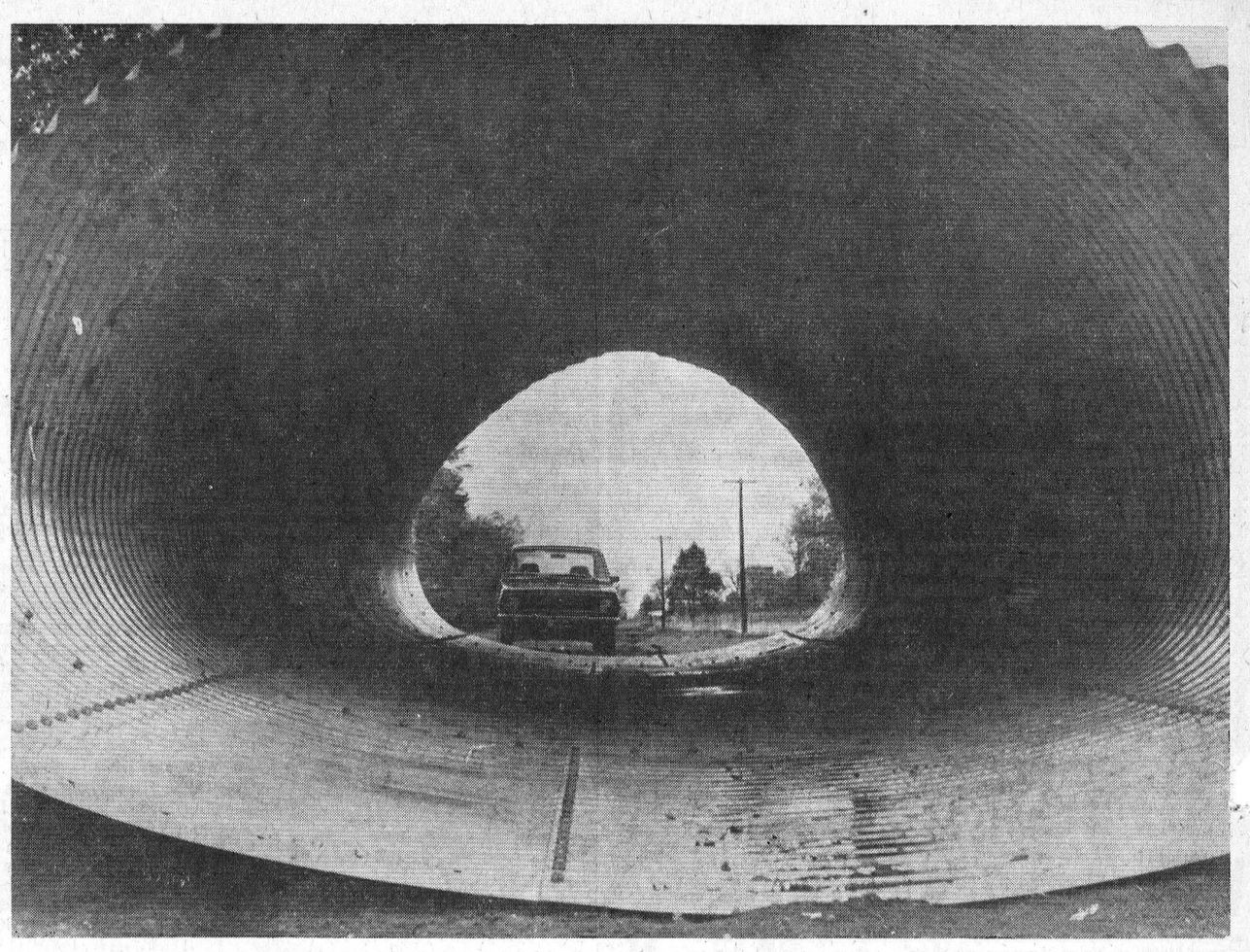

WOULD YOU BELIEVE IT'S JUST A BIG CULVERT

Remember When . . .

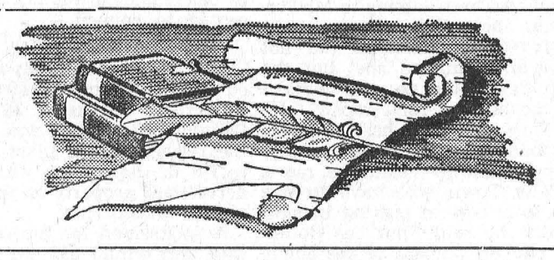

10 years ago

October 5, 1961

Susan Graham, Fritz Van Oers, Lorna Casselman, Ron Doering, Barbara Paul, and George Butcher were all champions in their classes at the Chesterville High School Field Day.

* * *

A surprise party was held in honour of Mr and Mrs Stewart Begg on the occasion of their 40th wedding anniversary at the home of Mr and Mrs Delburn Baker.

* * *

About 75 friends and redatives gathered at North Lunenburg Hall to honour Miss Mabel Hartle on her forthcoming marriage.

* * *

Mrs Bessie Merkley has returned home after spending some time visiting Mr and Mrs Otty Bolster and family, Malone N.Y.

* * *

The home of Mr and Mrs Ken Hana was the scene of a delightful shower arranged in honour of Miss Dawn Hanna prior to her forthcoming marriage.

* * *

20 years ago

October 11, 1951

A very pleasant evening was held at the home of Mr and Mrs Ernest Beckstead, October 7, in honour of Mr David Beckstead who celebrated his 90th birthday.

* * *

Chesterville Rotary Club is richer by $1000 due to the huge success of the Rotary Auction.

* * *

Some forty friends and relatives honoured Mr and Mrs R. Swerdfeger, Morewood, on the 25th wedding anniversary.

* * *

Carl McMillan, Mary Ellen Perry, Evind Klingvall, Joyce Hall, and Douglas Stewart were the grade 8 students at Chesterville Public School.

* * *

Eleven Junior Dairymen from Berwick, Newington, and Williamstown were among the 22 who were guests at the New York State Fair at Syracuse recently.

* * *

30 years ago

October 9, 1941

Roy Poole of Winchester suffered injuries following a car accident recently.

* * *

It has been decided that Scarlet Fever immunization in the schools will be discontinued as the doses some times cause resemblance to the disease.

* * *

Mrs Lloyd Smith, Mrs Bernard Masterson, and Mrs Harry Edgerton spent the week end in Valleyfield, Que., visiting some friends.

* * *

Mrs Alice Crawford of Chesterand Mr Albert Kilby of Williamsburg were married in Morrisburg recently.

Sgt. Pilot H. H. Williamson receives wings at Camp Borden graduation recently.

* * *

40 years ago

October 8, 1931

Talking movies will be introduced at the local theatre later on this month for the first.

The store operated by Joe David has moved from the Baldry Block on King Street to the brick building on Queen Street opposite the Flynn Hotel.

* * *

Ray Servage, son of Mr and Mrs Lloyd Servage, was badly bitten by a dog while playing at the home of Mr Ernest Shane.

* * *

Fire of unknown origin destroyed the flour and feed store, grinding mill and out buildings owned by William Grant, Avonmore.

* * *

Miss Jennie McLaughlin of New York City, is visiting her parents, Mr and Mrs David McLaughlin this week.

Ann Landers . . .

Dear Ann Landers: My husband and I have been married eight years and we both want a baby more than anything in the world. I've been to several doctors and the reports are the same: "Nothing physically wrong — no reason why you shouldn't have a baby. Then they ask: "What about your husband? Has he been checked?"

This is the problem. My husband refuses to go to a doctor. Don't you feel a wife has a right to know if her husband is sterile? Why is he so stubborn? I've pleaded with him to make an appointment and get himself tested, but he won"t hear of it. "I'm all right" he keeps saying. "There's no sense in going through all that junk." The more obstinate he becomes, the more I suspect he is the cause. Why won't he get himself checked and settle the matter one way or the other? If I knew for sure I'd get busy with the adoption agencies. Thanks for your help. — Muncie

Dear Muncie: He won't because he's afraid your hunch might be right. Unfortunately, some men equate fertility with masculinity. There's no way to force a man to be tested if he refuses. Go ahead with the adoption proceedings — and best of luck.

* * *

Dear Ann Landers: I just read a magazine article that was so crazy I put my glasses on and re-read it to make sure my eyes weren't playing tricks on me.

The article written by a psychologist said a mother should not cast herself in the role of "drill sergeant" or "goon-squad leader" by insisting that her children hang up their clothes, put things away, etc. "Let the bike rust out in the rain," the expert said. "See how he likes a rusty bike.

"Let the dirty blouses pile up in the corner. When she wants a clean blouse tell her you're sorry, there aren't any clean blouses because you didn't see any in the clothes hamper." The author went on to say it was normal for kids to be lazy and the way to get them to sharpen up is to let them learn the hard way the penalty for disorder.

I've worked my head to the bone getting my kids to keep their rooms clean and their personal belongings in good condition — and now I read this. If you say the guy is right I'll take the gas pipe. What's the verdict? — San Diego Mother

Dear San: Leave the bike to think it makes more sense to rust in the rain, huh? Sorry, I tell the kid to put his bike away and if he doesn't move - tell him again in a no-nonsense voice gets some action.

Disciplining children is hard work. It takes perseverance and consistent effort. But it is well worth the time and energy. "As the twig is bent, so grows the tree."

* * *

Dear Ann Landers: This letter might sound nutty, but it is no nuttier than some I have read in your column these past several years.

I'm a middle-aged woman who lives in an efficiency apartment alone. I broke my leg several days ago and am now in a leg cast. I can hobble around on crutches and started back to work on Monday. The problem may sound wacky but here it is. I can't get a stocking on over my cast because I can'treach that far own. I hate to go to work with that foot sticking out. Any suggestions? — The Gimp

Dear Gimp: Put a stocking in your pocket when you leave for work and ask the very first friendly looking female you meet if she will give you a hand with your foot. I cannot imagine anyone saying no.

* * *

Unsure of yourself on dates? What's right? What's wrong? Should you? Shouldn't you? Send for Ann Landers' booklet 'Dating Do's And Don'ts," enclosing with your request 35c in coin and a long, self-addressed stamped envelope.

Bookmobile visits

The S.D.&G. United Counties bookmobile will visit the following locations during the week of October 18:

Monday, October 18 — Green Valley 9:45 - 11:45; St. Raphaels West 1:00 - 3:00; Apple Hill 3:30 - 4:00.

Tuesday, October 19 — Bainsville 11:00 - 11:15; Glen Nevis 11:45 - 12:00; Glen Robertson 1:15 - 1:30; Glen Sandfield 1:45 - 2:15; Dalkeith 2:45 - 4:15.

Wednesday, October 20 — Sunnybright 10:00 - 10:15; Elma 10:25 - 11:30; Dunbar 11:35 - 12:00; Monkland 3:30 - 4:00; Osnabruck 4:30 - 4:45.

Thursday, October 21 — Martintown 11:30 - 12:00; Williamstown 3:15 - 4:30.

Studded tires prohibited in Ontario

The use of studded tiires in Ontario will be prohibited this winter, motorists were reminded in an announcement issued by the Department of Transport and Communications.

The ban on further use of studded tires was announced a year ago after intensive testing shows their effectiveness as a winter driving aid was minimal and they caused serious general driving hazards by grinding ruts into pavement and obliterated lane and guide lines.

The use of studded tires was first permitted in 1967 with the understanding that studies would have to be carried out to assess the safety value in the light of highway damage.

Investigations carried out after the winter of 1969-70, when approximately a third of Ontario's cars were equipped with studs, disclosed ruts measuring as much as half an inch after two years of their use.

It was also observed that pavement markers disappeared on heavily travelled sections of high way within a matter of weeks after the beginning of the winter season.

Authorities warned that continued rut wear could cause drivers to lose vehicle control in lane changing and the loss of pavement markers created a serious hazard in night driving.

Tests carried out during the winter months of 1970 by the Canadian Safety Council and Ontario Provincial Police found that studs were most effective in reducing stopping distance on glare ice only when the temperature was near the freezing point

The Canada Safety Council carried out further tests l[illegible] winter on Lake Timiskamin Northern Ontario to asses number of winter driving a[illegible] Analysis confirmed the earlier findings on studded tires.

RECENT BIRTHS

Sept. 28, 1971 — Mr and Mrs Philip Westbrook, Chesterville, Ont., A Son.

Oct. 4, 1971 — Mr and Mrs Ronald Bradford, Brinston, R. R. 2, A Son; Mr and Mrs Vincent Herbert, Winchester, Ont., A Daughter.



Navy days of Jack Alguire still remembered at Treasure Island

Thirty years ago, during World War II, a slim young Lietenant of the R.C.N.V.R. probably found little time for considering where he might be in 1971.

The cramped wet bridge of a Fairmile sub chaser during Atlantic patrols demands one's full attention, and little opportunity for day dreaming. He may, however, have had some time to think when the war was over and life returned to normal, the peaceful atmosphere of a fine restaurant would be more to his liking.

Whether by accident or design, that's the position in which the erstwhile captain of M.L. 089 finds himself today. And to add the spice of romance to the story, Jack Alguire made the change with the help of an attractive, red-haired C.P.O. of the W.R.E.N.S., a female branch of the Navy.

Nowadays, Mr Alguire and his wife Pat have far different responsibilities; that of raising a family of seven children. They have four girls, Candy, Jill, Diane, and Patty; and three boys, Ross, Ian, and Scott; and operate a nursing home, motel and restaurant.

With their navy background, even the name of the establishment is appropriate; the Treasure Island Motel.

Purchased in February, 1967, with a seating capacity of 100 in the restaurant and with two separate blo ks of motel units, renovations and improvements have made the business considerably larger today. In September, 1967, the Alguires converted one block of motel units into a pleasant modern nursing home, with the necessary license and approval of the Ontario Board of Health.

This much needed addition to Ingleside's business life, employs approximately 16 people, including a registered nurse, a registered nursing assistant, orderlies, nurses aides, and the required staff to efficiently run a project of this type. The nursing home caters to private and social service patients, providing health care, quiet surroundings, and recreation to its infirm and senior residents.

Foreseeing what other improvements could help the motel and restaurant aspects of the business, Mr and Mrs Alguire converted this part of the Treasure Island into a hotel, fully licensed under L.C.B.O. regulations.

With 11 units for travellers, licensed dining room for 70 people, a coffee shop seating 50 more and a cocktail lounge that can accomodate 75, the tastefully decorated hotel is fast becoming a social centre for Ingleside and the surrounding area.

Atmosphere and decor alone are not enough to attract the public. Cuisine and service play the larger part,one aspect of dining being the smorgasbord dinners which are served on Sunday evenings.

The ability to cater to wedding receptions and conventions is also a great asset to any business of this type. Such is the boast of Mr and Mrs John A. D. Alguire, descendants of the U.E.L. and working to plant their Seaway Valley roots even deeper.



Story By Mike Rowden

"DRUG ABUSE"

RNA's meet at Hawkesbury

Dr. James McMahon was moderator of a panel dscussion dealing with drug abuse at a recent meeting of the St. Lawrence Chapter of Registered Nursing Assistants held at the Smith's Clinic, Hawkesbury.

Members of the panel were Mrs Therese Fraser, Mrs Madeline Guerin, and Mrs Louise Whetstone, all RNA's who volunteer their time at a youth drop in centre in Hawkesbury. In relating to their work, Mrs Fraser said that sometimes all these kids need is a listening ear, due in most part to a lack of communication in the home.

All three women have received training in the effects of alcohol and drug abuse on the human body. One week was spent at Lakehead University and they had further on the spot training in Ottawa. The Addiction Research Foundation of Ontario will supply free literature on request, giving facts about tranqilizers, marijuana, LSD, solvents, and hashish. Dr. McMahon said that even the experts do not know all the effects that marijuana has on the human body.

Miss Dorothy Allen introduced Dr. McMahon and panel members. They were thanked by Mrs Zeta Godard who also conducted the meeting.

A workshop for Registered Nursing Assistants is to be held in Toronto at the King Edward Hotel and sponsored by the O.H.S.C. The program is entitled 'People are People'. There will be a presentation and discussion dealing with the psychology of aging. A panel will deal with some of the senior citizens problems with two elderly women taking part in the program.

The future of nursing homes and the registered nursing assistant with a Department of Health representative will be discussed. Dr M. Gooderham of the Research and Addiction Foundation will speak on addictions and family counselling, with discussion, summary, and evaluation. A delegate will attend from the chapter and it is hoped that area hospitals and nursing homes will also send personnel to this workshop, October 14 and 15.

A dinner meeting will be held in Winchester at the Country Kitchen Restaurant on October 29 at 7 p.m. Rev. Peter Barkway, Cornwall, will be the guest speaker.

FEED SERVICE

We are now planning regular feed service routes in your area, and we would appreciate your business . . . so why not give us a call and insure yourself of being on a regular route.

Why handle feed when you can have hay, grain, corn cobs etc. ground - mixed with a protein supplement and fresh molasses right in your own yard at no extra cost to you.

Efficient, Top Notch operators with the know-how of mixing feed to serve you constantly.

We can offer you one of the best feed services in the area to-day — YOU OWE IT TO YOURSELF TO TRY IT.

Give Us A Call Now!

CLEMENT FEED AND FARM SUPPLIES LTD.

Phone 448-2161 Chesterville, Ont.

WANTED

LISTINGS

We have been very successful in sales of farm properties in the past and would welcome future listings:

Farms - Homes - Businesses - Any Kind of Property

W. C. MacDONALD, Broker

Winchester, Ontario

774-2106 — 774-3022 (evenings)

ANN VAN SLEUWEN, Representative

5-2



FLOWERS — are always appropriate. They express your thoughts best.

Muriel's Flowers
Winchester, Ontario

MARION'S BEAUTY SALON

* HAIRCUTTING
* SHAMPOOING
* FINGER WAVING
* RINSES
* TINTS

OPEN:

Monday to Saturday
9 a.m. to 6p.m.
(By appointment only)

Marion Droppo, Prop.

5-2

NO MATTER WHAT THE OCCASION

SAY IT WITH FLOWERS

Floral Arrangements



Durant's
Flowers and Gifts
Chesterville, Ont.
PHONE 448-2060

THURSDAY OCTOBER 21st ELECT DON IRVINE the man for grenville-dundas

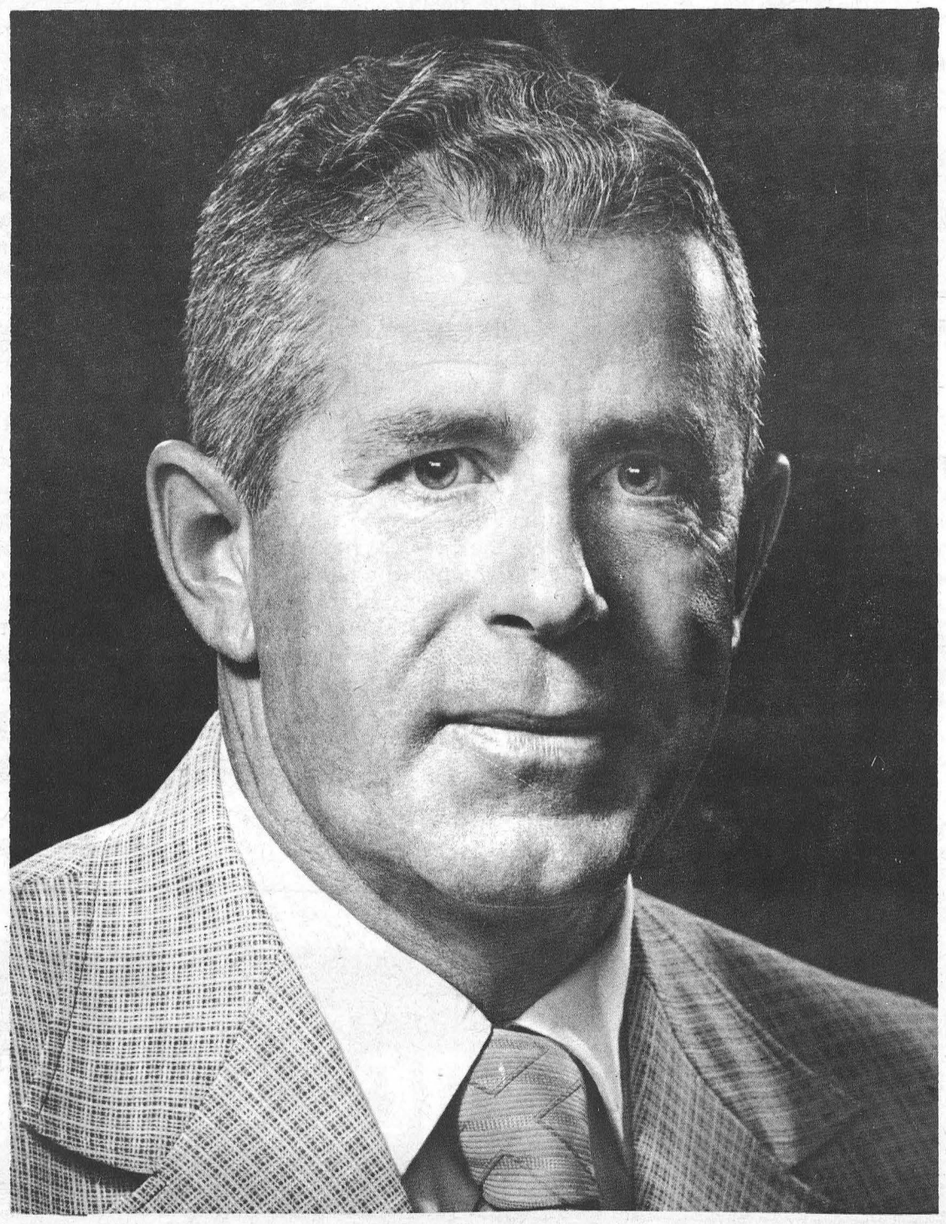

priorities and objectives

Hopeful of becoming a member of the next Progressive Conservative government in Ontario Don Irvine is aware that if he and his party are elected he will play a part in the formation of government policy for all of the province.

However, he is particularly mindful that his FIRST PRIORITY is his own riding of Grenville-Dundas. And he intends to do everything possible to represent ALL of the people ALL of the time. For this demanding job he is particularly well suited, having been both an employee and an employer. His farming background will help him in shaping up more appropriate Agriculture policies. His municipal experience, including the Prescott mayoralty, and his active role in several leading community organizations will provide him with a more acute understanding of the needs in our constituency.

Out of many things he would like to see accomplished he lists here six priority items which will draw his early attention as a member for Grenville-Dundas.

1. More and better roads to ease traffic problems.
2. Greater development of our excellent industrial sites throughout the riding.
3. More equitable tax structure for everyone.
4. Full development of our tourist potential.
5. Increased assistance to the farmer through vigorous and appropriate Agriculture policies.
6. Improved economic policies to provide more job opportunities and to stimulate business.

Don Irvine is a family man interested in the well being of the people of Grenville-Dundas. Your support at the polls on Thursday, October 21, assures you of good, full time representation by a man who understands . . . and cares.

Donald R. IRVINE X

ELECTROHOME
...an extra degree of excellence.

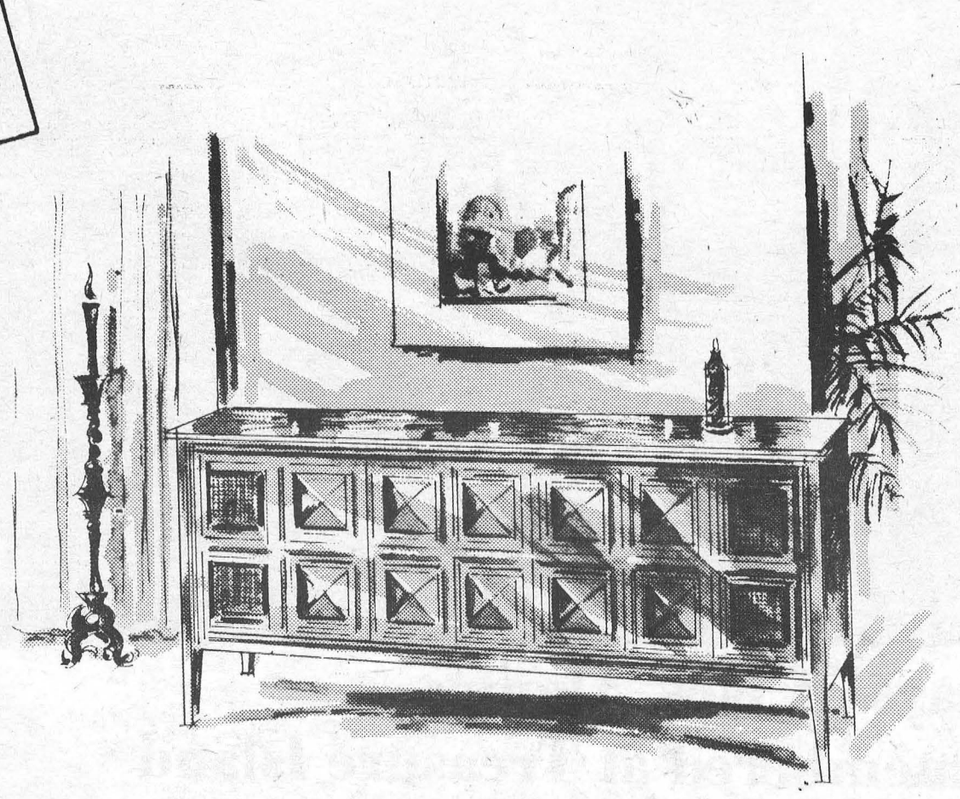

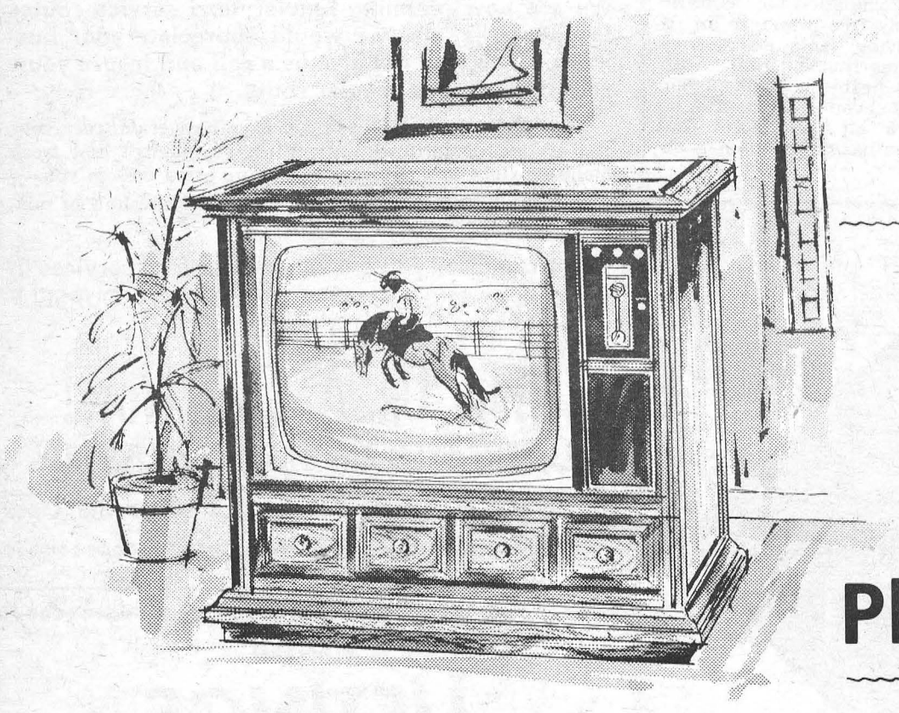

PERFECT PICTURE . . . WITH A GENTLE TOUCH. Point your finger. Now touch something. Anything. Wouldn't it be nice to tune color TV that way — *totally* tune, with a touch of the finger?

That's exactly what Electrohome color TV engineers thought. So they took the mystery out of color TV tuning and left superb color TV performance in, with Electrohome *Total Touch Tuning.

Gordon McIntosh Sales Ltd.

Phone 987-2923 Crysler, Ontario

WE REGRET ... **THAT DUE TO UNPRECEDENTED COLOR TV SALES CERTAIN MODELS WILL NOT BE AVAILABLE UNTIL MID-DECEMBER.** WE APPRECIATE the patience and loyalty of our customers.

Double The Action - With LIBERAL Reaction



GRENVILLE —DUNDAS

28 Years Absentee Landlord - Had Enough?

Twenty-nine years RCAF Service with varied training and extensive experience from basic to senior Level in Administration and Personnel work.

EXECUTIVE: Director, Ontario Black Angus Association; Director, Edgewood Golf Course, Ottawa; V-President and President, Spencerville Branch, Royal Canadian Legion; 1st Vice-President Grenville County Advisory Board, Canadian National Institute for the Blind.

FARMER: Black Angus Cattle.

KENNEL OPERATOR: Newfoundland Dogs

WAR SERVICE: World War II - 1940 to 1945, Fighter Pilot, Distinguished Flying Cross. KOREA - Fighter Pilot, shot down, Prisoner of War - repatriated 1954. Retired from RCAF in 1967.

FAMILY: Married: Joyce Skene, formerly of Winnipeg.
Children: Tara (25) Registered Nurse.
Ronald (23) Forestry Student.
Jo Ann (19) National Research Council.
Scott (11) Oxford-on-Rideau Public School.

NOTICE

ATTENTION: Electors of Grenville-Dundas

October 21st is fast approaching and you have to decide who you are going to send to Toronto to represent you for the next four years, and what government you want to write your laws. Are you satisfied with the way the Tory government has handled your school, municipal problems, and above all, you who are **trying** to farm under the present system of government. Nearly every one of you is ready to find fault with our chaotic school system — do you realize that this is Bill Davis' folly? Now don't let anyone say that the seperate school issue wasn't intended to be a political issue. Bill Davis has used it to get your mind off the true educational crisis that exists in Ontario to-day. Think this one out clearly — Bill Davis would have as his lieutenant Darcy McKeough. Do you realize that he is the brain child of regional government? Can you name one region that is beginning to get back to the state it was before regional goverment made a mess of it? Never mind, your tax dollars are always handy to subsidize their mistakes. You just have to read the papers to see that another nice big assist is being given to someone to get them out of a fix. (Come on folks, it's time to do some more thinking). Eastern Ontario, this wonderful big under-developed part of Ontario — Don Irvine will do wonders if he is elected! What did his predecessor do? How many portfolios does a Member have to have in order to make the Tories in Toronto remember that we are part of Ontario? Now come on, do you honetsly think that his influence will be so great?

We know the policies that have been practised in Toronto all these years; will they change? I doubt it!

Bob Nixon has a firm platform and he doesn't change it at every political rally just to suit the mood of the crowd as Stephen Lewis does, but then he does not have Lewis' dictatorial qualities. Bob Nixon is a true gentleman and what he promises he intends to carry out. His interests are only for your bettermet in life, be it economical, moral or social.

Andy MacKenzie can and will make a great member on Bob's team. I can only ask you to think the issues out clearly and decide for yourself who can solve these problems for YOUR BENEFIT.

ON OCTOBER 21 A VOTE FOR ANDY MacKENZIE IS A VOTE FOR RESPONSIBLE GOVERNMENT

RALPH RAINA, President,
Grenville-Dundas Liberal Association

ANDY **MacKenzie** ✓

P.E.I. No? .... Dundas County Yes!



Although most of the vegetables grown in the garden are harvested by this time of year, the potatare among the last to see light.

Two Chesterville and area residents have pretty well cornered the market as far as size and quantity of spuds go.

Mrs Stan Gow of R.R. 1, Chesterville, at left, shows her granddaughter Jennifer Gillard some of the products from the Gow garden.

These four potatoes weighed well over six pounds and each measured about 12' inches in diameter.

Willie Servage, right, takes a look at these spuds he dug up in his garden plot.

Mr Servage says he found seven of the fair-sized potatoes in one hole.

RECORD STAFF PHOTOS



Long service dinner held in Cornwall

The annual Rohm and Haas Seaway plant long service dinner was held October 6 in the Torch Room, Cornwall.

The plant, a subsidiary of Rohm and Haas Co. of Canada Ltd., was formerly known as Seaway Chemicals. It is located approximately one mile east of Morrisburg on Highway 2.

Thirty-nine long service employees attended a cocktail hour followed by a dinner.

John Klutz, head of Canadian operations, motored from Toronto to Cornwall to bring greetings and introduce the guest speaker, Dr Don Felley, Ph.D.

Dr. Felley, head of foreign opperations outside the United States, spoke on the future of Canadian operations.

He predicted continued success for Rohm and Haas efforts in Canada, forseeing no immediate major expansion but continuing steady growth.

The company manufactures a variety of acrylic sheet under the trade name Plexiglass, as well as oil additive products. There are almost 100 employees at the Morrisburg plant.

Dr Felley mentioned that one of the main reasons for the continuing growth was the company's policy of returning almost 80 per cent of its profits back into the business.

When questioned by the employees on the 10 per cent U.S. surcharge and whether it would have an adverse effect on Canadian employees and future plans Dr Felley answered by saying retaliation was no solution and added to economic turmoil.

Mr Klutz pointed out the fact that due to the surcharge and its effects on foreign currency, such as the Japanese yen, Japanese manufacturing costs would increase, putting Canadian business in a better market position.

Don Dix, Morrisburg plant manager, thanked both Dr Felley and Mr Klutz for coming and then asked everyone to enjoy the company's hospitality.

IN MEMORIAM

JOHNSTONE — In loving memory of a dear father and grandfather, Miles C. Johnstone, who passed away on October 19, 1970.

In our hearts your memory lingers
Always tender, fond and true
There's not a day dear father
We do not think of you.

Daughter Irene, son-in-law Hubert Merkley and family.

5-1

Mission Head attends U. C. W. Rally held at Lunenburg

Dr. E. C. Egerton Armstrong of Montreal, superintendent of the Montreal City Mission of the United Church, was guest speaker at the sectional meeting of the U.C.W. held in Lunenburg United Church recently. The assembly theme was 'Come Alive.'

Mr Armstrong, a native of Aultsville, was introduced by Mrs A. E. Loree.

Mrs Leslie Eamer expressed a welcome to the delegates of the several U.C.W. groups from the area. Mrs Sheila Fetterly was secretary, Mrs Rae Ritchie in charge of registration, and Mrs Bella Mullin arranged the thanks of special uestsg

Mrs Milton Hillis, president of the host society, was in charge of most of the organization.

Mrs Keith Brownell was assisted by Mrs Lucy Bockus in looking after the literature.

Mrs Shaw, president of the U.C.W., reported on facts connected with the organiization. A new handbook is to be published and the annual presbyterial meeting is to be held in April.

Dr Armstrong spoke on the work of the mission. On the average, about 300 to 400 people cared for every day in some way with food and clothing highly important.

The mission supplies a chance to clean up and repair clothing to some extent and get some food to otherwise homeless and helpless people.

One of the mission activities is collecting and sorting used clothing for this purpose and Dr Armstrong was given a contribution of clothing to take back to Montreal.

IN MEMORIAM

JOHNSTONE — In loving memory of a dear husband, Miles C. Johnstone, who passed away on Oct. 19, 1970.

Sadly missed along life's way
Lovingly remembered every day.

Eva

5-1

"DUNDAS"

CAMPAIGN WIND-UP

MEET YOUR LIBERAL CANDIDATE

at the

South Mountain Oddfellows Hall

TUESDAY, OCTOBER 19th

Andy MacKenzie–X–October 21

BROOKSHELL

CUSTOMERS

BUY FROM US

BECAUSE OF THE "DEAL"

AND STAY WITH US

BECAUSE OF THE "SERVICE"

WILL YOU

TRY US AND SEE

BROOKSHELL

PONTIAC BUICK LTD.

Brookdale Avenue, Cornwall—Call 932-1724

Boutiques des Petits...

Boys' and Girls' Stretchy Slacks

Sizes 4 to 6X Reg. $4.98

$2.50

BABIES' DRESSES and ROMPERS

Reg. $5.00 to $6.00

$2.25

SNOW SUITS AND WINTER COATS

We also have a selection of beautiful gift ideas for Showers or new-born babies.

BOUTIQUE des PETITS

Eastcourt Mall, Cornwall, Ont.

933-7677

Start Now!

on your

Christmas Project

Vallance Needlepoint Has

Afghan Yarns ..... from 89c to $1.10 per ball

Emu Machine Washable Sayelle .... $1.00 per 2 oz. ball

Emu Machine Washable Double Knit $1.10 per 2 oz. ball

Beautiful Soft Mohair ..... $1.19 per 1 oz. ball

NEEDLE POINT CANVASS OF ALL DESCRIPTIONS
From $1.98 to $150.00

JOIN OUR CRAFT CLASSES—Mon. & Wed. Nights
AND LEARN SOMETHING NEW

Vallance Needlepoint

BROOKDALE SHOPPING PLAZA

Cornwall, Ont.

In Southern Stormont ... VOTE

Fern Guindon



* An Excellent Record
* Fourteen Years of dedicated Public service
* Member of the Treasury Board
* Minister of Tourism and Information — Ontario's Third largest industry and one extremely vital to Eastern Ontario.
* A man of the people
* A true friend of labor
* Well experienced and vitally interested in farm problems.
* Wide business experience.
* An extremely capable representative.

In an age when culture and language age differences are dividing people Fern is a tremendous unifying influence in our country and povince.

FERN MUST BE KEPT ON THE JOB
IN SOUTHERN STORMONT

Re-elect Fern Guindon

October 21st

Stormont Progressive Conservative Association

HEALY MOTOR SALES

YOUR AUTHORIZED

Lincoln-Mercury Dealer

HAS A COMPLETE STOCK
OF 1972 LINCOLN-MERCURY PRODUCTS
LIKE THE

Lincoln Continental
Meteor
Cougar

Cortina
Mercury Marquis

Montego
Comet
Capri

ALONG WITH ALL FORD TRUCKS
ALSO SEVERAL USED CARS READY TO GO

COMPLETE PAINT AND COLLISION SERVICE
AND MODERN WHEEL ALIGNMENT

OPEN: MON.-THURS. 8-9 p.m.; FRI. 6 p.m.; SATURDAY Noon

HEALY
MERCURY • METEOR • COMET
CORNWALL

1200 SECOND STREET W., CORNWALL

Call: 933-4117—Sales

933-6060—Service

CARDS OF THANKS . . .

CARD OF THANKS

I would like to extend my sincere thanks to all who remembered me with visits, cards, and flowers while I was a patient in Winchester District Hospital and since my return home. Special thanks to Dr D. W. Justus, Rev L. M. Ferguson, Rev D. L. Gordon and Rev Wolfrey, and the staff of the first floor.

Mrs Hector Carruthers
5-1

CARD OF THANKS

I wish to thank all my friends and neighbours for their lovely gifts. Special thanks to the girls who worked so hard to make my shower such a success. Also many thanks for the wedding gifts.

Mrs Shirley Benoit (nee Casselman)
5-1

CARD OF THANKS

We wish to take this opportunity to thank all our relatives, friends and neighbours for their kind expressions of sympathy, acts of kindness, beautiful floral tributes received in the sudden passing of our beloved son and brother, David Neville. We wish to especially thank Dr McLeod, Brownlee Funeral Home, Rev Funge, the choir and organist of Chalmer's United Church, Edwin Waldroff, the pall bearers, the women who sent food and helped in the house, to the boys who did the chores,and for donations to the U.C.W. and the Bible Society.

The Neville Family
5-1

Mainly About People

Mr and Mrs James Pollock of Ottawa, and Mr and Mrs Will McCorriston of Berwick, spent Saturday and Sunday of Thanksgiving week end at Wakefield, Quebec.

Mrs Alice Nash, Williamsburg, and Mr and Mrs Paul Wright, Toronto, were holiday guests of Mr and Mrs George Wright.

KIM'S KEY SERVICE
Licensed Locksmith
Mobile Truck Service
— Saw Filing —
— Lock Repair —
32 Gallinger Ave.
Cornwall, Ontario
932-7382
Saws and Locks can be left at
BYERS HARDWARE
or
FULTON'S HARDWARE
Chesterville, Ontario
Duplicate and Code Cut
4tf

NOTICE
FARMERS
As of
August 2, 1971
A modern new plant is in operation for the processing of the carcasses of Crippled Disabled or Dead Horses or Cows only.
"In Business as Usual"
We pay current pricesf for Carcasses
24 Hour Service
RENALD MOSS
Phone 445-2859
Russell, Ontario
Licence No. 292-C-71
1tf

DEEP SUMMER SPECIALS

Pork Chops, lb. 75c
Burns Bologna
3 lbs. 1.00
Nescafe, 10 oz. .. 1.89
Java Raisins
2 lb. pack 69c
Miracle Whip
Salad Dressing
16 oz. 39c
Stokley's Tomato Juice
48 oz., 2 ..... 69c
Country Corn Flakes
3 boxes 89c

LAFLAMME'S GROCERY
KING STREET
— Phone 448-2822 —

CARD OF THANKS

Mr and Mrs Napoleon Cousineau and Mr and Mrs Roger Racine and family express sincere gratitude to everyone who collected on their behalf and to all who contributed in any way. Your generous donations of clothing, food, utensils, and the monetary gifts presented to us (over $1,200) has helped us immeasurably since losing our home by fire. Once again, thank you all. 5

CARD OF THANKS

I wish to express my sincere thanks to all who remembered me in any way while I was a patient in Winchester District Hospital. Special thanks to Dr H. W. Justus and the nurses and staff on the second floor.

George Hummel

CARD OF THANKS

A sincere "thank you" to all my friends and relatives for cards, gifts and calls, while I was a patient in Cornwall General Hospital and since coming home. Special thanks to Dr. Baird, Dr. Ferre, the Nursing Staff on 2nd Floor S., Elma U.C.W. and Elma W. I.

Mrs Wilfred A. Carruthers

CARD OF THANKS

I would like to express my sincere thanks for cards, gifts, and visits while I was a patient in Winchester District Hospital. Also special thanks to Dr. H. W. Justus and the staff on first floor. Also thanks to Rev. Ferguson and Rev. Gordon for their calls.

Archie Carruthers
5-1

Unemployment main issue in S. Stormont Race

The political race is coming into the home stretch ,across the province and in Southern Stormont three Cornwall men are battling it out to represent the voters at Queen's Park.

The Hon. Fern Guindon, minister of Tourism, who has represented the area for several years, on the Conservative ticket will will be running again.

This is the first time for J. Maurice Lafontaine on the Liberal ballot and likewise for George Samis, representing the New Democratic Party. Both men are sure of an upset on October 21.

Mr Guindon who found an easy victory in the last provincial election has had two political appointments since then. First, as minister without portfolio, under Premier John Robarts, and secondly, as minister of tourism, under Premier William Davis.

The 39-year-old Mr Lafontaine is a high school teacher in Cornwall and has lived there for the past twelve years. He is married, has four children, and speaks English and French fluently.

At 28, George Samis is the youngest of the three candidates. He also is a high school teacher, but is not married.

All three candidates are placing unemployment as one of the first planks in the platform.

At last Thursday's official nomination in Cornwall, Mr Guindon said: "I've been working hard with our federal member and city council to try to get something done. I have been able to obtain $3.5 million in development loans for Stormont, more than any other area has received."

Mr Samis,in his address, questioned, "No issues? Talk to the working men, housewives, the kids on the street. Talk to young people, who are leaving town to look for jobs because there is nothing here for them. Smell the clean fresh air or go boating on the St. Lawrence — then tell me there are no issues."

Mr Samis said he was not satified with the Government's record in handling unemployment in Stormont and didn't think they were doing enough to solve the problem.

In a prepared statement, Mr Lafontaine said a government under Robert Nixon would extend the forgiveable loan program to all levels of industry and would encourage them, through tax incentives, to locate in such areas as Cornwall.

IN MEMORIAM

SHAY — In loving memory of a dear wife and mother, Eva Shay, who passed away on October 16, 1966.

Deep in our hearts lies a picture
Of a loved one laid to rest
In memories frame we shall keep it
Because we loved her the best.

Ever remembered by Husband Asa, and family.
5-1

IN MEMORIAM

In loving memory of our dear Dad and Grandfather, Miles Johnstone, who passed away on October 19, 1970.

This day recalls the memory,
Of a loved one laid to rest
And those who remember him on this day,
Are those who loved him best.
The flowers we lay upon his grave,
They wither and decay
But the love for him who lies beneath
Will never fade away. —

Daughter Margey, Son-in-law John Irven and family.
5-1

Mainly About People

Visitors at the home of Mr and Mrs W. McCorriston of Berwick on Thanksgiving day were Mr Peter Johnson of Ottawa, Mr George Eades and Miss Nancy Sanders, MacDonald College, Montreal, Mr and Mrs Curtis Stephenson and Robbie of Lunenburg, and Mrs Barry Armstrong and family of Crysler.

HOUSE FOR SALE

4-Bedroom House in Williamsburg, 1 1-2 baths, modern kitchen, lovely condition throughout. Large Lot with lots of trees. Immediate possession. Best of terms.

Contact:
Harold Barrett, Salesman
984-2522
AUSTIN CARKNER
Broker
774-2618
6-2

Bowling News

Monday Mixed League — Men's High Single J. Paul Snyder 283.

Men's High Triple J. Paul Snyder, 661.

Ladies High Single Sis Schoones, 231.

Ladies High Triple Sis Schoones, 559.

Team Standings Sis, 12; Aldea 9; Father 9; Conrad 8; Rejeanne 2; Paul 2.

SULLIVAN Bros.
CHESTERVILLE, ONT.

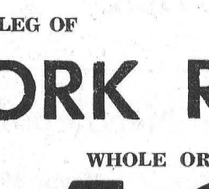

Phone 448-2660
— **Crushed Cement Gravel**
— **Crushed Road Gravel**
— **Pit Run Gravel and Stone**

You Are invited
TO MEET
Don Irvine
YOUR CONSERVATIVE CANDIDATE
IN MOREWOOD
MONDAY, OCT. 18
at 8 p.m.
IN MOREWOOD PUBLIC SCHOOL
REFRESHMENTS WILL BE SERVED
5-1

MARCHES M/M FOODMARKETS

YOU GET MUCH MORE FOR YOUR FOOD DOLLAR AT M/M

Join `the price breakers'

--THE NEWEST FOOD CHAIN IN YOUR SHOPPING AREA

OTTAWA
JACK'S MM 120 Osgoode St.
BUY-RITE MM 348 Slater St.
PARKWAY MM 431 Sunnyside Ave.
DOMESTIC MM 595 Gladstone Ave.
TONY'S MM 1387 Bank St.
Perth FOODLAND MM 6 Gore St.
Hull R. MONCION MM 81 Fortier St.
BISSON MM 206 St. Joseph Blvd.
CHATEAUVERT MM 135 Rue Dumas
DESLAURIERS MM 5 Demontigny St.
MORIN MM 3 Joanisse St.

ROMBOUGH MM NEWINGTON, ONT.
LANA MM Cornwall, Ont.
H & B OSGOODE MM Osgoode, Ont.
BRADLEY MM Stittsville, Ont.
WINCHESTER MM Winchester, Ont.
PORTEOUS MM Vernon, Ont.
MAXVILLE MM Maxville, Ont.
Brennan's Hill LAFRENIERE MM
Pembroke ARMAND & JACK'S MM 321 Murray St.
Brockville HEFFERNAN'S MM 60 Chaffey
Chesterville FULTON BROS. MM Water Street

Quyon MacKECHNIE'S MM
Spencerville BARNARD MM
Iroquois, Ont. IROQUOIS MM
Cardinal CARDINAL MM
Athens McNAUGHTON'S MM
Petawawa PETAWAWA MM Hwy. 17 Petawawa, Ont.
Picanock STEPHENSON MM
Notre Dame De La Paix GRATTON MM
Calumet Island MARCHE G.E. PIGEON MM
Cobden DICKINSON'S MM
Carp FAITH'S MM
Richmond RICHMOND MM
St. Andre D'Avelin QUESNEL MM
Killaloe KUEHL'S MM
Montbello ROBERT MM Hwy. 8

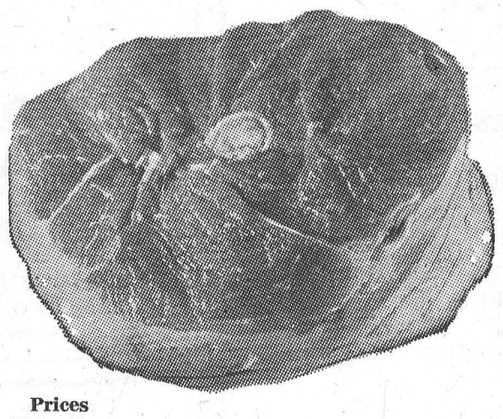

Prices Effective Until Closing Saturday October 16

We Reserve The Right To Limit Quantities

FRESH LEG OF
PORK ROAST
WHOLE OR HALF
49c LB.

RED OR BLUE BRAND Bottom Round
STEAK ROAST ..... lb. 99c

EVERSWEET SLICED 1 lb. vac pac
SIDE BACON 55c

TOP VALU SLICED 2 oz. pouches
SMOKED MEAT 4/79c

COORSH COMBINATION
1 Pepperoni, 1 Cheese
PIZZA ..... both for 89c

ALLEN'S **APPLE JUICE** (From Concentrate) 48 OZ. TIN **25c**

KAM **LUNCHEON MEAT** 12 OZ. TIN **39c**

CALINDA CHOICE **PEACHES** HALVES OR SLICES 14 OZ. TIN **29c**

LEGION **Standard Peas** 19 OZ. TIN **16c**

ZIP **DOG FOOD** 15 OZ. TIN **11c**

PANTRY SHELF **Choice Tomatoes** 28 OZ. TIN **25c**

CAMPBELL'S **Tomato Soup** 10 OZ. TIN **14c**

WHITE SWAN **Facial Tissue** Assorted Colours PKG. OF 180 **29c**

READY CUT **MACARONI** OR CATTELLI **SPAGHETTI** 2 LB. PKG. **39c**

SUNLIGHT **Liquid Detergent** PREPRICED 49c 28 OZ. CONTAINER **49c**

CANADA FANCY McINTOSH 5 LB. CELLO BAG
APPLES 49c each

Canada No. 1 Ont. Yellow Cooking 10 lb. mesh bag
ONIONS 59c

Canada No. 1 Local Grown
Waxed Turnips ..... lb. 7c

SUN MAID 14½ oz. Pkg.
Miniature Raisins 35c
SUCCESS SUPER WHITE 1 lb. tin
Paste Wax 75c
KELLOGG'S 7 Oz. Pkg.
Special 'K' 41c
POWDERED 42 oz. Pkg.
Sunlight Detergent 99c

Sara Lee Frozen Banana or 14 oz.
Chocolate Cake 69c
RICH'S 16 oz. pkg.
Coffee Rich 27c
Cherry Hill Old White 12 oz. wedge
Cheddar Cheese 79c
Cherry Hill Farmer's 12 oz. wedge
Colby Cheese 79c
KRAFT 16 oz. jar
Cheez Whiz 79c

SHOP M/M FOR MORE MONEY SAVING VALUES!

GO CLASSIFIED

IF YOU BUY, SELL, TRADE, HIRE OR RENT

CLASSIFIED ADVERTISING RATES

FOR SALE, FOR RENT, HELP WANTED, ETC., MARRIAGE, ENGAGEMENT and COMING EVENTS, 15 cents a line, counting 5 words to a line, minimum $1.00 first insertion. Subsequent insertions at 10c a line, with a 70c minimum. CARDS FOF THANKS, 15 cents per 5-word line, minimum $1.00. IN MEMORIAMS, $1.00 plus 40c for each 4 line verse.

The Advertiser agrees that the publisher shall not be liable for damages arising out of errors in advertisements beyond the amount paid for the space actually occupied by the portion of the advertisement in which the error occurred whether such error is due to the negligence of the publisher's servants or otherwise, and there shall be no liability for non-insertion of any advertisement beyond the amount paid for such advertisement.

FOR SALE — Desk, suitable for student or in office, good condition. — Phone 537-2573, Ingleside. 6

FOR SALE — Cob corn. — Phone 538-2551. 6-3

FOR SALE — 21 cu. ft. Freezer; Play Pen and Walker. — Phone 448-2729. 5-1

FOR SALE — 3-Furrow International plough on rubber; 2-furrow International plough on steel; 1 Surge Vacuum pump; 2 Surge milkers. — Apply to Fred McLaren, Russell, Ontario. Phone 445-5288. 6

FOR SALE — White Velvet Pant Suit, size 13. — Call 448-2386 before 3:00 p.m. 5

FOR SALE — Stereo Tape Cartridges, reg. $7.95, now $6.95. — Apply Carl's Radio and TV, Finch Ontario, Phone 984-2050. 41tf

FOR SALE — Top quality McIntosh, Sweets, Courtlands and Russett Apples. Prices from $1 up. Fresh cider available on weekends. — Four miles South of Williamsburg. Turn right at Golden Eagle Gas Station, four miles west. Open every day. — Lyle S. Casselman, RR 1, Iroquois. 6-2

FOR SALE — 1-year-old black and white Shetland Pony. — Call Kenneth Carruthers, Morewood, phone 448-2123. 5-2

FOR SALE — 3-Bedroom Bungalow, 2 big lots, 2 car garage, full basement, forced air oil heating. New house, $5,000 down. — Call 448-2986. 6

FOR SALE — 2-furrow Hydraulic Ford plow. — Apply to Bert Zeran, Newington. Phone 984-2859. 5-2

FOR SALE — Many used vacuum cleaners; upright Hoover, Electrolux, etc. — Apply to E. Berube, Authorized dealer for Electrolux Co., Russel, Ont Phone 445—2181 37tf

FOR SALE — Onions, 4c lb. — Apply Wm. Tesselaar, R. R. 3, Chesterville, Phone 448-3187. 7

FOR SALE — Fence Posts and braces, all sizes; Hydro Poles, 30 - 35 feet long; Corn Crib Poles. Will deliver. — Apply to W. J. McDonald, St. Andrew's West, Ontario, phone 932-2735. 1tf

FOR SALE — Thistle Carriage, Lloyd Stroller, Car Seat, Play Pen, Jolly Jumper, Baby Lounge Chair, Safety Gate, Wicker Bassinet, Bath Tub, Diaper Bag. — Call 448-2832. 6

FOR SALE — Government inspected sides of beef, 63c lb.; sides of pork, 39c lb. Cut and wrapped for freezer. — Earl's Meats, Phone 448-2324, Chesterville. 48tf

FOR SALE — Propane Gas Dryer; Mastitis Set; Electric Dehorner Set; Castrating Set. All like new. — Phone 989-5735. 6

FOR SALE — 1967 Mustang, P.S. P.B., perfect condition. — Phone 448-3127 after 5 p.m. 5

FOR SALE — Ford Tractor. — Apply Wm. Gillard, R. R. 1, Chesterville. 5

FOR SALE — A quantity of fireplace and stove wood. — Apply to Morris Shaver, Ingleside, Ont. Phone 537-2366. 5-2

FOR SALE — Must sell, moving, English 12' x 9' Carpet, $60 or nearest offer; School Bench; Cheap Jewellery; Shovel; Grass Clippers; Miscellaneous items. — Call 448-3295. 5-1

FOR SALE — Hand picked MacIntosh apples, $2.00 per bushel. — Apply to Keith Guy, phone 774-3031. 5-3

FOR SALE — 56,087 lbs. of Market Sharing Quota. — Call Leonard Ferguson, Monkland, Phone 346-2033. 5-2

FOR SALE — Girl's Navy All-weather coat, size 12; Girl's Blue Winter Coat with fur collar, size 12. — Mrs Blake Feeley, phone 448-2193, after 5 p.m. tf

FOR SALE — 1966 Chev. Biscayne Station wagon; 1966 Chev. Caprice, 2-door H.T.; 1965 Chev. Impala Station wagon. — Phone Dutch Sash and Door, Morewood 448-2629. 5-1

FOR SALE — We are ready to take orders for potatoes. Free delivery with order over 25 bags. —Phone 984-2238 after 6 p.m.) 4tf

FOR SALE — 3-Furrow International trip-beam plow. — Apply to Don Hummel, R.R. 3, Chesterville, Ont. Phone 448-2673. 5-1

FOR SALE — Baby carriage, jolly jumper; walker; car seat; baby lounge. — Phone 448-2010. 6-2

FOR SALE — Misses blue winter coat; white fur coat. Both size 12. — Call Mrs Francis Lynch, phone 448-2435. 5-1

FOR SALE — G.E. Wringer washer, in good condition. — Phone 984-2305. 6-2

FOR SALE — Combination T.V. record player, radio. Best offer. — Phone 448-2866. 5tf

FOR SALE — 1970 Alouette Snowmobile, 30 h. p., G. T. O., in very good shape. — Phone 984-2320 5-1

FOR SALE — Canadian General Electric Colour Television in beautiful rich Walnut Cabinet, 25" colour picture with lock-in tuning, tone control and equipped with carpet castors. Must be seen to be appreciated. At this very special low price of $699.00. In stock now too, we have 15" Color for $365.00 and 19" G. E. for $469.95. — Fultons TV and Appliances, Sales and Service, Phone 448-2195, Chesterville. 5-1

FOR SALE — Roosters and pullets, meat type; ducks, live or dressed. Taking orders for late November. — Phone 774-5500. 5-2

FOR SALE — 23" Fleetwood Television, record player and radio combination; 19" Phillip Television, portable; Onkyo record player and radio combination with 2 speakers and amplifier. All in excellent condition. — Phone 774-5500. 5-2

STEREO LOVERS — Add to your listening pleasure by installing extension speakers, high quality, for $19.95 or $22.95 each. Protect valuable albums by replacing the needles on a regular basis. Most have most popular ones in stock. Also for the remainder of October we offer a 10 percent discount on all L.P. Albums in stock. — Fulton's TV and Appliances, Sales and Service, phone 448-2195, Chesterville. 5-1

CUSTOM SLAUGHTERING—We will pick up and slaughter your beef and pork, cut, wrap and freeze. — Earl's Meats, Phone 448-2324, Chesterville. 22tf

CUSTOM CORN PICKING — For your custom corn picking — Phone 448-2463 or 448-2916. 6

TRUCKLOAD SALE

Let Us Pass on Our . . .

FANTASTIC TIRE BUYS

TO YOU

Buy Now and Save In This Great

TIRE SALE

RETREAD SNOW TIRES

(Every Size)

Pair $27.00

One example of the great savings we are offering in this sale—

OUR MOST POPULAR TIRE

2 (Whitewall) 775 x 14 Retreads, on wheels

For Chev. $32.00

We also have thousands of used wheels, all sizes. Going at prices you won't believe!

AMELL AUTO PARTS

ST. ANDREWS WEST, ONT.

Tel. Cornwall 932-5603

5-4

CUSTOM FARM WORK

2-Row Corn Picker - Husker

3 Wagons

to serve you

APPLY

DAVID BROWN

RR 3, Ingleside, Ont.

Phone 534-2329

50tf

NEW — Be sure to see the 1972 Ski-Doo's. We have a complete line for you to choose from. If you want the best in snowmobiling fun this year, buy from — Bogart Motor Sales. Phone 448-2488, Chesterville, Ont. 51tf

HAY WANTED — A quantity of hay. — Apply John Heuff, Morewood, Phone 448-2653. 34tf

EQUIPMENT RENTALS — Air compressors, 'dozers, sand, gravel, building heaters, house moving.—Sullivan Bros., Phone 448-2660, Chesterville. 16tf

BUILDING — Contracting for building of Basements, Houses and Barns. — Call Joe Dingemans, RR 1, Finch, Ontario, Phone 984-2043 or 984-2343. 28tf

ATTENTION — Painter available. Will do inside and outside painting. Free estimates. — Apply Norman McEwan, Avonmore, Phone 346-5902. 42tf

FOR RENT — Available Nov. 1, 3-bedroom apartment. — Apply to Leon Marcellus, Chesterville, phone 448-2444. 5-3

FOR RENT — Large apartment in Chesterville, available now. — Phone 448-2488. 5-1

HOUSE FOR RENT — Furnished modern, 3-bedroom Brick House. Available after Nov. 1 until May. Located 1 1-2 miles south of Chesterville. Suitable for working persons of elderly couple. — Call 448-2553. 5-2

VANDERMEER STEERING

Service Wheel Alignment and Balancing. Frame straightening. Modern Equipment. — Long Sault, 534-2597. 7-4

STORAGE SPACE AVAILABLE — Storage space for boats or tent trailers at Chesterville Agricultural Building. — Contact Mrs Gerald McMillan, Secretary, phone 448-2908. 6-2

WANTED — Used stable cleaner, must be in good condition. —Phone 987-5528. 5-1

EXCELLENT FARM — Newington. Good house, barn 36 x 180, 78 stanchions, 7 stalls, cleaner serviced, twin silos, mono-rail. Over 200 acres tiled. Many features. — By Campbell, rep. Charles Giroux, Realtor, 1617 Pitt, Cornwall. Phone 528-4237. 5-2

NEED ONE COPY — Our copier will turn it out in one minute or less for 50c. Need copies of special letters, invoices, licences, etc., then come in and let the new 3M copier do the job. Quantity copies at special rates. — The "Record" Office, Phone 448-2144 Chesterville. 30tf

ANTIQUES WANTED—Old glass; coloured pieces, any style, clear pattern glass and old china. Wooden ware: butter bowls, prints, pine corner and flat cupboards, small pine washstands, sinks, chests, desks, tables, cobblers' benches settees, spice and coffee mills. Old brass: candlesticks, kettles, mirrors, picture frames, vases. Old iron: pots, coffee grinders, etc. Oil lamps: fancy table oil lamps, hanging oil lamps, wall oil lamps. No matter how large or small, give us a call. If you wish to sell or just want a free appraisal write or call.—Gordon and Doris McDonald, The Castor Shop, Box 138, Phone 445-5229, Russell. Dec., 1971

NO TRESPASSING — No Trespassing signs available. 25c each. — The Chesterville Record. 6tf

ARTICLES WANTED — Antiques, corner — and flat too — wall cupboards, washstands, chests of drawers, clocks, all kinds of coal-oil lamps, clear and coloured glass, wash sets, round diningroom tables and round glass china cabinets. — Please write Lawrence Shaver, Box 218, Long Sault, Ont., or Phone 534-2047. 50tf

COUNTRY MEAT MARKET

RETAIL AND FREEZER ORDERS

CALL 448-2538

"Buy Direct from the Producer"

Bill Marcellus

Dunbar, Ontario

Fresh Slaughtered Sides of Pork, lb. 35c

(cut & wrapped..

Also in stock well-aged Black Angus Steer Beef

By the Side or Quarter

ALL STEAKS, any cut

LB. 95c

Open Hours

1:00 to 6:00 p.m. - Thursday and Friday

Open all day Saturday

(until further notice)

Phone BILL MARCELLUS

448-2538

CHESTERVILLE

ATTENTION, FARMERS

You will receive the best prices for your dead, sick and disabled cows and horses. We have no collectors. You deal directly with us. You have added beneits of the monies usually paid to collectors. 24-hour service, 7 days a week.—Call collect to Herb Loucks, Winchester 774-5256, or Guy Machabee, Crysler, 987-2818. Collector's Licence No. 182C69, Receiving Plant Number St. Albert 134RP-69. 20tf

Vice & Craig Ltd.

FUNERAL HOMES

METCALFE, WINCHESTER AND CHESTERVILLE

774-2120

one convenient phone number serves all three locations

Ambulance Service

17tf

TYPEWRITERS — New and Used; portable, full-size, electric. Also typewriter rentals. — The Chesterville Record. 6tf

WANTED — Middle-aged woman for light housekeeping. Three adults, steady employment. — Call 448-2734. 4tf

EXCELLENT OPPORTUNITY

MEN OR WOMEN FULL OR PART TIME

Turn your spare time into cash. Own your own vending route in your area. No selling, all routes will be established. High quality coin operated vending machines. To qualify, you must be honest, have a good car, references, good credit and be able to spend 7 - 12 hours weekly. Small down payment will get you started in business, and terms can be arranged. For personal interview reply, include phone number, to:

B. V. Distributors Limited
Dept. "C"
1163 Tecumseh Road, East
Windsor 20, Ontario

5

HELP WANTED — Men to work as general labourers, 18 and over. — Apply in person only to Dutch Sash and Door Co., Morewood, Ont. 5-1

DEPARTMENT OF PUBLIC WORKS OF CANADA
CAPITAL REGION

TENDERS

SEALED TENDERS to be addressed to the CHIEF, FINANCIAL AND ADMINISTRATIVE SERVICES, CAPITAL REGION, DEPARTMENT OF PUBLIC WORKS, 301 ELGIN STREET, OTTAWA 4, ONTARIO, and endorsed TENDER FOR PROJECT NO. 11813 — PAVING, DEPARTMENT OF TRANSPORT WHARF, PRESCOTT, ONTARIO

will be received until 3.00 P.M. (E.D.S.T.), TUESDAY, OCTOBER 19TH, 1971.

Tender documents can be seen or can be obtained through the Plan Distribution Office, room 134, Bonaventure Building, 301 Elgin Street, Ottawa, 4, Ontario.

To be considered each tender must be made on the printed forms supplied by the Department and completed in accordance with the conditions set forth therein.

The lowest or any tender not necessarily accepted.

F. A. Donnelly,
Head, Financial Planning,
Tendering and Contract Awards. 5-1

FOUND — Multi-coloured, male Hound Dog. About 2 miles east of Morewood near Kyle Road. Reddish - brown head, wearing a leather collar. Owner may claim animal by paying for ad. — Call Kenneth Carruthers, Morewood, phone 448-2123. 5-1

WANTED — Home service sales person for rapidly expanding dairy. — Apply in person to Cochrane's Dairy Ltd., Russell, Ont. 5-1

TENDERS

SEALED TENDERS, plainly marked as to contents, will be received by the undersigned for snowplowing streets in the Village of Chesterville for the 1971-72 winter season.

Rates per hour to be quoted as well as standby arrangements. Further information is available at the Clerk's Office.

Tenders must be received by the undersigned not later than 12 o-clock noon, October 25th, 1971. Lowest or any tender not necessarily accepted.

G. L. Graham, Clerk,
Village of Chesterville
6-2

APPLICATIONS ARE INVITED
FOR
AN AGRICULTURAL WORKERS COURSE

This course is designed to provide practical training for rural men who would like to upgrade their knowledge and skills in the care and management of all classes of livestock in order to become better equipped for full time employment on large farms in Ontario. The demand for skilled farm workers has in the past and it at present time far in excess of the supply.

COURSE LOCATION: Kemptville College of Agricultural Technology

COURSE DURATION: Ten weeks, 5 days a week commencing January 10, 1972.

TRAINING ALLOWANCES: Students approved by ARDA and Canada Manpower will receive the normal training allowances

Interested people who are willing to move into this area of employment anywhere in Ontario, should contact the ARDA Branch, Ontario Department of Agriculture and Food, Box 2004, Kemptville, Ontario or the nearest Canada Manpower Centre Office, before November 1, 1971.

FOR SALE

at

Winchester Sales Barn

on

TUES., OCT. 19, 1971

14 MATURE MILKING HOLSTEINS

E.B.I. Sires since 1947

Also available 191,601 lbs. of Market Sharing Quota, 5,472 lbs. Subsidy Quota. Sale subject to approval of O. M. M. B.

Prop.
ERIC BARCLAY
R. R. 2
Winchester, Ontario
5

WANTED
USED
HAY
LOADERS
Apply
CARL BURTON
Phone 537-2090

FRESH **whole or half LEG of PORK** **LB. 49c**

Red or Blue Brand **STEAK or ROASTS** Bottom Round **LB. 99c**

EVERSWEET **Sliced SIDE BACON** (1 lb. vac pac) **LB. 55c**

TOP VALU **Sliced SMOKED MEAT** (2 oz. pouches) **4/79c**

CANADA NO. 1 **Ont. Yellow Cooking ONIONS** (10 lb. bag) **59c**

CANADA FANCY **Mac INTOSH APPLES** (5 lb. cello bag) **49c**

HARDWARE DEPT. . .

Heavy Duty Speed Queen
Automatic Dryer ..... 1 only, $198.50
End of Season Special — GE Electric
(6" wheels — 5 Cutting Heights
Lawn Mower (18" cut) $58.00

Good Quality
Student Guitar ..... Special $19.88
Student
Accordian (with case) $45.00
Complete
Drum Set (for beginners) $31.50

SPECIALS

Sara Lee Fresh Frozen Banana or Chocolate Cake (14 oz.) 69c
Riche's Coffee Rich (16 oz.) 27c
Sunlight Liquid Detergent (Special Pack) ..... 24 oz., 49c

Shop at Fultons . . .

For Quality Food At . . . LOW Prices

Kam
Luncheon Meat (12 oz. tin) 39c
Calinda Choice
Peaches (14 oz. tin) 29c
Legion Standard
Peas (19 oz. tin) 16c
Zip Dog Food (15 oz. tin) 11c
Campbell's
Tomato Soup (10 oz. tin) 14c
White Swan (2 ply)
Facial Tissue (pkg. of 180) 29c
Catelli
Spaghetti-Macaroni .... 2 lb. bag, 39c

Halo (Regular, Oily, and Dry Hair)
Shampoo 98c
Wash'n Dri (22 pre-moist)
Disposable Towelettes 45c
Colgate 100 Cool Blue
Mouth Wash ..... 12 oz., $1.09
Lady Patricia (20% more)
Hair Spray (12 oz. tin) 67c
Lady Patricia (15 oz. btl.)
Shampoo or Cream Rinse 67c
Sunmaid Miniature
Raisins (14½ oz. pkg.) 35c
Pantry Shelf
Tomatoes (28 oz. tin) 25c

FULTON BROS. LTD.

HOME HARDWARE, ELECTRICAL APPLIANCES & M/M

Grocery & Home Hardware 448-2345

Electrical Department 448-82195

Mainly About People

Week-end visitors with Mr and Mrs A. Jarvis were: Mr and Mrs Stephen, Brabaon, Cathy, Stevie and Shaun and Mr and Mrs Dale Jarvis and baby Scott, all of Ottawa.

Professional Directory

H. W. ALGATE, R.O.
OPTOMETRIST
Opens Office again in New Location for the Practice of Optometry in
CHESTERVILLE COMMUNITY HALL
THURSDAYS
BY APPOINTMENT ONLY
TELEPHONE P. J. GILROY'S 448-2807
June, 1972

MONUMENTS
Guaranteed for Every Requirement
NO. 1 GRANITE ONLY
Fred L. Stevens
Phone 448-2846 Chesterville
Mar. 72

ROSS McCONNELL
(Successor to L. D. Wells)
MONUMENTS
CEMETERY LETTERING
Displayed under Lights
On call — 24 hours a day.
"We Service What We Sell"
Ottawa Street
Winchester - 774-3349
Ingleside, Mrs. L. D. Wells
March 72

MONUMENTS
Where You Buy the Best for Less
Satisfaction Guaranteed
No. 1 Granite Only
Cemetery Lettering
DWIGHT H. CROWDER
Williamsburg — Ontario
— Phone 535-2683 —
1 Mar 71

Clement Insurance Agency
Since 1893
GENERAL INSURANCE
Our knowledge and experience in Insurance enables us to give you a first class, prompt, efficient service.
JOHN CLEMENT
Chesterville — Ph.: 448-2598
Dec., 1971

MAC'S BARBERSHOP
Open Days:
Tuesday to Saturday
Open Evenings:
Tuesday and Friday
Closed all day Monday
King Street
Chesterville, Ont.
July, 1972

LICENSED AUCTIONEER
I solicit your attention:
I can give you a Complete, Business-like Sale Management Service. Costs no more.
R. HAROLD BROWN
— Cornwall, R.R. 2 —
Phone 932-7925, Area Code 613
Mar. 72

JACK H. BUSH
GENERAL INSURANCE AGENT
Automobile
Fire — Casualty
Farm
Mutuals
AVONMORE and FINCH, ONT.
June, 1972

HAROLD D. POAPST
Insurance & Real Estate Broker
Representative
Grenville Insurance Co.
Automobile, Fire, Casualty, Etc.
Phone Us Collect
PH. 774-2602 — WINCHESTER
Aug. 72

DELBERT HUMMEL
Licensed Auctioneer for all kinds of sales, at reasonable charge, Chesterville. Dec. 71

LICENSED AUCTIONEER
Will handle all kinds of Farm or Household Auctions. Guaranteed results. Reasonable rates. Write or phone for dates at my expense.
DWIGHT TUPPER
CHESTERVILLE, RR1

FOR COMPLETE INSURANCE SERVICE
Fire — Casualty — Life
Phone Collect
Biccum and McIntosh Ltd.
Chesterville
— Phone 448-2854 —
Oct. 71

Phone
Mrs Jessie Runions
RR2, Winchester Ph.: 448-2266
for
All Lines Co-op Insurance
or
FARM FIRE A SPECIALTY
with Glengarry Farmers Mutual
Chesterville Co-op
Dec 71

CO-OP
Fall
SALE

October 14 to
October 23
1971

SAVE SAVE SAVE

CO-OP®
United Co-operatives
of Ontario
Chesterville 448-2377 Finch 984-2450

NDP Frank Stocker stumping riding for votes

A Manotick man has cast his hat into the political ring in Grenville-Dundas.

Frank Stocker a teacher at North Grenville High School, is looking for the votes to send him to Queen's Park on the New Democratic ticket.

At 39, Mr Stocker is married and has three children, two of them teen-agers.



With a varied background he has served in the navy, has been a mechanic, served on many educational television committees, and has been employed by the Leeds-Grenville Board of Education as a technical teacher at N.G.H.S. for the past seven years.

He also serves as an advisor to the students council.

Joining Mr Stocker in the race in this riding are Rene Benoit, of R.R. 1, South Mountain, a Free Democrat, Donald Irvine of Prescott, the P.C. candidate, and Andy MacKenzie of Oxford Station, the Liberal nominee.

One way to get back on your feet, says the Ontario Safety League, is to have teen agers who drive.

Around The Schools

N. S. D. H. S.
N. D. D. H. S.
O. D. H. S.

N. S. D. H. S. News

Monday at NSDHS found many students preparing for Driver Education classes, which will continue throughout the year. Twenty-eight students are being put through the paces this year by Mr Lalonde.

The Grade Eleven Girls Softball team rounded up the schedule without a loss, securing the 1971 Softball trophy.

Again this week, we saw our North Stormont 'Raiders' compete in a vigorous soccer game with General Vanier Secondary School, Cornwall . The result showed a neck and neck score of 0-0. — And this was the week for Fire Drill.

Cheese! Snap! Yes, Wednesday everyone came to school in best attire and adorned faces with pleasant smiles. The photographer was here to take school pictures.

Rounding off the week we had panel discussion with area clergy, in keeping with the S.D.&G. County Board's declaration of this being Church and School Week. Guest members were Rev. Kent Doe, Rev. Funge, and Rev. Danis.

This discussion involved the problems of the organizedchurch problems of the organized church and today's youth relating to each other. We certainly want to thank our guests for the stimulating and thought provoking afternoon.

Dunbar

Local men hunting near Hearst

Donnie Irven, Albert Merkley, and Loran Brooks accompanied by Lyle Munroe of Nation Valley and John Kennedy of Chesterville are spending a week hunting near Hearst, Ont.

Mrs Eileen Barkley returned home Sunday from a three week vacation in California visiting her aunt, Mrs Mary Empey, and family of Long Beach.

The October meeting of Dunbar Presbyterian Ladies Aid was held at the home of Rev. and Mrs E. Earle Eaton of Chesterville.

A social evening followed the meeting with Mrs Eaton showing some slides of the Western Provinces, where shehad visited. ited.

Mainly About People

The Reverends L. M. Ferguson and E. Earle Eaton attended a ministerial Association meeting in Morrisburg on Monday. Mr Eaton is vice-president of the association.

The Reverend and Mrs E. Earle Eaton spent Thanksgiving weekend at Fair Havens Bible Conference at Beaverton. They also participated in a choral rehearsal of the Seaway Singers at Morrisburg.

Several members of the Chesterville St. Andrew's and Morewood W.M.S. groups attended a Sectional Meeting of Brockville Presbyterial at Winchester on Wednesday. A group from the Chesterville Society, comprising Mrs. Harold Greer, Mrs Lorne Marcellus and Mrs E. Earle Eaton conducted devotions. Mrs Eaton, who is vice-president of both the Chesterville and Morewood Societies, was inducted as Sectional President, and Mrs Marcellus was inducted as secretary.

The Reverend and Mrs A. D. Sutherland of Ottawa, were recent visitors in Chesterville. Mr Sutherland was formely minister of the Presbyterian churches of Chesterville, Morewood and Dunbar.

PROVINCE OF ONTARIO
Electoral District of
GRENVILLE - DUNDAS

TO WHOM IT MAY CONCERN:

In accordance with Section 43 of The Election Act, 1968-69, notice is hereby given that the Official Agents of the Candidates in the Election to be held on the 21st Day of October, 1971, are as follows—

CANDIDATES:	OFFICIAL AGENTS:
René Benoit	William Panciuk, R.R. 1, South Mountain
Donald R. Irvine	H. Beaumont, Q.C., George St., Prescott,
Andy MacKenzie	Carlton McInnis, Shopping Centre, Morrisburg
Frank W. Stocker	Gordon Wickenden, R.R. 2, Oxford Mills.

Given under my hand at Chesterville, this 7th Day of October, 1971

H. FAY SHAVER,
Returning Officer

WINTER
COATS
Fur Trimmed
and
Untrimmed
Priced from
$40.
(lay-away now)
Bunny's
111 Pitt St.
Cornwall, Ont.

L. BISSELL
Ingleside, Ontario
RUG SHAMPOOING
in your home
ALSO ELECTROLUX
VACUUM CLEANERS
Models Z - 86
Serving Your Vacuum needs for 15 years. ..
Phone 537-2598
4tf

LORNE ACRES
PATZ FARM EQUIPMENT
WINCHESTER — 774-2643
PATZ • Barn Cleaners • Silo Unloaders • Cattle Feeding Systems
PEDLAR & BEATTY Barn Equipment
HALLMAN SILOS • Poured and Heavy Stave • Poured • Silage Distributors
FARM • Plumbing Supplies • Hardware

MOVIES
NOW SHOWING

Thurs., Fri., Sat.
October 14, 15, 16
"CARRY ON UP THE JUNGLE"
Starring the usual Carry-on Gang such as Sidney James and Kenneth Connor. In this jungle, make one mistake and you end up in the stew
ADULT

Mon., Tues., Wed.
October 18, 19, 20
"THE BALAD OF CABLE HOGUE"
Starring Jason Robards and Stella Stevens
A Western Comedy where the action is rough and the water trough serves as a bathtub.
Admittance restricted to those 18 and over

Thurs., Fri., Sat.
October 21, 22, 23
"PATTON'
Starring George C. Scott and Karl Malden
The story of World War II General George Patton and his Battles from North Africa to Germany. Another fine picture teaching History more vividly than the school book.
ADULT
Shorts at 7:30
Feature at 8:00

The WINCHESTER

Let's Get Stormont
Moving Again!

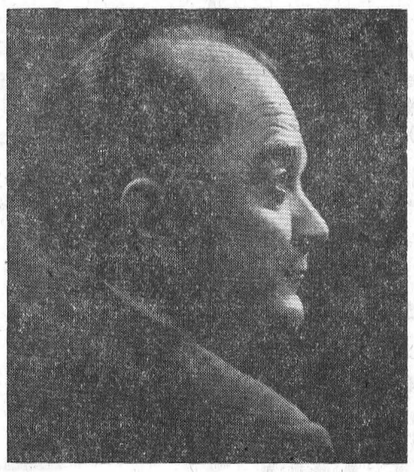

A BOB NIXON
LIBERAL
Government
Will do...
the following

INDUSTRIAL DEVELOPMENT
— Expand the programme of grants to encourage industries to locate in slow growth areas.
— Direct the Ontario Development Corporation to promote industrial development only in designated areas.
— Locate various government departments and agencies in low income areas.

ENVIRONMENT
— Encourage recycling of wastes.
— Financially assist citizen anti-pollution groups.
— Pass effective legislation to clean up our environment.

GOVERNMENT REFORM
— Streamline Government, reducing the number of cabinet ministers from 25 to 12, thereby saving the taxpayers millions of dollars.

TAX REFORM
— Assume 80% of the cost of education from the municipalities, providing a 30% reduction in property taxes to the average home owner.
— Abolish premiums for medicare and hospitalization.

AGRICULTURE
— Will establish an Agricultural Industry Bank to make long and short term loans at competitive rates.
— Will provide forgiveable loans to farmers who are modernizing their operations to produce products that are in short supply.
— Ontario Liberals believe the family farm unit should be preserved.

Maurice LAFONTAINE X
LIBERAL

VOTE FOR A CHANGE YOU CAN TRUST!

Stormont Liberal Committee Rooms
933-8190, 933-8191
Stormont Liberal Association

PONTIAC BUICK BONNEVILLE
CHEVROLET CHEVELLE NOVA CORVETT CAMERA
VEGA TEMPEST VENTURA SKYLARK OLDS CUTLAS
OLDSMOBILE LEMANS

WE HAVE
A FEW
1971
NEW CARS
AT TREMENDOUS
SAVINGS
COME IN AND
PRICE ONE
• • •
THE 1972
MODEL SALES
ARE EXCELLENT
• • •
We have the best selection of USED CARS to suit all Budgets
DROP IN AND
SEE US
HARVEST
SPECIALS
AT
A. & R.
GREGOIRE
AUTO LTD.
Embrun 443-2885/42
Ottawa 237-0870
EMBRUN - ONTARIO

Thanksgiving theme--

Trinity U.C.W. hold October meeting

Thanksgiving was the theme of the October 6 meeting of the Evening Unit of Trinity United Church Women.

The meeting opened with the hymn" We Thank Thee, O Our God" with Mrs A. Gillard as pianist. Mrs A. Graham and Mrs H. Allison presided over the business session with 17 members answering the roll call.

Letters of appreciation were read from Mrs B. Lapp and Yui Ming, the boy sponsored by the church women.

Mrs Graham thanked the members who helped with another successful rummage sale and noted that both the Explorer and Messenger groups now had leaders.

Mrs H. Belsher, who purchased the new study book on Africa, gave a short report followed by the financial statement, read by Mrs D. Hitsman.

Mrs H. Reid read an informative account of the Presbyterial Rally held in Newington. It was decided that Mrs A. Graham is to convene the November meeting A reverent service of worship was led by Mrs D. Mitchell and Mrs Mildred Paul, beginning with a poem "Looking Back" and including hymns, scripture and prayers.

Mrs Allison showed slides from her collection. Arranged in various groups some showed homes, family members, friends, creations of God and man, the church and its assocations, depicting many things for which everyone should be thankful.

The meeting closed with the singing of the doxology and the serving of lunch.

Elma W. I. choose convention delegates

The October meeting of the Elma W.I. opened with the Ode and Collect. Mrs Alfred Carkner acted as chairman with Mrs Bernice Froats at the piano.

Members answered the roll call with 'Why I joined the Institaute.' There were two visitors present.

Correspondence included information on the area convention at Renfrew October 19 and 20, and an invitation to visit Morrisburg October 14.

Mrs Alfred Carkner, Mrs Melvin Dillabough, and Mrs Donald Dillabough and Mrs Burrill Beckstead were named delegates to the convention.

It was decided to purchase merchandise from Upper Canada Village to donate to the bazaar table at the convention.

Plans were made for a series of euchre parties to be held in the Institute Hall, October 26, November 9 and 23.

The program on Citizenship and Education, with Mrs Cecil McMillan as chairman, opened with O Canada.

Mrs Edgerton Barkley presented a paper on Citizenship, followed by Mrs Keith Acres of Ingleside with an informative talk on Education.

She said the main aim is to prepare the child for what he will face in twenty years time. She also explained the development of Kindergarten.

A contest on "Trudeau" was won by Mrs Alfred Carkner. Mrs Acres was thanked by Mrs McMillan and presented with a gift.

Lunch committee for November is to be Miss Gertie Barkley, Mrs Stan Gow, Mrs William Henderson and Mrs Cecil Symonds.

KITCHEN CORNER



Grapes

Its so nice to have a bevy of grapes around the house. They're perfect for lunch boxes and outdoor settings at tailgate picnics before the game.

Grapes fit well into the Nutritional Awareness program. Consider the basic four from which you should select each day. Enjoy a cluster of grapes with a glass of milk. Pretty up a salad with a bunch. Slip them into sauces for sea food and poultry. Morning meals take on a new sparkle topped with fresh grapes

Grape Jam

5 cups prepared fruit (about 3 qts. Concord grapes)
7½ cups sugar
½ bottle fruit pectin

Prepare fruit; slip skin from grapes. Add ½ cup water to pulp. Bring to a boil and simmer, covered, 5 minutes. Sieve to remove seeds. Chop or grind skins and add to pulp. Measure 5 cups into large saucepan. To make jam: add sugar to fruit in saucepan and mix well. Place over high heat and bring to a full boil. Boil hard for 1 minute, stirring constantly. Remove from heat, add pectin. Stir and skim for 5 minutes to cool slightly. Ladle into sterilized jars. Cover with ⅛ inch hot paraffin.

Grape Pie

Pastry for 2-crust pie
3 cups blue Concord grapes
1½ cups sugar
3 tbsp. flour
1 pinch salt
Grated lemon rind

Wash and drain grapes. Slip skins from grapes; set skins aside and heat pulp. When pulp reaches boiling point, remove from heat and press through sieve to remove seeds. Mix together skins, sugar, flour, salt, and a little grated lemon rind. Add the pulp. Pour this mixture into pastry lined 9-inch pie plate. Cover with full crust. Bake at 450 degrees for 10 mnutes. Reduce heat to 350 degrees and bake 30 minutes.

Fruit Salad

1 cup grapes
1 orange
1 banana
1 pear or peach
1 apple
juice of 1 lemon
3 tbsp. clear honey
Rind of half lemon
lettuce

Wash grapes and dry in cloth. Peel orange and divide into sections. Peel banana and slice. Roll the slices in lemon juice to prevent discolouration. Peel and slice the pear or peach. Slice the unpeeled apple very thin.

Mix together the lemon juice and honey. Roll each prepared fruit in this mixture with a fork taking care not to break it. Set the fruits attractively in a nest of lettuce. Pour remaining juice over all.

Bowling News

Defenders — Ladies High Single and Triple, Barbara Barkley with 279 and 609 respectively.

Men's High Single Len Moran 250.

Men's High Triple, John Carlyle 627.

Team Standings: Elizabeth Brooks, 15; Len Moran, 14; Willa Harper, 12; Ron Kuno, 9; War man Barnard, 7; and Lise Steinberg, 6.

Kenneth Osborne Lumsden

Funeral services were held in the Fairbairn Funeral Home, Morrisburg, Wednesday morning, for an area native who died suddenly last Monday.

Rev. Garfield Bruce conducted the service for the late Kenneth Osbtrne Lumsden who died at his Ault Island home at the age of 70.

Born in the Morrisburg area, he is survived by three children, Kenneth and Robert of Florida, and Mrs W. E. Reynolds (Shirley) of Chicago.

Cremation followed the service at the Pine Crest Cemetery, Ottawa.

ROADS COMMITTEE

Engineer A. J. Graham and W. W. Osborne of the Department of Transport will join Osnabruck Township Councillors to act as a Road Committee to study the needs in the area.

ATTENTION
FARMERS
CUSTOM BULLDOZING
WE ARE NOW EQUIPPED TO HANDLE YOUR BULLDOZING REQUIREMENTS
HOUGH BROS
Finch, Ontario
PHONE 984-2622
42tf

Take advantage of these low prices at the
CLEAN-SWEEP
SALE

Completely reconditioned and ready to go cars

1969 RAMBLER REBEL
2-Dr. HT, 6 cyl., Aut., 2-tone, Radio, top shape. A Real Buy
No. 46 ..... $1495.

1968 CUSTOM 500
Like new, V-8, 4-Dr., Aut., Rad., Class 1A.
No. 49 ..... $1475.

1968 METEOR RIDEAU
4-dr., sedan, top shape, V-8, Aut., rad., P.S., low mileage
Only ..... $1495.

1967 GALAXIE 500
2-dr. HT, 390, 2V, aut., rad., 2-tone, one owner.
No. 27 ..... $1495.

1967 FALCON
6 cyl., 4-dr., sedan, rad., No. 1 condition.
No. 21 ..... $1250.

1967 FAIRLANE
V-8, 4.dr., sedan, radio, low mileage, one owner, 2-tone, ideal transportation.
No. 69 ..... $1275.

1967 COMET STATIONWAGON
V-8, aut., radio, top condition.
No. 16 ..... $1295.

1967 OLDSMOBILE
4-Dr. HT, fully equipped, fully reconditioned.
No. 44 ..... $1495.

1967 FAIRLANE
4-Dr. Sedan, V-8, aut., rad., one owner
No. 62 ..... $1245.

MANY OTHERS TO CHOOSE FROM AT LOW, LOW PRICES
1966's, 1965's, 1964's
All reasonable offers considered

Don't miss the year-end saving on
- TORINOS -
- MAVERICKS -
- PINTOS -

BOURGIE - LEPAGE AUTOMOBILES
FORD DEALERS
Centre Town
EMBRUN — ONT.
— 443-2942 —
— Ottawa 236-4989 —
Contact:
R. LEPAGE
Saleman
OPEN EVERY NIGHT UNTIL 9.30

HUNTING SUPPLIES!



Shotguns & High-Power Rifles
REDUCED 20%

Selfast Thermo King HUNTING JACKETS $14.95 and $29.95

Thermo King Down Filled COATS $26.95

Fortrel Polyester Filled VESTS All sizes up to 50 From $8.50 up

S. E. Woods HUNTING PANTS Sizes 30-42 $18.95 CAPS — $2.75 up

THERMO BOOTS $4.50 and $6.50 Greb Kodiak Boots $31.95

Mallard Tone DUCK and GOOSE CALLS $6.50 Scotch Calls DUCK and GOOSE $9.95

Special: HOCKEY STICKS Reg. $2.25 to $3.00 — For $1.00
WHILE THEY LAST

WHAT MINOR LEAGUE HOCKEY PLAYERS SHOULD WEAR

* Helmet * Mouth Guards * Shoulder Pads * Elbow Pads *Gloves *Supporter and Cup * Shinguards * Ankle Guards * Suspenders * Garter Belt * Shinguard Garters * Kit Bag * Hockey Pants * We Sell C.C.M. and Bauer Skates.

ALL EQUIPMENT IN STOCK at PRICES YOU CAN AFFORD!

JOCK DALBEC
CYCLE and SPORTING GOODS
327 Montreal Road Phone 933-0294

WHY PAY MORE FOR A HEARING AID?
Because we have no salesmen, we can give you the salesman's commission of $100.00 off the price to come to our office.
All are top quality name-brand hearing aids.
For a Free Trial Come In or Phone 774-2606 for an Appointment.
Summers' Hearing Aid Centre
Winchester Ontario

Magnetic Signs
Signs of the Future "Today"
ORDERS TAKEN HERE
CHESTERVILLE RECORD LTD.
Phone 448-2144

The fight to save the family farm

THEIR ONTARIO

* In Conservative Ontario, the Government has quit — and the farmer is being forced to give up his way of life, at the rate of one lost farm every three hours every day, day in, day out.

* Conservative neglect has reduced the farmer to the role of hired hand to the feed, packing and processing companies — many of them foreign owned.

* The rewards of efficient farming have been passed along — not to the farmer — but to the powerful corporations he buys from and sells to.

* The working farmer earns barely one dollar an hour for his labour — about one third the average industrial wage.

* Arrogance at Queen's Park has fostered a food marketing system that is controlled by government rather than farmers, with the corporations pulling the strings.

* In Conservative Ontario, the farmer is taxed unfairly. Although he must own a large amount of land to live. Tory indifference has allowed property taxes to charge the farmer with an intolerable burden for education and municipal service.



YOUR ONTARIO

* An NDP Government is committeed to the survival and prosperity of the independent family farm — as a sound productive unit and as a desirable social institution for men now on the land and for their sons.

* An NDP Government will legislate against foreign ownership of farm land, will oppose the intrusion of large monopolies into farm operations, will encourage co-operative and publicly owned storage, processing and distribution systems, will provide dollar assistance to farmers who wish to expand on their own or co-operatively.

* An NDP Government will create a crown corporation to stabilize the testing, distribution and sale of farm machinery, and provide price protection and import regulations to guarantee a fair return for each Ontario crop.

* An NDP Government will guarantee income subsidies to farmers until control of their markets are taken from the corporations and returned where they belong.

* An NDP Government pledges producer-controlled marketing boards with the power to negotiate, establish and maintain fair prices for efficient production.

* An NDP Government will spread taxes fairly — by lowering the tax on property, by excluding the education portion from it, and by creating a Municipal Foundation Programme to stabilize the costs for basic services fairly across the province.

The Family Farm Can Live And Grow In Your Ontario
Make It Your Ontario Vote NDP
VOTE - GEORGE SAMIS


HALLMAN SILOS
8 TYPES
• Regular corrugated stave
• Thick corrugated stave
• Poured concrete with 6" wall.
HALLMAN SILOS LTD.
HOUGH BROS.
— PHONE 984-2622 —
Finch Ontario

THE IDEAL WAREHOUSE FOR SILAGE
THE CO-OP SILO
DEPENDABLE FEATURES
* Tightness
* Economy
* Strength
* Long Life
MONAST FARM SUPPLY
Chesterville, Ont.
Phone 448-2462
47tf

Coming Events ...

DANCE

The C.T.C. Intermediate Ball Team are sponsoring a dance in the Legion Hall, Bouck's Hill on Saturday, October 16, 1971. Refreshments will be available. Jerry Brown's Orchestra. 5

SMORGASBORD HARVEST SUPPER

A Smorgasbord Harvest Supper sponsored by the Ladies' Auxiliary of the Canadian Legion will be held in the Legion Hall on Tuesday, October 19th, 5:30 til 8:00. Admission: Adults $1.50, children 75c. 5-2

MASQUERADE BALL AND SOCIAL EVENING

The Chesterville Chamber of Commerce is sponsoring a Masquerade Ball and Social Evening on Saturday, October 30 in the Chesterville Community Hall. Bar, entertainment and costume prizes. Tickets available, $3 per couple. 30

MASONIC SERVICE

Eastern District Masonic Divine Service at St. Paul's United Church, Cornwall, Ontario on October 17, 1971, 2:30 p.m. Open to all Masons and friends. Brethren will assemble in Church Hall at 2 p.m. Rev. D. MacKay, Chaplain. Arthur Youngs, D.D.G.M. 5-1

NOTICE

The Mixed Stag in honour of Allan Neville and Margaret Hume slated for Saturday, October 9th, 1971, will not be held due to unforseen circumstances. Anyone holding tickets may use them at the reception which will be held on Saturday, October 16, 1971 in Finch Community Hall. 4-1

MEETING NOTICE

The Williamsburg I.O.O.F. Lodge 349 will hold its Open Installation on Monday, October 18, at 8:30 p.m. The Noble Grand requests all members to be present at this special function. Bring your wives and friends. Please bring your own refreshments. 5-1

SOCIAL EVENING

A Social Evening in aid of Morewood Hockey Club will be held in Chesterville Legion Hall on Saturday, October 23, 1971. Ron Summers' Orchestra. Persons over 18 years of age invited. Admission $1.00. 6

EUCHRE

A euchre will be held in the Ninth Community Centre on Thursday, October 21 at 8:30 p.m. Everyone welcome. Lunch served. 6-2

60 ANNIVERSARY

Mr and Mrs Arthur Heagle are celebrating their 60th Anniversary on October 24 at their home in Dunbar. Open house will be from 2 to 5p.m. and 7 to 9 p.m. All friends, neighbours and relatives are welcome. 6

TURKEY SUPPER

Osnabruck Centre Hall, Friday, October 15, at 5:30 until all are served. Adults $1.50, children 75c. Sponsored by Osnabruck Centre Recreation Association. 6-2

Brinston man, Morrisburg woman die in accidents

Two Morrisburg area residents were killed in separate accidents last week end.

Thirty-nine year-old Malcolm Christopher (Bud) Moran of Brinston was killed instantly last Thursday night when his car left county road 2 about four miles north of Iroqouis.

Mrs Janet Watson, 36, of Morrisburg, died last Friday of injuries she suffered when she fell out of a car in Prescott Wendnesday night.

Morrisburg OPP said Moran, an employee of Canada Starch at Cardinal, was travelling along the road in his 1963 model car when it went out of control, rolled over the top of a culvert, sideswiped a tree, and hit a stump before coming to rest.

He is survived by his wife, the former Lois Renwick; six children and his mother, Mrs Arthur Moran, the former Anna Johnston.

Also surviving is one brother, Hal, of Lancaster. He was predeceased by his father.

Rev. D. W. MacDonald celebrated requiem high mass in the Fairbairn Funeral Home, Brinston, Sunday at 2 p.m.

Burial was in Dixon's Corners Cemetery.

Const. Stan Wilkins investigated the accident.

Prescott OPP, who investigated the accident involving the Watson woman, said she was a passenger in a car. She apparently fell out of the vehicle as it was travelling across the Prescott International Bridge.

$2600 damage in 2-car crash

Damage was estimated at $2,600 in a two-car crash near Finch last Friday night.

Long Sault OPP said cars driven by Scott McLeod and James Ouderkirk collided on Highway 43 about two miles west of Finch shortly after 9 p.m.

The McLeod car sustained $1,800 damage while the Ouderkirk vehicle damage was estimated at $800.

Const. Ian McLeod of Long Sault Provincial Police investigated.

Mainly About People

The monthly meeting of the Ladies Aid Society of Dunbar Presbyterian Church was held on Thursday evening at the home of the secretary, Mrs E. Earle Eaton in Chesterville. Mrs Keith McMillan, president, chaired the meeting. Devotions were conducted by Mrs Arthur Dillabough. Feature of the evening was an illustrated lecture by Mrs Eaton on her travels in the Canadian West. Business and refreshments completed the evening's program.

The Reverend E. Earle Eaton attended a Bible study meeting in Brockville on Tuesday evening.

Riverside 'Tutti-Fruttis' hold second meeting

The second meeting of the Riverside 4-H Club was held on October 6 at the home of Mrs Neild. The meeting was brought to order by all members repeating the pledge.

The minutes of the first meeting were read by Linda Dennison

It was decided that the club be named 'Tutti-Frutti'. This sug gestion was made by Dianna Walker.

For the business section of the meeting, Mrs Neild filled in a personal record for each member.

During the first half of the discussion, Mrs Neild explained the uses of fruit, followed by Mrs Dennison listing unusual fruit for the second half.

After the discussion, Mrs Neild demonstrated how to section an orange and grapefruit. During the cooking section the club members made two varieties of fruit cups and some tasty baked pears.

Morewood

Brockville residents visit Carlyle home

Mr and Mrs A. Barnes and Mr and Mrs James Carlyle of Brockville spent Sunday with Mr Walter Carlyle.

Mr and Mrs Joe Bradford of Western Ontario spent the week end with Mrs Gordon Countryman.

Mr and Mrs Charles Barnes of Ottawa spent Sunday at the Hunter home.

Mrs W. C. McQuaig and Miss Terry Hunter are spending this week at North Bay.

Recent guests of Mr and Mrs J. T. James were Mrs E. S. James and Mrs George McLean of Winnipeg.

Mr and Mrs Johnston spent Monday evening with Mr and Mrs John Hutt.

Mr and Mrs J. James spent the week end at Oakridges, Ontario.

Mrs Lillian Allison to speak at Williamsburg

A Laity Service with an emphasis on Youth, will be held in Williamsburg United Church on Sunday, October 17th at 11:00 a.m. Rev. D. L. Gordon will officiate and Mrs Lillian Allison of Chesterville will give the address. A choir from Elma Public School under the direction of Mrs Grace Froats, will render two anthems. The Gospel will be read by Mrs Clair E. Alguire, principal of the school.

The congregations of Colquhoun and Elma will worship at Williamsburg on this special occasion. Everyone will be made cordially welcome.

Colquhoun

Oregon natives visit Wright home

Mr and Mrs Douglas Colquhoun of Roseburg, Oregon, spent a week with Mr and Mrs George Wright.

Mr and Mrs Dalton Hummel and family of Ottawa, Mr and Mrs Lorne Johnston, were Sunday guests of Mr and Mrs Kenneth Hummel.

Miss Arla Warner of Ottawa spent the holiday week end with Mr and Mrs Lloyd Gallinger.

Mr and Mrs Gerald Gallinger and boys were guests of Mr and Mrs Carl Beckstead, Finch.

Mr and Mrs James Christansen and Jennifer, Sudbury, spent a few days with Mr and Mrs George Wright.

Mr and Mrs Roy Hart visited Mr and Mrs Mark Hart of Avonmore recently.

Former area couple celebrate anniversary

Mr and Mrs Clare Moak of Oshawa, well known in this area, were honoured at a family dinner at the Torch Room, Cornwall, Sunday, October 10, to mark their 25th wedding anniversary.

The couple were recipients of many lovely gifts as well as a purse from their families.

Both Mr and Mrs Moak thanked one and all for their thoughtfulness and gifts.

The former area residents were married October 12, 1936, at the Finch parsonage by Rev H. M. Beach. Living for a few years in the area, they later moved to Oshawa. Mr Moak has been employed at the Duplate Co. in Oshawa for the past twenty years.

The couple have two children, a son, Richard, and a daughter, Gail, both at home.

Mr Moak is the son of Mrs Inez Moak and the late Edson Moak of Finch. He has two sisters, Mrs Russell MacMillan (Gwendolyn), and Mrs Edwin Montgomery (Doris) of Finch.

Mrs Moak is the former Jean McMonagle, the daughter of the late Mr and Mrs Hiram McMonagle of Finch.

She has four sisters and a brother, Mrs Johnson Ouderkirk (Irene), of Berwick; Mrs Gladstone Winters (Hazel), of Newington; Mrs Clarke (Meranda), of Kingston; Mrs Ernest Dyke (Velma), of Smiths Falls; and Ellery McMonagle of Ottawa. She also has a sister-in-law, Mrs Harold McMonagle (Greta), of Cornwall.

ANNOUNCEMENT

GRAND OPENING

TUES., OCT. 19 at 9 a.m.

DON'T MISS OUR OPENING SPECIALS

SPECIALS

SPECIALS

Balloons for the Kids

Gigantic Draw on Purchases $1.00 and over

DRAW WILL BE HELD ON SATURDAY, OCTOBER 23

SHADBOLTS

Stedmans Associate Store

CHESTERVILLE, ONTARIO

5-1

ATTENTION

FARMERS - TRUCKERS

SERVICE STATIONS

FOR ALL YOUR TIRE NEEDS

—CALL—

Rick's Tire Service

24 hour Road Service

FOR TIRES & TOWING

WINCHESTER, ONT.

Corner Hwy. 43 & 31

Phone 774-2124

THE INGLESIDE CITIZEN'S ASSOCIATION

MEETING

MONDAY, OCTOBER 18 at 8 p.m.

IN THE OSNABRUCK HIGH SCHOOL

HELP THE ICA TO HELP INGLESIDE

Bring Your Ideas and Complaints to the Meeting

5-1

MAPLE LEAF SMOKED PICNICS	lb. 49c
PORK SHOULDER ROAST	lb. 39c
MAPLE LEAF COTTAGE ROLLS	lb. 69c
CHICKEN LEGS OR BREASTS	lb. 53c
SIDES OF BEEF, cut wrapped and frozen	lb. 63c
SIDES OF PORK, Cut, wrapped and frozen	lb. 39c

EARL'S MEATS

Phone 448-2324 Chesterville, Ont.

Don Irvine's CAMPAIGN WIND-UP

PUBLIC SCHOOL AUDITORIUM

Winchester

Tuesday, Oct. 19

8:00 p.m.

SPECIAL GUEST

Hon. James A. C. Auld, Minister of Public Works

Enjoy an informal evening of good music, good food and good fellowship with Grenville-Dundas Progressive Conservative candidate Don Irvine.

SERVICE STATION OPEN THIS SUNDAY

LANNIN'S GARAGE

* * *

To accommodate the driving public, one service station will be open every Sunday.

Baby Needs

MITTS — PLASTIC PANTS — THERMAL BLANKETS — POWDER — BOTTLES — BRUSH AND COMB SETS — SOFT TOYS — TERRY AND PLASTIC BIBS — CURITY DIAPERS — RATTLES — SAFETY PINS — TRAINING CUPS — BOTTLE WARMERS — STRETCH SLIMS — ANKLETS — BLANKETS — PLASTIC BATH TUBS — SWEATERS

WORK CLOTHING —

See us for Mens Lined Blue Denim Smocks — Lined (quilted) Heavy Green Duck Jackets — Wool Plaid Jac Shirts — Heavy Green Duck Hydro Jackets with Hood — Lined Leather Mitts and Gloves.

MAGAZINES - NOVELS - COMICS

PARTY NEEDS

FOR BIRTHDAYS — Cards, Candles, Party Kits, Hats, Napkins, Tablecloths, Balloons, Invitations, Cake Decorations, Plates, Cups.

NYLON UTILITY BATS, 22 x 36	3.98
PLASTIC WINDOW SHADES	2.39
PLASTIC MATTRESS COVERS	1.00
BIG "B" BRAND BIB OVERALLS - Men	7.50

CLEARING SPECIAL

(5) ONLY MENS SHIRTS, ASST'D PLAID

TO CLEAR 1.00

MORIARTY'S

THE FAMILY DEPARTMENT STORE

Chesterville, Ont. Phone 448-2354

Inflation, Heck-- LEDUC'S Cutting Prices ...

STAFFORD SPECIALS

Pure Asst'd Jam, 9 oz. 39c

Apple, Raisin, Pineapple Pie Filling, 19 oz. 2, 69c

Berry Box Pure Jam, 4 lbs. 99c

GREEN PEAS, 19 oz., 5

MIXED VEGETABLES, 19 oz., 5

WAXED BEANS, 19 oz, 5

CREAM CORN, 19 oz., 5 ..... $1.00

Yellow Cooking Peas, 2 1-lb. bags 35c

Kellogg's Corn Flakes, 12 oz. 35c

Viva Paper Towels, 2-roll pack 59c

Blue Bonnet Margarine, 2 lbs. 99c

Quick Quaker Oats, 5 lb. bag 89c

Hershey Instant Chocolate, 2 lb. 89c

Burns Pure Lard, 4 lb. 89c

MacINTOSH APPLES, 5 lb. bag 49c

SAVE CASH FOR WINTER SUPPLIES

CABBAGE, 50 lb. bag 1.89

CARROTS, 50 lb. bag 2.29

WAXED TURNIPS, 50 lb. bag 2.89

WINTER ONIONS, 50 lb. bag 2.89

SAVE 3-STAR STAMPS

Names of Winners of Draw Posted in Store

Fresh of Smoked Shoulder Roast Pork 4 1-2 to 6 lb. av., lb. 39c

Turkeys, 6 to 10 lbs., lb. 39c

Pork Steak, lb. 49c

New Zealand Leg of Lamb, lb. 69c

Tender Minute Steak, lb. 99c

Sliced Cottage Roll, lb. 69c

Blade Roast Beef, lb. 69c

Maple Leaf Bologna, 3 lbs. .....

Thrifty Bacon,3 lbs. .....

Chicken Wings, 3 lbs. $1

Meaty Pork Hocks or Pork Spare Riblets, 3 lbs. 89c

EXTRA BONUS BUYS

Margarine, 4 lbs.	1.00
Bread, 24 oz., 5	1.05
Purity Flour, 7 lbs.	.69
Fresh Grade 'A' Large Eggs, dozen	43c
Cracks, 3 dozen	.89
Miracle Whip Salad Dressing, 16 oz.	.39
Coronation Pickles, 24 oz.	.39
Hostess Instant Coffee, 6 oz.	.89
Tide Giant Size	.89

SAVE UP TO 40% ON PAINT, SKI-JACKETS, SNOWMOBILE SUITS, ETC., ETC.

MANY MORE INSIDE FEATURES

— We Reserve The Right To Limit Quantities —

STORE HOURS:

MON., TUES., WED. — 8:00 a.m. to 6:00 p.m.

THURS., FRI., SAT. — 8:00 a.m. to 9:00 p.m.

Leduc's

Phone 984-2270 Finch, Ontario

CHURCH NOTES

NEWINGTON WESLEYAN METHODIST CHURCH
Rev. R. T. Benson
SUNDAY OCTOBER 17, 1971
10:00 a.m. - Sunday School
11:00 a.m. - Morning Worship
7:30 p.m. - Evening Service
Tuesday 8:00 p.m. - Prayer Meeting
Friday 7:30 p.m. - Youth meeting
Dec. 71

CHESTERVILLE PENTECOSTAL CHURCH
Albert and Ralph Sts.
Rev W. Lanctot, Minister
We invite you to attend services in Pentecostal Church every Sunday.
SUNDAY OCTOBER 17, 1971
9.45 a.m.: Sunday School
11.00 a.m.: Morning Worship
7.30 p.m.: Evening Service
Everyone Welcome
June 70

OSNABRUCK BAPTIST CHURCH
R R. 3, Ingleside
3 miles North of Hwy. 401 on Dickinson Drive
SUNDAY OCTOBER 17, 1971
Mr. Clayton Ivay
10:30 - Sunday School
11:30 - Morning Worship
YOU ARE WELCOME
Feb. 72

CHESTERVILLE - MOREWOOD UNITED CHURCH OF CANADA
Rev. L. MacD. Ferguson, Minister
SUNDAY OCTOBER 17, 1971
9:30 a.m. - Morewood Service
Sunday School
11:00 a.m. - Trinity Service
Sunday School
Everyone Welcome
Dec. 71

UNITED CHURCH OF CANADA
Williamsburg — Colquhoun
Rev D. L. Gordon, Minister
SUNDAY OCTOBER 17, 1971
11:00 a.m. Williamsburg
Laity Service
Speaker: Mrs H. D. Allison.
Music by the choir of Elma Public School
Services at Elma and Colquhoun withdrawn
Dec. 71

UNITED CHURCH OF CANADA
AVONMORE - FINCH PASTORAL CHARGE
Rev H. A. Funge, Minister
SUNDAY OCTOBER 17, 1971
Avonmore - 9.30 a.m.
Finch - 11.00 a.m.
Dec. 71

PRESBYTERIAN CHURCH
Dunbar - Chesterville - Morewood
Rev. T. H. Boyd, Morrisburg,
Interim Moderator
SUNDAY OCTOBER 17, 1971
9:55 - Chesterville
11:15 - Morewood
2:00 p.m. - Dunbar
Rev. Roy MacGreogr
Dec. 71

CHRISTIAN REFORMED CHURCH
WILLIAMSBURG
SUNDAY OCTOBER 17, 1971
Sunday 8:30 and 10:30 p.m.
Text - Romans 5, vs. 10.
Theme - "The Price of Peace"
Communion Services during the Morning Services
2:30 p.m. - Text, Romans 5, vs. 21
Theme - "The Purpose of Grace"
3:45 p.m. - Sunday School
May, 1972

Morewood W.I. hold successful euchre

The Morewood Women's Institute held a euchre and draw in the senior Public School Auditorium Monday evening, September 20.

A large crowd attended the function and ten tables of euchre were set up for the forty players.

Mrs A. Weber and Mrs Y. Gibeault were in charge of the evening. Mrs Weber donated a quilt for the first prize draw while Mrs Gibeault brought a liquid embroidered tablecloth for second prize.

Prizes awarded went to Mrs Jean Countryman, ladies first; Mrs Olive Gibeault, ladies low; Mr A. Krisjanis, gents first; and Mr H. Hutchinson, gents low. The door prize went to Mr Wells while the quilt was won by Albert Bourbonnais and the tablecloth presented to Mrs Howard Justus.

A considerable sum of money was taken in by the W.I. from the tickets sold on the draw and Mrs Weber and Mrs Gibeault were congratulated for their achievement.

The evening closed with an enjoyable social hour.

Lunenburg Milk Maids hold second meeting

The second meeting of the Lunenburg Milk Maids was held at the home of Mrs Bill Wert, Tuesday, September 28.

There were nine members present and the meeting was opened with the 4-H pledge. The roll call was 'My Favorite Dairy Foods'.

The minutes of the first meeting were read by Shelley Wert.

Shelley and Shirley Roach made a plate with lettuce, tomatoes and cucumbers topped with Thousand Island dressing for the members to sample.

After each member read a portion of an article on milk and yogurt, Mrs Wert prepared a medium white sauce to complete a macaroni and cheese casserole.

Dunbar

Spend some time visiting at Norval

Mr an Mrs Dale McMillan and family spent the week end with Mr and Mrs Ernie Anderson of Norval, near Toronto.

We are glad to report that Master Gerry Witteveen has returned home from Winchester Hospital much improved from pneumonia.

Mr and Mrs John Hill of Kingston spent the week end with Mr and Mrs Keith McMillan.

Mrs Jim McMillan, Mrs Wilda McMillan, and Mr Leslie McMillan spent Wednesday afternoon with Mr and Mrs Samuel Holmes and Eldon of Winchester.

Mrs Miles Marcellus is convalescing at home after a few weeks in Winchester Memorial Hospital.

Mrs Brian Barkley and Corry of Kingston spent a few days recently with Mr and Mrs Bernice Wood and Paul.

7TH AVENUE OSNABRUCK

Greely residents guests at Grandaw home

Mrs Helen Curling of Greely spent the week end with Mr and Mrs John Grandaw.

Mr and Mrs L. R. May of Mississauga spent Saturday with Mr and Mrs R. May.

Mr and Mrs R. May spent Sunday with their daughter and her family, Mr and Mrs Gerry Briton, Woodlawn, Ontario.

Mr and Mrs John Grandaw and Mrs Jennie Flegg spent Saturday visiting Mr and Mrs Percy Grandaw, Brasher Falls, N.Y., and Mr and Mrs Sterling Dillabough of Massena.

Mr and Mrs Jim Falconer of Sioux Lookout are spending a week with the latter's parents, Mr and Mrs R. May.

Mrs J. Grandaw, Mrs Jennie Flegg, Mrs C. Middleton and Mrs S. Hart attended a shower for Miss Pat Reynolds at the home of Mrs O. Gallinger, Ingleside.

Mrs C. Bush, Mrs R. May, and Mrs Jennie Flegg attended a course on furniture buying and upkeep in Newington.

Mrs Jennie Flegg and Mrs Mac Otto attended the Fall Rally held in Newington.

Area men win top dairy awards

Donald S. Ross of Mountain and Kenneth Campbell of Russell have received top awards for two high producing Ayrshires.

Mr Ross, owner of Rosayre Bomber's Dorothy, was presented with the Diamond Seal acknowledging a cow producing over 150,000 pounds of milk or 6,000 pounds of fat.

Mr Campbell was awarded the Ruby Seal Certificate for his Scotchdale Norma. These certificates are issued for cows producing over 125,000 pounds of milk.

Mainly About People

Several from the Chesterville community attended a church anniversary dinner at Williamsburg last Tuesday evening.

Mrs Grace J. Grant

A former Avonmore resident and native of Grantley died on September 25 in Henderson Hospital, Hamilton.

Mrs Grace J. Grant, daughter of the late Osborne McMillan and his wife, the former Mary Shaver, died at the age of 75.

Surviving is her husband, William Grant and a daughter, Mrs Don McDonald (Lois) of Pompano Beach, Florida. Also, surviving are two grandchildren. She was predeceased by a son, Allan.

The funeral was held from the Marlatta Funeral Home in Hamilton with burial in Elmvale, Ontario.

8th Ave., East, Osnabruck

Recent visitors at Grant home

Mr and Mrs Floyd Scott and sons, Lloyd, Philip, and Andrew of Prescott, Mr and Mrs Colmer Watson, and Dale of Morrisburg and Mr and Mrs Dwayne Beckstead of Cornwall were recent guests of Mr and Mrs Ross Scott.

Mr and Mrs Clifton Gallinger were Sunday dinner guests of Mr and Mrs E. Clacker of Cornwall.

Sympathy is extended to the family and relatives of the late John Ostler, who passed away suddenly last week.

Mr and Mrs Rene Lalonde and boys, Berwick, visited with Mr and Mrs T. Comrie.

Mrs Clifton Gallinger spent Saturday in Massena with a cousin, Mr and Mrs C. Sullivan.

Bowling News

Community Bowling League: Men's High Singles, Gord McLaughlin 339; Men's High Triple, Gord McLaughlin 900; Ladies High Singles, Ruby Miltimore 283; Ladies High Triple Ruby Miltimore 732.

Team Standings: Gord McLaughlin, 7; Lorne Byers, 7; Bob Miltimore, 5; Lyle Loucks, 2; Harold Armstrong, 0; Earl Johnston, 0.

Defenders — Ladies High Single, Lise Steinburg 225; Ladies High Triple, Karen Merkley 543; Men's High Single, Alex McMillan, Neil Beckstead 251; Men's High Triple, Alex McMillan 608.

Team Standing: Elizabeth 10; Len 9; Marlene 7; Lise 6; Willa 5; Warmon 5.:

Meet the...

Liberal Candidate in Glengarry

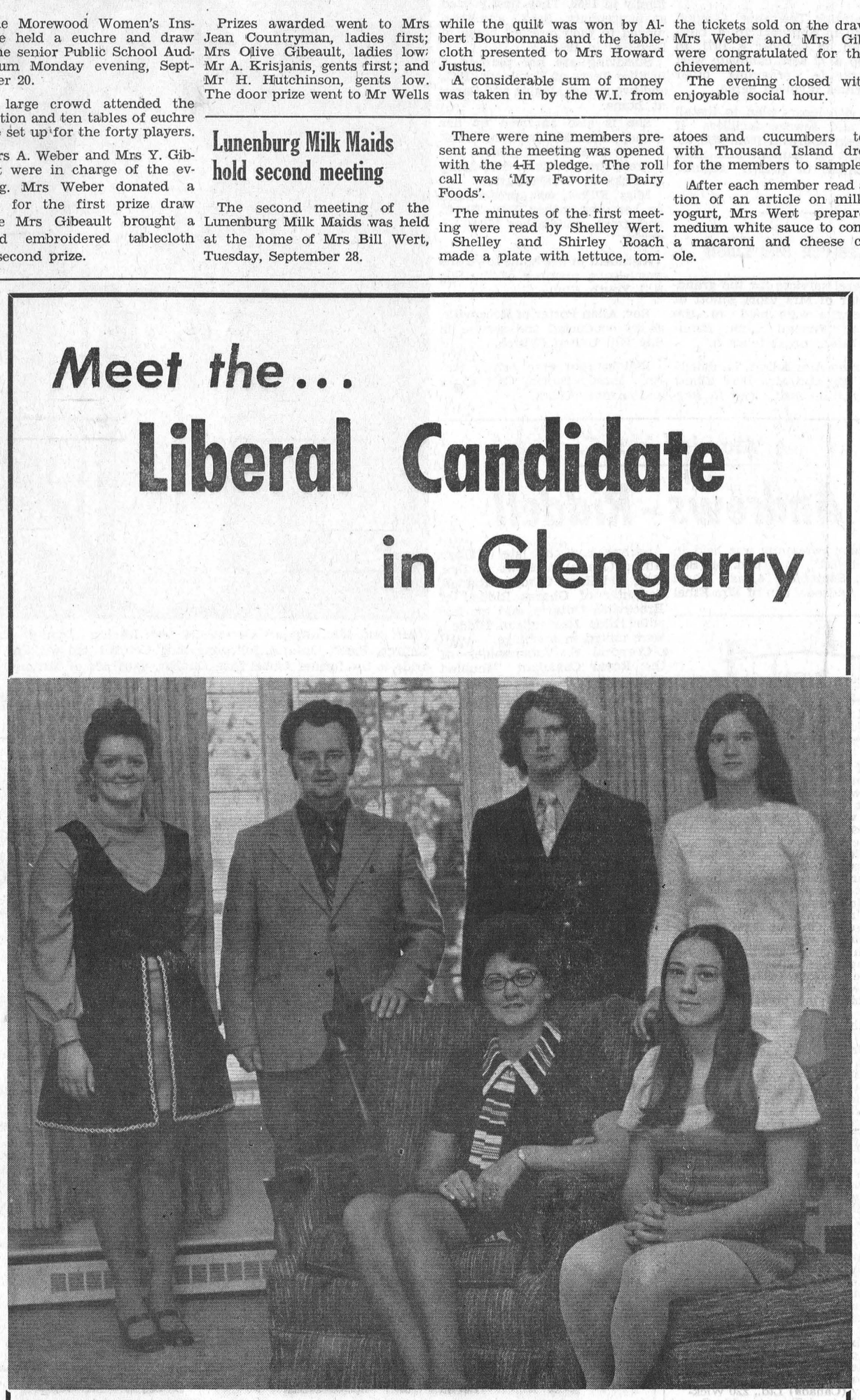

Jean Paul Touchette

A FAMILY MAN

— Jean Paul and his wife, Leona, have four children, all teenagers. He understands family life and he can communicate with YOUTH.

A PUBLIC SERVANT

— Jean Paul has been in Municipal Politics in Alexandria for seven years, four as Councillor and the past three as Mayor.

A COMMUNITY WORKER

— An original member of the Alexandria I ndustrial Committee, under his leadership two major industries have come to this area. Former president of Alexandria Chamber of Commerce and his been a director of the Ontario Chamber of Commerce.

— Active member of Alexandria Lions Club for the past ten years.

— Community betterment is one of his major activities.

A BUSINESS MAN

— Was resposible, either by himself or in partnership, for the development of three Residential Subdivisions (about 90 homes) and two apartment Buildings (28 units). This is in addition to his many other business interests.

Jean Paul (J. P.) Touchette has been a great asset to Alexandria. He seeks to make his talents available TO THE WHOLE CONSTITUENCY OF GLENGARRY. Let us help ourselves by helping to elect him on October 21.

LET THE MOTTO OF EACH OF US BE:

"J. P. For Me"

VOTE J. P. TOUCHETTE FOR ACTION REPRESENTATION IN TORONTO

TILE DRAINAGE DOES NOT COST

IT PAYS...

* Get your booking for after harvest installation of tile drainage now.
* We have some time available yet for October - November.
* We offer our customers dependable operators — the best equipment available — guaranteed workmanship — 10 years and 5 million feet of experience.
* Competitive rates for installation of clay or plastic tile.

J. Vanden Bosch and Son

CHESTERVILLE

448-2396 Telephone 448-2359

9-8

NICK BEEHLER

Electrical Contractor



Electric Heating, and Wiring Farm Commercial

— Phone 984-2877 —

BERWICK, ONTARIO

4tf-69

SHOPPING FROM YOUR CAR IS HERE

Wincrest Dairy

Hwy. 31 at Winchester — across from Country Kitchen

Open 9 a.m. to 10 p.m. — 7 Days a Week

MILK AND CHEESE AVAILABLE

NOW IN STOCK

HONEY! HONEY!

* Comb Honey
* White Honey
* Buckwheat Honey
* Honey Butter
* Cinnamon Honey Butter

Special

McCORMICK'S COOKIES

3 Pkgs. $1.00

YOUR DAIRY NUMBER: 774-3630

BASIL DAWLEY & SONS WINCHESTER

6-3

the store for Brides

Vogue

502 Montreal Road

Cornwall

3-14

JACKSON'S BACKHOE SERVICE

— DITCHING
— LOADING
— TRUCKING

Phone

984-2311

or 984-2630

FINCH - ONTARIO

45tf

FALL BURSTING with BARGAINS

ON USED CORN EQUIPMENT AT CARL-DON

IH No. 16 Forage Harvester $1,250
New Holland Super 77 ..... $575
New Holland 717 ..... $1,900
Dion No. 276 ..... $875
Ninety-one Combine $2,375

call us today and save!

CARL-DON EQUIPMENT

Mountain 989-2049

Chesterville 448-2166

4-1

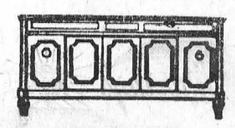

GORDON McINTOSH

Sales Service

— PHONE 987-2923 —

CRYSLER ONTARIO

Morrisburg Trade Show attracts over 5,000

The Morrisburg Home and Trade Show attracted more than 5,000 people last week and the Chamber of Commerce is so enthused about the results they're already planning for next year.

Some 44 exhibitors, comprising area businessmen, and organizations, set up displays for the show held last Thursday, Friday, and Saturday evenings.

Any questions about how successful the first time venture was going to be were answered as the crowds literally had to line up outside the doorwaiting to get in.

Earl Baker, president of the Chamber, congratulated Les Presley, Chairman of the show, for an excellent job.

Charlie's Sports Shop in the Morrisburg Mall, won the award for the best display.

Two special attractions were the CFRA stand with radio personalities Gen. Ken Grant, and Lowell Green, accompanied by Mr Canada, John Fisher, and Miss Ottawa Rough Rider, Wendy Thomas, and the Morrisburg Lions Club booth.

When the Lions weren't dunking one of the village leaders, the CFRA men were running some sort of contest.

Proceeds from the Lions booth will go towards their work while the money turned over to the Chamber will back their projects in the village.



Last week at the Morrisburg Trade and Home Show it paid to have a good pitching arm. Above, this man paid his quarter to participate at the Morrisburg Lions Club dunking booth. If the baseball hit the bulls-eye, the man sitting on the perch, on the right of the picture, took a spill into a tank of water. Taking part in the "clean" fun were members of the Lions Club, and village leaders including Reeve Carlton McInnis. — Staff Photo.



MORE THAN 40 BUSINESSES PARTICIPATED IN TRADE SHOW

Osna. Twp. Council approve Park development

Osnabruck Township Council gave their approval to a businessman on October 4, 1971, to develop a 73 acre campsite west of Ingleside, providing other authorities involved agree.

The developers plan to install wells and sewage facilities if they gain approval from the department of tourism and meet department of health regulations.

Laureen Ann Elliott

Funeral services for the granddaughter of Mrs Viola Elliott of Chesterville were held in the Theaker Funeral Home, Esterhazy, Sask., on October 2.

Laureen Ann Elliott, 14, daughter of Mr and Mrs Bert Elliott of Spy Hill, Sask., died in Regina General Hospital on Sept. 29, after a lengthy illness.

The girl was born in Chesterville and moved west with her family in 1956. They first settled at Langenburg, Sask., and then moved to their present home in Spy Hill in 1964.

Surviving are her parents, a brother Terry of Kamloops, B.C., and two sisters Maxine and Carla, at home.

She is also survived by her grandparents Mr and Mrs Frank Zentner of Marchwell, Sask., and a great grandmother, Mrs Mary Lozinsky of Gerald Sask.

Miss Elliott was predeceased by her grandfather, Roy Elliott, and great grandfather Mike Lozinsky.

A student in her home town she was also a member of the Spy Hill Youth Club.

Rev. Allan Porter of Rocanville, Sask., conducted the service in Spy Hill United Church.

Pall bearers were Ashley Perrin, Jimmy Dunan, Carl Clark and Arnott Clark.

Married in B.C.

Andrews - Riddell

A quiet ceremony was held in Masset, B.C., at 3 p.m. on Saturday, September 4, as Lionel Ward Andrews, son of Mrs Ethel Andrews and the late William Alfred (Andy) Andrews of Ilell, B.C., and Hazel Carollyn Riddell, daughter of Chares Riddell of Brockville, Ontario, and his late wife, Hilda Marjerrison Riddell, were united in marriage.

Corporal S. Vatamaniuck of the Royal Canadian Mounted Police officiated at the ceremony. Douglas and Mabel Leach were witnesses.

The bride was attired in a simple street length dress of white fortrel, with long sleeves and a banded neckline with a wide stand up collar. It was belted with a fringed sash of white and blue, handwoven by the bride.

Following the ceremony, a reception and dinner were held at the Andrews residence at Ilell, welcoming the guests. The dining table was centred with a beautiful three-tiered wedding cake, decorated with pink and white roses and topped with a delightful basket filled with flowers. The cake was flanked by tall white tapers in silver candle sticks.

The toast to the bride was proposed by Douglas Leach to which the groom suitably responded.

Mr and Mrs Andrews will reside in Ilell. The groom is a long time employee of the Department of Highways and the bride is the Provincial Health Nurse for the Queen Charlotte Islands.

The bride's mother was a native of the Monkland district.



Mr. and Mrs. Stewart Carruthers seen leaving Trinity United Church, Finch, Ontario, following their October 2nd wedding. The bride is the former Isobel Mae Dunbar, daughter of Mr. and Mrs. Alfred Dunbar of Finch, and the bridegroom is the son of Mr. and Mrs. Archie Carruthers of Embrun, Ontario . — Photo by Daykin.

YOU CAN DO IT

BY TOM TREMFIX

If you've been putting off refinishing worn traffic areas on wood floors, or a front door that has taken a beating from the weather, because you're reluctant to block off a room or an entrance for a long period while the varnish or lacquer dries, you should investigate a clear polyurethane wood finish that dries in two hours.

Indoor/Outdoor Wood Finish

Unlike some varnishes or lacquers, Gloss or Satin Finish Fasteron is designed to be used both indoors and out. Boat owners like its unusual resistance to both fresh and salt water spray. Because of its quick drying properties, they can apply three or four coats in the same day.

No Stripping

Preparation time is reduced to a minimum. The old finish does not have to be stripped. You just sand any cracks or blisters, make sure the surface is dust-free, and brush on Fasteron. It goes a long way, one imperial gallon covers approximately 500 sq. feet. If additional coats are required, they can go on at 2-hour intervals. A feature that many homeowners like about polyurethane wood finishes is that they're non-explosive.

Women like this wood finish for furniture because it gives a mar-proof surface that doesn't water spot and never needs waxing. Men like it because it simplifies those handyman maintenance jobs that used to require repeated preparation and clean-up.

For information on fast drying polyurethane wood finishes write to Tom Tremfix, The Tremco Manufacturing Company (Canada) Ltd., 220 Wicksteed Ave. Toronto, 17, Ontario.

BY-LAW PASSED

A supplementary by-law no. 71-22 of $4,000 was approved by Osnabruck Township Council on October 4, 1971, to cover extra winter maintenance costs in 1970 - 71.

The average Corn Belt yield per acre today is 90 to 100 bushels compared to about 38 bushels per acre prior to 1940.

Goldfield

Family returns to Cochrane

Mr and Mrs Alexander Ferguson returned to their home in Cochrane after spending the past week with Mr and Mrs D. A. Gillies and Bruce Gillies.

Rev. Wiliam Morrison of Sackville, N.B., conducted the services at Knox Church, Crysler, and St. Luke's Presbyterian Church, Finch, Sunday, September 26.

Corp. E. L. Mills and Mrs Mills and daughters Kathleen and Veronica, left for their home in Petawawa after spending several weeks with Mrs Mills' parents, Mr and Mrs Sherwood Rutley.

Mr and Mrs Wm. G. Brownlee, members of a committee appointed by St. Luke's Presbyterian Church, called on Presbyterian families here during the week.

E. F.
NEVILLE
& SONS
FINCH — ONT.
Crushed Gravel
PIT RUN
Sand & Stone
TOP SOIL
Truck and Backhoe Rental
– Phone 984-2491 –
32tf

Headquarters For . . .
ART CARVED DIAMONDS and WEDDING RINGS
Exclusive at
Murray's CREDIT JEWELLERS
224 Pitt St., Cornwall
Phone 933-4382
Open Thursday and Friday evenings until 10 p.m.

Just in time...

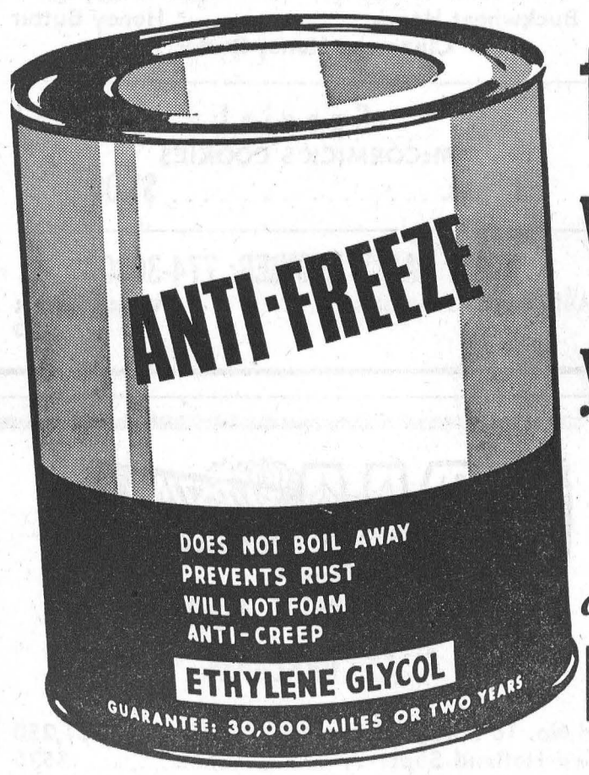

for Winterizing your CAR, TRUCK or TRACTOR at the low, low Price of

$1.89 gal. - 50c qt.

Byers Building Supplies
Lumber - Building Supplies - Sporting Goods
Lumber Yard Phone 448-2182 Hardware Store Phone 448-3318
— Chesterville, Ontario —



DATSUN is all you really need

At Datsun we build solid, reliable automobiles that meet every Canadian safety and pollution control requirement. But, because it's still nice to drive something you can love a little too, we make a choice of Datsun models . . . sedans, a fastback, a wagon, a pickup and even a GT sports car. Datsun is all the car (and all the cars) you really need.

DATSUN 1200 FASTBACK from $2345* the more-for-your-money car

DATSUN PRODUCT OF NISSAN

* Suggested retail price F.O.B. Vancouver, Toronto, Montreal, Halifax warehouses. Local freight, licence, provincial tax, if applicable, extra.

BOGART MOTOR SALES LTD.
Phone 448-2488 - Chesterville, Ont.
There are more than 1100 Datsun dealers across Canada and the U.S.A.

School caution signs...
Going up at Ingleside

Osnabruck Township Council promised to act quickly on erecting signs in front of Rothwell Public School on October 4, 1971, following another prod from an Ingleside resident.

Lloyd Markell, a member of the S. D. and G. Board of Education, informed the councillors of an accident two weeks ago in which a car crashed into two parked vehicles in front of the new school addition.

"Fortunately," said Mr Markell, "no school children were nearby. But there could have been serious injury or possible loss of life."

The Ingleside resident stated that two years ago a child had been injured by a car in the uncontrolled school area. Considerable concern by several parents prompted the Board of Education to have the council erect the appropriate signs.

The signs have been ready since February, 1971 and waiting in the Township garage. Mr Markell was assured that the signs would go up immediately.

George Cecil Acres

Funeral services were held October 5 at the Vice and Craig Funeral Home, Winchester, for a life long resident of the Osgoode area.

George Cecil Acres died October 2 at the age of 72.

Born at Vernon, he was the son of the late George William Acres and the former Clara Ellen Docksteader.

Surviving the retired farmer are: his wife, the former Jean Elizabeth Hay; two sons, Donald of Kinburn, and Dwayne of R.R. 4, Osgoode; and two daughters, Mrs Donald Johnson (Vyvienne) of Arnprior, and Mrs John MacMartin (Beverly) of Winchester.

Also surviving are 11 grandchildren two brothers, Howard of Ottawa, and Gerald of New York State; and two sisiters, Mrs Ernest Madden of Ottawa, and Mrs Earl Stinson of Osgoode.

He was predeceased by a brother, William, and a sister, Mrs Harry Bassett.

A member of the Sheep and Swine Breeders Association of Ontario and Quebec for more than 50 years, Mr Acres attended schools in Vernon and Kemptville Agricultural School.

Rev. Purdy conducted the services at 2 p.m., folowed by burial in Springhill Cemetery.

Pall bearers were James Robinson, Ken McDiarmid, J. K. Campbell, Bruce Dow, Russell Dow, and Boyd Ayre.

Honourary bearers were Ken Dow, Howard McConnell, H. E. Burton, Harold Skinner, Dr. H. A. Taylor, and Maynard McDiarmid.

Osnabruck Centre
Recent visitors at Cryderman home

Mrs Ruth Collins of Cornwall was a Saturday tea guest of Mr and Mrs Obrey Cryderman and also called on Mr and Mrs Delbert Flintoff and Mr and Mrs Clifford Collins.

Mr and Mrs Herb Hollister, Shelley and Sheldon, of Hampton, Mr and Mrs Ronnie Brownell, Kelly and Karen, of Oshawa, were visitors last week end with Mr and Mrs K. Swerdfeger and were guests at the Swerdfeger-Cryderman wedding.

Mr and Mrs Larry Lawrence and family of Burke, N.Y., were Sunday visitors with Mr and Mrs Carl Crawford and family.

Mr and Mrs Arnold Cryderman and Garry spent a few days with Mr and Mrs Earl Cryderman at Cobourg and with Mr and Mrs Ronnie Swerdfeger at Oshawa.

Mr and Mrs Morley Warner spent Sunday with Mrs Maude Ezard of Chesterville.

Mrs Iva Hollister is spending some time with Mr and Mrs Herb Hollister in Hampton.

Elma
Supper guests at Pemberton home

Mr and Mrs Gary Pemberton were supper guests of Mr and Mrs Harold Pemberton, Williamsburg, Tuesday.

Mrs Lorne McLatchie of Cornwall spent Thursday with Miss Jean Armstrong.

Mr and Mrs Melvin Dillabough visited Mr and Mrs Lee Casselman, Riverside Heights, and in company with them, called on Mrs Carman Barkley of Cornwall, Friday.

Mr and Mrs John McMillan and Tracey of Chesterville were supper guests of Mr and Mrs J. H. McMillan, Sunday.

Added to Winter activities--

Avonmore Sports Com. sponsors night school program

If variety is the spice of life, then the variety in programs which the Avonmore Sports Committee is adding to the rural life of that community is certainly enhancing many different reas.

Now under the sponsorship of the Sports Committee, two night school programs have been added to the community's activities for the winter months.

While registration has been underway during recent days, it will continue to be accepted during the early stages of night school. This will commence on Thursday evening, October 7. There will be a program in physical fitness for the ladies and a course in rug hooking. Mrs Gwen Robertson will be giving instruction for the latter course.

The cost of each course has been set at $10. There will be two periods of instruction comprising each course.

Other activities of the Sports Committee included a bus trip for adults through the Gatineau area on Saturday, October 2. Stops were made at Kingsmere and Mooreside Inn.

A series of euchre parties during the fall and winter months will soon get underway.

Members of the Committee have had great satisfaction in the successful completion of their major project, that of installing lights at the local ball park. The project, completed in mid-August, has given the young people of the community one of the finest ball parks in the district. The ladies report that a considerable amount of money has still to be raised before the installation is paid.

At their recent meeting, members of the Sports Committee discussed several other possible projects designed for community betterment. Details are expected to be released during the coming weeks.

North Valley
Hold Church rally in Newington

Region 3 Fall Rally of the United Church Women was held in Newington United Church, Wednesday, September 29.

Mrs Kenneth Shaver, Mrs Glenn R. Hollister, Mrs Jennie Flegg, Mrs Clifton Gallinger, Mrs Ross Scott, and Mrs Leola Otto attended the meeting.

It was decided that the 1972 Rally be held in Ingleside.

Mr and Mrs Ian MacLean and daughters, Belleville, spent Saturday at his parent's home.

Mr and Mrs R. S. Rabey, Cornwall, Mr and Mrs William Wood, Eamers Corners, spent Sunday with Mr and Mrs Glenn Hollister.

Mr and Mrs Gerald Aiken, of Montreal, visited with Mr and Mrs Charles Hart.

Mrs Stanley Bilmer and baby son Chris spent Saturday with her parents and family, Mr and Mrs D'Arcy St. Pierre, Finch.

Mrs Leila Grandaw, Mrs Annie Ferguson, Mrs Lola Lambert, Mrs Gordon Hall, and Mrs Glen R. Hollister attended the Ontario Department of Agriculture and Food, Home Economics Branch course held in Newington United Church Hall, September 30.

The speaker, Carol Bennett, le the subject, Home Furnishgs, very interesting.

Friends of Harold Rombough are sorry to hear that he had to return to the Hotel Dieu Hospital, Cornwall.

Our sympathy is extended to Mrs John Ostler and family in the death of Mr Ostler, one of our oldest and most respected citizens.

We are sorry to report that George Baker is a patient in Winchester Memorial Hospital. We wish him a speedy recovery.

Mrs Leila Grandaw spent Friday in Cornwall.

Mrs Glenn R. Hollister and Mrs Annie Ferguson visited Mrs Gertie Wert, Mrs Agnes Myers, and Mrs Olive Campbell at the Newington Nursing Home.



Berwick
B. C. natives holiday at Rutley home

Mr and Mrs John Rutley, Victoria B.C., and Mr and Mrs Milford Rutley, Cornwall, were guests Sunday afternoon of Mrs Edna Rutley, Berwick.

Miss Edith Anderson, of Ottawa, spent the past week visiting at the home of her parents, Mr and Mrs Adam Anderson.

Mrs Agnes Manley, R.R.1, Berwick, visited with Mrs John P. Rady last Thursday afternoon.

Mr and Mrs Bernice Ouderkirk spent several days with their grand daughter, Mrs Robert Gilbert, Mr Gilbert, and Sean in Ottawa.

Mrs Bertha Lang, Berwick, spent Friday afternoon visiting at the home of Mr and Mrs Bernice Ouderkirk.

Miss Gail Empey of Carleton University, Ottawa, visited over the week end with her parents, Mr and Mrs Arnott Empey.

Mr and Mrs Reg Ouderkirk, Ottawa, visited over Sunday with their parents, Mr and Mrs Johnson Ouderkirk, and Mr and Mrs Bert Rady, in Berwick.

Mainly About People

The Rev. and Mrs E. Earle Eaton motored to Toronto Friday and returned Saturday. Mr Eaton participated in a meeting of the Augustan Society and visited the National Headquarters of the Presbyterian Church.

THE ORIGINAL REXALL
ONE CENT SALE
Thurs. - Fri. - Sat. - Mon. - Tues. - Wed. - Thurs.
Fri. - Sat.: October 14 to 23 Inclusive
HAROLD G. BIGELOW, Phm.B.
Rexall Drug Store
CHESTERVILLE ONTARIO
6-3

TRY OUR
PIZZA
— also —
FLAVOR-CRISP
CHICKEN
Country Kitchen Restaurant
PHONE 774-2417 WINCHESTER

JAMESWAY
JAMESWAY-RITCHIE
HEATED WATER BOWLS
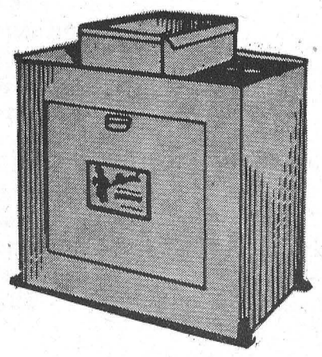
A WIDE RANGE OF SIZES
FOR DAIRY CATTLE, HOGS, BEEF
See
BYERS BUILDING SUPPLY
Chesterville
Jamesway
Jamesway Co. Ltd., Preston, Ontario
5-2

MARION'S
BEAUTY SALON
* HAIRCUTTING
* SHAMPOOING
* FINGER WAVING
* RINSES
* TINTS
OPEN:
Monday to Saturday
9 a.m. to 6p.m.
(By appointment only)
Marion Droppo, Prop.
5-2

ALUMINUM
STORM DOORS
ARISTOCRAT 1 1/4"
$29.95 each
INGLESIDE LUMBER
Phone 537-2433 Dickenson Drive

Ford
MacEWEN
FORD SALES LIMITED
MAXVILLE ONTARIO
● COMPLETE BODY SERVICE
● SALES
● SERVICE
● LEASING
"REMEMBER IF YOU DON'T BUY FROM MacEWEN YOU'LL PAY TOO MUCH"

PRICES FROZEN!
but don't you . . . BE SURE . . .
SAVE ON THESE WINTER ITEMS
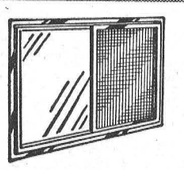
STORM WINDOWS
They save you money. Aluminum combination type save the labour of changing with seasons.
$18.15 up
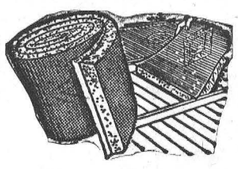
BATT INSULATION
Simply lay between ceiling joists. Works the year round making you comfortable. 3" x 60' Cash and Carry.
$5.22 ctn.
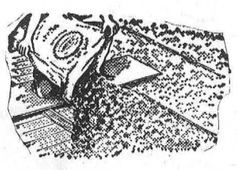
POURING INSULATION
Attic insulation reduces heat in summer and saves fuel in winter. Use for a new job or to supplement present insulation. Cash & Carry.
$1.65 Bag

ROOFING SHINGLES
Seal down tabs. The latest in roofs. Big colour choice. Cash and Carry.
$10.75 Square
SPECIAL—
"MICAFIL" Pouring Insulation
Save money as you pour with insulation guaranteed to repay your investment in five years.
$1.75

Always a BUY at a PAL Yard
H. S. LANNIN LTD.
LUMBER AND BUILDING SUPPLIES
BUILDING CONTRACTORS
Phone 774-2830 Winchester, Ont.

Fire on the farm?
Cause for alarm . . .

Check Insurance Coverage Now!
In case of fire on your farm, inadequate insurance is indeed cause for alarm. See us to be sure of full protection from financial loss.
Consultation . . .
No Obligation
FRED S. COONS
INSURANCE
Home — Business
Automobile — Farm — Life
— Phone 448-2398 —

A New Day . . .
GRENVILLE-DUNDAS
A New Way . . .

ANDY MacKenzie
LIBERAL
in Ontario
CAMPAIGN HEADQUARTERS: Box 130, SPENCERVILLE, ONT., Tel. 658-3000

We're all in this together.

On October 21st, more than four million Ontario citizens will select, from among themselves, 117 people to represent them. And, at the same time, they will select one man as their Premier.

Bill Davis has said to the people of Ontario: "You have no need to judge us on our promises. We are asking you to support us for our performance...for the decisions we have made, for the policies we have introduced, for the more than 130 items of legislation we have implemented."

Consider that record.

The establishment of a Department of the Environment, and assistance to firms investing in pollution control equipment. The banning of logging in Quetico and Killarney Provincial Parks. Summer employment for students in clean-up operations (Project SWEEP). The Endangered Species Act. A tougher line with corporate polluters. With clear decisions and vigorous action like this, Ontario can breathe a little easier.

The Davis government's decision to halt the Spadina Expressway, coupled with a pledge to provide greatly expanded assistance to mass public transit, has brought us closer to a rational solution of our transportation problems.

The Provincial conference on economic and cultural nationalism reflects and also contributes to an expanding awareness of the potential of our country and our people.

Davis decisions have helped the Canadian publishing industry; special provisions have been written into Ontario Development Corporation loans to encourage Canadian effort, to preserve and enhance what is distinctive about our society.

And there have been a great many other Davis government decisions...*good* decisions: No-fault car insurance. The task force for off-track betting. Expanded grants to day-care centres. Detoxification centres. Expanded housing on a rent-geared-to-income basis. Free medicare for the needy, and for people 65 and over. And lowering the age of majority.

Which brings us back to *your* decision, at the ballot box.

For democracy to succeed, it's not enough to talk about change. Change must be made to happen. That's why Bill Davis is doing things. And doing things—for people—is surely what leadership is all about.

In his first seven months as Premier, Bill Davis has demonstrated the kind of leadership and government Ontario needs. With your support on October 21st, he will continue.

He can do much more.

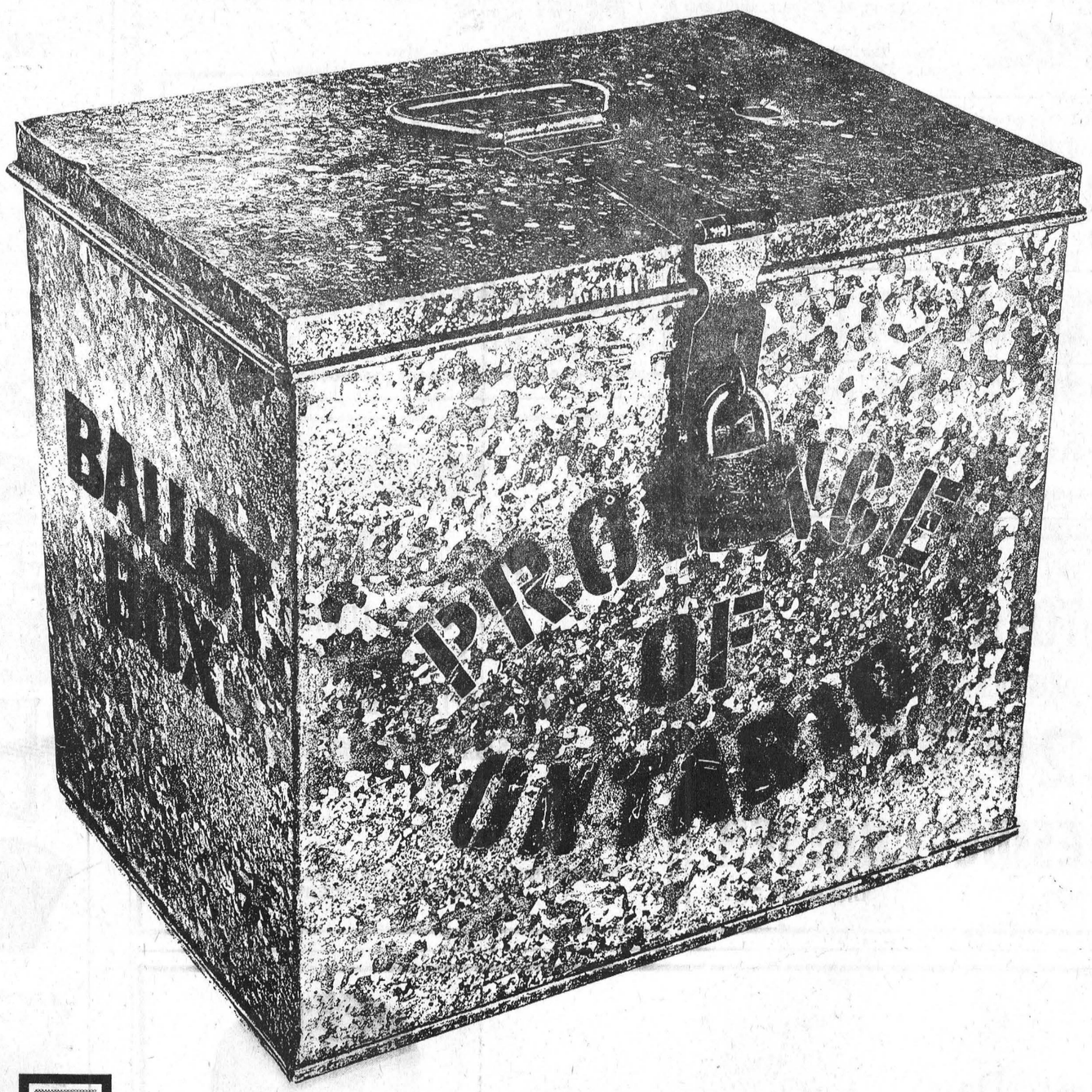

Davis is doing things...for people.

On October 21st, do something for Ontario...Support Bill Davis.

Inserted by the Ontario Progressive Conservative Association.

VOTE FOR YOUR PROGRESSIVE CONSERVATIVE CANDIDATE IN GRENVILLE-DUNDAS:

DONALD R. IRVINE