THE LEADER

XLV No. 39 MORRISBURG, ONT. FRIDAY OCT. 12, 1934.

FEEDS

Market it steady; limited supply on hand. We quote delivered:—

Bran	$1.25
Shorts	1.30
Middlings	1.50
Gluten Feed	1.55
Hominy	1.60
Ground Corn	2.15
Screenings	1.15
Ground Oats	1.30
Low Grade Flour	1.70
Monarch Laying Mash	2.40
Lakko Laying Mash	2.40
O.A.C. Laying Mash	2.30
Cod-Liver Oil, per gallon	.90
Oyster Shell	1.00

FLOUR

Wheat is advancing. Now is a good time to buy Flour.

Five Roses, 98's	$2.95
Maple Leaf, 98's	2.80
Castle	2.45
Golden West	2.60
Prairie Blossom, 98's	2.65
Monarch Pastry, 24's	.85
Silver Moon Pastry, 24's	.80

The MORRISBURG FEED & PRODUCE Co.

MORRISBURG, ONT. Phone 88

STAON STOVE POLISH

Gives an instant black lead polish of great brilliancy. Easy to apply. Generous size tin, price 15c

JET BLACK STOVE PIPE ENAMEL

A beautiful rich, glossy black for enamelling and preserving stove pipes, oil stoves and every description of iron work. Large size bottle, complete with brush for applying, price 25c

Oilburner Stove Pipes and Elbows

3 and 4 inch .....15c and 20c.

Asbestos Wick for Oil Burners, price per foot 5c

7 inch Stove Pipes, Elbows, Tees, Dampers; Stove Boards, new and neat designs. Coal Hods, Ash Sifters, &c. at prices to interest and please you. Call and see for yourself.

ALUMINUM PAINT

A bright, silver finish, for Pipes, Radiators, etc.

PLOW SHARES

Genuine Fleury, Wilkinson, Percival, Oliver.

All of the highest grade and lowest prices.

R. H. BRADFIELD & CO.

The Hardware Store

MORRISBURG Phone 10 ONTARIO.

PROMINENT OTTAWA BUSINESS MAN PASSES

Harry H. Howith, prominent young Ottawa business man and well known violin artist, died on Monday at an Ottawa Hospital, after an illness of three months. He was the brother of George D. Howith, well known in Morrisburg and Ottawa.

The late Mr. Howith, who was in his 41st year, came to Ottawa some years ago, and has been a director of the Drysdale Development Corporation, and of the Morrisburg-Waddington Transportation Company. During the past 15 years he had been actively engaged in real estate and insurance, and had made hosts of friends, who will learn of his death with deep regret.



LATE HARRY H. HOWITH

The late Mr. Howith was also well known in musical circles. He was a keen student of the violin, and for several years a member of the Centre Theatre concert orchestra, and of the Ottawa branch of the American Federation of Musicians. His offerings, particularly of the classical numbers, were a source of enjoyment to the general public, as well as among his intimate friends, for whom he gave private recitals.

Mr. Howith was also a swimmer of note, and well known to summer residents of the Upper Ottawa and also the Gatineau river.

Surviving, besides his widow, who was formerly Miss Martha Cornelius, and his infant son, of Ottawa, are his brother, George Howith, of Ottawa and Morrisburg; his parents, Mr. and Mrs. Albert Howith and a sister, Mrs. Wershof, wife of Dr Elliot Wershof, all of Edmonton Alta., and a brother, S. Howith, of Los Angeles, Cal.

The funeral service, which was private, was held at the George H. Rogers, Ltd., funeral parlors, Ottawa, on Tuesday afternoon. Venerable Archdeacon Netten officiated. Interment was in Beechwood cemetery.

Though the funeral of Mr. Harry H. Howith was private, impressive tribute was paid to his memory at Rogers Funeral Parlor and at the family plot at Beechwood cemetery by a large gathering of personal friends. Among those noted were Messrs Charles W. and Frank E. Bunnell, Dr. C.G. Gunn, Mrs. I. Smyth, Mrs. A.M. Brunel, Mr. and Mrs. W.G. Hopkins, Mrs. Lillian Dey, Mr. and Mrs. Robinson, Captain Albert Brown, Mr Howard Glen Mr. Frank Fillman, Mrs. J. Lafortune and Miss G. Lafortune, Mr. and Mrs. W. Johnstone, Mr. W. Kirk, Messrs Edgar and Reynold Gromoll, Mr. Frank Rabbe, Miss Ruby Kennedy, Mr. Charles Cornelius and Mr Paul Cornelius, P. Fleming, and many others. Mrs. Harry H. Howith and Mr. George Howith were chief mourners. Among the intimate friends from out of town, were Mr. and Mrs. B. Lemlin of Montreal, Mr. Arthur Flynn, Reeve of Morrisburg; Captain R.D. Cassel and Purser A.D. Prunner of Morrisburg, representing the crews of the Morrisburg-Waddington Ferry Co.

The following floral tributes were received: Pillow from the Family; Anchor from the Employees of the Morrisburg-Waddington Transportation Company, Limited; Sprays and Cut Flowers from Mrs. A.M Brunel, Mrs. Lillian Dey, Mr. and Mrs. W.G. Hopkins, Col. and Mrs. R.M. Courtney and Family, Mr. and Mrs. W.H. Nautel, Messrs Courtney, Sears and Brennan, Miss Pearl Kennedy, Mr. and Mrs. W. Johnstone, Mr. W.J. Green, Miss Gertrude Casselman, Mr. Charles Cornelius and Miss Olga Cornelius, and many others.

Messages of condolence were received from Colonel R.M. Courtney at Peterborough, and Mr. J.P. Labelle, who were unable to be present.

BABY ABANDONED IN SHED

A 13-months-old boy found abandoned in a shed at Cardinal on Saturday last, was taken to the Children's Shelter at Brockville on Tuesday. A note was left in the shed with the infant, asking that care be taken of him. Authorities are investigating the matter.

M. C. I. LITERARY SOCIETY ELECTS OFFICERS

On Tuesday last, at 9 a.m., the staff and students of the Morrisburg Collegiate Institute met in the Assembly Hall of the school, to form a Literary Society for the term 1934-35. Nominations were received, and on Wednesday, the following officers were elected:

Honorary President—Mr. George H. Challies, M.L.A.
President—Miss Alice Cameron.
Secretary-Treasurer—George Jenkinson.
Form Representatives—
1A—Joan Smith.
1B—Elliott Timmins.
11—Phyllis Deeks.
III—Lois Helmer.
1V—Evelyn McMillan.
V—Helen Froats.
Commercial—George Tindal.

ALFRED M. CASSELMAN WINS SCHOLARSHIPS

Attending six sessions at the summer school of Queen's University, and taking extra-mural work for the same number of winters, Alfred M. Casselman, principal of Williamsburg public school, has completed his course, and gained the degree of Bachelor of Arts, with two scholarships in the final year's work.

Eminently successful in the different courses, Mr. Casselman won the Adam Shortt scholarship in political science, and the Senator Haydon scholarship in colonial history. He has also qualified as to attendance and standing, for the position of public school inspector.

A graduate of Morrisburg Collegiate Institute and of the Ottawa Normal School, he taught his first year at Dunbar, and has held his present position for 10 consecutive years.

Congratulations are extended to Mr. Casselman, by his many friends in Morrisburg and Williamsburg, upon his excellent standing.

MILFORD SCHWERDTFEGER APPOINTED DELEGATE

The Evangelical Lutheran Synod of Canada will be one of the thirty-four constituting Synods of the United Church in America—Rev. Frederick H. Knubel, D.D., L.L.D., New York City, President—which convenes in the Lutheran Church of Ascension, Savannah, Georgia, with opening Communion Service on Oct. 17th, and continuing to Oct. 24th. Mr. Milford Schwerdtfeger, having been appointed local delegate to this Convention, leaves for Savannah, Ga., on Saturday.

High spots in its programme will be consideration of Lutheran Church Unity; debate upon motion picture reform and other social problems, and celebrations respectively of the 400th Bible Translation Anniversary and the 200 Anniversary of the Landing of the Salzburg exiles at Savannah, Ga. President Knubel, in his report, gives four (4) special propositions:

1. The development of stronger spiritual life in the Church.
2. A stronger educational promotion throughout all parishes.
3. A better adjustment of methods used by Synods in distributing the funds received by Congregations.
4. A better adjustment of the work of the Women's Missionary Society (as well as other auxiliary Societies) to the work of the church as a whole.

The Educational Committee reports the following:

Waterloo, Ontario, is the only Lutheran Four Year College in Canada, and has attained the highly desirable position of being able to offer honour courses in affiliation with the University of Western Ontario, at London. It was the Seminary which was incorporated and developed the College as a necessary school or department of the Institution.

Also, that the Pastors of the drought stricken sections of Western Canada be commended for their devotion to their people during the period of privation and want, and that the deeply appreciated relief work of the Church be continued through the coming winter.

The names of the folowing pastors and lay delegation of the Canada Synod appear on various committees:

Rev. J.H. Reble, Hamilton; Rev. Jacob Maurer, Kitchener; Rev. Dr. F.B. Clausen, Waterloo; Rev. Dr. N. Willison, Hamilton; Rev. John Schmieder, Kitchener; Rev O. Stockman, Tavistock; Rev. C.H. Whitteker, Bridgewater, N.S.; Rev. Geo. Innes, Montreal; Rev. Thos. Hartig Winnipeg, Man.; Rev. E. Kraft, Hamilton; A.W. Sandrock, Kitchener; E.S. Fischer, Montreal; Ezra Hammer, New Hamburg; Earl Wiechers Hespeler.

The Brotherhod of the Canada Synod elected Wm. E. Kraft of Hamilton, as delegate to the Convention at Atlanta, Ga., October 15 and 16, to be held in Redeemer Lutheran Church of that Cty.

There will be an attendance of 540 delegates at Savannah, in a membership roll of 1,479,986 souls, in addition to a membership in the Foreign Fields of Africa, Japan, India and other countries of 172,821 having 3492 oficiating clergy in the whole church.

Cameo Theatre MORRISBURG

WHERE PERFECT SOUND IS FOUND

NEXT WEEK'S BIG PROGRAMME

Evenings at 7.15 and 9.00 o'clock Saturday Evenings at 6.30, 8.30 and 10.15 o'clock. Three Complete Shows on Saturday Evenings. Each Afternoon at 2.30 o'clock.

MON. TUES. MATINEE Both Days at 2.30.

IRENE DUNNE and RICHARD DIX
—IN—
"STINGAREE"
—With—
MARY BOLAND, HENRY STEPHENSON, ANDY DEVINE, CONWAY TEARLE, UNA O'CONNOR.
A Picture You Should Not Miss.
ADDED SHORT SUBJECTS:
EDGAR KENNEDY in "LOVE ON A LADDER" "FIDDLIN' FUN", Cubby, the Bear Cartoon;
LATEST NEWS REEL.

WED. THURS. MATINEE Both Days at 2.30.

ONE OF THE GREATEST PICTURES OF ALL TIME!
MARGARET SULLAVAN and JOHN BOLES
—IN—
"Only Yesterday"
—WITH—
EDNA MAY OLIVER, BILLY BURKE, REGINALD DENNY, BENITA HUME, and
A Cast of Ninety-Three Featured Players.
ADDED SHORT SUBJECTS:
"FIVE AND DIME," Oswald, the Rabbit Cartoon; "BACK IN '23", Canadian Cameo Picture.

FRI. SAT. MATINEE Each Day at 2.30

YOUR OLD FAVOURITE
KEN MAYNARD, with "TARZAN"
—IN—
"GUN JUSTICE"
Ken inherits a ranch, and then has to fight two gangs of desperate outlaws to keep it. A real Western, up to Ken's high standard.
ADDED SHORT SUBJECTS:
"THE BIG IDEA," Musical Revue; "STRANGE AS IT SEEMS"; Latest News Reel.

"AT THE OLD STAND"

MILLFEED

We quote the following delivered:

Bran	$1.25
Shorts	1.30
Middlings	1.50
Gluten	1.55
Oilcake Meal	2.10
Oatfeed	.75
Hominy Feed	1.55

FLOUR

Robin Hood, 98's cotton	$2.75
Robin Hood, 24's cotton	.80
Keynote, 98's cotton	2.55
Keynote, 24's cotton	.75

GOOD COOKING APPLES, per bushel $1.00

JOHN DAIN

Lumber, Sash, Doors and Mill Work of Every Variety
Gyproc, Rooting, Builders' Supplies Of All Kinds, In any Quantity.
DELIVERED FREE

A card or phone call will bring our Representative to answer your inquiry.

The M. F. BEACH Co., Ltd.
WINCHESTER

Flat To Rent

FLAT TO RENT, WITH MODERN CONVENIENCES.

ARTHUR FLYNN Morrisburg, Ont

Here's Way Science Now Relieves Pain in Minutes

BAD HEADACHES, NEURITIS AND RHEUMATIC PAINS EASED ALMOST AT ONCE

Remember the pictures below when you want *fast* relief from pain. *Aspirin* eases even a bad headache or neuralgia often in a few minutes!

An *Aspirin* tablet begins "taking hold" of your pain practically as soon as you swallow it. And *Aspirin* is *safe*. For *Aspirin does not harm the heart.*

Remember these two points: *Aspirin Speed* and *Aspirin Safety.* And, see that you get *ASPIRIN, the method doctors prescribe.* It is made in Canada, and all druggists have it. Look for the name Bayer in the form of a cross on every *Aspirin* tablet. Get tin of 12 tablets or economical bottle of 24 or 100 tablets.

Why Aspirin Works So Fast



Drop an Aspirin tablet in a glass of water. Note that BEFORE it touches the bottom, it is disintegrating.

IN 2 SECONDS BY STOP WATCH
An Aspirin tablet starts to disintegrate and go to work.

What happens in these glasses happens in your stomach—ASPIRIN tablets start "taking hold" of pain a few minutes after taking.

When in Pain Remember These Pictures
—ASPIRIN DOES NOT HARM THE HEART—

The TUDOR HOUSE

By MRS. STANLEY WRENCH

(Author of "Sing for the Moon" "Strange Lovers," etc).

SYNOPSIS

Michael Borde, 40, unmarried, born and bred in a Birmingham slum, is now a wealthy motor manufacturer. One day he visits the countryside around his old home and rescues Daphne Eden from a menacing tramp. He falls in love and proposes. Daphne accepts and introduces him to her father, who greets him with the words "Get out of here you cur — you ruined my home — stole my wife — curse you!"

Daphne's father dies and she disappears. Michael explains to her friend, Mrs. Gregory, that he was misrepresented. He buys the old Tudor House owned by the Hamill-Hardy's. Mrs. Gregory promises to mail a letter from him to Daphne arranging a meeting. Daphne does not appear. On the way home Michael collides with a car driven by Diana Hamill-Hardy.

Trottenleigh — Trottenleigh—he racked his brains to remember why the name seemed so familiar. Then he knew. Familiar enough in the City circles, director of a dozen City companies, at least his name appeared on dozens of prospectuses, Lord Trottenleigh was a guinea pig, a very much gilded guinea pig, too, if he was not mistaken. Here Michael Borde grinned. Well, every man had his uses. He was here, being helped into Lord Trottenleigh's country house; probably he'd end by selling his lordship a car—Multiple cars were the best on the market, all-British too—help your country and help yourself, that was the best of being all-British at the moment. Or—and here his brain worked swiftly he might find his lordship useful in that other scheme simmering in his brain with relation to an amalgamation of the motor industry in Great Britain Schemes—why he was full of them, and provided he could convince the others—

"I've never yet failed at anything I set out to do," ran his thoughts.

Then, like the silver note of a bell striking in his brain, he seemed to hear one word, and Michael Borde's lips closed tightly.

Daphne. She had had his letter, but had not come, after all, as he so confidently expected.

DAPHNE'S MEMORIES

Daphne Eden sat in a little orchard, watching bees fly in and out of their hives, set beneath the trees with lime-washed trunks, pink and white blossom luring them. It was a pleasant place, and in her black dress, and leaning slightly forward, weariness dropped from her as she basked in the May sunshine, and found herself interested in those busy little workers. Clusters of polyanthuses grew between the stones edging the path, which led to the orchard, a few bees flew back to their velvety petals, but for the most part they were up among the orchard boughs.

"It's the time of honey-flow. Best season for years," said her hostess that morning. "When cherry-blossom hangs so thick too, it's always a good year for the honey."

The old cherry tree was a dome of white, its crooked branches held rounded clusters like snow. Globules of bitter-sweet blossom close as honeycomb were simply humming with the bees. They forsook even the rose-pink apple blossom for the freckled whiteness of the flowers of the cherry. The little orchard was full of songs. Not only the hum and rhythm of the bees, but blackbirds were singing in the oaks beyond, thrushes called, and once she heard the cuckoo as he flew across the meadow, where already the lilac of ladysmocks was fading so he replaced by the gold of buttercups, and sometimes when thrush and the blackbird paused for a minute or two, Daphne heard rillets of song from the smaller birds, the notes of which reminded her of a day she wanted to forget.

Once, as a cascade of soft music met her in the full-stop, between the song of one blackbird and his mate, she caught another note, repeated several times over. She winced as though someone had flicked her across the face, remembering the chiff-chaff, and she and Michael had watched together.

In the field below she heard the farmer calling hoarsely to his horses, the leaves of every tree were soft and cool and moist and magic of May brought buds to blossom. A minute ago the world had been full of happiness of warmth, sunshine and birdsong. Now the note of a bird had set her in solitude again. All pleasure, light, warmth, loveliness was gone.

She stretched out her hands with a wistful movement. It would never be the same again. Perhaps it was better so.

Getting up slowly, she returned to the house, picking up the book she had brought out with her to read, but but had not opened. As she walked up the flagged path between the polyanthuses, a wandering bumble bee droned, upwards a great velvety fellow, and a swallow swooped, then as she followed his flight up into the blue, once more that odd pain tugged at her heart.

Michael Borde's face smiled at her, smiled, faded to nothingness, and she saw him again, as she had last seen him, hard-eyed, struck dumb by her father's accusation, pale but with something about him even at that moment that made her pause and wonder for a second time the memory came back.

"I won't think. I won't remember," she said, as she had said dozens of times before.

Daphne went into the farmhouse where a fragrant smell of hot lardie cake filled the kitchen, and a pleasant faced woman looked up from a great pan before the fire.

"Wantin' your tea? Well, it won't be long," she said. "I've made lardie-cake again seein' you like it so. I guess you'll be like the rest of us though, Miss Daphne, and you will get a sickener of it in time."

Replacing the cloth over her bread-pan where dough was rising, she got up slowly.

"My rheumatics trouble me again to-day. Guess there's going to be a change in the weather," she said. "Wind is in the south-west too. However, we could do with a shower or two. There's a letter for you, Miss Daphne. Yes, I set it on the dresser when the post came. My hands were stick with dough, so excuse the mark.

Mrs. Meadows smiled. She knew little about her paying-guest except that she had come to her with a strong recommendation from her sister-in-law, Daphne had told her that she had lost her father recently, which accounted for her mourning, but according to Mrs. Meadows, the loss must have been a dreadful one to all account for the unhappiness she knew surrounded Daphne Eden.

"Time heals all wounds," she said to her husband that morning. "You'd have thought by this time she'd have got over the worst of her grief, but last night when I went down stairs to get that bottle of liniment for my rheumatics, I passed her door, and what do you think, John?"

She paused he looked at her, shook his head, and she shook hers in response.

"Crying away fit to break her heart poor thing," she said. "I tell you John, it made me all of a dither, it did. I know what it is to love and lose..... she bit her lip and looked away. "Remember when our Jim was killed in the war? It was bad enough to bear. But time heals you know. However, here she's been all these weeks, and seems to me she's frettin' as bad as ever."

"Don't talk to you about it, I suppose?" he asked.

She shook her head.

"Not a word. She did tell me her father had died, but that is all. They must have been terrible fond of each other. Of course if Denis' wife had been more friendly I might have got it out of her writing and asking, but she and I never have been more than relations by marriage. You know what I mean, John. She isn't my sort and I am not hers. I wonder she ever had thought of me at all. In fact when she wrote and said she'd recommended Miss Eden to come to us for paying guest, I expected somebody like her. Not a bit of it though. Miss Daphne's a sight nicer than our Denis' wife ever was to me."

"I expect as time goes on she will feel it less," he said. "It may be she had no other relation. Makes a woman feel lonesome when she's not married and maybe not one o' the marrying sort."

Mrs. Meadows glanced at him quickly.

"What makes you say that, John?" she asked. "I'm sure Miss Daphne is not the sort to make an old maid. A bit finicky maybe, to please, but when the right man comes along—" she shook her head shrewdly, and John Meadows went off laughing.

Now, however as Daphne took up her letter and went off, good Mrs. Meadows sighed and her face resumed a serious expression.

"Wonder who it is writes to her, a woman or a man," she said. "Strikes me it's a man. Women don't grab letters as eager as that when it's one of their own sex writing to 'em I saw her face, too, go all pinky. Besides if twas from a woman she would read it here instead of taking it into her bedroom. No, I shouldn't wonder if Miss Daphne hasn't got a love affair. Maybe 'tis that keeping her so peaky and white."

Upstairs, in her bedroom, Daphne tore open the letter with grave deliberation, but instead of reading it through she ran her eye over each of the four pages, like one who seeks for some word or clue. Then, turning back to its beginning, she read it through slowly, and sitting down beside the open window, laid it down, and cupping her chin in both hands, gazed out into the apple tree, her eyes very wistful.

"I won't go back," she said. "Not yet. I must wait."

"SALADA" TEA

Orange Pekoe Blend — *Fresh from the Gardens*

The annual Boy Scout Apple Day is more than just a means of raising money. It is the boys' individual response to the recent significant appeal of their leader, Lord Baden-Powell.

The appeal is worded: "We urgently need to extend the Movement in these days of out-of-work lads and world unrest so as to bring the very poorest under the good influence of healthy training."

Last year 90,000 apples were sold on the streets of Toronto by the Boy Scouts. The immediate results were shown in the number of new troops organized in the more congested sections of the City.

By buying Ontario apples on Saturday, October 13, the man on the street, and the woman too, directly contributes in a most effective manner to the spreading of the Boy Scout Movement in the places where it is most needed.

Hot Dogs Have Gone Into French Society

Hot dogs have gone into society. The Hotel Ritz in Paris now is serving them at tea time with buns and mustard, cocktails or orangeade.

Two years ago the manufacturers of hot dogs in France launched a campaign to popularize their product, but it is doubtful if they ever anticipated invading the swank hotels.

Called "Saucisses de Francfort," hot dogs are not a novelty in France, although their general popularity is not equal to the standard on this side. They now are available, however, in hundreds of French cafes and attractive posters, written in English, French and German, proclaim the virtues of hot dogs.

1667 Statute Wins Case In England

Calgary, — A statute passed 257 years ago in England was produced in Small Debts court here recently, before Magistrate G. M. Graham, to defeat an action brought by a Calgary doctor to force payment of a bill for medical services. The doctor was called to attend a patient by another party and sought to hold the latter responsible for the bill. D. Austin Lane, solicitor for the defendant, said the statute of frauds, passed in 1667, provided guarantees of others' debts must be in writing and signed by the guarantor. In the absence of this detail, the action was dismissed.

The apple is said to be the oldest fruit. What about the elderberry?

Regret

If time could only turn back, even for a day,
I'd find the kindly deeds I lost along life's way,
I'd say the simple words to make some starved heart glad,
I'd spread some cheerfulness for souls bereft and sad.
I'd right each little wrong, and mend each broken thread,
I'd do and say the little things I might have done and said.



It flushes off stains without harming enamel or plumbing . . .

HOW to get rid of those ugly toilet-bowl stains! It's easy—with Gillett's Pure Flake Lye. Once a week pour this powerful cleanser and disinfectant—full strength—down toilet bowls and drains. It *flushes* off stains without scrubbing. Cannot harm enamel or plumbing. Kills germs and destroys all odors as it cleans!

There's no need to slave over unpleasant cleaning jobs. Let Gillett's Lye work for you—it's quick, thorough and absolutely dependable. Ask your grocer for a tin—today.

Never dissolve lye in hot water. The action of the lye itself heats the water.

FREE BOOKLET—Send for new revised edition of the Gillett's Lye Booklet. Gives full directions for cleansing sink drains and toilet bowls, tells how to shorten dozens of other cleaning tasks. Also contains full directions for soap making, thorough cleansing, and other uses on the farm. Write to Standard Brands Limited, Fraser Avenue and Liberty Street, Toronto, Ontario.

GILLETT'S LYE EATS DIRT

Write for Money

Send today for free copy of authors' magazine. Tells how to write and sell short stories, novels, plays, articles, songs, etc. Written in plain language especially for the beginner. Big list of magazine, book and music publishers FREE.

Writer's Index 3 Auld Bldg. Montreal, Que.

BUSINESS EXPANSION

WANTED—An executive to join a going concern to take charge of one or more departments on a fifty-fifty partnership basis. An investment will be required, this investment to pay interest and is returnable at a date suitable to all parties concerned.

Send a three cent stamped envelope for full information.

Ideas Unlimited
Thirty-Nine Lee Avenue,
Toronto, Ont.



PREVENTS MINERAL DEFICIENCY
Phosphorus Deficiency

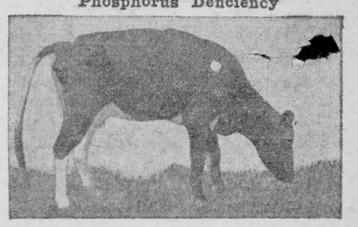

STOP LOSSES

Mineral deficiency doesn't stick out like a sore thumb to help you recognize it offhand. Chances are that some animals you own, healthy enough looking but not so good producers, are border line cases. The right minerals are your key to profit right now. Feed one of these C-I-L Mineral Supplements daily to promote thriftiness and productivity. Rich in digestible calcium and phosphorus and nutritionally balanced, they give results with real economy and profit.

C-I-L NUTRI-MIN

100% Available and Digestible. Di-calcium phosphate, (bone derived), the wholly digestible, naturally balanced, concentrated calcium-phosphorus salt, combined with other minerals supplying iron, sodium and chlorine.

C-I-L SOLUBLE MINERALS

The entire mineral portion of bone, specially processed to secure digestibility and balanced with other essential minerals. Contains phosphorus, calcium, iodine, sodium, chlorine, iron and sulphur. **Take no risks of mineral deficiency.**

C-I-L LIMITED — *Write For Free Literature Today*
CANADIAN INDUSTRIES LIMITED
Montreal Windsor Toronto

Best for You and Baby Too
Baby's Own Soap 10¢
It's fragrant lather soothes & cleanses
Individual cartons 7-34

BABY AILMENTS Relieved

"Baby's Own Tablets have been the only medicine my four children have ever had. In no single instance has it been necessary to consult our doctor." So writes Mrs. Harry Pilmer, Cumberland Bay, N.B. When the baby or young child loses appetite; is sleepless or restless, has coated tongue, colic, indigestion, cold or diarrhoea or is teething . . . give Baby's Own Tablets for *safe*, quick relief. Price 25c at all drug stores. 20G

Dr. Williams'
BABY'S OWN TABLETS

Ask Mother—She Knows

Mother took this medicine before and after the babies came: It gave her more strength and energy when she was nervous and rundown . . . kept her on the job all through the Change. No wonder she recommends it.

LYDIA E. PINKHAM'S VEGETABLE COMPOUND



IT actually takes *less than 1¢ worth* of Magic Baking Powder to make a cake, and you can count on good results—every time! No wonder Canada's cookery experts say it doesn't pay to take chances with inferior baking powder. Bake with Magic and be sure!

MAGIC MADE IN CANADA

"CONTAINS NO ALUM." This statement on every tin is your guarantee that Magic Baking Powder is free from alum or any harmful ingredient.



Woman's World

By Mair M. Morgan

PERFECT CUP OF TEA

The Salada Tea Company offer the following suggestions for securing the best results in making tea: First use a tea of good quality. Second use fresh water always. Third use an earthenware teapot. Scald out the pot to make it warm, place in it a level teaspoonful of tea for each cup desired and one for the pot, add freshly boiling water, allow to steep for five minutes and stir slightly befor serving. Tea made according to these rules will be fragrant and delicious.

"BRUNCH"

Every once in awhile we come across some mourner for "the beautiful and open-handed hospitality of other days," and right then and there we begin to do battle. For we prefer the modern brand of hospitality. It may not be, in fact, we suppose it isn't, as picturesque as the old. The great hearths and groaning boards that we picture on our Christmas cards are no more, 'tis true. But as far as the housewife is concerned, they are well gone if in return she may continue to enjoy today's adjuncts to gracious entertaining — electric grills, percolators and toasters that make it possible for a hostess to take care of unlimited guests with ease.

A late leisurely breakfast which combines breakfast and lunch and has come to be known as "brunch" offers a delightful way to entertain informally guests of all ages while the new gadgets minimize the work to an incredible degree.

Table Cooking Simple

Take the electric toaster which automatically prevents too-brown toast and insures the piping-hot, non-soggy variety at any moment which you may put on a tray all equipped with glass compartment dishes designed to hold marmalade, butter, cheese, relishes, and savories.

The technique of table cookery is simple but exacting. First of all, in using any piece of table equipment, be it toaster, waffle iron, grill or chafing dish, he sure that the food to be cooked on it or in it is ready and that all other utensils are at hand.

If there is to be a first course before the electric appliance is needed, let the toaster or iron heat while the first course is being eaten. Then the first pieces of bread may be slipped into the toaster just as the course is finished so that there will be no awkward waiting.

This menu for brunch may be changed, of course, to suit individual needs and tastes.

Wedges of iced honeydew melon, scrambled eggs with crisp broiled bacon, toast, cheese, marmalade, date bread, coffee.

A mild cheese such as Edam or cream is delicious with either toast or date bread and adds an original touch to the breakfast.

And here's the recipe for date bread:

One cup bran, 1½ cups pastry flour, 1¼ cups whole wheat flour, 5 teaspoons baking powder, 1 teaspoon salt, 1 cup chopped pitted dates, 1 cup broken nut meats, 1 egg, 1½ cups milk, ½ cup strained honey, 2 tablespoons melted shortening.

Mix and sift pastry flour with salt and baking powder. Add bran and graham flour and mix well. Add dates and nuts. Mix. Add egg well beaten with milk and honey. Beat well and stir in melted shortening. Turn into well oiled and floured bread pans and bake one hour in a moderate oven. Remove from oven and rub crust with melted butter.

65 PIECES OF CLOTH

At the Hugh John MacDonald community centre, Winnipeg, a dress for a two-year-old girl was composed of 65 pieces of cloth. It was made by a woman of the community. A pair of blue pants for a little shaver was made from 36 odd scraps. The origin of both were well disguised and did not resemble Jacob's coat of many colors.

BEAUTY ASSETS

In these days of low decolletages a beautiful back, smooth shoulders and snow-white arms and elbows are as important to a woman's beauty as a perfect complexion and pearly teeth. No evening gown can do justice if your good grooming habits are applied only to face and neck.

Remember that the daily bath is the first, and certainly the most important, step to daintiness and beauty. For instance, there's the little matter of a bath brush. There should be one in every woman's bathroom, and she should use it every day. If you don't own a brush, invest in one of the new, long-handled varieties with uniform bristles that are fine and soft and which will not irritate the skin.

When you've thoroughly cleaned and massaged your back and shoulders, remove the brush from the handle (modern brushes are made that way, you know), and scrub arms, elbows, knees and feet. Notice how the vigorous brushing removes discoloration and scaliness. Incidentally, daily massaging of the back stimulates circulation and will clear up small blemishes and pimples with in short time.

After your thorough bath, pat neck, arms, back, shoulders and legs with a body lotion or oil. Cologne or toilet water are easy to use and actually will keep the skin smooth and beautiful.

VINEGAR AIDS

Many and various are the virtues that lurk within the vinegar bottle. Warm vinegar effectively removes heat marks or stains from mahogany and, if one is willing to use a modicum of elbow-grease, acts as a polish too. Lacquer tables also respond to the same treatment, but the vinegar, though it cleans, is apt to dull the surface. A rub with a soft cloth and a spot of paraffin successfully combats this. Neglected paint brushes (saving those with hairs glued in) may be fitted for work again by simmering in boiling vinegar for about half an hour. Follow by a good wash in soap-suds.

Fire grates assume a cheerful brightness with a fraction of the ordinary labor, if vinegar is used to moisten the stove polish, while curtain rings and hooks, rusty and dirty with age, regain self-respect after a prolonged boil in vinegar and water. The subsequent polish whilst hot secures a brillant shine.

Wash-day anxieties are lessened considerably by its aid, for, added to the water used for rinsing colored clothes, vinegar will help to set the colors without injuring the fabric. Moreover, its magic will successfully rejuvenate ancient-looking black lace. Soak the material in a solution of vinegar and water in the proportions of two tablespoonfuls to a pint. Afterwards rinse in cold coffee, and iron, still damp, between two pads of woollen material.

Tiresome culinary operations may often be accomplished more easily and quickly with vinegar's kindly aid; for instance, a cracked egg will boil quite well if a little vinegar is added to the water, while the flesh of fish may be kept firm and white during cooking by adding vinegar to the liquid in which it is being boiled.

General Evangeline Booth In London



General Evangeline Booth, just elected international head of the Salvation Army is shown acknowledging cheers of the headquarters staff of the A rmy.

Cheese, wrapped in a cloth wrung out of vinegar, will not become mouldy or dry.

HINTS FOR HIKERS

Clean your pots and forks by sprinkling them with wood ash from the fire and rubbing them with a bundle of leaves or grass. Dig knives into the ground to clean them. If soft soap is rubbed on the back of a pan before cooking it can be wiped off afterwards and the soot collected will go with it.

Stamp out your fire, taking particular care to see that the ends of charred sticks are not alight. Throw any hot pieces into a bog or pond, and, if possible, water the site or spread over with a layer of wet earth or sand.

HINTS

If you have made your frosting a bit too soft and the layer cake is inclined to slip off unevenly, run a few tooth-picks through the layers, holding them in place until the icing hardens.

* * *

Instead of trying to shake the dirt out of a new floor mop after starting to use it, brush it with a whisk broom. The mop will always be fluffy and clean.

* * *

When using soda to clear the drain in the sink, be sure to follow with a pan of boiling water so the soda and grease do not form a soft soap in the drain pipe and close the drain entirely.

* * *

Always hem the table linen by hand. It will mean a neater job and there will be no streak of dirt under the edge after washing, as so often happens when the linen is machine stitched.

* * *

Let the mud stains dry on the clothing, then break the crust and rub lightly to prevent driving the dirt into the material. If there are any remaining marks rub with alcohol.

* * *

Brown sugar can be softened and made easier to measure it by placing it in a flat baking pan and placing in the oven for a few minutes. However, it should be watched closely to prevent burning.

* * *

If after laundering, heavy shirts and blouses are hung separately on wooden clothes hangers, then hung on the line, they will dry more quickly and be in better shape than when pinned directly on the line.

* * *

Diced cold roast meat, 2 tablespoons peanut butter, ½ cup finely ground raw carrots, salad dressing, salt, and lettuce. Whip the peaunt butter with salad dressing until creamy, then add to the salted carrots and meat.

The Sunday School Lesson

Lesson II.—October 14.—The Christian and His Bible.—Acts 8. 26-39. Golden Text—Oh, how I love thy law! It is my mediation all the day.—Ps. 119: 97.

THE LESSON IN ITS SETTING

Time—A.D. 36.

Place — The uninhabited country southwest of Jerusalem.

"But an angel of the Lord spake unto Philip." Philip had been doing angelic work, and it is not strange that an angel was sent to direct him further. God rewards faithful work with more work. "Saying, Arise, and go toward the south unto the way that goeth down from Jerusalem unto Gaza." Down because Jerusalem is on high ground, while Gaza is on the coastal plain. "The same is desert." This was added to the direction in order that Philip might distinguish between the two roads which joined Jerusalem and Gaza.

"And he arose and went." A long journey of sixty or seventy miles stretched out before him. "And behold, a man of Ethiopia." A great country south of Egypt, now called Nubia and Abyssinia. "A eunuch of great authority under Candace, queen of the Ethiopians." The Candace, a name for the queens of Meroe, the northern kingdom of Ethiopia, just as Pharaoh was the name of the kings of Egypt. "Who was over all her treasure." Her chancellor of the exchequer, or secretary of the treasury—one of the most important officials of the kingdom. "Who had come to Jerusalem to worhip." There were many Jews in Egypt. Discoveries made within the last few years show that in the fifth century B.C. there was a colony of Jews settled already for a long time on the southern frontier of Egypt where it borders on Ethiopia.

"And he was returning and sitting in his chariot." The ancient chariot was a horse-drawn vehicle, usually with only two wheels. "And was reading the prophet Isaiah." Much of our success in life, much of the fulness of our preparation for the next life, depends on our choice of books.

"And the Spirit said unto Philip." Were not the Holy Spirit and the angel of the Lord who had sent Philip on this errand, one and the same Person? "Go near, and join thyself to this chariot." The lines are closing in. The light is breaking on Philip's mind. He begins to see why God has sent him down this desert road.

"And Philip ran to him." His running showed his obedient eagerness. "And heard him reading Isaiah the prophet." The custom of reading aloud was (and is) universal in the East. "And said, Understandest thou what thou readest?" It is in this spirit that the Christian worker, in the Sunday school or elsewhere, will seek to throw light on the Word of God.

"And he said, How can I, except some one shall guide me?" In these days of universal Bible-study a man is occasionally met with who insists on getting along without "helps"; the Bible itself is enough for him; commentaries would only hamper and confuse him. But the part of wisdom is to take advantage of every possible assistance in getting at the true meaning of the Scriptures. "And he besought Philip to come up and sit with him." He did not hesitate to make a friend out of the travel-worn stranger, and to admit his own need of instruction.

"Now the passage of the scripture which he was reading was this." The verses quoted here are Isa. 53 : 7, 8. "He was led as a sheep to the slaughter." The prophet speaks of the Messiah, and his sacrificial death for the sins of the world. "And as a lamb before his shearer is dumb, so he openeth not his mouth." This prophecy was fulfilled by Christ's refusal to plead his cause before his judges.

"In his humiliation his judgment was taken away." In the violence and injustice done to him his judgment, i.e., the fair trial due to him, was withheld. "His generation who shall declare? for his life is taken from the earth. Who shall tell the wickedness and the violence of the men of that generation which rejected and slew him?" — Dean C. J. Vaughan.

"And the eunuch answered Philip." He answered Philip's inquiry as to the special difficulty which he found in Isaiah's words. "And said, I pray thee, of whom speaketh the prophet this? of himself, or some other?" This is the question still put to us by modern scholars. The treasurer's question went to the heart of the matter of prophecy, its reality, its authenticity, its part in the providence of God.

"And Philip opened his mouth." A phrase introducing momentous utterance, see Acts 10 : 34; Matt. 5 : 2. "And beginning from this scripture." This is the way to start any person on the Christian life: begin with him where you find him, go on from there. "Preached unto him Jesus." The sorrows of Christ's crucifixion were not the end. The life which had thus ended in shame had begun again in glory: the cross had led on to the crown.

"And as they went on the way, they came unto a certain water." All the while St. Philip was talking, they had been driving on across the desert; and at last they came to where a stretch of water lay cool. "And the eunuch said, Behold, here is water; what doth hinder me to be baptized?" It is evident from this question that Philip had not only preached Jesus as the Christ, but had also spoken of the individual's relation to his kindgdom, and among other things of baptism.

"And Philip said, If thou believest with all thy heart, thou mayest. And he answered and said, I believe that Jesus Christ is the Son of God." As is well known, the answer to the eunnch's question is wanting in authoritative manuscripts. The insertion may have been due to the creeping into the text of a marginal note.

"And he commanded the chariot to stand still." He was a busy man, but he was wise enough to see that no business was so important as to obey the word of God. "And they both went down into the water, both Philip and the eunuch." The Lord Chancellor and the humble messenger of the cross become Christian brothers in that hour of true fellowship. "And he baptized him." The rite of baptism, solemnly commanded by our Lord, is the most fitting entrance into the Christian life.

"And when they came up out of the water, the Spirit of the Lord caught away Philip; and the eunuch saw him no more." Philip disappeared suddenly, for he would have his work stand in the power of the Lord and not in his own power. "For he went on his way rejoicing." The incident is a most inspiring example of the benefits which flow from Bible-reading, when the heart is tender and true and the life is quick in obedience.

Six Pointers On How to Drive

Ab Jenkins, Holder of Numerous Records, Has Never Had An Accident.

Ab Jenkins, the man who holds more American Automobile Association records for distance, speed and driver — and has never had an accident—gives six practical suggestions for safe driving in the current Rotarian Magazine. They are:

1. Keep both hands on the wheel. "The only people I know who are competent to drive one-handed are Eddie Rickenbacker and Ralph DePalma—and both of them use two hands."

2. Keep the best tires on the front wheels.

"The front-wheel blow-out is by far the more dangerous. When blow-outs do happen, danger can be averted by clinging stoutly to the steering wheel."

3. Always test your brakes.

"During the first hundred yards of driving, I always test my brakes by pushing down the pedal. The brakes may have frozen, they may be greasy, or need adjustment."

4. Be extremely careful at twilight.

"Your have three times the accident hazard at twilight that you have at 8 a.m. Defective visibility is, of course, the reason. Remember, too, that night-time crashes have a forty-two per cent. higher fatality than daylight accidents."

5. Don't use brakes in a skid.

"To come out of a skid throw out your clutch and manoeuvre the steering wheel so that the front wheels are in alignment with the rear ones. Braking is ineffectual. Your main concern is to equalize traction on all four wheels, which you do by throwing out your clutch; your next move is to get all your wheels in line. As soon as you feel the skid weakening, let in the clutch, 'gun' the motor, and resume forward progress."

6. Study the road.

"Always reduce speed when passing from one type of road to another. Your right wheel should be approximately one and one-half feet from the outer edge of the highway. Running off the road is common. Thirty-one per cent. of accidents are due to speeding, while thirty-four per cent. are caused by cars going off the road."

Beware of saying or doing anything foolishly or rashly in opposition to powerful persons.—Cicero.

Clever children, we are told, are often spoilt by their parents. Which just shows the power of mind over mater.

MUTT AND JEFF—

By BUD FISHER

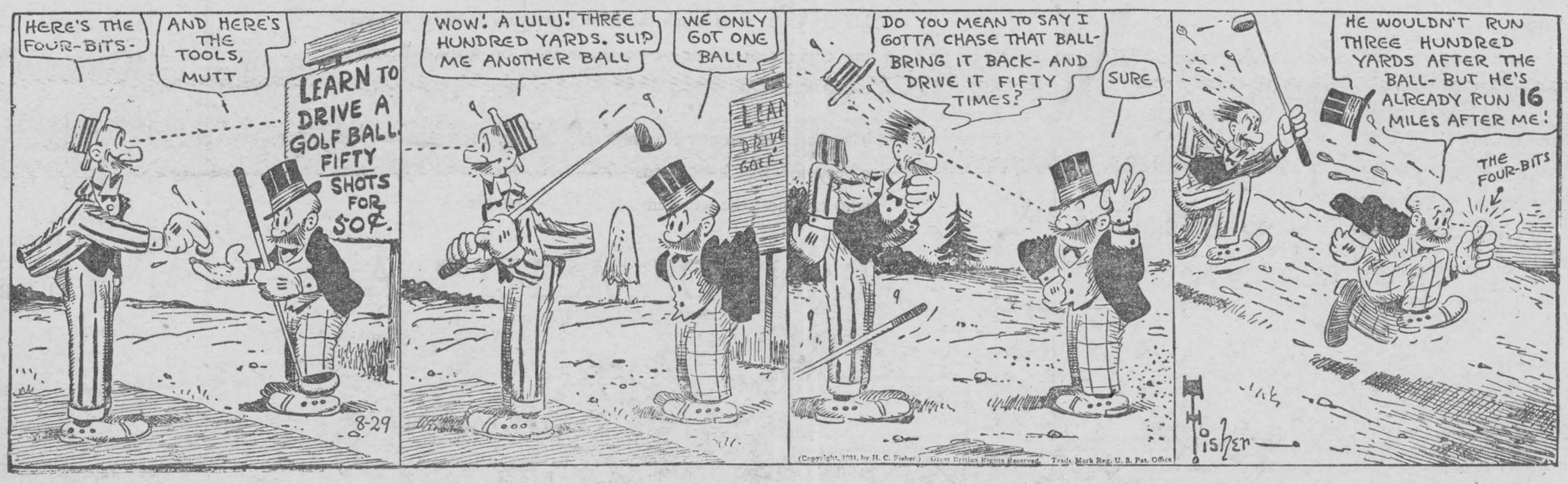

MORRISBURG PUBLIC SCHOOL

Report for September. No enrolled, 210. Average daily attendance, 200. Percentage, 96.

Room A, Sr. 1V Class—Amy Smith, George Barlow, Carl Crober, Mary Laurin, Ross Foulds, David Stevenson, Frances Duvall, Sadie Nichols, Helen Warring, Irving Cochrane, Eric Barclay, Alice Garland, Adelina Cochrane, Viola Robinson, Denzil Phillips, Marion Martin, Irla Deeks, Minnie Taylor, Keith Utman Harold Myers, Dorothy Shennette, Clarice Utman, Eunice Mullin, Marjorie Adams, Ruth Hummell, Sherman Mullin, Ida Mattice (absent), Eva Cassell (absent) Donald Gill (absent).

GORDON A. FOULDS, Prin.

Jr. 1V—Reatha Bowman, Rita Boulerice, Lawrence Clark, Sarah Murdock, Brian Stephens, Ronald Cameron, Junior Cassell, Fred Devaul, Ruth McKoy, Dwane Hutt, Robert Mattice, Ralph Warring, John Carr, Ray Beckstead, Douglas Barclay.

Sr. 111—Charles Blancher, Billy Gorrell, Wanda Gillenwater, Jean Stubbs, Norma Willard, Abraham Kerr, Connie Clark, Laurette Castagner, Audrey McGillivray, Mildred Castleman, Barbara Finnie, Daphne Garland, Mary Coligan, Evelyn Coligan, Ida Ing, Dalton Willard, Eddie Mattice, Douglas Jones, Colbourne Eamon, Eric Eamon, Gerald Crober, Leonard Mitchell, Ralph Coir, Bruce Aikman, Oliver Cameron, Marjorie Hunter.

J.R. COLIGAN, Teacher.

Room C, Jr. 111—Isabella Cochrane, Gordon Louden, Armand Pigeon, Junior Currie, Arnold Wilson, Charlie Eamon, George Robinson, Joan Robertson, Andrewina Foulds, Geraldine Lynch, Hugh Jarvis, Stewart Smith, Sparling Hutt, Edwin Rice, Clayton Duvall, Ruth Tindal, Ida Boulerice, Jean Christensen, Madeline Robinson, Kenneth Phillips, Irene Mullin, Kathleen Mattice, Emile Castagnier, Betty Jarvis, Arthur McKoy, Jennie Aikman, Wallace McGillivray, Kathleen Mitchell, Arthur Tindal, June Gilmore.

M. MOORE, Teacher.

Room D, Second Class—Betty Bradley, Marjorie Bowman, Evelyn Crober, Gordon Campbell, Ann Louden, Clifford Casselman, Jean Payzant, Bryson Timmins, Junior Hummel, Wilfrid Boulerice, Willie Casselman, Patsy Devaul, Joyce Mattice, Betty Tuttle, Patricia MacIntosh, Lois Mallen, John Rice, Marjorie Deeks, Jean Coir, Claudine Kerr, Doris Smith, Velma Casselman, Leo Weagant, Ryerson Mattice Tommy Tindal, Clayton Reid, Goldie Mattice, Betty Cassell, Goldie Lapierre, Walter Cassell.

A.D. TRACY, Teacher

Room E, Sr. 1 Class—Marion Murphy, Wallace McKoy, Betty Jones, Shirley Mattice, Beverly Ann McGannon, Harold Coir, Kathleen Empey, Vincent Cox, Billy Tuttle, Pat Coligan, Joyce Clark, Harry Tindal, Frances Tindal, Stanley White, Victor Castagner, Jeanette Boulerice, Eleanor Lapierre, Lula Fetterly, John Bradley, Ruth Jarvis, Joyce Strathearn, Shirley Hunter, Betty Duvall, Doreen Cochrane (ab) Mary Lapierre, Shirley K. Foulds (ab.), Ralph Eamon (ab.).

Sr. Primer—Margaret Ann Robinson, Douglas Lynch, Jennette Mattice, Ronald MacLean, Archie McGillivray and Joyce Phillips equal John Gilmore, Vivienne Kerr, Alice Murphy, Lawrence Weagant, Patricia McCormick (ab.).

M. SMITH, Teacher.

Room F, Class A—Ross Hummell, Hugh Myers, Lois Weagant, Reginald Beckstead, Dorothy Ing, Earl Smith.

Class B—Rita Pigeon, Barbara Rose, Jeffrey Christensen, Lyle Crober, Floyd Simpson, Grace Mehlenbacher, Bobby Cox, Edna Janack, June Wilson, Joyce Eamon, Harry Cassel.

Class C—Irene Redmond, Katherine Cochrane, Sue Ann Black, Geraldine Smith, Betty Ann Casselman, Frances Laurin, Gordon Smith Helen Jarvis, Patricia Mattice, Billy Turner, Audrey Casselman, Gordon Harrison, Dalton Smith, Evelyn Fetterly, Bruce Stitt, Billy Snyder, Russell Cameron, Clifford Harrison, Yvonne Adams, Lawrence Castagner, Jack Deeks, Stanley VanAllen,

G.C. CAMPBELL, Teacher.

MRS. W. C. MERKLEY

Final tribute was paid the memory of Mrs. Wiliam C. Merkley, a lifelong resident of Dunbar, at the funeral held on Tuesday from the family residence to Dunbar Presbyterian church.

Mrs. Merkley was the former Miss Ida Froats, daughter of Mr. and Mrs. Francis Froats of Dunbar, and was married in 1905. She was first a member of the Dunbar Lutheran church and choir, later taking an active part in the women's societies of the Presbyterian church, being a member of the W.M.S. and Ladies Aid. In her 48th year, her death has caused deep regret to her many friends.

Service was conducted by the minister, Mr. Fred D. Douglas, of Chesterville. The choir was in attendance, under directon of Mrs. Charles Marselis, and a duet was sung by Mrs. Clifford McIntosh and Mrs. D.A. Dillabough.

Chief mourners and survivors, in addition to her husband, are two daughters, Mrs. Jack Derue of Cornwall and Anna; one son, Francis, the latter two at home; two brothers, Jason and Bernice, both of Dunbar, and one sister, Mrs. Cecil McMillan, Dunbar.

Beautiful floral tributes were rereceived from sorrowing friends.

Interment was made in Williamsburg cemetery, where the graveside service was conducted by Mr. Douglas.

WILLIAMSBURG COUNCIL

The Council met at Boucks' Hill on ct. 6, 1934. Members all present. Minutes of previous meeting read and adopted. The bond of George Hill, tax collector, was accepted as satisfactory.

A by-law was passed changing the date of the municipal nomination from the last Monday in December to the Friday preceding the last Monday in November, and the election to the first Monday in December.

The following accounts were passed:

Jas. Cunningham, work Williamsburg village drain ..	$17.80
Willis Schell, work Williamsburg village drain ..	23.60
Wm. Whitteker, work Williamsburg vilage drain ..	17.00
Grant McIntosh, work Williamsburg village drain ..	17.00
John Casselman, work Williamsburg village drain ..	17.80
Abe Barkley, work Williamsburg village drain	15.20
Hugh McHaffie, work Williamsburg village drain ..	21.00
Fred Alday, work Williamsburg village drain	8.90
C. Tupper, work Williamsburg village drain	6.90
Mahlon Bowman, work Williamsburg village drain ..	1.60
Jack Sipes, work Williamsburg village drain	15.30
Wm. Garrett, work Williamsburg village drain	15.30
J.L Kinkaid, work Williamsburg vilage drain ..	30.00
A.J. Casselman, work Williamsburg village drain ..	4.00
Conrad Whitteker, gravel, Williamsburg village drain	9.75
Smyth & Johnston, supplies, Williamsburg village drain	7.88
Wm. Pemberton, cutting weeds and other work	2.80
Laban Barkley, cutting weeds and other work	5.60
Clarence Casselman, hauling gravel	10.50
Gilbert Beckstead, hauling gravel and for gravel	20.30
Ross Beckstead, tires on tractor	5.00
Russel Froats, hauling gravel	33.84
C.F. Marselis, for gravel ..	20.10
H.A. Gallinger, work roads .	4.90
Jas. Cook, work on bridge and plank	3:18
E. R. Marcellus, cutting brush	8.40
G.L. Barkley, sickle and bolts	1.46
R..F Norval, gas	2.75
Dwane Hess, cutting brush	6.30
Ralph Cougler, cutting brush	4.90
Oscar Cougler, cutting brush	3.76
Lyle Hess, cutting brush ..	4.29
Geo. Hess, cutting brush ..	8.05
Kenneth Tupper, hauling gravel	5.60
Francis Casselman, hauling gravel	5.60
Nate Tupper, work on roads	6.65
P.E. Barkley, repair dump wagon	2.00
Walace Gallinger, wire fence	5.00
Neil Hunter, hauling gravel	2.80
Grant Cougler, gravel	1.20
C.N.R., crossing gates	30.08
Ezra McMillan, pay on salary	62.50
Stanley Whitteker, cutting brush	12.78
Garnet Loucks, cutting brush and running tractor	14.98
Arthur Heagle, cutting brush	6.30
Myrle Heagle, cutting brush	6.30
Harold McIntosh, cutting brush	8.40
Leslie Runions, cutting brush	8.40
Graham McPherson, cutting brush	2.27
Reginald Barkley, cutting brush	5.77
Stanley Barkley, wire fence	8.20
Roy McIntosh, part trustees levy, S.S No. 12	1000.00
G.F. Barkley, salary weed Inspector	24.50
Leader Publishing Co., printing tax notices	13.00
R.C. Whitteker, garbage collection	125.00

The Council adjourned to meet again in Barkley's Hall, Boucks Hill, on Thursday November 15th, 1934, at one o'clock p.m.

M.S. BECKSTAD, Clerk.

MORRISBURG-WADDINGTON FERRY TO U. S. A.

New Standard All-Year Time Table

DAILY, EVERY 5 MINUTES

From 6.00 a.m. to 12.00 Midnight

CONTINUOUS SIGNAL SERVICE

The Fastest and Only Full-Year Five-Minute Service across the St. Lawrence, not excepting bridges or other ferries, from the Gulf of St. Lawrence to Lake Ontario.

RATES—Motor Car, $1.00; Passengers, 25c each; return free on the same day. No extra charge, Saturdays, Sundays or Holidays.

GEORGE D. HOWITH,
Vice-President & Managing Director
Morrisburg-Waddington Ferry.

"The Service of Sight"

J. Miles Whitteker
OPTOMETRIST

Specialist in Correcting Defective Vision and Eye-Strain

HOURS:

9 to 12 a.m. 1.30 to 5.30 p.m

Saturdays, 9 to 12 a.m.

Evenings by Appointment

PHONES:

Office, 18W Residence, 18J

MORRISBURG, ONT.

Cook's Regulating Compound



A safe, reliable regulating medicine. Sold in three degrees of strength—No. 1, $1; No. 2, $3; No. 3, $5 per box. Sold by all druggists, or sent prepaid on receipt of price. Free pamphlet. Address:

THE COOK MEDICINE CO., TORONTO, ONT. (Formerly Windsor)

MR. HENRY BARKLEY

The funeral of the late Henry Barkley was held from his residence in Mountain township, to the United Church, Elma, where service was conducted by Rev. R.C. McConnell of Inkerman United Church, assisted by Rev. Kenneth Woodwark of Elma, and Rev. J.S. Bain of Ottawa. The choir was present under the leadership of Mr. Fred Beckstead. Following the service, interment was made in Elma cemetery.

The late Mr. Barkley was born near Dunbar, 78 years ago, a son ofthe late Josiah Barkley and his wife, Jane Hill. He passed away at the home of his son, William Barkley, of Mountain township, following a lingering illness.

For the past 31 years, Mr. Barkley had resided in this district, and was highly respected. Previous to taking up residence in Mountain township, he lived at Elma, and was well known in that village. He will be remembered as a prominent member of the Methodist Church, serving as an elder and also as Sunday school superintendent. At the time of his death he was a member of Vancamp United Church, and had always taken a deep interest in all its work.

He leaves to mourn, his widow, who was formerly Miss Irvine Smith; three daughters, Mrs. Roland Link, Aultsville; Mrs. Jesse Duvall, Williamsburg, and Mrs John Armstrong, Elma; one son, William Barkley, Mountain; four sisters, Mrs Lizzie Dillabough, Dunbar; Mrs. John Warren, Aultsville; Mrs. Lawrence McMillan, Dunbar; Mrs. Sarah Beckstead, Grantley; and one brothbrother, Horatio Barkley, Dunbar.

LOCKE—McQUAIG

The home of Mr. and Mrs. Herbert McQuaig, Hulbert, was the scene of a pretty autumn wedding on Saturday noon, when their daughter, Dorothy Pearl, became the bride of William Cecil Locke, son of Mr. and Mrs. Ancil Locke of Dixons Corners.

The ceremony was performed beneath an arch of evergreens and cut flowers, by Rev. E. Lacey. The bride entered the drawing room, which was attractively adorned for the occasion, on the arm of her father, to the strains of Lohengrin's Wedding March, played by Mrs. Harold E Boyd. She was charming in a gown of Dunesia crepe in Bermuda blue, made on long lines, and trimmed with chiffon velvet of the same shade, with a rhinestone buckle. She carried an arm bouquet of Johanna Hill roses and maidenhair fern. Little Miss Shirley Reynolds, niece of the bride, acted as flower girl. She was attired in a frock of yellow crepe de chine, and carried a basket of yellow roses. Master George Cooper, cousin of the groom, was ring-bearer.

During the signing of the register, Mrs. B.A. Strader sang "I Love You Truly". She was accompanied at the organ by Mrs. Boyd.

Following the ceremony, a wedding dinner was served, Mrs. McQuaig, mother of the bride, receiving in a gown of black satin, with touches of white, and wearing a shoulder knot of American Beauty roses. Later the couple left by motor for Chicago, the bride travelling in a brown ensemble, with brown felt hat and matching accessories.

On Monday evening, about sixty-five friends held a reception at the home of Mr and Mrs. Herbert McQuaig. During the evening, which was spent in games and music, Miss Eva Thorpe read an address, and J. Doyle presented Miss McQuaig with a walnut coffee table., Miss McQuaig made a pleasing reply.

WINCHESTER STUDENTS RETAIN MEIKLE CUP

Winchester High School successfully defended the Meikle Cup, in track and field competition, at Winchester on Friday last, by a margin of only two points. Nairn Boyd was the hero of the day, when he collected 18 of Winchester's 20 points The other two were credited to Lloyd Rowatt, who took third place in the 120 yards hurdles.

Cornwal and Finch were the chief threats, collecting 18 and 17 points respectively. For Cornwall, the girls were responsible for 10 points, capturing all three places in the 75 yards dash, which is the only Meikle Cup event in which the girl students figure.

Hubert Harper, of Chesterville, won the pole vault, clearing the bar at 11 feet 3 inches, and also the high jump at 6 feet even. Donnie McIntosh, of Finch, made a fine showing, and was responsible for 13 points. Iroquois, Morrisburg and Maxville failed to register a point in any of the cup events.

Following the meet, a banquet was held in the United Sunday school hall, and the cup was again presented to the Winchester high school.

The results:

Boys' 100 yards dash (Meikle event)—Nairn Boyd, Winchester; D. McIntosh, Finch; G. Dickey, Finch. Time, 10¼ secs.

Girls' 75 yards dash (Meikle event)—Greta Brown, Isabel Magwood, Ernestine Roth, all of Cornwall. Time, 9½ secs.

Boys' 12-lb. shot, open—H. Coleman, Maxville; Pat. Campbell, Finch H. McKillican, Finch. Distance, 36 feet.

Boys' junior 100 yards, open—F. Stewart, Winchester; Teddy Weir, Winchester; Leonard Laurin, Morrisburg. Time, 11¼ seconds.

Boys' mile race (Meikle event)—P. Seymour, Cornwall; W. Tulloch, Cornwall; L. Shaver, Avonmore. Time, 4 mins., 52½ secs.

Boys' broad jump (Meikle event)—Nairn Boyd, Winchester; Hubert Harper, Chesterville; D. McIntosh, Finch. Distance, 20 feet, 21¾ in.

Girls' senior high jump, open—Isabel Magwood, Cornwall; Helen Kennedy, Iroquois; Nora Fagan, Cornwall. Height, 4 ft. 7 in.

Boys junior broad jump, open—Nairn Boyd, Teddy Weir, Ronald Cass, all of Winchester. Distance, 17 feet, 21 inches.

Boys' 120 yards low hurdles (Meikle event)—Nairn Boyd, Winchester; Donnie McIntosh, Finch; Lloyd Rowat, Winchester. Time, 15½ secs.

Girls' junior broad jump, open—Charlotte Lynch, Chesterville; Audrey Alford, Chesterville; E. McMillan, Morrisburg. Distance, 11 feet, 10 inches.

Boys' high jump (Meikle event)—Hubert Harper, Chesterville; Lyle Alford, Chesterville; Donnie McIntosh, Finch. Height, 6 feet.

Girls' senior broad jump, open—Nora Fagan, Greta Brown, Cornwall; Dorothy McIntosh, Finch. Distance, 14½ feet.

Boys' 440 yards relay race—Iroquois school.

Girls' 50 yards dash, open—Muriel McIntosh, Finch; Allie Pechie, Maxville; Ruth Pechie, Maxville. Time, 7 secs.

Boys' pole vault—Hubert Harper, Chesterville; Lyle Alford, Chesterville; Pat. Campbell, Finch. Height 11 feet, 3 inches.

Boys' 440 yards race (Meikle event)—Donnie McIntosh, Finch; Nairn Boyd, Winchester; L. Shaver, Avonmore. Time, 55 secs.

Girls' senior relay race, 440 yds. open—1, Cornwall: I. Magwood, E. Roth, N. Fagan and G. Brown; 2, Chesterville: J. McLean, C. Lynch, O. Casselman and B. Olsen; 3, Cornwall: N. Dousette, J. McMillan, V. Whittaker and M. Fagan.

Winchester, 20; Cornwall, 18; Finch, 17; Chesterville, 11; Avonmore, 4.

The weather was ideal, and a large crowd was present from the different centers. Over 100 athletes took part in the various events.

THE SELF-HEATING Coleman IRON

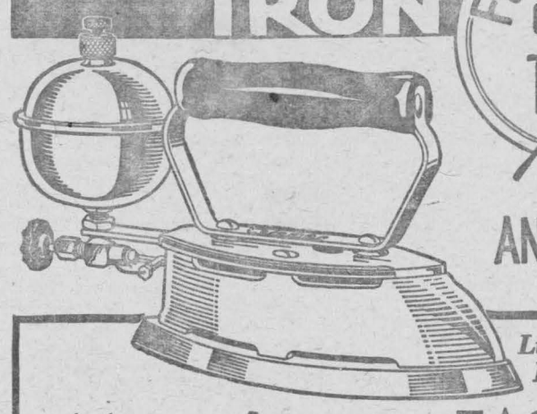

FUEL COST ONLY ½¢ AN HOUR!

Lights Instantly!

MAKES IRONING EASIER

—Cuts Ironing Time One-Third!



Every woman owes it to herself to have one of these irons that saves her health, strength and gives her more leisure time. With a Coleman you can do your ironing better, easier, in ⅓ less time and at a cost of only ½¢ an hour.

The Coleman *Lights Instantly* . . . heats quickly. Heat may be adjusted for light or heavy work. Sole plate is tapered just right for easy ironing under buttons, under pleats and along seams. The always hot point . . . gtacefully tapered . . . slips easily into hard-to-get places.

THE COLEMAN LAMP & STOVE CO., LTD.
TORONTO, ONTARIO

ASK YOUR DEALER (IR19X)

OF COURSE
WE MAKE LOANS

. . . Our Everyday Business . . .

The Bank of Montreal is co-operating in every way to help improve business conditions.

Making loans is as much the bank's everyday business as receiving deposits or clearing cheques. Interest on loans and investments constitutes the bank's main source of revenue.

The Bank of Montreal stands ready today, as always, to lend money for legitimate needs of farmers, merchants and others who can meet the requirements of sound banking principles.

BANK OF MONTREAL

Established 1817

MODERN, EFFICIENT BANKING SERVICE.... the Outcome of 117 Years' Successful Operation

Morrisburg Branch: H. E. PAULL, Manager

Williamsburg Branch: O. W. GRAYBIEL, Manager

TOTAL ASSETS IN EXCESS OF $700,000,000

The Leader

SUBSCRIPTION RATES

$1.50 per year, strictly in advance to any address in Canada; when not paid within three months, $2.00 per year to any address in Canada. Foreign subscriptions, $2.00 in advance. All subscriptions date from the first day of the month.

ADVERTISING RATES

Display or open advertisements, one insertion, 50c per inch; second and following insertions, 35c per inch; 200 inches and over, by contract, not over one year, 20c per inch. All Legal, Government and Municipal display advertisements will be charged at 50c per inch, regardless of number of inches or number of insertions.

200 inches or more must be reserved attime of making contract in order to earn the 20c per inch rate, and no rebate will be allowed the advertiser, should more than 200 inches be taken out within one year without having been reserved by contract.

Should the advertiser fail to take out the number of inches contracted for, the amount of space used will be charged at the regular card rate in force at the time of making contract.

Lost, Found, To Let, Wanted, Articles for Sale, etc., 5 lines and less, first insertion, 50c; each subsequent insertion, 35c.

NOTE—All small advertisements received by mail must be paid in advance.

Government, Legal and Municipal Notices, By-Laws, Election Readers, etc.: 15c per line for the first insertion; 10c per line for each subsequent insertion; 12 lines to the inch.

Advertisements ordered for insertion without instruction will be published until instructions are received to discontinue same.

Notwithstanding anything to the contrary that may appear in any contract, cuts left in our possession more than 30 days after date of insertion will be destroyed.

LEADER PUBLISHING CO.,
LEO LAURIN, Ed. & Mgr.

DR. CURRIE
DENTIST
Office over Bradfield's—Phone 150
MORRISBURG, ONT.

THE RAMSAY COMPANY
Registered Patent and Trade-Mark Attorneys.
Free information, any country.
273 BANK ST., OTTAWA, CANADA

A. L. CREWSON, M.D. C.M.
(McGILL) L.M.C.C.
EYE, EAR, NOSE and THROAT
Office open 9-12, 1-5; Saturdays 9-12
OFFICE:
122 Sydney Str. CORNWALL.
MORRISBURG:
Tuesday Evenings from 7.00 p.m.

ARTHUR FLYNN
BARRISTER, Etc.
MORRISBURG — ONTARIO

R. F. LY[illegible]
Barrister, Solicitor, Notary, Etc.
Solicitor for Village of Morrisburg.
Barry Block, Main Street,
MORRISBURG — ONTARIO

H. O. HESSELL
Barrister, Solicitor, Notary Public
Law Office:
MORRISBURG — ONTARIO

Our Correspondents

WILLIAMSBURG

Miss Gwen Bellway of Saskatoon, Sask., daughter of Mrs. May Bellway, and grand-daughter of Mrs. Mary Saddlemire, spent last week at the home of her uncle, Mr. Merton Saddlemire and Mrs. Saddlemire.

Miss Hilda Merkley, a student at Queen's University, Kingston, spent last week-end at the home of her parents, Mr. and Mrs. Iden Merkley.

Miss Rose Hill of Ottawa Normal School, and Miss Clara Hill of Mattawa, were week-end guests at the home of their parents, Mr. and Mrs. Geo. Hill.

Mrs Walter Loucks and Miss Hazel Forward left last Saturday on an extended trip through the North country, including North Bay, Kirkland Lake and Timmins.

Mr. and Mrs. J.C. Fetterly, June and Jack and Mr. F.J. Donevan, all of Oshawa; Mr. and Mrs. J.W. McIntosh, Miss Mary and Master Douglas, of Ottawa; Mr. and Mrs. Herbert Empey and Mr. and Mrs Ed. Payne and daughter Ruth, all of Winchester, were recent guests of the "Sunny Brook Farm" folks.

Mr. Wm. Booth left last Thursday for Aloa, Scotland, to spend a couple of months at his parental home. Prior to his departure, a farewell was given him in the school room of the United Church. He was presented with a small gift, and all wished him a safe and pleasant journey.

Miss Kathleen McIntosh spent Sunday afternoon at the home of Miss Iva Whitteker.

Mrs. Reuben Merkley and Miss Ida Merkley spent a few days recently visiting at the home of Mr. and Mrs. Ross Hanson.

Little Marjorie and Marion Alguire, Dora Baker and Master Lyle Baker were guests of the McIntosh twins, Donald and Diana, and Master Dick McIntosh, last Friday.

BIBLE SOCIETY MEETING

The Williamsburg branch of the British and Foreign Bible Society held their annual meeting in the United Church on Friday evening, Sept. 28th, the president, Mr. Geo. L. Barclay, in the chair. The meeting was opened with the hymn, Rock of Ages. The scripture was read by Rev C.A. Adey, and prayer was offered by Rev. W.F. Crawford. The minutes of the last annual meeting were then read by the local secretary, Mr. C.W. Norval, and were adopted. The election of officers then took place, and the following officers were elected: President, Mr. Geo. L. Barclay; Secretary, Mr. C.W Norval; Committee, Mrs. Geo. L. Barclay, Miss Almeda Whitteker, Mrs. Donald Barkley and Mrs. Stanley Saddlemire.

At the close of the business meeting, the secretary, Rev. W.F. Crawford, showed a number of very fine lantern slides of Palestine, especially those towns and cities connected with the ministry of Christ, giving a descriptive talk on each picture as it was thrown on the screen. The collectors for 1933 and the collections were: Eileen Trickey and Millie Barkley, $25.35; Gerald Norval and Wilfred McIntosh, 10.60; Maxine Algire, 3.70; Keith Saddlemire, 1.00; Public meeting, 5.81.

The meeting then closed, Rev. C. A. Adey pronouncing the benediction.

BRINSTON

Mr. and Mrs. H.R. Wallace spent Sunday at Haddo.

A large crowd attended the Rally Day Service here on Sunday evening.

Mr. Howard Boyd purchased a new piano in Ottawa last week.

Misses Wilda and Beulah Strader and mother, of Brockville, spent the week-end and holiday at home here.

Rev. Mr. Lacey, H.R. Wallace, Chas. Strader, Basil Strader and Alex Clark attended the lodge and banquet, A.F. & A.M., Prescott, one evening last week, and report a good time.

Born—In an Ottawa hospital, on Sunday, to Mr. and Mrs. Ludger Boileau, a daughter. Congratulations.

Mr. and Mrs. H.R. Wallace were in Cornwall on Tuesday on business.

A number from here attended the Locke-McQuaig wedding at Hulbert on Saturday last. The community join in wishing Mr. and Mrs. Locke a happy, wedded life.

Mr. and Mrs. Clayton Payne and Mr. John Adams spent Tuesday evening in Williamsburg.

Quite a large crowd attended the social and concert in the United Church here on Monday evening.

Rv. T. Knowles of Iroquois, Rev. C.A. Adey, Mrs. Adey and Marion were guests at the parsonage on Monday.

The Brinston W.M.S. held a very successful Thankoffering service on Monday evening, in the church. The Mission Band also held its thankoffering, and Amy Adams gave a recitation "Sky Paths", and Jean Clark gave a solo. Mrs. George Wickwire gave a reading on India. Rev. Mr. Lacey took charge of the meeting, and called on Rev. Mr. Adey of Williamsburg, who gave a splendid address, covering nearly all W.M.S. work of the world. Rev. Mr. Lacey also spoke on the great work the United Church is doing in Canada. Rev. Mr. Knowles, of Iroquois, delighted the audience with a beautiful solo. After the programme, refreshments were served.

HANESVILLE

Miss Laura Kennedy of Ottawa Normal School, spent Thanksgiving at her home here.

Miss Tressa Seeley is spending a few days with her cousin, Mrs. Norman Baker.

The Sunday School convention was held here on Friday last, with a good crowd in attendance, and we are sure everyone went away better able to do Sunday school work.

Miss Audrie Brown sundayed with Mr. and Mrs. Edge Collison.

Mr. Rae Steinberg is busily engaged in Williamsburg again.

Mr. Johnson Fader spent Sunday at his home here.

Mrs. Maud Coons from Ottawa is spending a few days with friends here.

Miss Muriel Kirker is spending a few days with her grandmother, Mrs M. Boyd.

Miss Margaret Timleck, nurse-in-training at Brackville, has been having her holidays at her here. Margaret, through ill health, is unable to return to her duty at present. We hope she wil soon be able to go back.

Mrs. W.W. Reynolds is visiting friends in Ottawa.

Mrs. O.A. Irvine, Archibald and Stella, spent Saturday in Brockville.

R. M. D. WILLIAMSBURG

Mr. and Mrs. Alfred Hall and Mrs. Johnny Bowman called on Miss Ella Beckstead on Thursday afternoon.

Mrs. Wm Whitteker and Miss Dora Whitteker spent Wednesday at Mr. and Mrs. Wm. Casselman's.

Mrs. Thos. Casselman and Miss Dorothy Casselman spent the week-end at Mrs. Annie Bowman's.

Master Lyle Hess and Miss Lola Hess spent Sunday at Mr. and Mrs. William Casselman's.

Mr and Mrs . Charlie Barkley and family, and Mrs. D'Arcy Patrik and family, spent Sunday at Mr. and Mrs. Thos. Casselman's.

Miss Ella Beckstead called on Mr. and Mrs. Mahlon Merkley Wednesday last.

Miss Helen Hunter and Master Clifford and Lloyd Hunter spent last Sunday at Mr. and Mrs. Wm. Casselman's.

Miss Mary Merkley and Mrs. Lillian Myers and son Ben, were recent guests of Mr. and Mrs. Mahlon Merkley.

Mrs. Thos. Casselman and Miss Dorothy Casselman returned home on Sunday, after spending a week visiting friends at Spenerville and Smiths Falls.

Miss Ella Beckstead called on Mr. and Mrs. Thos. Casselman recently.

Mrs. William Casselman spent Monday afternoon at Miss Ella Beckstead's.

ARCHER

Mrs. John Warren spent a few days last week with her granddaughter, Mrs. Wm. Brownell, at Bush Glen.

Allen Gallinger of Cornwall, spent Saturday at his home here.

Mr. and Mrs Geo. Weagant and famiy were in Cornwall on Saturday.

Mrs. Roy Cunningham spent Thanksgiving with her parents at Finch.

Mrs. Seord of U.S.A. is visiting her sister, Mrs. Geo. Dennison, at present.

A number from here attended the sale on Monday at Mr. Leonard's.

Greta Gallinger, of Williamsburg spent the week-end at her home here.

Mrs. Wm. Southworth and Mrs. Joe Heagle and Anna Belle, called on Mrs. Geo Weagant on Thursday afternoon.

Mrs. Carmi Froats visited Mrs. Jno. Warren reently.

Mr. and Mrs. Bernice Gallinger and family took dinner on Sunday with the former's grandmother.

Mr. and Mrs. Wm. Brownell of Bush Glenn, alled here on Tuesday evening.

PLEASANT VALLEY

Mr. and Mrs. Franklin Davidson and Mrs. E. Gilmer, spent one day recently with Mr. and Mrs. John Gilmer.

Mrs Lyall and Mrs. James Hess spent one day last week with Mr. and Mrs. Geo. Hess.

Mr. Basil Fader of Hanesville was a caller in this vicinity on Saturday.

Mr. Chester Gilmer called on his friend, Herbert Wallace, on Friday evening.

Mr. and Mrs. Clifford Gilmer were Friday evening guests of Mr. and Mrs. Melvin Crowder and family.

A few from here were at the Capital on Saturday, attending the market.

Mr. and Mrs. Wallace Workman of Cardinal, were Sunday visitors in this vicinity.

Messrs John McKercher and Gordon Warren of Hanesville, called on friends here Sunday.

Mr and Mrs. Wm. Montgomery entertained callers from U.S.A. on Sunday.

Mr. Samuel Hamilton and mother, also Mr. Alex Millar were Hyndman visitors on Sunday.

Mr. and Mrs. Harvey Brown spent Sunday with folks at Hyndman.

Mr. and Mrs. Frank Davidson and Mrs. Gilmer, were Sunday guests of Mr. and Mrs. Melvin Crowder and family.

Sunday guests with Mr. and Mrs Clifford Gilmer were: Mr . and Mrs. Wm. Fader and Garnet, of Hanesville; Mr. and Mrs. H. Wallace and Lawrence, Messrs Lyall Crowder, Chester and Harold Gilmer, all of this place.

Mr. and Mrs. Curtis Montgomery and three children of Verdun, Que., spent Thanksgiving with friends here and at Hulbert.

Mr. Clarence Gilmer sundayed at his home here.

Mr and Mrs. Herbert Wallace and son, also Mr. and Mrs. Sylvester Gilmer and Miss Myrtle Tracey of Iroquois, were Sunday evening callers of Mr. and Mrs. J.A. Gilmer.

EAST WILLIAMSBURG

Mrs. Roland Link is spending some time at Mountain with her father, who is seriously ill.

Mr. and Mrs Harry Casselman have returned home, after spending a week with friends at London, Ont.

Mr. and Mrs. Abraham Hess, Miss Marcena and Ross Hess, spent Sunday with Mr. and Mrs. David Seeley of Rowena.

Mr. and Mrs. Saxon Hess and Gerald Hess spent Sunday with Mr. Frank Wells and family.

Mr. and Mrs. Ernest Schwerdfeger of Froatburn, spent Sunday with Mr and Mrs. Alfred Wells.

Mr. George Gillard of Aultsville spent a few days with his grandmother, Mrs. Amanda Salmon.

Miss Altha Casselman of Ottawa, is spending some time with her parents, Mr. and Mrs. W. Casselman.

PAYNE VALLEY

Mr. Kenneth Cameron was at Morewood on Friday. Mrs. Cameron accompanied him home, after spending the last week with her daughter, Mrs. Lyle Hunter and Mr. Hunter, Morewood.

Mr. and Mrs. Herbert Barkley and son Gerald, and Mrs Shaffer of Lester, N.Y., and Mr. and Mrs. Leslie Stephenson and family of Cornwall, spent Sunday with Mr. and Mrs. George Eligh.

Mr. and Mrs. George Eligh and Miss Clara Garlough, spent Saturday evening with Mr. and Mrs. Bert Merkley, Finch.

Mr. and Mrs. Harold Cameron and Miss Ruby Eastman, spent Sunday last with Mr and Mrs. George Eastman, Lunenburg.

Mr. and Mrs. Joe Cameron and Mrs. W.J. Cameron, Finch, spent one day last week with Mr. and Mrs. Albert Bush.

Mr. and Mrs. Harold Cameron and Miss Ruby Eastman, called in the Valley on Friday.

Miss Clara Garlough of Williamsburg is spending this week with her aunt and uncle, Mr. and Mrs. Leslie Stephenson, Cornwall.

Quite a number from here attended the ploughing match at Messrs John and Alex Shaver's, at Grantley, on Thursday, and also attended the banquet at Newington on Thursday evening.

Mr. and Mrs Thos. Seabrooke of Cornwall and family, called at Mr. George Eligh's on Friday evening.

UPPER THIRD, ARCHER

Mr. and Mrs Roy Rupert of Finch, Mr. and Mrs. Geo. Casselman of Nudell Bush, were Sunday guests of Mr. and Mrs. Roy Cunningham.

A large number from here attended the auction sale at Mr. G. Leonard's, Nudell Bush, on Monday.

Miss Marjorie Millward, of Froatburn, has returned home, after spending a few days with Miss V. Russell.

Mr. Allen Gallinger of Cornwall, called in the Third on Saturday

Mr. Percy Shaver of Kenville, Man., is at present viisting friends in this locality.

Miss Squires, health nurse, of Morrisburg, visited our school on Tuesday.

Mr. J. Burton and son Clarke, of Nudell Bush, called at Sidney Dennison's on Wednesday.

GLEN STEWART

The Misses Ida and Ethel Johnston of Ottawa, spent the week-end at their respective homes here.

Mrs. Olive Knight of Ottawa spent a few days with her niece, Mrs. Chas. Anderson.

We are glad to report Mr. John Adams home from Brockville General Hospital, much improved in health.

Mr. Fred Wyatt called on friends in this vicinity on Monday.

Mrs. Maud Coons of Ottawa spent a day last week with her cousin, Mrs. Chas. Anderson.

Mrs. Dawson Levere spent a few days last week with her parents, Mr. and Mrs. Oscar Holmes.

Quite a number from here attended the rally at Brinston on Sunday evening.

Mr. and Mrs. Ross Anderson spent Sunday with the latter's grandparents, Mr. and Mrs. Wm. Beggs.

Mrs. Henry Boyd called on Mrs. Norman Baker on Monday afternoon.

Mr. and Mrs. Chas Anderson spent Sunday with Mr. and Mrs. Morley Sullivan.

ROWENA

Ronald Beckstead and the Misses Gwynneth Beckstead and Bernadette Morin of Toronto, spent the Thanksgiving holidays at J.C. Beckstead's.

Mr. and Mrs. W.C. Millar and family of Winchester, called on old friends here on Sunday.

Sunday guests of Mrs. Wm. Seeley were: Mr. and Mrs. Charles Coons and son Gordon, Brinston; Miss Hilda Seeley, Prescott; Mrs. Elwin Ault, Irena.

Mr. and Mrs. Storey and family of Iroquois, were guests of Mr. and Mrs. Alfred Shaver on Sunday.

Redmond Baker of Ottawa, called at Mackenzie Seely's on Sunday evening.

Oliver Garlough made a business call on Monday at Ralph Stone's, Haddo.

Mrs. S. Calvert and family of Ottawa spent Thanksgiving with Mr. and Mrs. Ernest Marcellus.

Mr. and Mrs. Douglas Seeley spent Saturday evening with Mrs. E. Locke, Cardinal.

Mr. and Mrs. Mackenzie Seeley visited Mr. and Mrs. Wellington Seeley, Prescott, on Sunday.

Some from here attended the Sunday school convention at Hanesville last Friday.

Thos. Howaith of Athens, spent ed ay recently with Mr. and Mrs. David Seeley.

Mr. and Mrs. Fred Beckstead and family were Sunday guests of Mr. and Mrs. J.C. Beckstead.

HAUPTMANN TO BE TRIED FIRST IN NEW JERSEY

New York, Oct. 10—Governor Herbert H. Lehman's order of the extradition of Bruno Richard Hauptmann to New Jersey, to stand trial for the kidnap-killing of baby Charles Lindbergh, were served tonight on New York police authorities.

Signed by the governor late in the day, the papers were rushed from Albany by a special messenger, and delivered to Manhattan headquarters.

Inspector James McGrath immediately took the documents to Bronx county to turn them over to Deputy Inspector Henry Bruckman, setting in motion the legal machinery forHauptmann's removal across the Hudson.

James M Fawcett, Hauptmann's counsel, on his return from a conference at the executive mansion, declared he would make a vigorous fight against extraditing the prisoner by instituting habeas corpus proceedings in Bronx county supreme court tomorrow morning. The defence counsel asserted he would attack the extradition on the ground that New Jersey authorities had failed to provide adequate identification of Hauptmann as the slayer.

Meanwhile at Washington the Depaarmentment of Justice withdrew from the case.

Announcement of the action was coupled with disclosure that $46,681 of the $50,000 ransom money paid by Col. Lindbergh had been accounted for in the possession of Hauptmann or in banks and brokerage accounts to his credit.

PERMANENT WAVES



Ladies! Keep your hair soft, bright and healthy with a good Permanent Wave. Always remember that your hair gives the best expression of all your personality. A wonderful dress surely means a lot for a good appearance, but no personality is complete without having the hair nicely waved.

Take advantage of this new method of Permanent "Baby Clauko" that Paul is offering. Make appointments for Monday and Thursday evenings.

For particulars and appointments, see

W.E. ADAMS, Barber,
Morrisburg, Ontario.

"You'll bake it better with Five Roses"

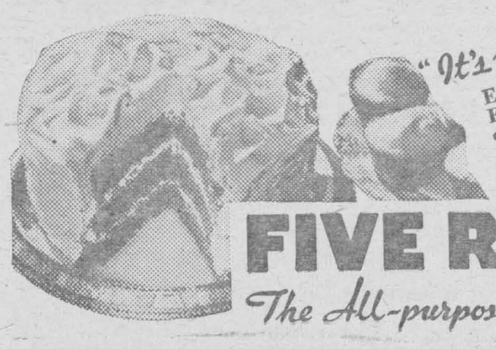

"It's Oven-Tested"
Every day we test Five Roses in our ovens to assure consistently better baking in yours.

FIVE ROSES
The All-purpose FLOUR
246

Get a bag from your grocer today
Morrisburg Feed & Produce Co.
Wholesale & Retail.

WHEN
you think of a friend far away . . . and you haven't seen him (or maybe, her) for weeks . . . and you don't like writing letters . . .



Have a visit by Long Distance . . . it's the next best thing to being together

For friendly chat or emergency call, the quick, dependable Long Distance telephone is at your service; your personal messenger at trifling cost; easy and pleasant to use. You can talk 100 miles or so for as little as 30c. See list of rates in the front of your directory.

THE BELL TELEPHONE COMPANY OF CANADA — LOCAL LONG DISTANCE TELEPHONE

for Constipation



YOUNG MEN!
A thorough course in
Practical Agriculture
November 6th, 1934 to April 13th, 1935
KEMPTVILLE AGRICULTURAL SCHOOL
FREE TUITION
BOARD REDUCED to $3.50 per WEEK
Can you spend the winter to better advantage? For further information consult your Agricultural Representative or write to
THE PRINCIPAL
KEMPTVILLE AGRICULTURAL SCHOOL
KEMPTVILLE ONTARIO
Also a two month's course in Household Science for Girls — practical instructions in cooking, sewing, millinery, home nursing, etc.
February 4th, to March 30th, 1935
ONTARIO DEPARTMENT OF AGRICULTURE
HON. DUNCAN MARSHALL, Minister — J. B. FAIRBAIRN, Deputy Minister

REDUCED FARES
REMEMBRANCE DAY
Long Week-End—Nov. 9-13
First Class Fare and One-Quarter for Round Trip
Between all points in Canada — also to certain U.S. Destinations.
Good Going from Noon, Friday, Nov. 9, to Noon Monday, Nov. 12.
Return limit, leaving destination up to Midnight Tuesday Nov. 13.
Full information from ticket agents.
CANADIAN NATIONAL
TRAVEL BY TRAIN — SAFETY — SPEED — COMFORT

WESTERN CANADA
One Cent A Mile
EXCURSIONS
GOING DAILY
SEPT. 21 to OCT. 2
Return limit 30 days

Return from MORRISBURG to:

Winnipeg	$25.55
Regina	32.70
Saskatoon	35.00
Prince Albert	35.95
Calgary	41.60
Edmonton	41.60
Banff	43.85
Jasper	43.85
Kamloops	50.05
Prince Rupert	55.55
Vancouver	55.55
Victoria	57.30

Correspondingly low fares to all other Western Canada stations.
Children 5-12, half fare.
Above fares good in Coaches only.

Tickets good in Tourist Sleeping Cars are also on sale at 1¼c per mile (approximately 25% over above fares), plus regular berth rate.
Stopovers at Port Arthur, Armstrong and points west thereof.
Tickets, Tourist Sleeping Car reservations, and all information from any agent.
CANADIAN NATIONAL

Voice of the Press

Canada, The Empire and The World at Large

CANADA

VOICE OF THE PRESS—stet head HUMAN PROGRESS

For all the good work the League of Nations has done, and in spite of the thirty-month talk fest at the Disarmament Conference, the world continues to spend a great deal more on arrmaments than it did before the war which was supposed to be the war to end war, was fought. This is a striking commentary on so-called human progress.—Victoria Daily Times.

STIFFER TESTS FOR DRIVERS

The examination intended to test the qualifications of new drivers applying for permits are for the most part perfunctory things and in almost every community there are people subject to certain diseases which make them unfitted to drive motor cars. And continuance of the present rate of increase in motor accidents in bound to be followed by a tightening of driving tests which, considering the perils of the road at the present time, is perhaps already overdue. — Brockville Recorder and Times.

GOOD RAINS IN DRY BELT

Good rains have been falling in Alberta and have been spreading to Saskatchewan and to the drouth areas. Waters in practically all of the far northland are said to be abundant. They are no longer at drouth levels. They have been replenished by abundant rains. This moisture will find its way south, driven before still northern breezes, and southern Saskatchewan will perhaps soon be able to shake off the shackles imposed by the south which has exacted a very severe toll in the west—.Regina Leader-Post.

HOMESPUN WITH GOLD LINING

It is said that Will Rogers is the movie actor who is paid $315,000 a year. Come to think of it, you can afford to have a "homespun philosophy" with that salary to support it.—Regina Leader-Post.

ERRONEOUS BELIEF

The prevailing belief that China is a much over-populated country has been made the subject of a recent book. The writer maintatns that there is really no more overpopulation in China than there is in any western country. The people do not make the most of their opportunities, that is all.—Winnipeg Tribune.

CANADA'S WHEAT EXPORTS

Canadian wheat or wheat flour went direct to one hundred countries of the world during the crop year ending July, 1934. From Arabia to Japan, from Egypt to South Africa, and thence to New Zealand and Australia, from Newfoundland to the islands of the West Indies, from Venezuela to Chile, from Alaska to the Philippines and the Fijis and beyond, from the Irish Free State to Malta, to practically every country, small and great.—Brandon Sun.

THAT'S TOUGH ALL RIGHT

Longfellow, remarks a contemporary, could take a worthless piece of paper, write a poem on it, and make it worth $65,000! That's genius! There are some men who can write a few words on a piece of paper and make it worth a million. That's capital! The Dominion can take an ounce and a quarter of gold and make it worth twenty dollars. That's money! A mechanic can take material worth five dollars and make it into watch springs worth one thousand dollars. That's skill! There is a man in Paris who can take a fifty-cent piece of canvas, paint a picture on it, and make it worth one thousand dollars. That's art! A man can take an article costing seventy-five cents and sell it for a dollar. That's business! The quoter of this could write a cheque for ten thousand dollars, but it wouldn't be worth a cent. That's tough!—Brandon Daily Sun.

ANCIENT PLUMBING

During the excavation of part of Nero's Golden House in Rome, a complete system of drainage was discovered, which Prof. Terenzo, who is in charge, put into working order by merely clearing the pipes of earth and rubbish. Perhaps the Roman plumbers in ancient days were so well equipped and did their work so completely that they did not have to go back for their tools. The job in Nero's house was permanent.—Montreal Gazette.

GOOD AS ANY

Man in St. Thomas found a mushroom which was 11 inches across the top, and now we are waiting for some old-timer to announce that large mushrooms mean a cold and long winter.—Lindsay Post.

THE CRITIC WHO KNOWS

In a recent conversation about newspapers one person was very sure about the correctness of his views. He stated solemnly that there wasn't a daily newspaper in the country fit for reading on the part of any one, old or young. And he offered the proof by saying: "I know what I am talking about; for I haven't read a daily newspaper in 12 years."—Kitchener Record.

RECOMPENSE

Chicago people, they say, are looking ahead at a pleasant Winter. They can sit around in the evenings and count up all the relatives they're going to get even with next Summer for just dropping in on them while at the World's Fair.—Brockville Recorder.

AND LOOK AT NEPEAN!

The township of Scarboro in Ontario, with a population of 20,000, has not had a case of diphtheria for a year. This is the result of a ten-year program of inoculation in the schools and among children of less obvious? — Saint John Telegraph-than school age. Is not the lesson Journal.

BONDS AS SECURITY

In cases where persons holding city bonds are in financial difficulties and unable to pay their taxes, it has been decreed that they may deposit these bonds with the city as security and that, in consequence, no steps will be taken to register their properties in the name of the municipality.

This ruling, made recently, is, it seems to us, eminently fair and reasonable. When the city owes a man money it is hard playing the game to seize his property because, for lack of funds, he has failed to pay his taxes.—Border Cities Star.

THE RUBAIYAT

A sale in London recently for some $750 of an old copy of the Rubaiyat, that originally sold for twopence, caused a discussion that revealed the fact that cultured Persians are surprised and annoyed at the popularity of Omar in English-speaking countries. These Persians declare the Rubaiyat lacks grandeur of vision and that they would prefer that such writers as Hafiz, Sa'di and Firdausi were known instead of the hedonistic tentmaker. However, they must first find a Fitzgerald to make a translation.—Edmonton Journal.

THE EMPIRE

THE TRADE REVIVAL

Judged by a number of important financial and commercial indices the recovery of trade whch has been gradually proceeding ever since the National Government took office still continues. All of these indices now stand at or about their highest points. Imports and exports continue to expand, and to a great exporting and creditor nation not the least gratifying feature of the latest return is that the surplus of imports is back to the 1932 level, because in the final analysis those who are indebted to this country can only pay in goods and services. The increase in imports is mainly accounted for by raw materials. This indicates a healthy condition of trade, for a reduction or no more than the maintenance of such imports would imply either internal stagnation or loss of exporting power. But a welcome feature of the returns is that while our imports have been increasing our exports relatively have increased at a greater rate.—London Times.

"THE YEOMEN OF ENGLAND"

The welcome revival of "Merrie England"—Sir Edward German's tuneful light opera, beloved of amateur operatic societies—raises an interesting problem of international politics. In pre-war days one of the most popular choruses ran as follows:

And Spaniards and Dutchmen
And Frenchmen and such men
As foemen shall curse them,
The yeomen of England

During the war, however, the enemies of the past gave place to

Austro-Hungarians,
And German barbarians—

a lapse deplorable even in those hectic years. After the war, when cooler counsels prevailed, specific attacks gave place to a wholesale outbreak of ferocity, in which

Nations to eastward
And nations to westward

were defied. Surely the original history book patriotism might be revived in an opera that is nothing if not romantic?—Manchester Guardian.

NEED TIGHTENING UP

The 'Morro Castle' fire, coming after the 'Atlantique' and 'Georges Philippar' disasters, throws the record of British liners into favorable relief. How long it is since a British ship was gutted I cannot say, but there is certainly nothing in recent history to compare with the fires on these French and American boats.

But some British lines might profit by the 'Morro Castle' tragedy to tighten up their regulations about boat-drill considerably. On some of the pleasure cruises passengers are allowed to be far too casual about turning up with their life-belts at the appointed boat-station. In an emergency their slackness might cost dozens of lives.

A modern liner, now that for decorative purposes light woods are substituted for the less inflammable oak, and the demand for long promenades and large public rooms makes it much more difficult to localize a conflagration, blazes quickly once it gets well alight—and much more so, of course, in a high breeze at sea than if the fire starts (as in the case of the 'Europa') in dock.—London Spectator.

POINTING WITH PRIDE

Every member of the British group of self-governing nations is now well on the road to recovery. That the Empire is unmistakably better off than the rest of the world is striking proof of the success of British methods. South Africa, thanks partly to the gold boom, is so prosperous that it is settling in full its war debt of £8,000,000 to Britain, whose taxpayers will benefit. New Zealand, profiting from the improvement in the wool market, due to great purchasing power in Britain, has its first Budget surplus for many years. Australia's finances are healthy from the same cause. Canada, which has necessarily shared the misfortunes of tht U.S.A., is now more prosperous than its great neighbour, and begins to share the good fortunes of its sister nations. Once more a world of close association was never more apparent. In the trade war, as in the Great War, Britain and the Dominions present a united front.—Manchester Chronicle.

Words of Counsel

No storm hurts a man who believes. —Ovid.

We must beware of giving ear to flatterers.—Cicero.

Believe that you have it, and you have it.—Latin Proverb.

Believe me it is a clever thing to know how to give.—Ovid.

It ill becomes a philosoher to be cast down in mind.—Cicero.

Minds which are lifted up must be humbled.—Latin Proverb.

Prince Enjoys Sports



Fit for a king was this impromptu meal devoured by Prince Von Starhemberg, Austrian Vice Chancellor, at Vienna sports meeting. Plates and other equipment were missing, so fingers were in order.

Journey 12,000 Miles To Spend A Day In London



One hundred and fifty men and women spent a day in London. They arrived at Southampton from Canada, and a day later started on their return journey, all together 12,000 miles. The above photo shows John Caesar, 84, and Andrew Knight, 8, oldest and younest members of the party, talking with one of the Beefeaters during their visit to the Tower of London.

Dr. Inge, Retiring, Remains "Gloomy Dean" to the End

"No One Is Wanted Very Much," He Says

By MILTON BRONNER

LONDON—A huge gap will be created in the public life of England in October. For the very Reverand William Ralph Inge will then retire from his position as Dean of St. Paul's Cathedral in London to go to an estate at Wallingford in Berkshire and cultivate his garden.

There will be nobody in the Church of England to fill his shoes, for he was at one and the same time theologian, philosopher, Greek scholar, scientist and a speaker of arresting phrases. Long years ago a clever reporter dubbed him "The Gloomy Dean" and the name has stuck to him ever since —much to his distaste. He was called gloomy and pessimistic because he doubted the success of democracy, lashed the follies of his age, recalled the good old days, feared the decline of England's greatness.

OUTSPOKEN IN DISLIKES

He is full of prejudices. Pet dislikes are Soviet Russia, Ireland, America, the Roman Catholic Church, the working classes, modern women with their rouged lips and painted fingernails. He is original, fearless—and often witty as well as gloomy. In religion he was a liberal, holding miracles and such things very cheaply.

He was preordained for the pulpit. His father was a distinguished clergyman. His mother was an Archdeacon's daughter. He was fated to become Dean of England's most famous church, and now is retiring, because, at 74, he feels himself an old man with all his work done.

Dr. Inge probably sets little value upon his fame. Last July, in an evensong sermon, he said:

"We ought neither to fear death nor to wish for it. We ought to feel that death simply does not count. All that matters is that a life shall be well lived up till the time of its close."

A CYNICAL PARTING REMARK

He said he set small store by the talk, when some famous person died, that he had left his work unfinished. He wound up with this bitter sentence: "This is perhaps a world where everyone is wanted, but no one is wanted very much."

Dr. Inge is far away from fundamentalism. On one occasion he said that science gave no clear answer whether we should believe in a personal God, but he had a very clear conviction that if there is a God, He is not at all what many religious believers have supposed Him to be. Said Dr. Inge:

"If there is a God, He is certainly not like some capricious, oriental Sultan from whom favors may be obtained by making friends with His courtiers. . . . He is certainly not the head of the clerical profession."

He is not afraid to advance daring thoughts. Thus in 1930 he suggested it might be a civilized thing to allow a criminal, condemned to death, to carry out the sentence in his own away. He added also that he would not censure a man who, knowing he is dying slowly of an agonizing disease, wished to end his suffering, and he rather favors birth control.

THINKS DEMOCRACY FAILS

Looking around his world, he felt that democracy was largely a failure. If he lashed many of the working class as "won't-works," he attacked the rich for their money madness.

Loating the revolution which put the Soviets on top in Russia and the Hitler revolution for its persecution of the Jews, he said in an address to the 1912 Club of London last June:

"I think revolution is really an epidemic disease now become endemic —a contagious moral insanity. . . . Every civilized country is full of savages and barbarians, ripe for revolt and ready to destroy."

Again he said: "Homo sapiens (the thinking animal) does not deserve his title; but at least he is more intelligent than the chimpanzee and a million years hence he may really be a noble creature."

Other flashes from the Inge brain are these:

"The tendency in middle life is for people to develop a sort of fatty degeneration of the conscience and cirrhosis of the moral sense."

"My list of the four most preferable things in life is: first, wisdom; second, domestic happiness; third, recognition and encouragement; fourth, welfare of one's country."

HOLDS DISLIKE FOR U. S.

Dr. Inge, who twice had pleasant visits in the United States, once figured in a celebrated Senate episode. In December, 1928, the late Senator Gillett of Massachusetts said he would vote for the big navy bill. Two years before he would not have done so. He said he was moved by a passage in one of Dr. Inge's books which he quoted as follows:

"It is more than possible that European nations, enraged by the bloated prosperity and airs of superiority of the man who won the war, will unite to draw Shylock's (Uncle Sam's) teeth."

Capt. Walters Is Displeased

Shabby Treatment — Will Never Take Bluenose To Toronto Again.

Quebec, — Capt. Angus Walters with his famous schooner Bluenose, on his way home to Lunenburg, N.S., after an absence of two years from the fishing banks seemed much dissatisfied with his stay in Toronto, where according to his views expressed in an interview he received "very shabby treatment."

"I have no intention of bringing the Bluenose anywhere near Toronto in the future if I can possibly help it," the Lunenburg, N.S., skipper said in commenting on his Queen City visit. Canadians in general, he said gave the schooner and its crew the same good support received last year in Chicago, but he criticized Toronto officials with whom he came in contact for their lack of co-operation and support.

"We received very shabby treatment to say the least and we very much regret that we turned down a very favorable offer from Chicago, which city wanted us back again this summer."

Capt. Walters expressed doubt as to the prospects of an international schooner race this fall, but stated that he could have his craft ready by the end of October, if he received word soon enough that a contest would take place. If such a race materializes the American schooner Gertrude L. Thebaud would be his rival, he thought, and the races would be held off Gloucester, Mass.

They who cross the seas change their sky but not their disposition. — Horace.

Allow time and moderate delay; haste administers all things badly. — Statius.



News of the Air

There is one sure-fire topic for conversation which can be depended on 99 times out of 100 to start a peachy argyment with everyone within hollering distance.

The subject for debate, (gentle reader, or not so gentle, depending on how you feel about it) is: "Who has the best band on the air?" We have a few alleged ideas about these here orchestras that we've been wanting to get off what we fondly call our mind for a long time: Heading our list, as always, we have Hall Kemp and his International favourites orchestra, who have moved from the famous Black Hawk Restaurant in Chicago to the equally famous roof in New York City. The band has tonal balance, arrangements which we think are at least five years ahead of the majority of bands, plus three of the keenest vocalists. Next in our favour comes Isham Jones. A different style band from Kemp's, but an aggregation of some of the bestest musicians on the continent. Would you believe that the average age of the band, leaving Jones out of it, is around 21.

To Freddie Martin and his music from the St. Regis, in N.Y. goes third honours. Featuring a more mellow type of music, (he uses three saxes, three violins and only one trumpet in the voice of the band) he appeals to the radio listener tired of hot licks and noisy unintelligible arrangements His programs which bring back songs that were sung a few years ago, have found a tremendous appeal among the radio audiences.

After Freddie Martin, we find there is Glen Gray's Casa Loma Band, Waring's Pennsylvanians, and Mal Hallet and his orchestra. All equally popular with us. There are a great many people who say that the Casa Loma Band is a better band than Isham Jones' whose type of arrangements Glen Gray imitates. But while Glen Gray's arrangements are the atscays, he has not the musicians to compare with Isham Jones. Then again, Pewee Hunt and Ken Sargent, his vocalists, never fail to ruin a song for me.

Fred Waring has without a doubt the finest novelty orchestra of them all. Did you hear him play "Pardon My Sudden Accent" last week? But we do wish that he would liven up that glee club of his a bit.

Mal Hallet is one of our coming bands. Watch him!

Some of you, probably all of you are wondering when in blazes we are going to mention Guy Lombardo, Wayne King and Jan Garber. Well, if we had our way we would relegate them to our list of Canadian orchestras, thereby giving them a free ticket to oblivion.

Guy Lombardo—Every time I hear the name alone, I imagine discords and off-key noises. He has absolutely the worst of the big time bands. His saxes play out of tune, not to mention the use of a nibrato that carries the impression of Carmen, that's their very own sax tooter and no one else's, thank goodness suffering with a case of the jitters, and when he sings he sounds as though he contracted the belly laugh, in addition to the aforementioned jitters.

As for Wayne King, well, we always like to read a book or do anything else but listen to him while he is on the air.

Jan Garber's band is so much like Lombardo's, the less said the better.

We realize as well as the next person that these three bands are exceedingly popular ones, but it only goes to prove that public opinion is always wrong.

With that profundity we leave you till next week, and to the strains of "Isn't It a Shame," we say Heigh-ho.

Kept Fire Log



William W. Tripp, ca[illegible] engineer, was able to prov[illegible] the Federal Inquiry into th[illegible] Morro Castle fire with an accurate log of orders to the engineroom. He testified in New York that ten orders were given in eleven minutes.

Doctor Said She Must Reduce

Fat a Danger to Her Heart

Overweight is not merely a matter of appearance—it affects health, too. Excess fat robs the system of energy—the internal organs grow lax and slow down under the burden — and undue strain is put on the heart. Here is an instance. A woman writes:—

"I have been treated by specialists, who tried to reduce my weight, as I suffered with heart attacks. But no matter what they gave me, nothing would reduce me. Since taking Kruschen, everyone wherever I go exclaims about how much flesh I have lost. I took it at first for rheumatism, and it has done me a world of good, as well as greatly reducing my weight. Before Christmas I weighed 224 lbs. Now I am considerably less—in fact, a coat I had worn last year I have had to take to be altered before I was able to wear it again. I have not really made any difference with my diet, so there is only Kruschen to thank."—(Mrs.) M. S.

The six salts in Kruschen assist the internal organs to throw off each day the wastage and poisons that encumber the system. Then, little by little, that ugly fat goes—slowly, yes -- but surely.

A group Nursing Society has been formed in Calgary to give families and dependents year-round nursing service at minimum cost.



ASK YOUR DOCTOR FIRST, MOTHER

Before You Give Your Child an Unknown Remedy to Take

Every day, unthinkingly, mothers take the advice of unqualified persons — instead of their doctors' — on remedies for their children.

If they knew what the scientists know, they would *never* take this chance.

Doctors Say PHILLIPS' For Your Child

When it comes to the frequently-used "milk of magnesia," doctors, for over 50 years, have said "PHILLIPS' Milk of Magnesia — the safe remedy for your child."

Remember this — And *Always* Say "*Phillips*'" When You *Buy*. Your child deserves it; for your own peace of mind, see that you get it — Genuine *Phillips*' Milk of Magnesia.

Also in Tablet Form:

Phillips' Milk of Magnesia Tablets are now on sale at all drug stores everywhere. Each tiny tablet is the equivalent of a teaspoonful of Genuine Phillips' Milk of Magnesia.



PHILLIPS' *Milk of Magnesia*

MADE IN CANADA

Have You Heard?



A husband's sweet disposition may be like the morning's milk. By evening it may be sour.

Negro Camp Cook (to commissary man)—Look here, boss, dat ham you sold me last night was spoiled.

Commissary Man — Impossible. It was cured in the best way.

Negro—Well, boss, if hat ham was cured, it sho' had a powerful relapse.

Everybody owes the world something, and high budgets are keeping them back in their payments.

Chief of Brushville Amateur Fire Company—You're late in getting here.

Young Fireman—I live a long way away.

Chief—That's no excuse. In future you must live nearer the scene of the fire.

If Junior is guilty of bad grammar and bad drawing, it is ignorance; if an adult does, it is humor.

Man—How much would it cost to send a dollar to my son?

Postman—Eight cents.

Man—Thanks. Here are the eight cents.

Pass The Gaff.

Father: "Daughter, isn't that young man rather fast?"

Daughter: "Yes, but I don't think he'll get away."

Sea Rover.

"You must have had many romantic adventures and narrow escapes in your seafaring life?"

"Not many, Miss. You see, I don't go roving ashore like most of the crew. I plays safe and sticks to the ship."

Classified Advertising

HELP WANTED

DISTRIBUTOR wanted for this district. No selling. Large profits, quick returns. Must have $300. Mr. Tuttle, 223 McCaul St., Toronto.

PATENTS

AN OFFER TO EVERY INVENTOR. List of wanted inventions and full information sent free. **The Ramsay Company**, World Patent Attorneys. 273 Bank Street, Ottawa, Canada.

WEAK AND NERVOUS?

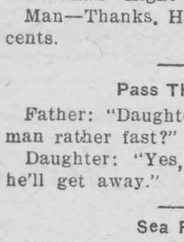

IF your day begins with nerves frayed, backache, or periodic pains you need Dr. Pierce's Favorite Prescription. Read what Mrs. D. Kelly of 283 Chatham St., Brantford, Ont., said. "After my daughter was born I was too weak to be up, my nervous system went to pieces. I took Dr. Pierce's Favorite Prescription and began to pick up almost from the first bottle. I continued its use and gained in every way, my nerves were better, I became stronger and have been in excellent health ever since."

New size, tablets 50 cts., liquid $1.00. Large size, tablets or liquid, $1.35.

Write Dr. Pierce's Clinic Buffalo. N. Y., for free medical advice

Vary your menus with these tempting breads made with

ROYAL YEAST CAKES

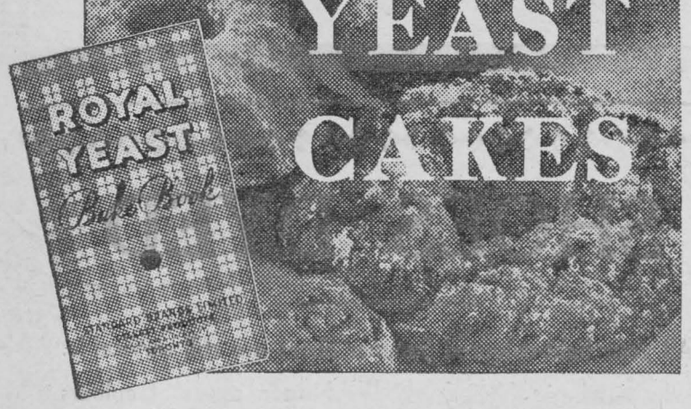

FOR over 50 years Royal Yeast Cakes have been the standard of fine quality. Today, they are preferred in 7 out of every 8 Canadian homes where dry yeast is used in home baking. Individually sealed in air-tight waxed paper, they stay absolutely fresh for months. You can be sure of full leavening power every time you bake with them.



FREE—The ROYAL YEAST BAKE BOOK to use when you bake at home. 23 tested recipes—loaf breads, rolls, buns, coffee cakes! Address Standard Brands Ltd., Fraser Ave. & Liberty St., Toronto, Ont. Ask, too, for leaflet, "The Royal Road to Better Health."

BUY MADE-IN-CANADA GOODS

Money isn't everything. It doesn't keep your blood pressure from rising when you get a postage-due letter.

College Youth—It's all nonsense about it being hard for a college fellow to get a job.

Friend—Then you didn't have any trouble finding one?

College Youth—One? Why, I've had four jobs in the last four weeks.

Hubby (late at night)—Let me in, wifey. I'm soaked, its raining.

Wifey—Is that so, you insect! Well, stay out there till you sober up.

A hick town is a place where a light after 10 p.m. used to mean sickness instead of bridge.

We contemplate our "movies" and find
this point to vex,
Too many of our pictures have been
hitting on all sex.

"Deficit" is a cute little word, and it seems to be getting around places a lot more than it used to.

Man—Have you been a dentist very long?

Dentist—No, I was a riveter till I got too nervous to work up high.

Many a man is willing to lose a friend in order to acquire a dollar.

Applicant—How about a position?

Business Man—Can you operate a typewriter?

Applicant—Yes, sir. I use the Biblical system.

Business Man—I never heard of it.

Applicant—Seek and ye shall find.

The only way one can tell a girl is blushing these days is to take her word for it.

Guest—The dinner was delicious. You must have an old family cook.

Host—Yes, indeed. She's been with us 10 or 12 meals.

This at Least is Certain

In the darkest hour through which a human soul can pass, whatever else is doubtful, this at least is certain—

"If there be no God and no future state, yet, even then—

"It is better to be generous than selfish,

"Better to be chaste than licentious,

"Better to be true than false,

"Better to be brave than to be a coward."

Marriage is a game of give and take. What you don't give the wife takes.

HOLDS FALSE TEETH TIGHT AS CEMENT

Plates can't possibly slip when you sprinkle on Dr. Wernet's Powder. Largest seller in world—holds plate so tight they can't annoy yet so comfortable they actually feel and act like your own. Keeps mouth sanitary, breath pleasant—special comfort-cushion prevents sensitive gums from getting sore. Small cost—any drugstore.

for **RHEUMATISM**

Pour Minard's into a warm dish. Rub liniment gently in; then apply it according to directions . . and soon **you'll get relief!**

'19

MINARD'S "KING OF PAIN" LINIMENT

Issue No. 40—'34

SUPREMELY SATISFYING...

-and

POKER HANDS, *too!*



It *pays to* "Roll Your Own" with

TURRET

FINE CUT

CIGARETTE TOBACCO

We Recommend *"CHANTECLER"* or *"VOGUE"* Cigarette Papers

FINANCIAL FLASHES

Toronto's New Silver Market

The recent announcement that the Toronto Stock Exchange would open a Silver Exchange in the near future, appears to be of considerable importance and as a result it is expected that not only Toronto but other centres will benefit thereby.

One of the conditions attached to new memberships in the Silver Exchange is that outsiders will be required to establish offices or have local connections in Toronto which should result in some demand for office space.

Shipping concerns should also get some benefit through transportation of the metal, and storage facilities will also be required locally and at other points. The probability is that the bank and trust company vaults will be largely used for this purpose, but it is understood that it was found necessary to establish warehouse or other facilities at Halifax and Vancouver to take care of any ocean shipping which may be done. Other benefits from the establishing of Toronto as a silver trading centre will probably show up over a period of time.

Members of the Toronto Stock Exchange will automatically become members of the new Silver Exchange and it is understood that memberships have also been arranged for representatives from most of the world's big silver centres.

It became evident that a silver futures market was needed on this continent after the New York market stopped trading in futures and it looks as though Toronto has excellent chances of capturing a goodly portion of the business which was formerly handled through New York. One of the N.Y. commodity exchange experts, who is assisting in the organization of the new exchange, told a group of bankers that he believed the silver market would bring a considerable volume of new money to the city.

The establishing of the new exchange is just one more indication of the growth of Toronto as one of the world's leading financial centres.

Bear Exploration and Radium Co.

Most recent reports from this company's property in the Great Bear Lake District, indicate that development work continues to meet with success. At time of report, the east face on the second level was still in ore and it is interesting to note that values and widths have improved at this horizon as compared with those on the adit level, where several hundred feet of high grade silver ore has been proven. Work is now starting on a raise from the second level which will connect with a point close to the entrance to the tunnel and eventually this will be used as the main working shaft. Supplies for the winter season are nearly all delivered and an active development campaign will be continued at this most promising property.

World Boom Predicted

Advice from England suggests that Major L. L. B. Angas, British economist, whose recent pamphlet "The Coming American Boom" attracted widespread attention, has in no way changed his position in the past few weeks. In the meantime another British financial writer goes Major Angas one better and indicates that to his way of thinking, the entire world is going to get in on a boom. C. J. Mill, financial editor of the London Times, anticipates that the next quarter century will see more advance and development than the world has ever known. (Financial News Bureau item)

Long Lac Adair Mines, Limited

Trenching and stripping of the new vein recently uncovered at the Temagami property of Long Lac Adair Mines is continuing according to advices from superintendent Frank Leslie. This vein, which runs at almost right angles to the big No. 5 vein, shows heavy mineralization over a width of about four feet and has been opened for a length of over two hundred feet. Assay of first sample taken from the vein ran well over $7.00 to the ton.

This discovery brings the total number of veins located up to seven, three of which have the appearance of being of major importance

The No. 5 has been opened up for a length of over 1300 feet and varies in width from six to forty feet. Samples assayed from the vein ran well over commercial grade, the most recent ones giving return of $14.35 and $5.95 to the ton. Other samples assayed as high as 1.48 ozs to the ton.

The No. 1 vein shows excellent mineralization over a width of some 14 feet but on account of it dipping into swampy ground the length is as yet undetermined although there is reason to believe that good length will be shown when further work is carried out on the showing.

Every Time You Eat

you push food particles between your teeth. The dark, moist warmth of the mouth furnishes the perfect condition for quick decay which turns into live bacteria. An unclean mouth is dangerous. Mer Dentrifice and Mer Lotion are scientifically made to pleasantly help you form the clean feeth and mouth habit. Made by Caulk of Canada, for more than 50 years manufacturers of materials for dentists. A two-weeks' package for 20c at Drug and Dept. stores. 2

Soured on the World? — That's Liver

Wake up your Liver Bile —No Calomel Necessary

Many people who feel sour, sluggish and generally wrecked make the mistake of taking salts, oil, mineral water, laxative candy and chewing gum, or roughage which only move the bowels and ignore the liver.

What you need is to wake up your liver bile. Start your liver pouring the daily two pounds of liquid bile into your bowels. Get your stomach and intestines working as they should, once more.

Carter's Little Liver Pills will soon fix you up. Purely vegetable. Safe. Sure. Quick. Ask for them by name. Refuse substitutes. 25c at all druggists. 51

MECCA

THE HOUSEHOLD OINTMENT

25¢ TRY IT

FOR BURNS, CUTS, SKIN DISEASES ETC.

Do You Hold Victory Bonds Maturing November 1st, 1934?

The new 1934 Dominion of Canada Refunding Loan offers an excellent opportunity for the investment of funds. It also provides holders of Victory Bonds due November 1st, 1934 with an opportunity to continue their investment in the strongest security in Canada.

Denominations: $100, $500 and $1,000.

Convert Your Victory Bonds Now

Write to us now for full particulars.

36 King Street West
Toronto
Telephone: ELgin 4321

Wood, Gundy & Company
Limited

LOCAL AND GENERAL

Mr. and Mrs. Harry Meikle spent Thanksgiving in Montreal.

* * *

George S. Barlow spent the past week-end in Napanee, guest of Mr. and Mrs. G.H. Challies.

* * *

Miss Eileen Robertson of Toronto, is the guest of her parents, Mr. and Mrs. E.H. Robertson.

* * *

Mrs. J.D. McDonald and daughter Mary, enjoyed the week-end in Prescott, with Mr. and Mrs. Delaney.

* * *

Miss Winnifred Smeaton, B.A., of Toronto, was a week-end guest of Miss Grace D. Merkley.

* * *

Mr. and Mrs. Garnet Cheley of Eastview, spent the week-end with Mrs. Levi Cheley.

* * *

Mr. and Mrs. Strathearn of Toronto, were holiday guests of Mrs Anderson and Mr. and Mrs. Frank Coons.

* * *

Messrs Hugh and Hollis Robinson spent Thanksgiving with their parents, Mr. and Mrs. Jas. Robinson, at "The White House".

* * *

Mr. and Mrs. H.R. Schell and Miss Flossie Schell spent the week-end with the latter's sister, Mrs. J.D Birtch, at Mallorytown.

* * *

Mr. Kermit Pyper of Montreal, was a week-end guest of his parents, Mr. and Mrs. H.D. Pyper.

* * *

Miss Marion Fetterly, of Victoria College, Toronto, enjoyed Thanksgiving with her parents, Mr. and Mrs. R.G. Fetterly.

* * *

Miss Reita Pariseau of Ottawa, spent the week-end with her mother, Mrs. M. Pariseau.

* * *

Miss Catherine C. King, of Smiths Falls, is spending this week with friends in Morrisburg and vicinity.

* * *

Mr. John F. Sherman of Prescott spent the week-end with his parents, Mr. and Mrs. Fred Sherman, here.

* * *

Mr. and Mrs. W.J. Robinson of Port Colborne, were week-end guests of Mr. and Mrs. Geo. Bourrette.

* * *

Mr. and Mrs. J. Clinton Fetterly and children, of Oshawa, spent the week-end with relatives in town and Williamsburg.

* * *

Mrs. Herman Cleland returned to her home in South Mountain, after spending a week with her brother, Mr. George Locke and Mrs. Locke.

* * *

Mr. John Thompson and mother, and aunt, Miss Annabel Barkley, attended the funeral at Chesterville of their cousin, the late Mrs. Willie Merkley.

* * *

Miss Hilda Thompson, R.N., of the staff of the Brockville General Hospital, spent Thanksgiving at her home here.

* * *

A league rugby game between the pupils of the M.C.I. and Iroquois High School will be held at Cooper's field, Iroquois, on Saturday Oct. 13, at 2.30 p.m. Be on hand and cheer the boys.

* * *

Mr. and Mrs. J.T. Barry, who have been residents of this town for some years, left last week for Ottawa, where they expect to reside in future.—Prescott Journal.

* * *

Mr. and Mrs. G.O. Mallen, Miss Enid Mallen and Mr. C.S. Bouck of Toronto, spent the week-end with friends in town.

* * *

After 27 years under local option, the citizens of the village of Cardinal repealed the local by-law by a majority of 66 over the necessary three-fifths vote. A total of 725 votes were cast, the largest vote ever recorded in the village.

* * *

Mrs. Walter Loucks and Miss Hazel Forward have returned to their home in Williamsburg, after a two weeks' trip in the north country. They visited North Bay, New Liskeard, Kirkland Lake and several other cities. They speak highly of the North country.

* * *

Married—At the United Church Parsonage, Morrisburg, a pretty wedding was quietly solemnized by Rev. Dr. D.N. MacRae, on Sept. 10, when Phyllis Minnie, daughter of Mr. and Mrs. James Smith of Iroquois, Ont., was married to Albert George English, of Iroquois.

* * *

Come to St. James Hall, October 15th, 1934, at 8 p.m., for a trip to England on the screen—Windsor, Cowes, Oxford, Chester, Southport and Liverpool. Also views of Tasmania. These pictures are from the Ontario Motion Picture Bureau, at Toronto. Four reels will be shown. All are welcome. Silver collection at the door.

* * *

James Beggs, aged 65, died on Monday morning at St Vincent de Paul Hospital, Brockville, from the effects of self-inflicted cuts by a razor on Sunday afternoon. Leaving his boarding house at Cardinal late Sunday afternoon, he walked down the street a short way, and drawing a razor from his pocket, he slashed his throat twice. A doctor was immediately called, and he was rushed to the hospital, but failed to revive. No reason could be found for his rash act. An inquest was deemed unnecessary.

Born—At Morrisburg, on Saturday Oct. 6, 1934, to Mr. and Mrs. Amie Pigeon, a daughter.

* * *

Born—At Morrisburg, on Sunday Oct. 7, 1934, to Mr. and Mrs. W.H. Bowman, a son.

* * *

Died—On Wednesday Oct. 3rd, 1934, at the House of Providence, Kingston, Napoleon Guay, who for many years had been an esteemed resident of Morrisburg. The funeral service was held in St. Mary's Church, Kingston, and interment was made in St. Mary's cemetery there. He is survived by three sons and four daughters.

* * *

Hon. G. Howard Ferguson, Canadian High Commissioner in London, will return to Canada with Prime Minister R.B. Bennett and Prof. O.D. Skelton, under-secretary for external affairs, sailing today. The trio wil sail on board the Duchess of Richmond, from Liverpool to Montreal.

* * *

Vernon Waggoner, 22, of Collingwood, Ont., member of the crew of the steamer Delaware, in port at Prescott on Wednesday, was seriously injured when he fell 16 feet into the hatch of the steamer. He was removed to the General Hospital at Brockville, where X-rays revealed a punctured lung, broken ribs and other injuries.

* * *

Nelson Landon 32, Clayton, N.Y., died Wednesday morning, Oct. 3rd, in the House of the Good Samaritan, from the effects of burns suffered Tuesday night, when an oil burner exploded at his home. Nelson Earl Landon was born in the town of Alexandria, July 18, 1902, a son of Leslie and Mary Constantine Landon. He spent his entire life in the St. Lawrence river vicinity, having been with the Standard Oil Company for the past six years.

* * *

The death occurred at Cornwall General Hospital, on Monday, of Arnold Turner, aged 14 years. The young lad, one of the three orphaned Turner children, resided with his aunt, Mrs. David Larmour, Iroquois. From an infection on his lip he contracted blood poisoning. The funeral was held on Wednesday afternoon, service being conducted by Rev. T. Knowles. Interment was made in Point Iroquois cemetery. He is survived by two brothers, William and Leonard, at Iroquois.

* * *

His Eminence, Cardinal Villeneuve of Quebec City, on his return from Ottawa, motored through Morrisburg on Wednesday. The Cardinal was acompanied by one priest and one layman, and in the absence of Rev. Father Coyle, parish priest, the only prominent citizen privileged to meet this distinguished Roman Catholic was Mr. D.T. Henderson, manager of the local Bell Telephone office. The Cardinal's secretary having put through a long distance call, the party continued on their journey to Quebec.

* * *

Married—At Winchester, on Saturday Oct. 6, 1934, Norma Jean Robinson, youngest daughter of Mrs. Jno. Moffatt and the late Mr J.. Robinson, to Harold Suffel Lannin, eldest son of Mrs. Wm. Lannin and the late Mr. Lannin of Winchester. The ceremony was performed at the home of the bride's parents, by Rev. Jno. McKay, of Winchester. The young couple left by motor on a wedding trip to Chicago, Ill., and other points of interest, and on their return, will take up residence in Winchester.

* * *

Rev. A.W.R. MacKenzie, pastor of the Presbyterian Church at Spencerville for the past eight years, and a former moderator of the Brockville presbytery, has received a unanimous invitation to take charge of St. Columba Presbyterian church at Kirk Hill in the presbytery of Glengarry. During Mr. MacKenzie's pastorate in Spencerville he has made many friends, and should he decide to accept the call, his departure will be much regretted.

* * *

The inquest into the death of "Paddy" Moran, of Ottawa, who was killed on the level crossing a mile and a half west of Chesterville, on Sept. 28th, when he was thrown from the truck in which he was riding as it turned over on the right-of-way of the railway, was postponed by Coroner Peter McLaughlin of Winchester, until Oct. 26th, after Dr. W.H. Lloyd had testified that head injuries had caused the death, which must have been almost instantaneous. The driver of the truck, George Duford, and the Chartrands, had not sufficiently recovered from their injuries to be present. Following the fatality, Duford was arrested on a charge of reckless driving, and had been released by Magistrate McCormick on $300 bail.

* * *

Efforts to determine whether the body of a woman found in St. Joseph's River, Indiana, was that of Mrs. Florence Goodrich, 25, missing with her husband, Merton, since September 20, when the mutilated body of Lillian Gallaher, 11, was found in their Detroit apartment, are awaiting receipt from Detroit authorities of a dental description of Mrs. Goodrich. The condition of the body was such that police believed that identification would be posible in no other way. The victim had been strangled, and stuffed into her throat was a man's handkerchief with the initial "W". Goodrich is reported to have used the name "Ward" occasionally.

LUTHERAN CHURCH

SUNDAY, OCTOBER 14th.

St. Paul's Church, Morrisburg—
9.45 a.m.—Preparatory Service.
10.00 a.m.—Holy Communion.
11.00 a.m.—Sunday School.

St. John's Church, Riverside—
1.45 p.m.—Preparatory Service and Holy Communion.
3.00 p.m.—Sunday School.

CHURCH OF ENGLAND

SUNDAY, OCTOBER 14th.

St. James Church, Morrisburg—
9.45 a.m.—Sunday School.
11 a.m.—Holy Communion.
7.00 p.m.—Evensong.

Trinity Memorial Church, Riverside:
1.30 p.m.—Sunday School.
2.30 p.m.—Evensong.
Rev. H.O. Hodder in charge.

UNITED CHURCH OF CANADA

SUNDAY, OCTOBER 14th.

10.30 A.M.—Sermon, "Uneasy Lies the Head that Wears a Crown".
11.40 A.M.—Sunday School and Adult Classes.
7 P.M.—Guest Speaker, Miss Russell, of China.

Trinity College Chapel, Toronto, was the setting for a quiet wedding Saturday afternoon, October 6th, when Ida, daughter of Mr. and Mrs. Christopher W. Wilkinson, Toronto, was united in marriage to Harpin Beaumont, of Prescott, son of Mr. Jos. Beaumont of Glen Williams, and the late Mrs. Beaumont. Provost F.H. Cosgrave officiated, assisted by Rev. Arthur Smith.

* * *

The marriage of Ernest Allison, eldest son of Mrs. Allison and the late John W. Allison, of Chesterville, to Amy Winnifred, daughter of Mrs. Ebenezer Merkley of Chesterville, was quietly solemnized at the United Church manse, Winchester, on Wednesday, Rev. John McKay officiating.

* * *

C.A. Adams, of Kemptville, has been appointed official receiver for Grenville and Dundas counties under the Farmers' Creditors Arrangement Act adopted at Ottawa. John W. Stewart, of Lyn, is to act in Leeds county, and Ernest Hughson, Kingston, in Frontenac and Addington counties.

DEPUTY GAME WARDEN APPOINTED

Constable Herbert C Helmer of Winchester, has received word from the Fish and Game Department of the Ontario Government, notifying him of his appointment as deputy game warden, with jurisdiction anywhere in the province. The appointment was made following repeated representations to the department, protesting against the illegal killing of game out of season in the northern parts of Mountain township. According to a letter addressed to the minister of game and fisheries, and signed by members of Winchester Liberal Association, complaints were made against the hunting of deer, with searchlights after dark, in Mountain township, where deer have been inhabiting the woods in large numbers during the past few years.

It is alleged that deer are being hunted after night by parties who carry a strong spotlight attached to a battery. In an effort to put a stop to this illegal practice, the appointment of Constable Helmer was made, and he will investigate every complaint registered from now on.

CHICKEN SUPPER

Trinity Anglican Church, Riverside, will hold its annual Chicken Supper in the basement, on Wednesday October 17th, from 6 p.m. to 9. Admision, 35c. ac

AUCTION SALE

Saturday October 20th, 1934, on the premises of Mrs. Alva Sullivan, Mariatown, 1 mile west of Morrisburg, commencing at 1.30 p.m.:

1 rubber tire buggy, good condition; 1 cutter, 1 heavy one-horse wagon with box and seat, ½ set of double harness, 1 set single harness, 1 driving robe, 1 crosscut saw, hand-saw, tools, 1 hand spray, 1 wheel barrow, 1 lawn mower, 1 washer and wringer, 1 kitchen range, 1 4-burner oil stove, with oven; 1 outside door; ladders, and other articles too numerous to mention.

TERMS—Cash.

Radford Link, Auctioneer.

MRS. ALVA SULLIVAN,
Proprietress.

bp

LOST

A gold Wrist Watch, blue dial. Reward.

MRS. J.R. BULLIS,
Iroquois, Ontario.

ap

FOR RENT

Good house on Beckstead Street. Modern conveniences. Possession November 1st.

tf c J.D. DAIN.

FOR SALE OR RENT

Small farm of 3 acres of good land, 1 mile north of Finch Vilage, near Payne river. Excellent poultry farm with good frame house and other buildings.

Apply to
GEORGE ELIGH,
Finch, Ontario.

bc

WANTED

At once, at Bluebird Inn, Williamsburg, a good reliable girl to do general housework.

Apply to

MRS. NETTIE M. CASSELMAN,
Williamsburg.

tf c

SPORT FLASHES

During the last two weeks, the St. Louis Cardinals, National League baseball champions, and the Detroit Tigers, pennant winners in the American loop, have been busy playing in the World's Series, to determine the world's baseball champions. Thanks to the pitching skill of the Dean brothers, Jerome Herman, "Dizzy," and Paul, "Daffy", the St. Louis representatives wound up on top of the series, with 4 games to 3. Each of the Dean boys won two games for the Cards, to win the pennant.

* * *

Verdel Price, defence ace of the Brockville Magedomas Hockey Club, will be in Ottawa next week, trying for a place on the St. Louis National League team, formerly the Ottawa Senators. Here's luck to him.

* * *

Deals of importance have taken place recently in the N.H.L. Chicago Black Hawks secured Howie Morenz, Lorne Chabot and Martin Burke from the Canadiens of Montreal, and in return, gave Lionel Conacher, Leroy Goldsworthy and Roger Jenkins. Maroons got Conacher from Canucks, who, in return, took Nels Coutchfield and $5000.

* * *

The N.H.L. schedule announced last night opens on Thursday, Nov. 8th, when Toronto Maple Leafs entertain their arch-enemies, the Boston Bruins, at Maple Leaf Gardens. On the same night, the St. Louis team play hosts to the Chicago Black Hawks in the Mound City.

CARDS BOW TO LOCALS FOR SECOND TIME

Last night, the Cardinal Lacrosse team paid a second visit to Morrisburg, to play an exhibition game, and for the second time, left town on the short end of the count. The final score was 10-6, which should speak volumes for the local team when all angles are considered.

During the first period, the homesters were handicapped by the late arrival of the ace home-man, Harry Wilkins. Also on the absentee list was Mike O'Malley, lively net-minder, whose place was taken and ably filled by his understudy and younger brother, Johnny. In spite of these handicaps, the locals took a 2-0 lead early in the first quarter, on Dan Locke's two goals. After this, the home team was seriously threatened only once, when Johnny O'Malley misjudged an easy shot which tied the score.

Scorers for the locals were as follows:

Dan Locke, 4; Wilkins, 3; Art. Coligan, 1; E. Eamon, 1; H. Eamon 1.

Following are some of the "tops":
Best Goalie—Kavanagh, Cards.
Best two defence—E. Eamon, Morrisburg and L. Eamon, Morrisburg.
Best two home—Dan Locke, Morrisburg and Thompson, Cardinal.
Best Centre—Harry Wilkins, Mor.
Best Combination—Art. Coligan and Dan Locke.
Best individual performance—Harry Wilkins.
Biggest Boner—Thompson's shot in final period. He was alone in the crease with Johnny O'Malley and shot so far in front of the net that the bal bounced over it.
Most goals—Dan Locke, Mor., 4.

Monday night, the locals go to Cardinal for a return game. A game with Russell will probably also take place next week.

Rumour has it that a series of games will be played with Cardinal for the trophy donated some time ago by the late Col. Mulloy. This trophy is emblematic of the championship of the St. Lawrence League and is now held by the Brockville Club.

HEMLOCK BOUGHS DEFEATED 8-5 BY M. C. I.

On Tuesday evening, the Hemlock Boughs and M.C.I .Grads engaged in an exhibition junior lacrosse game, the final whistle leaving the Grads on the long end of the 8-5 count. Due to an injury to Paul Smith, one of their stellar players, the Boughs were forced to play short-handed almost half of the game, seven men against six, with no alternates available. Scorers for the winning team were Johnny McCoy, Leonard Laurin, Joe Bourrette. For the losers, Bay Millward, Art. McCoy and Denzil Dillabough directed the sphere goalward. Bay Millward and Arthur McCoy showed some smart passing that would have done credit to many a senior player.

A return game is being arranged to take place some night next week. Encourage the juniors to play the game by your attendance.

NOTICE

The October Session of the Council of the Municipal Corporation of the United Counties of Stormont, Dundas and Glengarry will meet in the Council Chambers, Court House, Cornwall, on Monday, the 22nd day of October, A.D. 1934, at 8.00 o'clock p.m., pursuant to adjournment from June Session.

A.K. MacMILLAN,
County Clerk.

County Buildings,
Cornwall, Ontario. cc

TO RENT

Brick House, with 2 acres or more ground; suitable for tourist home; modern conveniences. Situated on Highway No. 2, River Road east, facing St. Lawrence river.

Apply to
M.J. CASSELMAN,
Phone 600r3, Morrisburg.

tf c

Schneider's Shankless Smoked Picnic Hams Per pound 15c

2 lbs. Spareribs, 2 lbs. Sauer Kraut Both for 39c

Sliced Bacon, 1 pound package 23c
Swift's Brookfield Sausage, pound 25c
Jewel Shortening, 4 pound box 45c
Leg of Lamb, pound 21c

Florida Grapefruit 4 for 25c



TOKAY GRAPES per lb. 15c

25 cents per pound.

We Carry Swift's Ovenized Premium Hams, and also Fill City Chicken Orders.

McLean's Market

WE DELIVER. Phone 250. TERMS, CASH.

Gilmore Novelty Shop

LOCK STREET PHONE 205 MORRISBURG.

Fall Dresses, 16 to 48 sizes. A large assortment, every variety of material and style. Children's Dresses, one yr. to fourteen years, in all the prevailing styles and materials, including Tunics, Shorts and Middies for school girls.

The only store within miles with such quantities to choose from. Girls' and Boys' Coats, 2 yrs. to 14 yrs.

Winter Fabrics of every description, 25 to 50 p.c. less than can be found elsewhere. Butterick patterns, hundreds of styles, constantly in stock to guide you in using our stock of cloths.

FOLLOWING ARE OUR WINTER PRICES ON

COAL & COKE

American Anthracite, Stove and Nut, ton $15.00
Genuine Scotch Anthracite, ton 16.50
American No. 1 Buckwheat, ton 10.00
LaSalle Coke, ton 12.50

We deliver Coke direct from car, and fill orders as received. Will have a car on track around Oct. 1st.

ALEX SHANNETTE

PHONE 177 — — MORRISBURG

SHOES DYED

All your light-coloured Summer Shoes are still servicable. Why not have them dyed? We have a range of colours suitable for almost any occasion. Shoes dyed by the "Sure-dye" process will not crack or peel.

To protect your shoes against the weather, polish them with 'Nugget' Shoe Polish. Waterproof and free from acid.

IN STOCK—Waterproof Dubbin, Neatsfoot Oil, Preservoil, Laces of all kinds, Insoles, Rubber Heels, Tacks and Nails, Leather, etc.

A. G. TAYLOR

SHOE REPAIR AND SHOE SHINE