WINCHESTER PRESS

VOL. SIXTY-THREE — WINCHESTER, ONT., THURSDAY, NOVEMBER 9th, 1950. — NO. 25

Coming Events

Read Alex Davidson's 13th Anniversary Contest Announcement on Page two of this issue. It has an important message for you.

USED CLOTHING WANTED

A drive for Children's and Adults' Used Clothing is being conducted by the Winchester Women's Institute. Donations will be received at the local town hall on Wednesday, November 15th. Kindly have clothing clean and mended. If you wish to have your donation called for, please leave your phone number with the committee in charge at the town hall. 25c

ANNIVERSARY SERVICES AND CHICKEN SUPPER

Anniversary Services will be held in the United Church, South Mountain, on Sunday, November 12th, at 11 a.m. and 7.30 p.m., with Rev. Mr. Jose, of Osgoode, as guest preacher. On Monday evening, Nov. 13th, a Chicken Supper will be served, followed by a program in the Church Auditorium. Admission 75c, Children 40c. Everybody welcome.

24-25c

NOTICE !

All persons with donations for the Cass Bridge-Summers Unit of the District Memorial Hospital Auxiliary are requested to bring them in not later than November 16th. Donations may be left at Mrs. Jas. Bowman's at Cass Bridge, or at the home of Mrs. Robert Holmes in the Summers' Settlement. 25c

NOTICE TO WAR VETERANS

All War Veterans of Winchester and district are asked to attend Divine Worship on Sunday morning, November 12th. Report at Legion Hall at 10 a.m., wearing beret and medals. Parade will then proceed to the Wesleyan Methodist Church for service.

Steve Corry, President.
24-25c Post 108, B.E.S.L.

TO BLUE CROSS SUBSCRIBERS OF THE ORANGE LODGE

Payments should be made to me immediately for the last half of this year so that all accounts may be settled before November 16th, 1950. Your co-operation is anticipated.

25p Hubert Riddell.

Davidson's are offering four valuable prizes in connection with their Anniversary Contest. See Page two of this issue.

ANNOUNCEMENT

H. W. ALGATE

OPTOMETRIST

206 Laurier Ave. West, OTTAWA.

Successor to Wm. Hill in Winchester and J. A. Ryde, in Chesterville.

In attendance on Thursdays only at A. W. Davidson's, Winchester, on **November 9th**, and at P. J. Gilroy's, Chesterville, on **Nov. 16th**, and each alternate Thursday after.

Bowling Hours

OPEN BOWLING

Monday, Tuesday, Thursday, Friday, 4 to 7 p. m.

Wednesday 2.30 to 7 p. m.

Saturday 2.30 to 11 p. m.

OPENINGS LEFT TO RENT FOR SEASON

At Ten on Friday—4 Alleys.

At Seven on Thursday—1 Alley.

DROP IN OR CALL 33.

1896 **FLORA'S** 1950

WINCHESTER, ONT.

RECENT BIRTHS AT THE DISTRICT MEMORIAL HOSPITAL

On Tuesday, October 31st, 1950, to Mr. and Mrs. Marcel Marion, of Crysler, a son.

* * * *

On Thursday, November 2nd, 1950, to Mr. and Mrs. Cecil Strader, of Winchester, a daughter.

* * * *

On Thursday, November 2nd, 1950, to Mr. and Mrs. Paul Latremouille, of St. Onge, a son.

* * * *

On Thursday, November 2nd, 1950, to Mr. and Mrs. Thos. Sharkey, of Chesterville, a daughter.

* * * *

On Thursday, November 2nd, 1950, to Mr. and Mrs. William Patterson, of Inkerman, a son.

* * * *

On Friday, November 3rd, 1950, to Mr. and Mrs. Wiliam Cook, of Ottawa, a son.

* * * *

On Monday, November 6th, 1950, to Mr. and Mrs. John Craik, of Morewood, a daughter.

* * * *

On Tuesday, November 7th, 1950, to Mr. and Mrs. Dwight Servage, of Crysler, a daughter.

PROPOSED SCHOOL AREA IN WINCHESTER TOWNSHIP

At a meeting held last week in the local High School, members of the local School Board passed a resolution asking for the immediate organization of the north part of Winchester Township into a larger school area.

The resolution, sponsored by Mr. F. Erle Helmer, also suggested that representatives of the eight school sections of Osgoode Township be invited to attend a meeting for this purpose, as soon as arrangements could be made with Inspector S. D. Rendall, of the Department of Education.

Mr. W. J. Cass, K.C., told members that under the new set-up it was quite possible the three schools in the northern part of the township at Chesterville, Morewood and Winchester would operate at capacity on account of the increased numbers of secondary students who would attend when transportation was provided throughout the area.

In the Winchester school, where transportation was being provided for the first time, the attendance had increased to 220.

Following the regular board meeting, a round table discussion was held with Principal J. H. Willard and his staff of eight teachers. Discipline courses of instruction, school administration and other matters were dealt with. The teachers favored a special guidance course to pupils of Grades 9 and 10 to enable them to form proper study habits, before reaching the higher grades.

It was agreed that the principal make quarterly progress reports to parents concerning Grade 13 pupils. The inspector's report submitted by the principal disclosed the highest enrolment in the school's history. It recommended that the board consider increasing the teaching staff next term.

After the conference the board entertained the teachers at a supper at the Golden Pheasant.

DISTRICT FARMERS VISIT MONTREAL PLANT

A party of sixty farmers from the Winchester district, with local drovers, Messrs. Harry and Irwin Holmes, enjoyed a trip to Montreal on Wednesday, Nov. 1st, to visit the Wilsil Meat Packing Plant. They left here on the 5.44 a.m. train, returning home the same night.

Highlight of the trip was a tour of the plant, and a dinner with Mr. Ralph Bennett, of the Dept. of Agriculture Marketing Service, of Ottawa, as guest speaker. Several officials of the company also spoke.

In the judging competition, Hugh Coons, of Cass Bridge, won first prize, a choice ham, with Lloyd McHaffie, of Williamsburg, in second place. He was rewarded with a pork shoulder for his efforts. Each farmer was also presented with a small gift from the company.

Arthur Loucks, on behalf of the farmers present, expressed thanks to the Wilsil Plant, and also to Holmes Bros., of Winchester Springs, who arranged the trip.

Theatre News!

PICADILLY

Thurs., Fri., Sat., NOVEMBER 9-10-11

"SANDS OF IWO JIMA"

Here is the glorious, incredibly thrilling, human story of the Marines' greatest hour. A sweeping, surging, smashing saga of heroism that will never be forgotten. Starring Adele Mara, John Wayne, John Agar and Forrest Tucker.

Next Week's Features

Mon., Tues., Wed., NOVEMBER 13-14-15

"EAST SIDE. WEST SIDE"

M.G.M.'s glamorous love story with four great stars. Barbara Stanwyck, Ava Gardner, James Mason and Van Heflin. Adult Entertainment.

Thurs., Fri., Sat., NOVEMBER 16-17-18

"SHADOW ON THE WALL"

A fearsome shadow restores a child's clouded memory. Ann Sothern in her most unusual and dramatic role. Starring Ann Sothern, Gigi Perreau and Zachary Scott.

—Also—

"BELLS OF CORONADO"

Roy Rogers rides into his most stirring adventure, blazing a breath-taking trail of gun-scorching action, lashing out against Uranium thieves.

Coming Soon—"Paid In Full" and "Duchess Of Idaho."

Looking Over The Bowling Scores

(By Uncle Ezra)



Mrs. George McConnell scattered the pins for a cross of 628, made up of a high single of 272 and other strings of 183 and 173 to take the ladies' honours in the Craig group on Monday. Stirl. Dawley's high single of 232 and George McConnell's cross of 522 were the best for the men.

In the Helmer group, Mrs. Chester Robinson's single of 153 and cross of 435 took the ladies' honours, with Mel. Rundle taking the men's honours with a single of 248 and other games of 143 and 208 to cross 599.

Murla Holmes rolled a single of 264 and other games of 192 and 156 to take the ladies' high cross with 612 in the Mixed Russell League. Marge Crummy took the ladies' high single with 283. Floyd Cochrane took the men's honours with a single of 201 and cross of 523.

In the Kenmore group, Albert Clarmo took the honours with a single of 220 and cross of 517.

Ellery McMonagle's game of 244 was the best single in the Finch Men's League, with Andy Eagan rolling games of 206, 190 and 242, taking the high cross with 638.

In the Fennell Feed League, Geo. Lacelle took all the honours with a high single of 210 and other games of 194 and 154 to cross 558. The boys were pleased to have Mr. Milton Fennell bowling with them for the first time.

Miss Helen Holmes rolled the ladies' high single of 236 in the Community League on Tuesday with Mrs. Jack Rennison taking the high cross with 552. Lloyd Kenney was away out in front of the men with a high single of 326 and other strings of 232 and 205 to cross 763. Other good crosses included Lloyd LaPorte's 647, Don. Casselman's 614 and Irwin Holmes' 603.

In the first section of the South Mountain League on Wednesday, Stan. Berry took the honours with a single of 231 and cross of 544. In the second section Jean Beamish took both the ladies' honours with a high single of 221 and other games of 181 and 191 to cross 593. Clinton Coleman's string of 253 took the men's high single, with Keith Beamish taking the men's high cross with 630 made up of games of 236, 168 and 226.

Art Atkins was again top man in the Bell Telephone League, with a high single of 275 and other games of 179 and 263 to cross 717. Helen Holmes took the ladies' high single with 214 and Lula Dawley the ladies' high cross with 534.

In the Legion League, Fred Cass rolled the high single with a game of 276, with Steve Corry taking the nigh cross with 608.

Bud Craik took both the honours in the Morewood League with a single of 234 and cross of 526.

Eldon (Dave) Davidson rolled a string of 343, establishing a new men's single record for the season. He put other games of 153 and 262 with it to cross 758 and take both the men's honours in the Woods' Group. Mrs. Davidson took the ladies' honours with a single of 257 and cross of 509.

Miss Evelyn Fennell took the ladies' honours in the Fennell group with a single of 171 and cross of 421. Raymond Earl took the men's honours with a single of 208 and cross of 443.

In the Press Group, Ron Workman and Ran. Wylie had quite a battle, with Ron coming out on top. Here are the scores: Ron, 173, 299 and 146—618; Ran, 141, 295 and 179—615.

Miss Kay Morgatroyd took the ladies' high single in the High School Staff League with 181, while Miss Mary Hodgson took the high cross with 498. Adair Fisher's single of 231 and cross of 560 was best for the men.

Mike Thompson was top man in the Country Gentlemen's League, rolling games of 251, 267 and 180 to cross 698. Neil Porteous took the high single with a string of 269.

PUBLIC NOTICE

From this date on ,the Winchester Fire Brigade will not answer to any fire calls from outside the Municipality. This policy was adopted at a recent Council meeting.

25-26c G. Raistrick, Fire Chief.

COMMUNITY

Theatre, Chesterville

Thurs., Fri., Sat., Nov. 9-10-11

"KILL THE UMPIRE"

The uproarious answer to the question, "Are Umpires Human?" Every seat's right behind first base for this sock story. There's nothing wrong with Bendix as an umpire that a good Seeing-Eye Dog couldn't cure. A comedy you won't want to miss. With William Bendix and Una Merkel.

Mon., Tues., Wed., Nov. 13-14-15

"LOVE THAT BRUTE"

It's the laugh laden story of a bootlegging racketeer who just couldn't bring himself to bump anybody off, and the girl who called his bluff. With Paul Douglas, Jean Peters and Cesar Romero.

Foto Nite—Canada's biggest cash offer attraction at the Community Theatre every Wednesday.

LOSES EIGHT TEETH WHEN HIT BY STONE

Halloween proved to be a costly affair to Keith Allison, 16-year-old son of Mr. and Mrs. Ralph Allison, of Winchester Springs. During the evening's activities Keith and a couple of chums saw a group of younger people throwing rotten tomatoes, or so they thought, at someone and decided to go and investigate. Apparently the youngsters thought Keith and his friends were going to stop them from having some fun because they gave out with a barrage of tomatoes and stones, one of the latter catching Keith square on the mouth.

The result was the painful injury of losing eight teeth and having a bady lacerated mouth. He was taken to Dr. Howard Justus, of Chesterville, where he was treated for shock, following which the damaged teeth were removed by Dr. R. G. Dodds.

Rockets Defeat Kemptville 9 to 1

In the pre-season league, Inkerman Rockets scored their second straight victory last Friday night in Buckingham when they thoroughly trounced Kemptville Royals in a fast moving game by a score of 9 to 1.

The Rockets started off fast with a three goal effort in the first period adding two more in the second and finishing strong with four in the third. For Inkerman, M. Savard did the hat trick in netting three counters, with Cliff. Baldwin collecting two more. Other goals were credited to Pelino, McKay, Crowder and Craig. Gordie Crowder tallied the Royals' only goal.

It's interesting to note that eight of this year's Kemptville Royals' edition previously played with Inkerman Rockets.

On Sunday afternoon in Thurso it was a different story when the high-powered Lumber Kings from that town came out with a convincing victory over the Rockets, taking the high scoring game 11-6 before 700 fans.

The Lumber Kings from Thurso, who always come up with a good team, seemed to be in better condition than the Rockets, due to more practice. For Inkerman, Louis Leblanc took the honours with a two-goal effort, while G. Craig, C. Baldwin, W. Swords and L. Pelino collected one each.

The Inkerman line-up was as follows—

Inkerman—Goal, Diguer; defence, W. Swords, C. Swords; centre, Crowder, wings, Romhild and Baldwin; alternates, Duncan, Charron, McRae, Shaver, Leblance, Limoges, G. Craig, Blondin, Pelino, Fader.

WINCHESTER THEATRE NEWS

The feature pictures for this next ten-day period provide entertainment of widely varied types. You start with a "Western" of all Westerns ,starring the King of the Cowboys" and the "Smartest Horse in the Movies"; then comes a thrilling melodrama, with a western tinge too, but essentially an emotional study which grips one's imagination; and the third is an Abbott and Costello, funny, foolish and entertaining comedy.

"Trigger Jr." is the Roy Rogers feature now showing and it is said to be one of Roy's best efforts. It tells the story of a feud with a phoney range patrol, in the course of which the great Trigger is injured; and Roy carries on with Trigger Jr. until, after many thrilling episodes, peace is brought to the range.

Then comes on Monday next, "The Capture," with Teresa Wright and Lew Ayres, teamed for the first time. In brief, the plot is that the hero had killed a man, fell in love with the widow, and married her. She was ignorant of past events, and when exposure came, a tense situation was created. The story makes a highly exciting and deeply emotional melodrama.

The third feature is "Abbott and Costello in the Foreign Legion." The precocious pair had chased a defaulting wrestler to Algeria, got themselves into the French Foreign Legion much to its sorrow, and finally emerged as heroes. It portrays a series of hilarious episodes of the real Abbott and Costello style.

MISSION BAND LEADERS' CONFERENCE

On Tuesday,October 31st, a Mission Band Leaders' Conference for Dundas-Grenville Presbyterial, was held in the Winchester United Church, under the direction of Mrs. K. Blancher, of Morrisburg, secretary of Mission Bands for the Presbyterial. A typical Mission Band worship service was given, under the direction of Mrs. C. H. Ferguson, of Kemptville. Mrs. Blancher then discussed the uses of the Handbook and other methods by which all material available might be utilized.

Mrs. H. VanAllen, President of the Dundas-Grenville Presbyterial, in a few appropriate words, spoke of the opportunities of the work with younger groups.

Mrs. Byron Newman, of Spencerville, assisted by Mrs. Chester Sutherland, spoke on Japan and its customs—they had many Japanese objects including costumes, chopsticks, vases, dishes and pictures, and many interesting and informative facts regarding Japan, including the great annual Festivals.

Mrs. Dillabough of Morewood, closed this part of the Conference.

A project period followed. Many interesting patterns from the Study Book were on display, from which there was a choice of work. The Literature table featured books for study and reading for Mission Band children and leaders.

A dainty lunch was served by Mrs. Norman Thomas and Mrs. Howard Biccum at the close of the session.

Municipal Council Met On Monday

Arrangements for holding the Annual Nomination Meeting on Friday evening, November 24th, between the hours of 7 and 8 o'clock, and for an election, if necessary, on Monday, December 4th, were made at the November meeting of the Municipal Council, held in the Council Chambers on Monday evening. Reeve Walter Moffat presided, with the following council members present: Councillors Howard Fetterly, Hugh Wilson and Arthur Summers; the clerk-treasurer, C. R. Robinson, and the town constable, Gilbert Raistrick.

Accounts passed were as follows: Hydro, $2694.81, and Municipal, $9,518.11.

Mr. Reg Finnemore waited on the Board, with a suggestion that outside photographers making a canvass of the town, be charged a special license fee, or prohibited from soliciting business in this municipality. Council decided to consider the suggestion.

After a lengthy discussion regarding requests for the services of the local Fire Brigade from points outside of the municipality, Council authorized the Fire Chief to refrain from taking any of the fire-fighting equipment outside the corporation, unless granted permission by the Council.

It was decided to complete the construction of the sewer drain on Hudson and York streets this autumn.

Fire Chief Gilbert Raistrick reported that some new fire-fighting equipment had arrived and was quite satisfactory.

Council instructed the clerk to have the fire insurance on the town hall and contents increased in keeping with the higher values of real estate in this district.

Council adjourned to meet again on November 15th, to wind up the year's business.

100 CLUB LADIES' NIGHT

At an executive meeting of the local 100 Club, held recently, it was decided to hold Ladies' Night at the club's next regular meeting, on Friday evening, November 17th. A good program of entertainment will be provided.

HOLD FAREWELL FOR REV. DR. C. YOUNGER-LEWIS

More than 200 persons were present last Wednesday evening in the auditorium of Vernon Presbyterian Church to honour Dr. and Mrs. C. Younger-Lewis at a farewell gathering. Mr. Willis MacRostie acted as chairman for the evening, and Mrs. Duff Crerar presided at the piano.

Rev. W. J. Bee, minister of the Osgoode Baptist Church, spoke of the regret of his congregation at losing Mr. and Mrs. Younger-Lewis from the community, and Rev. Norman J. Thomas, of the Winchester United Church, also spoke of his associations with the pastor in the Ministerial Association of the district.

The address to Mr. Younger-Lewis was given by the chairman, and a purse was presented on behalf of the congregation by Harvey Cameron.

Mrs. Stewart Fisher read an address to Mrs. Younger-Lewis from the members of the Ladies' Aid, and the presentation of a purse was made by Mrs. Willis McRostie.

Miss A. Hanes presented Mrs. Younger-Lewis with a set of toilet accessories, the gift of the choir, after an address had been read by Kenneth Dow. Mrs. Morris, mother of Mrs. Younger-Lewis, received a cup and saucer, the presentation being made by Mrs. Jas. Cameron.

Both Dr. and Mrs. Younger-Lewis replied to the addresses and thanked the members of the congregations and their friends.

They have been in Vernon for the past five years, and, in addition to their work in the church, have both taken a leading part in all of the community affairs. Dr. Younger-Lewis was interested in amateur sports, and was also a member of fraternal societies of the district. He has since left to assume the pastorate of the Presbyterian Church at Fort Coulonge, Que.

HOSPITAL AUXILIARY HOLDS FIRST MEETING

A large attendance was on hand last Thursday evening in the town hall for the first meeting of the Winchester Hospital Auxiliary.

Following the singing of O Canada, with Mrs. Howard Fetterly as pianist, the newly elected president, Mrs. Lyle Marcellus, officially opened the meeting. In a short address she urged all members to be optimists and to give their full support to such a worthy organization.

Mrs. Eric Casselman, as secretary, read the interesting minutes of the last meeting, which were immediately approved.

Miss H. C. Wilson, Supt., then gave a detailed report of hospital activities. She said that during the month of October 109 patients had been admitted, including 22 maternity cases. 115 persons were discharged, and 4.326 meals were served. She pointed out the importance of donations in connection with the facts she had just stated.

Miss Wilson advised that two obstetric tables, valued at $48.50, and one arm-board ($15.00) were needed for the hospital. The Cloverdale-Harmony Unit decided to purchase the one obstetric table, while the Ormond Unit promised to supply the arm-board.

The treasurer's report, read by Miss E. N. Elliott, showed that the Auxiliary had a balance of $701.10. Of this amount it was decided to spend $200.00 on the purchasing of linen supplies.

Answering the roll call were the following units: Cloverdale-Harmony, Chesterville, Melvins and Annables, Ormond, Russell, Winchester Springs, Summers-Cass Bridge, and Vancamp. The meeting closed with the National Anthem.

FOR SALE—Toulouse Goose and Gander, large, good layer. Apply to Mrs. Nelson C. Merkley, Phone 198W4, Winchester. 25p

LEGION TO HOLD "OPEN HOUSE" ON NOVEMBER 18th

Prominent Legion officers will officiate at the formal opening of the new hall of Winchester Post 108, B. E. S. L., which is scheduled for Saturday, November 18th.

The programme for the opening will be held at the entrance to the building on Main Street East, and will commence at 2.30 p.m. The Reeves and Councils of Winchester Village, Winchester and Mountain Townships are being invited to attend, along with representatives from the other posts in Zone G3.

District Commander Henry Harvey, of Ottawa, former District Commander Doug. Thompson, Allan Piper of the Dominion Command, are some of the top Legion officials who are expected to attend. Following the ceremony, "Open House" will be held, and all district residents are cordially invited to come and inspect the premises.

UNVEIL MEMORIAL TO FALLEN OF OSGOODE TOWNSHIP

A memorial to World War II veterans, who paid the supreme sacrifice, from Osgoode Township, was unveiled at Metcalfe on Sunday afternoon at the township hall by Mrs. Spurgeon Boyd, mother of two sons killed in the conflict.

At the Cenotaph, which carried the names of 20 Osgoode township boys, were Don Morrow, M.L.A.; Dr. W. A. Taylor, reeve of the township and Warden of Carleton County Council; Thomas Stanley, Osgoode deputy-reeve; and Councillors Dawson Brownlee, John Boland and John James, and Clerk R. A. F. Blair.

Two veterans guarded the memorial and in attendance were 30 members of Carleton branch 314, of the Canadian Legion, under President Ross Davidson. William Ashton, of North Gower, sounded the Last Post.

Wreaths were laid by Mrs. James Dewan, for the Province of Ontario, by the combined institutes of the township, and in memory of veterans of World War I.

Later, a service was held in the township hall, conducted by Major M. J. D. Carson, of Ottawa, assistant director of chaplain service with clergymen from the district attending. Letters were read from the Hon. George Drew and Daniel Nault, M. L. A., who were unable to attend. Dr. Taylor was chairman.

Y. P. U. HOLDS CONVENTION AT MERRICKVILLE

Mr. Dean Hunter, of Spencerville, was re-elected president of the Dundas-Grenville Presbytery Young Peoples' Union of the United Church at the 2nd annual convention, held in Merrickville United Church over the week-end, with about 150 young people from the Presbytery in attendance, as well as visitors from other presbyteries.

The complete slate of officers for the 1951 term is as follows:

Hon. President, Rev. N. Thomas, Winchester; past president, Isabel Sloan, Spencerville; president, Dean Hunter, Spencerville; vice president, Harry Keyes, Winchester; secretary-treasurer, Olive Liezert, Cardinal; fellowship convener, Jean Jakes, Kemptville; culture, Jean Kelso, of Hallville; citizenship, Sid McGrath, Easton's Corners; missions, Charles Dales, Algonquin; recreation, Eric Baker, Spencerville; sports, Dwight Cumming, Mountain, and Don Burnie, Spencerville; leadership training, Mervyn Peters, Spencerville; publications, Beverley Cleland, Mountain; district representatives, North Grenville, James Wiggins, Kemptville; South Grenville, Mabel Holmes, of Spencerville; North Dundas, Percy Armstrong, Hallville; South Dundas, Preston Gilmer, Pleasant Valley.

FEED NEWS

FEED FOR DAIRY COWS

In making up dairy rations most people find that they get better production from an assortment of protein feeds rather than just one kind. Also, a well balanced feed must have minerals.

Protein feeds for dairy cattle are in good supply and reasonable in cost.

For economical feeding add these protein and mineral feeds to home-grown or western grain.

X-L-O 24% Dairy Supplement—Already mixed protein supplement with five different protein ingredients as well as several minerals, cobalt and potassium iodide. Giving excellent results.

"Ful-O-Pep" 24% Dairy Supplement — Made by Quaker — contains molasses and all the needed proteins and minerals. Added to home grown or western grain this Ful-O-Pep 24% Supplement will make a high quality dairy ration.

Oilcake Meal — Sherwin-Williams Brand—35% protein and 5½% fat. Oilcake is a year-round feed for either cattle or hogs.

Soybean Oilmeal — 44% protein, 5% fat—not as well known as some of the others but regarded as one of the best proteins for all classes of stock and poultry.

Gluten Feed—A well known protein with 24% protein and 2.5% fat.

Corn Distillers Grains—Has 28% protein and 8% fat—a bulky feed like Bran and with that much protein and fat it is a valuable dairy feed.

Bran and Shorts—Bran has about 15% protein and Shorts about 16 or 17%. Copeland's "Dandy" Bran is guaranteed 17% protein.

Molasses Bran—Bran with molasses added—a convenient way of putting molasses in a dairy ration—comes in 80 lb. bags.

"Sol-Min"—A complete mineral supplement made by C. I. L. and contains Calcium Carbonate, Curacao Phosphate, Ferrous Sulphate, Copper Sulphate, Cobalt, Potassium Iodide, Manganese Sulphate and Salt.

Add 4 lbs. "Sol-Min" for each 100 lbs. of dairy meal mixture.

Fennell Feed Company

WINCHESTER - - ONT.

The 7th Column

Your Coat Lapel will look much better if it is adorned with a Vetcraft Poppy. Let us remember those War Veterans who paid the supreme sacrifice in two World Wars.

"They shall not grow old, as we that
are left grow old;
Age shall not weary them, nor the
years condemn.
At the going down of the sun and
in the morning
We will remember them."

BUY A POPPY !

* * * *

A district farmer complains that careless hunters recently shot his dog in the leg and left it to get along as best it could. The injured dog managed to hobble to its master's home, where it received immediate attention. The attending veterinarian announced that one of the dog's legs had been fractured by the hunter's bullet, but with careful nursing it would recover.

Hunters, using district farms as their hunting grounds, should be more careful what they aim their rifles at. Everything that moves in the brush isn't a fox, rabbit, deer, skunk, or groundhog. However, if through an oversight they do shoot a dog, the least they can do is to have it taken to its home and looked after immediately. It"s an act of cruelty to go away and leave it helpless and suffering.

* * * *

When the pastor of a Scottish church finished his sermon, he gave a few minutes to one of the brothers to say a few words on his pet subject—prohibition.

"Brethren," said the prohibitionist, "If I had all the whisky, brandy and champagne in the world, I would fling it all into the River Clyde."

He sat down and in the pause that folowed, the parson, himself an enemy of prohibition, arose.

"We shall conclude," he said, "by singing Hymn 157: "Shall We Gather At The River?"

* * * *

"Come Rain, Come Wind, Come Snow," was the theme song in this district last Saturday, when we had all three in good measure. It was the district's first snow storm and the first taste of wintry weather. To the kiddies, the sight of snow was probably welcome, but to most of us it was just a pain in the neck."

* * * *

Worry is something like a rocking chair. It gives you something to do—but it won't get you anywhere.

* * * *

Municipal nominations are only a few weeks away. If you have any ambitions to serve as a member of Council or School Board, don't hesitate to let it be known. The number of men, willing to serve in these capacities, especially in the smaller municipalities, is becoming smaller each year—and that does not contribute to the progress of any village.

* * * *

"The Dinosaur," they say, "was very large in body and very small in brain." This is brought to mind by

(Continued on Page 2)

LANG'S Department Store

ESKIMO GASKET

Weatherstrip

Rubberized Duck over soft cord. Keeps cold out, keeps heat in.

5c Foot

ALUMINUM

Percolators

FOUR CUP SIZE **$1.75**

SIX CUP SIZE **$1.85**

THREE SIZES IN ALUMINUM

Tea Kettles

$2.15 $2.69 $2.19

ALUMINUM

Tea Pots

SIX CUP SIZE **$2.19**

EIGHT CUP SIZE **$2.40**

Another large shipment of

Enamelware

SNOW WHITE DISH PANS

$1.35 to $2.15

PAILS, $2.39, COMBINETS, $2.49

CHAMBERS ..... **75c to 95c**

FOUR SIZES IN PUDDING PANS

50c to 79c

WHITE PIE PLATES **49c**

STRAIGHT MUGS **50c**

DRINKING CUPS **40c**

LARGE WHITE TEA KETTLES

Price $3.65.

FIRST QUALITY LARGE SIZE

Stable Brooms

With Handles

$1.75

COMPLETE STOCK OF

STEWART ELECTRIC CLIPMASTERS

HAND CLIPPING MACHINES

PLATES AND REPAIRS

"THE WINCHESTER PRESS"

W. F. WORKMAN, Editor & Publisher.

"Authorized as second class mail, Post Office Department, Ottawa."

AN INDEPENDENT NEWSPAPER

Devoted to the interests of Winchester and surrounding districts. Published on Wednesday afternoon and dated Thursday. Established in the year 1888, the Press is Dundas County's Largest and Leading Weekly Newspaper. Guaranteed circulation of over 1600. Subscription Rates $2.00, Foreign $2.50, in advance.

Member of the Canadian Weekly Newspaper Association and Ontario-Quebec Division of the C.W.N.A.

Advertising Rates Supplied on Request. Small Advertisements for our Classified Columns: 50c first insertion and 25c for each subsequent insertion, strictly cash with order.

THURSDAY, NOVEMBER 9th, 1950.

"LEST WE FORGET"

Saturday, November 11th, is Remembrance Day—a day which is now set aside for us to honour our victorious veterans of two world conflicts.

Throughout Canada special services and parades will be held. In many centres a full or partial holiday has been declared. In other places as in Winchester, observance of this day has been left to the discretion of the individual.

Wherever we may be and whatever we may be doing, let us then silently for one minute Saturday morning pay our humble gratitude to the thousands of Canadian and other Allied soldiers who paid the supreme sacrifice, and also to give thanks to God that we are still a part of a United Free Nation.

THE WHITE LINE

Highway No. 31, from Morrisburg to Ottawa, is, without doubt, in better condition now than it has been in years, chiefly because the resurfacing of that section between the Carleton Boundary and a point two miles north of the Metcalfe corner has been completed. This new top makes an excellent road, and travelling from Winchester to Ottawa is now a pleasure rather than a nuisance.

We are not certain what the Department of Highway's plan is concerning the detailed completion of this road, but we do feel that one major item should be looked after immediately. This is the white line that divides the highway and indicates to motorists where passing and no passing areas are located. Not only is this white line important in this matter, but it is practically a necessity, especially on a newly paved road if one is travelling this or any highway on a foggy evening. Foggy evenings seem to be quite frequent in this section of the province at this time of year. Consequently, driving on this highway without the usual white line constitutes an unnecessary hazard. Motorists depend on some definite markings when visibility is poor, and the white line offers valuable aid under these circumstances.

Eventually the Dept. of Highways will mark this new section, but it is now that these white lines are needed most. So why not do it before the winter season is here, and possibly avoid more highway accidents.

SOCIAL HONESTY

By a large majority the general council of the United Church of Canada recently passed a resolution in favor of a $40-a-month pension, without a means test, for all Canadians of 70 years of age. In the wording of the resolution, such pensions should be paid "as of right to all individuals, in recognition of their long services to the nation, and not as a charity," comments the Printed Word.

There is nothing new in the passing of such resolutions, but it is interesting to note that the same delegates passed another resolution calling for "social honesty" in Canada. At first glance it might be thought that social honesty could be distinguished from ordinary honesty in having a relation to the sums that are disbursed by the welfare state.

A "socially honest" person would be one who refused to delude himself or others into believing in the honesty of old-age pensions without means test, or family allowances or any other handout. Such social honesty is rare, but needed.

The ministers, however, were not so inconsistent. Social honesty, in their lexicon, means paying income taxes in fuil, observing currency regulations to the letter and generally doing one's duty in the state of life in which it has pleased the bureaucrats to place us.

A GOOD CROP

Farmers all across Canada have harvested a bumper crop. Few seasons have been as favorable in so many parts of the nation. Nature was kind everywhere except in the prairie provinces where a September frost struck a heavy wheat stand.

Nor are prospects for selling this bountiful crop unfavourable. Heavy demand for agricultural products in the domestic market continues. Beef exports to the United States are large and profitable. Canada has retained, and is not likely to lose, its position as a major exporter of wheat. Not only are large quantities being moved to market, but prices are good and farm income continues high.

Since early in World War II Canadian farmers have been producing at a high level, states C-I-L Agricultural News. Except for apples and potatoes, all produce has found a ready market. However, within the past 10 years the agricultural picture has changed. Crop acreage and numbers of livestock have been altered to suit the needs. At the end of the war, production was running at a high level. To meet peacetime needs, certain changes had to be made and were made in full stride by Canadian farmers who, at the same time, produced as much as before. An example of this was Alberta's post-war change from hogs to grain.

Feed production on farms is now more versatile than ever before. Application of fertilizers to meet crop needs permits changes from one crop to another. Protection of crops and livestock with new pest control chemicals also protects farm investments—in machinery, seed and other items.

The transitional phase of farming has not ended. More changes can be expected and farmers must be prepared to meet them. To do this they will need all the tools at their disposal, and suppliers must see these tools are available.

EDITORIAL NOTES

Memo for the week—Buy a Poppy !

Aside from the usual bit of "carrying on" that takes place on Halloween night, Winchester was left free of any serious damage to property. This year, more than usual, the youngsters and old alike were decked out in their costumes and making the rounds. It was nice to see the younger people taking advantage of the good side of Halloween rather than the destruction of personal property which quite often accompanies this night of witches and goblins.

Sometime ago we thought the Municipal Council had almost decided to purchase and erect signs for the streets of Winchester. Apparently this idea has been set aside for more important business or possibly it has just been forgotten. It is only a minor item but sometimes little things like this are delayed too long. We still believe it is a good idea and should be brought up again at our next Council meeting.

"Out of the frying pan into the fire" is a fair description of the dilemma faced by the driver who can't see what he is doing because of blinding glare from badly aimed headlights coming toward him. To be sure of avoiding a head-on collision, he must risk going into the ditch. Eye experts have a suggestion that may avoid accidents in some such cases: people, they point out, should try to look past the lights instead of at them. People's eyes are naturally drawn toward the bright light, and it simply requires an effort of will power to keep looking away from the actual lights and concentrating on the line formed by the right edge of the road.

Other Editors' Opinions

LARGEST CLASS

(Brockville Recorder & Times)

With the announcement of 27 new nurses training at the Brockville General Hospital and the class of 13 at the Ontario hospital, the total of 40 girls from town and district who will be graduating in three years time from these largest classes on record for the local training schools, speaks well for the interest in this extremely necessary profession.

CITIZENS SHOULD VOTE

(Carrot River (Sask.) Observer)

Every eligible person should vote. Lack of interest in municipal affairs breeds complacency in a council and that in turn can lead to inefficiency in administration. A citizen's duty toward a municipal election is two-fold: to check the voters' list at the proper time and, if necessary, have his name added; then on election day to go out and vote.

INCIDENTALLY

(Cornwall Standard-Freeholder)

As if they couldn't tell by their accents, Welshmen are going to have a badge so that they can recognize each other in foreign lands, including England. The organization has the magnificent title of the "Union of Welshmen in Dispersion," and a competition is being held to find an appropriate design. Something like the one used by the paint company which advertises "it covers the world" ought to do.

DON'T HOG THE LINE

(Almonte Gazette)

While the rural telephone has long been recognized as one of the greatest booms ever conferred on the sparsely settled agricultural areas of Canada, its usefulness from the technical and business angle has always been circumscribed by the tendency of certain people to hog the line. One of the worst kind of offenders in this connection are women, often relatives, sometimes only neighbours, who spend a joyous half hour every morning and evening visiting with one another. These female juke-boxes ought to be muzzled because they haven't anything particular to say and they inconvenience those who have.

DRINK Coca-Cola TRADE MARK REG. ICE COLD 7¢

Skinny men, women gain 5, 10, 15 lbs.

Get New Pep, Vim, Vigor

What a thrill! Bony limbs fill out; ugly hollows fill up; body loses its sickly, "bean-pole" look. Thousands praise Ostrex, weight-building tonic. Enriches blood; aids appetite, digestion, so food gives you more pep, nourishment, puts flesh on bare bones. Don't fear getting *too* fat. Stop when you reach weight you desire. Introductory size *only* 60¢. Try Ostrex Tonic Tablets for new pounds, new pep, vim and vitality, today. At all druggists.

BILOW'S GARAGE

LOCATED IN THE

Former Crown Bakery Building

NEW and USED PARTS

USED TIRES, 17-18-19-20-21. NEW BATTERIES, Allowance on Trade-Ins.

PRESTONE and C. I. L. ANTI-FREEZE.

Motor Jobs A Specialty.

LLOYD BILOW, Prop.

Telephone 249 - - Winchester, Ont.

The 7th Column

(Continued from Page 1)

the sight of a large car roaring down a street full of parked cars, shoppers and children. The thoughtless driver is a human being endowed with all the thinking power of any normal member of our species. But he has enlarged his body by putting a ton and a half of steel around it—which seems to give him such an unwarranted sense of security and power that he doesn't bother to use his head.

* * * *

Burglar: What are you laughing at?"

Householder: That you come at night without a light to look for money where I can't find any in broad daylight."

* * * *

"What Is A Boy?"

The following piece bids fair to become as famous as the New York Sun's famous "Santa Claus" letter, says the Merit News. It is reprinted here at the request of a reader:

"Boys come in assorted sizes, weights and colours. They are found everywhere—on top of, underneath, inside of, climbing on, swinging from, running around and jumping to. Mothers love them, little girls hate them, older sisters and brothers tolerate them, adults ignore them, and Heaven protects them.

A boy is truth with dirt on its face, wisdom with bubble gum in its hair, and the hope of the future with a frog in its pocket.

A boy has the appetitie of a horse, the digestion of a sword swallower, the energy of a pocket-size atomic bomb, the curiosity of a cat, the lungs of a dictator, the imagination of a Paul Bunyan, the shyness of a violet, and when he makes something he has five thumbs on each hand.

He likes ice cream, knives, saws, Christmas, comic books, the boy across the street, woods, water (in its natural habitat), large animals, Dad, trains, Saturday mornings, and fire engines. Nobody else can cram into one pocket a rusty knife, a half eaten apple, three feet of string, two gum drops, six cents, a slingshot, a chunk of unknown substance, and a genuine supersonic code ring with a secret compartment.

A boy is a magical creature—you can lock him out of your work shop, but you can't lock him out of your heart. You can get him out of your study, but you can't get him out of your mind.

Might as well give up—he is your captor, your jailor, your boss and your master—a freckle face, pint-sized bundle of noise. But when the shattered pieces of your hopes and dreams are collected together, he can mend them with two magic words: "Hi Dad!"

* * * *

It was the little boy's first visit to church and when the choir entered, all in white, he whispered to his father: "Look quick, Daddy! They're all going to get a haircut!"

* * * *

Love is a skein of thread, both ends of which are held by a woman, in which she offers to let us wrap ourselves.

No person was ever honoured for what he received. Honor is the reward of what he gave.

* * * *

Mother: Daughter, dear, your escort brought you home very late last night.

Daughter: Yes, it was late, mother. Did the noise disturb you?

Mother: No, the silence.

* * * *

He: Remember, darling? Last night you said there was something about me you could love?"

She: Yes, but you spent it all.

ST. MATTHIAS' LADIES' GUILD

On the evening of All Saints' Day, the Ladies' Guild of the Church of St. Matthias, Apostle and Martyr, met at the home of Mrs. T. O. Van-Bridger with the president, Mrs. F. W. Gibbons, in charge.

In the absence of the secretary, the minutes were read and kept by Mrs. Nelson Robinson. The treasurer's report was given by Mrs. K. H. Greer.

Final arrangements were made for the visit of Her Excellency, The Viscountess Alexander of Tunis, who will open the Parish Bazaar at the Community Hall in Chesterville on Wednesday afternoon, Nov. 29th.

Plans were made to hold a euchre at the home of Mrs. F. W. Gibbons in the near future with similar evenings in the homes of other members later in the season.

A report of the 60th Anniversary Tea was given and the meeting voted that all outstanding bills be paid.

The annual meeting will be held at the Rectory on December 6th at 8 p.m. The Rector closed the meeting with prayer after which luncheon was served.

SEE

THE COLEMAN AUTOMATIC FLOOR FURNACE

Cut your Fuel Cost by having a Coleman Floor Furnace installed.

BATH ROOM FIXTURES.

BEATTY EQUIPMENT.

BEACH COAL FURNACES.

PLUMBING, HEATING, WELDING.

C. S. PRICE

PHONE 295. - WINCHESTER

SPECIAL

LOW RAIL FARES

TO

ROYAL AGRICULTURAL WINTER FAIR

TORONTO NOV. 14-22

FARE AND ONE-HALF FOR THE ROUND TRIP

Good going — Monday, November 13th to Wednesday, November 22nd inclusive.

Return—Leave Toronto not later than midnight, November 23rd.

Full information from any agent.

Canadian Pacific

DAVIDSON'S

PRESENT THEIR

13th Anniversary Contest!

It's Our Birthday, BUT . . .

YOU GET THE PRESENTS!

To show our appreciation for the fine response with which you met our Contest last year, we are again going to give you a chance to make your Christmas Shopping a great deal more interesting.

For every $5.00 cash purchase in our store from now until 4 p. m., December 23rd, 1950, you will receive a Merchandise Contest Voucher which entitles you to a draw on the following good prizes:

FIRST PRIZE

A 50-Piece "Service For Eight" in 1881 Rogers' Silverplate, "Grandeur Pattern." Value $55.75.

SECOND PRIZE

A Ladies' Bulova 17-Jewel Wrist Watch (Goddes of Time). Value, $39.75.

THIRD PRIZE

A Westinghouse Personality Radio. Value $31.50.

FOURTH PRIZE

A Westinghouse Autocrat Electric Toaster. Value $17.95.

Draw to be made at 4 p.m. on December 23rd by Reeve Walter Moffat.

Here Are A Few of the Top Quality Lines We Offer:

Bluebird Diamonds, Bridal Wreath Diamonds, Bulova Watches, Elco Watches, Lorie Watches, Cornflower Crystal, Cross and Olive Crystal, Sterling Silver Flat Ware, Sterling Silver, Gilt and Chrome, Dresserware; 1847 Rogers Silverplate; Community Plate, 1881 Rogers Silver Plate, Wm. Rogers & Son Silver Plate; Everything in Holloware from Tea Services to Bon Bon Dishes; Chinaware, Leather Goods, Sheaffer Pens and Pencils; Jewellery and Ronson Lighters, etc.

"EVERY HOUSE NEEDS WESTINGHOUSE"

Radios, Ranges, Washers, Refrigerators.

Come In and Let Us Solve Your Gift Problems.

Alex Davidson

Telephone 75 *Jeweller & Radiotrician* *Winchester.*

For Quick Results, try a Press Classified Advt.

HYLO EGG-GRADING STATION

L. Kapeller, Proprietor.

WINCHESTER and OSGOODE

Daily Highest Market Price for our City Trade.

Two Electric Grading Machines To Assure You Proper Grade.

WINCHESTER OSGOODE

A. Crayford, Mgr. H. Pritchard, Mgr.

Arthur A. Crawley & Co.

Chartered Accountants

OTTAWA - MONTREAL - BROCKVILLE - TORONTO

SUDBURY - NORTH BAY - SAULT STE. MARIE

Ottawa Address—119 Blackburn Bldg.

"THE WINCHESTER"

Show each evening at 7.15 and 9.15 o'clock.

Saturday Matinee at 2.00 p.m.

THIS THURSDAY, FRIDAY AND SATURDAY

November 9th, 10th and 11th

HIT THE TRAIL WITH ROY AND THE GANG TO BIG TOP THRILLS!



Co-billed with "FEDERAL AGENTS AT LARGE".

Starring Dorothy Patrick and Robert Rockwell

ALSO, A NEWSREEL.

MONDAY, TUESDAY & WEDNESDAY

November 13th, 14th and 15th



Also a Leon Errol Comedy, "Dad Always Pays," and a Cartoon.

THURSDAY, FRIDAY AND SATURDAY

November 16th, 17th and 18th



ALSO, A SHORT, NEWSREEL AND CARTOON

News From Our Neighbouring Districts

ELMA

Mr. and Mrs. Gordon Whittaker and Keith visited Mr. and Mrs. Granam Bell and Carl on Sunday.

Mr. and Mrs. Hyndman McMillan and family visited Mr. and Mrs. Clayton Duval and children, of Morrisburg, recently.

Mr. and Mrs. Egerton Barkley, Robert, Gerald and Jean, spent Sunday with relatives in Lachute.

Mr. and Mrs. Ray Seeley, Charles and Hilda, of Rowena, were Sunday guests of Mr. and Mrs. Harry Carruthers and family.

Mr. and Mrs. Burrill Beckstead, Mrs. W. Burleigh and Mr. Douglas Thom were in Alexandria on Sunday.

Mrs. Melvin Dillabough spent a few days at the home of her daughter, Mrs. Arnold Shaver, at South Mountain.

Mr. and Mrs. Ewart Brownell, Ottawa, visited Mrs. A. N. Barkley and family on Thursday.

Mr. Harold Armstrong and Mr. Melvin Dillabough left early this week for a hunters' camp near Chalk River.

Mr. M. E. Beckstead, Mr. and Mrs. Burton Beckstead and family, of Beckstead, visited Mr. and Mrs. Wilfred Carruthers and Jean on Sunday.

Mr. Douglas Thom visited friends in Kingston, Toronto and Niagara Falls for a few days during the past week.

Elma W. M. S. Meeting

The Elma W. M. S. entertained Winchester Springs Auxiliary at their Autumn Thank-Offering held in the church hall on Thursday afternoon, October 19th.

The president, Mrs. Graham McPherson, opened the meeting with the singing of a hymn. Seventeen members answered the roll call with a verse of Scripture containing the word "Harvest." Twenty visitors were present. A short reading on Temperance was given by Mrs. Wilfred Carruthers.

The devotional period was in charge of Mrs. George McIntosh. A hymn was sung and Mrs. A. N. Barkley led in prayer. Psalm selection 145 was read responsively, followed by a duet, "If You Serve in the Name of Jesus," by Mrs. Bernice Barkley and Mrs. Hyndman McMillan.

Mrs. Arthur Adams, of Winchester Springs, the guest speaker, gave a very interesting address on the School for Leaders which she attended last summer at L'Orignal.

Mrs. (Rev.) F. J. Vowles and Mrs. T. Keyes of Winchester Springs, gave short talks on Intercessory Prayer.

The meeting closed with the singing of a hymn and the Benediction pronounced by Rev. F. J. Vowles.

On behalf of the Elma Auxiliary, Mrs. Hyndman McMillan thanked Mrs. Adams and Mrs. Keyes for having helped make the Thankoffering a success. A social hour was enjoyed in contests, and a dainty tea was served. Mrs. Clifford Robinson, of Winchester Springs, on behalf of the visiting Auxiliary, thanked the Elma ladies.

SOUTH MOUNTAIN

Miss Grace Lunny, of Ottawa, spent the week-end with her mother here.

Mr. Glen Scott spent the week-end with his parents at Iroquois.

Mr. George Locke, of Morrisburg, spent a couple of days with his sister, Mrs. H. Cleland.

Mr. and Mrs. Ersol Murdock spent the week-end with his parents, Mr. and Mrs C. E. Murdock.

The two sons of Mr. and Mrs. Geo. Nelson, Allen and Jack, have enlisted for the Korean War. We wish them the best of luck.

Miss Freda Montgomery, of Iroquois, spent the week-end with her parents, Mr. and Mrs. Lloyd Montgomery, and sister, Mrs. Doris Berry.

Mr. and Mrs. F. R. Barrigar were Sunday visitors at Iroquois.

Mrs. Doris Berry, Miss Freda Montgomery, Mrs. Arnold Porter and Miss Gwen Porter spent Saturday at Ottawa.

Mrs. Thomas Shaver and Billie, Masters Wayne and Bobby Boyd spent Sunday with Mr. and Mrs. F. Latourell of Pelton's Corners.

Mrs. J. E. Thompson is spending the week with her sister at Boston.

Miss Martha Wright is visiting at Cardinal this week.

Mr. and Mrs. Ernest Boyd, Douglas and Teddy, were Sunday evening guests of Mr. and Mrs. F. R. Barrigar.

Mrs. Alice Gates was a Sunday visitor with her sister at Prescott.

Mr. and Mrs. Frank Berry and Douglas and Mrs. D. Render were Sunday guests of Mr .and Mrs. Wilfred Render, of Prescott.

Mr. and Mrs. Fred Vancamp and daughters, Sandra and Maxine, of Cardinal, were recent guests of Mr. and Mrs. Lorne Armstrong.

Mrs. Robt. Simser is a patient at the hospital at Winchester, and her many friends all wish for a speedy recovery.

Mr. and Mrs. Gerald Weir and Earl were week-end visitors with friends at Easton's Corners .

Mr. and Mrs. Clarence Marriner and Mrs. G. A. Montgomery were into Ottawa on Monday.

NATION VALLEY SOUTH

Mrs. Geo. C. Merkley and Mr. and Mrs. Lloyd Merkley spent a day recently at Cornwall.

Mr. and Mrs. Edwin Munroe and baby, Diane, visited Mrs. Munroe's parental home at Metcalfe on Sunday.

Mr. and Mrs. Raymond Droppo and children, Marjorie and Garry, of Brockville, spent a few days with Mr. Droppo's parents, Mr. and Mrs. Andrew Droppo.

Mr. Andrew Droppo spent the past week visiting his son and other friends in Brockville.

Mrs. Andrew Droppo and sons, Gerald and Calvin, motored to Massena, N. Y., and spent the week-end with Mr. and Mrs. Garnet Droppo and friends at Norfolk, N. Y.

Mr. and Mrs. Ralph Guy, of Winchester, were Sunday tea guests at the latter's parental home.

Mr. and Mrs. Irwin Baker and son, Dwight, spent Friday at Ogdensburg, N. Y.

Mr. Chas. Gray returned to the Civic Hospital at Ottawa after spending the week-end with his family at his home here.

Mr. and Mrs. Floyd Whitteker, of Williamsburg were guests of Mr. and Mrs. Lloyd Merkley on Sunday.

Mr. Kenneth Merkley, accompanied by other members of a hunt club, left the first of the week for Chalk River where they will remain for the duration of the deer hunting season.

Mr. Dwight Droppo was among those who visited Montreal on Wednesday, as guests of the Wilsil Packing Plant.

There was a large attendance at the Auction Sale at the home of Mr. John B. Merkley on Friday.

Mr. Jas. C. Munro visited his sister, Mrs. Ralph Gray, and Mr. Gray during the week-end. Mr. Munro, a former resident of the Valley, now resides at Ottawa, but he retained his home here where he spends a few days occasionally.

Several friends and relatives from this community called on Mrs. Donald Cross while she was a patient in the Memorial Hospital, Winchester. Mrs. Cross returned to her home at Chesterville during the week-end, much improved in health.

MELVINS

We extend our sympathy to the family of the late Mr. Howard Baker.

Mr. and Mrs. Earl Gainer and baby and Mr. and Mrs. Adam Gainer spent a day last week with friends in Cornwall.

Mr. and Mrs. Emmanuel Cayer spent last week-end in Valleyfield.

We are glad to report that Mrs. Emerson Stewart is feeling better.

Messrs. Paul Gauthier, Leo Paul St. Pierre and Emmanuel Cayer spent a day in Montreal last week.

Mrs. Geo. Coons spent last Wednesday with her mother, Mrs. J. Scott.

Mr. Raymond Gunn spent the week-end in Toronto .

Mr. and Mrs. Abraham St. Pierre and Mrs. Euclide Cayer and Miss Adell St. Pierre spent Thursday with the former's daughter, Sister Rosella, of the Sacred Heart Convent in Hull.

Miss Rosia St. Pierre, of Montreal, spent the week-end with her parents, Mr. and Mrs. Abraham St. Pierre.

Miss Florence Gauthier, of Moose Creek, spent last week with her sister, Mrs. E. Cayer, and Mr. Cayer and family.

Mr. and Mrs. Orval Christie spent the week-end with Mr. and Mrs. Fred Crowder, of Cornwall.

Mr. Wm. Flegg, of Ventnor, spent the week-end with his brother, Ray, at the home of Mr. Orval Christie.

Visitors at the home of Mr. and Mrs. R. Scott were Mr. and Mrs. P. Poole, Mrs Geo. Coons and Edna and Miss Joan Kendrick.

Mr. and Mrs. Frank Whitteker, of Beckstead, called on Mr. and Mrs. Earle Gainer on Wednesday.

Miss Ileen Gunn, of Ottawa, spent the week at her parental home here.

CASS BRIDGE

Mr. and Mrs. Bernice Allison and family, of Inkerman, had tea with Mr. and Mrs. Floyd Coons and boys on Wednesday.

The Pot Luck Supper, which was held at the Hogaboam home, under the auspices of the Cass Bridge and Summers Unit of the District Memorial Hospital Ladies' Auxiliary, was a decided success. About 75 were present.

Messrs. Ernest Munroe, Ralph Johnston and Hugh Coons were among those who visited the Canadian Packers' Plant of Montreal.

Miss Rhonda Kenney spent Wednesday afternoon with her aunt, Mrs. Floyd Coons.

NOTICE OF FIRST POSTING OF VOTERS' LISTS
Township of Mountain

Notice is hereby given that I have complied with Section 10 of The Voters' Lists Act and that I have posted up in my office at R. R. No. 1, Mountain, Ont., a list of all persons entitled to vote in the municipality of the Township of Mountain for members of Parliament and at Municipal Elections, and that said list remains there for inspection, and I hereby call upon all voters to take immediate proceedings to have any errors or omissions corrected according to law, the last day for making appeals being Thursday, November 17th, 1950.

Dated at R. R. 1, Mountain, this 3rd day of November, 1950.

FRANK V. MILNE,
Clerk of Mountain Township.
25-26c

Mrs. Floyd Pemberton and Sheril spent Tuesday with Mrs. McPherson, of Cornwall.

Mrs. Grace Hogaboam, Mr. and Mrs. Arnold Hogaboam and Billie had tea with Mr. and Mrs. George Coons and Edna on Sunday evening.

HULBERT

A bazaar was held in the church basement on Friday afternoon with a good attendance.

On Friday night the Y. P .U. held a Halloween party in the church basement.

Messrs Mac Ellis and Lorne Mellan are on their annual holiday hunting trip.

Mrs. Donald Lawless has returned to Ottawa after spending her holidays here.

Little Miss Elaine Ellis is spending this week with her grandmother, Mrs. Chris Mellan.

MOREWOOD

Mr. and Mrs. Hugh Fetterly and Gary, of Montreal, spent the week-end with Mrs. Jas. Fetterly and Mr. and Mrs. J. V. Fetterly.

Mr. and Mrs. Harold Faulkner were guests on Sunday with Mr. and Mrs. Arden Trickey, of Williamsburg.

Miss Heather Ann Fetterly, of Montreal, spent the week-end with Marilyn, Shirley and Ray Steinburg.

Mr. and Mrs. Dobie Byers were Sunday guests of Mr. and Mrs. Walter Stewart.

Mr. Arthur Steinburg and Katherine were guests on Sunday of Mr. and Mrs. Geo. Strader, of Williamsburg.

Miss Donalda McLaren has returned to her home in Ormond after spending the past week with her sister, Mrs. Wm. Stewart.

Mr. and Mrs. J. F. Steinburg spent Friday and Saturday in Ottawa with Miss Erla and Mr. Lyle Steinburg.

Miss Vivian Barrington, of Ottawa, and Miss Joyce Barrington, of Brockville, spent the week-end with their parents, Mr. and Mrs. J. S. Barrington.

Mrs. A. Dillabough and Mrs. D. Docksteader and Brian spent Sunday afternoon with Mr. and Mrs. Geo .Wilson, of Winchester.

WILLIAMSBURG

Mrs. H. Beckstead, of Colorado, is spending some time here visiting at the home of Mr. and Mrs. Oscar Beckstead and other friends here.

Mr. Roy White, of Ottawa, spent Thursday in town at the home of Mrs. Edgar McIntosh.

Rev. and Mrs. Lawrence Smith, of Westmeath, were guests in town this past week for a couple of days at the home of Mr. and Mrs. Ed. Casselman.

Mr. and Mrs .Stewart Barkley and children, of Ottawa, were last week-end guests here with the former's parents, Mr. and Mrs. L. C. Barkley.

Mr. and Mrs. Bernice Sargent, of Chalk River, were guests on Tuesday here with his sister, Mrs. Aden McIntosh, and Mr. McIntosh.

Mr. and Mrs. Arthur White and Mrs. L. E. Shannette, of Ottawa, were guests in town with their sister, Mrs. Flora Froats, and family.

Dr. and Mrs. Earl Magee, of Oil City, Penn., spent several days here with his sister, Mrs. Ora McIntosh, and Mr. McIntosh.

Mrs. Arthur Baker was hostess at her home for the W. M. S. of Williamsburg United Church on Thursday evening. Mrs. M. W. Locke was group leader and Mrs. James McMillan was in charge of the study book period. A short business meeting of the Ladies' Association followed, and arrangements were made for the annual bazaar and supper to be held shortly. A tasty lunch was served at the close by the committee.

HYNDMANS

Miss Barbara Beggs, of Heckston, is visiting Mrs. Walter Salter for a few days this week.

Mr. and Mrs. Lorne Conley and Lloyd visited on Sunday with Mr. and Mrs. T. Carson, of Heckston.

Mr. and Mrs. T. Francis, of Brockville, visited Mr. and Mrs. Geo. Francis on Sunday.

Congratulations are extended to Mr. and Mrs. Gilmer (nee Lorraine Selleck), who were married on Saturday at Heckston Manse.

Miss Joyce Francis, of the teaching staff at Stittsville, spent Sunday at her home here.

Mr .and Mrs. Lawrence Pelton left on Friday for Toronto where they will spend a few days.

Mr. and Mrs. Harry Francis, of Toronto, arrived here on Sunday to visit his mother, Mrs. M. Francis, and other friends.

Rev. Mr. Mullin, of North Augusta, had tea on Sunday with his daughter, Mrs. Paul Woods.

Mr. and Mrs. Bert Canning, of Oxford Station, spent Sunday evening with Mr. and Mrs. Ray Grant.

WINCHESTER SPRINGS

Guests of Mr. and Mrs. Ken. Kirkwood on Sunday were Mrs. Leo Brennen, Miss Elizabeth Brennen and Mr. Jimmie Barker, of Cardinal.

Mr. and Mrs. Keith Barkley and children, of Inkerman, had dinner on Sunday with Mr. and Mrs. Harry Holmes.

Week-end guests of Mr. and Mrs. Geo. Kirkwood were Mr. and Mrs. Bern Shortt and Carolyn, and Mr. and Mrs. Clarence Sears, of Cardinal; Mrs. Delbert Casselman, Miss Vivien Casselman, of Ottawa, and Miss Betty Kirkwood.

The United Church Supper, held in the Orange Hall on Thursday evening was a decided success. Those assisting in the program were Mrs. McMillan and Mrs. Loucks, of Elma; Mrs. Wendell Harper, of Dunbar, Mrs. Erwin Holmes and Mr. Gerald Adams.

Mr. and Mrs. Arthur Boulerice and Mr. and Mrs. Bob Boulerice, of Morrisburg, spent Monday evening with Mr .and Mrs. Arnold Casselman.

Mr. and Mrs. Aden Casselman accompanied Mr. and Mrs. Rusell Ault to Montreal on Saturday.

Mr. and Mrs. Bob Boulerice, of Morrisburg, spent the week-end with her parents here.

Mrs. John Helmer, of Winchester, had dinner on Sunday with Mr. and Mrs. Tom Cunningham, and tea with Mr. and Mrs. T. J. Keyes.

Congratulations and best wishes from their many friends here are extended to Mr. and Mrs. Garfield McIntosh on the occasion of their 30th wedding anniversary, which they celebrated on Friday, Oct. 27th. Taken by surprise, their family, Mr. and Mrs. Mahlon McIntosh, of Toyes Hill; Mr. and Mrs. Ken. Baldwin, of Hainsville, and Mr. and Mrs. James Durant and family, of Cloverdale, and Mrs. Orren Casselman and Mrs. Florence McIntosh gathered to spend the evening with them. A beautiful wedding cake centred the table, and the couple were presented with an end table, book ends and an envelope containing a cheque. A dainty lunch was served by the ladies. Mr. and Mrs. McIntosh thanked their children for their acts of kindness.

Mrs. O. Casselman spent Wednesday evening with Mr. and Mrs. Howard Durant and family, of Winchester.

Mr .and Mrs. Basil Casselman and children spent Sunday with Mr. and Mrs. Walter McGowan, at Dundela.

Mrs. Orren Casselman spent one day recently with Mr. and Mrs. Joe Steele at Toyes Hill.

Mr. and Mrs. Elburn McIntosh, Mr. Walter McIntosh and Miss Betty McIntosh spent a few days visiting Mr. F. B. Little and family, of Rochester, N. Y.

Week-end guests at the home of Mr. and Mrs. Walter McIntosh were Mr. Edric Barkley, of Dixons Corners; Mr. and Mrs. Danny Hardy, Mr. and Mrs. B. A. Bramwell, of Ottawa, Mrs. Eva McIntosh and Mr. Gordon McIntosh.

Thursday guests of Mr. and Mrs. Elburn McIntosh were Mr. Bob Powell, Miss Sheila McDonald, Mr. Jack Proudman and Miss Betty McIntosh, all of Ottawa.

BIRTH

At the Coleman Nursing Home, Kemptville, on Friday, November 3, 1950, to Mr .and Mrs. Glen Fetterly, of Mountain (nee Doris Fraser, of Renfrew), a son, Gordon Fraser.

PUBLIC NOTICE !

Any person caught shooting firearms on my property from this date on will be prosecuted.

25p Benson George, Winchester.

APPLICATIONS WANTED
Township of Williamsburg

Applications will be received by the undersigned until 10 a.m., Wednesday, November 15th, 1950, for the position of a full-time Road Superintendent for the Township of Williamsburg.

Lyle O'Shaughnessy,
25c Clerk of Williamsburg Twp.

TENDER FOR DRAINAGE WORK TOWNSHIP OF MOUNTAIN

Sealed tenders, marked as to contents, will be received by the undersigned clerk of the Township of Mountain up to the 18th day of November, 1950, at the hour of 12 o'clock noon, for the excavation of the Moffat-Kennedy Drain and Branches, containing 2675 cubic yards of earth excavation.

Contractors must use regular forms for tenders, which may be obtained from the Township Clerk. Separate prices must be given for earth, hardpan and rock excavation.

Each tender must be accompanied by a certified cheque for five per cent. of amount of tender, payable to the Treasurer of the Township of Mountain. The lowest or any tender not necessarily accepted.

Plans and specifications may be seen at the office of R. F. Mucklestone, Township Engineer, 15 Court House Avenue, Brockville, or Frank V. Milne, Township Clerk, R. R. 1, Mountain. 25-26c

Classified Ad. Section

NOTICE — Advertisements for our Classified Section **will not be accepted over the Telephone.** They must be brought to this office and paid for at time of insertion. Terms are strictly cash.

FOR SALE

FOR SALE—3000 lbs. of Timothy Seed; also 1934 Pontiac Coach, in good condition; 2 Mare Colts, rising two years. Will sell or trade for grain, cattle or pigs. Apply to B. R. Conley, R. R. 3, Mountain. Phone 19r12, South Mountain.. 25-27p

FOR SALE—100 acres of choice hay and pasture land, E 1-2 9, Con 10, Mountain Township. Running water in pasture (Silver Creek). Price $1500. Also 1 Barn Frame, 30x80 feet. Apply to M. C. Cassidy, Hallville, Ont. 25p

FOR SALE—13 Pigs, three months old. Apply to Willis D. Riddell, Mountain, R. R. 1. 25p.

FOR SALE—75-acre Farm, good clay soil, 5-room house; barn, 60x36; room for 16 cows and 4 horses; garage and machine shed; 3 acres of Elm bush. Apply to Roy Saunders, Osgoode. 25-27p

NOW IN STOCK—B. T. Manure Buckets, B. T. Manure Carriers, B. T. Water Bowls, Full line of B. T. Repairs; 1 seven-cu. ft. Kelvinator Refrigerator. Apply to W. C. MacDonald, Winchester. 25c

FOR SALE—Green and White Enamel Cook Stove, burns coal or wood. Price $35.00. Apply to Mrs. J. L. Millar, Vernon. 25-26p

FOR SALE—100 Bags of Buckwheat, $2.25 per hundred. Apply to Howard Summers, Phone 173W2, Winchester. 25p

FOR SALE—Ladies' Hudson Seal Fur Coat, in A-1 condition. Apply at Press Office. 25-26p

FOR SALE—150 Hybrid Pullets, six months old, laying. Apply to Milton Stewart, R. R. 2, Winchester. Phone 160W2. 24-25p

FOR SALE—A quantity of Lumber for sale, Pine Hemlock and Spruce, mostly 1 inch thick. Apply to Roy S. Docksteader & Sons, Phone 171W4, Winchester . 24-25p

FOR SALE—Hardwood Bush, 12 acres, along Highway 31, immediate possession. Apply to Mrs. R. A. Campbell, Vernon. 23-25p

FOR SALE—Studebaker 6 Sedan, in good running order. Good rubber. For sale, $150.00 cash. Apply to Allan P. Alford, Winchester. 23-25p

Your Christmas Shopping will be much pleasanter if you buy at Davidson's Jewellery Store, and in addition you may win a valuable prize. See Advt.

WANTED

WANTED
PART-TIME OFFICE GIRL
Typist, able to take shorthand. Single or Married.

Apply to Miss Patricia McPhail,
Children's Aid Office,
Chesterville, Ont.

WANTED
BOOKKEEPER FOR GENERAL STORE
Apply or Phone
LANG'S DEPT. STORE
Winchester, Ont.

CARD OF THANKS

CARD OF THANKS—We acknowledge and thank the Winchester and District Memorial Hospital Units and private families, for their most generous donations during fruit and vegetable seasons which added improvement to meals and a reduction to cost.—Helen C. Wilson, Reg. N., Supt. 25p

CARD OF THANKS—It is with sincerest gratitude that we wish to express our thanks and appreciation to our many friends in Winchester and district for the messages of sympathy and beautiful floral tributes received in our recent bereavement in the sudden passing of a beloved father, Mr. W. J. Saunders.—Mr. and Mrs. R. D. Ledgerwood. 25p

IN MEMORIAM

IN MEMORIAM—In loving memory of my dear mother, Mrs. Nellie Merkley, who passed away on November 15th, 1949.

The depths of sorrow I cannot tell
Of the loss of the Mother we loved so well,
And while she sleeps a peaceful sleep,
Her memory we will always keep.

—Mr. and Mrs. Lyle Sullivan and Family. 25p

IN MEMORIAM—In fond and cherished memory of our beloved wife and mother, Ettie Hutt Redmond, who passed away on Nov. 11th, 1949.

With tears we watched you sinking,
We watched you fade away,
We tended you with loving care
But could not make you stay.
We watched beside your bedside
As the lonely hours passed,
And how our hearts were broken
When we knew you breathed your last.

—Ever remembered by Husband and Family. 25p

TO LET

TO RENT—Large Front Room, with fireplace, hot-water heated. Call 41R. Box 275, Winchester. 24-25p

FOR RENT—100 Acre Farm, Osgoode Township. Immediate possession. Apply to Box J99, Press Office, Winchester. 25-26p

NOTICES

NOTICE—Ontario Fire Prevention and Service Agent. Small glass bombs and extinguishers on hand. I can order the type you desire. Lorne Isaac, Winchester. 22-25p

PERSONAL — Hygienic Supplies (Rubber Goods) mailed postpaid in plain, sealed envelope with price list. Six samples 25c, 24 samples, $1.00. Mail Order Dept. M-57, Nov-Rubber Co., Box 91, Hamilton, Ont. tfc.

"KLEEREX"—Over 20 years a dependable family remedy for skin ailments, Psoriasis, Eczema, Pimples, Rashes, Boils, Poison Ivy, Ringworm, Impetigo. Just what you've been looking for. 59c, $1.09. Evans' Drug Store, Winchester. 3

ATTENTION, LADIES !

Get your Fall Permanent now. I have Mach. at $4.00 up. Cold Waves at $5.00 up. Also the New Flexa Wave at $10 only.

Keep your Permanent in good condition by getting it shampooed and finger-waved regular. Prices reasonable. Appointments will be taken for Tuesday and Thursday evenings.

Having moved recently, my Beauty Parlour is now located in my residence on Louise Street, North of Boyd's Garage. Phone 20W.

23tfc **Mrs. Dwayne Hamilton.**

ATTENTION, FARMERS !

We pick up Dead Horses and Cows.
Phone Collect: Ottawa 3-7102. 2tfc

CO-OP LIFE AND AUTO INSURANCE

Co-Operative Life Insurance Company is operated for service, not profit. Every Co-Op policyholder is a member. Only members share in excess charges or surplus. Our representatives are trained to give you the best service possible.

Agents for Dundas:
Byron Martin, Hallville.
Graham Froats, Williamsburg.
Sam Keyes, South Mountain.
17tfc

NOTICE TO CREDITORS AND OTHERS

In the Estate of WILLIAM ANDERSON, late of the Township of Winchester, in the County of Dundas, Retired Farmer, deceased.

NOTICE IS HEREBY GIVEN, pursuant to Section 56 of The Trustees Act, R.S.O., 1937, Chapter 165, that all creditors and others having claims or demands against the estate of the said William Anderson, who died on or about the 8th day of September, 1950, at the City of Kingston, Ontario, are required on or before the 25th day of November, 1950, to send by post prepaid, or deliver, to the undersigned Solicitors for Clara Anderson and Stuart Anderson, the executrix and executor of the last Will and Testament of the said deceased, their full names, addresses and descriptions, the full particulars in writing of their claims, a statement of their accounts and the nature of the security, if any, held by them.

AND TAKE NOTICE that after such last mentioned date the said executors will proceed to distribute the assets of the said deceased among the parties entitled thereto, having regard only to the claims of which they shall then have notice, and that the said executors will not be liable for the said assets or any part of them to any person or persons of whose claim they shall not have received notice at the time of such distribution.

DATED at Winchester, Ontario, this 30th day of October, 1950.

CASS & CASS,
Winchester, Ontario,
Solicitors for the Executors.
24-26c

WINCHESTER BEAUTY NOOK

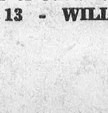

Misses Jean and Florence Wyatt
If your Hair is not becoming to you, you should be coming to us. Have your new Fall Hair-do now!
We specialize in all lines of Beauty Culture.
All work guaranteed. Open Evenings.
Telephone 244.

FOR SALE

1 used M. H. 102 Jr. Tractor, on rubber; 1 used 10-20 Mc.-Deering Tractor, on steel; 1 used W-30 McC.-Deering Tractor, on steel; 1 used Fordson (English) Tractor; 1 used M. H. Tractor Plow (2 base); 1 used McC.-Deering Tractor Plow (2 base); 1 New Farmall Cub Tractor; 1 used Farmall Cub Tractor, Plow and Mower; 1 used M. H. 2-furrow Horse Disc Plow; 1 used McC.-Deering 4-furrow Tractor Disc Plow; 4 used Sulky Plows, also Walking Plows; 1 New Model 200F Tractor Manure Spreader; 2 New Cobey Rubber Tired Wagons; 3 Space Heater Oil Burners.

R. H. BECKSTEAD
McCormick-Deering Repairs, Sales and Service.
(Member of O. R. F. E. D. A.)
Phone 606 r 13 - WILLIAMSBURG.

DOUGHNUTS At HALF Price

For this week only, with the purchase of any Layer or Square Cake, you may have a large or small Package of Doughnuts at Half Price.

This week we invite you to sample our new Honey Coconut Cookie. It is crisp and crunchie with a real honey flavour.

A suggestion, if we may! For supper to-night, hot soup and buns, fresh from the oven, just in time for supper.

SUMMERS' BAKERY
WINCHESTER, ONT.

LANG'S Department Store

ANOTHER SHIPMENT OF
Big "B" Brand Lined Smocks
Made of heavy weight Black Denim, lined with soft pyjama cloth, corduroy collar. Sizes 36 to 46.
$6.50 each

LADIES' "SNOWMAID"
Snow Boots
An all rubber overboot, with sheep fleece lining and side slide fastener. Colour, Medium Brown.
$9.98 pair
SAME STYLE WITH PLAIN TOP
$6.49 pair

SISMAN SCAMPER
Work Boots
High Grade Brown Leather top, composition sole and heel.
Only $5.95 pr.

WHEN YOU NEED
Floor Covering
CALL 14 WINCHESTER
Our customers tell us we have the largest stock in the county.

2 ONLY GENTS'
Leather Jackets
Small Sizes. Reg. $18.95 value.
$12.95

SERVE Coca-Cola TRADE MARK REG. 6 bottle carton 36¢

Harry's Sport Shop
Phone 327

Station Wagon Coats in Grey and Brown. These Coats are excellent. Priced from $28.00.

Parkas, Jackets, Bench Coats. A good selection of Jackets to choose from. Also a few Bomber Jackets left. Before you choose that Fall Jacket come in and see our selection.

Top Coats and Overcoats in Gabardine and Wool. Priced from $29.00.

Rubber Footwear, complete line for Fall and Winter, by Gutta Percha.

Overalls and Work Shirts by Walkers and Carharrt, carried at all times. Also an excellent line of Work Boots by Hydro City Shoe Co.

GIFT SUGGESTIONS—Fine Shirts Ties, Pyjamas, Broadcloth, Nylon, Heavy Wool Shirts, Fine Wool Shirts, Popular Plaids, Sweaters, and many others.

Watch for the announcement of our New Store Opening. Winchester's newest and most-up-to-date Men's Wear.

H. R. KEYES
East Door, Keyes' Block
WINCHESTER - PHONE 327.

FEED PRICES

DAIRY FEED, 17%	$3.30
HOG GROWER, 16%	$3.40
SOW RATION, 16%	$3.40
LAYING MASH, 17%	$3.65

It's a good time to start feeding this mash and save money over the laying period—there are dozens of satisfied customers. **Made with Shur-Gain Concentrates.**

BRAN	$2.60
SHORTS	$2.90
MIDDLINGS	$3.45
GLUTEN FEED	$2.90

Bring In Your Grain For Rolling, Grinding or Mixing

NO WAITING—If we can not give it to you to take home, we will deliver it as soon as it is ready.

A. T. Allison & Sons
INKERMAN - - ONTARIO

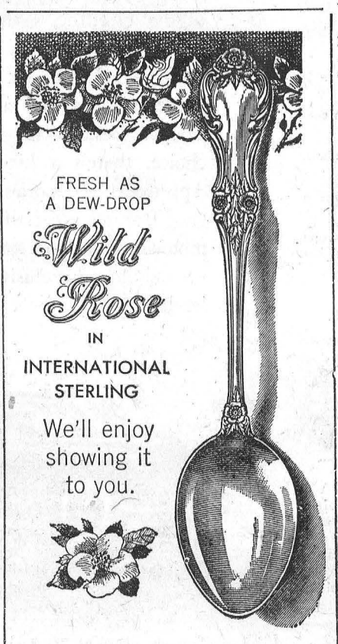

Alex W. Davidson
Jeweller & Radiotrician
WINCHESTER - ONTARIO

INTRODUCTORY OFFER !
WILD ROSE RELISH SERVER
List Price $3.00
FOR A SHORT TIME ONLY $1.49

Auto Glass Service

Special Fall Rates For All Makes and Models.

Bring your car any evening or Saturday afternoon and have repairs made by an authorized Safety Glass Installer.

Phone 57R for Appointments.

GEORGE McCONNELL
Main St. East. - Winchester.

WILLIAMSBURG MAN SERIOUSLY INJURED IN HIGHWAY ACCIDENT

Cecil Weaver, 66-year-old farmer, of R. R. 1 Williamsburg, was seriously injured on Highway No. 31, two miles north of Williamsburg, last Thursday evening, when the wagon he was riding on was struck by a car driven by Mr. George Fraser, of Morrisburg. Mansel Weaver, a relative, who was also riding on the wagon, was slightly injured. Fred Weaver, driver of the tractor which was pulling the wagon, was not injured nor was Mr. Fraser, driver of the car.

The three Weaver men, returning from some late ploughing, were towing a large hay wagon behind the tractor. The two injured men were sitting near the rear of the wagon. As they were about to turn into the lane of Mr. Cecil Weaver's farm they were struck from behind by the Fraser car. Both vehicles were going south and as there were no distinguishing lights on the rear of the Weaver wagon, Mr. Fraser did not see it until it was too late.

The wagon was completely demolished, and damages to the car are estimated to be over $400.00.

Dr. C. A. Louden, of Morrisburg, was called to the scene of accident and after rendering first aid to the injured persons, Mr. Cecil Weaver was rushed to Brockville General Hospital via Keck's Ambulance, Morrisburg.

Constable Charles Tait, of the Ontario Provincial Police, investigated the accident.

VERNON MAN HEADS VALLEY BEEKEEPERS

At a dinner meeting of the Ottawa Valley Beekeepers' Association, held at the Ottawa Experimental Farm last Thursday evening, Mr. G. D. Crerar, of Vernon, was elected president of the Association. Other officers elected were: Vice president, Victor Mesley, North Gower; secretary, George Rosser, Ottawa; delegate to the Ontario Beekeepers' Association, George Benson, Billings Bridge.

Francis Flood, agricultural attache to the United States embassy, was the guest speaker for the evening.

Chief C. A. Jamieson and Ed. Braun, of the Farm's Bee Division, and former Dominion apiarist Chas. Gooderham, using lantern slides to illustrate their talks presented in the afternoon comprehensive studies of the beekeeping industry.

ANGLICAN BAZAAR HELD AT SOUTH MOUNTAIN

On Thursday, November 2nd, at 7.30 p.m., at the I.O.O.F. Hall in South Mountain, Rev. Leon B. G. Adams opened the annual Bazaar of the Fellowship Club of St. Peter's Anglican Church. A good number of people were present for the occasion.

The president, Mrs. Gertis Montgomery, was in charge of the evening, with the following assisting at the various booths: Tea Table, Mrs. R. Conley and Mrs. R. Adams; Candy, Mrs. G. B. Ferguson; White Elephant, Mrs. C. Marriner; Baking, Mrs. W. Marriner; Fish Pond, Mrs. K. Laushway; Aprons, etc., Mrs. G. Montgomery; Rummage Table, Mrs. M. Black. Also assisting during the evening were: Mrs. T. Canning, Mrs. C. Canning, Mrs. R. Grant and Miss Marjorie Black.

ST. PAUL'S LADIES' AID

Final plans were made for the Eazaar being held to-day in the Presbyterian Church Sunday School Rooms at the November meeting of St. Paul's Ladies' Aid, held last Thursday at the home of Mrs. Alex Summers.

The meeting opened with a Scripture reading by the president, Mrs. S. Anderson, and a devotional period by Mrs. Wm. Porteous. The minutes of the last meeting were read by Miss M. Knowland, and approved. Mrs. Hugh Wilson gave a progress report on work at the Manse. After all accounts had been paid, the treasurer's report showed a bank balance. Mesdames Kennedy and Porteous were appointed a nominating committee to bring in a new slate of officers for 1951.

After the roll call and collection was taken, final plans were discussed for the Bazaar, being held to-day, commencing at 3 p.m.

The December meeting will be held at the home of Miss Mary Empey, The meeting closed by repeating the Lord's Prayer in unison.

EVENING AUXILIARY

The annual Birthday meeting of the Evening Auxiliary was held on Tuesday evening, November 7th, at the home of Mrs. D. L. MacLean. Mrs. Carl Rice, Mrs. James Crummy and Mrs. Stuart Corry had charge of the worship service, the theme being "One in Christ."

The chapter of the Study Book, "The United Church Re-Enters Japan," was acted out in the form of a skit, with Mrs. Rice taking the part of the United Church of Christ in Canada and Mrs. Crummy the part of the United Church of Christ in Japan. Miss Lynn Bezanson closed this part of the meeting with the Japanese Benediction Hymn, "Holy Spirit, Pray."

Mrs. K. Carlyle presided over the business meeting and heard the various reports. Mrs. Thomas reported on the Section meeting at Williamsburg on Oct. 17th. An invitation was extended to all members to attend the Harmony Auxiliary meeting next Wednesday afternoon, Nov. 15th, at the Harmony United Church. The meeting closed with the Mizpah Benediction and the Lord's Prayer.

Games and contests were then enjoyed by all, and the winners were Miss Hodgson, Lynn Bezanson and Mrs. Carlyle. Mrs. Thomas gave a recitation, "A Jewish Wedding." A delightful lunch was served by the committee in charge, including a delicious birthday cake made by Mrs. Jack Fader. A vote of thanks was moved by Miss Bertha Coons.

PLANT 42,000 SEEDLINGS ON DUNDAS COUNTY PLOT

Forty-two thousand Scotch pine, white ash, soft maple and black spruce seedlings are being planted in the Dundas County Reforestation lot north of Chesterville. The planting is under the supervision of J. M. Halpenny, Kemptville, zone forester of the Department of Lands and Forests.

The planting, which will cover 50 acres, is being facilitated with a tree planter. The project, Mr. Halpenny stated, is designated to acquaint Eastern Ontario residents with the correct practice of reforestation and will also prove beneficial in maintaining the water table in this section.

An Announcement

I have obtained License as a Real Estate Broker and am prepared to undertake business in all phases of Real Estate.

WALTER C. MacDONALD
Phone 288. Winchester.
9tfc.

PRIEST WARNS AGAINST INTOLERANCE AND BIGOTRY

The Rev. John A. O'Brien, University of Notre Dame, says: "In its ceaseless war against the United States, Communist Russia has no more powerful ally than the weapon of racial intolerance and religious bigotry." Read "Bread Upon The Water," in this week's (Nov. 12) issue of The American Weekly, exclusively with Detroit Sunday Times.

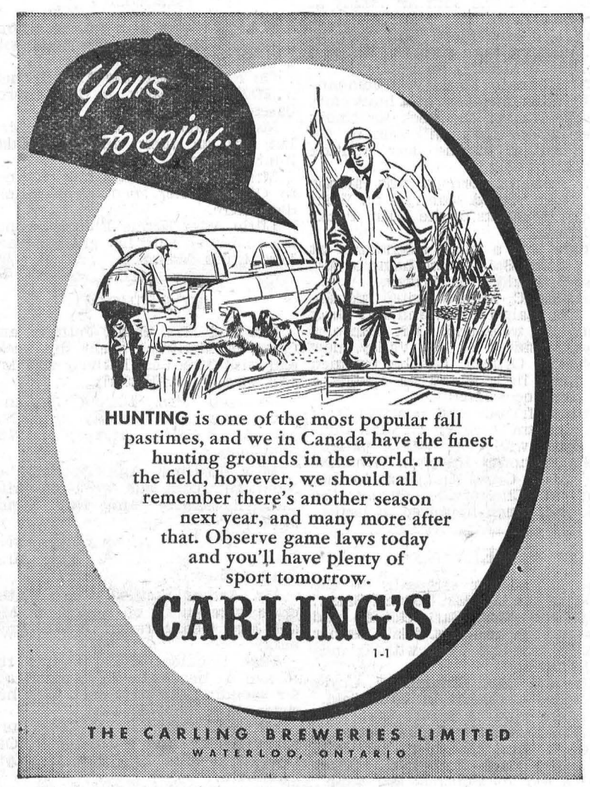

HUNTING is one of the most popular fall pastimes, and we in Canada have the finest hunting grounds in the world. In the field, however, we should all remember there's another season next year, and many more after that. Observe game laws today and you'll have plenty of sport tomorrow.

CARLING'S

1-1

THE CARLING BREWERIES LIMITED
WATERLOO, ONTARIO



Bring the grass range indoors with

FUL-O-PEP SUPER GREENS PELLETS!

Give your laying flock the extra high vitamin values of fresh, tender greens all year 'round. Start feeding Super Greens *now!*

FENNELL FEED COMPANY

Winchester, Ont. - - - - - - Phone 136

Winchester Motors

St. Lawrence Street, Near C. P. R.

IT'S HERE

TIME FOR WINTER CHANGE-OVER
Oil, Grease and Anti-Freeze
Let Us Check Your Battery and Tires

We are prepared to do all kinds of Body & Fender work and Painting.

If in Trouble Call us, Our New Holmes Wrecker is Ready to go to your assistance.

DeSoto — DOUG. ANGUS, Proprietor
HOWARD FETTERLY, Sales Manager.
PHONE 122
Winchester, Ontario.
DODGE TRUCK

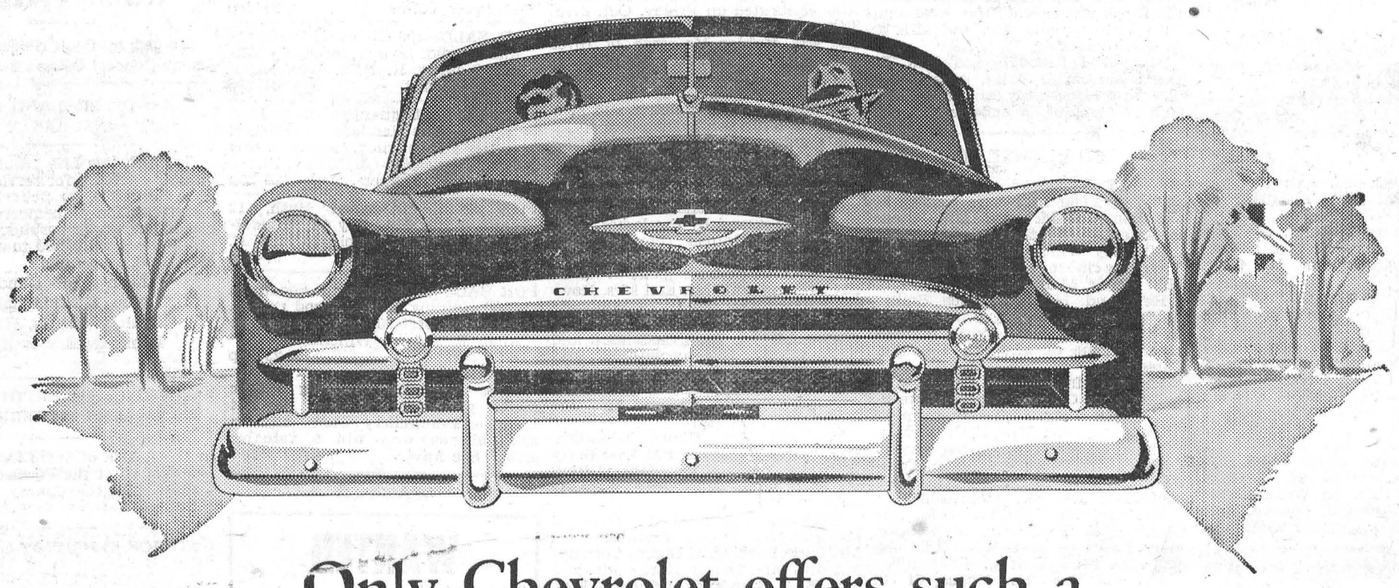

Only Chevrolet offers such a

wide and wonderful choice

...and at the lowest prices, too!

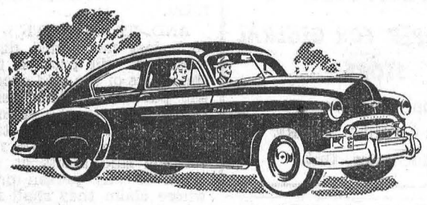

Two-Door Sedan, Fleetline Series. Available in DeLuxe and Special Models.

Take your choice of two widely different, style-leading two-door sedans — both of them available in either standard or de luxe appointments. The Fleetline De Luxe Two-Door Sedan (above) features a roof and back line which is one continuous, rakish curve. Yet with all its dash, headroom and trunk room are *not* sacrificed. The Styleline Series, illustrated (below) in the De Luxe Two-Door Sedan, gives you an impressive big-car look, with its graceful "notch-back" styling — and it's all Chevrolet, through and through!



Two-Door Sedan, Styleline Series. Available in DeLuxe and Special Models.

Talk about Choice! Just listen to this: Chevrolet gives you your choice of eleven surpassingly beautiful body styles in any one of twelve gleaming new colors – for more than *100 different selections!* And variety is just one of Chevrolet's plus features. No less than *nine major features* qualify Chevrolet as the leader. *And the leader it is* – in value, in popularity, in sales! Just check off these big reasons why:

1. **LOW FIRST COST** — away below any comparable car.
2. **HIGH REPUTATION** — preferred by more Canadians than any other car at any price!
3. **ECONOMY** — World's Champion valve-in-head engine with new carburetor to step up efficiency! Costs less to maintain.
4. **STYLING** — The style star with the quality look of a big, impressive car!
5. **PERFORMANCE** — Clearly out-performs it's rivals on super-highways, back concessions and in stop-start traffic.
6. **DEPENDABILITY** — Superb engineering for Canadian conditions keeps costs *down*, dependability *up!*
7. **SAFETY** — Longest, heaviest car in its field, powerful chassis, Certi-Safe Brakes!
8. **ROOMINESS** — Room aplenty for six grownups . . . and a bigger-than-ever trunk.
9. **TRADE-IN VALUE** — Renowned long life makes Chevrolet the favorite among used-car buyers — earns you a higher trade-in value!

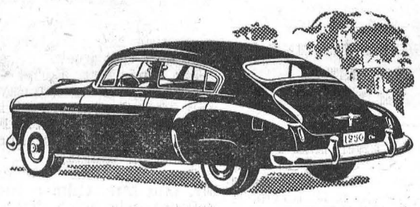

Four-Door Sedan, Fleetline Series. Available in DeLuxe and Special Models.

In Four-Door Sedans you take your choice of the Fleetline, with its sweeping "fast back", (above) or the long-looking Styleline (below). And there are two Styleline Sports Coupes and a dignified Business Coupe. Besides all Chevrolet's model choice, there's a big range of Factory-Approved accessories — grand convenience features especially designed to make motoring more fun for a Chevrolet owner — and offered exclusively by your Chevrolet dealer.

C-1250B

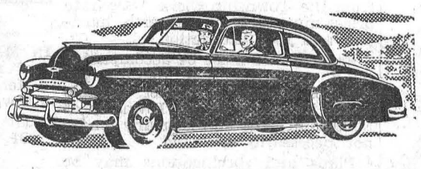

One of three 1950 Chevrolet Coupe Models. Available in DeLuxe and Special Models.



Four-Door Sedan, Styleline Series. Available in DeLuxe and Special Models.

Two-Door Sedan, Styleline Series. Available in DeLuxe and Special Models.

CANADA'S BEST SELLER . . .
CANADA'S BEST BUY!

A General Motors Value

CHEVROLET

BUILT IN CANADA
PROVED IN CANADA
. . . FOR CANADIANS

MELVIN MOTORS - Winchester.

NEXT WEEK AT THE

"Picadilly Theatre"

WILLIAMSBURG, ONT.

MONDAY, TUESDAY AND WEDNESDAY

LEARN ABOUT TWO-TIMING LOVE IN CAFE SOCIETY



Penthouse parties! Night club brawls! Swank bar pick-ups!

M-G-M's glamorous love story with 4 great stars!

BARBARA STANWYCK · JAMES MASON
VAN HEFLIN · AVA GARDNER

"EAST SIDE, WEST SIDE"

CYD CHARISSE · NANCY DAVIS · GALE SONDERGAARD
A MERVYN LEROY PRODUCTION

(Adult Entertainment)

THURSDAY, FRIDAY & SATURDAY



—ALSO—

"Bells of Coronada"

Starring ROY ROGERS

THIS THURSDAY, FRIDAY & SATURDAY

"SANDS OF IWO JIMO"

Starring Adele Mara, John Wayne, John Agar and Forrest Tucker.

WHERE THERE'S Coca-Cola TRADE MARK REG. THERE'S HOSPITALITY

Professional Notices

CASS & CASS
F. M. CASS, M.A. W. J. CASS, K.C.
LAW OFFICES
Chesterville, Dial 371. Winchester
Bank of Nova Scotia Block. Phone 11

ATTENTION, LADIES !
Elaine's Beauty Shop, located first house West of Lannin's Mill. Machineless, Cold Waves & Flexa-Wave, also all types of Beauty Culture including Bleaching and Blending. Hours from 9 a.m. to 6 p.m.
Mrs. Ron. Patterson,
1-2c Phone 97M, Winchester.

"HOLLYWOOD BEAUTY SALON"
Telephone 292 to-day for your appointment with "Hollywood Beauty Salon," featuring Machine, Machineless, Cold Wave and the new Flexa-wave Permanents.
Mrs. Louise Freeland
Gladstone Street - Winchester.

ATTENTION FARMERS!
We will be pleased to pick up dead, or crippled farm animals. For immediate service telephone collect. Cornwall 3730, Winchester 114.

St. Lawrence Rendering Co. Ltd.

HENDERSON LODGE, NO. 383 A. F. & A. M., WINCHESTER
Meets in the Masonic Hall, Royal Bank Block, on second Friday of each month at 8 p.m.
Visiting Brethren Welcome.
MILTON STOODLEY—Wor. Master
DR. W. A. SHERWOOD, Secretary.

WINCHESTER L. O. L. No. 862
Meets regularly in the Orange Hall, Winchester, at 8 p.m., on the second Monday of each month. Visiting Brethren always welcome.
Roy E Annable, W. M.
Gerald Crowder, Rec.-Sec'y.

CANADIAN LEGION, B.E.S.L. BRANCH 108, WINCHESTER
Meets second Thursday of each month in the Legion Hall, Winchester.
All War Veterans Welcome.
STUART CORRY, President.
W. A. SERVAGE, B.A., Sec.-Treas.
28-1 yr.p.

PARTNERSHIP FORMED
Known as Ennis & Zeron
If you are thinking of having an Auction Sale we will handle it for you on Commission, or will buy it in block for cash. See us for an estimate before you make other arrangements. No obligation. Phone at our expense to

RALPH ENNIS	MAHLON ZERON
Clerk	Auctioneer
Iroquois, 100r21.	Iroquois, 98r2.

JAKE ROSS
All kinds of Poultry wanted at all seasons. Wool wanted. I buy all kinds of Hides.
Phone 81 - - Winchester

HOWARD E. BICCUM
and
HAROLD D. POAPST
District Representatives for the North American Life Assurance Co.
Also a complete Insurance Service for all lines of Fire and Casualty Insurance, including Hospitalization. Auto Financing and Real Estate also handled. Phone 285, Winchester.
38-1 yr.c

INSURANCE
FIRE, HAIL, ACCIDENT, LIVE STOCK AND AUTOMOBILE
Apply to
WALTER MOFFAT, Winchester, Ont.

S. EARL FREELAND, C.L.U.
District Representative for The Manufacturers' Life Insurance Company
Special Services offered in connection with Group Pension Plans, Group Insurance, Estate Analysis, etc.
Telephone 292. - Winchester.

LYALL M. CROWDER
Representative For
MUTUAL LIFE OF CANADA
Automobile - Fire - Wind, Etc.
Auto Financing
Write or telephone 606r41, South Mountain, Ont.
51-1yrp

Cemetery Memorials see
W. J. L. BOYD & SONS
representing
R. M. Best Granite Co., Kingston.
Architects and Craftsmen of Civic and Private Memorials. Church Memorials of Bronze, Marble and Brass

GROWING MASH
Although the Grain Crop is the largest in many years, yet it may not be economy to feed it to your growing chicks too soon. Better feed
Lakko Developing Mash
AND BE SAFE!
THE SAME APPLIES TO
Laying Mash
It is always better to consider quality when buying any article, but positively better to consider quality in Laying Mash—Lakko Laying Mash at a reasonable price. Get it from
HUGH McMASTER
PHONE 431. WINCHESTER, ONT.

The Swing is to PURINA

Sure, you farmers have lots of grain this year. But why waste this crop? According to the University of Alberta figures it takes 1050 lbs. of grain to produce 100 lbs. of pork. Purina fed hogs use 520 lbs. of grain and 80 lbs. of Hog Chow to do the same job, thus saving you
480 lbs. of Grain
Give us a call and we will pick up your grist, grind it, balance it, and return it to you at a reasonable cost.
BASIL DAWLEY
YOUR PURINA DEALER
Telephone 293 Winchester, Ont.

POULTRY WANTED
All kinds of Poultry Wanted at all Seasons. Also Hides and Wool. Highest Prices Paid and you are assured of a Square Deal.
MORRIS ROSS
PHONE 19 - WINCHESTER

Boyd's Budget Plan For Fuel Buying . . .
As a special service to our customers, we are establishing Boyd's Budget Buying Plan, and we cordially invite you to make use of it.
Why not pay for your Fuel the easy way—the Budget Way of equal monthly installments the year round, like rent or the telephone bill?
Call Mr. Max Boyd at 325 for further information.
W. J. L. Boyd & Sons
Fuel Merchants
PHONE 325. - WINCHESTER.

READY TO SERVE YOU WITH . . . .
A Full Line of General Hardware.
Barbed Wire.
Galvanized Roofing.
Barn and Stable Equipment.
Galvanized Water Tanks—6-foot
Gilson and Easy Electric Washing Machines.
Easy Vacuum Cleaners—one year guarantee.
Fence Wire and Fencing Supplies.
Pumps and Pressure Systems, etc.
Japalac Paints and Enamels.
Findlay and Wingham Stoves.
Enterprise Furnaces.
KARL GUY
Plumbing, Hardware and Tinsmith
PHONE 37, SOUTH MOUNTAIN.

Plumbers, Tinsmiths Furnace Service
Complete line of Bathroom and Kitchen Fixtures.
Galvanized and Aluminum Roofing.
New and Used Cook Stoves.
Electric Stoves.
Findlay and Coleman Oil Heaters.
Findlay and Enterprise Furnaces.
Duro and Beatty Pressure Systems.
Dairy Equipment.
Full line of Eave Troughs and Conductor Pipes.
J. Fader & Son
Telephone 60
WINCHESTER - ONT.

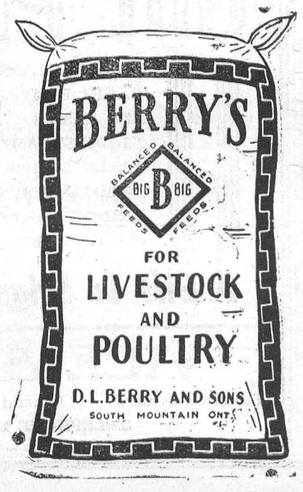

OBITUARY

LATE MRS. ANSON W. BEACH

The death of Mrs. Anson W. Beach occurred early on Saturday morning, October 28th, at Toronto. Mrs. Beach was born in Winchester Township 81 years ago, being the only daughter of the late James Faulkner and his wife, Catherine Stephenson. She married at the age of 18 years Robert Fraser, son of the late James Fraser and his wife, Elizabeth Kyle. They settled on a farm adjoining the Fraser homestead (still in the family name) where they followed that occupation for several years. In early life Robert Fraser was persuaded to enter municipal politics and for some years served as Reeve of his township, and was later honoured by his confreres in being given the post of Warden of the United Counties of Stormont , Dundas and Glengarry. Later they moved West near Edmonton where they conducted a Government Demonstration Farm Project. Their final home became Russell where Mr. Fraser conducted an insurance business, and also served as County Clerk. On the untimely death of her husband, his wife continued the insurance business. To them were born three children, James Kenneth (deceased), William Bevis, of Grand Rapids, Mich., and Mrs. Earl Brown (Kathleen), of Detroit Mich.

Following 16 years of widowhood, deceased married Dr. Anson W. Beach (V.S.), a Government Inspector Pensioner, and they established their home in Russell where their work in Horticulture was greatly admired and appreciated by their neighbours and friends—Mrs. Beach, in particular, being famous for her showings of Tulips, Peonies, Tuberous Begonias and Tupins for many years. Three to five years ago they sold their beautiful home, situated on the banks of the Castor River, and after considerable difficulty (due to housing shortage), established their present home in Toronto where only this past season they were chosen as winners of a first class prize for "Greatest Improvement in Appearance of Home and Gardens," for the present year, in their district, although they were not even aware that any competition existed.

Besides children mentioned above, deceased leaves an only brother, W. Thos. Faulkner, of Morewood; a nephew, Harold Reynolds Faulkner, and one niece, Mrs. Edgar A. Strader (Greta), an employee of the Provincial Government, with office in Morrisburg; a grandson, James Kenneth Fraser, a transport flyer out of Dorval Airport, Montreal; Robert and James Fraser, both graduates in Arts of the University of Michigan; Miss Shirley Brown, of Detroit, and Jimmy and Judy Ann Fraser, great grandchildren.

Mrs. Beach was a communicant member of the United Church of Canada interested in its local projects, and when age and health permitted, her pew was seldom vacant. For years she was under the pastoral care of Rev. Thos. McNaught, ex-Moderator of Ottawa Presbytery, and was a moral and financial supporter of the church.

An interesting note to old timers might be to recall the fact that Isabel Faulkner was the recipient of the first cabinet organ brought into her home district.

The remains were brought to the home of her brother on Sunday and the funeral services were held in the United Church in Morewood on Tuesday, October 31st, conducted by Rev. Thos. McNaught, of Russell, supported by the church choir. Interment took place in the family plot in Maple Ridge Cemetery.

Present at the funeral were friends from Ottawa, Montreal, Russell, Metcalfe, Winchester, Chesterville, Morrisburg, Cornwall, Toronto, U. S. A. points and other surrounding villages.

The pall-bearers were four nephews, Messrs. George Fraser, Gordon Fraser, Grant MacGregor, Walter Steven, and Thos. Reveller and Roy Fetterly.

Many beautiful floral tributes were received from the following: Dr. A. W. Beach, Mr. and Mrs. Earl H. Brown and family, Mr. and Mrs. Bevis Fraser and family, Mr. and Mrs. Robert Fraser Jr., Mr. Thos. Faulkner and family, Mr. and Mrs. Percy Hummell and John, Mrs. Frank Fraser and family, The MacGregor family, Mr. and Mrs. Walter Steven, Mr. and Mrs. Geo. Fraser, Mr. and Mrs. Ollin Beach, the family of Benson Beach, Mr. and Mrs. Claude Beach, Mr. and Mrs. Clifford Beach, Mr. and Mrs. Howard Beach, Barbara Clarke, The Texaco Oil Products, Friends of Michigan, The Beach Foundry, Friends of Grasse, Ill., Mich.; Friends of Alexander St., Toronto; Woman's Association, Russell United Church.

LATE HOWARD M. BAKER

A well-known resident of the Melvin Settlement for many years, Mr. Howard Baker died last Wednesday following an illness extending over several months. He was in his 73rd year.

The late Mr. Baker was a native of the Casselman district in Prescott County, and had farmed all his life in the Casselman and Crysler areas before taking up residence in the Winchester district 12 years ago. He was also at one time a well known drover.

The deceased was the son of the late Jacob Baker and Fanny Forbes. In 1902 he married Edith O'Neill, of Casselman, who predeceased him two years ago.

Mr. Baker had long been a member of the Clear Lake Hunt Club and Hammond Hunt Club, and was known among local hunters for his true marksmanship.

Surviving are four daughters and three sons: Mrs. J. A. Morris, Prescott; Mrs. Miles Johnston, Crysler; Mrs. Basil Baker, Smiths Falls; Mrs. A. A. Nichols, Centralia; Willard, at home; Jacob, of Chesterville, and Frank, of Ottawa; one sister, Mrs. Jerry Presley, of Newington; two half-brothers, Lorne Baker, of Ottawa, and Arthur Baker of Metcalfe; three half-sisters, Mrs. W. Windsor, Ottawa; Mrs. R. Windsor, Metcalfe, and Mrs. Clayton Johnston, Iroquois. Twenty grandchildren also survive.

Final tribute was paid the late Mr. Baker at a largely attended funeral service held in the Winchester Presbyterian Church last Friday. The service was conducted by Rev. H. Heustin, of Morewood Presbyterian Church, with Miss Clara Irving as organist. Special music was given by the choir, and a solo, "Saved By Grace," was sung by Mr. J. Frank Casselman, of Chesterville.

Testifying to the high esteem in which the late Mr. Baker was held were the many beautiful floral tributes.

Interment was made in the family plot at Maple Ridge Cemetery, where the graveside service was conducted by Rev. Mr. Heustin.

Among those from a distance attending the funeral were friends and relatives from Ottawa, Metcalfe, Centralia, Massena, Crysler, Cornwall, Iroquois and Prescott.

Davidson's are offering four valuable prizes in connection with their Anniversary Contest. See Page two of this issue.

ANNUAL MEETING, GRENVILLE-DUNDAS LIBERAL ASSOCIATION

At a well attended meeting of the Grenville-Dundas Liberal Association, held in the Community Hall in Spencerville, recently, the following officers and directors were elected:

Hon. president, Rt. Hon. Louis St. Laurent; Hon. vice president, Hon. Farquar Oliver; president, Gerald Coligan, Prescott; vice president, Graham Wells, Williamsburg; secretary-treasurer, A. M. Salmon, Morrisburg.

Directors—Guy Kempfer, Oxford; Roy Henderson, Edwardsburg; Art Telford, Merrickville; Mahlon Zeron, Matilda; Roger Weir, North Augusta; Arnold Dulmage, South Gower; Wm. Land, Williamsburg; George Casselman, Mountain; W. C. Hunter, Winchester; Harold Halpenny, Wolford; Prescott, W. B. Lacey; Cardinal, Art Casselman; Iroquois, Garnet Casselman; Morrisburg, Lawrence Coligan; Chesterville, Keith Graham; Winchester, Chas. Cross; Kemptville, Milt Watterson.

The following were also elected to attend the Ontario Liberal Association Meeting, being held in Toronto on November 9th and 10th, in order to represent the riding of Grenville-Dundas in the election of a provincial leader: Mrs. Sam Casselman, Morrisburg; Lawrence Coligan, Morrisburg; Gerald Coligan, Prescott; Roger Weir, Kemptville; Graham cerville; Douglas Cassell, Morris-Wells, Williamsburg; W. B. Lacey, burg; Mahlon Zeron, Iroquois; Chas. Prescott. Alternates—Hume Gris- Marselis, Chesterville; Floyd Bissell, dale, Iroquois; Percy Barnard, Spen- Prescott.

BLUE COAL
AMERICA'S FINEST ANTHRACITE
Chestnut and Stove Sizes
PLACE YOUR ORDER TODAY
Cash Price $23.00
PER TON, OFF THE CAR
Coke and Wood Also Available
4 SERVICE PHONE 4
Ross H. Hutchinson
WINCHESTER, ONT.

SHUR-GAIN FEED SERVICE
35% SHUR-GAIN Hog Concentrate
The FARMER'S Friend
SHUR-GAIN HOG CONCENTRATE plus your home-grown grains is an ideal combination to bring greater returns from your feeding program.
Once you try this plan you will agree that SHUR-GAIN CONCENTRATE is truly The FARMER'S Friend.
More than before--
Feed SHUR-GAIN
This Year.
H. S. LANNIN LIMITED
Shur-Gain Feed Manufacturers
WINCHESTER, ONTARIO



JO-ANNE SHOPPE SPECIALS

HOSIERY SPECIAL $1.19 Pair
BUY YOUR NYLON STOCKINGS THIS
THURSDAY, FRIDAY AND SATURDAY
These Hose are all first quality and taken from regular stock. The reason we are doing this is the numbers are discontinued.
Regular value $1.75, $1.65 and $1.40. Lovely shades and all sizes but not in all numbers. Special $1.19.

YARN SPECIAL, 1 oz. balls 32c
3-Ply. A good assortment of colours. Reg. value 52c, 42c and 39c. Special 32c.
THIS THURSDAY, FRIDAY AND SATURDAY

Station Wagon or Storm Coats
The perfect all purpose coat, ¾ and full length all interlined and chamois lined with Mouton collars (processed lamb). Sizes 12-20. Colours, Red, Navy, Green, Beige. PRICE $24.95-$39.95.

Pure Wool Coat Sweaters $3.98
Pullovers $2.98
Just received a beautiful assortment of styles and colours. All sizes.

SEE
The Royal Family OF Monarch-Knit
NON-SHRINK YARNS at our Yarn-Bar


OUR POLICY — SATISFACTION—If at any time you purchase anything which does not meet with your satisfaction, kindly let us know and we will do our utmost to satisfy you. THANK YOU.
Telephone 10 - Winchester, Ont.

J. Lorne Kinkaid - Monuments
Office and Shop
"FALCON INN"
Main St., No. 2 Highway
Phone 261.

Office and Shop
KINKAID MONUMENT WORKS
Smiths Falls, Ont.
Authorized Dealer for "Rock of Ages" Barre Granite
MORRISBURG, ONT. Catalogue On Request.

Two Names That MEAN Something . . . . . .
C. C. STUBBS & CO. - L. D. WELLS, Prop.
DEPENDABILITY WORKMANSHIP
Authorized Dealer for "Rock of Ages" and the Best Imported Granites.
Cemetery Lettering promptly attended to at reasonable rates.
MORRISBURG, ONT.
P. O. Box 390. Phone 304.
Local Agent—J. L. DIXON.
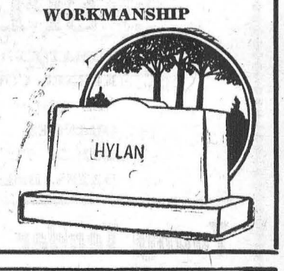

CHRYCO - GLYCOL
PERMANENT TYPE ANTI-FREEZE
We have a Limited Quantity To Sell at a Pre Season Low Price of
$3.95 Gallon

HAMILTON'S
GARAGE and SALES LIMITED
CHRYSLER - PLYMOUTH - FARGO
Telephone 488 - Chesterville, Ont.

W. H. S. NEWS NOTES

(By Ronald McIntosh)

H. E. and Shop Inspectors

Last week, Miss Brownlee and Mr. Gordon, Home Economic and Shop Inspectors, respectively, inspected these branches of education at the local school.

Commencement Exercises

On the afternoon of Wednesday, November 22nd, the W. H. S. will hold its commencement exercises at the local theatre. The program will commence at 1.30 p.m.

On The Gridiron

On Friday, the W. H. S. six played the Morrisburg squad at the latter's field, and came away with one more defeat to their credit. Led by McIntyre and Flynn, the home team chalked up a 41-15 score. Flynn, with three majors, four converts and a rouge, for 21 points, led the point getters. McIntyre went over for three touchdowns and Ing got the remaining major. Scoring for Winchester were McKercher, Crerar and Porteous, each with a major.

It was a high-spirited game, with the breaks going against the local club. Out with injuries for Winchester were Allison and McVey.

Davidson's 13th Anniversary Contest is now in full swing. Come and share in the prizes. Read the Advt. on Page 2 of this issue of the Press.

SOCIAL AND PERSONAL

Mrs. Ida Blanchard, of Smiths Falls, spent a few days with her niece, Mrs. Robert Holmes, and family.

* * * *

Guests at the home of Mr. and Mrs. Ralph MacPherson last week were Mrs. Alvin Johnston and Mrs. Robert Preston, of Powassan, Ont.

* * * *

The many friends of Mrs. Marjorie Hanson are glad to hear that she is improving after her recent illness, although she is still a patient in the Winchester District Memorial Hospital.

* * * *

Mr. and Mrs. Robert Holmes and Mr. and Mrs. Stanley Fawcett, of Maple Ridge, enjoyed a motor trip to Western Ontario last week, visiting friends at Picton, Trenton, Belleville and Kingston.

* * * *

Rev. W. D. and Mrs. Mack, of Inkerman, and their daughters, Lenora and Norma, and little sons, Ronnie and Larry, were guests at the tea hour last Saturday of Mr. and Mrs. Harold Droppo, near Chesterville.

DRINK Coca-Cola TRADE MARK REG. WORK REFRESHED

SOCIAL AND PERSONAL

Mr. Ronald Workman spent the week-end with Mr. Allen Kellogg, at Cornwall.

* * * *

Miss Phyllis MacDonald was the guest over the week-end of Miss Mary Linnett, of Cornwall.

* * * *

Miss Moyra Anne Casselman, of Toronto, was a week-end guest at her parental home in Williamsburg.

* * * *

The Misses Inez and Willena Beaton, of Westmount, Montreal, spent the last October week-end with their aunt, Mrs. B. McConkey.

* * * *

Mesrs. Robert Preston and Alvin Johnston, of Powassan, were week-end guests of Mr. and Mrs. Ralph MacPherson and Mary.

* * * *

Ptes. Richard Justus and Donald Hutt left Tuesday for Calgary after spending the past seven days' leave at their respective homes.

* * * *

Mr. Alex Watson and Mr. Chas. Watson, of Cornwall, spent Sunday, October 29th, the guests of Mrs. B. McConkey.

* * * *

Miss Margaret Coulthart, a former nurse on the staff of the Winchester District Memorial Hospital, is at present a patient in the hospital. All hope that Margaret's condition will be better and that she will be able to carry on her duties as usual.

* * * *

Rev. N. J. Thomas, of Winchester, recently took part in the proceedings of The Theological Alumni Association of Queen's University, this conference marking the 110th year of the formation of the University. Principal speaker was Rev. J. T. McNeill, D.D., Union Theological Seminary, New York, who delivered the chancellor's lectures.

* * * *

Mr. and Mrs. J. A. Beattie, of East Farnham, Que., spent last week-end as guests of Mr. George Beattie, of Morrisburg, and on Sunday, accompanied by the latter, called on Mr. and Mrs. Arnold Docksteader, of Chesterville, and Mr. and Mrs. Wm. Dillabough, of Orchardside, and were guests for tea at the home of Mr. and Mrs. Harold Droppo.

* * * *

Mrs. Robert Holmes entertained a number of guests recently in honour of her father's birthday. They were: Mrs. Ida Blanchard, of Smiths Falls; Mr. and Mrs. Mansel Brownlee, Mr. and Mrs. Arthur Julyan, all of Chesterville; Mr. and Mrs. Sheldon Ball, Mr. and Mrs. Harold Windsor, Mr. and Mrs. Lyle Fawcett and Mrs. Fred Fawcett, all of Maple Ridge.

SOCIAL AND PERSONAL

Conscience Money Received.

Mr. Hugh McMaster received a letter a few days ago with $2.00 enclosed. The letter contained no signature, but the text indicated that the $2.00 was conscience money, due to Mr. McMaster.

Underwent Operation.

Mr. Ron. Workman, a member of the Press Staff, is a patient in the District Memorial Hospital, where he underwent an operation for appendicitis on Tuesday morning. He is making satisfactory progress at present.

Mr. Ralph Scott Passes Away.

Word has been received that Mr. Ralph Scott, brother of Mr. William Scott, of Winchester, had passed away in the Army Hospital at Kingston, Ont. The sympathy of the community is extended to Mr. Scott in this sudden bereavement.

First Television Set In Winchester.

Winchester's first television set has been set up in Alex Davidson's Jewellery Store, so if you notice an odd bit of aluminum structure atop the building you will know it is a television antennae.

Winchester is about 200 miles from the nearest T.V. station, but according to Gord. Cummings, of South Mountain, who also has a set, it will be possible, with good atmospheric conditions, to pick up Channel 5 from Syracuse. The model in Davidson's store has a 16-inch screen. With a new relay station being built in Ogdensburg, N. Y., and with other stations being erected near the border, reception should gradually become better within the next few months.

Local Men Away Deer Hunting.

Among the many men from Winchester and district who are this week enjoying a few days deer hunting at various lodges in Ontario and Quebec are: Messrs. Neil Hutt, Doug. MacLean, Thos. MacLean, Ernest Summers, Jack Rennison, Earl Bowman, Harold Keyes, Harold Lannin Homer Patterson and Don. Christie.

Patient In Civic Hospital.

Mr. Clarence Morgan, son of Mr. Earl Morgan, of Winchester, is at present a patient in the Ottawa Civic Hospital. Having suffered a back injury seevral months ago, Clarence is under the care of a specialist, and will probably undergo an operation in the near future. His many friends wish him a speedy and complete recovery.

Nomination Meeting

WINCHESTER TOWNSHIP

Pursuant to the statutes in that behalf, a meeting of the Municipal Electors of the Township of Winchester will be held in the Community Hall, at Chesterville, on Friday, November 24th, 1950, between the hours of 1.00 and 2.00 o'clock in the afternoon, for the purpose of nominating candidates for the Offices of Reeve, Deputy Reeve, Three Councillors and two Trustees for the Winchester Township Public School Area.

If there are more candidates nominated than required, a Poll will be opened on Monday, December 4th, 1950, at the usual Polling Places and will remain open from the hours of 8.00 o'clock in the forenoon until 5.00 o'clock in the afternoon, to receive the votes of the electors.

JACOB STEEN,
Returning Officer.

Dated at Morewood this 9th day of November, 1950. 25-27c

Sunday In The Churches

SUNDAY, NOVEMBER 12th, 1950.

UNITED CHURCH OF CANADA
Rev. Norman J. Thomas, Minister.

November is "Go To Church" month. Set an example to your children and bring them to church with you. Gene Autry, America's No. 1 cowboy, says: "If your youngster has a faith to live by he'll never wander off the trail!"

Sunday is Remembrance Day. Public Worship at 10.30 a.m., when the service will be in keeping with the day. Sunday School at 11.30 a.m. Public Worship at 7.30 p.m. On Wednesday, Nov. 15th, the Teacher Training Class will commence at 8.00 p.m. This class is open to any who wish to take it. The course is entitled "The Bible and the Christian Religion." It will last two hours a night for the five Wednesdays. The prayer service group will meet with the Class. Harmony: Sunday School at 2.15 p.m. Public Worship, 3.00 p.m.

ANGLICAN CHURCH
Rev. Leon B. G. Adams, Rector.

St. Martin's Day (Nov. 11th). Remembrance Day. St. Matthias' Church, Winchester, 10.00 a.m., Requiem Eucharist with special intention for those killed in two World Wars. Trinity 23 (Nov. 12th). St. Peter's Church, South Mountain, 9.30 a.m., Holy Communion. St. Matthias' Church, Winchester, 10.00 a.m., Sunday School, and 7.30 p.m., Evensong and Sermon.

WESLEYAN METHODIST CHURCH
Rev. Henry Kielty, Minister.

Bible School at 9.45 a.m. Morning Worship at 10.45 a.m. The members of the Winchester Branch of the Canadian Legion will parade to the church for their Annual Church Service. Evening Evangelistic Service at 7.30 p.m. Beginning on Tuesday, there will be special Revival Services, with Rev. and Mrs. Silas West, of Apolo, Pa. Services begin each night (except Saturday) at 7.30 p.m. Services will continue until November 26th. Bible School at 2.15 p.m. Afternoon Worship at 3.00 p.m.

BAPTIST CHURCH
Pastor Ben Richardson, Minister.

Sunday School at 10.00 a.m. Public Worship at 11.00 a.m. Subject: "How To Get Rich." Evening Servcie at 7.30 p.m. Subject: "How To Keep Poor." Wednesday, Prayer Service at 7.30 p.m.

PRESBYTERIAN CHURCH

10 a.m., Sabbath School. Public Worship at 11.00 a.m. and 7.30 p.m. Winchester Springs: Sunday School at 1.30 p.m. Public Worship at 2.30 p.m.

EVANGELISTIC SERVICES
(Interdenominational)

Under the auspices of the Christian Busines Men of Mountain and Winchester, will be held fromTuesday, Nov. 14th, to Nov. 24th, in Mountain—first week of services will be held in the Presbyterian Church, second week in the United Church. The guest evangelist will be Rev. Robert McMillan, who is a Radio Pastor in Montreal. Special music each night. Song Service at 7.45 to 8.00 p.m. Sunday Services at 7.30 p.m. Everybody welcome. Come and bring a friend. 25-26p

For Personal Greeting Cards of distinction, see the Christms Sample Book at the Press Office. Prices are moderate.

WOLF CUB HIGHLIGHTS

Twenty Cubs answered the roll call at the regular meeting of the Pack on Tuesday evening at 6.30 . In a special ceremony, "The Ceremony of Investiture of a Tenderpad," four Wolf Cubs were invested. They were Jackie Summers, Garnet Bilow, Gerald Scott and James Churchill.

Most Cubs were successful in the "Broad Jump" last week. Lorne Windsor made a 11'7" jump in the Class B group. Close competitors were Garry Willard and Ernest Windsor jumping 11'4" and 10' respectively. In Class A Robert Levere was high with 8'2". Cubs were directed by Akela and Baloo.

TAX NOTICE!

Property Owners of the Village of Winchester are hereby reminded that the Second Instalment of the current year's taxes becomes due on December 1st and must be paid on or before that date to avoid penalty charges. Do not let your payments lapse—pay your taxes when they fall due and avoid interest charges. Your co-operation will be appreciated. Remember the due date, December 1st. Payments to be made to the undersigned at the Clerk's Office in the Town Hall, Winchester.

C. R. ROBINSON,
Tax Collector.

25-28c

HEADQUARTERS
Pharmaceutical and Veterinary
SUPPLIES
The J. F. SMITH DRUG COMPANY, Limited
YOUR REXALL STORE - G. H. LAROSE, Manager
WINCHESTER, ONT.

FRIDAY and SATURDAY SPECIALS
CR. BUTTER - 59c lb.
AYLMER CATSUP 18c bottle
PINK SALMON 1/2's 25c
FANCY MOLASSES 40 oz. 25c
FRUIT COCKTAIL 15 oz. 25c
SWARTZ COFFEE - - 98c lb.
SIDE PORK - - - 43c
REYNOLD'S MEAT MARKET
Phone 85, Winchester

For Continued Satisfaction
SHOP AT ELLIOTT'S
Telephone 12 For Service
SAVE ON SOAPS---Bring In Your Coupons
SPECIALS
TOMATO SOUP, Aylmer, 3 for 31c
KERNEL CORN, Each 10c
ALL CHOCOLATE BARS 6c
ORANGES 2 Doz. 49c
TOILET TISSUE 3 for 27c
DATES, Bulk 2 lbs. 35c
Young Tender Beef---The Best Buy
ELLIOTT'S FOOD MARKET

BANK the EXTRA SAVINGS on THESE ITEMS
ROYAL RED WHITE INSUL-BRIC ASPHALT SIDING— $13.50 per Square.
8-IN. SPRUCE FEATHEREDGE $64.00 per 1000 ft. Surface
1x6-INCH PINE RUSTIC, No. 3 Common $140.00 per 1000 ft.
1x4-IN. T & G SPRUCE SHEATHING, Quebec 6th, $80.00 per 1000 ft
You always save money by buying the right material for the job. Estimates and Advice Free, ask us for help in your building problems.
H. S. LANNIN LIMITED
MANUACTURERS OF LUMBER, SASH & DOORS, FRAMES, TRIM, ETC., AND RETAILERS OF BUILDING SUPPLIES
WINCHESTER - - - ONTARIO

MacIntosh's Groceteria
PHONE 46
WEEK-END SPECIALS
BUTTER At Cost
WOODBURY'S SOAP 4 bars 27c
3 JELLY POWDERS & PLASTIC DISH 35c
ALMONDS 1/2-lb., 35c
KERNEL CORN 2 for 19c
SHOPPING CENTRE FOR FRESH FRUITS, VEGETABLES, MEATS AND GROCERIES
MacINTOSH'S
PHONE 46
SPECIALS
FRIDAY and SATURDAY
BONELESS STEW 59c lb.
SLICED PORK OR ROASTS, 47c lb.
BREAKFAST BACON, half lb. 27c
NEW DATES 17c lb.
LARGE GRAPEFRUIT 59c doz.
CHOCOLATE COOKIES 29c lb.
10-LB BAG ONIONS 32c
BUTTER 59c
MacPherson & Summers
COLD STORAGE - Phone 253
EAST END MARKET - Phone 80.
Morgan's
Men's & Boys' Shop
"Where Quality Counts"
Now is the time to make your selection for that New Suit, from a complete range of 100% Pure Wool samples, styled and tailored by Fashion Craft Clothes, and delivered within three weeks.
The Royal Oak O'Coat by Fashion Craft to arrive in a few days.
We also have a fine range of suits in stock, in Gabardine, Pic & Pic, Sharkskin, Glen Checks and Worsteds, in plain and stripes, in all the popular shades and styles for men and students.
A good selection of Station Wagon Coats, Tractor Coats, Stadium Coats and Red and Black all wool Jackets in stock.
For the early Christmas shopper we have a lovely selection of Ties, gift boxed, and priced from $1.00 to $2.50.
A few of the branded lines we carry are: Shirts and Pyjamas by Forsyth and Tooke; Underwear by Penman's and Stanfields; Hats by Biltmore; Shoes by Scott-McHale, and the Work Boot by Greb; Rubber Footwear by Miner Rubber, and many more famous lines to choose from.
E. A. MORGAN
STORES AT WILLIAMSBURG AND WINCHESTER
K. W. SUMMERS, Manager of Winchester Store. Phone 326.

Keyes' CASH Store
New Caldwell Towel Sets
In Smart Colours, The Perfect Gift
$1.19 to $2.39 per set
SPECIAL---India Jute Rugs
Regular $1.39, NOW $1.00 Each
Toni Home Permanent Kits $2.79
TONI REFILL KITS $1.25 Each
REFILL KIT with SPIN CURLERS $1.59 Each.
CHRISTMAS CARDS,
Over 5000 to Choose From
Complete Stock of Christmas Gift Wrappings
Papers, Seals, Tags, Ribbons and Cards.
Assortment of Christmas Tree Decorations
ICICLES, TIN FOIL, ROPING, TREE BALLS, LIGHTS, ETC.
BOYS' WINTER MITTS
Rubber and Leather 85c up.
MERCURY WOOL SNUGGIES and VESTS 15 and 55 per cent. Wool, $1.19 and $1.69
TOYS GALORE
J. H. KEYES
Telephone 16 - - Winchester, Ont.

Slashing Prices!
WE SURE ARE!
USED CARS
1947 OLDS SEDAN, with Underseat Heater and Hydramatic Drive. Reduced from $1750.00 to $1700.00.
1949 METEOR CUSTOM SEDAN, with Radio, like new. Reduced from $1775.00 to $1665.00.
1949 OLDS DELUXE SEDAN, with air conditioning. Reduced from $2475.00 to $2200.00.
1937 BUICK SEDAN—Runs swell. Reduced from $400.00 to $350.00.
1936 CHEV. SEDAN, in fair shape. For only $100.00.
We Have Dozens More Going At Sacrifice Prices
Compare
OUR PRICES!
OUR QUALITY!
OUR WARRANTY!
OUR G.M.A.C. PLAN!
USED TRUCKS
1949 CHEV. 1/2-TON PICK-UP, completely reconditioned. Reduced from $1275.00 to $1225.00.
1949 FARGO 1/2-TON STAKE—A steal-away for the price. Reduced from $1250.00 to $1175.00.
MELVIN MOTORS
WHERE YOU GET THE MOST FOR THE LEAST
Winchester, Ontario.
Listen to "The Valley Note Book" over CFRA, Ottawa, 560 on your dial, each Sunday, 12.15 to 12.30 p.m.

Woods' Hardware
PHONE 109W. - - Winchester, Ont.
Just Arrived
The New 1950 Model McClary Refrigerator. Has New, Large, Freezer Chest Across, Top. First here, first served.
Now is the time to enjoy a good General Electric or Philips Radio. New table and floor models in stock.
SEVERAL GOOD USED COAL AND WOOD RANGES
Agents For Findlay and McClary Stoves
The home of the Quaker Oil Space heaters, all sizes, with or without forced air draft and circulation fan. McClary and Findlay Combination Electric and Coal and Wood Ranges on display, Warm Morning Heaters, Quebec Heaters, and Circulating Heaters.
One .3006 British Heavy Rifle and Ammunition For Sale.
Your Valued Patronage Solicited.

New Light
ON THE
Gift Problem
BOUDOIR LAMPS from $3.75 up
RADIO LAMPS from $11.50 up
BED LAMPS from $2.69 up
KIDDIES' LAMPS from $4.75 up
TABLE LAMPS from $5.95 up
TRILITE LAMPS from $14.75 up
BRIDGE LAMPS from $16.75 up
PIN-UP LAMPS from $3.15 up
A Gift To Brighten Every Home
VICE & CRAIG
Furniture Dealers Funeral Directors Ambulance Service
TELEPHONE 13, WINCHESTER