THE WINCHESTER PRESS

VOL. SIXTY. WINCHESTER, ONT., THURSDAY, AUGUST 21st, 1947. NO. 14

Coming Events

DATES TO REMEMBER

GRAND OPENING
—of—
SOUTH MOUNTAIN COMMUNITY PARK
WEDNESDAY, AUGUST 27th

Program starts at 1.30 p.m. and ends at midnight.

Sports, Races, Softball Tournament, Basket Picnic, Platform Dancing.

Speakers—Col. A. C. Casselman, M.P., and Hon. Geo. Dunbar, M.L.A.

Admission: Adults 25c, Children 15c.

For further information, see posters.

C. E. Murdock, Sec'y.-Treas. **W. T. Robinson, President.**

Moving Pictures

Canadian Pictures
DOUBLE FEATURE PROGRAMS

Town Hall

WINCHESTER

Every Thursday

at 8.15 p. m.

Thursday, August 21st

"GENTLEMAN JOE PALOOKA"

Starring Leon Errol and Joe Kirkwood Jr., with Guy Kibbee, Elyse Knox and Lionel Stander.

—Also—

"WIFE WANTED"

Starring Kay Francis, Paul Cavanaugh and Robert Shayne.

Community Theatre

Chesterville, Ont.

Fri. & Sat., Aug. 22nd and 23rd
"SONG OF THE SOUTH"

Photographed in technicolor and delightfully woven into the real-life story are the famous tales of Uncle Remus—told in typical Disney fashion. SONG OF THE SOUTH is an unforgettably heart-warming picture starring Ruth Warrick and Bobby Driscoll you don't want to miss.

Tues. and Wed. Aug. 26th and 27th
"SWELL GUY"

Adult Entertainment. A smashing drama. Tense. Taut. Terrific. Sonny Tufts, a war correspondent without principles, returns to his home town hailed as a hero. Suspense, intrigue and romance with Ann Blyth gives this picture an emotional edge that is hard to beat.

Fri. and Sat. Aug. 29th and 30th
"FOR THE LOVE OF RUSTY"

A powerful, human story of a boy, his dog and a father who learned to understand them. You'll love it.

—and for your added enjoyment—
"THE LONE HAND TEXAN"

Charles Starrett as the DURANGO KID is heading your way again and Smiley Burnette is bubbling over with ballads in their latest action packed Western.

Two Shows each Evening. Matinee every Saturday at 2.30. Serial at Matinees only.

Theatre News!

PICADILLY

NOW PLAYING

Thurs., Fri., Sat., AUGUST 21-22-23
"THE WONDER MAN"

A musical comedy. Starring Virginia Mayo, Danny Kaye and Allen Jenkins.

—Also—
"STAGECOACH TO DENVER"

Fast riding, hard fighting and shooting in this picture of the West. Starring Martha Wentworth, Allan Lane and Bobby Blake.

Next Week's Features

Mon., Tues., Wed., AUGUST 25-26-27
"THE STORK CLUB"

Back together again, the stars of "Incendiary Blonde," Betty Hutton and Barry Fitzgerald, in a heart-tugging serenade of joy.

Thurs., Fri., Sat., AUGUST 28-29-30
"NIGHT IN PARADISE"

All the luxury, romance and magnificence of Greece in technicolored splendor. Starring Merle Oberon and Turhan Bey.

"RAINBOW OVER THE ROCKIES"

A thrilling Western, with Jimmy Wakely and Lee "Lasses" White.

HUNTING DATES ANNOUNCED

Open season for ducks other than eiders, geese other than Brant, rails, coots and gallinules in the United Counties this year will extend from October 4 to November 17, both dates inclusive.

Open season for woodcock is September 27 to October 27, inclusive, while the dates for shooting Wilson's Snipe are October 4 to October 31, inclusive.

There is no open season for eider ducks in this district. Brant geese, swans, cranes and all other shore birds and insectivorous birds also come in this category.

The possession of migratory game birds killed during the open season is allowed in Ontario until March 1 following the open season.

Following are the bag limits: ducks, exclusive of Mergansers, seven in one day, of which not more than one may be a wood duck, 14 in possession at any one time.

Geese, other than Brant, five in one day, 25 in a season; rails, coots and gallinules, 25 in any one day; woodcock, eight in one day, 100 in an open season; Wilson's snipe, eight in one day, 50 in an open season.

Automatics Forbidden

The use of any automatic gun with a magazine that has not been permanently plugged or altered so that it cannot carry more than one cartridge, or rifle, or swivel or machine gun, or battery, or any gun larger than number 10 gauge; or any weapon other than a gun or a bow and arrow; and the use of live birds as decoys, or of an airplane, power boat, sail boat or night light, and shooting from any motor or wheeled vehicle or a vehicle to which a draught animal is attached, is forbidden. The hunting of a migratory game bird by the use or aid of baiting with grain or other artificial food is prohibited.

Farmer Gored By Bull

While attempting to round up a Holstein Bull, which had strayed to his property from an adjoining farm pasture, Mr. Charles Kirkwood, of Toyes Hill, was severly attacked on Tuesday, and suffered one broken rib and three cracked ones. He was attended by Dr. H. S. Gross, of Winchester.

Mr. Kirkwood says the animal charged at him, knocking him to the ground. Fortunately, the bull's horns were wide apart, otherwise one of them might have pierced the man's body.

As the animal made a second charge, Mr. Kirkwood managed to get hold of the ring in the animal's nose, and succeeded in keeping it under control until he climbed over a fence.

While the man's injuries are quite painful, he considers himself lucky that he was not gored to death, as the bull was in a ferocious mood.



APPRECIATION !

As I am closing my business in Winchester in September, I wish to thank all my customers and friends, many of whom I have served for the past 20 years, for their patronage. My new address will be 102 Flora St., Ottawa. Phone 5-1460.

Mrs. W. C. Barkley,
Phone 142, Winchester.

Chesterville Girl Killed On Highway

Struck down while dashing across No. 2 highway, two miles east of Brockville on Saturday afternoon, Marjorie Joan Merkley, of Chesterville, died before medical aid could reach her. The only daughter of Mr. and Mrs. W. Ray Merkley, of Chesterville, she was vacationing at a summer camp on the river front east of Brockville.

The accident occurred opposite Ralph's Dairy, on No. 2 Highway, where the family had driven to purchase some milk. While the mother watched from the parked car on the south side of the road, the child broke from the grasp her father had on one of her hands and ran out on to the highway in front of a westbound car, driven by Miss Muriel M. Westover, Reg. N., of New York city.

The little girl's body was carried about 100 feet before the car was brought to a stop on the south shoulder of the highway.

Dr. H. E. Preston, coroner, and Provincial Constable L. T. Keeler, of Brockville, investigated the accident, Acting Crown Attorney H. J. F. Stewart, K.C., was also at the scene and stated that it would not be necessary to hold an inquest.

Both the parents and Miss Westover were considerably shaken and required sedatives to quiet their nerves. Mr. Merkley, who had the child by the hand, was at a loss to explain how it happened.

"I was holding her one second and the next second she was struck down by the car," he said. "I just had time to see her running with her head down."

It was the second time within three weeks that an accident had occurred in the vicinity of the dairy. On Thursday, July 31, the hydro pole in front of the dairy building was snapped off and power was cut off for about five hours when a car tried to avoid hitting a cyclist and crashed into the pole, knocking three transformers to the ground.

Funeral services for the young girl were held at Chesterville on Monday. Interment was made at Hainsvile Cemetery.

South Mountain Had Fire Scare On Sunday

Fire, believed to have started from defective electric wiring, broke out in the barber shop, operated by Mr. Vic. Barton, in the Dougal Block, South Mountain, about 7.45 o'clock on Sunday evening, and for a time threatened to destroy the building. Also located in the block is Mr. Lucien Benoit's harness repair shop and residence on second storey. control by volunteer fire-fighters While the fire was brought under from South Mountain and district, considerable damage was caused by water and smoke, and by holes chopped in the floors and roof to get at the blaze. The loss to Messrs. Benoit and Barton will run into hundreds of dollars.

When it was feared that the blaze could not be extinguished by the use of buckets, a request was sent to the Winchester Fire Brigade for help. Local firemen responded with a pumper, but it was not necessary to use it.

This is the second fire South Mountain has had in recent weeks. A short time ago, fire did considerable damage to the Feed Store of D. L. Berry & Sons.

Winchester Softballers Are League Champions

The Winchester Royals have annexed the title of Champions of the Russell-Carleton Softball League, by eliminating Vernon in the final playoffs, two games out of three. The Royals will now continue on in the Ottawa and District Softball Playdowns.

The series with Vernon was an interesting one. The first game, played here last Thursday night, ended in a 3-3 tie, while the second game at Vernon on Saturday night also ended in a tie, the score being 4-4. The third game was scheduled to be played at Russell on Monday night, but was rained out, so the teams decided to play the last game at Winchester on Tuesday night. The score was 11-3 for Winchester.

The line-ups for the last game were:

Vernon—E. Ferguson, 2b; Er. Duncan, 3b; Ed. Duncan, cf; J. Younger Lewis, 1b; D. Lemoine, p; R. Bailey c; J. MacDiarmid, ss; B. Duncan, lf; S. Dalgleish, rf.

Winchester—B. Crummy, cf; G. Gibbons, rf; R. Ramsbottom, ss; D. Kenney, 3b; R. Wylie, 2b; R. Reaney c; H. McIntosh, p; G. MacLean, lf; C. Morgan, 1b.

Umpires—J. Twiname, Russell; W. Porteous, Vernon; L. Kenney, Winchester.

Scoring Summary:

Winchester .....2 1 0 2 0 0 6—11
Vernon .....0 2 0 0 0 0 1— 3

OBITUARY

THE LATE MRS. FRANK DAVIDSON

In ill health for over two years, Mrs. Frank Davidson passed away at her home here on Saturday last. She was in her 68th year. Deceased was the former Miss Elena Powell and was born at Burritt's Rapids, a daughter of the late Mr. and Mrs. Alexander Powell. She was married to Mr. Frank Davidson about 40 years ago and had resided in this district ever since. Her husband predeceased her on February 8th of this year.

The late Mrs. Davidson was a member of the Winchester United Church, and had long been active in the work of the Women's organizations. For a number of years she had served as president of the Women's Association. She was a member of the Winchester Women's Institute and active in the work of the local Red Cross unit.

She was a kind and loving wife and mother, and was held in high esteem by all who knew her.

Surviving are: two daughters, Mrs. Harry S. Baldwin, Toronto, and Joan, at home; three sons, Eldon, of Ottawa; Douglas, of Ottawa, and Charles, of Alexandria; two sisters, Mrs. J. H. Wiggins, Morrisburg, and Mrs. M. B. Davidson, Kemptville; and three brothers, G. P. Powell, Burritt's Rapids; Joseph, of Kemptville, and E. A. Powell, of Ottawa.

The funeral was held on Tuesday afternoon from the family residence to the local United Church, where a very impressive service was conducted by Rev. G. A. McIntosh, assisted by Rev. W. S. Atchison, of Cornwall. During the service, Mrs. Ernest Steele and Mrs. Percy Durant sang as a duet: "In The Garden," accompanied by Mrs. Howard Fetterly, who presided at the organ.

Interment was made a Maple Ridge Cemetery. The pall bearers were: Messrs. Leroy Boyd, Jay Quart, Clarence Holmes, W. J. Stewart, George Powell, Jr., and George Wiggins.

The large number of floral offerings received by the family bore silent tribute to the high esteem in which the late Mrs. Davidson was held.

LATE MRS. JAS. CARDWELL

In ill health for the past two years, Mrs. James Cardwell passed away at her home near Cass Bridge on Saturday morning last. She was in her 60th year. Born at Pendleton, she was the former Martha Margaret Campbell, daughter of the late Mr. and Mrs. Isaac Campbell. She was married to James Cardwell in 1910. A resident of the Cass Bridge district for the past 26 years, she had won the esteem and respect of a wide circle of friends, who will mourn her passing. She was a member of Winchester United Church and took a deep interest in the work of the several ladies' organizations.

The funeral was held on Monday afternoon, with service at the residence conducted by Rev. Dr. G. A. McIntosh, of Winchester.

Interment was made at Maple Ridge Cemetery. The pall bearers were: Messrs. Richard Patterson, Ford Baker, Ernest Munroe, Lorne Cooke, Floyd Pemberton and James Patterson.

Besides her husband, Mrs. Cardwell leaves two sisters, Mrs. Walter Patterson, of Cardinal, and Mrs. Richard Hill, of Whitewood, Sask.

Many beautiful floral offerings testified to the high esteem in which the late Mrs. Cardwell was held.

THE FUNERAL OF THE LATE DAN CAMPELL

Funeral services for the late Dan Campbell, Ormond Merchant, were held in the Ormond Baptist Church at two o'clock on Thursday afternoon last, with Rev. Duncan McNabb, of Mishawaka, Ind., a friend of the family, officiating, assisted by Rev. A. H. Jones, of the Osgoode Baptist Church, Vernon. Miss Laura Rutherford presided at the piano, and the Winchester Male Quartette sang: "That Beautiful Land." The congregational hymns were: "Safe in the Arms of Jesus," and "Forever With The Lord." The quartette was accompanied by Miss Annie Walker.

Following the service, interment was made in the family plot at the Ormond Protestant Cemetery. The pall-bearers were: Messrs. Don. Craig, Robert MacDonald, Thos. MacLean, Ken. Campbell, Ken. Carkner and George Gibbons.

The late Mr. Campbelll died suddenly on Tuesday of last week, following a heart attack. He was in his 60th year.

Floral offerings, received from the following, bore silent testimony to the high esteem in which the late Mr. Campbell was held:

Gates Ajar—The Family.

Baskets—Bob and Annie Laurie; Jessie, Wallace and family; Jas. P. McLean and family; Mr. and Mrs. Robt. McDonald and family; Mrs. Jas. Cinnamon, Willie and John; Howard and Jessie Fetterly; Mr. and Mrs. Jas. Hughes, Olive and Lila; Mr. and Mrs. Sandy McLean; Thos. D. McLean, Violet and Ada; Mr. and Mrs. W. C. MacDonald and family; Mr. and Mrs. F. G. Armstrong and girls; Mr. and Mrs. Jake Ross; Mrs. J. E. Docksteader, Helen and Jerry Henderson; Mrs. A. E. McLean, Stella and Donald McLean; Mr. and Mrs. Herb Poole and Mr. and Mrs. H. A. Cinnamon.

Wreaths—Thos. G. Hodge, Montreal; Jessie and Edgar Craig and family; George and Pearl McDonald, Ralph and Eric; Hartley and Archie Sheldrick; Mr. and Mrs. Sandy Hitsman; Laura and Jim Rutherford; McConnell family; Mrs. J. H. Cumming and Ruth; Mr. and Mrs. Milton Fennell and family and Mr. and Mrs. Eldon Fennell.

Sprays—Cal. and Orville Murphy, Saskatoon; Mr. and Mrs. Johnnie C. McDonald and family; Muriel and Dan McGregor, Leamington; Mr. and Mrs. Don Craig; Hazel McDonald; Isobel Galbraith, Toronto; Marie Warren, Brockville; George McCaffery; Harold Clow and family, Brockville; Imperial Oil Co. Limited, Ottawa; Ormond Softball Club; W. H. S. Literary Society; Mr. and Mrs. Lorne Carkner; Miss Ella McGregor; Mr. and Mrs. Percy Carkner and family and Miss Annie Carkner; Mr. and Mrs. Hart Melvin and Mr. and Mrs. David Melvin; Mr. and Mrs. Hubert Carkner and family; A. K. MacDonald and family; Mr. and Mrs. N. J. Porteous and family; Mrs. Burns and Mr. and Mrs. Fred MacDonald; Mr. and Mrs. Jas. Mitchell; Miss Bessie Higgins; Lois and John Reoch and boys; Dr. and Mrs. D. L. MacLean and family; Mr. and Mrs. Justin Docksteader; Mr. and Mrs. Geo. Angus and Beth; Thos. McAuley and family; Mr. and Mrs. Ross Hutchinson and family; Ken. Ault; Mrs. Hattie Bolton and family; Miss Mary Meldrum; Mr. and Mrs. Peter A. McGregor and Annalea; Mr. and Mrs. Willis McKercher and family and Mr. and Mrs. Wilfred McKercher; Morris Ross; Sam Agulnik and Co.; G. W. Summers and Staff.

Cut Flowers—Bob and Christene Campbell; Student Nurses, Brockville General Hospital; Mr. and Mrs. Isaac Duncan and family; Mr. and Mrs. Harry Sweet; Mr. and Mrs. Erwin Cumming; Mr. and Mrs. Oscar Wallace; Mr. and Mrs. Cecil Champion and Mrs. Ella Utman.

Containers—Mr. and Mrs. Rowat Elliott and family; Mr. and Mrs. Stewart Anderson; Mr. and Mrs. Lindsay Allen; Mrs. J. D. D. MacDonald and family; Mr. and Mrs. Ken. McIntosh and family; Mr. and Mrs. W. F. Workman, Reg. and Ron.; Etta and Charlie Hill; Reg. and Myrtle Freeland and Earl; Ormond Ladies' Aid; Winchester Post Office Staff; Nursing Staff, Brockville General Hospital.

LATE W. J. CUMMING

William Justin Cumming passed to his rest, at an Ottawa Hospital on Sunday evening, August 10th, after a short illness. Although in ill health for the past year, the end came unexpectedly.

Mr. Cumming was born in Mountain Township 76 years ago, the eldest son of the late William Cumming and his wife, Mary Gray. He was a devout Christian from an early age, and at the time of his death was a member of the Vernon Baptist Church.

In 1900 Mr. Cumming journeyed West and homesteaded near Asquith, Sask., thirty miles West of Saskatoon.

In 1906 he married Alma R. Jeffrey, of Cumberland, Ont., who survives. To this union were born four children, three of whom survive: Mary and Gordon, at home, and Ronald, in Nanton, Alta. Twin grandsons and three granddaughters also survive, as well as a brother, Kenneth, and a sister, Ethel, who reside on the old homestead in Mountain.

In 1915 Mr. Cumming and his family came east to Carleton Place, but returned to the West in 1920 and farmed near Saskatoon until 1937. From 1937 until the time of his death Mr. Cumming has farmed in the Winchester and Metcalfe districts.

The funeral service, which was largely attended, was held from his late residence, four miles north of Vernon, on Wednesday, August 13th, at 2 p.m. Rev. A. Hilliard Jones, of Vernon Baptist Church, conducted the service, taking his text from the first verse of the 14th chapter of John's gospel. "Safe In the Arms of Jesus," and "Abide With Me," two favourite hymns of the deceased, were used. Mrs. J. J. McKendry, of Ottawa, sang very appropriately, "Jesus Is Near."

Interment was made in the family plot at South Gower Cemetery. The pall bearers were: two nephews, Mr. Colin Fraser, of Mountain, and Mr. Burns Fraser, of Toronto, and four cousins, Messrs. Wm. McIntyre, Percy Cumming, Harold Graham and Wm. Graham, all of Mountain.

The many floral tokens testified to the high esteem in which the deceased was held.

LOWELL CRAIG TO TRY OUT WITH CLEVELAND BARONS

Lowell Craig, 20-year-old Merrickville hockey star, who performed with Inkerman Rockets last season, will try out with Cleveland Barons of the American Professional Hockey League, this Fall, it has been announced.

Lowell enjoyed a good season with the junior Rockets last winter and at the conclusion of the season went overseas with the touring Ottawa All-Stars.

While he played defence with Inkerman, Ottawa and district junior titlists, he is actually a left winger and will likely try out for that position with Cleveland.

LAST WEEK'S HEAT WAVE WAS A RECORD

Last week the mercury in this district soared to record-breaking heights, the hottest day being Wednesday with the thermometer registering 99 degrees in the shade. According to the records, last week was the hottest in 16 years. Vendors of soft drinks and ice cream reported a marked upsweep in business as a result of the hot spell. Cooler temperatures over the weekend brought relief, but a good shower of rain would be welcomed any day, as not only gardens, but wells and cisterns are beginning to dry up as a result of a rainless three weeks.

DANCE AT METCALFE

A Dance will be held in the Metcalfe Town Hall on Thursday evening, Aug. 28th, with Freda Blair and her Rocky Mountain Rangers providing the music. Two vocalists. Round and Square Dancing from 9 to 1 a.m. Door Prize Admission 50c 14c

DANCE AT CHESTERVILLE

A Dance will be held in the Community Hall, Chesterville, on Monday evening, August 25th. Music by Kirkwood's Orchestra. Admision 50c each. Come and have a good time. 14tfc

NOTICE TO LADIES !

I have moved my "Hollywood Beauty Salon" from Hotel Winchester to the house I recently purchased on Gladstone Street—first house North of Telephone Office on West side of Gladstone. Machine, Machineless and Cold Wave Permanents, and all types of Beauty Culture. Telephone 292.

Mrs. Louise Armstrong.

WINCHESTER HIGH SCHOOL

Opens For The Fall Term On TUESDAY, SEPTEMBER 2nd, 1947

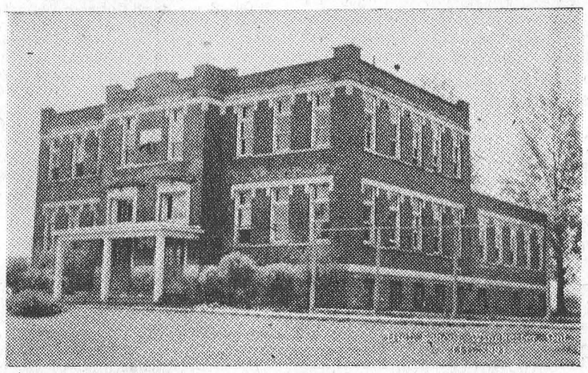

Principal's Office Open On August 29th

"The Principal, Mr. J. H. Willard, B.A., of the Winchester High School, will be present at his office in the High School Building, Friday, Aug. 29th, from 1.30 to 4.00 p.m., for the purpose of giving information to parents and students concerning the course of study for the new school year, which commences Tuesday, September 2nd.

It is important that parents take advantage of this occasion to become acquainted with the Principal and to learn of the fine educational opportunities offered in our local High School.

W. J. CASS, B.A., K.C., Chairman. IDA KNOWLAND, Sec'y.

JUST CALL 33 NEXT TIME FOR

Groceries Ice Cream and Fruit

YOU WILL BE PLEASED WITH BOTH QUALITY AND PRICE

1896 **FLORA'S** 1947
WINCHESTER, ONT.

POULTRY WANTED

All kinds of Poultry Wanted at all Seasons. Also Hides and Wool. Highest Prices Paid and you are assured of a Square Deal.

MORRIS ROSS
PHONE 19 - WINCHESTER

CASS & CASS
F. M. CASS, M.A. W. J. CASS, K.C.
LAW OFFICES
Chesterville, Dial 371. Winchester Bank of Nova Scotia Block. Phone 11

WM. HILL, Optometrist.
Specializing in the Correction of Visual and Muscular Defects of the Eye.
In Attendance at A. Davidson's.
By Appointment only.
August 21 and September 4

BESSIN'S

Genuine C.G.M. Bicycle Repairs

MAROON FINISH
Built-Up Wheels
28-INCH FRONT $3.00
28-INCH REAR WITH NEW HERCULESE BRAKE, $7.50.

Mud Guards $1.50 pair

28 in. Heavy Rims $1.35 each

28x1½ in. TIRES $1.85 to $2.40
TUBES TO MATCH
$1.25

Wire Bike Baskets $1.20 each

PEDLER'S
Litter Carrier Buckets
With hangers to fit on any car. Made of extra heavy copper bearing steel.
$31.50 each

SAMPLE
LAWN MOWERS
TO CLEAR AT REDUCED PRICE
Slightly soiled by displaying.

THE ORIGINAL UTICA
Fence Pliers and Staple Puller $3.00 each

BESSIN'S BIG STORE

"THE WINCHESTER PRESS"

W. F. WORKMAN, Editor & Publisher.

"Authorized as second class mail, Post Office Department, Ottawa."

AN INDEPENDENT NEWSPAPER

Devoted to the interests of Winchester and surrounding districts. Published on Wednesday evening and dated Thursday. Established in the year 1888, the Press is Dundas County's Largest and Leading Weekly Newspaper. Guaranteed circulation of over 1600. Subscription Rates $2.00, Foreign $2.50, in advance.

Member of the Canadian Weekly Newspaper Association and Ontario-Quebec Division of the C.W.N.A.

Advertising Rates Supplied on Request. Small Advertisements for our Classified Columns: 50c first insertion and 25c for each subsequent insertion.

THURSDAY, AUGUST 21st, 1947

RADIO AND THE JUVENILES

A man who has spent most of his adult life helping Canadian radio reach its maturity, wrote recently: "A bulwark built of all the soap and cereals and cliches in the world won't save an empire that is built on unconcern for individual people. For without vision, the people perish."

We thought well of that. Then we thought of one aspect of radio, both in this Dominion and in the U. S., which in the past seemed to take "vision" by the suspenders and hide it away shamefacedly. You see, radio, then a struggling gossoon, was travelling the adolescent road, and its development was dependent on sales of counter goods—rather than goodwill of listeners, who wished the finest product broadcasting could sell. And that, of course, was—and is—entertainment.

However, a new trend has appeared on the air-wave horizon which, if projected generally down the line of the Dominion's broadcasting industry, bodes a new deal—particularly for radio's juvenile audience.

We are pleased with the trend. It recognizes, at last, that Canadian children are a pretty critical group. Radio is beginning to realize that youngsters prefer yarns about Canada's sports greats to all the hysterical, creaking-door monstrosities once thought so necessary for bulk sales of "Master Mastodon's Mush for Mighty Muscles!" Radio realizes it now has an educational role, and it must sell culture as well as commercial goods.

The broadcasters now know young Canadians would much rather hear how doughty fishermen of the Maritimes go down to the sea, fighting salty blows to bring home the swordfish. Teary-weary orphan serials? Guff! Canada has a frontier past, fairly crying for serialization along juvenile radio production lines.

Well, the new trend—that of using imagination and common-sense to produce intelligent entertainment for junior audiences—is well under way, from both publicly and privately-owned stations. Tell Junior to listen, applaud and, if necessary, "beef"—it's all to radio's good.

LIQUOR FALLACY

When the idea that alcoholism is a disease and the alcoholic a sick man, was protested by the recent National W.C.T.U. convention, the women did something that was needed. The sickness explanation is being energetically promoted in an attempt to remove the stigma from inebriety. But it is going too far to credit acute or chronic excessive drinking entirely to sickness and to put the alcoholic in the same class as all who suffer from disease.

Obviously, there is a very important distinction, as Dr. Haven Emerson, one of the leading authorities, points out:

"Alcoholism is an acquired habit resulting from persistent repetition of the willful act of choosing to drink alcoholic beverages. Acute and chronic alcoholism are both forms of intoxication knowingly acquired. The sickness which develops from habitual drinking is originally self-imposed and could have been avoided.

Yet the enthusiastic sponsors of the sickness supposition tell the public that there are an estimated 3,000,000 chronic excessive drinkers or alcoholics in the Country, and that most of them don't know what their trouble is. They don't know that they are sick, runs the argument, and that they have a disease which can be arrested. Also, the inebriate does not pursue pleasure in his drinking, but actually feels pain.

This argument ignores something at the very heart of the drink problem. Craving for liquor is a depraved appetite. The drinker's desire to be free is an essential to cure by any method. The sickness theory, incidentally, gives the self-deceived alcoholic a too-handy excuse for his drinking.

The host of alcoholics need help, and some progress is being made. But excessive drinking must be dealt with as a problem in morality as well as pathology.

DO PEOPLE PREFER GOLD?

A dollar bill is a promissory note in which the Bank of Canada promises to pay one dollar to the bearer, on demand. When our money was backed by gold that meant that the bearer could go to the bank and exchange his dollar bill for a certain quantity of gold.

Since we abandoned the gold standard the bank is no longer obliged to pay in gold and all it will give us for one dollar bill is another one like it. Because the Canadian people are accepting this money without question, the soft money advocates are telling us that the people prefer it to the old gold-backed currency.

There is a very simple way of finding out what the public think on this matter. Let the Bank of Canada announce that it will redeem its notes in gold. If the people prefer the unbacked paper currency they will keep it and not bother with the gold. But if they rush to exchange their convenient paper currency for the less convenient gold, it will show that gold is more highly esteemed than any paper the government can issue.

EIGHT ARTICLES OF REFORM

1. Cancel the nationai debt as existing bonds mature by replacing with national, interest-free money, issued by the Bank of Canada.

2. Use the same kind of money for housing projects, schools, hospitals, highways, bridges and other public works.

3. Overhaul of legal machinery and reform in the administration of justice.

4. Re-value and re-capitalize industry on a sound basis, eliminating false values and decreasing costs.

5. Federal government to bear cost of education 100 per cent., but education to remain under local control.

6. Lower medical, dental, hospital, and nursing costs by government assistance.

7. Increase family allowances.

8. Social security of $50 monthly for all at 65 using saving effected by adopting Clause 1.

QUOTES FROM YESTERDAY

The true standard of quality is in the mind. Those who think nobly are noble.—Bickerstaff.

* * * *

He that voluntarily continues in ignorance is guilty of all the crimes which ignorance produces. —Samuel Johnson.

EDITORIAL NOTES

Canada's sweepstakes law is being publicly flouted. It is apparently not being enforced, or is unenforceable. It serves no good purpose. It should be changed.

The Government is to be commended for reducing the age for payment of pensions to the blind from 40 to 21 years. It was long overdue but will be welcomed by all so afflicted.

How time flies! In less than two weeks the schools will be re-opening for the Fall Term. The holidays will be over and it will not be too long until there is frost on the pumpkin. It certainly was a short summer!

It is very nice when the state gives you a lot of things for nothing. It's a different matter, however, when they present you with the bill in the form of taxes. Nothing is free in this world, they say, except advice, and sometimes it costs you money.

Our local merchants can make available the finest merchandise that money can buy. It is our job to show the local merchants, through our steady patronage, that we depend on them for the many needs that arise in daily livnig. Of course, their availability, in some cases, may not be very well known and for that there is an answer—"It pays to advertise."

IN OUR TIME - - By Howie Hunt

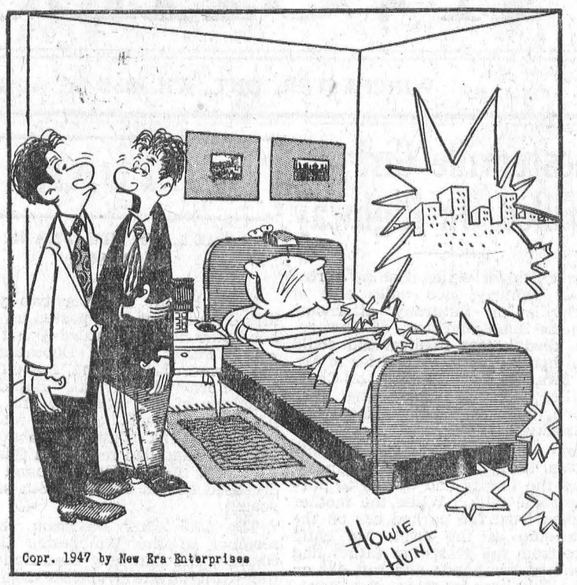

"Herb got up on the wrong side of bed this morning."

Other Editors' Opinions

MUSICIANS USE ENERGY

(Windsor Star)

Anyone can tell at a glance that some musicians take a lot out of themselves. The red-faced drummer who seems to be hitting himself in the stomach with every lick of his sticks, the two-fisted, two-footed organist, and that expert swordsman, the violnist, burns up great gobs of energy.

IT'S NEEDED HERE

(Cariboo (B.C.) Observer)

Hundreds of thousands of Canadian dollars left the Dominion during the last few months and the greater proportion will be devoted to . . . improvement of Irish hospital services. . . Can anyone think of a good reason why Canadian dollars, wagered in this manner, should not help our own hospitals?

NOT DESERVING OF IT

(Brockville Recorder & Times)

One is not inclined to feel very sympathetic toward the Germans who are reportedly putting up a great howl about the United States seizing German scientific patents. These patents are said to have put the United States ten years ahead in its economy. Perhaps Germans will now realize that it is incumbent on a nation to know not only how to invent, but to what purpose inventions should be put.

DUE TO HIS MOTHER

(Cornwall Standard-Freeholder)

President Truman appears to be a true product of the home in which he was raised. He was pitchforked, unexpectedly into the presidency. He has made many mistakes, but we have never seen it suggested that fame and power affected his general outlook on life. When he visited Ottawa a few weeks ago, Canadians found him simple and unaffected—a good neighbor paying a call. In a country renowned for its sophistication, he has little. This can be laid to the training which his mother gave him.

ARE BANKS RESPONSIBLE?

(Pembroke Standard-Observer)

The punishment for bank robbers must be more severe. In fact, such crimes must be stopped. Life imprisonment would not be too severe. Banks should be held responsible for all deposits. There is not much sense in calling the receptacles "safety deposit boxes," nor renting them as such, unless full responsibility is assumed and assured. The Bank of Nova Scotia is better able to stand these losses than the farmers around Carp. This situation of the depositor calls for immediate attention and protection.

MEN'S BATHING TRUNKS

(Smiths Falls Record-News)

What do you think of those bathing trunks for men? They have not become very popular on the Rideau, although we have noticed a couple of male bathers attired in them. Our opinion is that they may be the style on the beach at Waikiki, but they look a little too much on the ducky-wucky side to us. We are sticking to the old reliable navy blue trunks. Incidentally, now that we know how we look in a bathing suit, we are not satisfied. A little reduction in the middle section seems necessary. Guess we will have to revise our diet.

CAUSE FOR CONCERN!

(Almonte Gazette)

There are signs that the Americans are getting leary of the socialistic system of Government in Britain. Of course, under normal circumstances, it would be Britain's own business what kind of Government was sitting in the driver's seat. But when she expects to borrow huge sums of money from the United States to get her over the current, financial crisis, Washington has a right to inquire what use is being made of the loan. It was spent twice as fast as had been anticipated and while no one can blame the British for cutting off imports from dollar countries, it doesn't make borowing from them any the easier. Certainly nationalizing the mines in England has not proven the success expected.

THE VILLAGE CONSTABLE

(Port Elgin Times)

About the toughest job any man can have in a small town or village is to be a chief constable. No matter what he does he offends someone, and everybody is in favor of enforcing the law as far as the other fellow is concerned. There is a great misunderstanding by the public as to his duties and responsibilities. The constable is appointed by a council and before entering his duties must take an oath that he will serve "without favor or affection, malice, or ill-will," and "cause the peace to be kept and preserved," and "discharge all the duties faithfully according to the law."

ANOTHER WAR

(Brantford Expositor)

Otto Strasser, one of Germany's big men before he and his brother fell out with Hitler, is still in enforced exile in Canada. He suggests that another war is unavoidable. That is his opinion, and, while it is an important one, it is not be taken as an assured prophecy. Even though he fears that Western Germany and Europe will be invaded and occupied by the Russians in the next seven or possibly three months, this catastrophre is not by any means a foregone conclusion. For all that, the appropriate authorities, including the military, had better keep an eye—and a hand—on the situation.

Our Column

Some people live to make others great. Others just grate on people.

Little kids' stomachs will be the first to know when the green apple season is with us again.

In some cases, the married woman looks on her husband as a joke. Yet they say women cannot take a joke.

When dad tips a waitress, mother is reminded of the number of meals she has served him without a single tip.

Another unseemly squabble has broken out over the result of a bathing-beauty contest. Why not abolish them altogether?

Then there is the husband who keeps his nose to the grindstone, so his wife can turn hers up at the neighbors.

A school boy has run the mile in four minutes, 20 seconds. It doesn't say how much longer he took to run an errand to the neighborhood store.

Oversleep is as harmful as overwork, a lecturer on health tells us. But he might have added, deaths from either have been very rare of late.

An old proverb says many come to bring their clothes to church rather than themselves. It's just as true nowadays as it was a hundred years ago.

"Hunger can be appeased by allowing something bitter to dissolve on the tongue," asserts a physician. Perhaps so, but it's more fun to appease hunger by eating something.

A few more bank robberies, and the old practice of using socks, crocks, teapots or mattresses as safety deposit boxes will be back in popular favor.

How long does the hair on a man's head live? According to a scientist, the average scalp hair lives two years. Not of much interest to bald-headed men.

Ginger ale is described as the drink of the senses because it can be seen, heard, smelled, tasted and touched. Also, if liquor is added, it makes some people lose their senses.

BEHOLD THE FISHERMAN

He riseth up early in the morning
And disturbeth the whole household.
Mighty are his preparations.
He goeth forth full of hope, and
When the day is far spent,
He returneth, smelling of strong drink
And the truth is not in him.

MIXED RELATIONS

(Niagara Falls Review)

It is noted in the Windsor Star that the nurses of Grace Hospital, a Salvation Army institution, held their graduation exercises in a Jewish synagogue, while nurses of Hotel Dieu Hospital, a Roman Catholic institution, held their graduation in the Masonic Hall at Windsor, and a Masonic initiation ceremony was held in St. Alphonse Roman Catholic Hall.

HAPPINESS HITS PAGE ONE

(Christian Science Monitor)

If Shakespeare had written it for Broadway, he might have said: The evil that men do gets the headlines, the good gets an inch or two somewhere on the inside pages.

So it seemed like better news than we sometimes see on page one when we ran across that report from Chicago in Editor and Publisher.

The executive editor of the Chicago Sun had been receiving letters from readers who wanted to know why the front pages of newspapers seem so full of nothing but trouble. "Why doesn't an editor sometimes put a pleasant story on page one?" they asked.

Well, we know an editor or two who does or do. But the Chicago Sun man thought about that query. The result is a new page one feature for the Chicago Sun—"Stories to Make the Heart Glad." The reasoning which led to this feature is worth restating in the Sun man's own words: The feature, he said, is "designed to prove to ourselves and our readers that all is not evil . . . that in this great world of ours there are people who are without selfishness."

A newspaper feature with such a purpose behind it makes a story in itself—a story which, we trust, will make its readers' hearts at least a little bit gladder day by day.

CANADIAN PACIFIC

WORLD'S GREATEST TRAVEL SYSTEM

Time Table

WEST BOUND

No. 21—12.22 a.m. daily. Stops on being flagged for Belleville and points west.

No. 35—11.50 a.m. daily, except Sunday. Stops at all stations.

No. 29—7.04 p.m. daily, except Sunday. Stops at all stations.

EAST BOUND

No. 22—5.03 a.m., daily. Stops on being flagged for Montreal.

No. 30—8.18 a.m. daily, except Sunday. Stops at all stations.

No. 36—4.44 p.m. daily, except Sunday. Stops at all stations.

SUNDAY ONLY

No. 597—Westbound at 10.57 a.m. Stops at all stations.

No. 598—Eastbound at 5.49 p.m. Stops at all stations.

Above Times are all Standard. Add one hour if your community is on Daylight Saving Time.



WHITE EMPRESSES BACK

When the passenger liner Empress of Canada sailed under Jacques Cartier Bridge spaning the St. Lawrence at Montreal on July 23, regular passenger service between Canada and the United Kingdom, which had been a thing of the past since 1940, was resumed by the Canadian Pacific. The "White Empress," which as the Duchess of Richmond, saw valiant service as a troopship during the war, has been completely refitted and reconditioned to bring her up to the Empress class, and will sail every third Wednesday from Liverpool and every third Saturday from Montreal, with stops at Quebec each way. In Winter, the Canadian terminal port will be Saint John, N. B., and the ship will call at Halifax eastbound and westbound. The day following the Empress of Canada's arrival, Captain Shergold, master of the ship (seen above on his bridge as he brought the ship up the river), was chairman at a luncheon held on board and attended by leaders of state, church and commerce (top picture). W. M. Neal, the chairman and president of the Canadian Pacific Railway Company and chairman of Canadian Pacific Steamships, is seen at the microphone as he stressed the company's firm intention to rebuild its ocean fleet and to continue to be a vital link between Canada, the British Commonwealth and other nations of the world. Rt. Hon. C. D. Howe, Minister of Reconstruction, who proposed the toast to the ship, paid tribute to the war record of the line and its personnel, 85 of whom were decorated for gallantry at sea.

PICK a PEPSI



Pepsi-Cola hits the spot *anytime!* There's twice as much in the big 12-ounce bottle!

"Pepsi-Cola" is the registered trade mark in Canada of the Pepsi-Cola Company of Canada Limited

RULES FOR GIFT PARCELS TO U. K. ARE OUTLINED

Hon. Ernest Bertrand, K.C., M.P., Postmaster General, has issued a warning against improper treatment of all parcels mailed by Canadian citizens to relatives and friends in Great Britain in which he outlines the correct mailing procedure for the parcels.

The post office department already has taken steps to speed up the delivery of gift parcels containing food only to addresses in Great Britain, and this special service, entailing the use of a yellow label in addition to the customs declaration on the food box, has proved extremely popular with Canadian mailers.

Regulations require that no article other than food should be enclosed in parcels bearing the yellow label, and customs declarations must be fully and accurately completed. If these conditions are not observed, the special handling accorded the food parcels cannot be given. This will result in a delay in delivery and possible confiscation of the parcels at their destination.

It should be understood that the yellow label is to be affixed only to parcels containing food and nothing else. Clothing and other articles are to be put up separately and excluded from food parcels. In addition to this, customs declarations, fully and accurately completed, are to be affixed to all parcels.

Overseas customs authorities have reserved the right to confiscate any gift parcels which does not comply with these regulations.

News From Our Neighbouring Districts

WILLIAMSBURG

Mr. and Mrs. Roy Merkley, of Port Hope, spent a holiday here at their parental homes and also visited their brothers and sisters and families.

Staff Sgt. Duane Shaver and Miss Gladys Shaver, of Ottawa, were guests during the week-end here with their parents, Mr. and Mrs. Milton Shaver.

Miss Jean McIntosh, student nurse at the General Hospital, Cornwall, was a guest in town on Saturday with her parents, Mr. and Mrs. Willis McIntosh.

Miss Catharine Weaver, of Newington, and Miss Joan Street, of Ottawa, are spending a vacation at the home of their grandmother, Mrs. Annie Weaver, and Miss Etta Weaver.

Mr. and Mrs. F. J. Donovan and family and Mr. Donald McIntosh, all of Oshawa, were guests for a few days with Mr. and Mrs. Edgar McIntosh and Mr. and Mrs. Strader McIntosh.

Mr. George Innes, of Montreal, spent the week-end in town at the home of his parents, Rev. and Mrs. George Innes, and also visited his father who is a patient in the Civic Hospital, Ottawa.

Messrs. Ogal Casselman and Rex K. Casselman, of Brantford, are spending a holiday at the homes of their parents, Mr. and Mrs. Grant D. Caselman, and Mr. and Mrs. Geo. K. Casselman.

Mrs. Byrtle Hess has returned to her home here after spending several days with friends in Montreal.

Mr. and Mrs. J. M. R. Strange and daughters, Jeanne and Barbara, of Merlin, are enjoying a vacation here with Mrs. Strange's parents, Mr. and Mrs. L. C. Barkley, at the summer home of Mr. and Mrs. Ross Wingard along the St. Lawrence River, east of Morrisburg.

Mrs. G. Innes, captain of the Williamsburg Girl Guides, with Garnice Innes, Doreen Beckstead, Shirley Strader and Rhea Dell Wert, spent the past week at Girl Scouts' Camp at Carruthers' Point, Kingston.

WINCHESTER SPRINGS

Mrs. Heber McIntosh and son, Donald, spent the week-end with Mr. and Mrs. Arnold Montgomery and family, at Gananoque.

Misses Melba and Norma Casselman, of Morrisburg, spent the week-end at their home here.

Miss Lois Ball, of Maple Ridge, spent last week-end with Miss Norma Casselman.

Mr. and Mrs. Eardley Coleman and sons, Dennis, Gerald and Garry, of Cornwall, spent Friday with Mr. and Mrs. Arnold Casselman and Mrs. Orren Casselman.

Mr. and Mrs. Harry Holmes and children and Miss Joan Allison spent Sunday with Mr. and Mrs. Oliver Holmes at their cottage at Fernbank.

Mr. and Mrs. Preston McIntosh have returned home from the Muskoka Lakes.

Miss Joan Allison, of Morewood, visited relatives here last week.

Mr. Keith Munro is spending a couple of weeks in Ottawa.

Lorraine Holmes, Lorna Steele and Mary Lou Holmes spent Thursday with their cousin, Marilyn Holmes, of Winchester, who was celebrating her 6th birthday.

Mrs. Kinnaird visited Mr. Henry McDonald in the Ottawa Civic Hospital on Friday. Mr. McDonald is now able to be up around.

Visitors at the home of Mr. and Mrs. Clarence Thompson last week were: Mr. and Mrs. Roy Reynolds, of Seneca Falls, N. Y.; Mr. and Mrs. Paul St. Germain and family, of Massena, N. Y.; Mr. and Mrs. Robert Grant, of South Mountain, and Mrs. Alma Thompson, of Cardinal.

Master Raymond Coons entertained several little friends on Monday afternoon.

Mr. and Mrs. Jack Evans, of Elmira, N. Y., spent several days with Mr. and Mrs. Otha Thorpe.

PLEASANT VALLEY

Mrs. Barkley, of Brockville, is visiting her son, Mr. and Mrs. Garnet Sears, and family.

This community extends deepest sympathy to Mr. and Mrs. Rae Merkley, of Chesterville, in the loss of their little daughter, Joan, who was killed in an accident at Brockville. Mrs. Merkley is a niece of Mr. Sam R. Hamilton, of this place.

A number of friends and acquaintances attended the funeral of the late Joan Merkley, held on Monday. Burial service was held at Hainsville.

Messrs. Wellington Robinson and Mr. Adams, of Iroquois, are doing some electrical work around here.

Mr. and Mrs. Jas. Gilmer were callers at the home of Mrs. Mary Gilmer and Mr. and Mrs. Hilliard Gilmer on Sunday evening.

Mr. and Mrs. Harry Murdock and boys of Cornwall, visited at her parents, Mr. and Mrs. Jos. Lennox.

Mr. Carl Hamilton, of Saskatoon, is visiting his father, Mr. Sam H. Hamilton.

Mrs. David F. Gilmer spent Saturday afternoon with her mother, Mrs. Hannah K. Jeffery, of South Mountain.

Messrs. Archie Bates and Earl Gilmer were calling at Hallville and Reid's Mills on Sunday.

Mr. and Mrs. Morley Conners and family, of Toronto, have returned to their home after spendingt heir holidays with their parents, Mr. and Mrs. Lee Kennedy.

Mr. and Mrs. Wilfred Seeley and Glen, and Mrs. M. Gilmer, of Rowena, spent Friday evening with Mr. and Mrs. D. F. Gilmer. Joyce Gilmer returned home with them for a few days.

CASS BRIDGE

Misses Nina and Ola McIntosh spent a few days this week with Miss Freida Durant.

Visitors and callers at the Hogaboam home this week were: Mr. Dick Poole, of Bowmanville; Misses Aleitha and Bertha Coons, of Winchester, and Mr. and Mrs. Ross Durant and family, of Ogdensburg, N. Y.

The people of this community wish to express their sincere sympathy to Mr. James Cardwell in the loss of his wife.

Mr. and Mrs. Kenneth Durant and Freida spent Sunday with Mrs. Florence McIntosh and Mr. and Mrs. Garfield McIntosh and family.

Mr. Dick Poole, of Bowmanville, and Mrs. John Scott spent a few days this week with Mr. and Mrs. George Coons and Edna.

Mrs. Almon Smail, of Spencerville, spent the week-end with her parents, Mr. and Mrs. Wm. Cooke and family.

Mr. Dick Poole spent a couple of days with Douglas and Elwood Coons.

Mrs. Wm. Cook spent last week with Mr. and Mrs. Almon Smail and family, of Spencerville.

HALLVILLE

Word has been received that Mrs. Byron Allen and Helen have arrived at Vancouver, where they will spend a month's vacation.

Mr. and Mrs. Willard Gordon, of Edmonton, visited recently at the home of Mr. and Mrs. P. Cumming and then motored on to Nova Scotia.

Mr. and Mrs. Wm. Rennick were called Saturday to the home of her sister, Mrs. Redmond, of Winchester, who is suffering from a heart attack.

Mr. and Mrs. Robert McConnell were Sunday dinner guests of Mr. and Mrs. Willis Riddell, of Vancamp.

Mrs. Dick Preston, of Merrickville, had dinner at the home of Mr. and Mrs. Wm. Rennick last Monday.

Mr. and Mrs. Osborne Kerr and Phyllis spent Saturday at Morewood.

Rev. and Mrs. Wilson and family, of Oshawa, are visiting at the home of Mr. and Mrs. Percy Cumming.

Little Katherine and John Logan visited their aunt, Mrs. John VanAllen, of Ottawa, last week.

Messrs. Delmer McKenzie, of Madrid, N. Y., and Earl McKenzie, of San Diego, Calif., were callers at the home of Mr. and Mrs. S. Cummings one day last week.

Mr. and Mrs. Ken. Hyndman, of Britannia, spent the week-end at the home of her father, Mr. G. Martin.

Mr. and Mrs. Osborne Kerr and Phyllis and Miss Isabelle Hunter, of Morewood, spent Sunday at Aultsville.

Miss Hattie Farrell, of South Mountain, spent last week at the home of Mrs. Fenton Hyndman.

Mr. and Mrs. Jack Dougall returned home on Saturday to spend the week-end.

Mrs. Delbert Wylie spent Sunday with Mr. and Mrs. W. Wylie and left for her home in Toronto the same evening.

Miss Freda Beggs and friend, Miss Wright, of Ottawa, were week-end guests of Miss Beggs' parents, Mr. and Mrs. Robert Beggs.

We are sorry to report that Mrs. Lyall Allen is not well at present. She was admitted to the Ottawa Civic Hospital on Thursday. We all wish her a speedy recovery.

Mrs. Stanley Fetterly spent the week-end in Montreal at the home of her son, Mr. and Mrs. Gordon Fetterly.

Little Mary Milne spent Saturday night at the home of her friend, Miss Audrey Hyndman.

SOUTH MOUNTAIN

Rev. and Mrs. E. B. Brown and daughters, Barbara and Jean, of New Plautz, N. Y., are visiting her sister, Mrs. James Payne, here, at present.

Mr. and Mrs. Archie McCrae and Mr. and Mrs. Arnold Porter were into Ottawa recently to visit Miss Gwen Porter, who is a patient in an isolated hospital. Gwen's many friends wish her a speedy recovery.

Mr. Harry Baldwin, Betty Ann and Robert, of Toronto, have been visiting his mother, Mrs. J. Payne. We are pleased to report Mrs. Payne improving in health.

We are sorry to report Mrs. Chas. Armstrong on the sick list.

Mr. and Mrs. Andrew Fawcett, of Winchester, were recent guests of Mr. and Mrs. Chas. Armstrong.

Mr. Walter Marriner and Leonard, spent a day last week at Renfrew.

Mr. and Mrs. Dexter Chaumont and Mrs. John Renshaw and daughter, Sandra, of Watertown, N. Y., were week-end visitors here.

Miss Mabel Marriner, of Montreal, was at her home here over the week-end.

Mr. and Mrs. Harold Laushway, of Ventnor, Sundayed with Mr. and Mrs. G. A. Montgomery.

Mr. and Mrs. Harry Martin, of Spencerville, and Mr. and Mrs. Minor Cooke, of Ventnor, were callers on Mrs. J. Payne on Sunday.

Mr. and Mrs. James Stoneman and baby, of Windsor, are visiting her sisters and brothers here at present.

Mrs. John Guy and Mrs. Lloyd Francis, of Inkerman, have been recent guests of Mrs. Chas. Armstrong.

Mr. and Mrs. Elzie Nesbitt, of Prescott, were Sunday guests of friends here.

Mr. and Mrs. Percy Dillabough, of Prescott, spent the week-end with Mr. and Mrs. Eli Montgomery.

Mrs. John Murdock and daughter, of Cornwall, were week-end visitors here.

Mr. and Mrs. D. C. Chaumont and Mrs. John Renshaw and Sandra and Mr. and Mrs. Lorne Armstrong were into Ottawa on Sunday.

Miss Freda Montgomery, of Iroquois, spent Sunday at her home here.

Mr. and Mrs. John Cameron visited at Brockville on Sunday.

Master Robert Foster is spending this week with his brother at Cardinal.

Miss Beverley Thompson has returned home after spending some holidays at Windsor.

Mr. and Mrs. Neil Lowes, of Vancouver, B. C., and Mr. and Mrs. Len Monteith, of South Mountain, spent the week-end with cousins at Natural Bridge, N. Y.

Mrs. Alex Ross, of Mannville, Alta., Mrs. Herb McQuigg and Mrs. Percy Ellis, of Hulbert, spent Monday with their brother, Mr. Alex Mellon, it being his birthday.

Mrs. Neil Lowes and Mrs. Len Monteith, Mrs. Alex Ross and Mrs. Percy Ellis spent Wednesday with their sister, Mrs. Herb McQuigg, at Hulbert.

Mr. and Mrs. Neil Lowes, Mr. and Mrs. Herb McQuigg, Mr. and Mrs. C. Locke and Mr. and Mrs. Len. Monteith spent Sunday with Mr. and Mrs. H. Kenney.

NORTH MOUNTAIN

Mrs. Robt. Hyndman, Sr., is at present a patient in the Oxford Nursing Home, Kemptville.

Mr. and Mrs. J. P. Milne, of Mountain, were callers at the home of Mr. and Mrs. J. A. Hyndman on Sunday evening.

Mrs. Mary Hyndman and Miss Isabel Hyndman, of Sudbury, were Saturday guests of Mrs. Ivan Christie.

The W. M. S. entertained the C. G. I. T. and Mission Band of St. Andrew's United Church on Thursday afternoon. During the programme, the Msision Band, under the direction of their leader, Mrs. Robt. McConnell, put on a playlet, and the C. G. I. T. were affiliated with the W. M. S. at this meeting. A recreation period followed, after which lunch was served.

Mr. and Mrs. Frank Boucher spent the week-end at Lake Placid.

Miss Ethel Cumming, Mr. Kenneth Cumming and Mr. Colin Fraser had tea on Sunday with Mrs. Justin Cumming and family, of Vernon.

Mr. and Mrs. Mel. Christie and family, and Mr. and Mrs. Dick Andrews, Ross and Lester, spent Friday in Iroquois.

Miss Hattie Farrell is spending some time with Mr. and Mrs. Fenton Hyndman.

Mr. and Mrs. Wilbert Duncan and family and Mrs. Elmer Campbell, of Vernon, spent Sunday with Mr. and Mrs. Thos. Butler.

Mrs. Wyman and Mrs. Gallinger and little Patricia Boucher, who have been spending some time with the former's sister, Mrs. Geo. Boucher, returned home to Ottawa on Sunday.

Patsy Boucher spent Saturday with Mary Ann Butler.

LATE JOHNNY EVANS

The funeral of Johnny Evans, 7, adopted son of Mr. and Mrs. Jas. Evans, of Hallville, was held on Friday afternoon, August 8th, in the Wesleyan Methodist Church at Hallville, with Rev. Mr. Kielty, of Winchester, conducting the service, and many friends attending.

Interment was made in South Gower Cemetery.

The young lad was instantly killed on Tuesday night, August 5th, when struck by a car while walking along the road towards his home. Mrs. James Evans, who was with him, received a broken leg and other injuries and was taken to hospital.

Testifying to the popularity of the deceased, were many beautiful floral tributes received from the following:

Evans Family; McCaul Family; Bert Locke, Roy Wylie, Earl Desjardin and Donald Deeks; Wesleyan Methodist Church and Sunday School; Wilda Barkley; Teachers and Pupils of N. M. C. School; Mr. and Mrs. Howard Jannack; North Mountain Community Club; Coleman Family; Village Friends; Nursing Staff of Peel Memorial Hospital, Brampton; and Neighbours.

MOREWOOD

Recent visitors at the home of Mr. and Mrs. T. E. Coulthart were: Mr. and Mrs. Harry Appleby and son, Bobbie, of Gouverneur, N. Y.; Mr. and Mrs. Long, of Port Erie, and two sons; Mrs. O. Kerr and Miss Phyllis, of Mountain, and Mrs. Ward Draper and children, of Ottawa.

Mr. and Mrs. Frank Russell (nee Marion Richardson), of Burnstown, visited Mrs. A. Dillabough and Mr. and Mrs. Millen Smirle, on Sunday.

Mr. and Mrs. Leonard Babcock and sons, of Brockville, spent the week-end with Mrs. Lettie Bogart.

Miss Sadie Feely is spending this week at her home here.

Mr. Lawrence Bell, of Brinston, visited friends in town on Monday.

Mrs. Harold Van Dusen, of Toronto, is spending this week with her parents, Mr. and Mrs. Allen Swerdfeger.

Miss Erla Steinburg, of Ottawa, is holidaying at her home.

Mr. and Mrs. Wilburn Robinson visited Mr. and Mrs. Wm. Fetterly on Sunday.

Mr. and Mrs. Oran Couglar visited Mr. and Mrs. Ward Bilow on Sunday.

The home of Mrs. Arthur Steinburg was the scene Wednesday afternoon of a very interesting meeting when Morewood Women's Institute entertained the Russell Institute and the young mothers of the community, also Miss Jane Dillon, District President, who told of her trip to Guelph where she attended the Fiftieth Anniversary of the Women's Institute. The tea table looked very attractive with a lace cloth, a beautiful birthday cake and blue and gold candles. Mrs. A. Dillabough and Mrs. C. H. Smith poured tea, and Miss Dillon cut the birthday cake. A very interesting programme was contributed by Russell and Morewood members. A vote of thanks was moved by Mrs. Gamble on behalf of the Russell ladies.

STRUCK BL TRUCK, YOUNGSTER FATALLY INJURED

Word was received here on Tuesday that Paul Deeks, 8-year-old son of Mr. and Mrs. Dwight Deeks, had been struck by a truck near his home at Toronto, and died shortly after being admitted to hospital. The body of the youngster is being brought to the home of his grandfather, Mr. Luther Deeks, Williamsburg, on Thursday, and the funeral service will be held in the Wesleyan Methodist Church, Winchester, at 2.30 o'clock on Friday afternoon. Mrs. Herbert Loucks, of Williamsburg, is an aunt of the youngster. Details of the accident were not available at time of going to press.

FALL FAIR DATES

Following is a list of Fall Fair dates for this district:

Chesterville .....Sept. 2 and 3.
Delta .....Sept. 1 to 3.
Perth .....Sept. 5 and 6.
Russell .....Sept. 6th.
South Mountain .....Sept. 4 and 5.
Aylmer .....Sept. 9 to 12.
Lanark .....Sept. 11 and 12.
Lansdowne .....Sept. 8 to 10.
Newington .....Sept. 11 and 12.
Vankleek Hill .....Sept. 11 to 13.
Maxville .....Sept. 16 to 18.
Metcalfe .....Sept. 19 and 20.
Spencerville .....Sept. 16 and 17.
Avonmore .....Sept. 23 and 24.
Carp .....Sept. 26 and 27.
Williamstown ....Sept. 29 to Oct. 1.
Ottawa Ex. .....Aug. 18 to 23.
Toronto Ex. .....Aug. 22 to Sept. 6.
International Plowing Match, Hemlock Park Farms, Kingston—Oct. 14 to 17.
Ottawa Winter Fair....Nov. 11 to 14.
Royal Winter Fair, Toronto, Nov. 18 to 26.

SOUTH MOUNTAIN UPPER SCHOOL EXAMINATIONS

Marjorie Berry—Eng. Comp. 3. Barbara Bush—Eng. Lit. C, M. Hist. 2, Trig. 3, Botany C, Fr. Auth. 3, Fr. Comp. 1.

Beverley Cleland—Eng. Comp. C, Eng. Lit. C.

Marjorie Gilroy—Eng. Comp. C.

Joyce Francis—Eng. Lit. 3, M. Hist. 1, Geom. C, Trig. C, Bot. 3, Phys. 2, Fr. Auth. C, Fr. Comp. C.

Malcolm Graham—Eng. Comp. 3. Murray Graham—Eng. Lit. 3, Geom. 3, Trig. C, Bot. C, Phys. 3

Rita Hall—Eng. Lit. 2, M. Hist. 2, Bot. C, Fr. Auth. 2, Fr. Comp. C.

Vivian Kenney—Eng. Lit. C, M. Hist. C, Geom. 3, Trig. C, Bot. 3, Phys. 3, Fr. Auth. 3, Fr. Comp. 2.

Grace Lunny—Trig. C, Bot. C, Phys. 3, Fr, Auth. 2.

John Lunny—Eng. Comp. C, Eng. Lit. C, Fr. Auth. C, Fr. Comp. C.

Ray McRae—Eng. Lit. C.

Douglas Mulholland—Eng. Comp. 3.

Note—Marjorie Berry, Malcolm Graham and Douglas Mulholland wrote the Upper School Composition from Grade XII.

MISCHIEF BREWING

His little hands are sturdy and his little legs are stout,
He's giving proof already that he soon will walk about.
And there's something in his laughter and the twinkle in his eye
Which betoken roguish mischief we must suffer by and by.

I've watched him eyeing strangely every opened closet door
And I'll swear that he was thinking: "There's a place I'll soon explore!"
And I'll swear that he was thinking: "Just as soon as I can crawl
There's a dish upon the table that is going to have a fall."

You can see it in his manner for it's just as plain as day
There's all sorts of glorious trouble due to come his mother's way.
And as soon as he is able—and it won't be very long,
He'll come bursting from his play pen though we built it twice as strong.

Now he's bouncing and he's kicking in a most convincing way,
It is mischief that is brewing and he wants to start today,
And I chuckle as I watch him for much sooner than we think
On her finest table cover he is going to spill the ink.

Franklyne's Golden Pheasant

St. Lawrence St. - Winchester.
"FOR PARTICULAR PEOPLE"
Open from Twelve Noon to Two a.m.

Operated under the personal supervision of Mr. Franklyne, Ex-Chef-Steward, Engineer's Club, of Montreal, Canada's most exclusive gentlemen's Club.

We invite you to drop in for Lunch or Dinner. You may be sure of a delicious meal, expertly prepared, tastily served. Or drop in during the evening for one of our Delectable Hamburgs, which threaten to make the Golden Pheasant famous.

F. J. FRANKLYNE.

When In Need of Quality Dairy Products

Consult Our Salesman who passes your door daily.

Pasteurized
MILK - - 14c Qt.; 8c Pt.
WHIPPING CREAM - 90c qt.
Half Pint, 25c.

You and your children will love "TOPSY" CHOCOLATE HONEY DAIRY DRINK.
Quart 15c. - - Half Pint 6c.

BUTTER - - ICE
Sale of Butter on Route

Henderson-Walker Dairy
For Quality Dairy Products
PHONE 99W - WINCHESTER

Classified Ad. Section

FOR SALE

FOR SALE—A number of small Pigs, 6 weeks old, for sale. Apply to Donald Edgerton, Winchester. 14-15p

FOR SALE—Trailer with 44 x 66 inch box and 16-inch wheels. Priced reasonable. Carlyle & Isaac, Winchester Repair Shop. 14c

FOR SALE—400 Cords of Dry Hard and Mixed Wood. Apply to Fred Cassidy, Hallville. 14-16p

FOR SALE—New Gents' Bicycles on hand, also used Ladies' and Gents' Bikes; Bike Chains; reduced prices on Auto Tires and Batteries; 30 x 3½ New Tubes; Ladies' Juvenile Bike; First Class Used Electric Washer for sale (new motor); 4 Cylinder Durant Sedan for sale; 1 Air Cooled Washing Machine Motor, for sale, first class, $12.50. Leasons Garage, Winchester. 14p

VACANT HOUSE—Large Six-Room Frame House, with two-storey winterized attached kitchen and steel roofed woodshed. Also a Steel roofed barn with loft, size 16 x 32 feet, with attached garage. Good well. House newly decorated including floors and woodwork. Buildings in good repair. Immediate possession. Apply to C. H. Churchill, Phone 2J or 164, Winchester. 14p

FOR SALE—300 White Leghorn Pullets, April hatch. Apply to Blake McMillan, Winchester Springs. 13-14p

FOR SALE—Cedar Scantling, 2 x 4, for Silos; Maple and Beech Cord, 3-foot, and Elm Cord Wood, 3-ft. Apply to Walter Robinson, Monckland. 13-15c

FARM FOR SALE—Good Farm, consisting 50 acres, more or less, near Inkerman, convenient to schools, churches, stores, station and cheese factories. Good buildings, hydro, plenty of water. Will sell either with or without stock (16 head), machinery and crop. For full particulars apply to B. E. Elliott, R. R. 3, Winchester. 13-15p

FOR SALE—200 one-year-old Leghorn Hens; also 1 three-burner Perfection Oil Stove, with Oven. Apply to Arnold Gilroy, South Mountain. Phone 22 r 4. 13-14p

FOR SALE—1940 Chevrolet Half-Ton Pick-up Truck, in real good condition. Apply to David Monteith, South Mountain. 13-14p

FOR SALE—1 Rebuilt McC.-Deering 10-20 Tractor; 17-tooth M. H. Cultivator, tractor hitch; 11-tooth Heavy Spring Tooth McC.-Deering Cultivator, tractor hitch; 1 McC.-D. Tractor Cultivator; 2 Rubber Tired Wagons, timkin-bearing on axle; 2 All Steel Wagons, less tires; one 12-Disc Drill, $35.00; 1 New McC.-D. 15 Fertilizer Disc Drill; 1 used 3-Section M. H. Drag Spring Tooth Harrow, $40.00; New McC.-D. Spring Tooth Harrows, 4 and 5-ft.; 1 Harrow Plow; 3 Steel Wheel Farm Wagons. Apply to Ross H. Beckstead, McCormick-Deering Agent, Williamsburg, Ont. 3tfc.

NOTICES

ROOM & BOARD—Can accommodate two High School Girls with room and board. Apply to Mrs. Howard Summers, Main St., Winchester. 14c

CARD OF THANKS—We wish to express our sincere appreciation to our many friends and relatives for their acts of kindness, messages of sympathy and beautiful floral offerings, during the loss of a beloved husband and father. We especially thank Rev. Duncan MacNabb, Rev. A. H. Jones and the Winchester Male Quartette.—Mrs. Dan Campbell and family. 14p

CARD OF THANKS—It is with sincerest gratitude that we wish to convey to the people of Winchester our appreciation of their kindly expressions of esteem in the many spiritual offerings, beautiful floral tributes, messages and words of sympathy which came to us in our recent bereavement through the death of a beloved brother, his wife and son. These tangible tokens of sympathy have helped immensely to lighten the burden of sorrow. Especially do we want to thank Rev. J. Hearney, of Chesterville, and Rev. R. P. Kenney.—Ernest Voisine and Family. 14p

CARD OF THANKS—We wish to express our sincere thanks and appreciation to our kind friends, neighbours and relatives, for their many acts of kindness, messages of sympathy and beautiful floral offerings received in our recent sad bereavement in the loss of our beloved husband and father.—Mrs. W. Justin Cumming and family. 14c

CARD OF THANKS—Mr. Jas. Cardwell, of Cass Bridge, wishes to thank the many neighbours and friends who were so kind to him during the illness and death of his wife. Special thanks is extended to members of L.O.L. 862, for their many kindly acts. 14p

CARD OF THANKS—On behalf of the trustees of the Police Village of South Mountain, I wish to extend thanks to the members of the Winchester Fire Brigade, who responded to a call for assistance on Sunday evening, when fire threatened to destroy the Dougal Block. —Ogle Workman, Trustee. 14c

CARD OF THANKS—I wish to thank all my neighbours and friends for their cards, letters, flowers and treats which I received during my past illness.—Margaret Lunney. 14p

CARD OF THANKS—We wish, through the Press, to express our sincere thanks to the citizens of South Mountain and district, for the assistance they rendered in saving our property which was threatened by fire on Sunday evening. Thanks is also extended to the Winchester Fire Brigade for responding to a call for assistance. —Vic. Barton and Lucien Benoit. 14c

BORN

At the Ottawa Civic Hospital, on Wednesday, August 6th, 1947, to Mr. and Mrs. Milton Stoodley, a daughter—Doreen Gail.

NOTICE!

The adjourned June Session of the Council of the Municipal Corporation of the United Counties of Stormont, Dundas and Glengarry, will meet in the Council Chambers, County Buildings, Cornwall, on Monday, the 25th day of August, A.D. 1947, at 10 o'clock a.m., pursuant to adjournment from April Session.

A. K. MacMILLAN, County Clerk.
County Buildings, Cornwall, Ont.
14c

CEMENT MIXER SERVICE

Having purchased a new Electric Cement Mixer, we are prepared to do cement mixing. Rates are $1.25 per hour and this includes the services of a man to operate the mixer, who is supplied by the owners. Mixer can only be operated where electric power s available.

Gilbert Raistrick and
3tfc. **Reg. Workman, Owners.**

Auction Sale!

There will be sold by Public Auction on Lot 20, Con. 6, Township of Williamsburg, 2 miles South of Dunbar, 1-2 mile South of Elma, on

THURSDAY, AUGUST 28th, 1947

Commencing at 1 p.m., sharp.

24 head of Pure Bred and Grade Holsteins, Horses, Swine, Farm Equipment and 100-acre Farm.

TERMS—$20.00 and under, Cash; over that amount 10 months' credit on approved joint notes, or 3% off for cash.

IDEN WHITTAKER, Prop.
DWIGHT TUPPER, Auctioneer. 14c

FOR SALE

1941 FORD SEDAN, with Heater, Radio and Spare Tire. In exceptionally good condition. (Motor just reconditioned).

1940 FORD COACH, with Heater, (re-conditioned motor).

1938 INTERNATIONAL PANEL TRUCK, 1 Ton.

1938 FORD STAKE BODY, 2 Ton.

Roy Motors Ltd.
602 Pitt Street Telephone 2967
CORNWALL, Ontario.

Excess Profits Tax Act
Standard Profits Claims

NOTICE

Recent amendments to the above Act provide that all standard profits claims must be filed with the Department of National Revenue before 1st September, 1947.

All applications are required to be in such form and contain such information as may be prescribed by the Minister and the Minister may reject an application that is not made in such form or that does not contain such information.

The prescribed forms (S.P.1) are available at all District Income Tax offices of the Dominion Government.

All pertinent information required on the form must be included or attached thereto in schedule form. Tentative or incomplete forms or those filed after 31st August, 1947, will not be accepted.

Department of National Revenue
Ottawa

James J. McCann, M.D.,
Minister of National Revenue.

White Cedar Shingles!

We have been promised a Carload of QUEBEC WHITE CEDAR SHINGLES, delivery to be made about the first week in September. Let us know your needs as soon as possible.

D. CARKNER & CO.; Kenmore, Ont.
PHONE 28 r 2, METCALFE.

Girls Wanted!

Several openings are available for girls to learn power sewing machine operation. Piece work earnings of operators $20.00 to $25.00 weekly for five-day week. No Saturday work. Excellent working conditions in bright, modern plant.

CALDWELL LINEN MILLS LIMITED
IROQUOIS - - - ONTARIO

FUEL

LET US HAVE YOUR ORDER NOW

We are in a position to supply you with all sizes in the famous Reading Anthracite. We also handle Coke and will have a quantity of good wood later on. Order now and be sure of a fuel supply for next winter.

W. C. MacDONALD

Telephone 299

WINCHESTER - - ONTARIO

CANADA'S health

LIVING QUARTERS

With the boarding schools and universities more than usually crowded this year, health outhorities are urging particular care in quartering young people to ensure healthful conditions. It is pointed out that students do their best work and are generally more comfortable in congenial surroundings.

Wise pupils will give special care, the doctors hope, to proper food, sleep and healthful recreation. For co-eds who may be using a grill, they suggest reading of the government's nutrition publication, "It's good business, girls, to eat well." This book is obtainable, without charge, from provincial and municipal health departments.

STUDY-WISE

Continuous eye strain can undermine general health, and may be the cause of a loss of standing in studies. Health authorities at Ottawa issue a special warning, at this time, against abuse of the eyes.

The experts declare that artificial light in itself is not harmful. It is detrimental only when it is too weak or when it creates glare.

Those who suffer from hot or tired eyes, blurred vision or dull headaches are urged to consult the family doctor, or, if at school, to report these symptoms to the school health authorities. Steps can be taken to make corrections. Modern developments in the field of ocular science afford easy relief for most eye troubles.

AIDS FOR EYES

Warning against casual adoption of reading glasses come from the Canadian public health authorities. In getting a pair of glasses, don't just pick them up from a store counter, they warn. Such glasses may be cheap, but it's false economy to buy glasses which may only add to eye-strain.

It is noted that many laymen prescribe for their own eye needs. But a layman, the authorities insist, is not qualified to decide for himself what type of lenses his eyes need. They may be too strong or too weak. The only safe way of adopting aids to sight is to have the eyes examined by a medical eye specialist or qualified optometrist.

EXTRA EATS

To keep up with their rapid development, young people need extra food, and the authorities say that it is quite all right for them to have in-between meal snacks, as long as these consist of the right kinds of food.

Nutrition experts say that such "snacks" may consist of fresh or dried fruit, raw vegetables, crackers and milk or bread, with butter or peanut butter.

Of course, such casual eating should not take the form of full meals. Discretion should be used, to ensure that one does not blunt the appetite for good healthful meals at regular hours.

TINY TEETH

Tooth troubles almost invariably start in babyhood. Irregular teeth, which ruin the appearance, have their "roots" in childhood, say the dental experts. These unsightly teeth may have begun as the result of neglect of baby teeth, or have started from childhood habits, such as thumb-sucking or lip biting. They may have been due to mouth breathing due to adenoids or other nasal obstruction, or to retaining baby teeth longer than normal. Another possible start for poor teeth may have been neglect and loss of the first molar on the second set.

The only sure way of laying the foundation for good healthy teeth is to have a regular twice-yearly check-up by the dentist and, say the experts, these examinations cannot start too early in life.

ANGLE OF LIGHT

When doing close work, such as studying, care should be taken not to read in a shadow. Any part of the body intruding between the light and the object one is reading will predispose to eye strain.

Harmful glare must be avoided, to save the eyes. The table or desk at which one is working may be turned at approximately 30 degrees from the source of light, which should fall over the shoulder onto the object being studied.

HINTS FOR THE HOME

Steel Knives

Dampened fine ashes will clean steel knives very effectively.

Dishwashing

Use a good white soap for dishwashing. It will benefit the hands and also the fine china and glassware.

Gelatine Dessert

When gelatine is to be served as a dessert for dinner, prepare it in the morning and it will be certain to be firm.

A Convenience

If a pencil is tied to the telephone many steps will be avoided. Tie it securely or it will disappear just like the others have done.

Soap Flakes

Fewer soap flakes will be required, and the result will be better suds, if one will beat the soap flakes into a foam with the egg beater.

Ash Stain

To make an ash stain, mix 1 quart of boiled linseed oil, 1 quart of turpentine, 1 pint of whiting, and 1 level tablespoonful of raw sienna.

Cleaning Gilt Frames

Gilt frames can be cleaned by dipping a soft cloth in milk and rubbing it gently over the soiled spots. Repeat several times if necessary.

Damp Shoes

When attempting to polish damp shoes or boots, the job will be made much easier and more effective if a little paraffin is added to the polish.

Ice Cubes

If the summer beverages are cooled with ice cubes from the electric refrigerator, use vegetable coloring in the water and the cubes will be in attractive colors.

Frying Eggs

If the eggs pop while frying, sprinkle a tablespoonful of flour, or a little cornstarch, in the hot grease and break the egg into this. It also adds flavor to the eggs.

A Vegetable Dish

To make an inexpensive but palatable vegetable dish, cook green peas until tender, thicken with corn starch, then add salted Bermuda onion and some small new potatoes.

Recipe File

When pasting a recipe in the scrapbook paste the picture, if one is available, on the opposite page. In this way one will not forget the suggestion given for garnishing.

Emergency Mending

A snag in the clothes can be mended temporarily by attaching a piece of adhesive plaster to the underside of the cloth, being sure to bring the torn edges closely together.

Mending

When mending plaids or checks try using several shades of silk together in the needle, selecting colors to harmonize with the goods. After pressing, the mend will hardly be noticeable.

Baby's Toys

Tie the baby's toys and playthings by a string to the arms of the high-chair. The baby will soon find out he can pull the toys up by the strings, and this will save the mother endless stooping.

Soap Substitute

If the bar of soap has been misplaced when travelling, a tube of shaving cream will make a good substitute. Some people even prefer it for this purpose, as it is more convenient to carry.

Rust

Before putting away a stove, or pipes, for the summer, give them a good application of linseed oil, and it will prevent rust. When fall comes, polish them without trying to remove the oil.

The Dinner Table

The appearance of the dinner table is spoiled by placing bottles, jars and boxes on it. The contents of these can be poured into fancy dishes and put back in the containers after the meals are finished.

Chamois Gloves

When rinsing chamois gloves, use clean water, but just as soapy as the water in which they were washed. It will keep them nice and soft. After washing, slip off the hands, squeeze in a towel, blow out the fingers, and hang in an airy spot to dry.

Tender Chicken

After cleaning a chicken or turkey, rub the inside and outside thoroughly with a lemon before putting in the dressing. This makes the meat white, juicy and tender. Adding a teaspoonful of lemon juice, or a teaspoonful of vinegar, to the water when boiling also helps to make it tender.

FLASH GORDON'S TRAPPED BY KANG

It's a tense moment for fearless Flash Gordon! He's at the mercy of cruel Kang in this thrill-a-miuute adventure hit. Be sure to see Flash Gordon, plus Dick's Adventures in Dreamland, Blondie and many other entertaining features, in PUCK, The Comic Weekly, with this Sunday's (August 24) issue of The Detroit Sunday Times.

R.C.M.P. TO MAKE CHECK-UP ON U. S. A. CURRENCY

At the request of the Foreign Exchange Control Board, the R.C.M.P. have commenced a country-wide check of the way in which storekeepers, service stations, hotels and others are handling U. S. currency received from tourists.

The U. S. dollar expenditures of tourists in Canada are one of the main sources of the foreign exchange needed to pay for Canadian imports and other normal expenditures in the United States. So that the U. S. dollars spent by tourists will be available for these purposes, the Foreign Exchange Control Regulations require that Canadian merchants and others turn the U. S. currency they receive into their banks.

Officials of the Board said that reports they have received indicate that many merchants are not turning in their U. S. dollar receipts but are paying them out freely in change and in some cases are selling them to members of the public in exchange for Canadian currency. This has led to the check-up now being made and where breaches of the Regulations are found, prosecutions under the Foreign Exchange Control Act will be commenced.

Under the Regulations a merchant, hotelkeeper or other person engaged in a business serving tourists may accept U. S. currency at par and may make change in U. S. currency for a non-resident tourist who tenders U. S. currency in payment for purchases. For this purpose a merchant may keep on hand a reasonable amount of U. S. currency but, with this one exception, is required to turn in to his bank all U. S. currency he receives.

In no circumstances is a merchant, hotelkeeper, etc. entitled under the Regulations to pay out U. S. currency in exchange for Canadian currency or in change to a Canadian resident, even though the latter may have tendered U. S. currency in payment for a purchase.

Has your Subscription expired?

HAY FEVER RELIEF PROMISED BY THE USE OF 2-4-D

At the end of August and early in September, thousands of Canadians will be sneezing their heads off. Some have tried escaping from the hay fever plague by retreating to northern lake areas. Others have used injections. A few have built air-conditioned rooms where they lock themselves up during the late summer season when the offending ragweed pollen permeates the outdoor atmosphere.

But the woes of these perennial sufferers may soon come to an end. According to R. E. Cudmore, development manager of the agricultural chemicals division of Canadian Industries Limited, pollen production of ragweed can be reduced or entirely eliminated by proper spraying of the weed with the selective weed killer, 2-4-D.

If this herbicide is applied at the appropriate stage before the pollen-bearing parts of the flower open and begin to ripen, results should be gratifying.

Mr. Cudmore cautioned that while 2-4-D was relatively harmless to grasses, it is injurious to many economic and ornamental plants and must be used with care in their vicinity.

ST PAUL'S W. M. S.

The regular meeting of St. Paul's W. M. S. was held recently, with the president opening with prayer, followed by a hymn and the Scripture lesson. The minutes of the last meeting were read by the secretary, and Mrs. C. R. Robinson gave the treasurer's report. Roll call was responded to by a verse of Scripture containing the word "Harvest." Departmental reports were given. Mrs. Ledgerwood gave a very interesting report of the Synodical, held in Ottawa.

The programme committee, Mrs. Hay and Mrs. Anderson, gave the following: Opening prayer by Miss Irving; Mrs. Hay gave a reading on part of the Lord's Prayer, "Thy will be done on earth as it is in Heaven," followed by prayer. Mrs. Anderson gave the Study Topic on India. Mrs. Wilson, President, closed the meeting with prayer.

Arthur A. Crawley & Co.

Chartered Accountants

OTTAWA - MONTREAL - BROCKVILLE - TORONTO
SUDBURY - NORTH BAY - SAULT STE. MARIE
Ottawa Address—119 Blackburn Bldg.

J. I. CASE

FARM IMPLEMENTS and REPAIR PARTS

We have more Tractors coming. Place an order now and insure Fall delivery.
Hay Cars, for Wood Track, Hay Forks and Pulleys are kept on hand.
Orders for Fall delivery of Barn and Stable Equipment should be given now.

C. R. SWERDFEGER

GENERAL SUPPLY Phone 545 MOREWOOD, ONT.

WE HAVE JUST INSTALLED A

Bean Wheel Aligner and Frame Straightener

—and—

WE ARE PREPARED TO SERVICE ALL MAKES OF CARS AND TRUCKS WITH EXPERIENCED AND COMPETENT MECHANICS

Give us a call and be assured of a Satisfactory Front End Job.

HAMILTON'S

GARAGE and AUTO PARTS

Telephone 488 - Chesterville, Ont.

"Old at 40, 50, 60?" — Man, You're Crazy

Forget your age! Thousands are peppy at 70. Try "pepping up" with Ostrex. Contains tonic for weak, rundown feeling due solely to body's lack of iron which many men and women call "old." Be delighted; or get your money back. Try Ostrex Tonic Tablets for new pep, vigor, vim and years younger feeling, this very day. For sale at all drug stores everywhere.

HOW YOU WILL BENEFIT BY READING



the world's daily newspaper—

THE CHRISTIAN SCIENCE MONITOR. You will find yourself one of the best-informed persons in your community on world affairs when you read this world-wide daily newspaper regularly. You will gain fresh, new viewpoints, a fuller, richer understanding of today's vital news—PLUS help from its exclusive features on homemaking, education, business, theater, music, radio, sports.

Subscribe now to this special "get-acquainted" offer —1 month for $1 (U. S. funds)

Listen to "The Christian Science Monitor Views the News" every Thursday night over the American Broadcasting Company

The Christian Science Publishing Society PB-5
One, Norway Street, Boston 15, Mass., U. S. A.
Enclosed is $1, for which please send me The Christian Science Monitor for one month.
Name_____
Street_____
City_____ Zone____ State_____

Watch . . . .

This Space for Announcement of Arrival of New Fall Goods.

HITSMANS

TELEPHONE 250.

McKercher Block - Winchester, Ont.

"VICTOR" Milk Cooler

DROP IN AND SEE THE VICTOR 8-CAN MILK COOLER. CAN BE INSTALLED IN ANY DAIRY IN A FEW MINUTES

HOME FREEZERS

KEEP YOUR OWN HOME-GROWN MEATS & VEGETABLES FRESH—THE YEAR ROUND. THE IDEAL FARM FREEZER.

W. C. MacDONALD

Farmers' Supplies

PHONE 297 - WINCHESTER

Established 1875. Telephone 261



Manufacturers and Importers of Marble and Granite Monuments

Only the Best of Imported and Canadian Granites Used

AUTHORIZED DEALERS FOR "ROCK OF AGES" GRANITES

CEMETERY ENGRAVING

C. C. STUBBS & CO.

L. D. WELLS Engraver J. L. KINKAID Sales Manager

MORRISBURG, ONT.

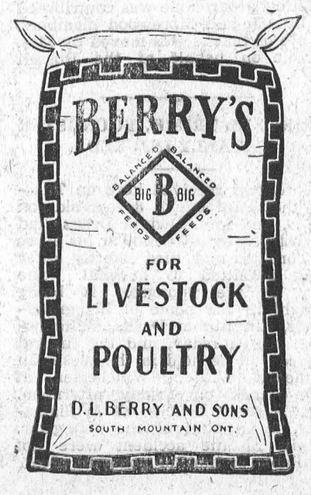

See More · Save More! TRAVEL by MOTORCOACH LOW FARES!

WINCHESTER

TO	FARES One Way	Return
Kingston	$ 2.45	$ 3.95
Toronto	6.10	9.80
Windsor	11.20	18.00
Prescott	1.10	1.80

(Transportation Tax Extra)

Full information from your Local Agent:

SUMMERS' CONFECTIONERY, WINCHESTER

Telephone 139.



OTTAWA EXHIBITION

18TH ....AUG.... 23RD

1947

MAGNIFICENT AGRICULTURAL, LIVESTOCK, AND INDUSTRIAL EXHIBITS



GOLDMAN'S WORLD-FAMOUS BAND FREE - AFTERNOONS *and* EVENINGS



WORLD OF MIRTH MIDWAY

SUPERB GRANDSTAND PROGRAMMES EVERY AFTERNOON AND EVENING!

DEMONSTRATIONS in EVERY BUILDING



THRILLING HORSE SHOWS *and* LIVESTOCK JUDGING DAILY

26 SEPARATE EXHIBIT DEPARTMENTS

SIX DAYS OF SCINTILLATING PROGRAMMES

ATTENTION! ADVANCE SALE of TICKETS 3 for $1.00

$5000.00 IN PRIZES!

PRIZES INCLUDE DODGE, AND STUDEBAKER AUTOMOBILES, ELECTRIC STOVE, OIL HEATING PLANT, WASHING MACHINE, CHESTERFIELD SUITE, COMBINATION RADIO-GRAMOPHONE AND MANY OTHER VALUABLE ITEMS.

PHONE, WIRE, WRITE for your Tickets

ONLY ADVANCE SALE TICKET HOLDERS ELIGIBLE FOR PRIZE AWARDS — TO BE ANNOUNCED SATURDAY, AUG. 23rd at 10.30 P.M.

TICKETS PURCHASED AT THE GATE NOT ELIGIBLE FOR PRIZES

EXHIBITION OFFICE, LANSDOWNE PARK, OTTAWA

E. A. BAND, President H. H. McELROY, Manager and Secretary

FOR SALE

FOR SALE—1937 Buick Special in excellent condition. Motor perfect; five good tires. Has always had the best of care. Apply to Box 326, Winchester, Ont. 13tfc

PAINTING

All kinds of Painting, spray or brush, expertly done. Spray Painting a specialty. Roofs tarred or painted. Moderate prices.
13-15p. Garnet Sears, Iroquois.

S. EARL FREELAND

District Representative for The Manufacturers' Life Insurance Company

Office—1st Floor Bank Bldg.

Telephone 249. Residence 189W1.

JAKE ROSS

All kinds of Poultry wanted at all seasons. Wool wanted. I buy all kinds of Hides.

Phone 81 - - Winchester

J. V. FETTERLY

Licensed Auctioneer.

All Sales handled. Farm Stock a Specialty. Twenty years' experience in the cattle business. Satisfaction guaranteed. Terms moderate. Phone on reverse ticket.

Phone Chesterville 223.

MAHLON W. ZERON

LICENSED AUCTIONEER

Real Estate Broker

Farms bought and sold. For terms on Auction Sales, phone 98 r 2, Iroquois, at my expense. Satisfaction guaranteed in all business transactions.

INSURANCE

FIRE, HAIL, ACCIDENT, LIVE STOCK AND AUTOMOBILE

Apply to

WALTER MOFFAT, Winchester, Ont.

CHESTER R. ROBINSON

Winchester Representative of Mutual Life Assurance Company

We Also Write

AUTO - FIRE - ACCIDENT

—in—

Anglo-Canadian and General Accident Companies

PHONE 37 - - WINCHESTER

TYPEWRITERS AND ADDING MACHINES

OFFICE FURNITURE & SUPPLIES

Repairs and Rentals

AMELL OFFICE EQUIPMENT

1 Pitt St., Cornwall. Phone 3098.

42-1 yrc

CANADIAN LEGION, B.E.S.L.

BRANCH 108, WINCHESTER

Meets First Friday of Each Month in the Legion Hall, Winchester.

All War Veterans Welcome.

STUART CORRY, W. A. SERVAGE,
President. Sec'y.-Treas.
28-1 yr.p.

Nº 1540

WINCHESTER L. O. L. No. 862

Meets regularly in the Orange Hall, Winchester, at 8 p.m., on the second Monday of each month. Visiting Brethren always welcome.

Meredith McVey, W. M.

21c **O. Thomas, Rec.-Sec'y.**

HOWARD E. BICCUM

Representative of NORTH AMERICAN LIFE ASSURANCE COMPANY

For Winchester and District

Also Representative for a number of Reliable Anglo-Canadian Companies, who will underwrite any risk, such as Fire, Wind, Hail, Plate Glass, Public Liability, Sick and Accident and Family Hospitalization.

Phone 285 - - Winchester.

38-1yr.p.

HENDERSON LODGE, NO. 383 A. F. & A. M., WINCHESTER

Meets in the Masonic Hall, Royal Bank Block, on second Friday of each month at 8 p. m.

Visiting Brethren Welcome.

F. M. CASS.....Wor. Master
DR. W. A. SHERWOOD, Secretary.

LAYING MASH

For Best Results, Use

LAKKO or CAFETERIA

Laying Mashes

The Quality is the very Highest.

HUGH McMASTER

PHONE 43J, WINCHESTER, ONT.



Hello Homemakers! Are you serving your fresh fruits just as they come? So many of them—blueberries, raspberries, peaches and apricots—need no sugar at all.

Prepare, wash and chill. An hour in the refrigerator will make a fresh fruit extra luscious or set a dish of fruit in a larger bowl of crushed ice. Sweeten the cream if necessary to suit the "sweet-tooth."

IDEAS FOR FRESH FRUIT

1. Fresh pears stuffed with cottage cheese mixed with a little minced peel can be served on crisp lettuce and topped with mayonnaise.

2. Cantaloupe sliced in short pencil-sized pieces is attractive mixed with apple cubes which have been dipped in lemon juice.

HONEY RASPBERRY DELIGHT

2 tbsps. gelatine, 1-2 cup of cold water, 1 1-2 cups milk, 1-2 cup of honey, 3 tbsps. lemon juice, 1 1-2 cups red raspberries, 1 cup whipping cream.

Soak gelatine in cold water for 5 minutes. Scald milk and pour it over the gelatine. Stir until the gelatine is dissolved. Cool. Mix honey and lemon juice and stir in the milk mixture. Chill and when it begins to set add the whipping cream and raspberries. Pour into 8 custard cups. Place in a refrigerator until very cold. Serve in the custard cups.

ORANGE CANTALOUPE COCKTAIL

2 medium cantaloupes (3 cups of cantaloupe balls), mint sprigs, 1 cup orange juice, 2 tbsps. lemon juice.

Cut cantaloupe into ball-shaped pieces with a French ball cutter. Mix together orange and lemon juice. Pour over the cantaloupe balls. Place in six dishes. Chill. Serve in the glass cups and garnish with sprigs of mint. (Serves 6).

FLUFFY PUDDING

1 1-2 cups milk, 1-2 tsp. salt, 1-3 cup light corn syrup, 1-4 cup quick cooking wheat cereal, 1 egg, separated, 3-4 tsp. almond extract, 2 tbsps. sugar.

Scald milk; gradually add cereal and salt; cook over boiling water 20 minutes, stirring occasionally. Add egg yolk, corn syrup, almond extract; beat well. Whip egg white stiff; gradually add sugar, beating constantly. Fold into cereal mixture; chill in electric refrigerator. Serve with sauce. Yield: 4 servings.

RASPBERRY SAUCE

Pick over 1 pint raspberries; wash and crush. Add 1-4 cup sugar and 1-4 cup water; bring to boiling point; simmer 5 minutes. Press through sieve and chill.

TAKE A TIP

1. To prevent fruit from floating in gelatine base desserts, let the gelatine mixture chill to a syrup thickness—the consistency of molasses—before adding the fruit.

2. Save all juices and syrups to make dessert sauces and give added flavour to chilled drinks.

3. To keep cut apples, peaches and bananas from turning dark, dip them in lemon juice.

4. Sprinkle a little fruit sugar on berries to draw out the juices before chilling them for short-cake.

5. Dip oranges and grapefruit in hot water for 2 or 3 minutes, then in cold water; the peel and white membrane may then be easily removed. Chill fruit before serving.

THE QUESTION BOX

Mrs. C. M. asks: Which is the best way to make iced tea?

Answer: There are two accepted ways to make iced tea: take your choice. (1) Pour double-strength hot, fresh tea over glasses filled with ice cubes or crushed ice. The ice chills and dilutes the tea at the same time.

Or (2) cool average-strength tea before serving time. Then pour it over glasses half-filled with ice.

Mrs. D. G. asks: What is the secret of making a "short" pie crush?

Answer: Our neighbour says that chilling the pie dough for even an hour will do the trick. It should be wrapped in wax paper and placed near the freezing unit of the electric refrigerator to chill quickly.

Mrs. S. R. asks: How can you prevent the skins of plums from bursting during the canning process?

Answer: Prick with a fork or darning needle when washed.

Mrs. M. M. asks: How do you suggest storing bread at the cottage to prevent moulding?

Answer: Keep bread in loosely wrapped wax paper and place in a ventilated, clean tin. A tiny glass of baking soda left in one corner of the box absorbs any aromas.

Mrs. J. B. asks: How to prevent cloudy crabapple jelly?

Answer: Add a tablespoon of lemon juice to three quarters of prepared apple juice to clear jelly and help it jell quickly.

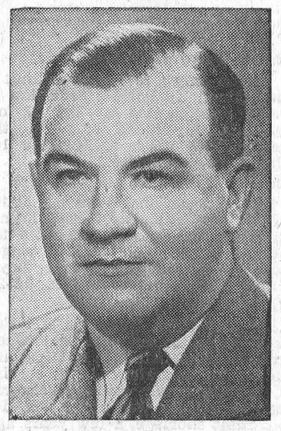

WILLIAM J. McCULLOCH

Alastair Conacher, Secretary-Treasurer of the Ontario Associated Boards of Trade and Chambers of Commerce, announces the appointment of Mr. William J. McCulloch as a Director.

Mr. McCulloch is widely known throughout Ontario, particularly in Board of Trade and Chamber of Commerce circles for his outstanding leadership and ability in promoting the cultural, business and commercial life of the Province.

Recently Mr. McCulloch was elected Director of Sales for the Peller Brewing Company, Hamilton, Ontario.

MODERN ETIQUETTE

Q. Should the hostess plan some entertainment for each day of a house party?

A. Yes; to make the house party a success, this should be done. However, some free time should be left for the guests to do as they please, usually the morning.

Q. When two women are driving, who enters the automobile first, the hostess or her guest?"

A. The guest.

Q. Is it customary to tip the coat-room attendant of a dining room?

A. Yes; the usual amount is ten cents, more if desired.

Q. When autographing a photograph, should a girl add a few words of sentiment to the signature?

A. Not unless her fiance, or some very intimate friend, has asked her to do so. Just the name "Mary" is far better than to inscribe some sentiment, and then regret it in later years.

Q. Should a woman who is smoking observe the same courtesies as a man?

A. Yes; she should be careful not to drop ashes all over the rug or blow smoke into another's face.

Q. How are guests invited to a christening?

A. By telephone or an informal note.

AN INNER SHRINE

The troubled thought
Drops from us here, unheeded,
As lightly as a falling snowflake,
As trees let go of leaves
No longer needed.
We here let go of bitterness and grief,
Here let the flower
Of tranquil beauty's bloom
Unfold its petals
In the secret shrine,
Diffuse its fragrance
Through our days to be
A benediction
Quiet and divine.
—Dorothy Sproule, Montreal.

Loose living starts the marriage knot slipping.



NEW 8-HOUR MOSQUITO REPELLENT DEVELOPED

Two years of laboratory experiments with some 2,000 trial preparations at the Naval Medical Research Institute, Bethesda, Md., have produced a mosquito repellent which jungle trials indicate has an effectiveness of 8 to 10 hours in warding off disease bearing insects. The new compound, "448", a virtually odorless and colorless liquid slightly thicker than water, was reached mainly through the research studies of two Naval officers: Lieut. Commander Michael Pijoan (M.C.) U. S. N. R., of Boston, Mass., a former Harvard Medical School staff instructor; and Lieut. (J.G.) Leo Jachowski, Jr. U. S. N. R., a Washington entomologist trained at the University of Michigan.

Lieut. Jachowski watches Lieut. Commander Pijoan complete the synthesis of "448", the new mosquito repellent.



CAMPERS; COTTAGERS AND FISHERMAN'S NEEDS AT BIG SAVINGS

PICNIC JUGS. Keeps liquids hot or cold. 1 Gallon capacity.
Fitted with spout 4.39
Fitted with spiggot 5.39
CAMP AXE 1.35

GASOLINE STOVES—Coleman 2-burner, latest model **11.95**

English Hunting Knives, 1.10 to 2.69
Army and Navy all-purpose Knife .69
"Coleman" Single Burner Stove... 7.95
"Valor" English Camp Stove..... 7.50
Air Mattresses..... 8.75 and 12.00
Sleeping Bags, wool filled..... 13.45
Wood's Ranger sleeping bag..... 28.75
U.S. Army Style "Down Filled" Sleeping Bags. Form fitting, fastens to chin with down-filled hood. About one-half usual price 17.75
Kapok Boat Cushions..... 1.55
Army Haversacks, big value..... .98
Ground Sheets, plastic..... 1.95
Match-box Compass Combination 2.35
Camp Crates ..... .69
"Coleman" Gasoline Lanterns ... 8.95
Buoy-O-Buoy Floats for kiddies and adults..... 1.20, 1.80 and 2.45
"Sterno" Cooking Unit with Fuel .45
"Sterno" Fuel, large size ..... .34
Pitching Horse Shoes, set 2.75
Marlin .22 cal. Rifles, 25 shot 32.65
RIFLE, "Cooey" Repeater, .22 calibre 16.95

WHITE WALL TENTS

7¼' x 7¼', with 3' wall..... 13.90
9¼' x 9¼', with 3' wall..... 19.00
10' x 12', with 3' wall 22.70
PUP TENTS, complete with poles and pegs 5.15

MOTORIST TENT. Size 9' x 9' with sewn-in waterproof floor 35.50



FISHING TACKLE

REELS ..... 65s and up to 14.95
RODS ..... 1.29 and up to 6.95
CASTING LINES... 89c and up to 2.98
TROLLING LINES 17c and up to 1.70
CASTING PLUGS
AND LURES 59c and up to 1.75
FLYROD BAITS... 12c and up to 1.10
TROLLING SPOONS 29c and up to 1.35

FISHING SUNDRIES

Landing Nets ..... 3.29 to 4.95
Minnow net (umbrella) 3.45
Minnow trap 2.95
Tackle Boxes ..... 2.89 to 3.43
Plastic Fly Boxes ..... 2.35 to 3.59
Reel Case, solid leather 1.19
Hook Holder ..... .25
Collapsible Gaff 1.79
English Gut Hooks ..... 6 for .29
Folding Bait Box 2.89

TACKLE BOX—"Hip Roof," extra large size, 20" x 12", 4 cantilever trays 12.95

FISHING BAROMETERS — Fish the scientific way. No guessing ... tried and proven successful in predicting hours ahead when fish will be biting 8.95

TRAILER HARDWARE—COUPLERS—ETC.

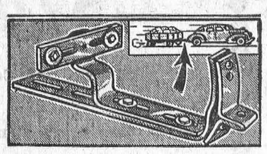

BALL AND SOCKET COUPLER. Safe and positive. Designed for strength and long service **1.59**

BALL AND SOCKET COUPLER. Heavy duty, steel construction, 1⅝" ball **3.25**

BUMPER COUPLER. Fits bumpers up to 4½" wide. For light trailers ..... **.69**

UNIVERSAL COUPLER BAR. Will fit on all bumpers and gives almost twice the pulling strength of most bars. Made of heavy angle steel, aluminum finish **2.95**

ONE-MAN TOW BAR. For towing cars and 4-wheel trailers. Will not sway, zigzag or cut corners... **7.50**

CAR TO FRAME COUPLER. Fastens directly to the car frame of most models '36-'42, and utilizes the strength of the bumper as well (see illustration above) **2.95**

COME! SEE OUR COMPLETE DISPLAY OF THESE AND MANY ADDITIONAL ITEMS.

Make Your Own Trailer With This Compact Unit

TWO-WHEEL TRAILER FRAME (less bearings and wheels). A strong framework on which to construct your own small box trailer, complete with coupler (ball and socket type). All you need to make is the box and to supply a pair of wheels and bearings from Chevrolet (any model 29-'40) or from any other car having a bearing bore inside of 1.895 and outside .750. Tongue telescopes and is adjustable to suit type of load to be carried. Come in tomorrow and see this new item built by an old,and experienced trailer manufacturer that will enable you to construct a safe, sturdy and most practical unit at a low cost ... **26.45**



CAR TOP CARRIERS

Here's value! Sturdily constructed carrier for boats, ladders, luggage, etc. Complete with straps and hardware. Reg. $8.50 ..... **5.95**

Buy Now! Save $10.00 on the New

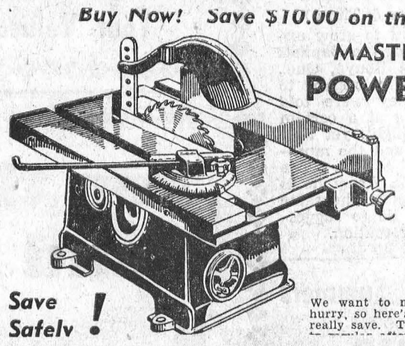

MASTERCRAFT POWER SAW

- 8" Blade
- Ball Bearing
- Precision Engineered

50.00 Value for **39.95**

Save Safely!

We want to move 200 saws in a hurry, so here's your opportunity to really save. The price will be back

CTC CANADIAN TIRE CORP'N ASSOCIATE STORE

The SIGN of SERVICE

WILLIAMSBURG, ONT.

Phone 605R12 W. P. Henophy

AT YOUR SERVICE

WELDING
MACHINE REPAIR
PLUMBING
BEACH FURNACE SERVICE
PRESSURE SYSTEMS
Work done the way you want it.

C. S. PRICE
WINCHESTER, ONT.
Business Phone 295. Res. Phone 24.

No Dairyman Should . . .
DO WITHOUT THE BENEFITS OF

PURINA CALF STARTENA

When It

1. Raises Calves that are actually better.

2. Costs less than milk.

Ask any user of Calf Startena

TRY IT ON ONE CALF

See the Results for Yourself.

Basil Dawley

"PURINA DEALER"

Telephone 293. - Winchester.

Winchester Repair Shop

ACETYLENE WELDING
MACHINE SHOP WORK AND BLACKSMITHING
WOOD WORK
HARNESS REPAIRED AND SOLD

CARLYLE & ISAAC
Res. Phone 158W. - Winchester

Plumbers, Tinsmiths Furnace Service

In Stock

RUBBER TIRED LAWN MOWERS
PRESSURE COOKERS
PYREX SETS, Etc.
MILK PAILS, CANS, Etc.

Agents For

WOODS' ELECTRICAL FARM EQUIPMENT

J. Fader & Son

Telephone 60

WINCHESTER - ONT.

McConnell's Service

WILLYS' JEEPS, TRUCKS & STATION WAGONS Sales and Service.

SAFETY GLASS INSTALLED

VULCANIZING and TIRE REPAIRS

MINOR MOTOR REPAIRS

SUPERTEST PRODUCTS

Phone 280

Main Street West

WINCHESTER - ONT.

NEXT WEEK AT THE

"Picadilly Theatre"

WILLIAMSBURG, ONT.

MONDAY, TUESDAY AND WEDNESDAY

PARAMOUNT'S GAY AND GORGEOUS LYRICAL ROMANCE BEHIND THE SCENES OF THE WORLD'S GREATEST NIGHT CLUB!

B. G. DeSYLVA presents Betty Hutton in "THE STORK CLUB" with BARRY FITZGERALD

DON DeFORE and introducing ANDY RUSSELL

Directed by Hal Walker

THURSDAY, FRIDAY AND SATURDAY

Rainbow Over The Rockies

—Also—



starring MERLE OBERON TURHAN BEY

A Universal Picture with THOMAS GOMEZ GALE SONDERGAARD RAY COLLINS ERNEST TRUEX GEORGE DOLENZ JEROME COWAN

Directed by ARTHUR LUBIN Produced by WALTER WANGER

THIS THURSDAY, FRIDAY AND SATURDAY



SPECIALS FOR
Friday-Saturday
Kelloggs Corn Flakes 3 for 25c
Quaker Puffed Wheat 3 for 25c
REYNOLD'S MEAT MARKET, Phone 85, Winchester

WE DELIVER GROCERIES



For Prompt, Efficient Grocery Service, give us a call. Our Stock is always Fresh.
McKERCHER BROS.
Telephone 86 - - Prompt Delivery

Keyes' CASH Store
Infant Celanse Bonnets - 37c each
See Our New Assortment of Pictures
Men's Bauer Work Boots - $5.00 Pair
Children's Broadcloth Blouses - $1.00
Wabasso Pillow Cases $1.00 & $1.10 pr.
CANDY - 25c lb.
Men's Plaid Work Shirts $1.98
Fall Weight. Buy them Now
66 Piece Dinner Set - - $23.50
LOVELY PATTERNS
Ma's Cookie Jars See Them - - 49c
Covered Bon Bon Dishes - - - 39c
Large Agate Roasters $2.59 to $2.98
A Few Pair Of Kids Running Shoes
Buy School Supplies Now!
4 Can Cannister Sets - - $1.10
STORE CLOSED AT 5 P.M., DAILY, EXCEPT SATURDAY
J. H. KEYES
Telephone 16 - - Winchester, Ont.

SOCIAL AND PERSONAL

Mr. Ronald Cass, of Toronto, is spending a few holidays at his parental home here.

* * * *

Mrs. Ogal D. Empey, of Ottawa, arrived on Monday to visit Miss Mary Empey at her home.

* * * *

Mr. and Mrs. Robert Holmes and family called on Mr. and Mrs. Stanley Fawcett on Sunday evening.

* * * *

Misses Jen and Sybil Empey are spending holidays with their parents, Mr. and Mrs. R. J. Empey.

* * * *

Mrs. Sarah Campbell, of Mallory, N. Y., has been visiting Mrs. M. Reid and Mrs. A. Fawcett, at Piety Hill.

* * * *

Misses Eula and Hazel Currie, of Peterboro, are spending holidays with their sister, Mrs. R. J. Empey.

* * * *

Miss Marjorie Twiname, of Russell, has joined the office staff of the Winchester Rural Hydro Power Commission.

* * * *

Major and Mrs. Alfred Brusso, of the R.C.A.F. Dental Corps, of Ottawa, formerly of Didsbury, Alta., spent the week-end at the home of Mr. and Mrs. T. A. Duncan.

* * * *

Mr. and Mrs. Ernest Summers, Mr. Harold Harper, and Mr. and Mrs. Howard Summers and Elaine have returned, after spending the past week in the Laurentians.

* * * *

Miss Betty Stewart is spending ten days as one of the Directors at the C. G. I. T. Senior Girls' Camp at Edgewood, Quebec. Miss Christine Stewart is attending this camp also.

* * * *

Mr. and Mrs. Peter Gagnon and daughter, Mrs. S. Taylor, and Miss Myrtle Mortley, of Durham, accompanied by Mrs. Phil. Gagnon, of Detroit, Mich., were week-end guests at the home of Mr. and Mrs. R. M. Elliott.

* * * *

Mrs. Ella Utman and daughter, Mrs. Cecil Champion and family, were Sunday guests of Mrs. R. L. Suffel and Mr. and Mrs. Leonard Porteous, at their summer cottage, Point Iroquois. Mrs. Utman remained for a few days.

* * * *

On Thursday, August 14th, Misses Merilyn and Elaine Holmes entertained three little cousins, Misses Lorna Steele, Lorraine and Mary Lou Holmes, from Winchester Springs, the occasion being Merilyn's sixth birthday.

* * * *

Recent visitors at the home of Mr. and Mrs. Stewart Gunn were: Mr. and Mrs. Wm. Goddard and daughter, Gladys, of Pittsfield, Mass.; Mr. and Mrs. Edwin McKirdy and daughter, Catherine; Mr. Milton McKay and Mr. Oscar Katerbury, all of Clayton; and Miss Aileen Gunn, of Ottawa.

Morgan's
Men's & Boys' Shop
FEATURING MOSTLY BRANDED LINES

Sweat Shirts, pre-war sizes, Small, Medium and Large, White, at $2.25.

Just received a shipment of Summer Weight Worsteds Blue Shade Pants, at $7.50.

Heavy Weight Worsteds at $12.00. Blue Serge Pants at $11.00; Tweed Pants at $9.00.

Just received from Devonshire a nice line of Sport Coats at $20.00 and $23.00.

I expect to have a good assortment of the Greb Work Boots on hand when this advt. appears. This boot is one of the best on the market. Come in and examine it—you are under no obligation.

I am expecting my Fall Suit Samples from Hobberlin's next week.

Just received a nice line of Sport Shirts at $2.50 and $3.50. Sizes Small, Medium and Large.

Fall Underwear has arrived. This is Penman's 71 for Men and Boys. You would be wise to buy same at once if you need it.

We invite you to come in and inspect our lines. You are always welcome.

E. A. MORGAN
Drug Store Block, Winchester, Ont.

LOCAL AND GENERAL

Struck Water at 23 Feet.

After only a few days' drilling at the Community Park, a good flow of water was located at the 23-foot level. Arrangements for having the well drilled was made by the 100 Club Park Committee.

Plowing Match and Winter Fairs.

The International Plowing Match will be held at Hemlock Park Farms, Kingston, on Oct. 14-17, while the Ottawa Winter Fair will be staged Nov. 11-14, followed by the Royal Winter Fair, Toronto, on Nov. 18-26.

Meatless Days Discontinued.

Meatless Days, Tuesdays and Fridays, came to an end last week, much to the satisfaction of Hotel and Restaurant operators. The serving of meat in public eating places two days each week was prohibited, due to a meat shortage, a few years ago.

Raises Subscription Rates.

Steadily Weekly Newspapers are finding it necessary to increase the subscription rate, and the Iroquois Post now announces that its increase started on August 1st, 1947, due to the heavy increase in materials, wages, etc., which newspapers have had to meet.

Engagement Announced.

The engagement is announced of Miss Idena Aleda Jones, daughter of Mrs. Dorothea Fawcett and the late Mr. Gordon Jones, and Mr. Albert Sydney Crawford, son of the late Mr. and Mrs. Matthew Crawford, of Apple Hill. Marriage to take place early in September.

Have Booths At Ottawa.

Messrs. H. L. Flora and Arthur Hitsman, of town, are operating refreshment booths at Ottawa Exhibition this week. Mr. Flora's booth is located just east of the Grandstand, while Mr. Hitsman is situated near the Pure Food Building. Both have a big staff on hand in anticipation of a rushing business at the Ex.

Heavy Traffic To Ottawa.

Motor traffic on Highway 31 has been unusually heavy the past three days, as thousands of patrons wend their way towards Ottawa to attend the Central Canada Exhibition, which is being held all this week. Those who have visited the show report that it is one of the finest exhibitions ever staged in the Capital. With fair weather prevailing, it is expected that all attendance records will be shattered.

For Miss Agnes Parker.

Miss Catherine McEwen and Miss Florence McRae entertained the councillors and members of the executive of the Protestant Girls' Club in honor of Miss Agnes Parker, a bride-elect, who was presented with a bridge table and chairs by Miss Margaret Ogilvie, on behalf of those present. During the evening, Mr. Paul Belton showed moving pictures of the club's 25th anniversary party. Mrs. Fred Parker presided at the tea table, assisted by Mrs. Fred Trowell and Miss Irene Kee.

Appointed Postmaster at Ormond.

Mr. Glen Campbell has been appointed Postmaster at Ormond, succeeding his father, the late Dan. Campbell, who acted in that capacity for several years. At present the appointment is only a temporary one. The general store, conducted for several years by the late Mr. Campbell, will continue to be operated by the family. Mr. Roy Campbell, who for some time has been on the staff of The Retail Credit Co., Ottawa, has resigned his position, to assist his mother and brothers in looking after the store.

Arrive In Morisburg.

The first three of a group of skilled Germans to be admitted to Canada have arrived in Morrisburg where they will help establish a new industry in the Dominion—manufacture of dental surgical instruments. They are Rudolp Funke, 63, first man to mechanize the dental instrument field, and his master technicians, Ernest Jacob, 54, and Wilhelm Handewerker, 43. Screened and approved by British intelligence officials, the men crossed from Hamburg to Montreal as the only passengers on a freighter.

CHESTERVILLE FAIR
TUESDAY & WEDNESDAY
September 2 & 3
Chesterville and District Agricultural Society's 16th Annual Exhibition.
BIGGER AND BETTER THAN EVER
Society Classes Include: Dundas County Black and White Day; Eastern Ontario and Quebec Regional Guernsey Day; Ayrshires, Jerseys, Light and Heavy Horses, Swine, Sheep, Poultry and Grain.
ATTACTIONS:
SPECIAL THIS YEAR—E. J. Casey Shows operating both evenings and all day Wednesday.
Running Race. Clowns.
Loud-Speaker Service.
TRIALS OF SPEED
2.17 Class ..... Purse $175.00
2.25 Class ..... Purse $175.00
Admission to Grounds on Wednesday—Adults 35c, Children 25c, Autos 25c, Grandstand 25c. Evenings Free.
DANCE—Wednesday Night, Community Hall
Duquette's Orchestra.
Write to Secretary for Prize List and other information.
ANGUS SMITH, President.
ERIC CASSELMAN, Secretary.

LOCAL AND GENERAL

Bass Placed In Rideau.

Four thousand additional black bass fingerlings were placed in the Rideau river recently between Smiths Falls and Merrickville after receipt from provincial hatcheries.

Returns From Hospital.

Mr. Henry Lennox, who recently underwent an operation for appendicitis at the Ottawa Civic Hospital, returned to his home here on Sunday. He is progressing favourably at present.

Had Tonsillar Operation.

Miss Rita Belanger, daughter of Mr. and Mrs. Eugene Belanger, underwent a tonsillar operation at the office of Dr. Howard Justus, Chesterville, on Thursday last, and is recovering nicely.

Underwent Operation.

Miss Charlotte Preston, daughter of Mr. and Mrs. Delong Preston, of Merrickville, underwent an appendectomy at St. Francis Hospital, Smiths Falls, on Monday, and is making satisfactory progress.

Many Skunks Seen.

Judging by the large number of dead skunks seen on the highways and other roads in this district, it would indicate that there is a considerable population of the "black and white pussy cats" this year.

Fractures Leg.

When she slipped and fell while leaving the bathroom at Hotel Winchester on Thursday afternoon last, Mrs. Harold Clow, of Brockville, sustained a fracture of her left leg. She was treated by a local physician and later taken to a Kingston hospital. Mrs. Clow had stopped at the Hotel on her way to Ormond to attend the funeral of the late Dan. Campbell.

Honoured on 88th Birthday.

Mrs. John Scott, of Melvins, was pleasantly surprised on Monday evening when she went to spend the evening with her daughter and son-in-law, Mr. and Mrs. Peter Poole, of town, to find her family all present, with their husbands and wives and several grandchildren, to congratulate her on her 88th birthday. The evening was pleasantly spent, visiting, and Mrs. Scott was presented with a plastic purse and other gifts, besides a number of cards from friends, wishing her many more happy birthdays. Ice cream and cake were served, and a pleasant evening brought to a close by all wishing Mrs. Scott many more happy birthdays.

Bereaved of Brother.

Mr. Fred Mulloy, of town, received word on Tuesday that his brother, Mr. James Knox Mulloy, had passed away at the home of his daughter, Mrs. Hume Grisdale, Iroquois. He was in his 81st year.

Deceased was born in Mountain Township on October 10th, 1866, a son of the late George Mulloy and his wife, Mary Redmond. In 1888 he married the former Clara Brown, of Waddington, N. Y. Prior to his marriage, he spent several years in California. His wife died about a year ago.

He leaves one son, Lorne Mulloy, of New York City; one daughter, Mrs. Hume Grisdale, of Iroquois; two sisters, Miss Pearl Mulloy, of Santa Cruz, Calif., and Mrs. J. C. Lazier, of Gonzales, Calif.; also two grandchildren, Margaretta and Sarah Grisdale.

The funeral will be held in the Methodist Church, Waddington, N. Y., on Thursday afternoon, with interment in Brown's Cemetery there.

SOCIAL AND PERSONAL

Mrs. Richard Scott is spending a few days with her mother, Mrs. John Redmond, of town, who is very ill at present.

* * * *

Masters Denzil Bowman and Bob Hall, of Canton, N. Y., spent Tuesday with the former's grandmother, Mrs. Naomi Bowman, and attended the Ottawa Exhibition.

* * * *

Mr. and Mrs. Russell Bowman and Mr. and Mrs. Claude Debbins, of Canton, N. Y., is spending the week-end with the former's mother, Mrs. Naomi Bowman, and attending the Ottawa Exhibition.

* * * *

Mrs. John Redmond, of town, was stricken suddenly on Saturday evening with an acute heart attack. She is resting at her home, somewhat improved. Her many friends wish her a speedy and complete recovery.

CHURCHES NOT ABOVE LAW!
(Brockville Recorder & Times)

We find it very hard to grow excited over the plight of the Baptists who were arrested at Rouyn, Que., for disobeying orders in regard to street preaching. They were told not to hold a meeting at a certain corner on a certain, night, yet they persisted in doing so and the municipal authorities had to act. The fact that the Salvation Army holds regular street meetings in the same community gives the lie to suggestions of religious persecution.

MacPherson & Summers
SPECIALS
SATURDAY ONLY
Nabob Coffee 45c
Creamery Butter 57c lb.
COLD STORAGE - Phone 253
EAST END MARKET Phone 80

"SALADA"
TEA BAGS
So handy

Super Service
Perfected Products
ALWAYS OPEN
MELVIN MOTORS
We've got it!
Sky Chief
TEXACO
Sky Chief
GASOLINE
The Luxury Motor Fuel!
You'll go places—with undreamed-of smoothness, pick-up and power . . . when you fill up with this skillfully-engineered Texaco Sky Chief Gasoline. It's for those who want the best. For luxury performance in your car, try it today.
Sole Agents for General Motors Products and Northern Electric Appliances.
Winchester, Ontario.
GARAGE PHONE 113. SERVICE STATION PHONE 115.

Woods' Hardware
PHONE 109W. Winchester, Ont.
Specials
Enameled Cans and Covers for Canning.
Victor Canning Machines.
Chick Feeders and Fountains.
Barn, House and Livestock Spray and Sprayers.
Galvanized Hog Troughs.
Tractor Funnels.
Tractor Seat Cushions.
3-4 H. P. Motor, 1-2 H. P. Motor.
Marlin 22 Repeater Rifles.
Shot Gun.
Binder Twine.
Paints, Enamels, Varnishes, Plastic Paint.
Electric Hot Plates.
Mirrors. Radios.
Medicine Chests.
Good Stock Harvest Tools and General Hardware.
Your Valued Patronage Solicited.

For the Finest and Best in
Home Furnishings
Consult Us!
J. L. Dixon & Son
Furniture Dealer - Funeral Director - Ambulance Service
TELEPHONE 13 - - WINCHESTER, ONT.