LIFE'S JOURNEY

"We shall pass through this world but once. If, therefore, there is any good deed or act of kindness we can do for a fellow man, let us do it now; let us not defer nor neglect it, for we shall not pass this way again."

WINCHESTER PRESS

A business man called at a friend's office. After a glance round he asked, "How's your new office boy getting along?"

"Fine: he's got everything so mixed up that I can't get along without him."

VOL. SIXTY-TWO — WINCHESTER, ONT., THURSDAY, SEPTEMBER 8th, 1949. — NO. 17

Coming Events

DATES TO REMEMBER

"YOUTH FOR CHRIST"

Opening Rally, October 2nd, at 9 p.m.
Watch For Further Announcements.

HARVEST HOME SUPPER

A Harvest Home Supper will be held in St. Paul's S. S. Hall on Monday evening September 12th, commencing at 6 o'clock. Come and enjoy the Harvest Festival, provided by the ladies of the congregation. Admission 50c. 17c

DON'T MISS THIS!

Don't fail to see the Motor Show at South Mountain Fair tomorrow (Friday) afternoon. 17c

EVANGELISTIC RALLY AT MOUNTAIN

An Interdenominational Evangelistic Rally will be held in the I.O.O.F. Hall, Mountain, on Friday, September 16th, at 8 p.m. Special Music and Song Service. The guest speaker will be Mr. James Hughes, of Montreal, recently arrived from Belfast, Ireland.

This meeting is being held under the direction of the Laymen's Evangelistic Committee of Mountain and community. Come and bring a friend.

SOUTH MOUNTAIN FAIR STARTS TO-DAY

South Mountain Fair, sponsored by Mountain Township Agricultural Society, opens for a two-day run today (Thursday) with one of the most elaborate programs in the Society's history. According to the secretary, Mr. Dave Berry, entries are heavy in all departments, and competition in the different classes will be much keener than usual.

For entertainment, the Society has arranged for a mammoth midway, complete with rides, shows, etc. Open-air shows will be held in front of the Grand Stand each evening, with a big dance to be held on Friday evening in the I.O.O.F. Hall. For complete list of attractions, see advt. elsewhere in this issue.

COMMUNITY

THEATRE

Chesterville, Ont.

Thurs., Fri., Sat., Sept. 8-9-10
"STRAWBERRY ROAN"

In color. The screen's mightiest drama of a stallion outlaw, the wild horse country hurls Autry his greatest challenge. A great horse story—a great heart story. With Gene Autry, Gloria Henry and Jack Holt.

And on the same programme
"RUSTY LEADS THE WAY"

Mon., Tues., Wed., Sept. 12-13-14
"THE SET-UP"

Thrill packed minutes in the life of a disillusioned fighter. He knew his way around but it was the wrong way. Thrill to the story of a fighter who lost his most important battle. With Robert Ryan, Audrey Totter and George Tobias.

—Also—
"VARIETY TIME"

Coming—"Mr. Belvedere Goes To College" and "Joan Of Arc."

Municipal Council Met On Monday

The regular monthl meeting of the local Municipal Council was held in the Council Chambers on Monday evening with Reeve Walter Moffat presiding and the following members present: Councillors Harold Lannin, Howard Fetterly, Hugh Wilson and Arthur Summers; the clerk-treasurer, Mr. C. R. Robinson, and the Town Foreman, Mr. Gilbert Raistrick.

Hydro Orders totalling $3771.64 and municipal orders to the sum of $4360.61 were passed for payment.

Many routine business items were dealt with which forced the session to last till after midnight.

It was decided to try and reach some agreement with Mountain Township Council regarding the use of local fire fighting equipment in that district. It was also decided that the newly-installed Fire Siren was not to be sounded for fires outside of the municipality.

The treasurer presented a revenue statement to Council, which showed that the Board was keeping well within its budget to date.

A discussion took place regarding the building of a sidewalk at the West end of Main Street, but it was decided to delay the project until some necessary information was received from the Dept. of Highways.

Council decided to have all trees within the village pruned and trimmed, and all wood from the trimmings would either be sold or used for fuel at the town hall.

Constable Gilbert Raistrick was raised to the status of a full-time police officer, in keeping with the new police regulations. He will, however, continue to act as Fire Chief and will be responsible for engaging an efficient foreman whenever any public works demand the services of such an employee.

Councillor Lannin suggested that Winchester should follow the policy of other municipalities in organizing a Citizens' Band. He said the Council should promote the idea and he felt sure the citizens would back it up.

The Clerk's holidays were set for the last week in September and during that time the Clerk's office will remain closed.

Constable Raistrick was granted one week's holidays this week, but he said he would remain on call in cases of emergency.

LOCAL AND GENERAL

Engagement Announced.

Mr. Ira Acres, of Vernon, wishes to announce the engagement of his eldest daughter, Eileen Christina, to Mr. Ross Milburne Saunders, son of Mr. and Mrs Roy M. Saunders, of Osgoode. Marriage to take place on October 1st, 1949.

Wins Queen's Scholarship.

Ray H. Brown, son of Mr. and Mrs. Lester Brown, 1040 Front St., North Bay, has been awarded the Williamson Scholarship in physics and chemistry, it has been announced by Queen's University, Kingston. The scholarship, one of a group for students entering their first year at university, is valued at $825.00.

Ray received his early education at North Mountain Consolidated School. His father is a native of Inkerman. Ray is an honor matriculation graduate of the North Bay Collegiate Institute and Vocational School where his father is a member of the teaching staff.

MEDICAL NOTICE!

I will not be at my office from September 10th to 18th, inclusive, during which time I will be on my annual holidays.

17p **Dr. W. M. Byers.**

Theatre News!

PICADILLY

Thurs., Fri., Sat., SEPTEMBER 8-9-10
"LINDA BE GOOD"

A comedy. Starring Elyse Knox, Marie Wilson and John Hubbard.

"ROLL THUNDER ROLL"

Another exciting Red Ryder adventure in Cinecolor. Blazing action, thrilling colour, with Little Beaver, Buckskin and the Duchess facing danger by Red Ryder's side. Starring Nancy Gates, Jim Bannon, Don Kay, Emmett Lynn and Marin Sais.

Next Week's Features

Mon., Tues., Wed., SEPTEMBER 12-13-14
"RAW DEAL"

The story behind the news headlines of gangster killings. Barefisted, hard-hitting action drama. Starring Claire Trevor, Marsha Hunt, Dennis O'Keefe and John Ireland.

Thurs., Fri., Sat., SEPTEMBER 15-16-17
"THE HUNTED"

A drama. Starring Belita, Preston Foster and Pierre Watkin.

"NIGHT-TIME IN NEVADA"

Starring Roy Rogers, King of the Cowboys, at his all-time best. He's headin' for new adventure in a land of roaring six-guns and strumming guitars.

Coming Soon—"WORDS AND MUSIC" and "SONG OF THE SOUTH."

CARTOON FEATURE STARTED IN THIS WEEK'S PRESS

"The Adventures of Captain Morgan," a weekly cartoon feature, with both entertaining and educational qualities will appear in the Press each week. The first episode is published in this issue and is in the form of a continued story. While the strip has been designed for kiddies, it will also prove to be interesting to adults. The story deals with the adventures of Captain Morgan, a famous Englishman who made his name a byword on the Spanish Main in the days when England was at variance with Spain. The story centres in the area around Central America and the northern part of South America. Read it each week in the Winchester Press.

MEMORIAL HOSPITAL WOMEN'S AUXILIARY

After two months' vacation, the Women's Auxiliary of the Winchester District Memorial Hospital held its meeting on Thursday evening, September 1st. The minutes of the June meeting were read by the secretary and approved. A letter of appreciation for the gift of the Water Softener from the Board was read.

The new Superintendent, Miss T. Wilson, was welcomed by the President. Mrs. M. Scott reported for the proposed Library for the Hospital. Miss Wilson requested that the Auxilary be responsible for the work of the library.

Miss N. Elliott reported a large amount of sewing and mending for the hospital had been done during the summer.

Miss Wilson asked the Auxiliary to assume the cost of a table for lastic Casts which could be purchased from the Kingston Hospital for $50.00. A motion to this effect was voted on and approved.

The Secretary was instructed to interview the Hospital Board in regard to building a cupboard in the basement for supplies, which was a much needed article.

Each unit was requested to interview Miss Wilson or some member of the Board regarding bringing in hospital supplies.

The financial statement, as given by Miss Norah Elliott at the June meeting, was as follows: Cash on hand, $1967.08. A Water Softener installed costing $1935.18. Amount on hand now, $334.32. A gift of $25.00 from the Kenmore W. I. was gratefully acknowledged.

Roll call was responded to by the following units, Hallville, Elma, Kenmore, Melvin Settlement, Annable Settlement, Mountain, Ormond and Winchester. The Annual Meeting will be held in October. Each unit is requested to have their officers elected and ready for this meeting.

The Guest Book, used on Donation Day, will be ready for each to register in. The meeting closed with the National Anthem.

FIRE SCARE AT HOTEL WINCHESTER EARLY TUESDAY MORNING

A blaze, which broke out in the sheds at the rear of Hotel Winchester during the high winds about about 12.30 a.m. on Tuesday, might have been the cause of a destructive fire had it not been discovered in the nick of time. Mr. Young, a member of the local High School Teaching Staff, who was a guest at the hotel, noticed the blaze from his window and notified Mrs. Tracy, proprietress of the hotel, who immediately turned in the alarm. The local Fire Brigade, under Fire Chief Gilbert Raistrick, responded, and the blaze was extinguished with the chemical engine, before it had caused much damage.

The fire, which started near a pile of papers on the ground floor, was creeping up the side wall of the frame structure when firemen arrived. Given a few more minutes, the blaze would have probably made such headway that it would have been difficult to control and a major fire would have resulted.

The sounding of the siren brought a large number of citizens to the scene.

IROQUOIS BOY INJURED WHEN STRUCK BY CAR

Little Glen Summers, 5-year-old son of Mr. and Mrs. Ollie Summers, sustained serious injuries Saturday noon when he was struck by a car on Highway No. 2, near his home at Iroquois. According to police, the boy accidentally ran in front of a car driven by Graham VanAllen, of Iroquois, who was proceeding east.

He was brought to the District Memorial Hospital, here, where he was attended by Dr. H. S. Gross. Chief Constable Harold Merkley, of Iroquois, and Provincial Constable Code, of Morrisburg, investigated.

The boy's injuries included a concussion and severe body bruises. He is resting comfortably at present.

ST. PAUL'S LADIES' AID

The regular meeting of St. Paul's Ladies' Aid Society was held in the S. S. Hall on Thursday last.

The president, Mrs. S. Aanderson, opened the meeting with a reading of Scripture from Acts, followed by devotional and prayer. A hymn was sung, with Miss M. Empey at the piano. Miss M. Knowland gave the secretary's report of the June meeting. Correspondence was read by Miss Empey. Owing to Miss Gardner's absence, due to illness, her report was given by Mrs. C. R. Robinson.

It was decided to hold a Harvest Home on Sunday, Sept. 11th, followed by a Supper on Monday evening, commencing at six o'clock. Admission 50c. The church will be decorated on Saturday evening with the donations received from the congregation of fruits, vegetables, canned goods, jams, jellies, etc. These are to be given to the District Memorial Hospital. It is hoped that all members of the congregation responds generously in order to have a good display.

The visiting committee for September was appointed, namely: Mrs. Porteous and Miss Algate. Roll call and collection was taken. The meeting closed with the National Anthem.

Fire Destroys Farm Residence

Mr. Ezra Bryan, Mr. and Mrs. Lester Bryan and their two children had a narrow escape last Thursday night when their brick residence, located about six miles west of Winchester, in the Township of Mountain, caught fire while they were asleep

About 11 o'clock, Mr. John Clark, of Mountain, was travelling west on the "Pet" road when he noticed a blaze through the window in the house. He immediately went to the scene and succeeded in arousing the occupants from their slumbers, who escaped from the upper storey of the building scantily attired.

While the origin of the blaze cannot be definitely establilshed, it is believed that it may have started from a spark from a stove in the summer kitchen. The evening had been cool and the stove had been fired earlier in the evening.

Volunteer Fire Brigades from Winchester and South Mountain responded to a call for assistance and succeeded in keeping the flames from spreading to the barn and other outbuildings. Only a few articles of furniture were saved from the lower floor of the residence. A chicken brooder, hatching equipment, sap buckets and 50 cords of wood were consumed in the flames, along with nearly all the household furnishings.

The loss, estimated at $7000.00, is partially covered by insurance

WEDDINGS

BOYD—THURLOW

A wedding of local interest took place at Dominion United Church, Ottawa, on Saturday afternoon at three o'clock, when Miss Margaret Isabel Thurlow, of Winchester, member of the District Memorial Nursing Staff, daughter of Mr. and Mrs. W. L. Thurlow, Ottawa, became the bride of Mr. Joseph Edwin Boyd, son of Mr. and Mrs. W. J. L. Boyd, of Winchester. Rev. Lorne Graham officiated at the double ring ceremony.

White gladioli and American Beauty roses decorated the church for the ceremony. Mr. Allanson Brown played the wedding music, and Mr. Fred Jackson was soloist.

Given in marriage by her father, the bride was attended by Mrs. Max Boyd as matron-of-honor, Miss Norah Collins and Miss Kathleen Bourk as bridesmaids, and Miss Lorraine Bourk as junior bridesmaid.

Mr. Max Boyd was best man, and the ushers were Mr. Ray Lannin, Mr. Gerald McKendry and Mr. T. Bourk.

The bride wore a gown of white brocaded satin, fashioned with a net yoke bordered with French lace and seed pearls, long sleeves tapering to lily points over the hands, and a bouffant skirt caught up with bows revealing an underskirt ruffled with French lace. A Queen Anne headdress of matching brocade held her three-quarter length veil of tulle illusion in place, and she carried a white prayer-book decorated with streamers of American Beauty roses and gladioli.

The matron of honour, Mrs. Max Boyd, was wearing an American Beauty Rose taffeta gown, with sweetheart neckline, cap sleeves, and tight fitting bodice. The skirt was very full with a bustle at the hips. Her bonnet and mittens were of matching material. Her muff of white gladioli completed the outfit.

The bridesmaids were dressed in matching gowns of pale blue net with rounded necklines, short sleeves, tight-fitting bodice and very full skirts. Their bonnets and mittens were pale blue and they carried muffs of pink gladioli.

The junior bridesmaid was in white with pale blue bonnet, mittens and muff of pink gladioli.

Mrs. Thurlow, mother of the bride, chose a wine dress with black accessories, and white corsage.

Mrs. Boyd, mother of the groom, wore a black crepe dress with black accessories and a black picture hat. Her corsage was Red Roses.

After the reception the couple left on a wedding trip to Niagara Falls, Buffalo and the Eastern States. For travelling the bride wore a loganberry wine gabardine suit with a large black picture hat and black accessories

On their return Mr. and Mrs. Boyd will reside in Winchester.

Out-of-town guests at the wedding included: Mr. and Mrs. E. M Shaver, Mr. and Mrs. W. J. L. Boyd, Mr. and Mrs. Max Boyd, Mr. and Mrs. Hugh Edgerton, Mr. and Mrs. Earl Freeland, Dr. and Mrs. Stirling Dawley, all of Winchester; Mr. and Mrs. Leslie Summers, of Montreal; Mrs. H. Bourk, Miss Kathleen Bourk, Mr. T. Bourk, all of Shreiber; Mrs. Jean Gilmer, Mrs. A. Clarke, Kingston; Mr. and Mrs. Ray Lannin, of Merrickville; Mr. and Mrs. H. Boyd, Jr., of Osgoode; Mr. and Mrs. R. C. Bourk, Smiths Falls; Mr. and Mrs. Joseph McKenzie, of Aymer.

RECORD ENROLMENT OF STUDENTS AT HIGH SCHOOL

At the close of the first day of school on Tuesday, 182 students had enrolled at the local High School to establish an all-time attendance record. As there are always a few late enrolments it is expected this number will be increased to an even 200. Greatest increase is in the number of boys attending the school. Girls are fewer than last year. In 1948 there were 85 boys enrolled. This year 95 have registered. Girls in 1948 totalled 90 while so far 87 have enrolled. Last year's attendance was 175 compared with 182 on opening day this year. The school has a staff of 8 teachers and is well-equipped to look after a much larger number of students if necessary. Attendance at Winchester High has been on the increase for the past seven years, which would indicate that the excellent academic record of the school is paying dividends by attracting more and more students to its classes.

ROYALS DROP FIRST GAME OF FINALS

In the first game of the Eastern Ontario District Softball Finals, the Winchester Royals were defeated by Stittsville 3-2. The game was played at Stittsville on Monday evening, with the second of the best of three series scheduled for Winchester on Wednesday evening. Monday's game was very closely contested, with few errors. It was a pitcher's duel, with the fielders on both teams taking good care of any hits. The score was tied at the end of the ninth inning and it was necessary to play ten innings to break the deadlock.

Harvey McIntosh was on the mound for the Royals and turned in an excellent performance.

The line-ups were:

Stittsville—Romhild, Watchorn, R. McCaffrey, F McCaffrey, Neill, Bradley, Porteous, Argue, Parks.

Winchester—Stewart, cf; Morgan, lf; Plantz, ss; McIntosh, p; Beggs, 2b; D. Kenney, 3b; Boucher, 1b; Dawley, c; Crummy, rf.

SOCIAL AND PERSONAL

Mrs. Jessie Montgomery is visiting her daughter, Mrs. Thos. E. Holmes, at present.

* * * *

Miss Vivian Holmes spent a few days last week with her sister, Miss Ida Holmes, of Ottawa.

* * * *

Mr. and Mrs. Jack Fader and daughter, Judy, left yesterday on a motor trip to Moncton, N. B.

* * * *

Mr. Harvey Jackson, of Ottawa, spent the holiday at the Lang home with his aunt, Mrs Naomi Bowman.

* * * *

Mr. and Mrs. Ross Hutchinson enjoyed a motor trip to Toronto Exhibition and other western points last week.

* * * *

Mr. and Mrs. John Lang, of Ottawa, visited the latter's parents, Mr. and Mrs. Robert Workman, on Sunday.

* * * *

Miss Willena Beaton, of Westmount, Que., spent Labour Day week-end with her aunt, Mrs. B. McConkey.

* * * *

Messrs. Warren, Lawrence and Cyril Holmes visited Mr. and Mrs. James T. Crain, of Clarendon, their parents returning home with them.

* * * *

Visitors at the home of Mr. and Mrs. Hobert Holmes on Monday were Mr. and Mrs. Mahlon McIntosh, of Toyes Hill, and Mr. Reginald Holmes, of Ottawa.

* * * *

Mr. and Mrs. Richard Lennox, Mr. and Mrs. James Lennox and Mr. Arthur Summers are enjoying a motor trip to points in New York State this week.

* * * *

Miss Doris Armstrong returned to Tweed where she teaches on the Public School staff there. While on holidays she spent a week in Royal Oak and Marine City, Mich.

* * * *

Mr. Douglas B. Monteith, of South Mountain, and Mrs. Ira Bower, of Ottawa, were dinner guests on Thursday of their uncle, Mr. Charlie Sharpe, and daughter, Annie, of town.

* * * *

Mr. C Delbert Robinson and Miss Evelyn Fisher, of Niagara Falls, spent the Labor Day week-end the guests of the former's parents, Mr. and Mrs. Herbert Robinson, and other relatives.

* * * *

Miss Bertha McLean returned by plane to her home in Winnipeg on Sunday after spending the past three weeks with her sister, Mrs. Sterling Coons, and relatives at Chesterville.

* * * *

Mr. and Mrs. Thos. E. Holmes, of Winchester Springs, and Mr. and Mrs. James T. Crain, of Clarendon, have returned home from an extended motor trip to the West, visiting at Mr. Crain's relatives in Minnesota, North Dakota and Lake of the Woods.

* * * *

Guests at the home of Mr. and Mrs. Joan Peoch during the week were: Mrs. F Raymond, of Langley, B. C., sister of Mrs. J. Reoch; also her brother, Mr. Ira Cooper, and his wife, of Brinston's Corners; her daughter, Mrs. Mary Covington, and H. Eardman, of Ottawa, Mr. Basil Merkley, a son, and his wife, of Cardinal; also Mr. and Mrs. Arlington Cooper and son, of Ottawa; Mr. and Mrs. Ancil Locke, of Dixon's Corners, and Mr. and Mrs. Roger Dupuis, of Finch

Mountain Loses Esteemed Citizen

Mountain Township lost another of its most highly esteemed citizens on Friday last in the passing of Mr. Arthur Williams, a resident of the Vancamp district for over half a century. Deceased had been in poor health for several months.

The late Mr. Williams was in his 78th year A native of London, England, he took up farming in Mountain Township in 1886. He was a son of the late Mr. and Mrs. William Williams.

In 1907 he married the former Annie Marquette of Vancamp, who survives, along with one son, Harry Williams, Deputy-Reeve of Mountain Township, and a daughter, Mrs. Harold Greer, of Chesterville. His first wife, the former Miss Ida Crowder, predeceased him shortly after their marriage.

Deceased was a devoted member of Vancamp United Church where, for over 50 years, he was a member of the choir. He was also a member of Henderson Lodge, No. 383, A. F. & A. M., for many years, and had served on the trustee board of the Vancamp school for several terms.

The funeral was held on Sunday afternoon, with service at the house being conducted by Rev. C. R. Sutherland, pastor of Inkerman and Vancamp United Churches, assisted by Rev. W. H. Heustin, of Morewood. During the service, a sacred selection was rendered by the Hallville octette, composed of Messrs. Allen VanAllen, C. VanAllen, G. Suffel, H. Biccum, T Thompson, W. Lawrence, R. Suffel and Jos. Hyndman. Mrs. Andrew Logan presided at the piano.

Interment was made at South Gower Cemetery with the officers and members of Henderson Lodge, No. 383, A. F. & A. M., conducting an impressive ceremony at the graveside. Rt. Wor. Bro. W. J. Stewart, P.D.D.G.M., was in charge, with the following officers taking part: W. Bro. Samuel Keyes, Wor. Bro. W. A. Sherwood, Secretary, and Bro. F. Erle Helmer, J.D. The following members of the craft were pallbearer: Wor. Bros. J. P. Milne, D. E. Johnston and Kenneth Guy; Bros. Karl Guy, Hubert Riddell and Frank Milne.

Many beautiful floral tributes were evidence of the high esteem in which the late Mr. Williams was held.

BOOKS FROM WINCHESTER, ENGLAND, PRESENTED TO LOCAL SCHOOLS

Two interesting books, gifts from the Rotary Club, of Winchester, England, have been presented to the libraries at the local Public and High Schools. The book, for the Public School, is an illustrated story of Winchester, England, and contains several beautiful reproductions of hand-painted scenes of the ancient Capital.

"The volume presented to the High School is Arthur Mee's "Hampshire" with a story of the Isle of Wight. It contains many illustrations and much historical data about ancient landmarks, statues, churches, etc.

The books were received by Miss Betty Setwart, during her visit to the British Isles this summer, and were presented by Mr. Jonn Peart, M.A., 35 North Walls, Winchester, England, a past Director of Education, who visited this village with a party of British Educationists a few years ago.

FEED NEWS

MILLFEED

Because of limited export demand for flour the mills have not been running anywhere near capacity and as a result Bran, Shorts, and Middlings are not too plentiful.

We have a fair supply of Bran and Shorts and will be pleased to take care of orders and make prompt delivery while present stocks last.

CUSTOM MIXING

Balance home-grown grain with Protein, Minerals and Vitamins.

Poultry, Pig and Dairy Rations made to order.

Bring in the grain and have it ground or rolled and mixed to your own specifications.

We have Poultry Concentrate, Dairy Supplement and Hog Concentrate in the various brands.

You can have a real good balanced feed with a small outlay of cash.

CEMENT

Canadian Cement is still in short supply but we have American Cement in its place.

It costs a little more but for small jobs there is not much difference.

We are booking orders for the next car of Canadian Cement which will probably arrive toward the end of September.

TIMOTHY AND CLOVER SEED

Give us a call and we will pick up any lots of Timothy and Clover Seed for cleaning or for sale.

When the seed is cleaned we will send a sample and get the best price we can on it If the price is satisfactory, seed will be weighed up and paid for here before it is shipped.

Fennell Feed Company

WINCHESTER - - ONT.

FOR THAT

After-Theatre Snack

OR ANYTIME DROP INTO

FLORA'S

Sodas — Sundaes
Milk Shakes
Hamburgs — Hot Dogs
Sandwiches
Cake — Ice Cream — Pie
Hot or Cold Drinks

1896 **FLORA'S** 1949
WINCHESTER, ONT.

POULTRY WANTED

All kinds of Poultry Wanted at all Seasons. Also Hides and Wool. Highest Prices Paid and you are assured of a Square Deal.

MORRIS ROSS
PHONE 19 - WINCHESTER

H. WINSTON ALGATE
Successor to Wm. Hill
Optometrist, Specializing in the Corrections of Visual and Muscular Defects of the Eye.
In attendance at A. Davidson's
By Appointment Only.
Thursday September 15, 1949.

CASS & CASS
F. M. CASS, M.A. W. J. CASS, K.C.
LAW OFFICES
Chesterville, Dial 371. Winchester
Bank of Nova Scotia Block. Phone 11

LANG'S
Department Store

NU-TYPE INSTANT LIGHT
"ALADDIN"
KEROSENE MANTLE
LAMPS
Complete With Shades
$9.95 to $11.95

"COLEMAN"
Gasoline Lamps
$8.95
"COLEMAN"
Gasoline Lanterns
Sports Model - $9.95
Large Size - $12.95

"BEACON" COLD BLAST
LANTERNS
Long or Short Globe
$2.00 each

Another Shipment of
BEATTY BROTHERS
Extension Ladders

28	FOOT	$22.50
30	FOOT	$24.00
32	FOOT	$26.00
34	FOOT	$30.00
38	FOOT	$34.00

NEW STYLE 1500 WATT
Electro Pail
$19.75

IRONING BOARDS
$4.98 to $7.95
CLOTHES RACKS
$3.00 to $4.50
LARGE SIZE
CLOTHES BASKETS, $2.25

ONE ONLY 10-LB.
Waxing Brush
Special $2.98

MOUNTAIN

(Last Week's News)

Mrs. Hez Clark, Miss Isabel Hyndman and Mr. Eldred Clark enjoyed a trip to Lake Placid last Thursday. They report beautiful scenery all along the trip.

Mr. and Mrs. V. Whitley, of Ottawa, visited the former's sister, Mrs. A. S. VanAllen, on Sunday.

Miss Elizabeth Black won the County Scholarship Award on her last years' work in N. M. C. S. She passed on all her nine Grade 13 subjects. Congratulations Elizabeth on a splendid year's work. Previous to her knowledge of receiving the award, she had been engaged as teacher at Glen Stewart.

Mr. Wm. Brooks, of Kingston, spent a short holiday with his daughter, Mrs. J. A. Cameron. While here they attended Ottawa Fair.

Mr. and Mrs. Chas. Patton and Freda moved to Kemptville last Thursday. We are extremely sorry to lose this family from the village. They have always supported every good project in our community, and are the type of citizens which are a great asset to any community. Since moving to Kemptville, Mr. Patton has been ill with pleurisy.

The neighbours gathered on Monday evening at the home of Mr. Chas. McGill in honour of Mr. and Mrs. Neil Rupert, who were recently married. Games and cards were enjoyed. Mrs. Melvin Adams read a well-worded address, while Messrs. John Cameron and Melvin Adams presented Alva and Neil with a lovely coffee table and end table. Dainty refreshments were served at the close.

Mr. and Mrs. J. P. Milne and Dorothy visited Mrs. T. R. Wallace and Mr. and Mrs. F. Burd at Shanly on Sunday evening.

TRASH IS RIGHT!

(Campbellton (N.B.) Tribune)

When the history of the age is written, it must be recorded that one big factor in the decline of morals and standing of our young people, is the persistent reading of such trash as we see on sale in a large number of our stores

For Parents Only

(By Nancy Cleaver)

HIKING HINTS

"O who will walk a mile with me
Along life's merry way?
A comrade blithe and full of glee,
Who dares to laugh out loud and free
And let his frolic play."

Hiking is one of the least expensive and most enjoyable of hobbies. It is not seasonal—a good walk may be a pleasure any month in the year. The rising cost of living need not affect the fun of adventure out-of-doors. The parents who enjoy hiking themselves and who take their children with them as soon as they are old enough to be pushed in a go-cart and later to walk on their short legs have a lot more fun than their stay-at-home neighbours.

It is important to be suitably dressed for a walk. A happy hiker can forget about his clothes because they are comfortable and just the right light weight. Foot comfort is absolutely imperative. On a long hike, take a change of stockings or socks along for each member of the family—and when you are sorting the children's socks, check to make sure they are long enough. Too short footwear—either socks or shoes, can cause such discomfort that they ruin the enjoyment of walking. Poorly fitting shoes, either too big, too narrow, or too short, soon produce red marks and blisters—and what limping youngster can be expected to be enthusiastic about hiking?

Children love the excitement of seeing a complete change of scenery. For that reason some families with a car motor out into the country, turn down a side road and park a mile or so off the highway. Then from this central point the family start out on a walk in a district which they have never explored.

Other parents use the bus or the train and ride a short distance. Then they have a walk from the terminal or station and give themselves sufficient leeway to get back in plenty of time for their return trip. Teenagers, enjoy taking their bicycles, or using a bus or train and hiking home. Some families with older children use bicycle hiking, too.

There are many outdoor hobbies which fit in with hiking, such as photography, bird study, collecting leaves, stones, etc. Action shots taken on a walk of Junior climbing a rail fence, or Mother and daughter looking at a waterfall or Dad balancing to get a rock specimen, are much more attractive than the ordinary picture of people standing still in a straight line staring at the camera. Snapshots of scenery, of an elm against a sky with great white clouds, of the birches reflected in the water of a bay, or a clump of wild roses or columbines by the roadside, provide a record of a hike.

A variety of interests, family fun in the out-of-doors, provide the kind of training and zest for living in public school years which make any problem in juvenile delinquency highly improbable during the "terrible teens!" Make no mistake, time spent on family hikes is never wasted—it is sound insurance against aimless idleness tomorrow. Hiking yields the best possible returns in health and companionship and awareness of the out-of-doors today!

WEDDINGS

LOWE—SMITH

A wedding of local interest took place at the home of the bride's parents, 119 Brockville St. Smiths Falls, on Saturday afternoon, August 27, when Miss Bessie Ethel Smith, daughter of Mr. and Mrs. Bert Smith, became the bride of Mr. Harry Lowe, son of Mr. and Mrs. George Lowe, of Carleton Place.

Rev. J. K. Lattimore officiated.

Given in marriage by her father, the bride chose a Colonial style gown of white slipper satin with a Peter pan collar and shoulder epaulets trimmed with seed pearls and bugle beads. The fitted bodice had long sleeves ending in points over the hands and a full skirt gathered in bustle effect at the back. Her long veil was held in place by a coronet of seed pearls and bugle beads. She carried a colonial bouquet of American beauty rosebuds and bridal wreath.

Her only attendant was her sister, Mrs. Harold Griffin, of Gananoque, who chose a floor-length gown of blue nylon sheer over taffeta.

Following the reception, held in Trinity United Church recreation hall, the newlyweds left on a motor trip to Cleveland, Ohio, by way of Toronto and Niagara Falls. For travelling the bride wore a white gabardine suite with navy blue accessories and a corsage of red roses.

Out-of-town guests included Miss Jean Smith, Mr. and Mrs. William Jackson and Miss Connie Nicholls, of Ottawa; Mr. and Mrs. Harold Griffin, of Gananoque; Mr. and Mrs. Dalton Kenney, of Winchester; Mr. and Mrs. Seibre and daughter, of Kingston; Mr. and Mrs. Lloyd Carnalan, of Carleton Place.

The couple will reside in Smiths Falls.

BOOTHE—CARKNER

Miss Helen Jean Carkner, daughter of Mr. and Mrs. Stanley Carkner, of Kenmore, became the bride of Mr. Edward James Boothe, son of Mr. and Mrs. Charles W. Boothe, on Wednesday evening of last week at seven o'clock in Kenmore Baptist Church. Rev. James Taylor officiated.

Gladioli and ferns decorated the church for the ceremony. The wedding music was played by Miss Jennie Carkner, aunt of the bride, and Miss Marilyn Carkner and Miss Beverly Carkner, twin cousins of the bride, sang.

Given in marriage by her father, the bride was attended by her sisters, Miss Phyllis Carkner and Miss Joyce Carkner, as bridesmaids. Miss Marianna McVey, cousin of the bride, was flower-girl.

Mr. Leslie Boothe, brother of the bridegroom, was best man, and the ushers were Mr. Stanley Boothe, brother, of the bridegroom, and Mr. Walter Cherry, brother-in-law of the bride.

The bride wore a gown of white slipper satin fashioned with a lace yoke, a fitted bodice and a full skirt with a peplum effect extending into a short train.

After the ceremony, a reception was held at the home of the bride's parents. The couple later left on a wedding trip to Western Ontario. For travelling the bride wore a green gabardine suit with grey accessories, and a corsage bouquet of Talisman roses.

On their return Mr. and Mrs. Boothe will reside in Guelph.

NEW TELEPHONE DIRECTORIES BEING DISTRIBUTED

The "Book of the Month" for many residents of Winchester will be the September 1949 telephone directory. The new books were mailed to subscribers here the first of the month.

Featuring on its cover the familiar figure of "The Spirit of Communication," the new green-covered edition of the telphone directory will replace the buff-covered book issued last year. It will be thicker than its predecessor containing 76 pages in its alphabetical section as compared with 71 in the previous issue.

The first telephone directory in Canada and probably in the British Empire, published in 1878, consisted of a single sheet, 18 by 5 1-2 inches, and contained the names of a mere 68 subscribers.

The old book should be discarded as soon as the new directory arrives, the Bell Company Manager warned, for more than 2,250 new and changed listings will be contained in the forthcoming directory. The directory will contain listings for Brockville, Iroquois, Prescott, Morrisburg, Cardinal, Chesterville, Mallorytown, Winchester and other centres.

The manager also cautioned subscribers to give the obsolete directories a thorough "shaking out" before they are discarded as old directories have been found to contain documents, folding money, letters and even ties that were being pressed. Lists of frequently called numbers kept on office desk-pads, on cards pinned to the wall by the home telephone or in pocket note books should also be checked and changed when the new directory arrives.

HYDRO RESTRICTIONS START OCTOBER 1st

Ontario-wide restrictions on consumption of hydro-electric power—identical to those in effect last year—will be imposed about Oct. 1st, Robert H. Saunders, chairman of the Hydro-Electric Power Commission, announced a few days ago.

The power curbs will not affect domestic lighting but will restrict the use of electric heaters in homes. All exterior electric signs, both flood and outline lighting, will be banned as well as store-window lighting.

"If rain falls below normal," he said, "we will have to start cutoffs in December, the same as last year."

If rainfall is "normal" during the next 3 months, he added, there is a possibility no further restrictions will be necessary than those slated for October 1st.

Go By Train to the
TORONTO
CANADIAN NATIONAL
EXHIBITION
Aug. 26 to Sept. 10
LOW RAIL FARES
Coach $12.85 — Sleeping and Parlour Cars* $14.80
*Parlour Car or Berth Fare Extra
Good going Thursday, Aug. 25 to Saturday, Sept. 10 inclusive
Return Limit—Sept. 14
Full information from any
Canadian Pacific



Hotel Winchester
Winchester, Ont.
SUNDAY DINNERS
We cater to BANQUETS, WEDDINGS, and RECEPTIONS.
For Information and Reservations Phone 204.
Soft Drinks, Cigarettes, Tobacco.
MRS. T. TRACY, Proprietress.

So White, So Washable!
Scarfe's NEW
Brantine
SUPER WHITE ENAMEL
You can do a marvellous painting job with the new 'Brantine' Super White Enamel. Equally good on kitchen cabinets, lawn furniture and boats . . . on shelves and store front. Produces a tough, durable, high-gloss finish that resists weather and is a cinch to keep clean. Try it! For exterior house surfaces, use Scarfe's "729" Outside White.
Est. 1877
SURFACE SATISFACTION
Scarfe's
Varnishes · Paints
Enamels · Wax
A Finish for EVERY Surface Inside and Outside!
33-49
NOW ON SALE AT
WOODS' HARDWARE, Winchester, Ont.



Whenever you are near a school — Follow Safety Sally's rule.
Yes--when you approach a school SLOW DOWN--be on the alert to avoid an accident. The rules of highway safety are simple to observe. Exercise care, and don't take chances.
GEO. H. DOUCETT, Minister
ONTARIO DEPARTMENT OF HIGHWAYS
HW949

Skinny men, women gain 5, 10, 15 lbs.*
Get New Pep, Vim, Vigor
What a thrill! Bony limbs fill out; ugly hollows fill up; neck no longer scrawny; body loses half-starved, sickly "bean-pole" look. Thousands of girls, women, men, who never could gain before, are now proud of shapely, healthy-looking bodies. They thank the special vigor-building, flesh-building tonic, Ostrex. Its tonics, stimulants, invigorators, iron, vitamin B1, calcium, enrich blood, improve appetite and digestion so food gives you more strength and nourishment; put flesh on bare bones. Don't fear getting *too* fat. Stop when you've gained the 5, 10, 15 or 20 lbs. you need for normal weight. Costs little. New "get acquainted" size *only* 30c. Try famous Ostrex Tonic Tablets for new vigor and added pounds, this very day. At all druggists.

HYLO EGG-GRADING STATION
(Formerly Hy. Bessin)
WINCHESTER, ONT.
Daily Highest Market Price for our City Trade.
2 ELECTRIC GRADING MACHINES
To Assure You Proper Grade.
A. CRAWFORD, Manager. L. KAPELLER, Proprietor.

"THE WINCHESTER"
Show Each Evening at 7.30 and 9.30 o'clock.
Saturday Matinee at 2.30 p.m.
THIS THURSDAY, FRIDAY & SATURDAY
September 8th, 9th and 10th
"SWISS FAMILY ROBINSON"
with Thomas Mitchell and Edna Best.
A Play of Action, Thrills and Adventure.
---also---
"NEVADA TRAIL," A Musical Western
MONDAY, TUESDAY & WEDNESDAY
September 12th, 13th and 14th



THURSDAY, FRIDAY & SATURDAY
September 15th, 16th and 17th



Screenplay by D. D. BEAUCHAMP from his Collier's Magazine story
Directed by GEORGE SHERMAN · Produced by LEONARD GOLDSTEIN
AND ON THE SAME BILLING
"CELEBRATION DAYS" a Featurette.

WE HAVE IT... THE TIRE BUILT TO GIVE YOU
34% MORE MILEAGE
● Dollar-wise motorists have made the new Goodyear DeLuxe Canada's most popular tire. And here's why . . . the DeLuxe has been proven to give 34% more mileage than the famous Goodyear it replaces. Stronger cord construction provides more protection from blowouts . . . a wider, flatter tread steps-up traction in any weather. We have your size.



come in and see the GOODYEAR
DeLuxe TIRE
MELVIN MOTORS & SERVICE STATION
PHONE: 113
GAS—OIL—TOWING—24-HOUR SERVICE
633

FARMERS....
Have your Tractor Tires Filled with Fluid at our Garage.
We have complete equipment to do all makes and sizes according to regulations.
Hutchinson's Garage
TELEPHONE 4 - - WINCHESTER, ONT.

News From Our Neighbouring Districts

CASS BRIDGE

Visitors during the week at the home of Mr. and Mrs. Ken. Durant and Ferida were Mr. Clint. Armstrong, of Chesterville; Mr. and Mrs. Harvey Smith and Mr. and Mrs. Mahlon McIntosh.

Mr. and Mrs. George Coons and Edna, Mrs. Arnold Hogaboam and Billy spent Sunday with Mr. and Mrs. Richard Scott and family.

Mr. and Mrs. Lorne Cooke and family and Mr. Wm. Cooke spent Sunday with Mr. and Mrs. Almon Smail and family, of Spencerville.

Mr. and Mrs. Charlie Lough, of Gatineau, Que., are spending a few days with Mr. and Mrs. Byron Dawson and family.

Mr. and Mrs. Fred Patterson, of Kemptville, and Mr. and Mrs. Ed. Turner spent Sunday with Mr. and Mrs. James Patterson.

Mr. Samuel Kenney spent the week-end at his home in Prescott.

Mrs. Grace Hogaboam, Mr. and Mrs. Lorne Hogaboam, of Williamsburg, spent last week with Mr. and Mrs. Walter Erratt, of Hammond, and also with Mr. and Mrs. Bert Erratt and family, of Massena.

ORMOND

Mr. and Mrs. Kenneth Clark and family, of Wasago, visited a few days with Mr. and Mrs. Lorne Carkner and Miss Ella McGregor.

Miss Ruby Marcellus, of Torrington, Conn., and Miss Edna Marcellus, of Montreal, had tea on Tuesday evening with Mr. and Mrs. Hubert Carkner and family.

Mr. and Mrs. Erwin Cumming attended the wedding on Saturday evening at First United Church, Ottawa, of Miss Elsie Cumming, of Ottawa, and Mr. Robert Skelton, of Brockville.

Masters John and Donald Ferguson, of Dalmeny, spent a few days with their aunt, Mrs. Hubert Carkner.

Mrs. T. A. Duncan and Betty called on Mrs. John Armstrong, of Elma, on Sunday afternoon.

Mrs. Jack Johnstone and Donald, of Ottawa, spent the Labour Day week-end with Mr. and Mrs. John Reoch and Mr. A. D. Carkner.

Miss Nancy VanBridger, Callie and Peter Alford, spent Friday at the home of Mr. and Mrs. Hubert Carkner.

Rev. Chas. Waddell returned on Tuesday from his holidays in Western Ontario.

Miss Donelda McLaren visited the past week with her sister, Mrs. Douglas Babcock, of Kingston.

Mr. and Mrs. Garfield McVey and Marianna, and Mrs. Robt. McVey attended the Boothe-Carkner wedding in Kenmore on Wednesday evening.

Miss Hazel and Helen MacDonald returned the first of last week from their two months' bus trip through Western Canada and the United States.

Mr. James MacDonald and Mr. Glen Carkner attended Toronto Fair one day last week.

Mrs. R. S. McVey is spending some time at the home of her daughter, Mrs. Stanley Carkner, in Kenmore.

Mrs. Fred MacDonald and daughters, Mary and Henrietta, and Miss Hazel MacDonald visited with friends at Salkirk, Ont., over the long week-end.

Trooper Charlie McLean, of Petawawa, arrived home on Thursday and spent a few days with his parents, Mr. and Mrs. J. E. McLean.

Mr. Bryce Docksteader left to take up his teaching duties at Lancaster. Other teachers who resumed their duties were Miss Isabel McGregor, Miss Helen MacDonald and Miss Agnes Porteous.

School re-opened on Tuesday in Ormond with Mrs. Percy Carkner as Principal and Mrs. Garfield McVey as assistant.

ELMA

Mrs. Harry Carruthers called on Miss Margaret Carruthers at the Civic Hospital, Ottawa, on Thursday.

Mrs. John Armstrong and Miss Jean Armstrong spent Friday with friends and relatives in Morrisburg.

Mr. and Mrs. Melvin Dillabough attended the wedding of Mr. and Mrs. Lynden Swerdfeger, at Cornwall, on Saturday.

Mr. Floyd Wheeler and family, of Massachusetts, visited Mr. and Mrs. Harold Pemberton and family this week.

Miss Jean Armstrong was a week-end guest of Mrs. Lorne McLatchie, and other friends, at Cornwall.

Mr. and Mrs. Donald Dillabough, Gary and Margaret, visited Mr. and Mrs. George Smith at Goldfield, on Sunday.

Carolyn Barkley, of Morrisburg, spent a few days with her grandparents, Mr. and Mrs. Bernice Barkley.

Mrs. A. N Barkley, Mrs. H. Smith and family spent the week-end with Mr. and Mrs. Donald McMartin and family, of Cornwall.

Mr. James E. Herriman returned home from Ottawa Civic Hospital on Friday.

SOUTH MOUNTAIN

The many friends of Dr. Mary McIntyre and Miss Vera Catherwood, former residents here but now of Hamilton, were pleased to have them in town again. While here they were guests of of the McIntyre family.

Mr. and Mrs. Harvey Carleton and Joan, of Maxville, spent a few days last week with Mr. and Mrs. Gordon Mulholland.

Miss Gwen Porter, of the Telephone staff, is spending her holidays with Miss Doreen McIntyre, of Arnprior.

We are pleased to report Miss Freda Montgomery improving after being ill.

Mr. and Mrs. P. Plouffe and family, of Ottawa, visited Mr. and Mrs. John Forrester recently.

Mr. Glen Scott, of Iroquois, and Miss Jean Scott, of Ottawa, spent the week-end with Mr. and Mrs. Gordon Mulholland and family.

Mr. Rae McRae and Mr. Wm. Stewart spent a few days the first of the week at Toronto.

Mrs. Louis Gravelle and Claudette, and Miss Jean Plouffe, of Ottawa, spent a few days recently with Mr. and Mrs. John Forrester.

Mr. Douglas Mulholland, son of Mr. and Mrs. Gordon Mulholland, has been awarded a $250.00 Scholarship prize. Douglas was a student of S. M. C. S and will attend Normal School at Ottawa this Fall.

We wish to extend congratulations also to Mr. Glen Scott, of Iroquois, on winning a $250.00 Scholarship. He will attend Normal School also.

Messrs. Reuben Barriger, B. Barry, Rufus Keyes and T. Lunny were callers at Iroquois on Sunday.

We extend sincere sympathy to the family of the late Arthur Williams, of Vancamp. Mr. Williams passed away on Friday a his home.

On Thursday evening, the Young People's Society of South Mountain and Mountain Presbyterian Churches gathered at the home of Mr. John Graham for a social evening and to honour three of its members, Anne Clark, Jean Graham and Malcolm Graham, who are leaving shortly. Each were presented with a gift of remembrance

Mr. F. R. Barriger, Supt. of Bridges for the United Counties, who is at present building a bridge at North Lancaster, spent the week-end at his home.

The South Mountain Continuation School and Public School opened on Tuesday with a full staff of teachers, as follows: Mr. Gibson, principal, Mr. A. Kobavashi and Mr. Weir, for the High School, and Mr. Blanchard, principal and Miss Kay Morgatroid for the Public School. A record number of students are enrolled for the coming term.

Mr. and Mrs. Levi Storey and Mr. and Mrs. Percy Scott, of Calgary, are expected in town this week to visit their many friends. They are on a motor trip.

Mr. and Mrs. Sam Graham, Jean and Murray, spent Tuesday in Montreal where Jean remained to enter training at the Royal Victoria Hospital.

Mr. and Mrs. Wm. B. Barriger, of Gagetown, Mr. and Mrs. Charles Barriger, of Caro, returned to their homes in Michigan after spending the past week the guest of Mr. and Mrs. F. R. Barriger.

Mrs. G. Boyd and Mrs. E. Boyd spent Friday at Kemptville.

Dr. M. MacIntyre and Miss Vera Catherwood, of Hamilton, were dinner guests of Mrs. F. R. Barriger on Tuesday.

Mr. John Millar, of Glen Stewart, was a caller in town on Friday.

Mr. Merrill Foster, of Iroquois, spent Saturday at the home of his sister, Mr. and Mrs. F. R. Barriger.

Guests of Mr. and Mrs. E. Marriner over the week-end were Misses Mabel Marriner, Mary Hipka and Alice Haladuick, all of Lachine.

United Church W. M. S.

The United Church W. M. S. held their regular monthly meeting in the Church Hall. The president, Mrs. F. E. Gilroy, was in the chair, assisted by the secretary, Mrs. F. R. Barriger. The president conducted the opening exercises. The September program was in charge of Mrs. J. Thorpe, group leader. A paper on Stewardship was read by Mrs. G. Cleland. The Bible lesson was read from Isaiah 40, by the leader. A short Missionary play by four members was given. Prayer was offered by Mrs. F. E. Gilroy and Mrs. Nesbitt. The meeting closed with a hymn and prayer by Mrs. Thorpe.

TOYES HILL

Sunday guests at the home of Mr. and Mrs. Keith Kirkwood were: Mr. and Mrs. Garnet Mullin, Miss Marion Smith, of Iroquois; Mr. Lorne Strader, of Brinston; Miss Jean Kelso and Mr. Don. Erwin, of Hallville.

Mrs. Joe Steele, Patsy and Joel, spent Thursday with Mr. and Mrs. Arnold Hutt, of Winchester.

Mr. and Mrs. Robert Kirkwood and Mr. and Mrs. Keith Kirkwood were among the guests who attended the 40th wedding anniversary reception, held in honour of Mr. and Mrs. John Beddick, at their home near Morrisburg on Thursday evening.

Guests at the home of Mr. and Mrs. Byron Steele on Sunday were Mr. and Mrs. Donald Thompson and family, Mr. Blake Durant, Gerald and Donna, of Ottawa, and Mrs. Millar and daughter, Annetta, of Phoenix, N. Y.

Miss Lucy Mae Wylie, of Iroquois, spent the week-end with her parents, Mr. and Mrs. John Wylie.

Mr. and Mrs. Grant Moore, of Kingston, were visiting among friends in this vicinity on Monday.

Mr. and Mrs. Keith Kirkwood attended the Getgood-Zeron wedding at Iroquois on Saturday.

Miss Betty Holmes spent a few days at the home of Mr. and Mrs. Luther Wells, of Morrisburg.

MOUNTAIN

Mrs. Alex Hyndman and Miss Isabel have returned to Sudbury after spending the past month with Mrs. H. Clark.

Mrs. Charles Christie and Brian spent last week with her sister, Mrs. A. S. VanAllen.

Miss Dorothy Milne returned to Freeman, Ont., to resume her teaching duties.

School is opening this term with Mrs. Harold Simms as teacher at Mountain.

Miss Jean Clark has gone to Ottawa to begin her work in the Research Dept. in the Mines and Natural Resources Building.

We are glad to hear that Mrs. Geo. Imrie, Jr. is doing well after her operation in Winchester District Memorial Hospital. Mr. Len Simzer and Mr. Herb Doran are patients in the same hospital.

VERNON

Mr. and Mrs. A. J. Folkard, Donnie and Doris, left on September 1st to take up residence at Glen Walter, near Cornwall, where Mr. Folkard has been employed as a cheesemaker.

Miss Lois Porteous spent the Labour Day week-end in New York City.

Mr. and Mrs. Lloyd Lemoine, of Matachewan accompanied by Norma and George, have been visiting with friends in this vicinity recently.

Rev. and Mrs. J. W. Bee, of the Baptist Church here, are enjoying a holiday with friends at Fort William.

Mr. and Mrs. Howard Porteous, Mrs. W. J. Porteous, Bill Porteous and Mrs. E. A. Kennedy are enjoying a short holiday at Barrie, Ont., the guests of Mr and Mrs. Victor Kennedy.

Mrs. Jas. Cameron, Mrs. Peter Campbell, Miss Annie Carlyle and Mr. Hugh Cameron attended the funeral of Mrs. David Tullis, which took place at Smiths Falls recently.

Many friends and neighbors of Mr. and Mrs. A. J. Folkard and family gathered in the Orange Hall on Wednesday evening, August 31st, for a farewell party in their honour. Corsages of sweetpeas and cornflowers were pinned on Mrs. Folkard and Doris by Mrs. Wilfred Porteous upon their arrival. Baskets of gladioli and phlox were effectively arranged on the platform where the presentation of a tri-light lamp, an occasional chair and an electric clock was made to Mr. and Mrs. Folkard by Mrs. Isaac Duncan and Mrs. John Porteous. Mrs. G. G. Acres read an address. Donnie and Doris Folkard each received pen and pencil sets presented by Bill Porteous and Shirley Acres.

Dr. C. L. Younger-Lewis, on behalf of the Presbyterian congregation, presented a Bible to the family, and Mr. Willis MacRostie, on behalf of the Sunday School, gave to Doris a set of bracelets and to Donnie, a billfold. Mr. Folkard fitting responded for the family.

Mrs. Duff Crerar was in the chair for a short programme and conducted community singing, with Mrs. Howard Porteous at the piano. Miss Patsy Read, of Cornwall, danced an Irish lilt and Dr. Younger-Lewis gave a brief humorous talk on his recent trip to England.

Refreshments were served, followed by a social time and dancing with music graciously supplied by Messrs. C. Wilkes, Ivan Thomas, Benson Latimer and Mrs Duff Crerar.

Bride-Elect Honoured.

Mrs. Raymond Earl and Mrs. Willard Acres entertained at a miscellaneous shower at the latter's home in honour of Miss Kathleen McCaul, whose marriage takes place on Saturday. The rooms were attractive with cut flowers. Contests provided amusement for the guests, after which a short address was read by Mrs. Earl and a decorated basket of gifts was presented to the bride-elect by Mrs. Aaron Stoodley and Mrs. Orville Davidson.

Miss McCaul replied, thanking her friends and inviting them to visit her sometime in her new home in Kingston.

The hostess, assisted by Mrs. Earl and Mrs. Davidson, served dainty refreshments.

WINCHESTER SPRINGS

Mrs. Clarence Sears, of Cardinal, took Mr. and Mrs. Geo. Kirkwood and Mr. and Mrs. Burn. Shortt and Carolyn on a motor trip to Dunbarton, and Mrs. Wilbert Blair accompanied them to Toronto Exhibition and to Niagara Falls and St. Catharines.

Mrs. A. Rice has returned home after spending three weeks visiting in Brockville.

Mr. and Mrs. Clarence Sears, Mr. and Mrs. Burn. Shortt and Carolyn, of Cardinal, spent the week-end with Mr. and Mrs. Geo. Kirkwood.

Mr. and Mrs. Lloyd Allison, accompanied by Mr. nad Mrs. Donald Morrell, of Dundela, enjoyed a motor trip to Lake Placid and Saranac Lake over the week-end.

Mr. Ronald McIntosh returned home after spending a week visiting his brothers Gerald, John and Elmore, of Ottawa.

Mr. and Mrs. Cecil McIntosh and Miss Orian McIntosh spent Sunday with Mr. and Mrs. Gerald McIntosh, of Ottawa.

Mr. and Mrs. Don Faulkner, of Malton, Ont., were supper guests on Saturday of Mr. and Mrs. Ralph Allison.

Mr. and Mrs. Raymond McIntosh, of Morrisburg, spent the week-end with the former's parents, Mr. and Mrs. Cecil McIntosh.

Mr. and Mrs. Arnold Casselman and family entertainer on Sunday to a six o'clock dinner in honour of Mr. and Mrs. Albert Mattis: Mr. and Mrs. Harold Colemen, of the U. S. A.; Mr. and Mrs. Merrill Coleman, of Dixon's Corners; Mr. and Mrs. Fardley Coleman and family, of Brinston; Mr. H. Coleman, of Carleton Place, and Mr. and Mrs. Bob Boulerice, of Morrisburg.

Mr. and Mrs. A. J. Casselman and Norma were guests of Mr. and Mrs. E. Coleman at Brinston on Monday.

Miss Lois Munro, who has recently completed her nurses' training course at the General Hospital, Kingston, is spending a few holidays at her home here.

Mr. and Mrs. Elburn McIntosh, Ruth and Betty, attended the Shannette Picnic, held at Vernon on Sunday.

Mr. Howard Nesbitt spent Sunday with Mr. and Mrs. Grant McIntosh of Williamsburg.

Mr. Allen Davidson left Tuesday for Ottawa where he is taking a course as Accountant.

Mr. and Mrs. Thos. Holmes returned home on Thursday, after enjoying a motor trip of over 3000 miles. They visited relatives in Western Canada, Minnesota and North Dakota.

Mr. and Mrs. Garnet Locke, June and Dennis, of Detroit, returned to their home on Monday after spending some time with her sister, Mrs. Elburn McIntosh, and Mr. McIntosh and family here.

Mrs. Earl Munro suffered a badly sprained ankle in a fall at her home.

Mr. and Mrs. Allan Foster and Steve and Mr. and Mrs. Bob Boulerice, of Morrisburg, spent the week-end with Mr and Mrs. A. J. Casselman.

Mr. and Mrs. Joe Steele and Joel called on Mr. and Mrs. Earl Munro on Friday evening.

Messrs. Wilmer Munro and Denzil Robinson spent Saturday in Kingston.

Mrs. Keitha Morrow, of Morrisburg, spent Friday evening with Mrs. Fraser Bolton.

Mrs. Wm. Price spent last week in Toronto and attended the Exhibition.

Mrs. J. Bailey, Marilyn and John, spent the past week with her parents at Rowena.

Miss Sybil Morrow, of Ottawa, spent the week-end here at the home of her grandparents.

Mr. and Mrs. Don Hanson and family, of Waddington, called on Mr. and Mrs. Abe Bailey on Sunday.

TO LET

TO RENT—Apartments at Hotel Winchester. Two and three rooms, furnished or unfurnished. Heated. Apply at Hotel Winchester. Phone 204. 37tfc

Classified Ad. Section

NOTICE—Advertisements for our Classified Section **will not be accepted over the Telephone.** They must be brought to this office and paid for at time of insertion. Terms are strictly cash.

FOR SALE

FOR SALE—1 Quebec Heater, in A-1 condition. Price reasonable. Apply to George Bentley, Clarence St., Winchester. Phone 20J. 17p

FOR SALE—500 Hybrid Pullets, 5½ months old, laying. Apply to Mrs. Geo. Duncan, Spencerville, Ont. Phone 3r13. 17p

FOR SALE—2 Kitchen Tables and 6 Chairs, 2 Kitchen Cupboards (one with glass top), 2 Grindstones, 2 pieces of Hickory, four feet long; 2 large Oak Planks, ten feet long; 1 set of Platform Scales, 2000 lbs. Apply to Mrs. Lorne Phair, Winchester Springs. 17-18p

FOR SALE—Cucumbers and other garden vegetables. Apply to Claude Ropars, Winchester Springs 17-18p

FOR SALE—Two Wool Comforters, covering of beautiful floral sateen; also two Whitte Wool Beautiful Home Woven Blankets. Articles all new, never used. Apply to Box C-88, Press Office, Winchester. 17-18p

FOR SALE—300 Cords of Hard and Mixed Wood. Apply to Fred Cassidy, Hellville. 16-17p

FARM—Choice Dairy Farm, 100 acres square, less C. P. R. tracks, located ¼ mile from Inkerman Station. Will also sell stock, crop and machinery. Herd is Pure Bred Holsteins, listed and accredited. Eight freshening this autumn. Milk shipped to Montreal at $4.09 cwt. Would take mortgage on farm. Must sell owing to poor health. If interested, contact Fred G. Hutt, Inkerman, Ont. Phone 157W12, Winchester. 16-17p

FOR SALE—Good Mixed Soft Wood at popular prices. Timber and lumber. Apply to Weldon Beckstead, Williamsburg., Ont. Phone 602r34. 16-23p

FOR SALE—1 Girl's Bicycle, in good condition. Apply to Clare Summers, Phone 151J2, Winchester. 16-17p

FOR SALE—30 Barred Rock Pullets, 5 months old, starting to lay. Apply to Gerald Holmes, Winchester. Phone 155J2. 16-17p

FOR SALE—One Used Sulky Plow, in first class condition; 2 New Walking Plows; 2 New Tractor Plows; the famous Fleury Bissell Plow. Apply to J. L. Belway, Winchester 16-18p

SILO—16 square, 15x30 feet, in good condition, situated on Lot 5, Con. 5, Mountain. Phone Kemptville 197, W. M. Richardson. 15-17p

WOOD FOR SALE—A quantity of Mixed Stove Wood. Apply to Ross Hutchinson, Winchester. 15-17c

FOR SALE—300 Pullets, over four months old, the pick of 550 of a flock. Apply to Gordon Monteith, South Mountain. 15-17c

FOR SALE—1941 Ford Deluxe Sedan. Easy terms arranged. Apply to H. L. Bond, Phone 241, Kemptville. 15-17c

FOR SALE—Wood of all kinds, except ard Maple; also Gravel, Cinders; Trucking of all kinds. Apply to D. L. Hess, Williamsburg. Phone 626r42. 13-23p

ENGINE REPAIRS—All makes of Gasoline Engines repaired. Parts in stock for Briggs & Stratton Motors. Southend Service, Phone 38, Winchester. 8tfc.

LOST

LOST—Army Pack Sack, containing a number of tools and personal belongings, about one mile North of Vernon, three weeks ago. Finder please notify Press Office, Winchester. 17p

WANTED

WANTED—A Woman, for cleaning, two hours daily, 50c per hour. Apply to the Golden Pheasant, Winchester. 17p

WANTED—Two Waitresses. Must have neat, pleasant appearance. Apply to Rosedale Inn, Morrisburg, Ont Phone 134. 17c

WANTED — Fertilizer Agent — Aggressive man to act as agent for long established line of commercial fertilizers. Write to Box A99, Press Office, Winchester. 16-17c

DEAD STOCK—We remove dead and crippled animals promptly and efficiently. Phone Winchester 114, Cornwall 3730, collect. St. Lawrence Rendering Co., Ltd., Cornwall. 8-32p

CARD OF THANKS

CARD OF THANKS—I wish to thank my many friends and neighbours who remembered me with letters, cards, flowers, treats and personal visits while I was a patient in the District Memorial Hospital, Winchester. Special thanks to the hospital staff, Dr. Ferguson and attending nurses for their kind and very efficient attention. Also Rev. J. B. and Mrs. Adams and Rosemount Rebekah Lodge, No. 164, Ottawa. All were greatly appreciated.—Mrs. Mabel Beckstead. 17c

CARD OF THANKS—We wish to take this opportunity of expressing our sincere thanks and appreciation to our many friends and neighbours who so kindly remembered us in our recent sad bereavement. Special thanks to Mrs. Andrew Logan and the Male Choir of Mountain; Mr. Gordon Cumming, and Rev. Mr. Heustin, Presbyterian Minister of Chesterville.—Mrs. A. Williams and family. 17c

CARD OF THANKS—I wish to express through the Winchester Press my thanks and appreciation to all those who turned out to assist in any way during my recent chimney fire. Special thanks to the South Mountain Fire Department for their assistance with their chemical engine, as well as my good neighbours. — Martin Blow and family, South Mountain. 17c

IN MEMORIAM

IN MEMORIAM—In loving memory of a beloved husband and father, Jesse T. Elnaugh, who departed this life on September 7th, 1948.
Calm and peaceful he is sleeping,
Sweetest rest that follows pain,
We who loved him sadly miss him,
But trust in God to meet again.
—Lovingly remembered by his wife; Jesse and Nellie, and Stanley and Marie. 17p

IN MEMORIAM—In loving memory of our dear mother, Mrs. Mary Munro, who passed away September 5th, 1948.
Resting where no shadows fall,
In perfect peace. you await us all;
God alone can link the chain,
As one by one we meet again.
17p — The Family.

NOTICES

KLEEREX—Over 20 years a dependable family remedy for skin ailments, Psoriasis, Eczema, Pimples, Itch, Boils, Poison Ivy, Ringworm, Impetigo. Two strengths—medium, strong. Two sizes—59c, $1.09. SMITH DRUG CO. LIMITED. 3-9c

PERSONAL — Hygienic Supplies (Rubber Goods) mailed postpaid in plain, sealed envelope with price list. Six samples 25c, 24 samples, $1.00. Mail Order Dept. M-57, Nov-Rubber Co., Box 91, Hamilton, Ont. 17tfc.

FOR SALE

We now have in stock, New and Used, the following items, ready for delivery:

2 used F. & W. Corn Binders, 1 used McCormick Corn Binder, 1 new McC.-Deering Corn Binder, 2 new Fleury-Bissell Horse Manure Spreaders, 2 new McC.-Deering Tractor Manure Spreaders, 1 new Cobey P. T.-off Manure Spreader, 1 used two-furrow Horse Disc Plow, 1 new 4-ft. Tractor Harrow Plow, 2 new Cobey Rubber Tired Wagons, 2 new I. H. C. Rubber Tired Wagons, 1 used Otaco Rubber Tired Wagon, 1 Black Mare, 7 1-2 years old; 1 Gray Mare, 7 1-2 years old; a few 2 and 3 furrow new Tractor Plows.

Ross H. Beckstead
McCormick-Deering Repairs, Sales and Service.
(Member of O. R. F. E. D. A.)
Phone 606 r 13 - WILLIAMSBURG.

LANG'S
Department Store
PURE WOOL
Bed-Throws
ALL DOUBLE COLORS, SATIN BOUND
68 x 80 Ins. - $8.95
70 x 84 Ins. - $10.50
Colors—Pink, Blue, Green, Gold and Mauve. These are factory seconds—some slight imperfection that is hardly noticeable.

15 DOZEN
Big B Plaid
WORK SHIRTS
Sizes 14½ to 17
$2.25

400 PAIRS OF LADIES
Rayon Hose
Color: Romance Beige. Sizes 9 to 10½.
39c Pair

GENTS' FALL AND SPRING
UNDERWEAR
Wool and Cotton
$3.25 Suit

BOYS' BIG B
BLUE DENIM
OVERALLS
With Bib. Sizes 26 to 30.
$2.69

Complete Stock of
DOUBLE FOLD BIAS TAPE
Assorted Colors
RICK RACK BRAID
All Colors.
MENDING WOOL
ZIPPERS, 4 Inches to 20 Inches.

Jo-Anne Shoppe
Specials!
Nylon Hosiery
99c Pair.
Sub-Standards of Regular $1.65 Hose in New Fall Shades of Coco Fropped, Tender Beige, Beaver, Copper Glo and Tanlight.
A Good Chance to Stock Up For Fall
Jo-Anne Shoppe - - Phone 10

Harry's
Sport Shop
"We sell the better grade to build the better trade."

Men, have you heard about the Cavatwill Topcoats, the 100% Wool Topcoat. Come in and look over this coat. An excellent garment priced right.

Made-to-measure Clothes by Regency. Excellent quality Suit priced right and guaranteed to fit.

Work Gloves by Acme, to fit every need,

OVERALLS — Walkers, Trainmen, Zipperalls, also Carhartt Overalls.

New shipment of Forest City Hosiery. New colors and new designs. Excellent quality for the money.

Looking for a nice Gift? My display of Ties will dazzle you.

Rubber Boots by Gutta Percha, in low and high tops.

Fine Shirts, Belts and Handkerchiefs by the best makers.

Remember, we stand behind what we sell. If you are not satisfied with an article you purchase here, return it and your money will be refunded.

H. R. KEYES
East Door, Keyes' Block
Phone 327
WINCHESTER - - ONT.

★ The NEW MORRIS MINOR
WITH ALL THESE
MAJOR ADVANTAGES

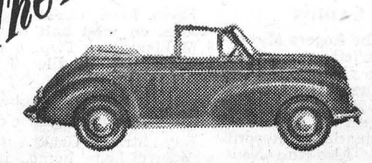

Streamlined styling from bumper to bumper—with the outstanding features of an expensive car brought to you at the lowest price possible—the MORRIS "MINOR" comes in two smart body styles—the Coach and the Convertible. Economical too—40 to 50 miles per gallon.
Come in and see it soon!
SUPREME IN PERFORMANCE
SUPREME IN ECONOMY
SUPREME IN COMFORT
McCONNELL BROS.
WINCHESTER, ONT.
TM-2

PLUMBING SERVICE

For Plumbing Supplies, contact your local Plumber.

Modern Bathroom Fixtures for immediate installation.

Pressure Systems, Water Tanks and General Repair Work.

Free Estimates.

C. S. PRICE
PHONE 295, WINCHESTER, ONT.

LYALL M. CROWDER
Representative For
MUTUAL LIFE INSURANCE
Automobile - Fire - Wind, Etc.
Auto Financing
Write or telephone 606r41,
South Mountain, Ont.
51-1yrp

JAKE ROSS
All kinds of Poultry wanted at all seasons. Wool wanted. I buy all kinds of Hides.
Phone 81 - - Winchester

HOWARD E. BICCUM
Representative of
NORTH AMERICAN LIFE ASSURANCE COMPANY
For Winchester and District
Also Representative for a number of Reliable Anglo-Canadian Companies, who will underwrite any risk, such as Fire, Wind, Hail, Plate Glass, Public Liability, Sick and Accident and Family Hospitalization.
Phone 285 - - Winchester.
38-1yr.p.

WINCHESTER L. O. L. No. 562

Meets regularly in the Orange Hall, Winchester, at 8 p.m., on the second Monday of each month. Visiting Brethren always welcome.
Douglas Johnston, W. M.
Orland Bell, Rec.-Sec'y.

J. V. FETTERLY
Licensed Auctioneer.
All Sales handled. Farm Stock a Specialty. Twenty years' experience in the cattle business. Satisfaction guaranteed. Terms moderate. Phone on reverse ticket.
Phone Chesterville 228.

CANADIAN LEGION, B.E.S.L.
BRANCH 108, WINCHESTER
Meets second Thursday of each month in the Legion Hall, Winchester.
All War Veterans Welcome.
STUART CORRY, President.
W. A. SERVAGE, B.A., Sec.-Treas.
28-1 yr.p.

HENDERSON LODGE, NO. 383
A. F. & A. M., WINCHESTER
Meets in the Masonic Hall, Royal Bank Block, on second Friday of each month at 8 p.m.
Visiting Brethren Welcome.
ARTHUR ALLIN .....Wor. Master
DR. W. A. SHERWOOD, Secretary.

"HOLLYWOOD BEAUTY SALON"
Located first house North of Bell Telephone Office on Gladstone St. Machine, Machineless and Cold Wave Permanents, also all types of Beauty Culture.
Mrs. Earl Freeland,
Telephone 292.

PARTNERSHIP FORMED
Known as Ennis & Zeron
If you are thinking of having an Auction Sale we will handle it for you on Commission, or will buy it in block for cash. See us for an estimate before you make other arrangements. No obligation. Phone at our expense to
RALPH ENNIS, Clerk, Iroquois, 100r21.
MAHLON ZERON, Auctioneer, Iroquois, 98r2.

INSURANCE
FIRE, HAIL, ACCIDENT, LIVE STOCK AND AUTOMOBILE
Apply to
WALTER MOFFAT, Winchester, Ont.

S. EARL FREELAND
District Representative for The Manufacturers' Life Insurance Company
Special Services offered in connection with Group Pension Plans, Group Insurance, Estate Analysis, etc.
Telephone 292. - Winchester.

Calf Meal

HIGH PRODUCING COWS MUST BE FED AND RAISED PROPERLY FROM CALFHOOD.

Feed Royal Purple or Blatchford's Calf Meal to get results.

HUGH McMASTER
PHONE 431 WINCHESTER, ONT.



"Sam, do you know how to make your pants last?"

"Sure—make the coat and vest first."

SHUR-GAIN
FEED SERVICE

Balanced Feeding Made Easy

All the advantages of all the recent scientific advances in the field of animal nutrition are available to you—"just around the corner and right down the road." Right down to your local **SHUR-GAIN** Feed Service Mill.

We obtain our Concentrates from Canada Packers Limited whose nutrition staff have built into their feeds all the known scientific information available—thus ensuring perfectly balanced feed. These feeds are **fresh!** None of the food value is lost due to long weeks in storage. If you prefer to use your own grain and bags, further savings are yours.

See us when next you're in town. Learn how easy it is to feed a balanced ration. Learn of the savings possible through **local** manufacture.

MORE SHUR-GAIN IS FED IN CANADA THAN ANY OTHER BRAND

H. S. LANNIN LIMITED
Winchester, Ont.

READY TO SERVE YOU WITH . . . .

A Full Line of General Hardware.
Gilson and Easy Electric Washing Machines.
Easy Vacuum Cleaners—one year guarantee.
Fence Wire and Fencing Supplies.
Pumps and Pressure Systems, etc.
Japalac Paints and Enamels.
Findlay and Wingham Stoves.
Enterprise Furnaces.
Pedlar Barn Equipment.

KARL GUY
Plumbing, Hardware and Tinsmith
PHONE 37, SOUTH MOUNTAIN.

For Your FUEL Needs Phone 325

Famous Reading Anthracite, LaSalle Coke and Alberta Coal

MAJESTIC RADIOS

Having taken on the Rogers Majestic Radio Line, we solicit your valued patronage and invite you to see them at the office or phone 325 for information and prices. Now is the time to trade in your old set for an up-to-the-minute Combination Record Player and Radio. Also the New Rogers Majestic "Apex" Washing Machine.

W. J. L. Boyd & Sons
Successors to W. C. MacDonald
PHONE 325. - WINCHESTER.

HALLVILLE

Mr. and Mrs. Wm. Rennick motored to North Augusta, Prescott and Brockville on Sunday and while at North Augusta visited with Miss Joyce Kennedy.

Miss Marion Coleman, of Ottawa, spent the week-end with her parents here.

Mrs. Robert Crowder spent the week-end with Mr. and Mrs. Stanley Rennick, of Inkerman.

Mr. Peacock and Mr. McMaster arrived in Hallville last week to take up duties on the staff of the N. M. C. S.

Mr. H. Walter, of Osgoode, spent Sunday visiting with Mr. and Mrs. Allen Kerr and Miss Hattie Ferrell.

Mr. and Mrs. Jim Frisby and Dennis and Mr. and Mrs. Bob Mullin, of Kemptville, were guests at the home of Mr. and Mrs. S. Cummings on Sunday.

WILLIAMSBURG

Miss Betty Strader, Reg. N., of North Bay, is at her home here with her parents, Mr. and Mrs. Geo. W. Strader.

Miss Eva Carlyle is spending several days at Cardinal with her sister, Mrs. Harold Johnston, and Mr. Johnston, at Cardinal.

Miss Augusta Brown has returned to her home in the U. S. A. after visiting here with her niece, Mrs. Elmer Dilbalgouh, Mr Dillabough, and other relatives.

Miss Glenna Whitteker, of Toronto, spent several days at her home here with her parents, Mr. and Mrs. Iden Whitteker.

Mr. Ralph McIntosh, of Toronto, spent a few days in town with his brothers and sisters.

Mr. and Mrs. Ed. Smith, of Chesterville, accompanied by the latter's parents, Mr. and Mrs. Arthur Baker, spent last week-end with relatives in Toronto.

Rev. and Mrs. Lawrence Smith, of Westmeath, were guests in town with Mr. and Mrs. Ed. Casselman. On their return Mrs. Casselman accompanied them to spend a few days.

Mr. and Mrs. Arlie Mizener, Miss Alice Mizener and Miss Eileen Robinson, of Montreal, and Messrs. Carson Elliott and Donald McIntosh were week-end guests at the home of the latter's parents, Mr. and Mrs. Strader McIntosh and Dick.

Mr. and Mrs. Ingram Smith, of Regina, Sask., and their daughter, Mrs. Douglas Stewart, of Ottawa; Mr. and Mrs Heber Casselman, of Muskegon, Mich., and Mr. Lyle Casselman, of Toronto, were guests with Mr. and Mrs. Claude Casselman.

Mr. and Mrs. Garnet Locke and children of Detroit, Mich., visited here with Mrs. Locke's sister, Mrs. Roy E. McIntosh, Mr. McIntosh and family.

The many friends of Mrs. Grant McIntosh will be pleased to learn that she is slowly recovering from her recent illness.

KENMORE BOY WINS SECOND SCHOLARSHIP

D. Bevis Dewar, a graduate of South Carleton High School, has been awarded the Nicholls Scholarship in French by Queen's University. This award has the value of $280.00 and is made to a student entering the Faculty of Arts who showed special proficiency in French in the June Departmental examinations. Bevis is the 17-year-old son of Mr. and Mrs. D. Dewar, Kenmore. A few days earlier, Bevis was informed that he had been awarded a Dominion - Provincial Scholarship valued at $400.00. He will enter Queen's University this month.

GIANT COMIC BOOK . . THE NEW FUN HIT!

Comics galore! Games! Puzzles! Photography! Magic! Other attractions, including radio listings! You'll find them in the New Giant 16-Page Comic Book, printed in pink, exclusively with Detroit Sunday Times Two-Star Edition, on sale each week from Wednesday on. Get Detroit Sunday Times Two-Star Edition for New Giant Comic Book!

BIRTHS

At the District Memorial Hospital, Winchester, on Monday, September 5th, 1949, to Mr. and Mrs. Reg. Freeland (nee Myrtle Velma Duffy), a daughter—Bonnie Ellen.

At the District Memorial Hospital, Winchester, on Friday, August 19th, 1949, to Mr. and Mrs. Maynard Riddell (nee Alice Dillabough), of Mountain, a daughter—Sheryl Alice.

At the St. Vincent de Paul Hospital, Brockville, on Thursday, September 1st, 1949, to Mr. and Mrs. Josslyn G. A. Dixon (nee Jessie Johnstone, of Cardinal), a son—Stephen George.

MOUNTAIN TP. FAIR

"THE WORLD'S BIGGEST SMALL FAIR"

56th Annual Exhibition by Mountain Agricultural Society

SOUTH MOUNTAIN, ONT.

THURSDAY AND FRIDAY

SEPTEMBER 8th & 9th, 1949

$2200 IN PRIZES. $350 IN PURSES

HORSE SHOW AND JUDGING
In Front of Grandstand—Showmanship and Judging of Heavy and Light Horses — Three Horse Teams — Fancy Driving.

LARGE EXHIBITS
In Holstein, Ayrshire and Jersey Cattle, Swine, Poultry and Sheep

SHOW HOUSES
Domestic Science, Fancy Work, Dairy Products, Roots, Vegetables and Fruits

EDUCATIONAL EXHIBITS
Exhibition of Work in Art, Social Studies, Home Economics and Shop Work from the Public and High Schools.

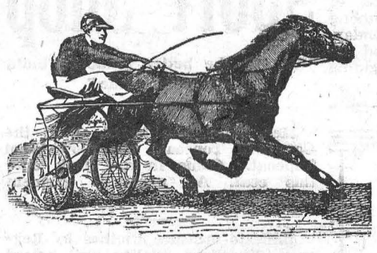

Horse Races

2.24 CLASS.....Purse $150
FREE FOR ALL, Purse $150
No Entry Fee and No Deductions.
Mitchell Starting Gate
RUNNING RACE Purse $50
Open to all.

CAROL'S SHOWS AND RIDES
Ferris Wheel, Merry-Go-Round, Swings
REFRESHMENT BOOTHS — GAMES — RIDES
Admission to Grounds: Adults 35c, Children 25c, Autos 25c.

DANCE Friday Night in I.O.O.F. Hall
(Friday, September 9th)
MELODY BOYS' ORCHESTRA
Modern and Old-Time Dancing that all like. Admission to Dance 50c

Grand Stand Performance Both Nights
STEEL'S CAVALCADE OF STARS
Trained Horses and Dogs. High Wire Act. All in front of the Grandstand.

MOUNTAIN TOWNSHIP AGRICULTURAL SOCIETY
Race Committee—Victor Barton, Eli Montgomery, James Milligan and John Thompson.
W. R. McMENOMY, President. DAVE BERRY, Sec.-Treas.

AUCTION SALE

Farm, Feed, Grain and Household Goods, on west half of Lot 4, Con. 8, Williamsburg Twp., 6 miles South-East of Chesterville; 4 miles East of Dunbar, on

Saturday, September 10th

Commencing at one o'clock p.m.

Hay Straw, Grain. Contents of well-furnished home including a Washing Machine and Electrical Equipment. The farm, of 50 acres, will also be offered, subject to a reserve bid. Terms for regular sale: Cash.

Dwight Tupper, Auct.,
Mrs. Arthur Beckstead, Prop.
Phone 514, Chesterville. 17p

SKINNY MEN, WOMEN! Gain 5 to 15 lbs. New pep, too. Try famous Ostrex Tonic Tablets for double results; new healthy flesh; new vigor. New "get acquainted" size only 60c. All druggists. 5-6c

---

WANTED—Horses for Slaughter any condition, age or disposition does not make any difference. Apply to Arthur Baker, Metcalfe. Phone 5r4. 17-18p

---

FOR SALE—Frame Building, 12'x16' with 6½' walls; iron roof, all in good condition, at school grounds, Vernon. Apply to A. H. Allin, Sec'y. S. S. No. 20, Vernon. 15-17c

---

NEXT WEEK AT THE

"Picadilly Theatre"

WILLIAMSBURG, ONT.

MONDAY, TUESDAY AND WEDNESDAY

"RAW DEAL"

Starring Claire Trevor. Marsha Hunt, Dennis O'Keefe and John Ireland.

THURSDAY, FRIDAY AND SATURDAY

"THE HUNTED"

Starring Belita, Preston Foster and Pierre Watkin.

—Also—

Night-Time In Nevada

Coming Soon



BASED ON THE LIVES AND MUSIC OF RICHARD RODGERS and LORENZ HART
Screen Play by FRED FINKLEHOFFE • Story By GUY BOLTON and JEAN HOLLOWAY
Adaptation by BEN FEINER, Jr. • Musical Numbers Directed by ROBERT ALTON
Directed by NORMAN TAUROG • Produced by ARTHUR FREED • AN M-G-M PICTURE



Electric Refrigerators

6 Cubic Feet $289.00

8 Cubic Feet $389.00

Limited Quantity. Immediate Delivery.

HAMILTON'S

GARAGE and SALES LIMITED

DISTRIBUTORS OF

PLYMOUTH · CHRYSLER · FARGO BUILT BY CHRYSLER

Telephone 488 - Chesterville, Ont.

Cemetery Memorials see
W. J. L. BOYD
representing
R. M. Best Granite Co., Kingston.
Architects and Craftsmen of Civic and Private Memorials. Church Memorials of Bronze, Marble and Brass

Farm Machinery

ONE-WAY DISC, 8-BLADE.
2 AND 3 FURROW PLOWS
RUBBER TIRED WAGONS, Two Styles.
MILKING MACHINES & WATER PRESSURE SYSTEMS.
Used 2-Furrow Disc Plows—for Horses.
Used 4-Furrow Disc Plows—for Tractor.
All sizes of Tractor Tires available.
Beatty Litter Carriers and Barn Equipment.

LLOYD G. HOLMES
PHONE 299 - WINCHESTER

Plumbers, Tinsmiths
Furnace Service

American Steel Roofing now available by order. 3 to 5 weeks' delivery.
NOW IN STOCK
Flat Rim and Rolled Rim Sinks.
Wingham Ranges.
National and Amco Electric Ranges.
Pressure Systems.
Hot Water Tanks.
Cast Iron and Recess-Type Bath Tubs.

J. Fader & Son
Telephone 60
WINCHESTER - ONT.



Hello Homemakers! There is a new generation of lunch carriers this month. Many young children begin school and many walk off with their mid-day meal in a box. Only 17 per cent. of Ontario's rural elementary schools provide a portion of the noon meal. If more interest could be taken in the child's lunch, the child would show more interest in school studies. Where food can be reheated it is a simple method for the rural teacher to help.

Today, we know that milk is the most perfect food. Many hot milk dishes may be prepared and taken in glass jars with the name written on an adhesive tape label. Then the jars can be heated in a water-bath at the school. In this instance the school board works with the teacher and equips the school with simple cooking utensils.

Here are suggestions for the hot jar: Cream of Vegetable Soup, Scalloped Potatoes with Sausage, Stew, Creamed Beef, Creamed Cheese and Rice, Creamed Eggs, Creamed Fish, Baked Beans, Corn Scallop with Bacon, Rice Pudding, Stewed Fruit and Pie Filling. With this main dish prepared the day before, it is wise to wrap up fresh food to complete the lunch . . . we refer to buttered brown bread or sandwiches, carrot or turnip sticks, raw tomatoes, radishes or celery, cookies or cake.

There are a few schools where a hot dish is prepared under the supervision of an older pupil or the teacher. This luncheon supplemented by some food brought from home, provides an adequate meal. For example: Baked potatoes scheduled for Monday's hot food may be the cue for mother to prepare meat sandwiches and a jar of pudding. On Tuesday the dish of baked beans calls for buttered brown bread, a raw apple, cookies and milk. On Wednesday, scrambled eggs may suggest graham muffins, orange, piece of cake and milk. On Thursday, thick vegetable soup goes with egg sandwiches, bunch of grapes and milk. On Friday, scalloped tomatoes and bacon can be rounded out with peanut butter sandwich, carrot sticks and milk.

From these ideas you can tell we are trying to include at leastone item from each group of necessary foods: Milk, meat, fish, eggs or peanut butter, whole wheat bread, muffins, or cookies of whole grain, raw or cooked vegeable or fruit.

TAKE A TIP

1. Reserve a space in your cupboard for lunch utensils, wax paper and staple ingredients for sandwiches.
2. Provide a well-ventilated metal lunch box. Scald it out daily.
3. Select a tightly covered container with a "gold" lined lid for milk and puddings.
4. Sandwiches should be wrapped in wax paper, cover with a damp cloth if stored over night.
5. Tuck in surprises such as raisins, marshmallows, or coloured serviette.

THE QUESTION BOX

Mrs. T. J requests:

TOMATO SALAD FILLING

12 medium-sized ripe tomatoes, 3 onions, 1-4 cup salt, 1 1-2 cups of granulated sugar, 4 red sweet peppers, 1 green sweet pepper, 6 tsps. of dry mustard, 1 1-2 cups flour, 1 cup of vinegar.

Cook tomatoes and onions until soft. Put through sieve. Add salt, sugar and vinegar, then the peppers which have been put through the food chopppr. Heat this mixture. Add mustard and flour which have been mixed together, with enough vinegar to make a smooth paste. Stir well and cook until thick. Pour into sterilized jars and seal with paraffin. Yield: approximately 3 pints.

Mrs. M. R. qreuests:

CEREAL MEAT LOAF

1 cup quick-cooking rolled oats, 1-2 cup tomato juice, 1-4 cup tomato ketchup, 1 lb. minced lean beef, 3-4 tsp. salt, 1-4 tsp. pepper, 1 tbsp. of chopped parsely, 1-4 cup finely-chopped onion, 1 cup mashed, cooked, seasoned turnip, cold; 1 cup finely-chopped raw celery, 1 egg, 2 tbsps. fine-flavoured dripping.

Combine the rolled oats, tomato juice and tomato ketchup and let stand while mixing the other ingredients. Loosen the minced beef with a fork and sprinkle with the salt, pepper and parsley; add the onion, turnip and celery; mix lightly together. Beat the egg slightly and add to rolled oats mixture. Add oat mixture to meat mixture and again mix lightly. Turn the soft moist mixture into greased loaf pan and smooth the top. Dot top with the dripping. Bake in a moderat electric oven, 350 degrees, about 1 3-4 hours.

BERRY'S
BALANCED BIG B BALANCED FEEDS
FOR
LIVESTOCK
AND
POULTRY
D. L. BERRY AND SONS
SOUTH MOUNTAIN ONT.

Arthur A. Crawley & Co.
Chartered Accountants
OTTAWA - MONTREAL - BROCKVILLE - TORONTO
SUDBURY - NORTH BAY - SAULT STE. MARIE
Ottawa Address—119 Blackburn Bldg.

For quick results try The Press Classified Ads.

8 good reasons why you'll prefer '49 PONTIAC



Economy — Pontiac, General Motors' lower-priced six and eight, is not only sensibly priced, it's renowned for low operating cost mile after mile.

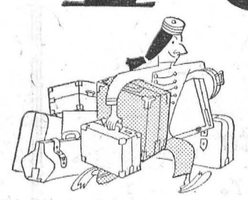

Spacious Luggage Compartment — Plenty of room for loads of luggage in your Pontiac. The counterbalanced trunk lid floats up — and stays up — at a touch. It's self-locking, too.



Smooth Ride — Pontiac's Travelux Ride is a revelation — it shortens the miles and smooths the road wherever you go. Extra low-pressure tires and wider rims add to your comfort.



New Wide-Horizon Windshield — Pontiac's wide, curved windshield, plus wider windows and slimmer pillars all around, gives you a whole new driving outlook.



Gorgeous Interiors — Pontiac's new Bodies by Fisher are as beautiful inside as out. Smart upholstery, heavy carpeting and the beautiful Dial-Cluster Instrument Panel are but a few of the things you'll enjoy.



Twin-Duct Ventilation — Rain or shine, fresh outside air is brought to you through twin ventilation ducts which can be controlled individually—standard Pontiac equipment.



Take Your Choice of four wonderful new lines . . . the Fleetleader Special, Fleetleader De Luxe, Streamliner and Chieftain . . . all with Pontiac's talk-of-the-country styling — the most beautiful thing on wheels!

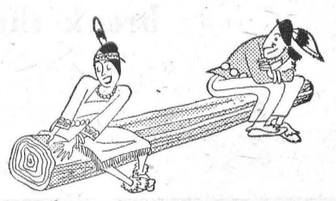

Plenty of Room — Pontiac gives you worlds of room — wider seats, greater leg-room, ample head room. You can relax on Pontiac's soft seats. It's easy to get in and out through Pontiac's wide doors.

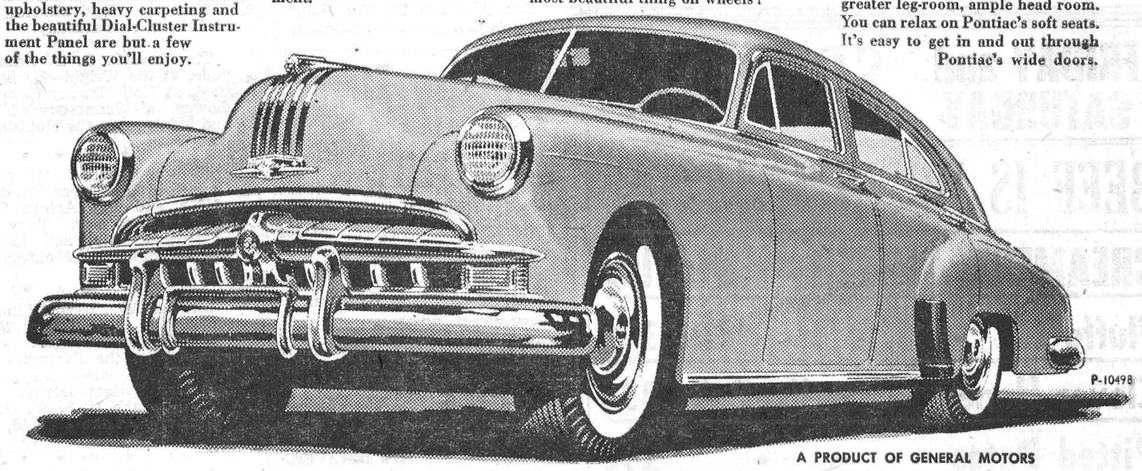

A PRODUCT OF GENERAL MOTORS

MELVIN MOTORS, - Winchester, Ont.



Better Production Means Bigger Profits yours with DURO

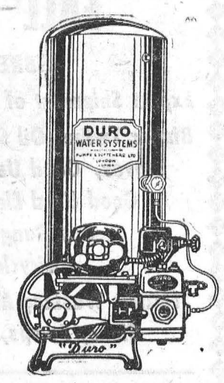

$112.00 F.O.B. LONDON, CANADA

YOUR cattle . . . all your livestock . . . NEED fresh, clean, running water to keep production . . . and profits . . . at peak levels.

That's why so many alert farmers are depending on DURO for this essential service! DURO is the pump especially designed for farm requirements, built to give years of trouble-free service, provide running water for house, barn, stables, truck gardens, fire protection for all buildings. Increased profit and new convenience are only part of the story. Savings in time and labour will soon pay for a DURO installation See us for the full story, today.

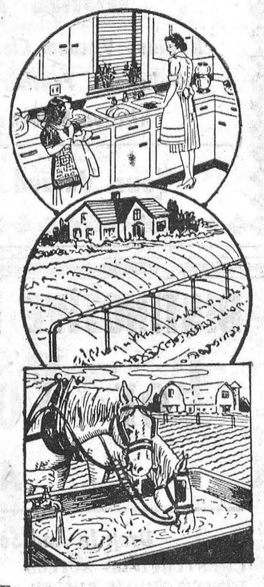

MODERNIZE with EMCO

Fixtures and fittings designed for style and utility, for modernizing kitchen, bathroom, and laundry . . . and economical too! Come in and see how easily you can improve your property . . . enjoy new comfort every day!

For Sale By
WOODS' HARDWARE
WINCHESTER, ONT.

EMPIRE BRASS MFG. CO. LIMITED
London - Hamilton - Toronto - Sudbury - Winnipeg - Vancouver
OWNING AND OPERATING
METALS LIMITED
Calgary - Edmonton - Vancouver EC92

Switch To
PURINA
LAYING CHOWS
When Pullets Are Housed.

EGGS per bag and NOT PRICE per bag determines PROFIT

BASIL DAWLEY
YOUR PURINA DEALER
Phone 293. Winchester, Ont.

McConnell's Service

AUTO GLASS INSTALLED WHILE YOU WAIT
GLAZING
LET US DO YOUR TIRE REPAIRS
Liberal Allowance for Trade-Ins on New Tires.
MORRIS CARS & JEEPS
Sales and Service.

Phone 280
Main Street West
WINCHESTER - ONT.

HANDS IN TRAINING...FOR ONTARIO

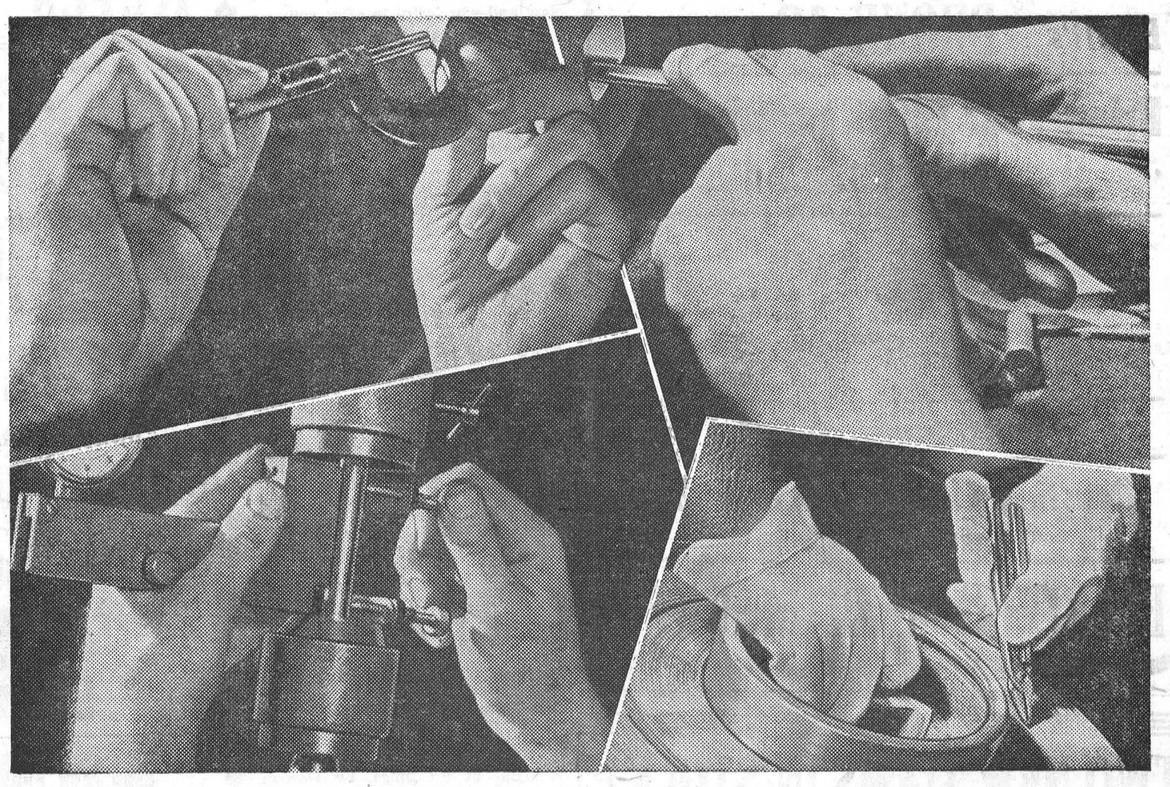

Learning to Work With Copper and Brass

IN Ontario the wheels of industry turn for the benefit of every single one of us. Our lathes, dynamos, drill presses, farm combines, tractors, business machines, etc. are producing goods and services which earn dollars. These dollars provide food, clothing, medical care and other necessities which contribute to our security and high standard of living. Every single one of us, therefore, has a very personal interest in the flow of a steady supply of trained workers to industrial plants. These workers will operate machines which are important to our way of life.

We should appreciate, then, the co-operative efforts of government, industry and labour in the field of employee training. In schools and in factories our workers, young and old, are given the opportunity to develop new and specific skills in every field of business and industrial activity. For instance, every effort on the part of workers to become proficient in the art of shaping and moulding copper and brass, will mean greater industrial progress—will help to make Ontario a finer place in which to live and work.

THE BREWING INDUSTRY (ONTARIO)

Our Way of Life Rewards Trained Hands

Ontario workers know they can earn more, have executive responsibility and enjoy a higher standard of living in direct ratio to the skills they acquire and the way they make use of them. That's always true in a free economy—that's why our competitive system will continue to make Canada great and a great place in which to live.

THE BREWING INDUSTRY ONTARIO

SOCIAL AND PERSONAL

Mrs. C. E. Earle spent Friday with Mrs. Karl Helmer.

Mr. and Mrs. Dalton Coons and family, of Toyes Hill, took dinner on Sunday with the former's parents, Mr. and Mrs. Sterling Coons.

Miss Pamela Franklyne returned home after an enjoyable vacation spent with Miss June Wray, of Toronto.

Mr. Jack Dales, of Prescott, called on Mr. and Mrs. Lloyd Wilson on Monday.

* * * *

Miss Marjorie Twiname spent the holiday week-end with friends at Walkerton.

* * * *

Mr. Reg. Workman has returned to Toronto, after spending two weeks vacation at his home here.

* * * *

Mr. and Mrs. Joseph R. Shields, of Smiths Falls, spent Monday, guests of Mr. and Mrs. Lloyd Wilson.

* * * *

Mr. Ronald W. Cass, of Toronto, spent the Labour Day week-end with his parents, Mr. and Mrs. W. J. Cass.

* * * *

Mr. and Mrs. John Goodenough and children, of Kingston, were calling on friends in this district last Wednesday.

* * * *

Miss Betty Stewart, B.A., left on Monday for Sharbot Lake, where she will resume her teaching duties in the High School there.

* * * *

Mrs. F. A Johnstone, Marilyn and Daniel, of Sundridge, Ont., spent last week as guests of her mother, Mrs. G. H. Summers, and other friends.

* * * *

Miss Betty Preston has resigned from the office staff of the Winchester Rural Hydro Commission to accept a position in her home town of Prescott.

* * * *

Miss Mary A. Empey and Mr. and Mrs. George Bell attended the Boyd-Thurlow wedding, held in the Dominion United Church, Ottawa, on Saturday afternoon at three o'clock.

* * * *

Mr. and Mrs. Leslie Summers, of Montreal, spent the week-end at the former's parental home here and attended the Boyd-Thurlow wedding at Ottawa on Saturday.

* * * *

The Rev. L. B. G. Adams was a guest at the Wright—Seabrook marriage at Holy Trinity Church, North Gower, on Wednesday of last week and took part in the Nuptual Eucharist.

* * * *

Messrs. Ormond McConnell and Gerald Helmer were Sunday guests of Mr. and Mrs. Arthur Dupuis, of Montreal, recently. They also flew to Quebec City, and took in the Rugby Match at Montreal enroute home.

* * * *

Mr. and Mrs. Harold Simms, Terry and Sally, of Mountain: Mrs. Lawrence Helmer, Douglas and Helen, motored up the Saguenay River to Arvida, Que., where they visited Mr. and Mrs. Sydney Derby. They returned by the U. S. A., stopping at Plattsburg, Lake Placid, Saranac Lake and Malone.

* * * *

Visitors at the home of Mr. and Mrs. Wm. J Barclay, of Mountain, on Sunday, were Mr. and Mrs. Geo. A. Barclay, of the Melvin Settlement; Miss Betty Barclay, Jimmie and Sonny, Mr. and Mrs Alex Barclay and family, of Morrisburg; and Mr. and Mrs Ken. Salmon and family, of Ottawa. They were visiting with their sister, Mrs. Eileen Stinson, who arrived by T. C. A. from Vancouver last Sunday.

* * * *

Mrs .O. D. Empey, of Ottawa, spent the week-end with Miss Mary A. Empey, and returned home on Labor Day.

* * * *

Miss Helen Jones, of Toronto and Clarkson, spent last week-end as the guest of Mr. W. J. Cass, K.C., and Mrs. Cass.

* * * *

Mr. and Mrs. Roy Everetts have returned to their home in Sudbury after spending a few days with Mrs. Everett's mother, Mrs. Jay W. Nesbitt, and Stanley.

* * * *

Mr. and Mrs. Harold Droppo and little son, Earle, also Mr. Wm. F. Droppo, of Chesterville, were guests of Mr. and Mrs. Andrew Fawcett for dinner on Friday last.

Mrs. Lloyd Wilson and Miss Helen Rose spent last week-end as guests of the former's cousin, Mrs. Mary Willard, of Massena, N. Y.

* * * *

Miss Daesy McLean and Mrs. Harold Loughridge and daughter, Sandra, were guests of Mr. and Mrs. Sterling Coons and family on Thursday afternoon.

* * * *

Mr. H. S Carkner, accompanied by Mrs. Geo. Parish, Rosaline and Erma Helmer, attended the funeral of his aunt, Mrs Gertrude Irving, at Ventnor, on Monday.

* * * *

Mr. and Mrs. Donnie Loucks and family, of Chesterville, and Mr. and Mrs. Harold McLean and family, of Ottawa, spent Saturday evening with Mr. and Mrs. Stirling Coons and family.

* * * *

Rev. and Mrs. I. D. MacIver have returned from Western Ontario where they spent their holidays at London, Bruce Beach and Cranbrook. Mrs. Clara Omstead, of Cranbrook, returned with them to Winchester where she will be their guest at St. Paul's Manse.

* * * *

Mrs. Jos. Gemeroy spent the Labor Day week-end in Morrisburg with Mr. and Mrs. G. C. Coughlar and twin grandsons, Joe and Gordon. While there, Dr. J. Gemeroy and Mrs. Gemeroy visited at the home of Mr. and Mrs. Coughlar on their return home from their summer home at 16 Island Lake.

Sunday In The Churches

SUNDAY, SEPTEMBER 11th, 1949.

UNITED CHURCH OF CANADA
Rev. Norman J. Thomas, Minister.

Winchester: Worship Service, 10.30 with the Rev. C. D. Empey, of Brinston, as the preacher. Sunday School at 11.30 a.m. Evening Worship Service at 7.30 p.m. with the Rev. Gerard Graham, of Vars, or his representative, preaching. Prayer Service Wednesday at 7.30 p.m. Harmony Sunday School at 2.15 p.m. Worship at 3.00 p.m The minister will be the preacher.

BAPTIST CHURCH
Rev. Ben. Richardson, Minister.

Sunday School, 10 a.m. Morning Worship at 11 a.m. Evangelistic Service, 7.30 p.m. Wednesday Prayer Service at 7.30 p.m.

WESLEYAN METHODIST CHURCH
Rev. Henry Kielty, Minister.

Winchester: Sunday Schools begins at 9.45 a.m. with classes ofr all ages. Worship at 10.45 a.m.; Evening Evangelistic Service at 7.30 p.m. Prayer Service Wednesday at 7.30 p.m. Youth service at 7.30 p.m. on Friday. Hallville: S. S. at 2.15 p.m.; Afternoon Worship at 3.00 p.m.; Service for Prayer on Tuesday at 8.00 p.m.

ANGLICAN CHURCH
Rev. Leon B. G. Adams, Rector.

Trinity 13 St Matthias' Church, Winchester: 9.00 a.m., Holy Communion. St. Peter's Church, South Mountain: 11.00 a.m., Sung Eucharist and Sermon by the Rector.

PRESBYTERIAN CHURCH
Rev. Iver D. MacIver, Minister.

Sunday School at 10 a.m. Morning Worship at 11 a.m. Evening Service at 7.30 p.m. At Winchester Springs: Sunday School at 1.30 p.m. Service at 2.30 p.m.

COFFEE *must be fresh to yield its utmost in flavour.*

"SALADA" COFFEE

is as fresh as the day it was packed when you break the seal on the lid.

FRIDAY and SATURDAY SPECIALS

BEEF IS DOWN *All Beef Cuts Down 5c per lb.*

CREAMERY BUTTER 61c lb.

Fluffo - - - 32c

Clover Honey - 4 lb. Pails 85c

Pitted Dates - - 29c

REYNOLD'S MEAT MARKET
Phone 85, Winchester

Telephone No. 21, The Winchester Press, when you need printing.

Grocery Specials
FOR FRIDAY AND SATURDAY
PHONE 46

CREAM CORN, Creamogonized, 15-oz. Tins .....2 for 27c
PEAS, Standard Quality, 20-oz. Tins .....2 for 23c
PEANUT BUTTER, 1-lb. Jars....35c
ASSORTED COOKIES ....2 lb. 45c
BUTTER .....At Cost Price

MacIntosh's Groceteria
Phone 46. - Open 7.30 - 6.00.
You Order—WE DELIVER.
Winchester - - Ontario

SPECIALS
FRIDAY and SATURDAY

BUTTER .....At Cost

PAINT! PAINT!
Having taken the Agency for the Gliddon Paint, we have something new and wonderful to offer you.
SATIN SPREAD
Paints everywhere on everything. Dries in 30 minutes.

MacPherson & Summers
COLD STORAGE - Phone 253
EAST END MARKET Phone 80

Morgan's
Men's & Boys' Shop
"Where Quality Counts."

TROUSERS
As School will soon be opening, you will want Trousers for the boys that will stand. In Collegiates we have a good Tweed by Tolton. This is not just a pant It is an Imported Tweed, at $7.50. For boys up to 15 and 16 years we have Corduroys by Olympiu Sports Wear at $6.50.
In Boots and Shoes for the school boys we have Greb and Marlborough.
NEW SUITS
For Men we have had some New Suits arrive in prices to suit nearly everyone who wants quality price, from $36.00 up to $55.00. Most of these are Imported Worsteds, by makers such as Fashion Craft, Cambridge, Mill-Tex.
As for Raincoats, we have a supply on hand at all times, by Deacon, Joseph Gould, Devonshire and Croydon.
Pants by the dozens to choose from.
We are happy to announce having taken on the Tooke line of Dress Shirts, Pyjamas, Shorts, Ties, etc. These are to arrive shortly.
WORK BOOTS
In Work Boots we handle the Greb line, and by the sale we have had and are having, on this boot, it only proves they must be good. One customer told me last week he had been wearing 4 and 5 pair out in a year until he got the Greb, and now 1 pair wears him over a year. I have several customers who also report on their quality and wear. 10-inch tops in Grebs to arrive shortly.
In Shoes we have the Slater, Scott-McHale and Marlboro line.
WORK SHIRTS
If you want one of the best Work Shirts try our Tradecraft by Deacons. Sanforized, at $3.00.

E. A. MORGAN
Phone 326. - - Winchester.

Elliott's PHONE 12 Elliott's

Bring your DUZ Coupons to Elliott's. SAVE 15c

Grocery Specials

HONEY, 4 lb. Tins 79c
McCORMICK'S BIX .....2 for 35c
ZINC RINGS, per Doz. 45c
COHOE SALMON 35c
CRISCO 35c

BUTTER, Saturday, AT COST.

Roasting Chickens, 4 to 5 lbs.
TRY ONE TO-DAY

ELLIOTT'S MEAT MARKET

TWO NEW ITEMS IN STOCK!

1 x 6 Inch SPRUCE RUSTIC $100.00 per thousand feet, Board Measure. (Cove Siding)

1 x 8 Inch BEVEL SIDING, $67.00 per thousand feet, Surface Measure.

The above material is manufactured from the finest merchantable Eastern white spruce and can be used in place of white pine at a considerable saving. Come in and see it.

H. S. LANNIN LIMITED
Successors to The M. F. Beach Co. Ltd., Winchester, Ont.
MANUACTURERS OF LUMBER, SASH & DOORS, FRAMES, TRIM, ETC., AND RETAILERS OF BUILDING SUPPLIES
WINCHESTER - - - ONTARIO

Keyes' CASH Store

SALE! SALE!
REXOLEUM RUGS
Manufacturer's "DeLuxe" Seconds.

6x9 feet - $3.98
7½x9 feet $4.89
9x9 feet - $5.79
9x10½ feet $6.69
9x12 feet - $7.59
9x13½ feet - $8.49
9x15 feet - $9.39

Owing to a mistake we received a Shipment of these Rugs and we are selling them at near cost to Clear. them out. Limited Quantity.

Clearing Women's and Children's Shoes
See Our Bargain Counter
50c to $3.00 Pair

MESH CURTAIN MATERIAL
Ecruplain Mesh. Reg. $1.19
To Clear at 98c Yard

PRINT HOUSE DRESSES
Sizes 38 to 44, Lovely Colours $2.98

See Our Table of Plastic Ware

Boys' Fall Suits, all sizes - $13.95 up

Store Hours 8.30 a.m. to 5.30 p.m.

J. H. KEYES
Telephone 16 - - Winchester, Ont.

WANT A GOOD USED CAR SEE US!

1948 CHEVROLET SEDAN
1947 CHEVROLET COACH
1947 WILLYS JEEP
1947 BUICK SUPER SEDAN
1946 CHEVROLET COACH
1946 CHEVROLET SEDAN
1938 CHEVROLET COACH
1938 DODGE SEDAN
1937 PONTIAC COACH
1936 CHEVROLET SEDAN
1935 DODGE SEDAN

USED TRUCKS

1947 CHEVROLET ½-TON PICKUP TRUCK
1938 CHEVROLET ½-TON PICKUP TRUCK
1936 CHEVROLET 2-TON STAKE BODY TRUCK
NEW 1949 CHEVROLET 2½-TON TRUCK, 179-Inch Wheel Base

MELVIN MOTORS
Winchester, Ontario.
24-HOUR TOWING SERVICE 24-HOUR
GARAGE PHONE 113. SERVICE STATION PHONE 115.

Woods' Hardware
PHONE 109W. - - Winchester, Ont.

FALL REQUIREMENTS

FIBREEN PAPER For Silos.
Expect Shipment of Snow Fence and Steel Posts shortly
Binder Twine, Oil Space Heaters, New Coal and Wood Stoves, Good Used Coal and Wood Stoves, one Good Used Electric Range, New Electric and Gas Ranges, C. C. M. and Sunshine Bicycles, Tricycles, Wagons, Electric Washing Machines, Sink and Cabinet Kitchen Sinks, Pumps, one 8 foot Galvanized Tank.

HOME APPLIANCES

Radios, Vacuum Cleaners, General Electric Floor Polishers, Featherweight G. E. Electric Irons, Kitchen Stools and General Hardware.

Your Valued Patronage Solicited.

DISTINCTIVE FURNISHINGS
For Your Home
Are Available Here.

Drop In And See Our Several Lines.

CHESTERFIELD SUITES
DINING ROOM SUITES
BEDROOM SUITES
BREAKFAST SETS
STUDIO COUCHES
GIFT FURNITURE
OCCASIONAL CHAIRS
LAMPS, PICTURES, ETC.

VICE & CRAIG
Successors to J. L. Dixon & Son
Funeral Directors Furniture Dealers Ambulance Service
TELEPHONE 13 - - WINCHESTER, ONT.