Hydro matters occupy much of Iroquois Council

by Joan Grant
Chieftain Staff Reporter

Iroquois Council meeting on Tuesday, October 14 opened with the regular monthly Hydro meeting. Council was informed by Town Foreman Ray Delegarde that the federal government, who used to control the hydro meters, and send the Village a list of the hydro meters that needed to be changed yearly, were now getting out of this line of work. Mr. Delegarde explained that the Perth Metering Company had offered to take over the job, keeping track of the hydro meters in Iroquois, and send a list of meters to be changed. The cost of this service was quoted at $200 per year. "Under this contract arrangement, we will receive a computer print-out sheet each year from the company, showing the meters which are to be changed," said Mr. Delegarde.

Council agreed that this would be the best arrangement, and approved the sum of $200 to be paid to the Perth Metering Company for the services that had been outlined. Council also approved the hydro disbursements for the month, in the amount of $98,195.86.

A letter was read into the record, received from Ontario Hydro at Orangeville informing Council of the excellent job that Bill Ewing had done on the Linesman Course which he had taken at the Hydro school in September of this year. Mr. Ewing has spoken highly of the course and of its value to men in the field.

Another letter was received from Ontario Hydro, announcing that rates will be increased by 5.5 per cent effective the first day of January, 1987. Council also noted that there will be a power outage in Iroquois on Saturday, October 25. The power outage is scheduled to take effect at 6 a.m. and last until 8:30 a.m. The power interuption is necessary so that certain work may be carried out at the hydro sub-station.

In the regular meeting of Council, Reeve Frank Rooney announced that there had been a meeting with members of the Iroquois Golf Club earlier in the evening. But no announcement as to the results of the meeting was made. "At present we have nothing to report," said the Reeve. The Golf Club had been operating with only a verbal agreement between them and the Village, and the Club executive believe that it is time that a written agreement was drawn up, to protect both sides.

Council dealt with a request from the Eastern Ontario Health Unit which asked for endorsement of a smoking ban on school property during educational activities. The Health Unit has been asking municipalities to support their submission to the Stormont, Dundas and Glengarry School Board in respect to a ban on smoking. However, it was the decision of Iroquois Council that this was a school board problem and shouldn't be handled by Council. "We pay them enough; they can look after their own problems", said Councillor Joyce Fader.

A letter from the Royal Canadian Legion requesting that a wreath be purchased by the Village was passed.

And Council had to deal with a letter of complaint from a resident. Kevin Markell, in his letter to Council, was complaining about the poor condition of the sidewalks from the Clerk's office to Thompson Lumber. Town foreman Ray Delegarde was asked to look into the situation and to see if there was anything that the Town crew could do about the situation. Some sidewalks in the Village have already been repaired this year.

And further on sidewalks, Council received a letter from Lorraine Adams requesting that consideration be given to implementing walk ramps at both ends of the shopping plaza, which would make it easier for mothers with carriages and strollers, wheelchairs, and elderly citizens who may find it hard to step up to the sidewalk.

Council will be sending a letter to Lorraine, thanking her for bringing this problem to their attention. "We will attempt to rectify the problem as soon as possible," said Reeve Rooney.

Iroquois Council will endorse the Oxford-on-Rideau Township petition to the Ministry of Municipal Affairs, asking for a limit of $1 million to be placed on liability claims.

Reeve Frank Rooney has signed the fire protection and waste disposal agreement between the Village and the Township of Matilda; a by-law was passed by Council at Tuesday's meeting to ratify the agreement. Iroquois and Matilda Councils have been discussing the matter for months, and after some false starts came to a meeting of the minds late in September. The agreement covers the period up to December 31, 1988.

It is going to be an uneventful Hallowe'en in Iroquois, if local Council have their way. The Town crew will patrol the streets of Iroquois on Thursday, Friday and Saturday, October 30, 31 and November 1, to keep an eye on the trick or treaters who will be going door to door. The crew will also remove all articles from the roadway.

•Page 12

The Chieftain

Wednesday, October 22, 1986 — 12 Pages — Vol. 5 — No. 42 - Price 35 Cents

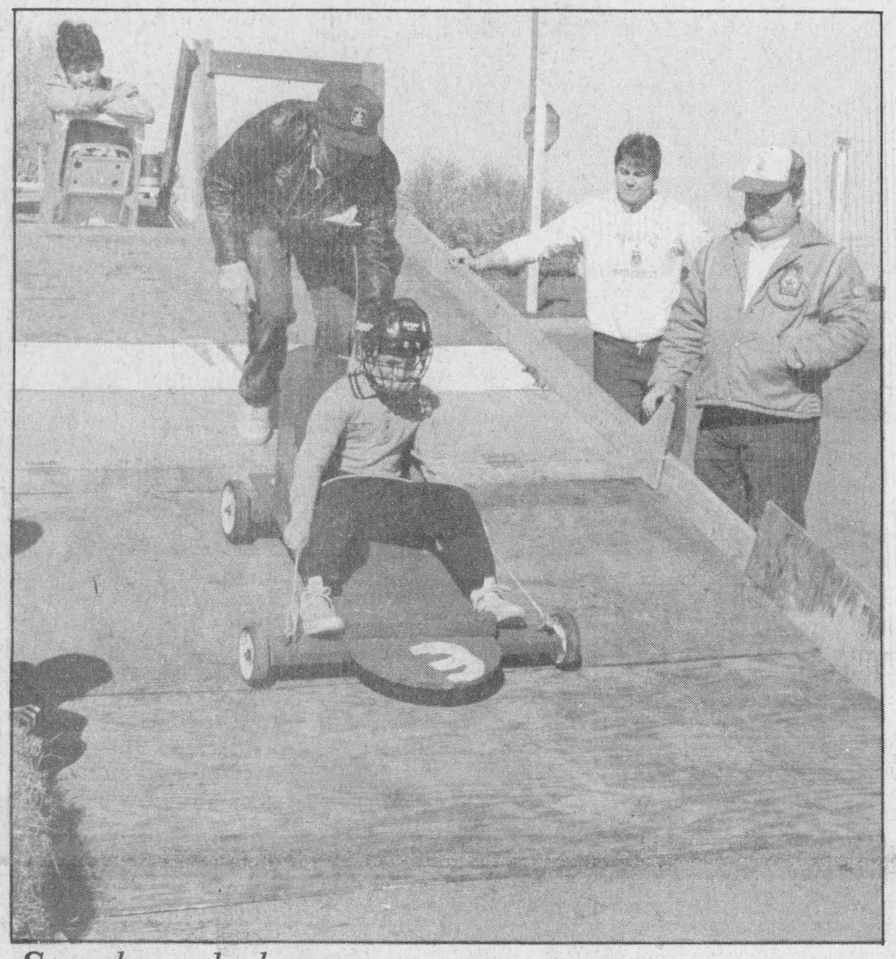

Soapbox derby

The Cardinal Cubs enjoyed an afternoon of fun and excitement on Sunday, October 19th as they held a soapbox derby on the Legion Hill in Cardinal. Cub Kevin Walker is just about ready for his run, in the soap box he and his dad built. Cub Master Robert Robinson lends a helpful hand to get the younger cubs started. *Chieftain Photo - J. Grant*

Iroquois lawn bowlers hold year-end awards banquet

A banquet October 14, catered by the Women's Institute, was the setting for the intra club competition awards of the Iroquois Lawn Bowling Club.

Harold Baldwin skipped his team of Shirley Cooper, Vice Skip and Mona Hannay, Lead, through the June to September scheduled games to win the coveted Davis Cup. "It's taken me 20 years to get my name on the Davis Cup", said Harold. Shirley Cooper said she too had been unsuccessful in her efforts to win this competition for a comparable number of years. Both players have many other intra club and outside trophies to their credit.

The Caldwell Shield donated by the Caldwell Textile Company, was presented to Mona Hannay, Ruth McCullough and Jean Marsden. Runners up were Ada Swank, Femmie Tibben and Lois Roberts.

Another ladies' triples event was for the Hargreaves Shield, donated some years ago by Nellie Hargreaves in remembrance of her husband, Tom, a keen bowler. It was won by Betty Laurie, Bea Shaver and Janet Davis. Donalda Banford successfully skipped her team to the runners up position, assisted by Lead, Mona Hannay. The Vice-Skip position was played frequently by "spares" thus a player has not been named.

A new singles event this year was the Novice competition, in which players with up to three years experience competed for the Shirley Cooper Shield. Eight ladies participated and the winner was Mona Hannay.

The Lois Roberts Shield, a ladies single event for more experienced players, will bear the name of Janet Davis for the 1986 competition. Jim Bain, Nelda Brown and Jean Marsden won the Keeler Trophy. This trophy was purchased by the club in 1967 in honour of Jessie and Alf Keeler who were very active members and were affectionately known to members as Ma and Pa Keeler. Second place was taken by George Cooper's team of Bea Shaver and Femmie Tibben.

The Davidson Trophy was presented to the team of Lois Roberts and Jean Marsden, with Bea Shaver and Art Roberts in the runners up position.

A number of players found themselves in the "Nonsense

•Page 12

this week

Winchester Hospital gets support

Large crowds came out to support the Winchester District Memorial Hospital through the Auxiliary's International Bazaar last Saturday. Write up on page 3, picture on page 7.

Farm News

Dates for some up-coming events are given in the Farm News on page 5.

Dixons students have been busy

The students at Dixons Corners Public School have been having a full schedule. Pictures are on page 11.

Business is booming

Two major business concerns in Iroquois have come under new ownership. Pictures and stories are on page 12.

FRANK AULT EXCAVATING LTD. CONTRACTING & RENTALS 652-4858 BRINSTON - ONTARIO K0E 1C0
Excavating, Sand, Fill Gravel, Fence Lines, Rock Trucks, Bulldozers.

CHARLIE'S SPORT SHOP Morrisburg & Prescott
HOCKEY SALE NOW ON!
PROPANE FILL-UP
Open till 9 p.m. evenings
Sundays 1-5 p.m.

Local astronomer has been keeping an eye skyward for many years now

by Rod Cormier
Chieftain Staff Reporter

When Jack MacLaren was young he used to look at the stars and wonder about them, much like most children.

Now that Mr. MacLaren is older he still watches the skies but so do many other people.

What many other people don't do is carry it a step further. Mr. MacLaren is a weekly astronomy columnist for the Chieftain and since as long as he can remember he has been interested in the galaxies, planets and bodies of stars in the skies.

He has been writing the column for about seven months now and says he enjoys it immensely.

"Astronomy is something that once you get interested in, it grows on you," he said. "When I write I use some material from books and magazines but I change it into my own words."

When it comes to the study of the stars there's more than meets the eye, he points out.

"There are many different areas of astonomy. Through astronomy they discovered atomic fusion. Astrology takes in chemistry and even archeology. If there is a large archeological find, an astronomer can look into the past and find out what era the find comes from. The more you study the sky, the more you find out, which makes you want to study more. You can eat, breathe and sleep it," he concedes.

And Mr. MacLaren nearly does eat, breathe and sleep his favourite pastime.

He is a member of the Ottawa branch of the Royal Astronomy Association of Canada. He subscribes to magazines and has dozens of books on the subject. He has plenty of time to study also since he's retired from Ontario Hydro. Although he has no technical training he has taught himself a lot. One means is by gazing at far away galaxies with one of his two telescopes, a six-inch Smith-Newtonian. The telescope is for looking at distant galaxies and stars. The other, a 60 mm refractor is used for closer objects such as the moon and the planets in this solar system. "There are now more books on astromony, than ever before, and more people are becoming interested."

"You can tell which star was the North Star 4,000 year ago," he said. Polaris is the North Star now and Vaga will be the North Star in

•Page 6

Cossitt appointed Parliamentary Sec.

by Jill Armstrong
Chieftain Staff Reporter

Leeds-Grenville MPP, Jennifer Cossitt, announced her appointment as Parliamentary Secretary to the Minister of Revenue, earlier this week.

Mrs. Cossitt said she was sworn in as Parliamentary Secretary to Elmer MacKay, last Wednesday.

"It came as a bit of a surprize. I was so involved in reports from Communications and Culture, that I didn't realize this was going to happen," she commented.

Mrs. Cossitt explained that the Ministry of Revenue was responsible for administering tax laws, the collection of taxes, the control of custom and excise taxes, tarriffs and smuggling prevention.

She said her duties, as Parliamentary Secretary, could take her across the country and would increase her workload.

She will fill in for the Minister when he is absent and will respond on his behalf when questions are posed by the opposition during Queston Period in the House of Commons.

Her other duties include; ensuring that legislation introduced in the House, by the Minister of Revenue, is put through as soon as possible; making sure that the Minister's opinions on topics being discussed in the House are known and she is responsible for making speeches if the Minister is unable to attend scheduled functions.

Mrs. Cossitt says her appointment means that she now has to follow the conflict of interest guidelines and because she is now a part of Cabinet and not a back bencher she can no longer ask questions on the floor, prior to Question Period.

Mrs. Cossitt's appointment brings the total number of Eastern Ontario representatives in the Cabinet to three.

MPP for Kingston and the Islands, Flora MacDonald and MPP for Lanark-Renfrew-Carleton, Paul Dick, also hold positions in the cabinet.

"I think that Eastern Ontario has a strong voice in Cabinet and these appointments show the Prime Minister's committment to Eastern Ontario," she said.

Mrs. Cossitt said a total of eight appointments were made last week and noted that the positions could

•Page 12

Clocks "fall back" this Saturday evg.

The adage "Spring ahead, fall back," comes into play this weekend as we convert to Daylight Savings Time.

Just as the approach of spring signals the advancement of clocks, fall signals the annual turning back of the clocks by an hour.

The time change allows us to take advantage of the late rising and early setting of the sun during the winter months, providing us with a maximum amount of available sunlight.

People are reminded to turn their clocks back one hour before retiring on Saturday, October 25th, in order not to be late for church, work or appointments on Sunday.

Local Apple Day a huge success

Bill Rumble, Chairman of the Group Committee has advised that the annual scout-cubs-beaver Apple Day was a great success. It was held last Saturday, with the weather co-operating, and a total of $350 was realized. This money will go into a general funds, from which the three groups will draw as required. The money is generally spent to buy badges and books, and special items that may be required for camping or hiking trips.

The Beavers started out at 9 am on Saturday and covered the Village of Iroquois. The Cubs and Scouts covered the surrounding area.

The rejuvinated Scout movement now has 7 members enrolled. They meet on Thursday evenings, 7 to 9 p.m., in the United Church Hall. Cubs meet the same night, in the Public School, Iroquois, from 6:45 to 8:15 p.m. And the Beavers meet in the Civic Centre, Iroquois, on Thursday evenings from 6:30 to 7:30.

Mr. Rumble would like to thank the parents who helped with the Apple Day. And a particular thanks goes to Diane Wilson from the Group Committee for all the work she did in organizing the Day.

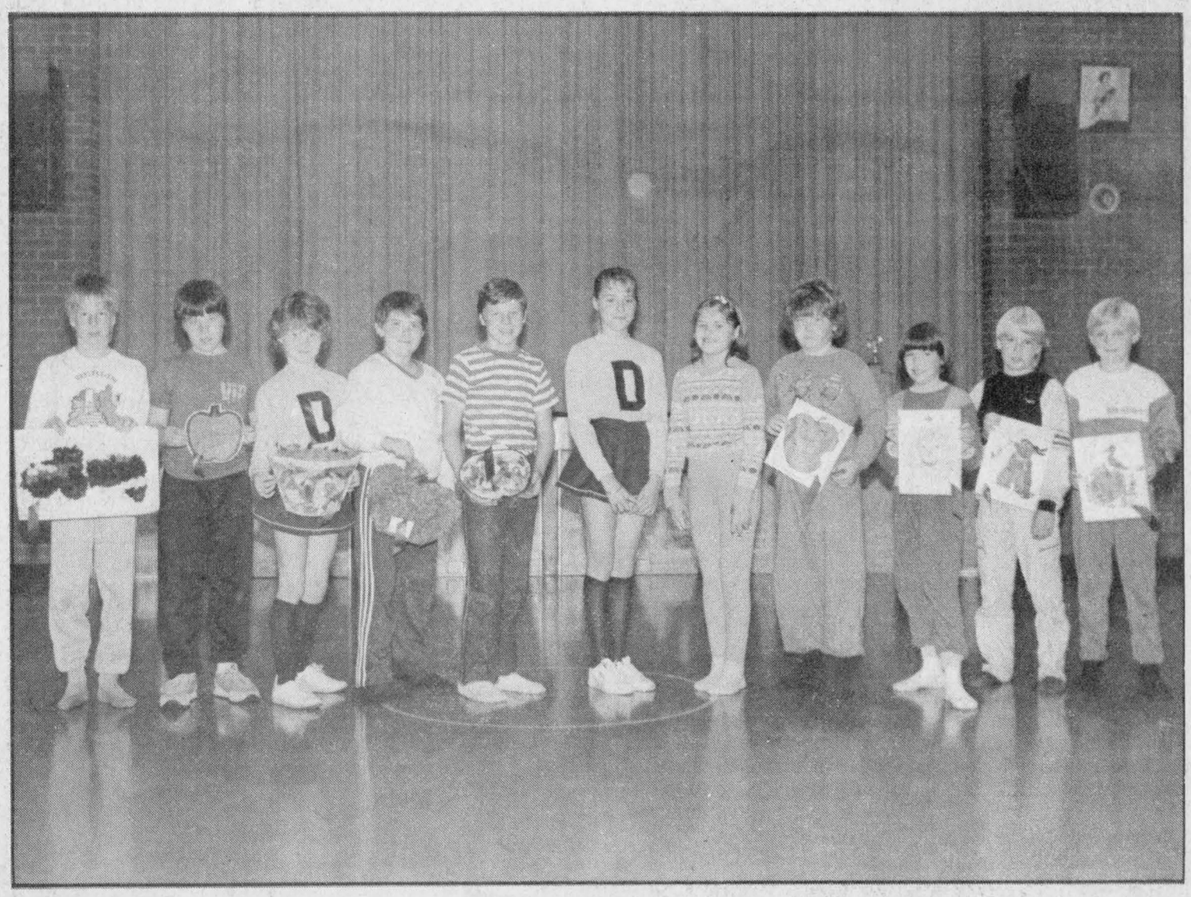

Dixon's Corners poster winners

Dixon's Corners Public School held an applefest poster contest recently. Winners are from left to right: Martin Wicke, Mark Beckstead, Melanie Warren, Neil Picard, Scott Keeler, Marguerite Lefarve, Corey Gainer, Jason Keeler, Tammy Henderson, Jamie Cook and Jimmy Levere.

Chieftain Photo-R. Cormier

Region Four UCW held a very successful rally Oct. 8

Fall time is rally time for UCWs. Ladies from Region Four gathered at Algonquin's lovely old church on October 8. The Rally theme was "Justice and Mercy."

Soft music, played by Dorothea Wilson, gathered the women for the afternoon. The opening worship, led by Kemptville UCW centred around the day's theme, as found in Micah - "What does the Lord require of you, but to do justly and to love mercy." Alice McLauchlan and Susan MacGregor expanded on the theme using hymn #234, "God of Mercy", and #76, "There's a Wideness in God's Mercy", and Scripture Matthew 5:38-48. Jesus was opposed to all forms of violence. Like Him, we must put no limits to our goodness. God's justice is mercy. We also should strive to overcome our ways and show mercy. Kay Eadie and Norma Davis received the offering and worship closed with a poem "To Study Justice".

Region 4 representative, Martha Hunter, welcomed all the ladies to the rally with the poem "Peace". Then Norma McKinely gave the welcome from Algonquin UCW. The weatherman was on the side of the planners that afternoon - cloudy and dark enough to show the film, but no rain to interfere with the supper.

Roll call for the day showed an attendance of about 70 ladies. The treasurere's report mentioned that 23 locals have yet to send in their money for the Presbyterial Expense Fund.

Joan Dennison gave the literature report, and besides a good variety of books, they had the new UCW pin in stock. Books mentioned especially were "Two Worlds in One" by James Taylor - the UCW Guidelines - a daily devotional in large print, and the book about Nellie McClung, "No Small Legacy". It has a study guide to accompany it, and would make a good series of programs.

Presbyterial President Linda Kubelka was not able to be present but sent her best wishes and several reminders. Next meeting of the Seaway Valley Presbyterial UCW is November 12, in Winchester Springs. She would like our iedeas for the Annual meeting. January 11 is UCW Sunday and it is hoped that UCWs will take the services that day. There is a service available in Exchange. It is hoped that each UCW will give an over-and-above gift of $25.00 in honour of this 25th anniversary of UCW. November 6-8 there is a Resource Fair at Rideau Park Church in Ottawa. Something for everyone.

Alice McLauchlan then gave us a report on Summer Event - excellen from the theme speaker, Jim Taylor, to the table groups - to the workshops. Theme was "The Liberating Word".

We then had a music break, led by Mrs. Newton of Prescott. She was assisted by Dorothea Wilson and her autoharp, and Marion Peterson on the piano. The ladies sang, then enjoyed some solo work, then finished with a round "Father We Adore You."

Our film for the afternoon was "The Hit Man" - quite a commentary on capital punishment, pro and con, acted out through a state executioner and three citizens.

Diance Runtz introduced our speaker, Rev. Aimee Trudeau, Chaplain at Rideau Correctional Centre, who then led discussion on the film. She stressed the need for love and the importance of forgiveness. Some statistics were brought out and a publication mentioned, "Why Kill People Who Kill People to Show That Killing People is Wrong?" This is put out by the Church Council on Justice and Corrections. Information about this can be obtained from Rev. James V. Scott in Ottawa.

We sang grace before we broke for book browsing and supper - God our Father - we give thanks - For our many blessings - Amen -- to the tune of Frere Jacques. It is lovely sung as a round, and could be used at any meeting.

Supper was grand, those UCW cooks! They always come through with a great meal in pleasant surroundings.

The evening session began with Mrs. Newton again leading in song, accompanied by Marion. In closing, we formed a ring around the pews and sang, "Let There be Peace on Earth."

Oxford Mills UCW led the evening worship. Ethel Moffitt and Evelyn Dangerfield aided by Shirley Hamilton on piano, began with Hymn 249, "Dear Lord and Father of Mankind". This was followed by a meditation, "Christ and the Fist". Violence has been with us for a long time. God wants us to love. In doing God's will, we show our theology. Phyllis Clarke and Gladys Pope received the offering. The workship closed with the poem "Thanks Lord".

In her evening message Rev. Trudeau went back to the passage from Micah - "What does the Lord require of you but to do justly and to love mercy" She explained to us the isolation experienced by prisoners and the following difficulty in rejoining society. The gap must be bridged and we are in a position to communicate positively with them. Aimee welcomed us to visit the Centre for music, crafts, worship, conversation. Also, it would be possible to invite them home for dinner. They must experience community and we can provide it for them, while they are still in jail. She also stressed the need for housing for them when they first come out, so they have a place to live away from former influences. Statistics show that up to 80% come again to prison if they have been once. We should focus on love and forgiveness so they can become creative rather than dehumanized. We all need hope.

After questions and discussion, Erma Bennett thanked Rev. Trudeau, and everyone else who had a part in our rally.

Martha Hunter closed the rally with a poem "Let us Press on."

Rev. Karen Paddison sent us on our way home with the benediction and thanks to Rev. Trudeau. We each have quite a few ideas and hopefully, plans, simmering, to be put into practice in the future.

Good Companions hold general meeting

The Good Companions held their general monthly meeting at the Civic Centre. There were 53 members present and card games were played until 12 noon, when a delicious Pot Luck lunch was served.

We are pleased to welcome three new members bringing out current total to 79 members.

We had a sing along and everyone joined in and then we were entertained with a quiz game, with four couples competing. There was a reading for Thanksgiving - by Mrs. Herbie Wallace, and also several other readings.

The business of the meeting was then conducted. Plans were made for the Christmas dinner, and there was a suggestion for a bus trip to Ottawa.

Mr. Garnet Armstrong was a guest visitor and he talked about the New Horizon Club at Cardinal. There will be a Euchre and Bridge Party on November 12 and all are welcome. Tickets $1.50 at the door.

The meeting closed at 2:30 with singing of 'The Queen'.



Mr. and Mrs. Bradley Robinson

Furlotte - Robertson joined in marriage

On Saturday, June 28, 1986, June Ann Furlotte, daughter of Mr. and Mrs. Alvin Furlotte of Jaquet River, New Brunswick was joined in marriage to Bradley Robertson, son of Mr. and Mrs. Danny Robertson of Iroquois.

The wedding took place at St. Mary's Catholic church in Morrisburg. The ceremony was conducted by Fr. Jim MacGillivray and Rev. Herb Klaehn. The organist and soloist for the ceremony was Margaret Merkley.

The bride, escorted by her father, wore a floor length gown of pure white satin with beaded pear bodice and sequins. Brands of ruffled satin trimmed the bottom of her dress and extended along her chapel length train. Her veil was held in place by a wreath headpiece adorned with sequins and pearls. A ruffle of satin around the back of the headpiece was a lovely finishing touch. She carried a bouquet of pink baby roses, white carnations and stephanotis.

Mr. Colleen Irvine of Montreal was the matron of honour. The bridesmaids were Robin Robertson and Alyson Robertson, sisters of the groom and Sandra Salmon, friend of the bride.

The attendants were beautiful in their floor length satin gowns of aqua with pleated front and balloon sleeves. They carried bouquets of aqua roses and pink carnations with coordinating ribbons flowing down from the bouquets.

Mark McIntosh, friend of the groom, served as best man. The ushers were Gary Tompkins and Chris Richer, friends of the groom and Warren Robertson, brother of the groom.

The groom and his attendants wore traditional black pinstriped tuxedos with satin lapels, and matching black bow ties and cummerbunds. This was complimented by pink rose boutonnieres. Laura Lee Cholette of Morrisburg served as flower girl and Ryan Irvine of Montreal served as ringbearer.

After the ceremony, the dinner and reception was held at the Royal Canadian Legion in Morrisburg. The couple honeymooned at a private cottage in central Ontario.

Matilda 4-H club holds fifth meeting

On October 18th we held our fifth meeting at 1:00 p.m. First we said the 4-H pledge and then the minutes of the last meeting we read and approved.

This meeting was called "As Others See You". First we talked about Your Image . . . What Others See! Then we were told what to wear and when. Following this we talked about "Next to Your Family", such as school, a part-time job and your neighbourhood. Next we learned how to be a good sport. Sportmanship is a combination of honest rivalry and the graceful acceptance of the results. Next we learned how to deal with difficulty. Some people find it difficult to visit a hospital, a funeral home or a nursing home. It is difficult because you don't know what to do.

Next we played "The Mannerly Move Game". We were then told our Home Activities. We had to visit someone in a nursing home, a hospitalized person or go to a funeral home, and then tell what we learned. Also we had to fill out the report of our host or hostess.

Our next meeting will be held October 25th, at 1 p.m., at Rina Groniger's.

New program available for pork producers in Ont.

by Ariene Firman,
Pork Advisor,
Ministry of Agriculture & Food

Right now pork producers are smiling. And why not? Pig prices are very good and staying high. But there's another reason why thery're smiling. They've been reading about the $8,800. that is available to them under the Pork Industry Improvement Plan (O.P.I.I.P.)!

The program runs for 5 years and producers have already begun to take advantage of the benefits.

Once enrolling on the program, the producer is required to submit quarterly production information.

The records are simple and straight forward asking for inventory numbers on such things as monthy stock purchases, sales, death loss, production, etc... Just for sending in these figures at the end of the quarters you will receive a yearly sum of $100.

But the benefits don't end there! Producers are eligible to get 66 2/3% off the cost of Ventilation materials to correct a ventilation problem to a maximum of $1,500. during the program. This includes fans, thermostats, insulation materials, heaters, and lots more.

Under the Productivity & Quality Improvement Grant another 66 2/3% off the cost up to a maximum of $1,500. is available for such items (new or used) as swine loading facilities, scales, rodent control material and more.

Rats and mice are always a problem come the winter months when they take refuge in the facilities. OPIIP wants to see these pesky critters sent packing!! They've provided a grant of $250 to producers who complete a 12 month rodent control program by a licensed #3 professional exterminator. Now is the time to get working on an effective erradication program.

There is another $200 for producers who start on or continue on a herd health program with their veterinarian. At least 4 visits per year must be made. What a great way to closely monitor your herd's well being and get paid for it at the same time.

Now is an especially important time to have your feed analysed while you are harvesting to get an accurate picture of its quality. OPIIP has come through again by providing two free feed vouchers annually to all who are enrolled on the plan. How can you miss out on services like these!

With some of your "spare" time this winter, if you decide to take a course offered by the Ministry of Agriculture & Food, OPIIP is sporting a grant to cover 50% of the tuition fees up to a maximum of $100.

There are a variety of grants covering a whole range of topics which OPIIP is actively providing. How can you, with today's economy, afford to miss out on all these incentives? If you haven't received an enrollment form already, contact your local OMAF office immediately. If you have your form, complete it fully and send it off to the county office. If your time is worth money to you then you can't afford to put off enrolling. Act today!

New rules adopted by the Law Society

The Law Society of Upper Canada recently adopted new rules easing current advertising restrictions.

The society will allow lawyers to advertise services and fees but are emphasizing they use the rules in good taste.

Doug Grenkie of the firm of Gorrell Grenkie Leroy and Remillard located in Morrisburg and Cardinal, said its still too early to tell if the firm will be taking advantage of the new regulations.

"I haven't seen the new rules yet, so its still too early to tell what we may be doing," he said. "Services like wills would be good to advertise but I can't see any major changes."

Mike McInnis of McInnis & MacEwen, in Morrisburg, said he dosen't feel there is any problem with the lax regulations.

"Services such as rates for wills would be good to advertise. It would be good for people to know what services are available but going any further than that would defeat the purpose," he said.

Included in the new rules is that they prohibit discount advertising.

The Leeds and Grenville Bar Society has taken no position on the new ruling.

The Village Green



WEEKEND SPECIAL

Mixed Bouquet

$5.00

MORRISBURG SHOPPING CENTRE 543-2566

CHARLES W. MARSDEN LTD.

FUNERAL HOMES

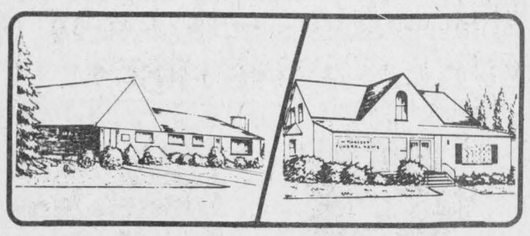

IROQUOIS, ONT. Telephone (613) 652-4452

CARDINAL, ONT. Telephone (613) 657-4848

Dedicated To Funeral Service

Pre-arranging Funerals

Pre arranging, and sometimes prepaying, a funeral is simply a method chosen by some people to assist their survivors after a death occurs. By doing so, the major decisions involved in arranging a funeral can be made in an atmosphere that does not involve emotional upset which follows the death of a family member.



NEW ARRIVALS

Large Assortment

$6.99 — Double Bolt

$9.99 — Double Bolt

ALL IN STOCK

30% to 50% OFF

LAUINGER'S

PAINT AND DECORATING

Edward St. 925-4990 Prescott

Blakely, Craig, Viscount & Co.

Chartered Accountants

5th Street, Morrisburg, Ontario

P.O. Box 27 (613) 543-2981

ASTAR© is capturing the attention of children!



The War Amputations of Canada's friendly robot from planet DANGER appears on television with a warning for youngsters: "Yours is a dangerous world, so PLAYSAFE."

Josee, a member of the Child Amputee (CHAMP) Program, is one good reason why The War Amps must reach the very young with the PLAYSAFE message. A month before Josee's fourth birthday, the blades of a lawn mower severed her left leg.

ASTAR appeals to children who are too young to know the consequences of playing in dangerous places.

Josee joins **ASTAR** as a "safety ambassador" to warn all children to PLAYSAFE.



The War Amputations of Canada, 2827 Riverside Drive, Ottawa, Ontario K1V 0C4
The War Amputations of Canada is a registered charitable organization operated by amputees for amputees on a non-profit basis. The War Amps does not receive government funds. Should you wish further information please do not hesitate to contact us. Toronto (416) 488-0600; area codes 519, 613, 705 dial toll free 1-800-268-8822; all other area codes dial toll free 1-800-268-8917.
Charitable Registration Number: 0286831 09 10

The Honourable Ken Keyes
Minister of Correctional Services and
Solicitor General of Ontario

and

The Honourable Sean Conway
Minister of Education and
Acting Minister of Government Services

request the pleasure of your company
at the

Official Opening

of the

Rideau Treatment Centre
Rideau Correctional Centre
Burritts Rapids, Ontario

on

Thursday, October 30, 1986
at 2:30 p.m.

Ontario

SUBSCRIPTION ORDER FORM

The Chieftain

☐ One Year (52 Issues) **$14.00**

Over 40 Miles or Household Delivery **$16.00**

My cheque for $..... is enclosed.

Name .....

Address .....

P.O. Box 529, Iroquois, Postal Code K0E 1K0

CRANE AND AMERICAN STANDARD FIXTURES

"THE PLUMBING PLACE"

BIG AL'S

HWY. 29, ½ MILE NORTH OF BROCKVILLE 342-3966

REPAIR PARTS AND NEW FIXTURES



Dutch exhibit

One of the most popular exhibits at the International Bazaar held in Chesterville on Saturday, October 18th was the Dutch exhibit, featuring a variety of baked goods, Dutch treats and crafts from Holland. *Chieftain Photo - J. Grant*

Iroquois W.I. hold their regular meeting

The regular meeting of Iroquois Women's Institute was held on October 16 at 8 p.m. in the Civic Centre.

A letter of thanks was read from Shirley Moffat who has moved to Orono, Ont. The W.I. will purchase a wreath for Remembrance Day. Resolutions submitted by W.I. Branches which will be tabled at Area Convention on October 27th were discussed.

Joan Morrell will conduct a Demonstration for W.I. members on Thursday, October 23 at 10:00 a.m. in Civic Centre. Please bring a light lunch and packaged item of food.

Myrtle Johnston had charge of the programme for Agriclture and Canadian Industries.

Roll call was answered by use of honey in the home. Honey is not only a wholesome food but may be used for coughs, cold sores, and additive to beverages.

Guest speakers were Mr. and Mrs. Crerar. They have a family business in honey production at Vernon. Through movies and pictures they showed us the process of bee-keeping. Due to bad weather and decrease his clover planting the honey production has dropped.

They package their own product have an outlet store on the premises. They brought a display of their products. They advised storing honey at room temperature. Lorraine Fader presented them with a token of appreciation.

The social committee served a delicious lunch and were thanked by Henrietta Lindley.

Next meeting will be held on November 20th. We were sorry to hear that Marion Davis and Lottie Merkley were in Winchester Hospital. These two ladies have been faithful and active W.I. members for many years.

Friday is P.D. Day

On Friday, October 24 the staff of Seaway District High School will be attending a Professional Development Day at General Vanier Secondary School in Corn wall. Professional Development Days are important in providing teachers with the opportunity of exposure to new educational ideas, and to have a chance to discuss modern advances, techniques and programs with other teachers.

Two keynote speakers will attend. The theme for the day will be "Keys to Excellence". The morning speaker will be Jack Agate, Human Resource Manager from New Hampshire; he will be speaking on the topic "Why students do the things they do", and he will also address what teachers can do to help.

During the afternoon sessions, the speaker will be Brian Little, a professor at Carleton University. He will be addressing the topic of teacher motivation.



Dundas County cheerleading champs

The junior cheerleaders at Dixons Corners Public School were winners in the recent cheerleading competitions held in Iroquois. The members are in no particular order: Ammy Valiquette, Rebecca Comfort, Jo-Anne Larocque, Donna Fawcett, Jennifer Harper, Rhonda Beckstead, Marguerite Lefarve, Karen Froats, Julie Ault, Melanie Warren, Jackie Keeler, Tina Carbino and Nicole Daoust. *Chieftain Photo-R. Cormier*

Winchester hospital holds successful Bazaar - Festival

An International Bazaar and Festival was sponsored by the Winchester District Memorial Hospital Auxiliary over the weekend at North Dundas High School, Chesterville.

The bazaar featured a variety of baked goods and crafts from numerous nationalities such as: Mexico, Belgium, Germany, U.S.A., England, Ireland, Holland and Canada, to name a few.

Lucky winners of the draws were: Audrey Bruining winner of a China Doll; Mrs. Olive Neill, Morrisburg winner of a grocery basket; Brenda Pringle winner of a turkey and the 50/50 draw of $358.00 was won by Miss Julie Cull of R.R. 3, Mountain.

Anniversary services held

The St. Andrew's and St. James United Church in Cardinal will be celebrating its 151st Anniversary on Sunday November 2nd.

The guest speaker at the morning service will be Rev. James Armour of Kemptville and the guest soloist will be Mureka Rwarambi of Toronto.

At 7:30 p.m., there will be an evening of music and song, featuring a 25 voice choir of Knox Presbyterian Church of Manotick under the direction of Don Warren. Mureka Rwarambi and Tom Gill of Cardinal will be guest soloists.

There will be special gospel piano music by Doug Watten of Pittston who has performed for 16 years. Rev. Bruce Ross of St. John's United Church in Cardinal will play some violin selections accompanied by Mrs. Clare Urquhart, of Cardinal.

The highlight of the evening will be a gospel sing-a-long accompanied by piano, organ and choir. Following the service there will be refreshments and fellowship in the church hall.

THE DISTRICT

ALEXANDRIA

The Town of Alexandria has been allocated $8,665 to conduct a Municipal Housing study. Awarded in response to a request from the Township of Radcliffe, the grant will assist in determining local housing needs. It will also ensure that local housing targets are integrated with overall provincial objectives.

CHESTERVILLE

Ontario Ministry of Housing and the Village of Chesterville have signed an agreement to clear the way for the upgrading of 10 older rental apartments in the municipality.

Under the provincial Low-rise Rehabilitation program, which is administered locally by municipalities, a total of 17,000 units throughout the province will be brought up to municipal property maintenance and occupancy standards by-laws over the next four years.

WINCHESTER

A new administrator has been named at the Naomi's Resource Centre in Winchester. Mary Anna Zelenka is working out of a downtown office until suitable quarters are ready at the Centre itself.

Johnstown helps the Jaime Adams Fund

The Jaime Adams Day, which was held in Johnstown last May 31, together with a few other fund raising events has resulted in $1,567.09 being turned over to the Jaime Adams Fund.

Ann Brown and her committee were at last Monday evening's regular dinner meeting of the Iroquois-Matilda Lions Club to turn over money which had been raised at the Jaime Adams Day, and at several other fund raising functions, including a booth at the flea market on June 7, a ball game, a dance in Spencerville, and a door to door canvass.

A considerable portion of the money was raised through the sale of "Jaime" buttons, which gave the purchaser a chance to sign a hugh card. The project was planned and carried out by the Johnstown Family Group.

Seaway District High news

by Kimberly MacDonald

I hope that all of the grade tens have recuperated from writing the English Essay. I'm sure most of us wracked our brains trying to write them. And they say grade ten is supposed to be easy!

Thursday will be Seaway's second dance of the school year. This dance is to be a "laser dance" and students are requested to wear black and white clothing. The dance runs from 9:00 p.m. until 12:00 p.m. Doors will open at 8:30 p.m. Listen to morning announcements to find out when buses leave and where to catch them. The cost is $5.00 a person and couple so grab yourself a date and save $2.50.

Remember those candy-grams we sent at Christmas and Valentines day? Well, the French Club is going to sell Hallowe'en-no-grams. These can be sent to whomever you want and you can include a personalized message also. These will be on sale outside the cafeteria Monday thru Thursday at 12:00 noon.

How did everyones pictures turn out? For those who don't recognize themselves or didn't receive any and have already paid for them, see Mr. Madden. Retakes will be held on Tuesday, October 28.

It looks as if the junior girls basketball team is doing fine. On Thursday October 16 at Seaway the girls beat Charlan with a total of 51 points.

In soccer, Cindy Cassidy scored the winning goal against North Dundas. The score was 1-0. The girls also played General Vanier and defeated them 2-0. Lydia Paulino scored the first goal and Rhonda Galinger scored the second goal. On Monday, October 20, the junior boys played a soccer game against Rothwell Osnabrook. There will be a boys volleyball tournament on Thursday, October 23.

As everyone knows, there is no school on Friday. That's lucky for all us "soap-aholics", We get to catch this week's cliffhanger.

See you next week,

The staff of *The Iroquois Chieftain* would like to cover *your* community event! Just call the newsroom at 652•4395 or 652•4576. All we ask is that you give us a week to ten days notice so that we can arrange our schedules accordingly.

Keep Canada Beautiful

Woodhouse
OCTOBER VALUES!
on Selected Bedroom Suites
CLEARANCE
Mon. to Sat., October 20th to 25th
Many Specials on Bedroom Furniture
•4 pc. sets •Triple Dressers
(5 drawer and 4 drawer)
•Mirror Headboards also
•Master beds •bunk beds
Many Specials on Bedroom furniture
"We finance our own credit"
125 King St. W., PRESCOTT 925-3944 — Woodhouse Furniture — 11 Russell St., SMITHS FALLS 283-0101



SPORTS UNLIMITED
presents
The Greatest Ski Sale
This Side of the Rockies
Snow Show '87
starts Thurs., Oct. 23
A SALE WORTH WAITING FOR!!
Super Specials on new '87 skis, boots and bindings.
Great savings on '86 skis.
Also the latest ski fashions from Sun Ice, System Fashions, Maywest, Pedigree and Ocean Pacific.
SPORTS UNLIMITED
539 St. Lawrence Street, Winchester, 774-3346
135 Prescott Street, Kemptville, 258-5982
Edward Street, Prescott, 925-4556
MasterCard VISA



Here's a load of reasons to buy a Genius right now.
Purchase a selected Panasonic Genius Microwave Oven between October 1st, and November 29th, 1986 from a participating dealer and for one dollar extra you will receive $50 or $100* in grocery certificates. All Genius models may not be available at every participating dealer.
*$100 grocery certificate applies to Genius Dimension 4 (NE-9970C) only
NE-8070C the Genius
Full Size Microwave Oven with Four Auto Sensor Controls
W.L. PETERS APPLIANCES
KING ST. TEL: 925-2257 PRESCOTT

Final 4 Days
Open This Sunday 10 a.m. - 4 p.m.
ANOTHER PLUS SALE (SPECIAL HOURS* See Below!
Storewide 20% Off
PLUS: All Antonella and Kara Blouses, Sizes 5 to 15, 6 to 16
BUY 1, GET ONE FREE *
* Highest price prevails



PLUS: All Dresses, Sizes 5 to 16
Regular and Petites by Joseph Ribkoff, Edie Jone, French Fact
20% to 50% Off
PLUS: All Esprit Sweaters, Blouses, Skirts and Pants
20% Off
FOR THIS SALE ONLY
PLUS: All Ladies' Winter Coats
Regular and Petites, Sizes 5 to 16 by Novelti and Modelcraft
20% - 50% Off
PLUS: All Men's Wear
20% Off
Miami Vice Suits, Sports Jackets, Coats, Sweaters, Pants, Shirts, Winter Jackets
THE CLOTHING Barn
Hwy. 31, 2 mi. north of Morrisburg 543-2744
REGULAR STORE HOURS: Sun., 12 to 4; Mon. - Sorry Closed; Tues., Wed. & Thurs., 9 to 6; Fri., 9 to 9; Sat., 9 to 6

THE IROQUOIS CHIEFTAIN

A community newspaper serving the Seaway valley

A member of the Canadian Community Newspaper Association and the Ontario Community Newspaper Association

TELEPHONE 652-4395

Published every Wednesday at Iroquois by the Chieftain Publishing Company

Publisher & President - **G.A. Crawford**
Managing Editor - **Brian Crawford**
Sales Manager - **Ann Marie Crawford**
Contributing Editor - **Ken Kirkby**

SUBSCRIPTIONS $14/YEAR LOCALLY - $16/YEAR OVER 40 MILES OR HOUSEHOLD DELIVERY - $48 PER YEAR FOR OTHER COUNTRIES
SECOND CLASS MAIL REGISTRATION 1361
P.O. BOX 529, IROQUOIS, K0E 1K0

Government inefficiency

Government under-efficiency strikes again!

Last week it became apparent that once again, some unidentified level of government has out done itself in the dissemination of information.

A polling of the heads of local government, with the intention of garnering feedback about the Municipal Election Review, ended in frustration when it was learned that a large portion of area Mayors, Reeves and other officials were in the dark about recomendations to change the municipal election process.

The power of the press has been touted as both a blessing and a curse, but when it becomes an information service for local officials, it is obvious that there is a breakdown in communication between commissions and committees and the people they are suppose to serve.

The report concerning the electoral review, entitled, Issues and Options; An Interim Report on Municipal Elections in Ontario, was either never received by a number of Reeves and at least one Mayor, or was received and filed without the knowledge of these government leaders.

Regardless of the circumstances surrounding the ignorance about the issue, it becomes a sad state of affairs when these people have to rely on members of the press for their information.

The kicker surrounding the "non-appearance" of this document at municipal offices is that comments on the recommended procedures were to be forwarded to the Advisory Committee on Municipal Elections by October 1st, 1986.

A final report is to be released in November and it will be interesting to see what happens when Councils and Councillors are told these new practices are going into affect.

Perhaps this is another situation which will be blamed on Canada Post - not that the organization has a spotless past - or the buck will passed to a lowly public servant.

Whatever the case, how can the public expect the people they elect to represent them when they are so misinformed or worse still, not informed at all.

JA

Amnesty report

It's not a pretty picture. Torture, false imprisonment, murder -- abuses of human rights are going on in 128 countries around the world, according to Amnesty International's 1985 annual report.

The London-based rights group lists countries like Ecuador, Chile, El Salvador and Afghanistan as offenders. But it also includes the United States, Finland and Holland on its rolls.

The U.S. is cited for its retention of capital punishment, defined as "cruel and unusual" by Amnesty International. The report says more than 1,600 people were on death row last year. In Finland, the jailing of conscientious objectors for refusing to do unarmed military service brought Amnesty's criticism.

The group also alleges that Afghani government interrogators ripped off prisoners' fingernails, burned their captives with cigarettes and used electric shocks. In Nicaragua, El Salvador and some other Latin American countries, political opponents are often harassed or killed for their beliefs.

No similarity, some critics argue. You can't compare a democracy like the U.S. with, say, the military dictatorship in Chile. Canada, Finland and Holland shouldn't be tarred with the same brush as El Salvador, Vietnam and the U.S.S.R., others say.

But that misses the point. Rights are fragile and must be protected -- no political system, not even our own here in Canada, guarantees them absolutely. The Amnesty report is an important reminder. **J.L.**

Hockey violence

If National Hockey League (NHL) officials don't learn some lessons and take some action following the disgraceful activity in some pre-season games this year, then they never will.

Two weeks ago Edmonton Oilers and Toronto Maple Leafs forgot all about hockey and stuck to fighting and on the weekend provincial rivals Montreal Canadiens (the defending Stanley Cup champions no less) and Quebec Nordiques racked up more than 300 minutes in penalties in a 60 minute game.

The NHL has mouthed great statements about "cleaning up the game" and "stepping on the perpetrators" for so long that it has become a broken record.

Any action taken is of such a nature that nothing deterrent ever comes of it and the silliness goes on and on.

If the league was intent on cleaning up the fighting they would have done it long ago. A few very still penalties and it would be taken care of.

How can the lower ranks in hockey be expected to do anything but emulate the "heroes" they profess to idolize?

Guest Editorial

If they are going to graduate to the NHL or other professional ranks, as many hope and dream, then they had better be tuned up and ready for the fights. If not they won't last long. There aren't many Wayne Gretzkys' after all.

It is a sad lesson that's being taught and it is even sadder that no lesson is being learned.

The Carleton Place Canadian

The Weekly Advance welcomes your opinion. Write to us at Box 669, Kemptville, K0G 1J0, clearly marking your correspondence as a "Letter to the editor".

The Privacy Act protects privacy

by Norm Warner, M.P.

The Privacy Act is the law that gives you access to information about you held by the government, protects your privacy by preventing others from having access to it, and gives you some control over its collection and use.

The Privacy Act protects your privacy in two ways. First, it sets out the conditions for the collection, retention and disposal of personal information and secondly it provides a use and disclosure code for the protection of this information. The access provisions of the Act also ensure that you can verify for yourself the accuracy of the records containing information about you.

The government collects information from you on a wide variety of subjects to carry out its programs and operations. Some of the systems are well known (such as income tax and family allowance), and pertain to large numbers of people. Other systems relate only to specific groups such as veterans or the unemployed. The personal information collected can include such items as race, religion, marital status, fingerprints or educational or medical history.

Government departments or agencies should collect personal information only when it relates directly to a program or activitiy of the institution. The information has to be collected from you, whenever possible, and you must be informed of the purpose for which it is being collected at the time that it is collected.

The government has organized most of its records on individuals into "personal information banks." These are listed by department or institution in the Index of Personal Information which is available to the public in public libraries and government information offices in major population centres and in some 2,000 postal stations in rural areas. The Index also lists classes of records which can contain personal information although they are not personal information banks as such.

Except under specific conditions, the government can only use information for the purpose for which it was collected, unless it obtains your consent to use it otherwise. The descriptions of the personal information banks in the Index of Personal Information include statements of the uses to which the information can be put.

Normally you do not have to use the Privacy Act to get access to your files. Government institutions are ready to let you view most files which contain information about you without a formal access request. However, in the case of sensitive records, you may have to use the Act to obtain access to some information.

To gain access to your file under the Privacy Act you must apply in writing to the institution that has the records you are interested in. Application forms are available with the Index of Personal Information.

If you discover information in your file that appears misleading or is untrue you can request that the information on file be corrected. If the institution refuses to make the correction, you can have a notation attached to the information showing the correction you wanted made. You can also require the institution to inform anyone who has used this information that a correction was made, or requested but not made. Institutions receiving such notifications are required to maintain them on the appropriate records.

If you are denied access to your files under the Privacy Act, you can complain to the Privacy Commissioner who will investigate the complaint and make recommendations to the institution as to the validity of the denial of access. If the Privacy Commissioner recommends that you be given access and the institution still refuses you can appeal to the Federal Court, which can compel disclosure under certain circumstances.

LETTERS

More information wanted about plaza

Dear Editor:

I have noted with interest your numerous photos of the new mini-mall, plaza, square or whatever between the two wings of the shopping centre.

Ordinarily I would hold with the saying that a picture is worth a thousand words but in this case how about a few more words: namely - how much is it costing, who is paying for it and most important of all why was it built the way it was?

Yours truly,
A Concerned Citizen
(or more to the point,
a concerned taxpayer)

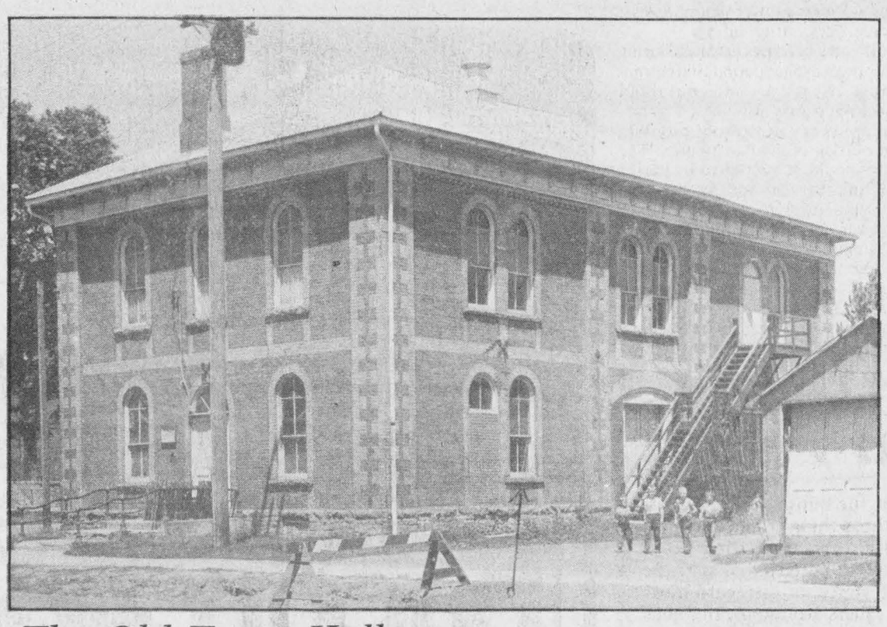

The Old Town Hall

The Iroquois Public Library was housed for a time in a ground floor room on the southwest corner of the Town Hall, after a short stay in Calvin Burnside's premises. With the moving of the Town, the Library had a temporary stay in a part of the Iroquois Shopping Plaza which later became Jeno's Barber Shop. In 1957, the Iroquois Public Library moved into its present location in the Civic Centre.

Photo Courtesy of Iroquois Public Library and Bob Martin

LOOKING BACK

10 Years Ago
October 20th, 1976

Soccer team wins trophy

The **Senior A Team** from **Iroquois Public School** took the trophy for overall winners at Saturday's **Dundas County Soccer Tournament.** Team members are **Tim Patterson, Neil Cherry, Bobbie Seely, Jamie Thompson, Brian Froats, David Cherry, Leslie Gilmour, Kevin McEwan, Allen Renwick, Robbie Shaw, Doug Bueley, Kevin Palmer.**

Live theatrical performance to come to Iroquois

Contracts were signed at Tuesday's Council meeting between the **Village of Iroquois Recreation Committee** and the **N.D.W.T. Company** for the presentation of a live theatrical performance in **Iroquois** on February 12, 1977.

The travelling company of 11 performers will present one performance of the play **Balledonne** on Saturday night in the auditorium of **Seaway District High School.**

Winners at Cornwall Highland Dancing competition

On Saturday, October 16th, **Bishop MacDonnell School, Cornwall** was the scene of a **Stormont, Dundas and Glengarry Highland Dancing Competition.** Entries from **Iroquois** included, **Karen Craig, Krista Duncan, Lisa Hutt, Cheryl Styles, Angela Grootjans and Tracy Gilmer.**

Krista Duncan was first in the Baby Class Sword and Fling. Angela Grootjans came 4th in the Fling.

Karen Craig won Seconds in each of the Novice 10 and under fling, sword, and sean Triubhas. She was fifth in the pre open 10 and under Irish Jig and fourth in the Hornpipe.

Tracy Gilmer danced as a Novice in the 10 and under group, she brought home bronze medals in the Sword, Fling and Sean Truibhas, and also came in fifth in the Hornpipe.

Cheryl Styles competed in the open 14 and under category placed fifth in the Fling.

First C.P.T.A. meeting for St. Mary's St. Cecilia's

The **St. Mary's St. Cecilia's Catholic Parent-Teacher Association** held its first meeting on Wednesday, October 6th at **St. Mary's School, Morrisburg.** Elections were held and the new executive was officially installed by **Rev. F. M. O'Connor.** The members are as follows: President - **Mrs. Catherine Lortie;** Past President - **Mr. Harry VanMorrsel;** Vice-President - **Mrs. Doreen Bailey;** Secretary - **Mrs. Henrica Rice;** Treasurer - **Mrs. Marion Gleeson;** Parent Councillors - **Mrs. Corrie Byvelds, Mrs. Peter VanMoorsel, Mrs. Denise Jasmin,** and **Mrs. Alice Renshaw.**

15 Years Ago
October 20th, 1971

RCMP degree team visits Lodge in Iroquois

Masons from all over the district attended **Friendly Brothers Lodge, Iroquois** last Wednesday evening to witness the exemplivications of degree work by the **Royal Canadian Mounted Police Degree Team** from **Ottawa.**

First Ecumenical Worship slated here on Sunday

At **Seaway District High School** on Sunday, October 24, the first Ecumenical workshop in this community will take place under the leadership of the **Chicago Ecumenical Institute.**

Caldwell Annual Quarter Century Dinner Presentations

On Saturday, October 2nd, **Caldwell's** held their annual **Quarter Century Club Dinner and Dance** at the **Iroquois Golf Clubhouse. Mr. L. Merkley,** Personnel Manager spoke briefly to the gathering. The highlights of the evening was the presentation of three new **Quarter Century Club Members** with their 25 year pins. New members were **Mrs. E. Sypes, Mr. P. McKee** and **Mr. E. Robertson. Caldwell's** now have 34 members in the **Quarter Century Club.**

Let's forget the Pilgrim Fathers!

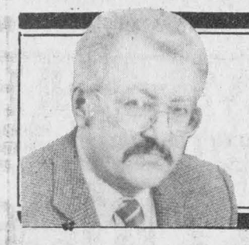

Peter Hessel

Whether you live in Wynyard, Saskatchewan or in Carleton Place, Ontario, chances are that at Thanksgiving you'll have been reminded of The Pilgrim Fathers who in 1621 "gave special thanks for their good fortune."

Canadian school children from Deadman's Bay, Newfoundland to Bella-Bella, British Columbia are learning all about an event in the history of our U.S. neighbours which - as it turns out - had nothing to do with giving thanks to God.

Our Canadian kids are busy drawing, colouring, cutting and pasting funny looking little men with enormous hats and beards who are supposed to represent Thanksgiving. How did we ever get into this ridiculous situation?

We in Canada have hundreds of things to be thankful for. I could fill twenty-five columns just listing them. But the Pilgrim Fathers and their alleged "First Thanksgiving" is not one of them.

I think it is time for our primary school teachers, our Sunday School teachers, our school boards, our text book writers and publishers, our parents and the public at large to stop referring to the Pilgrim Fathers in connection with Thanksgiving Day.

Even the famous Canadian journalist and author, Bruce Hutchison, gets into the act. In a book intended for Canadian school children and published by North Winds Press (a division of Scholastic - TAB Publications), Hutchison (whose name is misspelled as Hutchinson!) contributes a piece on Thanksgiving. His opening paragraph is a tribute to the pilgrims who "when their first harvest was gathered...gave special thanks to their good fortune. Their descendants, too, set aside one day in the year to give special recognition to the blessing of their land."

Come on, Mr. Hutchison! The descendants of the Pilgrims are U.S. Americans, and their land is the United States. This is Canada. We've got our own history, culture and traditions, as you have pointed out many, many times yourself. So let's drop the pilgrims and replace them with something Canadian.

First of all, let's look and see what really happened in 1621 at Plymouth Rock, Massachusetts. The Canadian teachers' guide "Holidays and Birthdays" (published by World Book Inc. in Chicago and distributed to Canadian schools out of their Toronto office) tells us that "the pilgrims celebrated a plentiful harvest...in time, other colonies began to celebrate a day of thanksgiving." The book goes on to explain how in 1863 President Abraham Lincoln proclaimed the last Thursday of November as a day of prayerful thanksgiving. "Today, Americans celebrate this happy harvest festival on the fourth Thursday in November."

Oh yes, the Canadian "editors" squeezed in a little paragraph at the end saying that "Canadians celebrate Thanksgiving in much the same way as their American neighbors (note the US spelling!), but on the second Monday in October."

The real story of this so-called "First Thanksgiving" is related in "The Dictionary of Misinformation" published by Crowell in 1975. The article on Thanksgiving points out that the only eyewitness account of the "festival" at Plymouth Rock in 1621 nowhere mentions any giving of thanks. "Indeed, it bears little relationship to the image of pious sobriety and heaven-directed gratitude we now assume the "First Thanksgiving" to have been. What took place on that fall day is best understood as the first harvest festival held on American soil, the acting out of an institution of great antiquity in the England the Pilgrims had left behind. It was a time for joy, celebration and carousing, far removed from any suggestion of solemn religious concern...a day of revelry, sports and feasts, long known to them back in England as "Harvest Home".

Okay. So we've got British immigrants to what is now the United States doing what they've always done - having a party when the harvest was in. As people in many parts of the world have done for centuries.

Why do we as Canadians have to latch on to an American myth? I suggest we arm ourselves with a big, fat felt pen and eliminate all references to the Pilgrim Fathers from our school books. Instead, we should teach our kids something about the multitude blessings we are privileged to enjoy in our own country today.

On Thanksgiving Day I said thanks for the gift of freedom. The freedom to say, write and print without fear of reprisals. The freedom of living where I want to live, travelling where I want to go, working where I choose. The freedom of speaking the language of my choice, sending my kids to a school of my choice, attending or not attending a place of worship of my choice. Too many of us take these freedoms for granted. And yet hundreds of millions of people envy us beyond imagination because we have these freedoms and they don't.

I said thank you for the beauty of Canada. For the warm-hearted spirit of its people. For their willingness - in spite of problems at home - to help the unfortunates in other parts of the world whether it is by sending them food or by granting them asylum. There is just no end of things I wanted to express my gratitude for.

But stop teaching my kids about those confounded pilgrims!

the bottom line

KING CANUTE LIVES, IN SPIRIT AT LEAST. The venerable monarch, who occupied the thrones of England, Denmark and Norway 950 years ago, gave new meaning to the world intransigence. In fact, he may even have invented it when he sat himself down on a beach one day and, in a test of his royal will, ordered the tides to stop. Canute, who's nickname was The Great, did not give up, so the legend goes, until he was thoroughly moist. Score yet another one for Mother Nature.

BUT TODAY, THE GREAT ONE'S PHILOSOPHICAL HEIRS are finding their voices in the debate on freer trade with the United States. At the head of the parade are Canadian labor leaders. Donning their blinkers and wrapping themselves in the maple leaf, they've been dealing in fear to try to stem a tide of progress that won't be stopped.

FEW TAKE SERIOUSLY THE COMMENTS by the Canadian Labor Congress head Shirley Carr that the U.S. wants free trade with Canada so it can realize its long-standing ambition to gain control of the Northwest Passage. But many people take to heart the horror stories of jobs sacrificed to the power of the economic giant to the south, not to mention the loss of our cultural identity.

LET'S LEAVE ASIDE FOR THE TIME BEING the fact that all this fuss about our cultural sovereignty is an insult to those of us who are confident in our sense of our "Canadianism" and in our ability to maintain it. Let's also acknowledge that there will, in a freer trade agreement be adjustments in the labor market. Many jobs will disappear, and that's why freer trade advocates like the Canadian Federation of Independent Business are pressuring for transitional arrangements to aid the most vulnerable sectors.

BUT MANY JOBS WILL BE CREATED, as businesses adapt to the new situation by seeking every opportunity to find a niche in the huge American market. Just as important, a freer trade agreement will, if properly drawn up, provide solutions to the very problems that our labor leaders are now complaining about. Thus the bitterness caused by the shakes and shingles affair, or the softwood lumber issue, would be simply a bad memory if the proper rules are agreed to by both countries.

IF THAT HAPPENS, business would have greater certainty in its attempts to crack the U.S. market and certainty is one thing both management and labor can use to their benefit. More important in the long run, though, is the fact that by turning their backs on freer trade, labor leaders are rejecting the future.

IF CANADIAN FIRMS CANNOT COMPETE WITH THE U.S., how will they ever prepare themselves to face the challenge from the new economic giants emerging overseas. Thus labor's intransigence puts us all at risk of being blind-sided by the unstoppable force of an international economy which is being transformed largely on the strength of the microchip. And unlike Canute, we won't be able to walk away with only wet underwear to worry about.

*** ***

THIS WEEK'S BOTTOM LINE: It's discouraging to make a mistake, but it's downright humiliatng to find out you're so unimportant nobody even noticed it.

Weather a burden on crops

by R. A. Humphries, P. Ag.
Agricultural Representative
Dundas County

Adverse weather continues to be a burden to producers in the County. The long season crops of soyabeans and grain corn remain to be harvested. There is also fall ploughing and manure removal to be completed before the snow arrives.

It is very difficult to determine the extent of crop loss for this growing season. The Crop Insurance Commission will be providing some information once all the claims are sent in and investigated.

There have been several new farm assistance programs announced by the Ontario Government. One that is receiving a good response is the Ontario Family Farm Interest Rate Reduction Program (OFFIRR). This program was introduced last year and will run until 1988. Last year, 170 Dundas farmers applied, 160 were approved and the average rebate of interest was $4628. OFFIRR simply reduces the interest rate of farm loans up to a maximum farm debt of $260,000.

The applicant must have equity of at least 10 per cent but not more than 75 per cent. All debts must be verified by the lenders and all applications must be supported by an accrual income statement, balance sheet, cash flow projection and production plan. Income tax information will also be required. If you would like to participate in OFFIRR this year please call the Agricultural Office, 774-2313, for an application form and brochure.

Milk producers may be interested in a new feed analysis and ration formulation program being offered by the Ministry this autumn. The objective is to have feed tested and rations completed within ten working days. Here is how it will work. Feed samples will be brought to the Winchester office; they will be sent by courier to the Agri-Food Laboratory in Guelph; the analysis will be sent by courier back to Winchester. The dairy rations will then be calculated using the office's Sperry Computer. The cost for the type IV analysis this year is $23. The return courier charge is $4.00 for packages up to 2 kg. There will not be a charge for the computer program. If your are interested in having ration work done please contact our office for the necessary kits and forage probes.

Autumn is also the time for soil sampling. This task may not be easy this fall with the soils saturated with rain. Soils are tested at the Agri-Food Laboratory in Guelph and fertilizer recommendations can be provided by the Ministry. Soil Probes are available at the office along with soil sample boxes. There is no charge for the analysis.

At harvest time, we are often asked questions on custom work rates. The information we use comes from a Ministry survey of custom operators that was done in 1985. The rates are one year out of date but can serve as a guide. Combining grain corn was offered at $100 per hour with a range reported from !75 - $150 per hour. Silo filling was reported at $120. per hour with a range of $100. - $140. per hour. The equipment included one or two tractors, a self propelled 2 or 3 row harvester, blower, wagons and one or two operators. Fall ploughing was reported at $34. per hour with a range of $20. - $65 per hour. Copies of the Custom Farm Work Rate Report are available at the Agricultural Office.

For most farmers the third quarter of the financial year is now completed. It is a good time to summarize the information in your farm record keeping system. Decisions on tax management and estate planning can be made now and acted on before year end. Farmers interested in having their 1986 financial records analyzed under the Ontario Farm Management Analysis Project should leave their names at the office before December 31, 1986.

UPCOMING EVENTS

NOVEMBER 1 -
Dundas Holstein Club Annual Banquet, 7:00 p.m., MTAS Hall, South Mountain.

NOVEMBER 13 -
Dundas 4-H Awards Banquet; 6:30 Social Hour, 7:00 Banquet, 8:15 - Awards Presentation, Winchester Community Centre.

NOVEMBER 22 -
Dundas DHIA Awards Banquet, 6:00 Social Hour, 7:00 Banquet, MTAS Hall, South Mountain.

NOVEMBER 27 -
Grenville-Dundas Ayrshire Club Annual Banquet 7:30 p.m., Presbyterian Church, Winchester.

NOVEMBER 18 - Joint meeting of the Dundas Beef Management Club and the Dundas Cattlemen's Association 8:00 p.m., OMAF Boardroom, Winchester.

Silo gases killer says Farm Safety Assoc.

The Farm Safety Association has issued a warning that silo gases produced from recently ensiled corn and haylage can cause death. It was only two years ago that two young men were killed in a silo from gases formed by haylage.

Silo gas or nitrogen dioxide is produced as a by-product of the fermentation process that takes place once plant material is put into a silo. A variety of climatic stress on the plant material during the growing season can dramatically increase the possibility of toxic gases forming. To avoid silo gas, farmers are advised not to harvest crops immediately after a rainfall. Conversely, crops damaged by hail or frost should be harvested as quickly as possible to avoid build-up of excess nitrate in the plant material.

Silo gas may be visible within a few hours after silo filling and may be recognized by a bleach-like odour and may be visible as a yellowish-brown haze. Dead flies or birds at the base of the silo may also be an indicator of the gas.

Once a silo is filled it should be sealed and declared off-limits for at least a three week period. During this period of time the silo should not be entered, unless all rules for confined space entry are closely followed and a self-contained breathing apparatus is used.

Agriculture Canada has conducted research into the silo gas problem for several years. There are a number of ways to reduce the risk of gas formation at the ensiling stage. However, researchers continue to stress that no one should enter a tower silo for at least three weeks after filling.

If entry becomes essential during this peak danger period, the entrant must wear a self-contained breathing apparatus and be attached by life line to someone positioned outside of the hazard area. The silo should be ventilated by means of the blower for at least 45 minutes prior to entry. Keep the blower running until the entrant has emerged from the structure.

The Farm Safety Association urges - do not take risks with silo gases. The result of even momentary exposure can be extremely swift and final!

Thank-You Father

Giving thanks let us appreciate the things that come our way, and it is interesting to see those things that come into our lives before we are prepared for them. We live in a world where we plan everything to fit into a pattern that suits us, if it does not fit, we might go on strike, or disregard it, or remold it, giving no thought for others around us; this goes on in almost every phase of life; being an individualist, I like to see that I have those things that are necessary to my own needs, not luxuriously, but needfully, sometimes only earning my bed and board.

As I reached for the future, other things came into my life, a farm and a family; them came a desire for fellowship with some One who was not, as yeat a reality to me. Being an individualist made me a follower, a follower of my own lifestyle. God was not a reality to me for He was invisible, untouchable and not on my wavelength. One day I heard His call "I am the way to the truth for the life, no man cometh unto the Father but by Me the Son." Once I was on the Way, I learned the Truth that set me free to match the fellowship with the family on the farm for the future to bear fruit for Him. So simple!

I am partial to an old chorus,
Lord, make Calvary real to me,
Open my eyes to see Christ on His cross, for me,
Lord Jesus, make Calvary real to me.

You see (or maybe you don't) I had to come to Christ at Calvary to be converted from a convict to a Christian so that I could call Him Father. "Blessed be the God and Father of the Lord Jesus Christ, Who has blessed us with all spiritual blessings in heavenly places, Who has designed us to be like Him, that we might be ajoint heirs, with Him, in His Kingdom."



Lion receives life membership

Earlier this month the Iroquois-Matilda Lions Club bestowed life membership upon one of its members. Lion Alec Banford, with many years service, was given the honour. Left to right are: Lion Steve Wilson, Lion Alec Banford, Lion Keith Beaupre, and Lion President Brooke Leightizer. *Photo Courtesy of Bob Martin*

The Iroquois Chieftain welcomes your opinion. Write: Letters to the Editor, Box 529, Iroquois, K0E 1K0. Be sure to include your name and telephone number in any correspondence. Unsigned letters will not be printed.

COLLECT YOUR *IROQUOIS*

SHOP IROQUOIS AND SAVE
IROQUOIS MERCHANT'S
Bonus Bucks
USE THESE COUPONS TO PURCHASE ITEMS AT OUR AUCTIONS STARTING SOON
(WATCH FOR DETAILS IN THE CHIEFTAIN)
(NOT REDEEMABLE FOR CASH)

EVERY WEEK
AND BE READY TO
PARTICIPATE IN OUR
NEXT AUCTION COMING SOON!!

This Space Donated by the
Iroquois Chieftain, your Community Newspaper

S&F freshmart™

Lazy Maple sliced side bacon 500 g pkg. 2.99

white grapefruit product of Florida Indian River size 48's 3/.99

Kellogg's corn flakes 675 g box 1.79

Salada tea orange pekoe pkg. of 72 1.99

Maxwell House ground coffee regular, automatic or filter grind 369 g vacuum pak 3.99

Royale bathroom tissue selected colours 8 roll pkg. 2.99

fresh Canada grade 'A' 2 1/2 to 3 lb. avg. chickens /kg 2.18 lb. .99

Meadowglen pieces & stems mushrooms Limit 4 tins per family purchase 10 oz. tin .49

Habitant selected varieties soup ready-to-serve 28 oz. tin .99

product of U.S.A. Canada no. 1 head lettuce each .59

Chicken Breast Backs attached lb. 2.19

Fresh Side Pork lb. 1.89

Kellogg's Best To You!
frozen, family pack Kellogg's Eggo waffles 465 g pkg. 1.99
Kellogg's honey nut corn flakes or Special K 475-525 g pkg. 2.99
selected varieties Kellogg's frosted Pop Tarts 300 g pkg. 1.59

smoked fully cooked picnics /kg 2.84 lb. 1.29

V-8 vegetable juice 48 fl. oz. tin 1.29

S & F Freshmart
Iroquois Shopping Plaza
Iroquois, Ontario

Enter the Kellogg's/Salada Home Entertainment Contest details instore

Independently owned and operated

Prices effective until Saturday, October 25, 1986. We reserve the right to limit quantities.

3 ways to win with details instore

In The Churches



United Church of Canada
Matilda Pastoral Charge
Sunday, October 26th
Hulbert Valley will celebrate
their *"112 Anniversary Service"*
11:00 a.m.
Mr. Gary Clarke, Guest Speaker
8:00 p.m. Musical Programme

Anglican Church of Canada
Parish of Morrisburg/Iroquois
Rev. David Crawley - 543-2867

Morrisburg/Iroquois
Sun., Oct. 26th - *Pentecost 23*
Holy Communion
St. James, Morrisburg 8 a.m.
Family Eucharist 9:30 a.m. B.A.S.
St. John's, Iroquois 11 a.m. B.A.S.
(Regular Church School)

Free Methodist Church
Cardinal Free Methodist Church
Pastor: Robert W. Cox 657-4510
Sunday School 9:45-10:45 a.m.
Morning Worship - 11:00 a.m.
Children's Church Provided
Corner of Second St. & Shanly Rd.

Christian Reformed Church
Williamsburg, Ont.
Minister: Rev. Wieger DeJong
9:30 a.m. - Morning Service
7:30 p.m. - Evening Service
Nursery provided during services
"Faith 20" can be viewed every morning at 5:00 a.m. on Channel 6.

Rev. James MacGillvray
St. Cecilia's Church
St. Mary's
7:30 p.m. Sat. night
11:00 a.m. Sun. morning
St. Cecilia
5:00 p.m. Sat. night
9:00 a.m. Sun. morning

Knox Presbyterian Church
In Canada
KNOX CHURCH, IROQUOIS
Rev. Tijs Theijsmeijer B.A., M. Div.
Church - 11:00 a.m.
No Sunday School at 11:00 a.m. worship sessions through summer

United Church of Canada
IROQUOIS UNITED CHURCH
Rev. Herb Klaehn, B.A., M. Div.
Church Service and Sunday School 11:00 a.m.
Men's Breakfast 9:00 a.m.
(First Sunday of each Month)

Philadelphia Pentecostal Church
Cardinal, Ont.
Invites YOU to come and worship with US!
Rev. R.P. Vernon
Services:
Sunday School - 10:00 a.m.
Morning Worship - 11:00 a.m.
Evangelistic Service - 7:00 p.m.
Free Transportation
Call 657-3244 or 657-3349
Come and Expect a Miracle!

Morrisburg Pentecostal Church
Pastor: Robert W. Farbin
Church: 543-2681 Home: 543-3450
Wednesday 7:00 p.m. Family Night
Sunday 9:45 a.m. Christian Education Hour
10:45 a.m. Worship the Word
7:00 p.m. Priase Gathering
Dial-a-Prayer 543-3456

Sports update for Seaway Dist. High

Seaway District High School girls basketball team took charge of things when the three divisions defeated visiting Char-lan High School.

The seniors won their match 31-20, the juniors finished with a 51-31 victory and for a real low score in the game of basketball, the midgets won 7-2.

The seniors are now in second place in their division and the juniors are in third. In November there will be a midget tournament in Cornwall.

In junior boys soccer action Seaway defeated Cornwall's St. Joseph team 4-3.

Randy Mullen led the way for Seaway with two goals. Derrick Brammon and John Dovesburg both had lone tallys.

In junior girls soccer Seaway was downed 2-1 by North Dundas and they tied Vanier 1-1. The senior team had more going for them and they defeated Vanier 2-0 and North Dundas 1-0.

The seniors are now in second position in the nine team division and they were ready for more victories when the playoffs kicked off yesterday. Results were not available by press time.

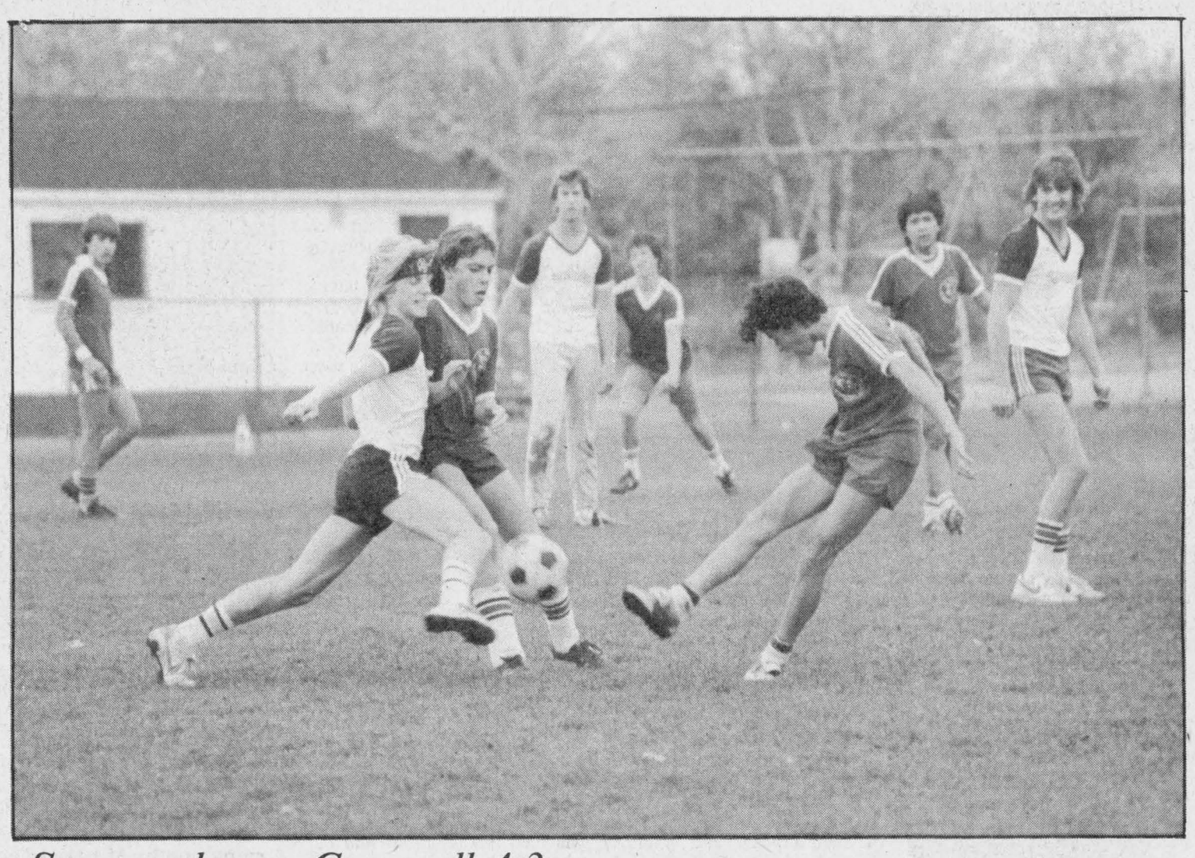

Seaway downs Cornwall 4-3

Seaway's Junior Boys Soccer Team managed a tight 4-3 win over Cornwall's St. Joseph School in action last Thursday at SDHS. The cool temperatures made for excellent weather for soccer as the boys gave an all-out effort to come out on top. Randy Mullen lead the way for Seaway with a pair of goals. *Chieftain Photo - B. Crawford*

Cardinal Broncos drop season opener

The Cardinal Broncos dropped a 7-5 decision to the Prescott Falcons in the first game of the regular season on the weekend.

The final Prescott goal of the game was scored with 33 seconds remaining on the clock and was fired into an open net.

General manager of the Broncos, Mitch Collison, said the team is still in the formation stages and expects a more complete team roster for the match being held in Kemptville on October 26th.

Mr. Collison said the game featured close checking. "Both teams are still in the process of feeling each other out," he commented.

On November 1st, the Broncos will host Prescott and will be travelling to Athens on November 2nd.

Mr. Collison said the team has signed 16 players and he expects more signings after a practice session being held this evening.

Standings for darts at Cardinal Legion

Standings as of October 17: Orpha's Orphans 17, D.S.D.J. Diddlers 17, Smarting Up 17, Odd Balls 16, Bishops Knights 16, D & G's 15½, Stan's Girls 14, Andy Cops 12, Ben's Gigis 11½, The Untouchables 11½, June's Coons 10½, Shakey's 9½, The spoilers 9, Terminators 5½.

Most Games: Roger Bishop 10, Len Steele 5, Wayne Bellinger 5, Wally Douglas 5, Ken Doran 5, Toby Summerfield 5, Bill Walters 4, Rob Robinson 4, Dwight Dodge 4, Doug Allard 3, Tom Smail 3, Muriel Allard 3, Ritchie Kavanaugh 3, Hilton Vout 3, Brad Windsor 3.

HIGH SCORE: Roger Biship 137, Freda Adams 131, Wayne Bellinger 124-100-100, June Douglas 124, Doug Allard 120-100-100, Brenda Menard 120, Len Steele 115, Roy Douglas 105-100, Jean Allard 105, Linda Bellinger 102, Joanne Smail 101, Dwight Dodge 100-100, Wally Douglas 100, Mary Gilligan 100, Ken Doran 100, Brad Windsor 100, Toby Summerfield 100, Bonnie Wright 100.

Iroquois Mixed Darts League sees many high scores

Jim Logie 6, Dennis Keeler 5, Brian Cooper 4, Duane Kirker 4, Steve Kirker 4, Muriel Mills 3, Monica Hitchinson 3.

HIGH SCORES - Muriel Mills 135, George Peters 125, Duane Kirker 125, 111, 100; Mabel Roberts 121, Al Levere 114, Joe Roberts 110, Larry Mills 3 x 100, Steve Kirker 100, Dennis Keeler 2 x 100, Jim Logie 100, Laurie Rutherford 2 x 100.

TEAM STANDINGS - Ace In The Hole 28½, Long Shots 26, Special K 25, Hot Shots 23½, Together We Stand 21, Three and One 19½, The Elite 13, Bottom's Up 11½.

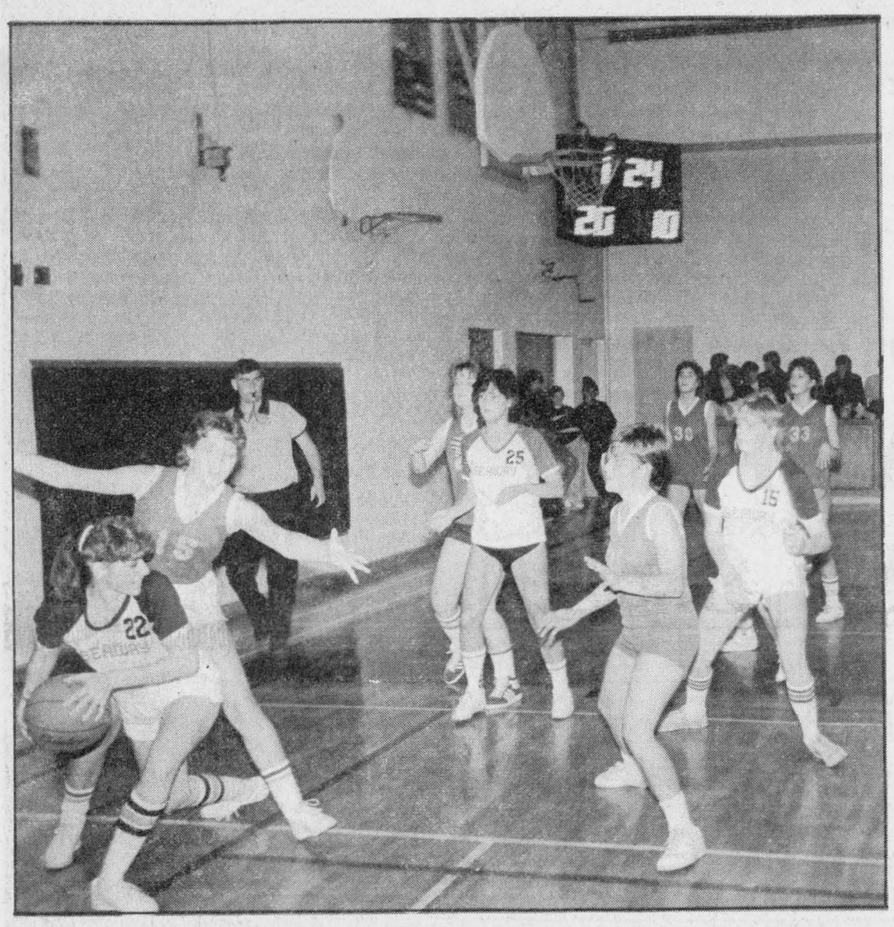

Seaway triumphs over Char-Lan

Seaway player Krista Duncan performs a difficult manoeuvre in extricating herself from the clutches of the Char-Lan team, and went on to set up another basket. This game took place at Seaway District High School on Thursday, October 16 and ended with Seaway the winners. *Chieftain Photo - D. Moore*

Iroq. Golf Club awards night

The Games Committee of the Iroquois Golf Club wish to thank all the members of the Iroquois Golf Club for participating in all the club tournaments and other competitions in spite of the wet conditions and rainy weather. We would also like to congratulate all the trophy winners and to remind all members that on Saturday, October 25, a potluck supper and award night will be held at the Iroquois Golf Club. Social Hour 6 p.m. - 7 p.m., Supper at 7 p.m. and awards presentation at 8 p.m.

FROM THE FRONT

Astronomy

14,000 years."

"They have telescopes that are infra-red, ultra-violet and gamma-ray. There is so much information coming in so fast from satellites, they're having a hard time to take it off the computers quick enough so more can be recorded," he said.

Recently he spent an evening with a group of boy scouts from Morrisburg and another night with a group of girl guides from Chesterville describing to them what he does for a hobby.

"Those kids are really smart," he expressed. "It's surprising what they will ask. They were really interested in the birth and death of stars."

This is the best time of year for stargazers and Mr. MacLaren who lives between Morrisburg and Iroquois can sometimes be found in his yard peering at the winter skies.

"The skies are more clear in the winter. There's a lot more to see during the winter months because the constellations are more interesting. There are more colours in the Nebula and Orion," he said.

When it comes to astromony it's not to be confused with astrology.

"I don't believe in horoscopes and I don't know one astronomer who does," Mr. MacLaren mentioned without going into detail.

When it comes to space exploration he thinks man will soon be back and they will be spending more time in space in the future. He's been keeping tabs on the two voyager satellites which are sending messages back from space such as relaying new information about the composites of the rings around Saturn and beaming back the most detailed pictures of Mars to date. But as far as life existing on other planets, he doesen't believe there is, but again, he says, "I'm not saying there isn't life out there either. I haven't seen anything to make me believe there is so I don't really have any opinion on that," he remarked.

He says amateurs are becoming more expertise and their equipment is becoming more sophisticated but when you're starting off in the field, he has some advice. "Don't go out and buy a big, expensive telescope. Most people think bigger is better. All a beginner needs is a pair of binoculars and they can start from there. Once you get better you will see things you didn't see the first time around. Your equipment should grow as your interest does," he said.

As a watcher of the skies Mr. MacLaren keeps a busy eye on the goings on above us and you can be sure when he does see something wonderful, you'll be able to read all about it in his Notes on Astronomy column in the Chieftain."



Lawn Bowling Wind-up

Some of the trophy winners who received their awards at the Iroquois Lawn Bowling Banquet, October 14th were, back row, l to r: Bea Shaver, Helda Brown, Lois Roberts and Shirley Cooper. Front row, l to r: Janet Davis, Jean Marsden, Harold Baldwin and Mona Hannay. *Chieftain Photo - D. Moore*

Iroquois and district Community Calendar

A public service provided by the businesses listed here in co-operation with this paper.

Saturday, October 25th: Fraternal Hall Board Dance, Iroquois Civic Centre, Saturday, October 25th. Don Morrell and his ten piece Orchestra. Dancing 9 p.m. to 1 a.m. Tickets $12.00/couple. Contact Ambert Brown or Harold Baldwin, Iroquois.

Sunday, October 26th: Hulbert Valley United Church 112th Anniversary Services, 11:00 a.m. and 8:00 p.m. Guest Speaker: Mr. Gary Clarke. Special Music by South Mountain United Church Choir. Evening service 8:00

Tuesday, October 28th: Anniversary Supper at 5:00 p.m. at Hulbert Valley United Church for 112th Anniversary celebrations. Come one, Come All.

Wednesday, October 29th: Anniversary Turkey Dinner, St. Andrew's and St. James' Presbyterian Friendship Group, Church Hall, Cardinal. 4:30 - 6:00 p.m. Adults $6.00; 12 yrs. and under $2.75; Preschoolers free. Take-outs available.

Sunday, November 2nd: Seaway Spartans Soccer Club will begin indoor soccer at 12 noon. Contact Jay Merkley 652-4428.

IROQUOIS FIRE DEPT: will be doing inspections in all Commercial Establishments within its jurisdiction. Residential inspections will be carried out by written requests only.

List Your Community Events here Free

K.W.
IROQUOIS RESTAURANT
Chinese and Canadian Food
WEEKLY SPECIALS
*Breakfast *Lunch *Take-out
*Dining Lounge
Banquet Parties and Catering
Closed Mondays
Iroquois Shopping Plaza
652-4021

Styles & McIntosh
•T.V.'s •Stereo's
•Home Appliances
•Satellite Equipment
Iroquois Shopping Plaza
652-4397

PAUL'S
TAKE-OUT FOODS
Fried Chicken
Hamburgers
5th St., Morrisburg
Phone 543-3255

JIGGERS RESTAURANT
• pizza
• spaghetti
• lasagna
NIGHTLY ENTERTAINMENT
Iroquois Shopping Plaza
652-4806 or 652-4805

RON FADER FURNITURE LTD.
Iroquois Shopping Plaza
652-4577

Beaupre Jewellers
Gifts for All Occasions
Gift Wrapping
Iroquois Shopping Plaza
652-4340

Seal n Shine
SEAL -A- SHINE
Never Wax Your Vehicle Again
Fully Waranted and Insured
Interior shampooing and Scotch Guarding, also Regular Washes
Cars, Boats, Campers, Trucks, Vans
D & H Auto Care
Dundas St., Iroquois, Ont.
652-2107 appointments anytime 7 days a week
BEHIND PEGGY'S VARIETY STORE


Plumbing emergencies won't wait. Call anytime!
Lyle Jacobs
GENERAL CONTRACTOR
Cardinal
657-3474

RUST PROOFING and PROTECTION
against Salt & Corrosion
Before Winter Strikes
OIL SPRAY NOW
ONLY $29.95
Winterize your car Now

SCHRADER AUTO CARE
759 John St.
Cardinal
657-4761

Get Comfortable To Watch Your Favourite Sport


25% OFF


ALL CHAIRS IN STOCK
☐ LA-Z-BOY
☐ SKLAR-PEPPLER
☐ KROEHLER
W. L. Peters FURNITURE & CARPETS
253 King West, Prescott
925-5622



Cardinal firefighter, wife receive award

Cardinal firefighter Robert "Tom" Owers was honored for 25 years'service at Ontario Fire Marshal Long Service Award ceremonies at Nepean Sportsplex Thursday afternoon. Barbara Owers was also honored, with a companion's brooch, for her support. The Owers are shown here with Ontario Fire Marshal John Bateman (left) and Frank Wilson, Assistant Deputy Minister with the solicitor general's office.

Chieftain Photo - J. Lund

New service for seniors expanding

Golden Era Communication Ltd. is expanding their services to all seniors nation-wide.

If you never heard of Golden Era, they are a company that provides valuable information and referral service to seniors age 59 and above. Their office acts as a clearing house for information on municipal, provincial and federal programs combined with a listing of businesses that provide special offers, discounts and services to their members.

The company began their operation in the National Capital region in 1985 and since that time their membership has grown to exceed 25,000 seniors. Each senior is issued a personalized Golden Era card and receives bi-monthly a copy of their newspaper, the Golden Era Communique, and their yearly publication The Golden Era Information and Savings Directory.

The Golden Era concept provides an excellent opportunity for seniors to form a national organization so they may respond quickly and effectively to issues in the marketplace and political arena. Golden Era feels that it is important that the issues that effect seniors be heard and their concerns be acted upon.

To obtain membership and a Golden Era card, seniors may write to Golden Era Communication Ltd. 371 Preston St. Ottawa, Ontario K1S 4M8 or telephone them at 563-4653.

There is a $2 processijng fee which is good for life. Proof of age is required.

Golden Era is now in the process of introducing the Golden Era Passport Program in areas across Canada. The card qualifies seniors for discounts and access to information on the businesses that offers the discounts.

Comments from seniors in Iroquois were unavailable since not too many people have heard of the service. Jim Styles, a spokesperson for the Business Improvement Association said he was not aware of the service.

A spokesperson for the Iroquois Goodwill Companions, a senior citizens club, said they are not familiar with the Golden Era but will read this article to find out what it's about.



Chieftain Photo - J. Grant

International Bazaar well attended

The International Bazaar and Festival sponsored by the Winchester District Memorial Hospital Auxiliary was held on Saturday, October 18th at North Dundas High School in Chesterville. The Bazaar was officially opened by Dr. Gerry Rosenquist (left) and Clare Brown of Iroquois co-hosts for the afternoon. A large crowd enjoyed the many booths of baked goods and crafts and took part in the many draws held.

Weather Watch

The Agricultural Office reported the rainfall for the period from October 12th to 28th as follows:

	Chesterville	South Mountain	Morrisburg
Rainfall	23.2	21.8	19.8
Accum. to date	740.8	752.4	684.3

Corner store beer sales in the future?

While your at the corner store could you please pick me up a six-pack of beer please? That could be a familiar question asked around the province if a bill is passed in the Ontario Legislature.

Legislation was introduced at Queen's Park last Thursday on the bill but both opposition parties have revealed they will not support it's second reading.

If the bill does survive the next two readings, it will give the go-ahead for 12,000 stores to sell beer and wine, under certain conditions.

A major factor of the bill allows individual municipalities to vote on the sale of the wine and beer.

Iroquois Reeve Frank Rooney is away at a conference and was unavailable for comment on whether the Village would oppose the sale or be in favor for Iroquois stores to sell beer and wine.

Euchre Winners

The first prize at the euchre held on Tuesday, October 14, at the Catholic Church Hall in Cardinal was Alice Crowder with 77 points. The Ladies second prize was won by Bea Smith with 71.

The men's first prize was won by Reg Reid with 75 and second went to Mel Jones with 74. The door prize was by Marshall Cook.

Hazen Meldrum Ltd.
ONTARIO LAND SURVEYORS
W.J. JOHNSTON, O.L.S.
RESIDENT SURVEYOR
Winchester, Ont. K0C 2K0
610 St. Lawrence St. P.O. Box 394

FARM-GUARD
Now there is a completely new plan to meet all the insurance needs of today's farm owner. With the Farm Guard policy from The Co-operators you insure your home, contents,outbuildings, machinery,livestock, produce and supplies. Liability is also included.
Call today for information about the many coverages available with Farm Guard protection.
the co-operators Insurance Services
LORNE MELLAN INSURANCE
South Mountain 989-5480
HOME • BUSINESS • TRAVEL

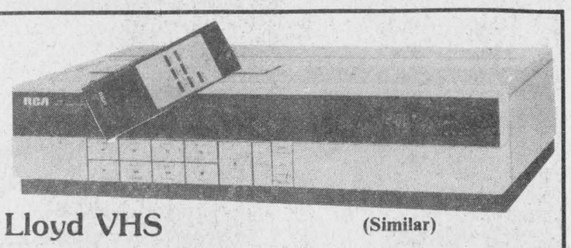
Lloyd VHS (Similar)
14 day, 6 event, cable ready, wireless remote, front load, channel change.
ONLY $399.00
W.L. PETERS
APPLIANCES SALES & SERVICE
152 King St. W. Prescott
152 KING W PRESCOTT 925-2257

Specializing in Thermo Insert Windows
D&W CONTRACTORS
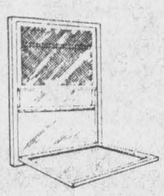
•Building Construction
•Home Renovations
•Siding •Roofing
•Cabinets
PHONE DAVE 535•2079
OR WENDELL 652•4072
Specializing in Thermo Insert Windows

THE MARCH IS ON!
Many physically disabled men and women need your help. Please give generously.
ONTARIO MARCH OF DIMES
ABILITY FUND

SECOND BIG WEEK
Mel Johnston Chev-Olds
ANNUAL FALL HARVEST SALE
VIEW THE LARGE SELECTION OF NEW 1986 CARS AND TRUCKS
FOR EXAMPLE

1986 Chevette Stock #827, floor mats, 2 tone paint, block heater, auto. trans., radial tires, AM/FM stereo.. **$9,296.60**
1986 Chevette Scooter Stock #185, 4 door, rear window defroster, reclining bucket seats..... **$7,267.00**
1986 Olds 98 Regency Brougham Stock #930, fully equipped **$25,137.00**
1986 Delta 88 Royale Brougham demo Stock #76, Fully equipped..... **$22,026.00**
1986 Cutlass Cura Cruiser station wagon Stock #110, fully equipped..... **$19,920.00**
1986 Chevrolet ½ ton Stock #23, V8 Auto., power steering, cloth seats..... **$12,405.00**

HUGE DISCOUNTS ON CARS SHOWN
PLUS MANY OTHERS
SALE PRICES WILL BE MARKED ON MOST CARS AND TRUCKS
Mel Johnston Chev-Olds

"Your Friendly G.M. Dealer" In Small Town Canada
258-3403 or 692-4305, Kemptville
AND WE NEED YOUR TRADES
Drop in and see us today!
Sale Ends Saturday, October 25/86.

CLASSIFIED ADS!

• WANT ADS • CLASSIFIED DISPLAY • REAL ESTATE • COMING EVENTS •

PROFESSIONAL & BUSINESS D•I•R•E•C•T•O•R•Y

YOUR CONVENIENT GUIDE TO PROFESSIONAL & BUSINESS SERVICES IN THIS AREA

PIANO TUNING, REPAIRING & REFINISHING
Pianos by Sherlock-Manning & Hohner
Organs by Hohner & Bontempi
Call:
GILMER'S PIANO SHOP
Box 691, Kemptville
Phone 258-2624

Alfred Marin Foto
Passports
Photographs
Done while you wait
Polaroid
657-4890

Carman Refinishers
Upholstering
Furniture For Sale
STRIPPING REPAIRS
FREE ESTIMATES
Iroquois 652-2011

B and B Rental Ltd.
"No Job is too Big nor to Small"
So give us a call
652-4550
☆ Tree Trimming & Removal
☆ Chimney Sweeping
☆ Sewer Rodding
☆ Snow Plowing
☆ Home and Building Maintenance & Renovations etc.
- WE DO IT ALL -

THE CHIEFTAIN
WEEKLY NEWSPAPER
*Job Printing *Business Forms
*Envelopes *Letterheads
*Stationary *Rubber Stamps
*Posters *Wedding Stationary
IROQUOIS SHOPPING PLAZA
652-4395

APPLES
APPLES
SMYTH'S APPLE ORCHARD
3 miles east of Dixons Corners
Open 7 days a week
9:00 a.m. until dark

Galaxy Hair Styling
We Care About The Way You Look
Proprietor Judy Barnhartd
225 LEWIS ST.
CARDINAL 657-3396

The Chieftain
Your Community Newspaper
652•4395
652•4576
IROQUOIS SHOPPING PLAZA
IROQUOIS, ONTARIO

DOCKSTEADER BROS. LTD.
P.O. Box 120, Winchester, Ontario K0C 2K0
New & Used
Cars & Trucks
School Bus Service
Towing
Carl & Glenn
774-2675 774-2600

Drop in to
GRENVILLE
SNOWMOBILE & GARDEN EQUIPMENT
★★★★
☆ Bombardier
☆ Ski Doo
☆ Honda
☆ Ariens
☆ Homelite
☆ Wheelhorse
☆ Roper Tractors
Tel. 925-4477
R.R.2, Prescott
Third Concession
At Maynard

SPORTS UNLIMITED
Edward St. Prescott **925-4556**
GOLF CLUBS
Wilson
Ben Sayers
Spalding
North Western

PRESCOTT GLASS & HOME RENOVATION CENTRE
CASH and CARRY
DISCOUNT PRICES
RLF Pine or Cedar Casement and Awning Windows
2 + 2 Patio Doors
★Thermo panes, and plexiglass-lexan
★Repairs of all kinds
★Insurance work
★Glass replacement
★Table Tops, Mirrors
★Oak Railings, Kitchen Cabinets and Specialty Molding and Trim
Custom Made Windows
925-5212
HWY. #2 East
Prescott, Ontario

M & M ELECTRICAL SUPPLIES 342-4055
"Everything Electrical"
152 Perth Street, Brockville
K6V 5E4
AD & DICK MOSS, Prop.

— P. A. C. —
BRAKE & ALIGNMENT
ROPER
LAWN & SNO EQUIPMENT
2 + 5 WARRANTY
SALES & SERVICE
652-4566
½ Mile W. of Hwy. 2 on Broken 2nd

Poulan Chain Saws
- 3700-16" CB
- Automatic & Manual Oiling
- 61cc, 3.7 cu. in.
- Weighs 13.5 lbs.
- Full 1 Year Warranty

MADE IN CANADA
Reg. $469.95 ..... Sale Price $369.95
Beach Hardware
Home Hardware
925-3933
KING ST. W., PRESCOTT
WE SERVICE WHAT WE SELL

For Sale

FABRIC CLEARANCE SALE!
All Fabrics and Notions
1/2 PRICE to clear
Poly-cottons; suiting; wool blends; zippers; Butterick Patterns; laces; trims, etc.
Berker's General Store & Fabrics
South Mountain 989-2865
Jy16-tfnc

CHAINSAWS: New Homeline Chainsaws, parts and used saws.
Derk's Equipment Ltd.
Chesterville 448-2464
41-tfc

WATER SOFTNERS and Conditioners: Guaranteed Sales and Service. Garry Murphy Sales and Service, Brinston **652-4802**
12-tfc

RINSE AND VAC
Carpet Steam Cleaner
for Rent
Ron Fader Furniture Limited
Iroquois Plaza 652-4577
39-tfc

Apples and Cider For Sale
SMYTH ORCHARDS
also **Candy Apples** available on weekends
Party Orders on Request
3 miles east of Dixons Corners
652-2477
Jy30-tfnc

USED COLOURED T.V.'s
from **$175.00 & Up**
Paul Stewart Electronics
Morrisburg Shopping Centre
543-2236
S10-tfnc

RAWLEIGH PRODUCTS
Phone 652-4566
S3-tfnc

YARNS at Discount Prices
Patons, Beehive, Phentex, etc.
Extra Discounts on Full Bags
Manufacturer's clearance 32¢ an oz.
Excellent pattern selection for beginners and experts.
BERKERS' GENERAL STORE AND FABRICS
South Mountain - 989-2865
S17-tfnc

DRAPES: 100 x 84, excellent condition, $50.00; Gym Set, York 2001 universal, $200.00; also Glass from a big window. Phone 652-4318. O22-1tp

WOOD COOKSTOVE: Beach companion including warming closet and reservoir. Beige & Rose in colour. Good condition. Phone Kemptville 1-258-4681 evenings and/or weekends. O22-tfnx

Cards Of Thanks

MILLER: I wish to thank all my family, friends and neighbours for all the gifts, cards, flowers and visits. Special thanks go out to Dr. J. Brunet and Dr. Gordon, all the nurses at the Ottawa General, as well as the ambulance drivers to and from Ottawa. Your kindness will always be remembered.
Audrey Miller O22-1tc

GROOTJANS: I would like to extend my sincere thanks to relatives, friends and neighbours for their expressions of sympathy, memorial donations, flowers and food during the loss of my dad. Your support and kindness I shall never forget.
Randy O22-1tp

JAMES: We, the family of the late Ruby James, would like to extend our sincerest appreciation to our relatives, friends and neighbours for their expressions of sympathy, floral tributes, memorial donations and food during the loss of a wife, mother, grandmother and sister. Special thanks to Rev. Allan Tysick, Dr. Domanko, V.O.N. nurses, second floor nursing staff at Winchester hospital and Marsden Funeral Home, Iroquois. Your thoughtfulness and kindness will always be remembered. O22-1tp

PERAULT: We, the family of the late George Perault, wish to express our sincere appreciation to our relatives, friends and neighbours. Thanks to all for the memorial donations, cards, messages, food brought to our home and all other help. Special thanks to Rev. Tysick for his many visits with George and his comforting message for the family. Your kindness was greatly appreciated and will always be remembered. O22-1tp

Transportation

RIDE WANTED: from Iroquois to be in Brockville for 7 a.m. or to be in Cardinal for 6:05 a.m. Call 652-4909 days or 652-2566 evenings and weekends. O22-1tp

For Sale

APPLES & PUMPKINS
for sale
Dentz Orchard
& Strawberry Farm
Iroquois on Brinston Rd.
652-2397. - *Closed Sundays*
S24-5tc

DINING ROOM SET: Table, 4 Chairs, Hutch & Buffet - approx. 2 years old, good condition. Phone 652-4181. O22-1tp

PIANO: Asking $600.00., good condition. Phone 652-2411.
O15-2tc

SINGLE BED & CANOPY: white; Floor Model Colour T.V. (very good), $200.00; 2 Red Velvet Arm Chairs $50.00. Phone 652-4909. O22-1tp

1976 CHINOOK Snowmobile: new track, $500.00. Phone Roger Gilmour 652-4929. O22-1tp

1978 HONDA CIVIC: 4 spd., standard, safety checked. $1,100.00. Phone 1-658-5933.
O22-1tp

BARKLEY'S HEATING
Sales and Service
24 Hr. Service
Oil and Electric Sales and Installations
Free Estimates
Power Humidifiers, Air Cleaners
Parts Plan Available
Call Williamsburg 535-2573 Collect Ask for Wayne
O8-tfnc

For Rent

COMFORTABLE LARGE MOTEL ROOMS: equipped for housekeeping, year round, by the week, reasonable rates. Phone 543-2879. A6-tfnc

TWO BEDROOM DUPLEX: central loaction, $275.00 per month. Available December 1st. Call 652-2319 after 6:00 p.m.
O15-2tc

THREE BEDROOM DUPLEX: newly decorated, $425.00 per month. Available December 1st. Call 652-2319 after 6:00 p.m.
O15-2tc

Notices

CALF RECEIVING DATES: at Mutual Products Research Farm, Lightning Street, Williamsburg.
October 21 - 120 calves required
October 28 - NO calves required
November 4 - 120 calves required
November 11 NO calves required
November 18 - NO calves required
November 25 - NO calves required
December 2 - 82 calves required
December 9 - 120 calves required
December 16 - 82 calves required
December 23 - 120 calves required
December 30 - 120 calves required
O15-tfnc

NOTICE TO ALL THE
"Running Kind Band Fan Club"
To all our fans, we regret to announce with no fault of our own that recording artists Gary and Mickie Code and the Running Kind Band will not be entertaining in the Matilda Township Hall on November 1, 1986 due to a mix up in advertising. They will however be back in the area real soon.
O15-2tc

GOING TO FLORIDA for the winter? Want a reliable, mature couple to babysit your house. References available. Reply to Box 529, Dept. DA, Iroquois, K0E 1K0. O22-tfnx

WINNER OF *Name the Park Contest* by Matilda Recreation was Kevin Empey, R.R. 1, Iroquois for "Loyalist Park", and thank you to all who entered.
O22-1tc

WILL BOARD HORSES: 657-4502. also FREE to good home, one black male cat. O22-1tp

To Give Away

PUPPIES: free to good home, 2 months old, part Doberman, part German Shepherd. Would make good watch dogs. Also mother dog. Phone 652-4236. O22-1tp

Wanted To Buy

ANTIQUES AND HOUSEHOLD FURNITURE WANTED to buy. We buy complete and partial household furniture and appliances. Phone 543-2523 or 543-2226. J29-tfc

Services

CARPETS & UPHOLSTERY CLEANING
First room $25.00 - each additional room $15.00. Sofa - $30.00; Chair - $15.00. Also Painting Interior & Exterior. All other cleaning.
W. & J. Prosser 652-4995
S24-tfnc

McHAFFIE AUCTION HALL, Morrisburg, Ont. Open for Consignment every Monday and Tuesday evening, 6 to 7 p.m.
J29-tfn

Rinse & Vac Carpet Steam Cleaner
for rent
Ron Fader Furniture Limited
Iroquois Plaza 652-4577

WEIDER HEALTH FOOD
Now in Stock
Gilmer Pharmacy
Iroquois Plaza 652-4379
tfnc

HOUSEHOLD MOVERS: Licensed and insured. Phone 543-2523 or 543-2226, Morrisburg.
J29-tfc

Replacement Film Plan
Leave your DISC and 110, 126, 135 colour negative film here for developing and printing and ask about our 3M Brand Replacement Film Plan.
Gilmer Pharmacy
Iroquois Plaza 652-4379
J-tfnc

Houses For Sale

SEMI-CENTRAL HOME: 4 bedrooms, two baths, garage. Large lot and full cellar, newly decorated, 1 year old. Viewing by appointment only. Please call 652-2452. O22-1tp

Work Wanted

WILLING TO DO BABY-SITTING: in my home. Interested in older children. Price is negotiable. Call 652-4648.
O22-2tp

In Memoriams

MARKELL: In loving memory of a dear mother, mother-in-law, and grandmother, Dorothy Markell, who passed away October 23, 1966.
Loving and kind in all her ways,
Upright and just to the end of her days;
Sincere and true in her heart and mind,
Beautiful memories she left behind.
Lovingly remembered by your son Edward, daughter-in-law Margo, grandchildren Tracy, Sherry, Tammy and Vicki. O22-1tp

BOWMAN: In loving memory of a dear mother and grandmother Hilda Bowman who passed away October 26, 1984.
"Gone but not forgotten".
Always remembered by her son Glen, daughter Darla and grandsons John & Robbie. O22-1tp

Help Wanted

EXPERIENCED COOK: wanted. 40 hours per week. Ask for Greta. Pioneer Hotel 535-2881. O22-1tc

A CAREER IN TRUCKING
Transport drivers needed.
Now is the time to train for your Class A licence. For pre-screening interview and job placement information, contact **Merv Orr's** Transport Driver Training, Ottawa. 1-800-265-1260.9-tfc

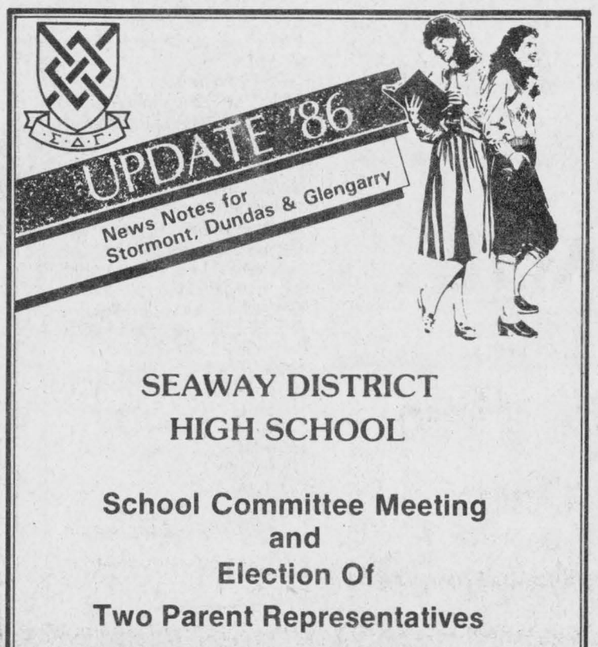

SEAWAY DISTRICT HIGH SCHOOL

School Committee Meeting and Election Of Two Parent Representatives

7:30 p.m. LIBRARY
WEDNESDAY, OCTOBER 29
A regular meeting will follow the elections.
You are invited to attend.

SEEKING EXCELLENCE THROUGH EDUCATION / L'ÉDUCATION, L'AVOIE DE L'EXCELLENCE

CONSEIL D'ÉDUCATION DES COMTÉS DE Stormont, Dundas & Glengarry COUNTY BOARD OF EDUCATION

William Fleming
T. R. Léger

Canada Wide Classifieds

FOR SALE

HARD WATER PROBLEMS? Introducing the water softener that doesn't use salt. No more lugging heavy bags of costly salt. Other softeners remove calcium and other good-for-you minerals. We don't add salt to your water or remove beneficial minerals, because that's not good for you. Other softeners take up lots of room, use electricity, require backwashing, cost plenty to install and too much to maintain. We don't. Call toll free 1-800-268-2656 for healthier, better tasting cleaner-washing water. 1txx

$$$ STEEL BUILDINGS $$$: Various sizes available. Example 30x50x14, $4,990; 46x90x16 $9,960, equipped with garage doors. Due to limited quantities and low prices serious buyers only will save many dollars. We start by paying for your call. Act now and save. $-800-387-2115. 1txx

MONTREAL MILITARY SURPLUS: Workshirts $2.75, workpants $3.50, workboots $15. For catalog, send $2 (reimbursed first order); Military Surplus, Box 243, St. Timothee, Quebec J0S 1X0. 1txx

STEEL BUILDING Pre Winter Factory Clearance. Straight wall or Quonset styles. Certain sizes at special discounts. Save thousands. Limited quantities. Phone Pioneer/Econospan toll free 1-800-387-6896. 1txx

BUILDINGS FOR SALE: Limited quantity of quonset buildings left over from National Show at rock-bottom prices 25x32 $2,864, 32x40 $3,852. Other sizes available. Call toll free 1-800-387-4910. 1txx

NEVER FORGET TO TURN YOUR HEADLIGHTS OFF again! Make your car more visible on the road without the worry of a dead battery. Great stocking stuffer. The headlight reminder simply plugs into fuse panel $9.95 plus tax include $2 shipping/handling. Visa M/C call 1-800-263-3735 weekdays 9 to 9. Stewart Specialty, Box 905, Cobourg, Ont. K9A 4W4. Orders shipped same day. 1txx

PEL ELECTRIC FENCING SUPPLIES. Fall inventory sell off. First come, first served. Ask for list. Electric Fencing Systems of Canada, Box 3025, Kitchener, N2G 4R5 (519) 745-9846. 1txx

CONVERT-A-CAP. EasyLoad Tailgate Ramps, Quick Hitch Trailer Hitches. Light Truck Systems, Belleville Depot, C/O Sallans Fuels, (613) 968-5411, Kitchener, (519) 745-9846. 1txx

FOR SALE

10' x 10' GREENHOUSE $149. 1000W Metal Halide $185. Plus 10,000 gardening products. Great prices. Send $2 for info-pack. Western Water Farms, 1244 Seymour St., Vancouver, B.C. V6B 3N9. (604) 682-6636. 1txx

RUSTY SMELLY WATER? New technology for treating water at the source offers well to faucet protection throughout entire water system. No salt or messy chemicals. See the results with our 6-mo. trial offer. Quote: "Barry Kinch - Kennabeek, Ont. Thanks again for putting out a system that really does what you say it will." For Clear, Sweet, Water - call 1-800-268-2656, Area 807 call (416) 624-4344. You'll be glad you did. 1txx

ANNOUNCING: Revolutionary new oven that cooks golden brown French Fries as well as many other products without oil or costly canopy systems. Restaurants -- Arenas -- Lounges -- Schools. Contact Pacific National Food Systems (416) 297-1744. 1txx

BUSINESS OPPORTUNITIES

EARN 15% Per Year in U.S. Dollars, guranteed! By way of leasing Marine Cargo Containers. Rental income - Five marine cargo containers pay $2,325 per year, can pay $4,650 per year, 25 pay $11,625 per year. Length of lease is up to 15 years. (5 Yr increments). Minimum investment $3,100. All above in U.S. dollars. Ask about our Capital Appreciation Program (416) 368-3585. Write: Pacific Rim Container Sales Ltd. 2nd floor, 33 Yonge St. Toronto, M5E 1S9.1txx

ENJOY TAX BENEFITS: of Self Employment from your own home. Represent manufacturers of water distillers from $249.50. Exclusive Territory. No franchise fee or contracts. Must be aware and concerned with local water purity. Excellent earning for active people. Write for details. L.B.H. Industries, 116 Viceroy C-9, Concord, Ont. L4K 2M3 (416) 661-1142. 1txx

TOWNSHIP OF MATILDA

SEALED TENDERS, plainly marked as to contents, will be received by the undersigned up to **October 28th at 4:00 P.M.** for the position of Administrator of the Matilda Township Community Hall.

Duties to commence Januay 1, 1987.

Details of duties available on request.

Lowest or any tender not necessarily accepted.

W. E. Horner
Clerk-Treasurer

THE VILLAGE OF IROQUOIS

Winter Garbage Collection

Commercial Establishments in Plaza:
January 6, 1987 to March 27, 1987
TUESDAY, THURSDAY & FRIDAY ONLY

Residential:
October 3l, 1986 to March 27, 1987
FRIDAYS ONLY

E. A. Marlin, A.M.C.T.
Clerk-Treasurer

Public Works Canada / Travaux publics Canada

Property Sale

Subject to prior sale or withdrawl in whole or in part, the Minister of Public Works Canada will receive offers addressed to Chief, Contract Policy and Administration, Public Works Canada, National Capital Region, Place du Portage, Phase IV, 140 Promenade du Portage, Hull, Quebec, (mailing address), Ottawa, Ontario, K1A 0M3, for the purchase of the Crown's right, title and interest in the properties described below, if received no later than 3:00 P.M. on the specified closing date. Additional information and Offer to Purchase forms may be obtained from Mr. Denis Plamondon, Real Estate Services, same address as above, at telephone number 819-997-3253.

OTTAWA (ONTARIO)
Conroy Road, South of Railroad Track, near Walkley Road
Two Parcels of Vacant Land 52.0 and 22.7 hectares +/-,
Total Estimate of Value $7,400,000
File No.: 9075-0l/102-4
Closing Date: **Thursday, November 13, 1986**

OTTAWA (ONTARIO)
Residence and Site, 1484 Brulé Street
Land Area: 1,969 square metres +/-, for development
Estimate of Value: $300,000
File No.: 9075-01/409
Closing Date: **Thursday, October 30, 1986**

ALMONTE (ONTARIO)
Part of Lot 12, Concession 10, Ramsay Twp.
Parcel of Vacant Land 22.9 hectares +/-
Estimate of Value: $41,500
File No.: 9075-A10/1
Closing Date: **Thursday, October 30, 1986**

GALOPS CANAL, EDWARDSBURG TWP., (ONTARIO)
Three parcels of vacant land, waterfront lots
1,446 square metres, 1,505 square metres, and 1,683 square metres
Total Estimate of Value: $15,200
Parcels sold individually
File No.: 9075-E5/2
Closing Date: **Thursday, October 30, 1986**

The Minister of Public Works of Canada reserves the unqualified right to reject any or all of the offers received.

Canada

Advertising is an investment in your business. Make that investment on a regular basis and watch your business grow! Call our display advertising department today at 652•4395 or 652•4576. Deadlines are Mondays at 5:00 p.m. for that week's issue.

Indoor Storage Space

$5.00 per running foot

Call Fibre Tec Industries
543-3714

LOVE ANTIQUES AND GARDENING? This is the place for you!! Fully restored stone home, built in 1826, quiet rural setting north of Iroquois. This four bedroom home features an original stone fireplace, formal living and dining rooms, and much more. Trees on 3 sides offer privacy and beauty. For only **$179,000.** you can own a real part of Ontario's early history! Give us a call today to discuss this unique property. (5040)

MATILDA TWP., NORTH OF IROQUOIS -- BUSINESS OPPORTUNITY! Excellent steel clad pig barn, 32 ft. x 132 ft, on approximately 52.31 acres. Liquid manure pit, manure pump, drilled well. Good potential. **Asking $59,000.** (5046)

BUILD YOUR DREAM HOME on this 15 acre parcel, located on a paved road, north of Iroquois. **Asking only $8,000.** Call for details. (5058)

SMALL ACREAGE -- 40 to 45 acres, Conc. 2, Matilda, cleared. 5 to 10 acres not cleared. **Asking $30,000.** (5056)

RENTAL ACCOMMODATION -- Morrisburg. Available for November 1st. Two and three bedroom units. Call for details.

Dale F. Beckstead	652-4396	Peter Van Veen	543-3097
Colleen Shay	543-3351	Gordon McIntosh	652-4936

JOHN A. ALLISON REAL ESTATE BROKER
BUSINESS 543-3717

THOM REALTY LIMITED

MORRISBURG
WANT A NEW HOME? Come in and look over the plans of this 3 bedroom single family split level home presently being built on First Street; with the arched brick entrance leading to the front foyer, efficient kitchen with breakfast nook; spacious living room and adjoining dining room with sliding glass doors to cedar deck and back yard; two additional bedrooms have full bath; double car garage with direct access to house. **Asking $95,000.00.**

IROQUOIS
Lovely 3 storey brick executive home. Large living room with fireplace, closed in sunroom, dining room, kitchen and powder room, upstairs library, four bedrooms, and 2 four pc. baths. Third floor large games room. Attached garage and fenced in back yard. Shown by appointment. **Asking $150,000.00.**

CHESTERVILLE (Colquhoun Area)
Delightful 3 bdrm frame, 1½ storey home on one acre land, drilled well, completely updated, well landscaped, double garage, heated workshop. Taxes only $285.00 annually. Available immediately. **$61,000.00.**

Gordon W. Thom, Broker - 543-2585
Sales Representatives

Karen W. Gorrell	543-3195
Wm. F. (Bill Shrubsole	543-2324
Charles (Chuck) Barkley	448-3660
Anne Crober	543-3330
Morrisburg Shopping Centre	543-3598

Auction Sales

AUCTION SALE
McHaffie Auction Hall, Morrisburg, Ontario
Saturday, October 25th
11:00 a.m.
Household Effects of Mrs. Ruby Lane

Antique cupboard; Drop Leaf table; 4 hoop back Chairs; miscellaneous wood Chairs; Side Board; China Cabinet; numerous small Tables; coal rack; Morris chair; 2 wooden Dining Tables; Rockers; Pictures & Frames; Trunks; Blanket boxes; Sewing Machine; Chesterfield; Metal Beds; Mirrored Dressers; Wash Stands; Chest of Drawers; Quilts; Bedding; Electric Stove; Miscellaneous Glassware; Collectibles; Step Ladder; House & Garden Tools; Tea Tins; many unlisted items.

NOTE: Numerous small collector's items.

TERMS - CASH
Mastercard & Visa Accepted
Auctioneer: Sheila McHaffie
O22-1tc

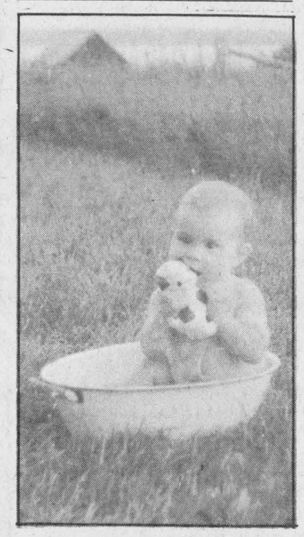

Happy Birthday Coleen
Love from the family

MARKERS!
MARKERS!
MARKERS!
We Now Carry a Large Selection of Markers for Home and Office
DRY ERASE MARKERS
BUFFALO SENIOR MARKERS
MARKS-A-LOT MARKERS
FLAIR MARKERS
MARKETTE MARKERS
BIC ROLLER MARKERS
Also a good choice of:
HI-LITERS
Now Available
CHIEFTAIN STATIONERY
Just Off The New Plaza Square
IROQUOIS SHOPPING PLAZA
652•4395

OBITUARIES

George Thomas Smith

A former Cardinal resident passed away October 17, 1986. George Thomas Smith died at the Brockville General Hospital.

Mr. Smith was born and raised in Cardinal, and had been a farmer in the area. He was married to the former Madeline Seymour, who predeceased him in 1977. He was the son of Charles Smith and Anna Thompson, both now deceased.

He is survived by a brother, Hugh Smith of Cardinal, and by a sister, Mrs. Marion Raymo of Ogdensburg, New York. Dear friend of Madeline and Albert Claxton of Morrisburg.

Funeral services were held at the C.W. Marsden Funeral Home, Cardinal, on Sunday, October 19, at 2 p.m. Rev. J Urquhart officiated. Interment was in the Presbyterian Cemetery, Cardinal.

Pallbearers were Joe Crites, Jim Colligan, Steven Bell, Charles McInnis, Howard Dodge and John Fahringruber.

Dorothy Prosser

A long-time resident and homemaker of Cardinal passed away on October 14, 1986. Dorothy Prosser, 79, died at the Winchester District Memorial Hospital.

A former resident of River Road East, Cardinal, she is survived by her husband Dudley Prosser, who she married in Ogdensburg, New York on January 24, 1929. She was the daughter of Paul Roles and Minnie Reid, both now deceased. She was born in Prescott on February 2, 1907.

Also surviving: a daughter Joyce (Mrs. Lorne Cross) of Cardinal, a brother Cecil Roles of Prescott, a sister Mrs. Loretta Beckstead of Brockville. She was the grandmother of Catherine Cross of Merrickville, and of David Cross of Ottawa.

Funeral services were held at the C.W. Marsden Funeral Home on Thursday, October 16, 1986 at 11 a.m. Rev. Bruce Ross officiated. Interment was at St. John's United Church Cemetery, Cardinal.

Pallbearers were Garnet Armstrong, Jim McLaughlin, Ed McLaughlin, Orville LeBlanc, Antanas Krunys, and John Bell.



Free Methodist Anniversary

The Free Methodist Church in Cardinal held a special evening service on Sunday, October 19th, to celebrate its 31st Anniversary. Pastor Robert W. Cox (right) of the Cardinal Church conducted the service assisted by the guest speaker for the evening Rev. William Daw (left) of Westport who is the pastor of Perth Road Free Methodist Church.

Chieftain Photo - J. Grant

REAL ESTATE with Wray Foot



Building Financial Independence

Question of the year... How do you build financial independence by the time you are ready to retire? A lot of people ask themselves this question... but only a very few find the answer. In fact, only six out of every 100 persons reaching age 65 have found or will find the answer.

The U.S. Chamber of Commerce, a few years ago, distributed a pie chart. Its figures said that 6% of those 100 persons aged 65 or over were financially independent. This chart had a foot note that stated, "five of those six peple were financially independent due to their ownership of real estate". About the same numbers apply in Canada.

How do you go about building your own independence in this manner. The first step is to buy the property you and your family need to live in. The second step is to purchase another piece of property to build up from. This will be your cornerstone.

* * *

If you want to know how to go about this drop into our Office and we will be glad to discuss it with you. **Foot Real Estate, East End Promenade, Morrisburg - 543-3398.**

OPP report on break-ins

Area police have reported a quiet week, with no accidents, and few crimes.

Morrisburg Ontario Provincial Police have been looking into a few break-ins over the past two weeks. Minor break and enter reports came from the Iroquois area, where, the week before last a window was broken at the Tibbens Equipment garage and a small amount of money taken. Also that week the lock was pried off the D & L Chip Wagon, but nothing was reported as missing.

Last Sunday night, and again on Monday night boat houses were broken into at Iroquois, with the loss of a gasoline can reported at each.

Both Cardinal Police and the Prescott OPP have reported a quiet week. Both forces expect to have extra patrols out during Hallowe'en.

FOR SALE

1 - Acorn Fire Place
11 cu. ft. Refrigerator
1 - Super Model Gas Range
by Moffat
2 - used 20" Televisions
WE NEED MORE USED APPLIANCES!!
Arthurs Hardware & Appliance
Cardinal
657-3020

FOOT 543-3398 Real Estate MORRISBURG

FULLY OPERABLE DAIRY FARM: 222 acres. 80 acres tile drained - 60 acres hardwood bush, 80 acres pasture, hay and new alfalfa seeding. Metal barns and machine shed, free stall barn for 60 head with automatic feeder; milk parlour, milk house with S.S. bulk milk tank. 3 silos with unloaders + other equipment included in sale. Recently renovated house with large kitchen, separate dining room with original pine woodwork, living room, family room, 3 bedrooms, 1½ baths; air tight wood stove in kitchen; furnace, wiring and plumbing 2 yrs. old; nicely carpeted. **Price $195,000.00.**

COSY HOME FOR YOUNG FAMILY: 3 bedroom, 1½ baths, located just east of Williamsburg. The large kitchen, double living room and upstairs family room add up to a great starter home at **$45,000.00.**

WANT TO BE YOUR OWN BOSS? Check with us on variety of businesses listed.

WE HAVE LOTS on which to build your new home - and we have new homes ready for you to move into. Come and see us soon and have the family greet Santa in your new home!

East End Promenade Morrisburg, Ont.
Brokers - Gloria & Wray Foot
Res. 543-3364
Sales Representative
Susan Cadieux RES: 543-3185

Iroquois Hydro System

NOTICE

Please Note That There Will Be A

POWER OUTAGE

from 6:00 a.m. to 8:30 a.m.

Saturday, October 25, 1986

E. A. MARLIN
Secretary-Treasurer

ÉCOLES CATHOLIQUES DES COMTÉS DE
Stormont, Dundas & Glengarry
COUNTY ROMAN CATHOLIC SCHOOLS

The Stormont, Dundas and Glengarry County Roman Catholic Separate School Board will accept applications for the position of a .7 time **Teacher** to teach French as a Second Language (Grade 2 & Grade 3 - .5 and J.K. - .2), at Our Lady of Good Counsel, Ingleside, immediately.

Qualifications:
-Ontario Teacher's Certificate
-Additional Qualifications Record Card shall show:
"French as a Second Language Entry".

Core Functions:
-As by the Education Act and its Regulations, and the Board's Policies.

Salary:
-As per the Collective Agreement in effect.

All interested in the above position are requested to send their curriculum vitae, stating their qualifications and experience, with a letter of reference from their parish priest before **October 30, 1986** to:

Mr. Roland J. Poirier
Administrator of Personnel
S. D. G. R.C.S.S. Board
1104 First Street East
Cornwall, Ontario
K6H 1N6

Pierre Landry
Chairman Gilles Métivier
Director of Education

An Equal Opportunity Employer

BOOTH GRANT BOOTH REAL ESTATE
South Mountain 989-2636 Iroquois Plaza 652-2181

OPEN HOUSE
Sunday, October 26, 1986
2:00 to 4:00 p.m.

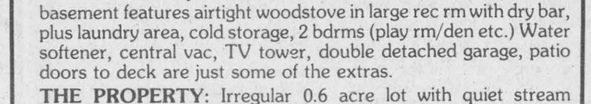

THE HOME: 10 year old 3 + 2 bdrm all brick bungalow, finished basement features airtight woodstove in large rec rm with dry bar, plus laundry area, cold storage, 2 bdrms (play rm/den etc.) Water softener, central vac, TV tower, double detached garage, patio doors to deck are just some of the extras.

THE PROPERTY: Irregular 0.6 acre lot with quiet stream forming boundary, mature trees, peaceful country setting.

THE PRICE: $79,000. Owners re-locating.

DIRECTIONS: South on County Rd. #1 (Mountain Rd) till it 'T's', turn right. Property ½ mile on right.

OR

From 401 take Carman Rd (Iroquois) north till road 'T's', turn left, property 1½ miles on right.

SEE YOU SUNDAY!!!
Ron McCombe, Your Host.

Congratulations
to
Don and Lylla Miller
on their purchase of
the **"Johnny Spot"**
through
GRANT BOOTH REAL ESTATE
Wishing you both success with your new business venture!

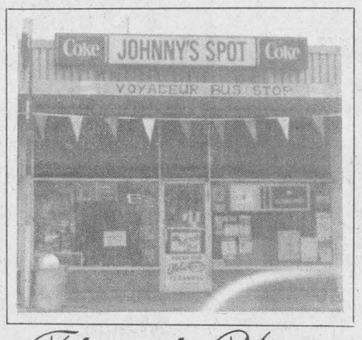

Thank You
to
John and Irene Haldane
for selling their business
with
GRANT BOOTH REAL ESTATE
Wishing you both the best in the future!

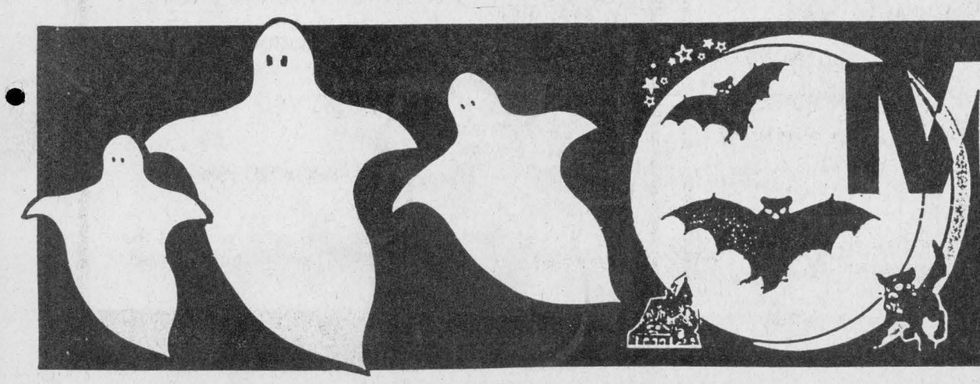

Midnight Madness

Thursday, Oct. 30, 8pm to Midnight

25 Winchester Merchants will be participating



Anniversary Service at Brinston

The Junior Choir helped celebrate Anniversary Services at Brinston United Church last Sunday, October 19. In the front row are, left to right: Joanne Fawcett and Tracy Lewis. Back row: Debbie Cooper, Melanie Warren, Kim Fossitt, Jaime Cook, Simon Wilson, Shawn Cook, Connie Bosma and Christine Wilson. *Chieftain Photo*

SDHS chocolate bar sale a great success

The annual chocolate bar sales campaign was a great success. Top Home Room was 11A, with sales of $822.00. They are the winners of the pizza party.

The top six sellers were: David Francis, 11A with sales of $638.00; Shawn Craig, 11D, $230.00; Shawn Markell, 11D, $224.00; Toni Perkins, 9B, $140,00; Terry Kennedy, 11D, $132.00; and Jackie Plante, 10D, with $130.00 in sales.

Winners of the Football Tickets, stuffed animal and 5 lbs. of chocolate were: Isabella Farlinger, 11A, who gets first choice of the prizes; Angela Grootjans, 12B, with second choice; and Nancy Miklian, 9A, who gets third choice.

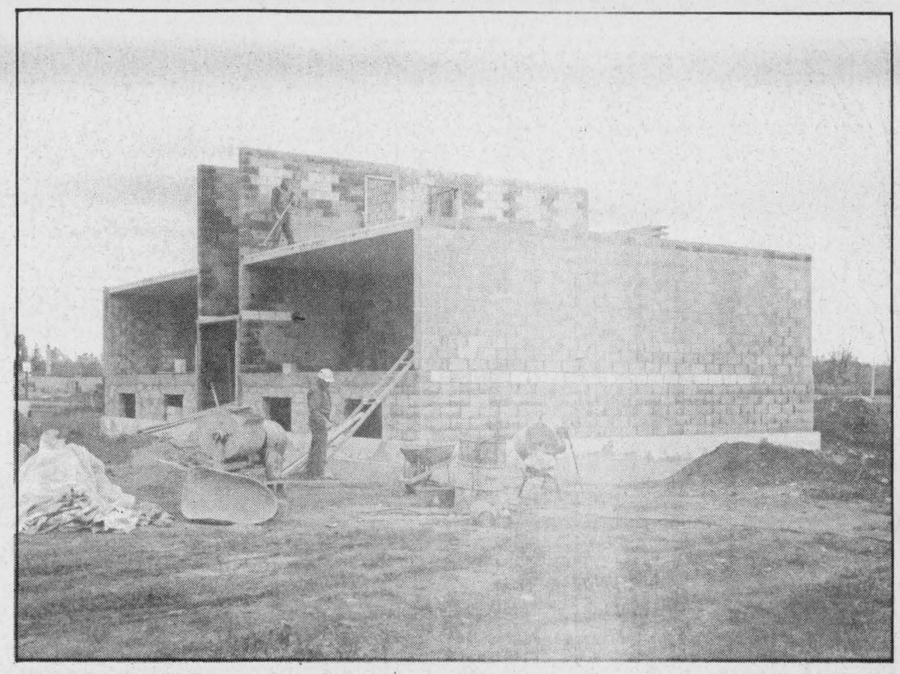

New apartment building rises

Work is well along on a new apartment building for Iroquois. The building will house two apartments on each floor, for a total of six apartments. They should be ready for occupancy in the spring. *Chieftain Photo - D. Moore*

COMING EVENTS

OCTOBER 3rd: Weekly Bingo sponsored by Matilda Recreation at Dixons Corners Hall. Every Thursday starting October 2nd till November 27th. Jackpot of $300.00 to be given each night. Players must be 16 years and older. Doors open at 6:00 p.m. Games start at 7:00 p.m. O1-1tc

Pioneer Hotel
Williamsburg 535-9902
presents this week
Thursday, October 23
"Glen Eagle"
Rock 'n Roll
9:00 p.m. to 1:00 a.m.
For information phone 535-9902.
O22-1tc

Seaway Dragon Restaurant
Hwy. 2, Iroquois **652-4490**
Try our Chinese Buffet
Everyday at Lunch Hour - **$5.95**
Weekend Buffet
Thurs., Fri., Sat. & Sun. Nights
5:00 p.m. to 9:00 p.m.
ONLY $7.95
We also have a great menu selection of both
Chinese & Canadian Cuisine
Appearing in the Dragon Lounge:
Fri. & Sat., October 24th & 25th
Caldwell's own 'WES LONG'
Come Out and Enjoy!
O22-1tc

WEDNESDAY, OCTOBER 29th
Anniversary Turkey Dinner
St. Andrew's & St. James' Presbyterian Friendship Group
Church Hall, Cardinal
4:30 - 6:00 p.m.
Adults $6.00 - 12 & under $2.75
Preschoolers free
Take-outs Available!
O22-1tp

BAZAAR & TEA, FOOD SALE
Saturday, November 8th
2:00 to 4:00 p.m.
at the Iroquois Civic Centre
Auspices St. John's A.C.W.
O29-2tc

OCTOBER 25th: Open *Wedding Reception* after the marriage of *Brent Baird* and *Patti McGlone* at the Matilda Hall, Dixons Corners on Saturday, October 25, 1986 at 8:00 p.m. O22-1tp

25th Wedding Anniversary
Saturday, November 1st
in honour of
Donald & Ellyn Wells
R.R. 1, Williamsburg, Ont.
from 8:00 p.m. to 1:00 a.m.
at Dixons Hall, Dixons Corners
Band: Bob Beriault and Canadian Country. Lunch Served
O22-2tp

Upper Canada Playhouse
invites you to a
Gala Fund Raising Dinner
at the
Best Western Parkway Inn
Cornwall, Ontario
Sunday, November 2nd
Cocktails 6 p.m.
Dinner & Entertainment 7 p.m.
Tickets: $25.00 adult ($12.50 tax deductible).
$12.50 child age 12 & under ($6.25 tax deductable)
available at
Thom Travel Agency,
Shopping Centre
or from any Board Member

D. Grenkie	**543-2922**
G. Thom	**543-2585**
J. McAllister	**652-4337**
G. Rosenquist	**543-2963**
G. Cook	**543-2456**
W. Gibb	**652-2139**
S. Bentley	**652-2451**
R. Sullivan	**534-2666**
R. Croxall	**932-0451**

or by phoning the
Playhouse No. 543-3298
O22-2tc

OCTOBER 24th: Senior Citizen's Helping Hands Bus Trip to Ottawa on Friday, October 24th. Bus leaves Iroquois at 12:45 p.m. from Dundas Bus Service. 1:00 p.m. from Matilda Hall, Dixons Corners; 1:15 p.m. from Williamsburg Post Office. At 2:15 p.m. we will have a guided tour of the new Rotel Building by the new General Hospital at Smyth Rd. Next we will visit St. Laurent Shopping Centre where we will also have our supper. At 7:30 p.m. we will be at the High School of Commerce to see a performance put on by Senior Citizens called "You've Got To Have Heart". $16.00 per person. Dinner not included. O22-1tp

Fall Tour to MONTEBELLO
October 22nd, 1986
Enjoy a scenic tour with a buffet dinner at Chateau Montebello; shopping later in Ottawa. $32.00 per person, transportation and lunch included. Call or visit:
Dundas Tours 652-2005
to reserve a place.
O15-2tc

OCTOBER 25th: Annual Turkey Supper at St. John's Lutheran Church, Riverside Heights, on Saturday, October 25th from 4:00 to 8:00 p.m. Adults $6.50, Children 6 to 12 - $3.00, Under 6 - Free.
O15-2tp

OCTOBER 25th: Fraternal Board Dance at Iroquois Civic Centre, Saturday, October 25th. Don Morrell and his Ten Piece Orchestra. Dancing from 9 p.m. to 1 a.m. Lunch served.
Tickets $12.00/couple
For tickets contact: Ambert Brown and/or Harold Baldwin, Iroquois, Ont. O15-2tc

OCTOBER 25th: Ladies' Aid Fall Bazaar - Tea & Food Sale will be held at Knox Presbyterian Church on Saturday, October 25th from 2:00 to 4:00 p.m. Miscellaneous table. O15-2tc

OCTOBER 31st: Catholic Women's League **Rummage Sale** on Friday, October 31st from 9:00 a.m. till 1:00 p.m. at the Morrisburg Civic Centre. All welcomed. O15-2tp

OCTOBER 15th: Haddo Community Centre Euchre will be held at 8:00 p.m. sharp on Wednesday, October 15th. Three prizes for high score and a door prize will be offered. Everyone Welcome. O15-2tc

First Casino Night held

A large number attended the first Casino Night held at the Cardinal Legion on Saturday, October 18th, to try their luck at a variety of games of chance.

It was a huge success and everyone who came seemed to enjoy themselves and even the dealers had a good time, said Kent Sorrenti, organizer. We are thinking of maybe having another evening around the end of April, he said.

At the end of the evening there were numerous prizes, which had been donated by the local merchants, that were auctioned off. You paid for these prizes with the play money you had left after your day of fun.

There was a large door prize, a $100 gift certificate from Mad Mac's of Cardinal was won by Eric Kavanaugh.

Deadlines for Christmas mail

Canada Post has announced the deadlines for mailing of Christmas mail.

Deadlines for surface mail to foreign countries vary according to the destination, and a detailed listing is available at the post office. For mail to Great Britain, including items sent by airmail, packets and parcels should be mailed by December 1. Cards and letters should be mailed by December 4. For most Asian and other European Countries, parcels should be in the mail by November 26, and cards and letters by December 4.

Canada Post have also given out some advice regarding general mailing. They point out that fragile items should be mailed in strong, securely sealed containers. They should also be packed in lightweight cushioning material. Special packaging material is available at the Post Office.

Dangerous items such as matches, acid batteries, flares and aerosols are prohibited from the mails. It is best to check with the Postmaster if there is any doubt as to whether the contents of a parcel could be dangerous to life, health or property, or to the environment.

MacDonald's of Cardinal
10% OFF ALL MEN'S AND LADIES
Fall and Winter Coats & Jackets
This Includes: *James Bay Parkas, Jackets and Capes, Niccolini long wool coats & jackets*
Shop Now While Our Selection is Best!!
Croydon Outerwear is featured
Backed up with a **Large Selection of *Leather Jackets and Car Coats***
SAVE 10%
on these items and our good selection of
Vests and Hunting Suits
while quantities last!
Also for the Men:
Check over our large selection of
Suits and Sports Jackets
Reduced by up to 50%
MacDonald's of Cardinal
Dundas St. Cardinal 657-4782
OPEN MON., TUES., WED., THURS. & SAT. 9-5
FRIDAY 9 - 8

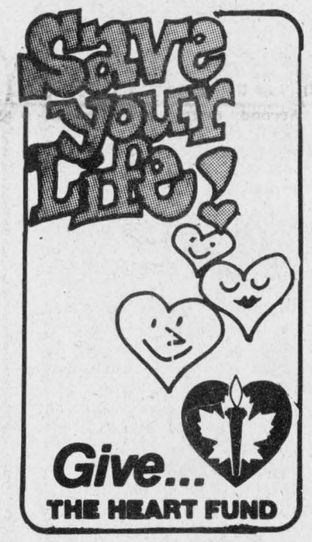

HALLOWE'EN PARTY
Sponsored by
Iroquois-Matilda Lions Club
IROQUOIS CIVIC CENTRE
★ FRIDAY
OCTOBER 31, 1986
Doors Open 7:30 p.m. ★
Costume Judging Starts 8:00 P.M.
★Refreshments
★Treats ★Games
Categories -
Infants to Seniors
Best Costume
Funniest Costume
Scariest Costume

Winchester Theatre
OCTOBER 22-23-24-25
RUTHLESS PEOPLE
Starring Bette Midler and Danny Devito. A comedy also called the "Big Screw" PARENTAL GUIDANCE

HALLOWEEN SPOOKTACULAR DANCE
Royal Canadian Legion
Br. 370
Saturday, October 25th
Music by Northland Duo Band
$5.00 per couple
9:00 p.m. - 1:00 a.m.
•COSTUMES •PRIZES

JIGGER'S HALLOWE'EN COSTUME PARTY
FRIDAY, OCTOBER 31st.
Special Surprise for all those who come out in Costume!
TRY OUR HALLOWE'EN SPECIALS and JOIN IN THE FUN!
LIVE D.J.
Playing Top Hits From 8:30 p.m. to 1:00 a.m.
PRIZES AWARDED FOR BEST COSTUME

1st Place	$150.00
2nd Place	$75.00
3rd Place	$50.00
4th Place	$25.00

Age of Majority Cards Only



Iroquois Shopping Plaza, Iroquois



Boys soccer team

Members of the Dixon's Corners boys soccer team are: In the back row: Jason Roach, Neil Picard, Troy LeBlanc, Scott Keeler, Martin Wicke, Carey Walter, Mark Beakstead, Darren Code, Chris Brown, Mark Markell and coach Bill Hallan. In the front left to right: Donnie Thompson, Kevin Cook, Jason Roderick, Tony Francis, Marty Walter, Jody Crozier, Jamie Cook, Michael Staebler and Ben Comfort. *Chieftain Photo-R. Cormier*

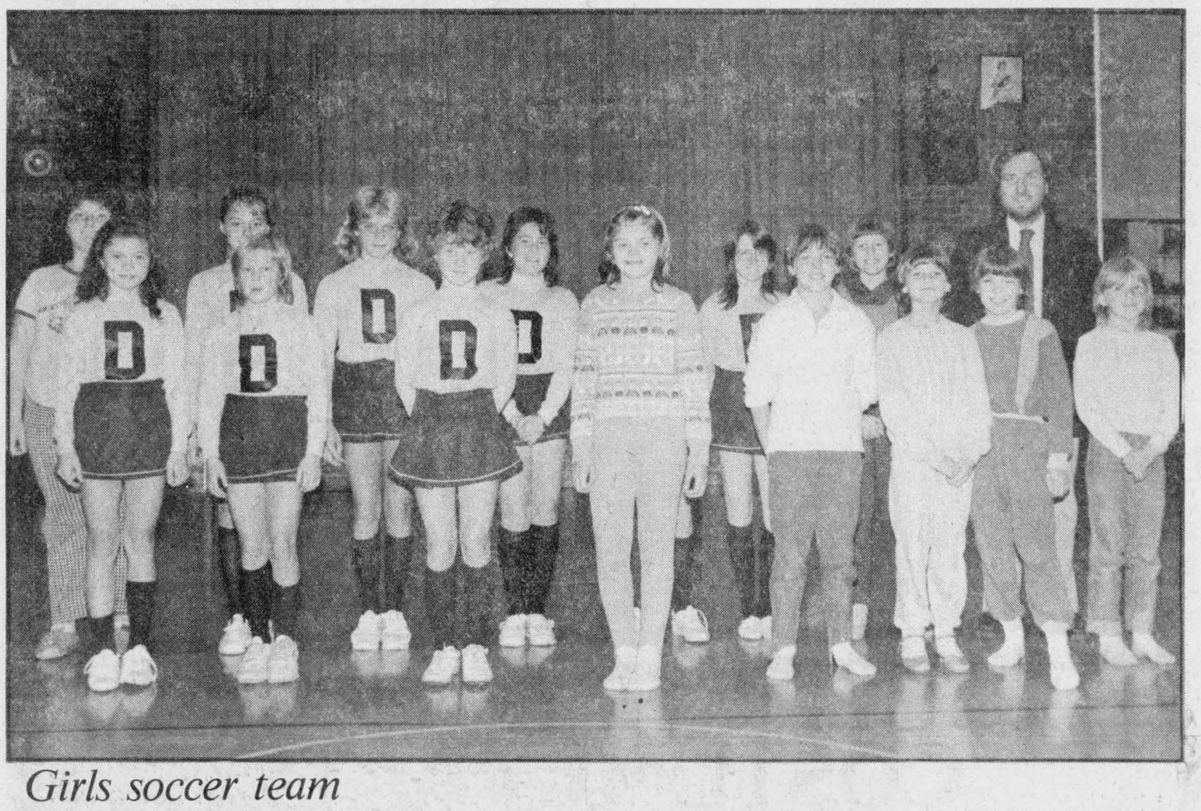

Girls soccer team

Members of the Dixons Corners girls soccer team are left to right in the back row: Marie Auke, Marguerite Lefarve, Rhonda Beckstead, Rebecca Comfort, Karen Froats, Ammy Valiquette and Jill Pullock. Front row left to right: Jo-Ann Larocque, Tina Carbino, Melanie Warren, Corry Gainer, Jackie Fawcett, Jamie Froats, Tammy Henderson, Rachel Hibbert and coach Gerry Morrell. *Chieftain Photo-R. Cormier*



Intramural co-ed soccer champs

Dixon's Corners intramural co-ed soccer champions are: (left to right in the back) Scott Keeler, Mark Markel, Marguerite Lefarve, Ronnie Van Beilen, Scott Verhey, Martin Wicke, Michael Staebler and Mark Beckstead. In the centre: (left to right) Jo-Anne Laroque, Tammy Keeler, Chris Wicke, Rachel Hibbert, Ricky Thompson and Tony Francis. In the front is Marie Aube. *Chieftain Photo-R. Cormier*

Notes on Astronomy

by Jack MacLaren

There are four known ways in which matter can interact. These four interactions explain everything that happens. Two of these interactions are nuclear and are called the strong and local force.

The strong force holds together the particles making up the atomic nuclei. The weak force governs the manner in which certain nuclei eject electrons.

The other two forces are electromagnetic and gravitational. Electromagnetic intensity depends upon the size of the electric charge. Gravitational intensity depends upon the size of mass. Any particle that has an electric charge has mass, so any particle that is subject to electromagnetism is also subject to gravitational interection.

Gravitational interaction is incredibly weak, and yet it dominates the entire universe. The greater the mass, the greater the gravitation intensity.Every particle in the sun is the centre of the tiniest quantity of gravitation, but all the particles together produce a total intensity sufficient to hold the earth in its orbit. As mass increases, gravity builds up, and builds up until it governs the planets that circle the sun; stars circle each other, and galaxies move around each other.

How strong can gravitation become? It increases as distance decreases. Earth's gravitation can be felt from the moon, but becomes stronger as one approaches earth. The earth's gravitation could increase without limit as we approach its centre, but on its surface the pull is as strong as we can experience it. If we burrow down into the earth gravity becomes weaker because we leave the mass of the earth behind us, so by reaching (if we could) the centre of the earth, gravity becomes zero.

If earth could be squeezed into a small ball then gravity would become much stronger because we would have its mass beneath us.

What about the sun? Being 333,400 times as massive as the earth, its gravity is great enough to smash its atoms at the centre. But the sun does not shrink, as its atoms collapse, because the temperature at the centre keeps the sun puffed up as the heat rises to its surface. When all the fuel of the sun is used up billions of years from now, the sun will collapse suddenly until it reaches about the size of planet earth and become a "white dwarf". The white dwarf will not shrink more because the electrons escaping from the smashed atoms repel each other, since all have negative charge, which will stop its further collapse.

If a star is 1.4, times as massive as our sun then the electron repulsion is not strong enough to stop its collapse. The negative charged electrons are forced into the positively charged muceli. The electric charges cancel each other and become "neutrons" which have no electric charge. The neutrons collapse on each other until they touch each other. The result is a "neutron star" which contains all the mass of the large star squeezed into a small ball perhaps fourteen kilometers across.

In the case of a neutron star, you can come so close to its centre and still have all its mass between you and its centre, that the gravitational pull can be ten billion times as much as the surface of an ordinary star. It was not until 1969 that neutron stars were detected for the first time.

If the star is 2½ times our suns mass, the gravitational interaction produced is so intense that even the structure of the neutron breaks down and the star collapses past the neutron-star stage. Nothing is known that would stop the collapse once the neutrons go, so the collapse continues and continues until the whole mass is squeezed into a zero-sized point and the gravitational pull becomes indefinitely large. The gravitational pull would be so large that even light cannot escape. Light barely makes it away from a neutron star. The star would then become what is called a "black hole".

Because a black hole can't be seen, it still can be detected. First by its gravitational attraction. If two stars are circling each other and one becomes a black hole, the other keeps on its own orbit as if nothing had happened. If the black hole is more massive than its companion, it does most of the moving; if less massive the companion star does most of the moving. Therefore if nothing visible shows for the action of a star we would suspect a black hole as the cause.

Second, matter in the neighborhood of a black hole tends to spiral inward, and loses gravitational energy. Some of this energy is converted into "photons" which make up light. But the photons are so much more energetic than light that they are associated with the radiations of X-rays.

Matter that spirals into a black hole is continually giving off X-rays. Black holes were discovered in 1962 by instrument-carrying rockets. The most intensive radiation was from the constellation of Cygnus, the swan, and named "Cxg Xi."

Black holes can be of any size but will continue to grow as matter continues to spiral into them. More will be said on black holes in the near future. There may be even such a thing as a "white hole" at the other end of the "black hole".

Barbershop quartet to perform

"The Sound Poroposition", a barbershop quartet which offers a fine blend of comedy and quality singing, will entertain guests at the Fall fundraising dinner in aid of Upper Canada Playhouse.

This talented foursome comprised of Doug Durant (tenor), Aylmer Kelly (lead), Bob Walker (baritone), and Tom Burns (bass) has sung together for more than 20 years. Earlier this year they delighted audiences in Morrisburg when they performed with the Capitol City Chorus. The Chorus incidentally went on to represent Canada in an International competition in Salt Lake City this Spring placing 7th out of 16 in the competition.

Tickets for the Gala Dinner are $25 per adults, $12.50 for children aged 12 and under (tax receipts of $12.50 and $6.25 respectively) are available from any Board Member, from Thom Travel Agency in Morrisburg or may be reserved by calling 543-3298.

Cocktails are at 6:30 p.m. and dinner at 7:30 p.m. at the Best Western Parkway Cornwall Sunday November 2, 1986.

Bridge winners

Bridge winners this week were:
Ladies - Mildred McGinn and Doreen Empey.
Gents - Garnet Empey and Harold Lapier.

WARD MALLETTE
Chartered Accountants
547 St. Lawrence Street, Winchester
774-3549

Community Clothing & Craft Centre
NOW OPEN
Selling **good** quality used clothing and assorted crafts from local artisans.
Open Mon.-Fri. - 9 a.m. to 5 p.m.
Located in the Cardinal and District Resource Centre
Dundas Street, Cardinal, Ontario

Have You Made Your Plans for Tomorrow?
There are many things to consider when making funeral arrangements, and often, if you haven't planned ahead, these decisions will have to be made at a very trying time. Let us speak with you frankly about prearranging, prefinancing.
FAIRBAIRN FUNERAL HOME LIMITED
MORRISBURG, ONTARIO
TEL: 613-543-2271
3

John and Irene Haldane, and Beatrice
*would like to extend their **thanks** to their loyal customers who made operating a business a real pleasure.*
*After **15 years** they are giving up **"Johnny's Spot"***
They would also like to extend their best wishes to:
Don and Lylla Miller
*who will be operating the business under the name of **D&L Variety***

Hotpoint &
Madmacs presents Models LH780E/DE750E

Washer Model LH780E
- 8 programs: normal, extra wash, short wash, delicate, permanent press, polyknits, extra rinse and spin.
- 5 wash/rinse temperature combinations.
- Infinite water level selection.
- 4 agitation/speed selections.
- Spiral agitator.
- Hand wash.
- Bleach dispenser.
- Fabric softener dispenser.
- Collar and cuff board.
- Self-cleaning lint filter.
- Almond and Snow White

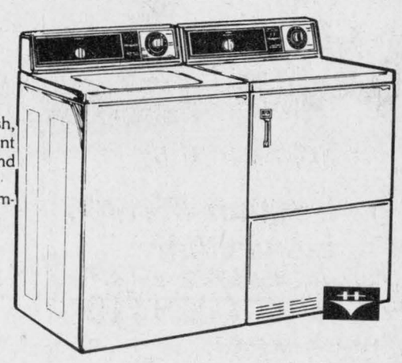

Dryer Model DE750E
- 5 programs: normal timed, normal automatic, delicate, automatic permanent press and fluff.
- 3 heat selections: delicate, normal/permanent press and fluff.
- Safety start. End of program signal.
- Removeable up-front lint filter.
- Chrome drying rack.
- Four-way venting option.
- Almond and Snow White

Available as Gas Model DG750 with minor feature changes detailed in Buyers' Guide.

	Reg.	Sale	With Coupon
8 Program Washer	$739.00	$694.00	$624.60
6 Program Washer	$689.00	$649.00	$584.10
5 Program Dryer	$469.00	$449.00	$404.10

Hotpoint SAVINGS COUPON
10% further DISCOUNT on IN-STORE WASHERS & DRYERS
until the end of October/86
at:
MADMACS
FURNITURE & APPLIANCES
The Home of Fine Furnishings
657-3037
DUNDAS ST. CARDINAL
Quality Furniture & Appliances
Monday to Thursday & Saturday
9 a.m. to 5 p.m.
Friday 9 a.m. to 8 p.m.

THE RED CROSS everywhere for everyone

Truckload
Wood's Freezers
15 cu. ft.
$399.00
Limited Supply
W.L. PETERS APPLIANCES SALES AND SERVICE

All Your Insurance Needs Under One Roof
Life - Disability
Car - Boat
Homeowner - Tenant
Group Insurance
Commercial
Brister INSURANCE BROKERS LIMITED
Morrisburg Shopping Centre Telephone (613) 543-3055
Iroquois Shopping Centre Telephone (613) 652-2445

The Chieftain
Your Community Newspaper
652•4395
652•4576
IROQUOIS SHOPPING PLAZA
IROQUOIS, ONTARIO



Retirement is going to be nice

After fifteen years in business at Johnny's Spot, the Haldane family are going to take it easy. Pictured here is Irene and John Haldane and daughter Beatrice. They will probably be just as busy in retirement as they were in the work world.

Chieftain Photo - D. Moore

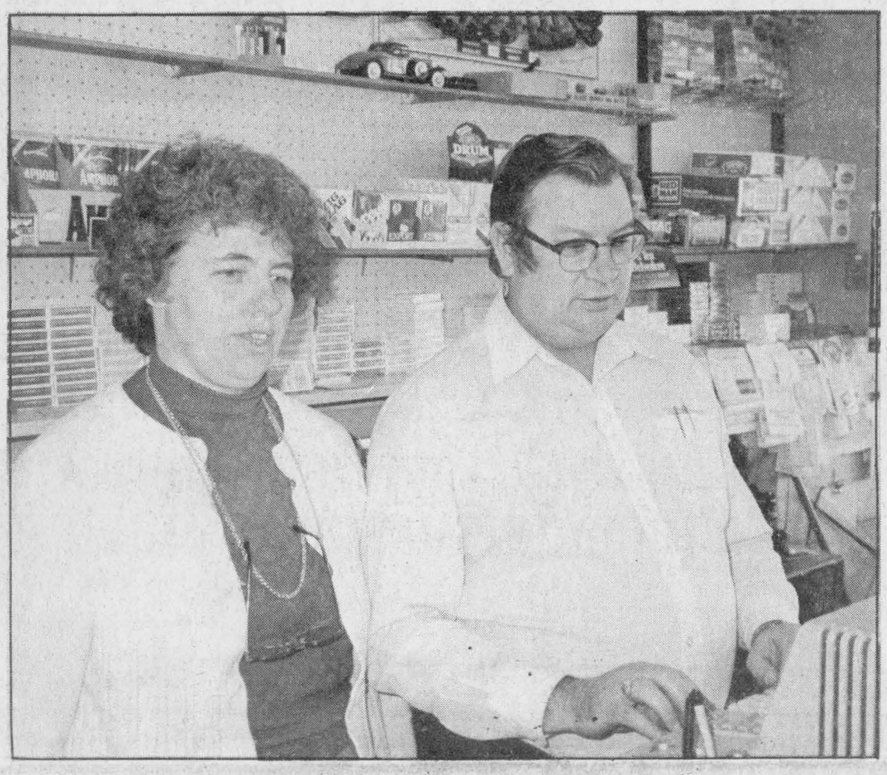

New owners of Johnny's Spot

Lylla and Don Miller are looking forward to an enjoyable time operating their new business, which they are calling D&L Variety. They look forward also to meeting all the customers who have frequented Johnny's Spot over the years. *Chieftain Photo - D. Moore*

Library planning special event

The Stormont, Dundas & Glengarry County Library is pleased to announce that Helen Langford of the Royal Botanical Gardens will discuss and demonstrate "Christmas Designs for the Home", at the Public Library, Ottawa, St., Morrisburg, on Wednesday, November 5, at 1:00 p.m.

Helen Langford is an accredited designer of flower arrangements with over 20 years of experience with the Royal Botanical Gardens. She will be discussing ideas for home-made Christmas decorations for the house, including wreaths, swags and table centrepieces. All of the decorations will be made with natural materials, a selection of which will be available for purchase at the presentation.

Everyone is invited to come and enjoy this special crafts presentation, brought to you by your public library, the Ontario Library Service - Rideau, and Outreach Ontario, a programme of the Ministry of Citizenship and Culture.

Paramettes
PEOPLE ON THE GO
FAMILY OF VITAMINS
Paramettes Multivitamin included with Vitamin C and Iron
Super Paramettes
11 Vitamins - 5 Minerals, Plus Iron
Paramettes Extra C
-Plus Essential Multi-Vitamins and Minerals-
Paramettes Stress Formula
for Adults
Teen Paramettes
-Multi Multivitamins with Iron-
Chewable Paramettes
-Multi-flavoured Vitamins -Vitamin C plus Iron
Luvs & Pampers
all sizes
"Special Prices"
New "Fingernail and Eye Glass Tatoos"
Cinnamon & Horehound Candy
HALLOWEEN
Christmas Cards
"Across The Miles"
★NOW ON DISPLAY★
Iroquois Shopping Plaza
IROQUOIS 652-4379
Gilmer Pharmacy Ltd.
OPEN MONDAYS 1:15 - 5:15 P.M.

New owners at Red and White

Fern Sequin is taking a vacation. He has turned over the operation of the Iroquois Red and White store to new owners John and Linda Ippersiel. Fern will be staying on for a week or so, making sure that any problems are sorted out, and then he will be taking a well deserved holiday. But he probably won't be able to stay in retirement for long; after a few months he is sure to be looking for another occupation to keep himself busy.

In the meantime, John and Linda are settling into the grocery business. They come from Elliott Lake, Ontario, where they had operated a variety of businesses. John has had a number of years experience in the wholesale bakery side; Linda brings experience in the operation of clothing and restaurant outlets. The operation of a 90-seat restaurant, with liquor franchise, has amounted to "a lot of experience", she says.

Linda has also served as a personnel manager at Woolco, and as a supervisor in Sears. She will be handling the "front" of the store, while husband John looks after the ordering and other chores in back. For the moment they will carry on in the tradition set by Fern Sequin, but may add new lines and introduce other programs as time goes by.

Mr. and Mrs. Ippersiel are residing in Iroquois, with their 11-year old twin boys. Another son resides in Ottawa at the present time.

Johnny's Spot changes hands

Don and Lylla Miller have taken over the operation of Johnny's Spot in the Iroquois Shopping Plaza. The new owners come to Iroquois with limited experience in the retail variety business, but Don has extensive background as a bookkeeper and office manager. Lylla has worked in a grocery outlet. But they have enthusiasm, and are determined to keep up the high standards set by Johnny and Irene Haldane, in continuing the business.

Up to this time the Millers have spent their lives in the Mountain-South Mountain area. They have recently moved to Williamsburg, to be closer to their new business. But they have their names in at the apartments that are under construction and will be moving to Iroquois in the spring.

Although they have some ideas of their own, including a name change to D & L Variety, they will continue to operate the store as it was in the past, for some time to come. It will continue to be the Voyageur Bus stop, an agent for Abels Dry Cleaning, and a bottle return point in addition to having a Lottario outlet. And they will retain the same telephone number, 652-2240, as a convenience for their customers.

Don and Lylla have been married for 26 years. Their four children are grown, with three of them married, and they have a total of four grandchildren. The Millers are looking forward to serving the people of Iroquois and district, and they have best wishes for Johnny, Irene and Beatrice for a long and happy retirement.

Stamp and coin club planned in Cardinal

Cardinal may have a stamp and coin collection club very soon.

The Resource Centre there has made available the use of their facility for one night a month for the proposed club.

People who are interested in collecting stamps and coins may call John Dugan at 657-4827 or the Resource Centre at 657-4455.

Even if you don't collect stamps but don't like to throw them away when they are affixed to letters, you may have they picked up or you can drop them off at the centre.

Mr. Dugan is hoping there are many people interested in the club and says the first meeting would likely be in November.

So if you have been wondering what to do with your coins and stamps and would like to meet other people who are collectors, please give a call.

Film making at Upper Canada

For the next week one will be able to see a moving picture crew in operation at Upper Canada Village. A Disney film crew has arrived to film scenes for a multi-million dollar movie, to be called "The Liberators".

The film has Kentucky as its setting, and chronicles the story of two men in their attempts to smuggle black slaves from the southern States, to freedom in Canada. It is based on a true story.

The crew has also spent some time filming scenes along the Ottawa River, and have taken some shots at the Museum of Science and Technology in Ottawa.

The public may view the filming every day but Sunday, from noon until 4 p.m.

FROM THE FRONT

Iroquois

It is going to be an uneventful Hallowe'en in Iroquois, if local Council have their way. The Town crew will patrol the streets of Iroquois on Thursday, Friday and Saturday, October 30, 31 and November 1, to keep an eye on the trick or treaters who will be going door to door. The crew will also remove all articles from the roadways.

Iroquois Council has passed a by-law which prohibits the setting or spreading of fires in all residential areas of the Village.

A letter was received by Council informing them that the estimated cost of painting the walls at the Carmen House museum is $12,520. Council has asked to consider whether it was feasible to put that much more money into this museum.

The next regular meeting of Iroquois Council is schedule for Tuesday, October 28.

Lawn bowling

Awards" category. Spies pay particular attention throughout the year to any slip of the tongue or situation which might be used against a player(s) at banquet time. Needless to say, these parcels are opened apprehensively by the victims, but all in the spirit of good fun.

The door prize was won by Henry Tibben. The prize was donated by Ron Fader Furniture, Iroquois. Good wishes were extended by all club members to Mrs. Marion Davis, who is currently a patient in Winchester District Memorial Hospital.

Cossitt

last a year or longer.

She pointed out that the last Parliamentary Secretary appointed from Leeds occurred prior to 1968.

Mrs. Cossitt got hands-on experience almost immediately after her appointment. On Friday, she helped pilot Bill C-11 through the House. Bill C-11 dealt with the prepayment of the child tax credit.

She said her appointment will be a good growth experience and added she will be gaining experience in a number of different areas.

Mrs. Cossitt said the response from her constituents has been very good and she feels they are "very proud for me," she said.

She also commented that the appointment would be very good for Leeds-Grenville.

Mrs. Cossitt will begin her new job immediately.

On the wings of tomorrow...
...rides a hope that our rich wildlife and waterfowl heritage will be a legacy for the future. We've been turning that hope into reality for almost 50 years.
We're Ducks Unlimited—privately funded, non-profit and dedicated to preserving waterfowl habitat in Canada. Our quest involves thousands of people across the country.
Join us! Give the "wings of tomorrow" your active support—today.
Write:
Ducks Unlimited Canada
1190 Waverley Street
Winnipeg, Manitoba R3T 2E2



Red & White changes hands

Fern Seguin has turned over the operation of the Iroquois Red & White Grocery Store to new owners, John and Linda Ippersiel. John and Linda have moved into the Village, and are all set to put in the long hours required to give good service to the community. *Chieftain Photo - D. Moore*

Bookmark design contest highlights Library Week

This week is Official Public Library Week. All around the Province, public libraries are taking this opportunity to enthusiastically promote their many valuable services.

In Iroquois, a bookmark design contest has been held, and a winner chosen in each of two divisions. In the Senior Division, for children ages 10 to 14, the winner is Leanne McAllister, a Grade 8 student at Iroquois Public School. In the Junior Divison, the winner is Laurie Ver Bruggen, Grade 4 student at St. Mary's Separate School.

It is hoped that all the entries will be put on display so that everyone can see the talent, and the work that was involved. The judging was done last week by Ruth (Mac) Fetterly. And it is understood that every contestant will receive a prize.

PRESCOTT CANADIAN TIRE
DOUBLE COUPONS
ON EVERYTHING IN STOCK
WEDNESDAY NIGHTS 6 P.M. TILL 9 P.M.
DOUBLE COUPONS ON ALL PURCHASES, WHETHER PAID BY CASH, CHEQUE OR CREDIT CARD (CANADIAN TIRE, VISA, MASTERCARD OR AMERICAN EXPRESS)
STORE HOURS:
MONDAY 9 a.m.-6 p.m. THURSDAY 9 a.m.-9 p.m.
TUESDAY 9 a.m.-6 p.m. FRIDAY 9 a.m.-9 p.m.
WEDNESDAY 9 a.m.-9 p.m. SATURDAY 8:30 a.m.-6 p.m.
WEDNESDAY 6 P.M. TILL 9 P.M. DOUBLE COUPONS
CANADIAN TIRE
D. A. GIRODAT SALES LTD.
PRESCOTT STORE ONLY

CO-OP
FALL SAVINGS BONANZA
Co-op Rural Bulb Frosted Light Bulbs
Designed for areas where there is fluctuating or high voltage providing longer life than standard voltage bulbs. Inside frosted, standard base. 40 watt 587-204; 60 watts 587-205; 100 watts 587-206. 2/Pkg.
1.44 pkg. of 2
"Whelan" by Eugene Whelan
Memoirs of the former Federal Minister of Agriculture. Provides a humorous and enlightening insight into politics and the industry of agriculture.
SPECIAL PRICE 14.95 ea.
Dairy Sanitation Supplies
You'll find all you need from teat dips to disinfectant in the brand names you have come to depend on. Check your supplies today!
10% OFF
Prices in effect until Saturday Oct. 25, 1986.
Remember . . . Everyone welcome to shop at Co-op!
Brinston Co-Operative
Brinston County Road 652-4828
Store Hours: Monday-Friday - 8:00 a.m. to 5:00 p.m.
Saturday - 8 a.m. to 12:00 Noon