"DUNDAS COUNTY THE LAND OF MILK & HONEY"

The CHESTERVILLE Record

COVERS EASTERN ONTARIO'S GREATEST DAIRYING SECTION

Sixty-Ninth Year, No. 12 | Chesterville, Ontario, Thursday, December 13, 1962 | EIGHT PAGES | Single Copies, 10c

BY'S LINE TODAY

If opportunity knocks, you don't have to be a blacksmith to make a bolt for the door.

CRUMBS
from
Graham's Loaf

Back somewhere in the mists of time, the caveman decided he needed to celebrate the latest kill of meat. He dipped up a handful of blood, sloshed it across his straggly beard and said: "Look, Ma, tonight we celebrate the kill. Slip on another G-string and we'll gnaw a bone together." Very likely that is where the present descendant of the above-mentioned brave got the idea of celebrating practically everything.

Now we are asked to look kindly at Grape Week, Potato Harvest Observance, National Soup Week, I Love John Week, Be Kind to Four Footed Friends Week and so on until the mind reels with celebrations and observances. But over and above all the silly things that spring full-blown from the publicists fertile minds is the need to really observe the meaning of Christmas and its joyfulness. A year is never complete in itself until the climax of the season ends in observance of the birth of the Saviour.

The villages around, and we are one, shine now with twinkling, sparkling lights as dusk descends. With every new nightfall, more decorations are added to houses and business places and the approach of Christmas is suddenly becoming a tangible thing. Stores are getting busier and busier, mysterious parcels are being tucked hastily out of sight, and father is looking harried in the direction of his pocketbook.

But to get back to the decorations. There was a time when the Castle citizens lighted a small candle at the west keep corner, to help the jolly old fellow land with his agile reindeer. He must have had better night vision then. In this present day, lights blaze from every battlement. The electricity barons must pant with joy at the approach of the season. Power consumption rises even faster than the sales at the liquor store, Santa Claus now wears dark glasses when he comes in for his annual landing.

At one time we thought it only proper to slip down to the neighbour's bush and drag out a handy old spruce or even a cedar in a pinch. Nowadays our orders are different. We must get a Scotch pine, exactly so high, a mite light on one side to allow for the bookcase, fully formed and nicely needled. So much so, that by the time the tree is erected, Father is apt to be nicely needled and in a most un-Christmassy mood. Then the tree disappears under a monstrous burden of tinsel, flickering lights, little silver tapeworms and other delights to camouflage the tree. This Crumb felt happier with the old cedar bush and a new issue of "Chums" to read.

Still and all, there is something to be said for all the fuss and feathers. If any moral is to be drawn from present activities it is this: Christmas is bound to uncover any lurking sentiment in even old and tough newspaper editors, To achieve that, the season has every reason to be regarded with joy.



Signet Chapter of Eastern Star, Finch, recently held installation of officers for the new term. The ceremony took place in Community Hall, Finch, where the regular meetings are held. Pictured here are most of the principals: Left to right, back row: Mrs Marion Hough, organist; Mrs Eva Hoople, Electa; Mrs Darlene McMillan, Martha; Mrs Ruby Presley, Esther; Mrs Lois Park, Ruth; Mr Malcolm MacRae, Warder; Mrs Jean Loughridge, Adah; Miss Eileen Runions, Associate Conductress; Mrs Iva Zeran, Chaplain. Front row, left to right: Mrs Grace Durant, Conductress; Stewart Begg, Associate Patron; Mrs Sally Sherman, Worthy Matron; E. A. McKillican, Worthy Patron; Mrs Jean Shaver, Associate Matron; Miss Vera McLean, treasurer. Missing when picture was taken are George Zeran, Sentinel; Mrs Agnes Smith, Marshal, and Mrs Wilma Greer, secretary.—Record Photo.

Dundas Soil and Crop Improvement Assoc. annual meeting

An enthusiastic crowd of 80 farmers met in the Winchester Town Hall on December 5th, for the Annual Meeting of the Dundas Soil and Crop Improvement Association.

President Gerald Adams had the meeting underway at 11.15 a.m. The first item on the programme was the report on the many projects of the Association by Secretary E. Pearson.

The projects included many demonstrations of hay and pasture mixtures and weed control. Birdsfoot Trefoil is now recognized as a useful long term legume suitable to most Dundas soils. While not so productive as alfalfa on well drained lands, it will survive and grow on soil which is not well enough drained for good alfalfa growth.

Demonstrations to control Yellow Rocket were carried out with the chemical 2, 4-DB, known as Embutox. Fall applications have worked exceptionally well, but Spring applications were not satisfactory.

Following lunch served by the Mountain Ladies Auxiliary, reports were received from county weed inspector, Auldon Ennis and from Mr George Suffel, director of the Ontario Soil and Crop Improvement Association.

Mr Ennis outlined the large amount of work done in spraying and cutting Buckthorn in the County. Funds aiding the control of this shrub are obtained from Counties Council and the Ontario Department of Agriculture. The Buckthorn Tree is the host plant of crown rust of oats. Mr Suffel outlined activities of the Ontario Soil and Crop Improvement Association. He urged attendance at the Eastern Ontario Conference at Kemptville, January 2nd, 3rd and 4th. He also dealt with the possibility of A.R.D.A. developments occurring in this area. An item which invoked considerable interest was a discussion of improvements to the Nation River, Community pastures, Buckthorn and Barberry control.

The Nestle Trophy to this years top pasture man in Dundas was presented to Mr Harold Lannin, Winchester, by Hugh Blaine. Mr Lannin also received a cash award from the Ontario Soil and Crop Impovement Association for standing third in the Eastern Ontario district finals.

Doctor Ford Stinson, new head of the Division of Field Husbandry, K. A. S., was a guest at the meeting. Dr. Stinson, has until recently, farmed in Lanark County. Previous to this he had headed up tobacco research in Southern Rhodesia, Africa, as the Soils Department at the Ontario Agricultural College, at Guelph.

Concluding the meeting was a panel discussion chaired by Hugh Blaine of Mountain, Panel members were Gerald Adams, Douglas Irvine, Graham Durant and Walker Riley.

The Panel brought out some very interesting facts about pasture management, manure handling and grain production.

The election of officers brought to a close what was considered to be the best meeting yet held by this Association.

Officers and Directors elected were as follows:

President, Gerald Adams, Williamsburg; 1st vice-president, Douglas Irvine, Brinston; 2nd vice-president, Malcolm Graham, South Mountain; 3rd vice-president, Harold Lannin, Winchester; secretary-treasurer, E. K. Pearson, Winchester.

Diectors — Matilda Township: Delmar Adams, Dixon's Corners; Gordon Cooper, Brinston; Caryl Cooper, Dixon's Corners; Lorne Henderson, Brinston.

Mountain Township: Baden Renwick, Mountain; Arthur

(Continued on Page 8)

Elma W. I. holds Christmas meeting

The Dunbar Lutheran Hall was beautifully decorated for the Christmas meeting of the Elma Women's Institute.

The president, Mrs Maurice Beckstead, presided, assisted by the secretary Mrs Harold Feeley.

The roll call was answered by twenty members with a jar of jam or jelly to be used in the cheer baskets. The members decided to send 10c per member to the Adelaide Hoodless Homestead Fund.

Mrs Bernice Froats reported on the Short Course, "143 lbs. of Meat." The final meeting will be held at the home of Mrs Donald Dillabough. Summary Day for the Course will be held in the Chesterville Legion Hall in February.

Mrs Wendell Harper and Mrs Bernice Froats volunteered to pack the shut-in baskets. The members decided to send the extra jam not needed for the baskets to the Winchester Hospital.

At the January meeting the members will entertain their husbands. The members are each asked to bring cake or sandwiches.

The convenors of the program were: Mesdames Hugh McMillan, Cecil McMillan, Harold Pemberton and Wilfred Carruthers. Mrs Hugh McMillan acted as chairman and led in the singing of Christmas Carols.

A Pageant, "The Gift of Christmas" was presented by the following ladies, Mesdames Burrill Beckstead, Harold Feeley, Cecil McMillan Harold Pemberton, Burton Beckstead and Kenneth Beckstead telling about the festivities in various countries. Mrs Bernice Froats sang appropriate hymns. A poem to conclude the pageant was read by Mrs Egerton Barkley, then all joined in singing "Silent Night."

The president thanked the convenors for preparing such an interesting program and for decorating the hall so nicely.

After an exchange of gifts among those present refreshments were served by the committee in charge, namely, Mesdames Melvin Dillabough, Don Dillabough, Alfred Carkner and Cecil McMillan.

A social hour was enjoyed bringing a very enjoyable meeting to a close.

Dr I. M. Gourley guest speaker Home and School Assoc.

Osnabruck District Home and School Association meeting was held recently in Newington Public School with about 80 in attendance.

The president. Albert Charles, opened the meeting by extending a welcome. The secretary, Mrs Wells, read the minutes of the last meeting.

Mrs Bojarski gave the treasurer's report. Membership chairman Mrs Tripp reported there were eleven new members in October.

Mrs Sherman introduced the guest speaker, Dr I. M. Gourley, B.A., M.D., C.M., of Cornwall His topic for the evening was "Adolescents," which proved interesting and educational.

Mrs Melvin Waldroff thanked Dr Gourley on behalf of the group.

The plaque for attendance was won by the pupils of Mrs A. Zeran's room.

Lunch was served by several mothers of Newington pupils.

To make icing cream butter, add sugar. Cream together thoroughly. Add orange rind and juice.

St. Luke's, Finch Ladies' Aid Society holds Christmas meeting

A special meeting of the Ladies Aid Society of St. Luke's Presbyterian church was held in the Sunday school room.

Mrs William Sanderson presided and the scripture was read by Mrs Rupert MacIntyre and a Christmas Prayer was given by Mrs Ernest Naidow.

"Away in a Manger" and "Silent Night" were sung by Mrs Hugh Rombough and Mrs D. K. MacLean. Miss Shirley Wiseman sang "Christmas" and "O Holy Night". The accompanists were Mrs George Rupert and Mrs Walter Carr.

Mrs Gordon MacIntyre introduced Mrs Glen Shaver of Lunenburg who commented on the coloured slides which she had taken on her recent trip to the Holy Land, Europe and Egypt.

She was thanked by Mrs Sanderson who closed the meeting with prayer. Refreshments were served by Mrs MacIntyre, Mrs Naidow, Mrs Douglas MacIntyre, Mrs Russell MacMillan and Mrs Hugh Shaver.

Old geranium plants may be stored in a cool cellar for the winter. Leave as much soil as possible on the roots and keep the plants almost dry.

Marcus Tullius Tiro used a form of shorthand in 63 BC to record the speeches of Caesar and Cicero.

Village council windup for 1962

Chesterville council found very little on the agenda last Thursday evening. The December meeting was spent cleaning up odds and writing off the year's business.

The new line to service the public school is just about complete, hydro commission learned. Power is expected to be available when the contractors need it.

Maintenance man Colin Sizer reported on a new approach to the freezing problems at the water tank. This winter a new timer will operate the pumps during the night, during the daytime, the tank will supply the mains. It is hoped this will prevent a recurrence of last year's expensive freezeup.

Tenders were opened for the construction of a fence about the water tank property. Lowest was that of Graham Heagle at $254.25 for wood anchors set in stones and metal posts between corners. Four bids were received. They were from Arnold McCadden, Leonard Moriarity, Dobie Byers and Graham Heagle.

Boxing Day was declared a holiday for the village on Dec. 26th.

Mrs M. Dillabough, pres. Morewood U.C.W.

The December meeting and Christmas party of Morewood United Church Women was held in the church hall December 5.

Mrs J. F. Casselman presented the slate of officers and Mrs Stuart Mattice presided for the election:

President, Mrs Murray Dillabough; 1st vice-president, Mrs James Cheney; 2nd vice-president, Mrs Russell Marcellus; recording secretary, Mrs J. F. Casselman; corresponding secretary, Mrs H. R. Faulkner; treasurer, Mrs Gerald Carruthers; pianist. Mrs Geo. MacGregor.

Conveners of Standing Committees: Community Friendship and Visiting, Mrs O. K. Steven; Manse, Mrs Anna Lacelle; Christian Education, Mrs Kenneth Hillis; membership, Mrs Gerald Carruthers; press and publicity, Mrs J. V. Fetterly; program, Mrs Archie Coulthart; nominations, Mrs Grant Swerdfeger; social functions, Mrs Lorne Irven.

Official Board representatives, Mrs A. Coulthart and Mrs D. Babcock. Other committees are to be appointed by the executive.

Mrs Grant Swerdfeger was in charge of devotions, assisted by Mrs Gordon Countryman and Mrs H. Stewart.

The financial report, given by Mrs D. Babcock, showed a successful year. The conveners of Standing Committees gave their reports.

Mrs Harry Hutchinson and Mrs Sam Barrington presented an interesting program of Christmas carols, contests and readings. An exchange of gifts followed.

Hostesses were Mrs Harold Stewart, Mrs Cal Wagner, Mrs Earl Stewart, Mrs M. Dupuis, Mrs Gordon Fraser, Mrs K. Hillis, Mrs W. Irven and Mrs D. Marcellus.

St. Luke's Friendly Circle holds November meeting

The November meeting of the Friendly Circle of St. Luke's Presbyterian Church was held at the home of Mrs John MacDougall, with Mrs Harold Marcellus presiding.

The worship service was conducted by Mrs MacDougall and Mrs Ted Denes.

There was a discussion regarding entertainment and decorations for the Sunday School Christmas party. A report was given on the Make-Believe Tea. In December the Christmas meeting will be held in the Sunday School room for decorating, and for packaging candy. Potluck refreshments will be served.

Nominations followed and the officers for 1963 are: President, Mrs Ken MacMillan; vice-president, Mrs Ted Denes; secretary-treasurer, Mrs Gary Shaver.

Mrs MacDougal and Mrs Denes served lunch and a social hour was enjoyed.

Budgie has night out on Grantley Road

We got a report this week of a venturesome budgie. Hugh Douglas Robinson, son of Mr and Mrs Wilburn Robinson looked out Saturday morning and there in a tree by the house sat a pretty blue green budgie. It was shy and he was unable to catch it.

The little tropical bird flew up west to the Van t'Foort farm and there landed gently on the head of 2-year-old Harry Van t'Foort who was playing in the snow. The cold bird was plucked off gently by Harry's sister and finally returned to its owner.

Caesarean section delivers bull calf

Local veterinarian Dr. B. W. Lapp delivered a bull calf a while back for Doug Durant. Unlike the usual birth, the calf had to be delivered by surgery and the young doctor did just that. He performed a Caesarean section on the standing animal, delivered the healthy bull calf, and at this date a couple of weeks after, mother and son are doing well.

High School News

This past week the school was visited by inspectors Dr Proulx and D. Shaver.

On Thursday night the junior band joined the senior band to practice for the Winchester Santa Claus parade.

On Friday Ron Merkley and Pat Moore visited the different rooms throughout the school to see if the students would like a Christmas Party in the afternoon and a dance at night or just a Party.

The movies watched by the students this week were "World War I," "Safe Driving," "Smoking," and "In Case of Fire."

On Saturday the Band played for the Santa Claus Parade in Winchester and rode on Queensway Tank Lines float. The majorettes led the parade.

Home Economics exams were held Wednesday and next week there will be exams every day. All students should study hard to make parents and teachers happy.

CARD OF THANKS

I wish to express my thanks to my relatives, friends and neighbours for the cards, flowers, gifts and visits while I was in Memorial Hospital. A special "Thank you" to Doctors Duane and Howard Justus and the nursing staff, also Rev Mr Bugden, Rev Mr Heimbecker and Rev Mr Gordon.

Mrs O. J. Colquhoun.

We regret

This week we have had to hold over a considerable amount of news and features. Due to a Tuesday rush of advertising, we suddenly found ourselves out of space with time gone. Next week, our 16-page Christmas issue will carry all the held over items. — Editor.

Licence plates on sale

December 10 saw license plates on sale for the first time. In an effort to combat the last minute rush in March, it was felt an early sale would ease the strain.

Plates for trucks, buses and trailers, however, do not go on sale until February 28, 1963.

Happy birthday

We offer our congratulations to Mr Burton Beckstead, Sr., who was 86 yesterday. Mr Beckstead is the most active man on his headline and it is hard to believe he has passed the 86-year mark.

Winchester Hospital receives sixth grant of $33,617.68

Winchester hospital has received word it is to receive its sixth installament of the provincial capital grant. The amount is $33,617.68. The money is received as related to the hospital construction program.

BORN

BARRETT—To Mr and Mrs Herbert Barrett (nee Mary Moran), a daughter, on December 5, 1962, at Niagara Falls, Ont.

CARD OF THANKS

I wish to thank all those kind persons who remembered me while I was a patient in hospital. Your thoughtfulness is appreciated.

Mrs Byron A. Campbell.

12

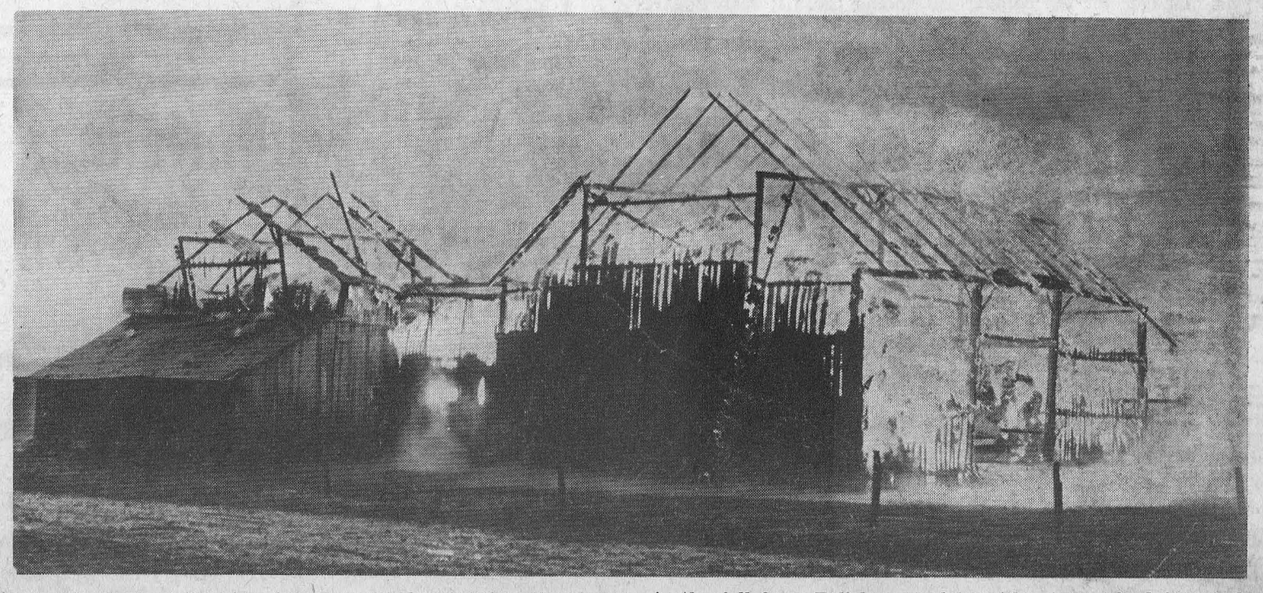

Fire on the farm strikes fear into anyone's heart. When the siren sounded last Thursday morning at 8.30 in the drizzle, it was the signal for the destruction of a good barn and a lot of feed. The barn of Rolland Cayer on the Joe Belisle farm on the Marionville Road was burned to the ground. Mr Cayer had purchased the farm in the fall from Belisle, complete with winter feed for his large herd. The flames were first noticed in the peak of the building and from there they spread out of control. Russell fire crew was called as was Chesterville brigade.—Record Photo.

The CHESTERVILLE Record

Member of Canadian Weekly Newspapers Association
Member of Ontario Weekly Newspapers Association
Member of Eastern Ontario Weekly Newspapers Association
Published every Thursday
P.O. Box 368 — Chesterville — Phone HI 8-2144
H. K. GRAHAM, Editor and Publisher

Subscription rates: $3.00 per year, anywhere in Canada, payable in advance United States and Foreign, $4.00 per year.
Authorized as Second Class Mail by the Post Office Department, Ottawa, and for Payment of Postage in Cash.

OPINIONS . . .
OURS AND OTHERS

Parks system, Pioneer Village stand as monuments to George Challies

One of this province's most illustrious and energetic public servants has gone into retirement after a lifetime spent in improving the lot of residents of Eastern Ontario and Ontario as a whole.

Hon. George H. Challies, of Morrisburg, who was honoured last week at a testimonial dinner on the occasion of his retirement as chairman of the Commission, was an administrator and organizer with few equals during a brilliant career which covers close to 50 years.

Mr Challies, observes the Cornwall Standard-Freeholder, possessed the vision and imagination to see the value of developing Ontario's hydro electric potential during the years when carbide lamps and kerosene were still in wide use and steam was the basis of most industrial power plants.

Unlike many visionaries, Mr Challies had the initiative and ambition to press for the development of giant generating stations on Ontario's major water systems.

As early as 1915, he was commissioned to build models of typical Canadian power plants for display purposes. In 1924 he went to a meeting with Adam Beck and demanded that Eastern Ontario not be sold short in receiving Hydro electric power.

Mr Challies subsequently served for 26 years in the Legislature representing Grenville-Dundas constituency. For several years he was the first vice-chairman of the Ontario Hydro-Electric Power Commission and was instrumental in formulating and implementing commission policies.

It was only logical that he should be chosen to head the Ontario St. Lawrence Development Commission when this agency was set up in 1955. The Commission was created to carry out a pledge made by Hydro and the Ontario government that the Seaway Valley area would be rewarded with a fine, new parks system to make up for the loss of lands and personal hardships endured by people along the St. Lawrence River in the flooding of many thousands of acres of land as a headpond for the Robert H. Saunders Generating Station at Cornwall.

Eventually the headpond became known as Lake St. Lawrence. All lands between it and Highway 2 were reserved for the fledgling parks system from Iroquois east to Cornwall.

The area possessed much natural beauty. But again imagination and administrative ability were needed in abundance to bring out its full potential. Upper Canada Village was conceived as a way of preserving for posterity the pioneer history of Eastern Ontario.

Under a lesser man, the Pioneer Village could have become a cheap commercial enterprise and the parks system could have left much to be desired. But George Challies demanded that every building at Upper Canada Village be authentic to the last detail and he insisted that parks and playgrounds be a credit to Eastern Ontario and the province at large.

One need only to drive along the new river front from Lancaster to Kingston to know Mr Challies saw that his plans were carried out. The residents of Eastern Ontario have much to be thankful for because of the great contribution of this pleasant, but sometimes gruff and outspoken, public servant, who had their interests at heart at all times and had a way of getting big jobs done with a minimum of fuss and bother.

The Ontario St. Lawrence parks system and Upper Canada Village will stand forever as monuments to a devoted public servant who for health reasons and advancing age has stepped aside after a most illustrious career. When a new, permanent parks commission chairman is appointed, he will benefit from the advice of Mr Challies who plans to continue to act in a consultative capacity. Eastern Ontario in particular and the province in general owe much to this outstanding man.

Rail passengers vanishing

It is not impossible to look to the time when railway passenger service may be eliminated entirely, says the Quebec Chronicle-Telegraph. This has happened on a number of railroads in the United States. It is the fate of a large number of the branch lines on Canada's railways. Eventually the volume of passenger business will fall below a profitable level, and when this occurs, the railways most likely will retire from the business of transporting passengers.

Ancient History
FROM OUR RECORD FILES

40 years ago
December 14, 1922

Allan Moran has been engaged as rink manager for the coming season.

* * * *

It has been announced that Nestlé's Baby Food will be manufactured in the Chesterville plant.

* * * *

Miss Ellice Smith, who is teaching in the school south-west of Chesterville, was the weekend guest of her cousin, Miss Fennell, of Winchester.

* * * *

The many friends of Mrs W. N. Fulton in Winchester were pleased to hear her solo in the Methodist Church there on Sunday evening.

* * * *

Miss Mildred Hummel, Montreal, spent the past week at her home here.

* * * *

Miss Aula Beckstead, Chesterville, spent the weekend with Mrs H. McGillivray, of Elma.

30 years ago
December 8, 1932

Morewood Public School, Junior Rooms, Class I: Jean Bogart, Willie Stewart, Mildred Bowles, Dalton Loughridge, Mac Carlyle, Donalda McLeod.

* * * *

Word has just been received that Santa Claus will visit Chesterville Christmas Eve and will meet all his friends around the Community Christmas tree early in the evening.

* * * *

S.S. No. 10, Finch, examination results. Best in spelling: Tessie Richmond, Clair Robertson, Vincent Grady, Evon Lanois, Mary Moriarty.

* * * *

Miss Harriett McLean, of Kingston, is spending a few weeks with her parents, while recuperating from a serious operation performed at the Kingston General Hospital.

* * * *

Yesterday morning the popular manager of the Bank of Nova Scotia, Mr M. B. Stewart, was taken to the Ottawa Civic Hospital, believed to be suffering from acute appendicitis.

* * * *

Mrs Jim Henry Merkley is spending a few days with her mother, Mrs Alex Taylor.

* * * *

20 years ago
December 10, 1942

Mr and Mrs Lloyd Servage received word yesterday that their sons Ernest and Ray had arrived safely overseas.

* * * *

Mr Johnnie Curran, formerly of Chesterville, died at his home in Detroit on Monday.

* * * *

Mr Sydney Carlyle, of Edmonton, and his daughter, Mrs Bruce Springbett, of Carnduff, Alberta, were guests this week of Mr and Mrs Eric Casselman.

* * * *

Mrs Lyle Thom, of Elma, spent a week in Kingston with her mother, Mrs Celia Weegar, and Mrs Otha Hutt.

* * * *

Mr and Mrs Murray Styles were guests on Thursday of Mr and Mrs George Dawley, Riverside.

* * * *

Mr George Eligh was a guest of his sister, Mrs Adelaide Empey, and Jennie, of Finch, on Monday.

* * * *

10 years ago
December 11, 1952

Mrs Wm. Dillabough, Mrs Hubert Shaw and Mrs Wendell Harper were in charge of the program for the Christmas party of the Elma Women's Institute.

* * * *

Program items at the December meeting of Trinity W.A. were a solo by Mrs Geo. Merkley, a duet by little Helen and Carol Merkley and a quartette composed of Mrs Dalton Docksteader, Mrs Wm. Fetterly, Mrs Geo. Merkley and Mrs Myles Merkley. Mrs P. J. Gilroy was pianist.

* * * *

Mrs Garrett Moran has returned to her home after spending the past month visiting her son in Montreal.

* * * *

Agnes Papirnik, a 1852 graduate of Finch High School, has been awarded the Carter Scholarship for third highest standing on Grade 10 examinations written in the United Counties.

* * * *

Ford M. Harper, a life-long resident of Chesterville and district and a veteran of World War I, died in the Veteran's Pavilion at the Ottawa Civic Hospital following a long illness.

* * * *

Theresa Desormeaux, Joan Dacey, Beth LaPrade, Irene Desormeaux, Carol Maxwell, Wayne LaPrade, Ernest MacMillan, Paul Cardinal, Brian Kilby, Donny Whelan, Gary Thompson, Edna Desormeaux, Billy Belcher, Dennis Lightfoot and Ann Kelly, all of the junior grades at St. Mary's School, took part in the annual concert held in the Community Hall.

MAKES PROFIT

In Birmingham, Eng., the city art gallery paid a factory worker $13,200 for a painting he bought 15 years ago for $40.

Norman Compton. 47, bought the picture at a sale in Wales in 1947 and experts have now identified it as a missing masterpiece by the 17th-century French landscape artist, Claude Lorrain.

JUST A COVER-UP

After a talk by a South Seas missionary at Otley, Eng., members of the town's mothers' union are sewing 100 cotton shirts for New Guinea natives—"in the interests of modesty and education."

Ontario Legislature Report

Hon. Fred M. Cass, Q.C., M.P.P.

Again this year through the courtesy of your Editor I am able to bring you each week news of the Ontario Legislature and an account of the activities of Provincial Members.

This fourth session of the present Legislature opened on November 22nd last and this report will cover the first two weeks of this session which may well prove to be the last for the present Legislature. With all due ceremony, including a very colourful guard of honour, Lieutenant Governor J. Keiller Mackay opened the Session. The speech from the Throne, when read, clearly indicated that the Robarts Government was prepared to give leadership. Among the many important proposals contained in this speech I am sure you must have noted those with respect to a medical insurance program, the new Arts Council, inspection of meat, the new "buy and made in" Ontario program, and, since the opening, another government policy of great interest and help to the farmer and small truckers has been announced, namely, the sale of truck reserves and permits on a quarterly, rather than an annual basis.

The seating arrangement on the government side of the House this session gives prominence to the recent changes in the Ontario Cabinet. The Honourable J. A. C. (Jimmie) Auld, M.P.P. for Leeds and recently appointed Minister of Transport and the Honourable John R. Simonett, M.P.P. for Frontenac-Addington and whose wife is a Chesterville girl, the new Minister without Portfolio, have joined the Treasury Benches and are evidence of the Prime Minister's view of the importance of Eastern Ontario. Honourable H. Les Rowntree, Q.C., new Minister of Labour, and the Honourable Chas. S. MacNaughton, new Minister of Highways, have joined the front row of Ministers. And your Member now, of course, occupies the traditional seat of the Attorney General immediately to the left of the Prime Minister.

During the first two weeks a considerable amount of legislation on almost every phase of government has been introduced, the Standing Committees of the House for this session have been struck and the very necessary, but often complicated and slow, processes of legislation have been put under way.

The debate on the Speech from the Throne so far has given out no surprises. The Liberal Leader who led off the debate appeared to be hard pressed to find some reasonable program to advance which would match that of the Government and which our people of Ontario could afford. It was particularly noticeable that his statement with respect to a proposal for Catholic High Schools supported by public monies was so qualified as to be almost meaningless and must have both interested sides to this question unsatisfied and suspicious of his real policy .

The present session, of course, is looked upon as a pre-election one. In fact, many constituencies have already had nominating conventions for one or more of the three Provincial Parties. As the session wears on and election fever heightens, there will undoubtedly be much of interest brought forward on all sides of the House and many lively debates as Members endeavour to locate what they hope will be for their Parties and themselves, a winning issue.

Silverware soaked in sour milk for several hours and then washed, rinsed and dried, will have a brighter, sparkling gleam.

MOREWOOD

Returns home from Lachine

(Held Over)

Mrs J. V. Fetterly returned home Wednesday after spending three weeks in Lachine, Que.

Misses Carrie and Laura Hunter and Mrs W. McQuaig visited Mr and Mrs Chas. Barnes in Ottawa on Wednesday.

Messrs Bert and Doanld Weegar attended a convention in Toronto and visited Mr and Mrs Carl Swerdfeger at Norval.

Mrs Weldon Dillabough spent last week at Avonmore and Newington.

Mr and Mrs Walter Mattice and Ricky visited friends in Toronto over the weekend.

Mrs R. C. Dillabough and Ronald spent Sunday with friends at Cardinal.

Recent guests of Mr and Mrs Harry Hutchinson were Mr and Mrs Ernest Jackson, Iroquois, Mr and Mrs Karl Bell. Dixon's Corners, and Mr and Mrs Ray Hummel, Chesterville.

For cooking meat and poultry before frying, keep handy a canister or plastic bag filled with a mixture of seasoned flour. Food experts at Macdonald Institute, Guelph, say to make it in the proportions of one cup of flour to two teaspoons of salt and ¼ teaspoon each of pepper and paprika.

Cheese Bar

Call at our New Cheese Bar and get your required needs of Fresh, Medium and Old Cheese.
CHEESE AT ITS BEST AND PRICES REASONABLE

FINCH CREAMERY
PHONES: YU 4-2939, 4-2956 FINCH, ONT.
12tf

RECORDS

Largest Stock of CHRISTMAS RECORDS Now Just Waiting for You

SPECIAL: RCA-Victor 4-Speed Phonographs Starting at $24.95

We do our own servicing. New parts in stock. Work guaranteed.

THOMPSON RECORD BAR
KI 3-3172 — MORRISBURG
12-1

CHRISTMAS
EUCHRE & DANCE
Sponsored by St. Mary's C.W.L.
Chesterville Community Hall
Wednesday, Dec., 26
Euchre — Prizes — Lunch
8.00 p.m. Sharp
Dance—Lalonde's Orchestra, Cornwall
10.00 p.m.
EVERYONE WELCOME
ADMISSION: $1.00 each
13-2

CHRISTMAS GIFT SUGGESTIONS
FROM GILROY'S
JEWELLERY FROM CORO AND ESSEX
Jewel Boxes — Dresser Sets
Cuff Link Sets — Rings
Bulova — WATCHES — Gladstone
Waterman — PENS — Parker
BUXTON LEATHER GOODS
ENGLISH CHINA — CRYSTAL
SILVERWARE
P. J. GILROY
WATCHMAKER AND JEWELLER
Chesterville — Ontario
13-2

FIREMEN'S BALL
Sponsored by Chesterville Volunteer Fire Brigade
Chesterville Community Hall
MONDAY, DEC., 24
Frank Morgan's Orchestra
COME TO THE ANNUAL FIREMEN'S FROLIC
LIVELY FUN FOR ALL
Admission: $1.00 each
13-2

Christmas Suggestions
TAKE YOUR CHRISTMAS LIST
to
Allison Import Shoppe
Morrisburg — Ontario
QUALITY CLOTHING — UNIQUE GIFTS
HALLMARK CARDS
—KI 3-3132—
13-2

NEW YEAR'S EVE
BALL
Sponsored by Chesterville Rotary Club
Chesterville Community Hall
MONDAY, DEC., 31
Starting at 9 p.m.
COME TO THE BIG NEW YEAR'S EVE DANCE
Fun — Frolic — Favours
DOOR PRIZE on Advance Ticket Sales
COUPLES ONLY: $3.00
13-2

TOYS - TOYS - TOYS

The widest and best selection at

COYNE'S

See *Them* To Believe Us!

We took over even more store space to be able to properly display the BEST TOY SELECTION IN THE DISTRICT. There is something for young and not so young. While the stock is still complete, why don't you drop in and pick out your Christmas needs? We will gladly tuck them away until Christmas. The photo shows a small portion of our varied and appealing gifts.

Pick'em Out
and We'll Hold Them



Drop in anytime - treat the kids to a visit

HARDWARE (You name it - It's here) HARDWARE

We are proud of Our Modern Hardware Store



Have You Been In Lately?

HARDWARE IS OUR FIRST LOVE. We think our shelves now hold more and better items than have been offered here for years. The latest Power Tools, the handiest Wrenches, loads and loads of necessities to keep the house and farm in complete repair. And we glaze your windows, thread your pipe and do dozens of other little things to keep the wheels of industry turning. We even have special oils for that. Come in and look us over.

Right Prices Make Friends

THIS CHRISTMAS AND ALL YEAR MAKE OUR STORE ONE OF YOUR FAVOURITE SHOPPING CENTRES

COYNE'S HARDWARE

PHONE 8-2505 BRIAN COYNE, PROP. CHESTERVILLE, ONT.

CHRISTMAS SPECIAL PRICES ON GUARANTEED USED CARS

1961 PONTIAC—4-door automatic, with radio. A perfect car.
1960 PONTIAC LAURENTIAN—4-door, standard gear shift, white and brown, with radio. A real sharp car.
1960 CHEVROLET—In a beautiful blue finish. Runs and drives like brand new.
1961 METEOR—4-door automatic, with custom-built radio, fawn colour. This car is all original.
1959 DODGE ROYAL—2-door hardtop, automatic, 8 cyl., power steering, power brakes and radio. Have a look at this one.
1957 FORD CUSTOM—Two-tone green, 8 cyl., standard transmission. Priced at only **$795.00**
We Have on Hand—One Only—NEW CLOTHES DRYER— Reg. price: $259.00. Christmas special **$159.00**

Trade and Terms Accepted on All Deals
FINANCING ON THE SPOT
See Us Before Christmas and Save Many Dollars by Dealing NOW!

McMILLAN BROS
CARL AND LEON
New and Used Car Sales
DAY OR NIGHT
PHONE HI 8-2146 —CHESTERVILLE— PHONE HI 8-2002

PLACE YOUR ORDER FOR YOUR CHRISTMAS FOWL

EARL'S MEATS
AND LOCKER STORAGE
—FREE DELIVERY—
Phone HI 8-2324 — Chesterville, Ont.

SILVER STAR STORE

DRAWING—On Fruit Cake or Yule Log
SATURDAY AT 5.00 P.M.
ONE FREE TICKET WITH EACH $2.00 PURCHASE
LAST WEEK'S WINNER: **Mrs Joe Hubenig**

FLUFFS ..... large size, with free plastic boat, 57c
Bicks SWEET MIXED PICKLES ..... 40-oz. jar, 59c
Maple Leaf PURE LARD ..... 2 lbs., 39c
KAM 49c
DRAW for Dec. 17-22: **$25 VALUE IN GROCERIES**

GEORGE LAFLAMME
KING STREET Phone HI 8-2822 CHESTERVILLE

STABLE EQUIPMENT
PETROLEUM PRODUCTS
SEED — FEED — FERTILIZER
AND MANY OTHER FARM NEEDS
IT'S YOUR LOCAL CO-OP

PATRONIZE YOUR CO-OP AND SAVE THROUGH DIVIDENDS

Chesterville District Co-Operative Inc.
Chesterville: HI 8-2377 — Finch: YU 4-2450

HOLMES
Livestock Exchange Ltd.

Top Springers, $310; Beef, $11-$18.50 cwt; Bulls, $15-$18.50 cwt; Calves, $24-$32 cwt; Pork, $21-$22 cwt; Sows, $14.50-$17.25 cwt; Weaner Pigs, $8-$13.10 each.

C. I. HOLMES
Winchester Springs
Contact GRAHAM HEAGLE for Trucking Needs
Phone HI 8-2938, Chesterville

Presbyterian W.M.S. elects officers at December meeting

The Morewood Presbyterian W. M. S. met at the home of Mrs Robert Stewart for the December meeting.

Following a very thoughtful service, in December Glad Tidings, prepared by Mrs Stanford Reid, first vice president of Montreal and Ottawa Synodical and the business programme, the offices were declared vacant.

Mrs A. D. Sutherland conducted the nominations and installation of officers for 1963. Tribute was paid Mrs Robert Rainey who was a Honorary president until her death.

Honorary president, Mrs T. E. Coulthart; president, Mrs Ross Nurse; 1st vice-president, Mrs C. A. MacGregor; 2nd vice-president, Mrs Donald Runions; secretary, Mrs W. C. Hunter; treasurer, Mrs Art Koolwine; Glad Tidings, Mrs W. C. McQuaig; Home helpers, Mrs Wm. Steen, Mrs T. W. Moffat, Mrs Allen Smirle, and Miss Carrie Hunter.

Supply, Mrs C. A. MacGregor; C.O.C., Mrs Dalton Baker, Mrs Roy Nurse; welcome and welfare, Mrs Robert Stewart, Mrs Thomas Duncan and Laura Moffat; literature, Mrs T. W. Moffat; visiting committee, Mrs Douglas Hunter, Mrs Robert Stewart, Mrs Grace Myers, Mrs Weldon Dillabough and Mrs Allen Smirle; organist, Miss Laura Hunter; auditors, Miss Carrie Hunter and Mrs Jacob Steen.

CARD OF THANKS

We wish to say "Thank you" to all the kind friends, relatives and neighbours of the late George Bush who remembered him at the time of his passing with contribution cards, floral tributes and other memorials.

Mr and Mrs Clarence Countryman.

CARD OF THANKS

We would like to take this opportunity to thank our friends, neighbours and relatives, the Wesleyan Church and Sunday School Class for their lovely cards, flowers and gifts sent us on the 25th anniversary of our wedding.

Ray and Helen Irven.

RECENT BIRTHS AT MEMORIAL HOSPITAL

November 28:
Mr and Mrs John McLaren, of Russell, a son.
November 29:
Mr and Mrs Byron Campbell, Chesterville, a son.
Mr and Mrs Wm. Gibbons, of Chesterville, a daughter.
December 1:
Mr and Mrs Hans Kuiper, of Morrisburg, a daughter.
Mr and Mrs Stanley Welsh, of Morrisburg, a daughter.
Mr and Mrs Lynn Loucks, of Chesterville, a daughter.
December 3:
Mr and Mrs Jean Trudeau, of Crysler, a son.
Mr and Mrs Desmond Wheeler, Finch, a son.
Mr and Mrs Harold Kuno, of Morewood, a son.
December 4 :
Mr and Mrs Clare Casselman, Morrisburg, a son.

MOBILE PRESSURE COOKER TO AID ESKIMOS

The industrial division of the Northern Affairs Department is steamed up about a mobile pressure cooker which, project officer Tim Nicholl says, will provide Eskimo hunters with instant dog food.

In the face of a seven-dog team appetite of 50 fish a day, the nomadic northern hunter has a problem as serious as a space-race nation without a solid fuel for its rockets. The dogs can't stand up under the heavy load of food they should carry for a long trip.

Storage is another problem, Mr Nicholl said in an interview in the heart of the hunting and trapping country. Although fish are plentiful and easy to catch in summer, "a great deal of money is spent every year on imported dog foods."

"Where and how do you store that much fish—at least 500 tons, and keep it from rotting before winter in a settlement such as Aklavik?

To solve the problem, the Northern Affairs Department has produced a fish reduction plant to dehydrate fish and turn it to meal.

The idea for a floating, mobile plant sprang full-blown from a joint brainstorm session by the Northern Affairs and Fisheries Departments. The plant is simple to run, says Mr Nicholl, and is light—about 10½ tons—equipped with steam and electricity and can be moved easily from site to site along the Arctic coastline.

The plant went into operation this year and has involved only a handful of Eskimos so far. Backed by government money, it is expected to attract so many dog-owners that eventually the supermarkets' grind - your - own coffee principle will be invoked and Eskimos will cook their own fish meal.

Nor has the Eskimo housewife been forgotten. The floating cauldron also is to produce fish flour, an important additive in modern baking products, an edible oil, and if necessary, whole food for human consumption.

J. W. HALL, D.C.
CHIROPRACTOR
Mrs Timmins' home every Thurs., 3-8 p.m. For appointment call 26, Winchester.

SERVICE STATION OPEN
THIS SUNDAY
Thomas Sharkey
... late the driv- one service ... be open every May '60

BE BOLD WITH COLOUR SAYS EXPERT

"Too many people fear colour," says an international authority on colour. In New York Faber Birren, colour expert and consultant for a paint manufacturer, offers this advice to housewives who are planning a decorating project:

"Be bold! The superstition that bizarre designs and gaudy colours will 'drive people crazy' has less verity to it than the one that attributes the same effect to situations which are precisely reverse.

"Any human being forced to work in an office or live in a home surrounded by nothing but ivory or buff will hazard his sanity more."

Besides giving character to the over-all home area, the colours selected can have a definite effect on the personality and emotional reactions of those who have to live in the home, Mr Birren points out.

Drawing upon modern research and the reactions of individuals to colours, Mr Birren has evolved a new and fascinating lore of colour and its emotional significance.

"If you want a room to stimulate people, make them talk and be animated, use a variety of strong colours," he sys.

Additional aspects of colour, he says, are: Yellow is ideal for lightening a room that is shy on light. Attention can be brought to the details of a room by keeping the background toned down. If you want to sleep late in the morning, avoid aggressive tones and big patterns in the bedroom.

For homemakers particularly sensitive to exact colour co-ordination, Mr Birren points out that one manufacturer offers as 2,200 individual colours from which to choose.

Mrs Anna Bates, a seven foot 5½ inch Nova Scotia woman, gave birth to a 23¾ pound, 30-inches long baby in 1879.

Letter to the Editor

Williamsburg, Ont.,
December 6, 1962.

The Editor,
The Chesterville Record.
Sir:

We, members of the Williamsburg Ministerial, hereby record our disapproval of the practice of raising funds by means of gambling, even for charity.

This objection refers to such practices as bingo, lotteries, raffles and any means of raising money by which people are encouraged to spend a small amount in the hope of receiving a relatively large return.

These means obscure the true art of giving and have a corrosive effect upon individual, community and national character.

We call upon you, the people, to awaken to the moral dangers of these practices.

Rev W. A. Adam, Rev A. C. Blackwell, Rev R. Brookson, Rev E. R. Hawkes, Rev H. Vander Plaat.

FEWER LAMPREY

The adult lamprey population has been reduced by about 80 per cent in lamprey-producing streams in both Canadian and United States waters of Lake Superior since the introduction of lamprecide in 1958, it was reported recently.

This information was contained in reports presented by the Fisheries Research Board of Canada and the U.S. Bureau of Commercial Fisheries to the Great Lakes Fishery Commission.

Both agencies emphasized the importance of resurveying the streams which had already been chemically treated. Scientists found that only eight of 178 resurveyed streams on the Canadian side were again bearing lamprey. Five had been retreated.

Of 503 streams entering Lake Superior from the U.S., only six were producing lamprey, but in much smaller numbers.

Initial treatment of streams in Lake Michigan is under way and a survey of Lake Huron is nearing completion.

RUSSIA AND THE U.S. PLAN SEA STUDY

A string of ships will be stretched across the tropical Atlantic between Brazil and the Gulf of Guinea in an international survey of the ocean in the near future.

The united States and the Soviet Union will collaborate with five or six other nations in a detailed study of physical, chemical, biological and meteoroligical properties of the Atlantic lying between the Tropics of Cancer and Capricorn.

The final plans were completed by the Intergovernmental Oceanographic Commission at the headquarters of the United Nations Scientific and Educational and Cultural Organization in Paris.

Dr Roger Revelle, science adviser to the U.S. department of the interior, said that one result of the survey could be the development of the Gulf of Guinea off Africa as one of the world's great fishing sites.

FARM USES NICKEL

The world's greatest source of nickel is the Sudbury district of Ontario. Over 60 per cent of the free world's nickel comes from this area.

The dairy industry makes widespread use of nickel stainless steel in the bulk handling and transportation of milk because of its ability to resist corrosion and product contamination.

Digitalis, valued in treatment of heart ailments, is obtained from leaves of the poisonous foxglove plant.

FINDING THE SPIRIT

Eiram Harirs set out five years ago to find a haunted house.

In this cause the 27-year-old former Montrealer has been unsuccessful though he's convinced they must exist in Vancouver, just as they allegedly do in Nova Scotia and New England.

But Mr Harris' hunt has brought him other treasures and a wealth of folklore about the city's past.

He found Vancouver's last two hitching posts in the fabled West End and is seeking more information about a floating house of ill repute said to have existed off neighbouring New Westminster.

Mr Harris also lost a long fight to preserve some unique plaster frescoes moulded in the living room of a stately old home, wrecked to make way for an apartment block.

He operates a book shop when he's not in his other haunts.

SALE

WESTINGHOUSE FLASH BULBS
M2 ..... reg. $1.32 doz.; sale price, 99c
AGI ..... reg. $1.32 doz.; sale price, 99c
No. 5 ..... reg. $1.74 doz.; sale price, $1.29
CHRISTMAS LIGHTS ..... 12-light, outdoor, $2.29

CHRISTMAS WRAPPING PAPER
10 Large Rolls, reg. $2.98; Sale: $1.88
WINDSHIELD DE-ICER AND WINDSHIELD WASHER ANTI-FREEZE—Both for 99c

GIFT SUGGESTIONS
Electric KETTLES ..... from $6.15
Electric TOASTERS ..... from $10.75
Electric FRY-PANS ..... from $8.98
Electric HAIR DRYERS $9.98
Electric CAN OPENERS $10.98

STEAM IRONS — WAFFLE AND SANDWICH GRILLS MIXERS, ETC. AT SIMILAR SAVINGS

DART BOARDS $2.29, $2.99
TABLE TENNIS SETS
HOCKEY GAMES ..... electric, $9.95
HOCKEY GAMES ..... regular, $7.98
ELECTRIC DRILLS, SAWS, ETC. with the New Thermoweld Motors, Guaranteed Not to Burn Out
BENCH SAWS ..... 8" blade, $27.95
SKATES — HOCKEY STICKS — PUCKS — TAPE
SHOULDER PADS — HEAD PROTECTORS
SHIN PADS, ETC.
CHECK OUR CHRISTMAS CATALOGUE FOR OTHER SAVINGS

Western Tire & Auto Supply
ASSOCIATE STORE
Phone HI 8-2875 — Chesterville

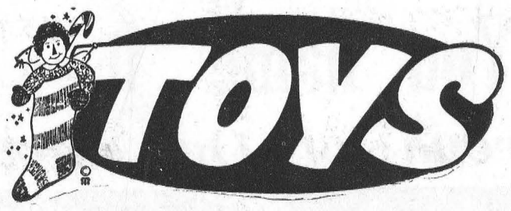

BIG SAVINGS ON CHRISTMAS

MR AND MRS POTATO HEAD—The educational toy with a personality that transforms ordinary fruits and vegetables into 1,001 lifetime characters. Gives hours of creative play. Price $2.49
SNO-CONE MACHINE—A sturdy plastic Sno-man that shaves ice cubes into pure white snow. Then make delicious fruit syrup. Complete with cups and syrups. Each $4.98
The New Game BRIDG-IT—A proven best seller, recommended for the entire family. Each, only $2.49
Mr POTATO HEAD ..... each, $1.29
MRS POTATO HEAD ..... each, $1.29
LITTLE RED SPINNING WHEEL—Little girls can make hats, bags, pot holders, rugs, etc. Complete with package of wool, 2 needles and 3 spinning heads $7.49
24" Long Polythene TRACTOR AND TRAILER $2.49
WELLS FARGO EXPRESS ..... each, $1.59
Polythene AUTO TRANSPORT .... cimplete with 4 cars, $2.49
Navy Blinker CODE-LITE—Includes two signal lites with camera style shutters with finger trigger. Code embossed on back of each light. Batteries not included. Each, only: $3.79
FASCINATION—The electric maze game. It takes skill, it takes action, it's spellbinding! English and French instructions. Each, only $3.79

FOR A REALLY GOOD COFFEE
Buy IGA Exclusive Quality Brands!
Sunny Morn COFFEE ..... 1-lb. bag, 55c
Royal Guest COFFEE ..... 1-lb. bag, 63c
IGA INSTANT COFFEE ..... 6-oz. jar, 69c

PORK SALE
Fresh Whole, Shankless, Picnic Style Shoulder
ROAST PORK ..... lb., 39c
Lean and Meaty PORK SHOULDER STEAKS ..... lb., 57c
Pure MINCED PORK ..... lb., 59c
Alpine BEEF STEAKETTES ..... lb., 53c
TableRite SKINLESS WIENERS ..... 1-lb. pkg., 45c
GRADE "A" OVEN READY YOUNG TOM
Turkeys ..... 20 lbs. and up, lb., 41c
Top Valu CHEESE SPREAD ..... 16-oz. jar, 59c
IGA White or Brown SLICED BREAD ..... 20-oz. loaf, 20c
Oak Leaf Choice TOMATOES ..... 28-oz. tin, 19c
Green Giant FANCY PEAS ..... 2 15-oz. tins, 33c
"ROYAL" BAR TUMBLERS

IGA

Perfect for Those Holiday Parties — Available This Week
6½-oz. Size: 2 for 33c

FROZEN FOOD FEATURES!
Green Giant NIBLET CORN ..... 2-lb. bag, 45c
Green Giant GREEN PEAS ..... 2-lb. bag, 49c
Sunkist ORANE JUICE BARS ..... pkg., 53c
Banquet DINERS ..... chicken, turkey, beef, 11-oz. pkg., 59c
Margene MARGARINE ..... 4 1-lb. pkgs., $1
Chicken Noodle, French Pea, Cream Mushroom, Cream Celery
AYLMER SOUPS ..... 7 10-oz. tins, $1
Imported Japanese
MANDARIN ORANGES ..... approx. 12½-lb. box, $1.99
Florida Marsh Seedles White
GRAPEFRUIT ..... size 96's, 5 for 39c
New Crop California NAVEL ORANGES ..... 138's, doz., 49c

CHISTMAS TREE LIGHTS
7 Lights per Set: $1.19
EXTRA BULBS FOR ALL LIGHTS
Kent Fancy FRUIT COCKTAIL ..... 28-oz. tin, 39c
KADANA TEA BAGS ..... pkg. of 90, 69c
TENDERFLAKE PURE LARD ..... 2 1-lb. pkgs., 39c
Alcan Aluminum FOIL WRAP ..... 12" wide, 25' roll, 29c

FREE—1 24-oz. Container MIR LIQCID DETERGENT With the Purchase of 1 24-oz. Container for 79c
Maple Leaf MINCEMEAT ..... 28-oz. tin, 45c
Sweet Mixed, Bread & Butter, Sweet Green or Corn Relish
YORK PICKLES ..... 4 16-oz. jars, $1
Kraft Miracle Whip SALAD DRESSING ..... 32-oz. jar, 59c
Canada Fancy Red McIntosh APPLES ..... 5-lb. bag, 39c
Ocean Spray Fresh CRANBERRIES ..... 1-lb. box, 33c
California No. 1 Green Pascal CELERY .... size 36's, 2 for 29c
B.C. Extra Fancy ANJOU PEARS ..... size 135's, 6 for 39c

FULTON BROS.
Supermarket: HI 8-2345 — PHONES — Appliance Store: HI 8-2195
Chesterville - - - Ontario

Bowling NEWS

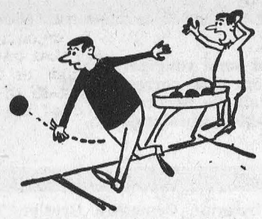

Chesterville Mixed League

Thursday night left the teams in the same standing. Garnet Droppo leading with 53, Jim Sullivan 43, Al Butcher 37, and Sars O'Connor's (Bluejays) right on their tail with 35.

Garnet Droppo's team took 5 points from Al Butcher, Jim Sullivan also took 5 points from Sars O'Connor.

Ladies high singles — Edythe Cameron 238, Sharon Anderson 228, Marion Droppo 221.

Ladies high triples — Marion Droppo 533, Edythe Cameron 520, Elinor McDonald 514.

Men's high singles — Al Butcher 244, 222, Bert McIntosh 218, Sars O'Connor 180.

Men's high triples — Al Butcher 623, Bert McIntosh 541, Sars O'Connor 457.

Newington Industrial League

Ross Baxter and Cliff Rombough's teams each picked up 7 points in the Industrial League on Tuesday night. Ross got his from Lloyd Marcellus without too much trouble as Irvie Cutt and Ross each came up with their best efforts of the season. Cliff Rombough took all 7 pts from Bert McQuaig as Jack Rutley joined the 300 club with his best night to date. Larry Swain got 5 points from Jim Webber and Doug Zeran's team took 5 points from Dutch Thompson.

High singles — Ross Baxter 322, Irvie Cutt 321, 251, Jack Rutley 300, 254, Carl Ferguson 288, Bert Zeran 285, Jim Zeran 279, 271, and Cliff Rombough 270.

High triples — Irvie Cutt 805, Jack Rutley 733, Ross Baxter 709, Jim Zeran 698, Carl Ferguson 691, Peter Zeran 680 and Bert Zeran 666.

Crysler Mixed League

Ladies high singles — Wanda Baker 243, 256, Lillian Johnstone 218, 198.

Ladies high triples — Wanda Baker 651, Lillian Johnstone 525.

Men's high singles — Raymond Beehler 279, 181, Delburn Baker 266, 217, Garnet Johnstone 230, 233.

Men's high triples — Raymond Beehler 640, Delburn Baker 630, Garnet Johnstone 629.

Wanda Baker's team took all 7 points from Rita Beehler, Lillian Johnstone took 5 points from Sheila Fleming and Bethel Begg took 5 points from Lois Ouderkirk.

Team standings — Wanda Baker 56, Sheila Fleming 47, Lois Ouderkirk 47, Rita Beehler 42, Bethel Begg 42 and Lillian Johnstone 39.

Newington West Mixed League

The tie for first place was broken Wednesday night when John Gove's team took 5 pts to Hazel Winter's team's 2 pts. Doug Zeran's team took 5 pts from Verla Gallinger's team.

The team standings are as follows: John Gove's team 54 pts, Hazel Winters team 51 pts, Doug Zeran's team 46 pts and Verla Gallinger's team 31 pts.

Ladies high singles — Joyce Gove 281, 218, Hazel Winters 264, Norma Hehir and Helen Zeran 247, Verla Gallinger 217 and Zeta Godard 202.

Ladies high triples — Joyce Gove 696, Hazel Winters 604, Norma Hehir 586, June Zeran 570.

Men's high singles — John Gove 309, 236, Medi Godard 260, Gladstone Winters 254, 233, 217, Doug Zeran 225, 205, George Hehir 240, 219, Harry Gove 224, 216, Wilfred Otto 223, Fab Godard 206, 205.

Men's high triples — John Gove 732, Gladstone Winters 704, Doug Zeran 628, and George Hehir 615.

Berwick Bowling League
(Thursday Group)

Mickey McIntosh's Bowl Cats carried off 7 points from Donnie Meldrum's Beatniks, taking over first place, while Garnet Rutley's Ramblers edged Murray Manley's In Betweens by 4 of the 7 points. Floyd Dingwall's Scratchers lost 5 of the 7 points to Clair Robertson's Doubtfuls.

Team standings: Bowl Cats, 51 points; Scratchers, 48; In Betweens, 47; Doubtfuls, 40; Ramblers, 36½; Beatniks, 29½.

Ladies' high singles: Irene Casselman, 201; Edith Pollock, 196.

Ladies' high triples: Irene Casselman, 524; Dorothy Meldrum, 473.

Men's high singles: Don Smirl, 204; Jim Pollock, 203.

Men's high triples: Don Smirl, 549; Jim Pollock, 514.

The hidden cross was won by Donnie Vollrath with a 585 (585).

Newington Ladies League

Ruby Presley's team took all 7 points from Audrey McIntyre's team and Inez Simpson's team came up with all 7 points from Helen Zeran's team.

High singles — Ruby Presley 281, 234, Inez Simpson 238, 211, Dorothy Waldroff 236, 219, Lou Tait 235, 225, Verla Parenteau 228, Sally Sherman 216, 203, Audrey McIntyre 224, 206, 207, Hazel Winters 222, June Zeran 219, Helen Weegar 210.

High triples — Lou Tait 644, Ruby Presley 643, Audrey McIntyre 637, Dorothy Waldroff 630, Sally Sherman 620, Inez Simpson 609.

AT THE CHURCHES

ST. LUKE'S LUTHERAN CHURCH — DUNBAR
SUNDAY, DECEMBER 16, 1962
1.45 p.m. Sunday School
2.30 p.m. Worship Service
Rev Andrew Blackwell, Minister
"Come to Worship, leave to Serve."

PRESBYTERIAN CHURCH
Rev A. D. Sutherland, Minister
SUNDAY, DECEMBER 16, 1962
10.00 a.m. Chesterville
11.15 a.m. Morewood
2.00 p.m. Dunbar
Everyone Welcome

TRINITY UNITED CHURCH
Rev E. B. Bugden, Minister
SUNDAY, DECEMBER 16, 1962
10.30 a.m. Worship Service
10.30 a.m. Sunday School
Junior choir in attendance.

THE PENTECOSTAL CHURCH
Rev M. Heimbecker, Minister
SUNDAY, DECEMBER 16, 1962
10.00 a.m. Sunday School
11.00 a.m. Worship
7.30 p.m. Evangelistic
Wed., 8 p.m., Bible Study and Prayer; Fri., 8 p.m., Young People's Service.

UNITED CHURCH OF CANADA
Rev Gordon Rajotte, Minister
SUNDAY, DECEMBER 16, 1962
9.45 a.m. St. Paul's, Berwick
11.10 a.m. Chalmer's, Finch
2.30 p.m. Grantley

MOREWOOD UNITED CHURCH
Rev D. L. Gordon, Minister
SUNDAY, DECEMBER 16, 1962
10.30 a.m. Morning Worship
11.30 a.m. Bible Class
All Made Welcome

CHURCH OF THE HOLY TRINITY
Rev W. L. Thomas, Rector
SUNDAY, DECEMBER 16, 1962
9.00 a.m. Holy Communion
10.00 a.m. Sunday School
3.00 Evensong

PRESBYTERIAN CHURCH
Finch — Crysler
Rev A. W. Williamson, B.A.
SUNDAY, DECEMBER 16, 1962
11.00 a.m. Finch
2.30 p.m. Crysler
7.30 p.m. Finch

RIVERSIDE

Spend Sunday at McMillan home

Mr and Mrs Albert Montgomery and girls, Newington, were Sunday visitors at the home of Mr John McMillan.

The W. A. held it's monthly meeting on Tuesday afternoon at the home of Mrs Clair Robertson, with a good attendance.

Mrs Burl Robinson, Williamsburg, spent Friday with her mother Mrs Ruth Bogart.

Mrs Morris Kennedy, Ottawa, spent the week-end with Mr and Mrs Glendon Casselman.

Mr and Mrs Glendon Casselman were week-end guests in Prescott.

GRANTLEY

Visit over weekend in Michigan

Mr and Mrs Jannes DeJong, Mr and Mrs Stewart DeJong visited over the week-end in Grand Rapids, Michigan, with the former's daughters and families Mr and Mrs Leiverdink and family and Mr and Mrs Veenstrea and daughter.

Mr and Mrs Mason Robinson and Mr and Mrs Bert Link, Brenda and Graham were dinner guests on Sunday with Miss Nettie Hill, Ottawa.

Mr and Mrs Henry Feeley and children were dinner guests with Mr and Mrs Stanley Price and family on Sunday.

Mr and Mrs Dalton Carr attended the Nestle Banquet on Saturday evening held in the Community Hall, Chesterville.

Mr and Mrs Antony Leyten, Boyne, who has returned home from a trip to Holland visited on Saturday evening with Mr and Mrs Clem Rutters and family.

Mr and Mrs William Fetteriy visited on Sunday with Mr and Mrs Wilburn Robinson and family.

Mr and Mrs Earle McMillan visited on Saturday evening with Mr and Mrs Lloyd Smith and daughters.

DUNBAR

Saturday evening callers at Crysler

Mr and Mrs Loran Brooks and family visited Saturday evening with Mr and Mrs Thomas McMahon of Crysler.

Mr and Mrs Donnie Folkard and family of Vankleek Hill were week-end visitors with Mr and Mrs Arthur Folkard and Doris.

Mrs Lily Taylor and Master Robert Bogart spent Saturday night with Mr and Mrs Jim Merkley and family of Nation Valley.

Mr and Mrs Floyd Young and Isobel spent Sunday evening with Mr and Mrs Arthur Merkley of Grantly.

Mr and Mrs Samuel Holmes and Eldon of Winchester were supper guests on Tuesday with Mr and Mrs James McMillan and Mrs Wilda McMillan.

Mr and Mrs Keith Bryce and girls of Ottawa and Miss Dorothy Bradbury spent the week-end with Mr and Mrs Graham Price. Saturday visitors were Mrs Irene Brodeur, Mrs Milton Shay and Mrs Bessie Helmer.

Mrs Mildred Paul, Mr and Mrs Leo Brodeur, Cindy and Sheri visited recently with Mr and Mrs Ralph Barkley and family.

Barn fire damage $20,000 near Inkerman

Gerald Cassidy lost two barns, 22 head of cattle, 25 pigs, 50 hens and 700 bales of hay in a fire which destroyed both structures Sunday.

Mr Cassidy was at his home in Inkerman, one mile from the farm, when he received a call from a neighbour, James Malloy, telling him the barn was on fire.

Members of the Mountain Township Fire Brigade were delayed in their efforts by a dense fog which shrouded the immediate area.

Mr Cassidy said he had left the barn at 4.30 p.m. Sunday and everything was in order at the time. He said a nearby pig stable and shed were saved from the blaze. The unoccupied farm house, 500 yards away was undamaged.

He travelled back and forth from his home to the farm twice daily.

Firefighters arrived at the scene shortly after 11 p.m. and fought the blaze until 2 a.m.

Neighbours also helped fight the blaze.

The two barns were joined in a T-shape. Both were approximately 48-feet by 303-feet. Besides the barn and livestock destroyed Mr Cassidy also lost some pieces of machinery. His water system was badly damaged.

Loss was partly covered by insurance.

SOLIDS THROUGH PIPELINE

The Alberta Research Council has completed its first successful test of sending solid objects through a pipeline.

Capsules of varying weights and materials were sent 65 miles through an eight-inch pipeline from Sundre to Rimbey.

A council spokesman said it proved the technical feasibility of sending solids through pipelines but economic practicability is still being studied.

The Christmas wreath represents the crown of thorns and the berries the drops of blood.

December Specials
In Used Cars . . .

1961 PONTIAC STRATO CHIEF	2 Door	Standard
1961 PONTIAC STRATO CHIEF	4 Door	Automatic
1961 VAUXHALL VICTOR	4 Door	Standard
1960 PONTIAC LAURENTIAN	4 Door	Automatic
1960 CHEVROLET BISCAYNE	4 Door	Standard

ONE-OWNER LUXURY CAR
1960 Chrysler Windsor 4-door Sedan
Spotless White with Red Interior, Many Extras

1959 CHEVROLET BEL AIR	4 Door	Automatic
1959 PONTIAC LAURENTIAN	4 Door	Standard

Several 1958 Models
CHEVROLETS — PONTIACS — CHRYSLER PRODUCTS
4 Door — STATION WAGON — 2 Door

1957 CHEVROLET 210 SERIES	4 Door	Automatic
1957 PONTIAC PATHFINDER	2 Door	Standard
1957 CHEVROLET 210 SERIES	2 Door	Standard

MANY OTHERS
ALL CHRISTMAS CLEAN AND READY TO WRAP AT
WALTER C. MacDONALD MOTORS
WINCHESTER LIMITED
— PHONE 285 —
Or Contact Cecil Rupert — Phone Finch YU 4-2964
PONTIAC — BUICK — VAUXHALL — ACADIAN
GMC TRUCKS



STEWART'S
PLUMBING-HEATING
TINSMITHING
DOUG STEWART PROP.
HI.8-2796
CHESTERVILLE

FOR BETTER BUYS EVERY DAY
at
CLOVER FARM
FINCH
ORDER YOUR FRESH-KILLER TURKEYS, GEESE, CHICKENS EARLY
MEAT SPECIALS
Blade Beef Roast ..... lb., 49c
Burns Cottage Roll ..... lb., 67c
T-Bone Steak ..... lb., 79c
Burns Bologna ..... 3 lbs., $1.00
GROCERY SPECIALS
ROSE
SWEET MIXED PICKLES 31c
DR BALLARD'S SAVE 4c
DOG FOOD ..... 2 for 25c
PINK SEAL
FANCY PINK SALMON ..... 1-lb. tin, 59c
NESCAFÉ
INSTANT COFFEE ..... 6-oz. jar, $1.09
PUREX WHITE
TOILET TISSUE ..... 4 rolls for 49c
NSETLÉ'S QUIK
CHOCOLATE DRINK .... 1 lb., 55c; 2 lbs., 99c
LARGE
SHREDDED WHEAT ..... 2 for 63c
KRAFT
CHEESE WHIZ ..... 16 oz., 59c
PRODUCE SPECIALS
N.B. Red Soil Potatoes 99c
Emperor Grapes ..... 2 lbs. for 29c
Radishes or Green Onions 3, 29c
Henderson's
Clover Farm
STORE HOURS: Mon., Tues., Wed., 6 p.m.; Thurs., Fri., 9 p.m.; Saturday, 10 p.m.
FINCH, ONT. Phone YU 4-2270

CHRISTMAS FOODS
AT
Red & White
YOU SAVE 45c—20c OFF PACK—MAXWELL HOUSE
Instant Coffee ..... 10-oz. jar, $1.1
YOU SAVE 7c—VEGETABLE
Aylmer Soup ..... 3 10-oz. tins for 34
JAVEX
Liquid Bleach ..... 32-oz. size, 23
Maple Leaf Cheese Wedges—8-oz. Sizes
Med., Save 4c, 35c. Old, Save 4c, 39c
5c Off Maple Leaf CHEESE SLICES ..... 1-lb. pkg., 57
3c Off Maple Leaf CHED-R-SPRED ..... 8-oz. tumbler, 33
Christies' SOCIABLES ..... 8-oz. pkg., 29
Red and White JELLY POWDERS ..... 3 pkgs., 27
TREND DETERGENT ..... large 22-oz. size, 59
YOU SAVE 20c
Maple Leaf Canned Hams .... 1½-lb. tin, $1.5
YOU SAVE 7c
Smart's Apple Sauce ..... 2 20-oz. tins, 39
YOU SAVE 9c
Coloured Purex Tissue ..... 4 for 49c
Celery Hearts ..... large stalk, 19c
LIBBY'S FROZEN FOODS
Strawberries ..... 2 15-oz. pkgs., 72c
Mixed Vegetables ..... 11 oz., 2 for 45c
French Style Green Beans .... 2 10oz. pkgs., 45c
FRESH BAKED—WESTON OR SUNBEAM
Oatmeal Malt Cookies ..... reg. 33c, 29c
SUPREME
Christmas Cake ..... 1-lb. size, 59c; 2 lbs., $1.15
Don't Delay—Order Your Christmas TURKEY
YOU SAVE 3c
Tender Flake Lard ..... 2 1-lb. pkgs., 39c
PLAIN OR FANCY—McCormick's ARGYLE
Shortbreads ..... 32 biscuits, 33c
Bromo Seltzer ..... reg. 63c,
LISTERINE ANTISEPTIC ..... reg. 73c, 7-oz. bottle, 63c
SUPREME NYLONS
51 Gauge, 15 Den., pr., 79c; Seamless, pr., 99c
SMALL SHRIMPS ..... save 4c, 4½-oz. tin, 53c
Evaporated CARNATION MILK ..... 4 tall tins, save 8c, 53c
King Size TIDE ..... you save 38c, 30c off pack, $1.15
VALUE CHECK'D BEEF
ROASTS
Prime Rib, short cut — Country Club, boneless
Low Price: 79c lb.
CASSELMAN'S
Red & White
CHESTERVILLE PHONE HI 8-2373

10 Shopping Days Before Christmas 10

MEN'S SWEATERS—Fine dress numbers in Orlon or Wool—pullovers or cardigans. Shades of blue, gold, green, beige, brown.
Price 6.50 14.95

CARSON LUGGAGE—Men's or ladies' smart LEATHER or NYLON bags. Good choice of sizes, colours.
Price 7.95 27.50

Remember Father, Husband, Friend with a HAT GIFT CERTIFICATE
Hat Can Be Chosen at a Later Date

Reversible SATIN COMFORTERS	54x72, $9.95
Men's FLANNELETTE PYJAMAS	size 36-46, $4.95
Men's Cushion Foot Nylon ANKLETS	plain colours, $1.00
Hanson WORK SOCKS	men, 3 pairs for $2.19
Sundew COTTON HANKIES	men, pkg. of 5, $1.00
Men's Initial POCKET HANKIES	box, $1.00 - $1.19
Boys' Orlon BUTTON CARDIGANS	14-16-18 yrs., $6.95
SEWING BASKETS	large size, $6.95
Men's Unlined Capeskin GLOVES	brown, grey, black, $3.95

See Our New Display—Men's Ties: All $1.50 ea.

Kaysed 45 G. NYLONS	ladies', $1.25
Gold Dollar SEAMLESS MESH NYLONS	98c
Kayser SEAMLESS NYLONS	light shades, $1.19
Orient Seamless NYLONS	plain or mesh, $1.00
HOMESPUN BEDSPREADS	double size, $8.50
Girls' Lined CORDUROY JEANS	7-14 years, $3.98
Reversible NYLON MATS	22x36, $3.49
FEATHER PILLOWS	pair, $6.95

CHRISTMAS CARD SPECIAL—
50 ATTRACTIVE CARDS With Matching Envelopes.
Choice of 3 boxes, price ..... .88

Mary Maxim Wool for Your Sweater Knitting Needs

BOYS' HOCKEY OUTFITS
8-16 years—MAPLE LEAFS, CANADIANS
Sweaters: $3.49 Socks: $1.49 Toques: 98c
ARROW "TERICOTA" SHIRTS—
White, wash and wear fabric, 65% Terylene, 35% Cotton. Double cuffs, Sanforized. With that perfect fitting Arrow collar.
Price 6.95

Moriarty's
Phone HI 8-2354 — Chesterville

Christmas Gift Suggestions

HOLIDAY DRESSES—
NEWEST STYLES AND MATERIALS.
Priced from 16.95

LINGERIE—
BABY DOLL PYJAMAS — SHORT OR LONG GOWNS — DUSTERS — BED JACKETS — FANCY PANTIES — FULL OR HALF SLIPS — SNUGGLEDOWN GOWNS AND PYJAMAS — PANTIE SETS.

Also—
SKIRTS — SWEATERS — BLOUSES — SLIMS — CAR COATS — CHENILLE BEDSPREADS — LACE TABLECLOTHS — PILLOW CASES — EVENING BAGS — SILK SQUARES — ZIPPER PULLS — BAGS — HANKIES — DRIVING GLOVES — WOOL GLOVES — WOOL HATS — STOLES — HANDMADE APRONS.

CHILDREN'S, Sizes 7-14—
LITTLE MISSES' NYLON DRESSES — CRINOLINES — QUILTED DUSTERS — NYLON PEIGNOIR SETS — MITTS — GLOVES — LEOTARDS.

SPECIAL—
WHISPER HOSE — 3 pairs per gift box. Regular $4.50.
Special Christmas offer 2.85

COLQUHOUN'S LADIES' WEAR
MRS JEAN FYKE, PROP.
Phone HI 8-2142 — Chesterville

Newsletters of Community Happenings as reported by Our Correspondents

Country Correspondence

Phone or send your personal news to your local correspondent or call the Record at HI 8-2144, Chesterville.

GOLDFIELD

Arrives home from Germany

Many friends of Mr George Rutley are glad to learn that he has arrived home after spending three years in Germany.

Misses Marguerite and Aileen MacLean, Malcolm and Hawley MacLean were dinner guests on Sunday of Mrs A. A. MacLean and Miss Vera MacLean.

Mr and Mrs David MacMillan and family of Ottawa, Mrs A. A. MacLean and Miss Vera MacLean, Mr and Mrs Albert Montgomery and family visited Miss Isabel MacMillan and Mrs John MacMillan.

Mrs R. J. H. Wood and Mr and Mrs Robert Lillico of Ottawa, visited the home of Messrs Donald and Hugh Gillies.

Messrs D. A. and Bruce Gillies visited relatives in Smiths Falls.

Mrs V. C. MacLeod of Smiths Falls visited Mr D. C. MacLeod and family here.

HYNDMAN

Recent visitor at Iroquois

Mrs George Francis was an overnight visitor on Tuesday of her daughter and husband Mr and Mrs Orval Baker of Iroquois.

Mrs George Norton spent a day last week visiting her sisters Mrs Grace Humphrey and Mrs Laura Tompkins of Kemptville.

Mr Cecil Somerville visited friends in Prescott on Thursday.

Mr and Mrs Orval Baker and boys of Iroquois were recent visitors of Mr and Mrs Laurence Wallace.

Mrs George Norton had tea on Thursday with her daughter and husband Mr and Mrs Garnet Tompkins of Millar's Corners.

Mr Arnott Conley, Brockville, visited Mr Bert Lattimore on Sunday.

Mr and Mrs Laurence Wallace and Kim were Sunday visitors of Mr and Mrs Keith Crowder, Pleasant Valley.

Mr and Mrs Hubert Robinson and family were Sunday dinner guests of his mother Mrs Howard Robinson, Spencerville.

We extend our deepest sympathy to the bereaved wife and family and sisters in the sudden death of Sam Hamilton on Sunday at his home in Pleasant Valley.

Mr and Mrs Willie Brown of Heuvelton, were Sunday visitors of Mr and Mrs Archie Brown.

Mr Cecil Somerville visited Mr and Mrs Ernest Somerville of Groveton, one evening last week.

8TH AVE., OSNABRUCK

Visit at Ostler home on Thursday

Mr Henry Scott, Mr Wm. Ostler and Mr Arthur Zeran, Newington, visited with Mr and Mrs John Ostler on Thursday.

We are sorry to report that Mrs John Godard Sr. is a patient in Winchester Memorial Hospital.

Mr and Mrs Clifton Gallinger spent Sunday evening with Mr Charles Shaver, Ingleside.

Mr and Mrs Duncan Ferguson and boys, Ottawa, spent Sunday with Mr and Mrs James Ferguson.

Mr and Mrs Keith Mattice and boys, Cornwall, Mrs Evaleen Hehir and Mr Bruce Rae of Chesterville were Sunday guests of Mr and Mrs Wm. Ostler.

ORCHARDSIDE

Sunday visitors at Price home

(Held Over)

Mr and Mrs Otty Bolster and children and Mrs Bolster, Malone, N.Y., and Mrs Bessie Merkley visited on Sunday with Mr and Mrs Stanley Price and family.

Mr Douglas Marcell and friend and Miss Linda Marcell, Mountain, visited on Sunday with Mr and Mrs Walter Merkley.

Mr Ronald Gillard, Finch, spent the weekend at the home of Mr and Mrs Ernest Beckstead and Walter.

Mrs Pliny Irving spent some time in Brockville visiting her daughter, Mrs E. Neild, Mr Neild and family.

Mr and Mrs Clifford Swerdfeger and grandson, Jimmie Legue, of Finch, visited on Sunday with Mr and Mrs Dwight Tupper and Carolyn.

Mrs Ernest Beckstead and Mrs Dwight Tupper viisted on Thursday last with Mrs Ethel McMillan at the home of her daughter, Mrs Vernon Whaley, at Eamers Corners.

Mr and Mrs Willie Elliott and Rita visited on Sunday with Mr and Mrs Desmond Wheeler and boys near Finch.

Miss Laura May Tupper and Mr Donald Wells, of Riverside Heights, visited on Sunday at the home of Mr and Mrs Gordon Wells, Cornwall.

Mr and Mrs Albert Cross, of Shanley, visited on Sunday with Mr and Mrs Wm. Henderson and Miss Nellie Sullivan.

Mr and Mrs Gerald Wheeler visited on Saturday evening with Mr and Mrs Len Rombough, of Finch.

Mr and Mrs Gerald Wheeler visited on Sunday with Mr and Mrs Arthur Steinburg, Morewood.

BERWICK

Call on friends in district

Mr and Mrs Joseph Meilleur of Cornwall, called here on some of their friends on Monday.

Mr and Mrs D. Rombough of Monckland called in the village on Friday.

Mrs Margaret Ouderkirk left last Monday to spend the winter months with her daughter Mrs A. McIntosh and Mr McIntosh at Riverside.

Miss Sharon Johnston of Crysler, spent the week-end visiting relatives here.

Mr B. Meldrum of Ottawa, accompanied his mother Mrs Bernice Meldrum to his home in Ottawa, where she will spend some time.

Miss Mary Kearns was in Cornwall on Tuesday where she visited a friend in Hotel Dieu Hospital.

The funeral took place from the Brownlee Funeral Home, Finch, on Monday of the late Mack McGillivray who died at an Ottawa Hospital. Mr MacGillivray was struck by a car a couple of months ago at Moose Creek. He was buried in the Presbyterian Cemetery, Crysler. The deceased was well known here. We extend our deepest sympathy.

Mrs R. Prodneck visited her mother recently at Avonmore.

Safety with toys

If you still have toys to buy, remember these tips from the National Safety League of Canada:

Buy toys that fit the child, not just something you would like to play with. For example, don't give a chemistry set to a child too young to appreciate or understand the dangers involved in its misuse of such a set, or roof and child may go into orbit!

If the toy is for an infant, be sure there are no sharp edges, or small parts that could be swallowed.

Don't be forced by last-minute shopping into buying anything without regard for the dangers the toy might bring. Make every toy a careful selection based on appropriateness and value. Guard a child's Christmas pleasures with safety measures.

HARRY WOOD, C.A.
ELWYN C. CONNELLY, C.A.
DONALD McCULLOCH, C.A.
HARRY WOOD & CO. chartered accountants
864 LADY ELLEN PLACE
OTTAWA 3, ONTARIO
PA. 9-4375

HYLO EGGS
Receivers and Distributors
Grading Stations
Winchester — Osgoode
Chesterville
Daily Highest Market Price
HONEST GRADES
Two Electric Grading Machines — No Waiting
Harold Marriner, Manager
Chesterville

Art and Amy DAYKIN
PHOTOGRAPHY
WEDDINGS
FAMILY GROUPS
CHILDREN
Phone North Gower 489-3528
Osgoode — Ontario
26tf

Muriel's Flowers
Winchester Ontario
Why not give FLORA-CHEQUES to your friends?
Redeemable at face value—$5, $7.50 and $10 anywhere in the world.
Also orders being taken for your Christmas Plants (poinsettias, azaleas) and Arrangements.

MORTGAGE MONEY AVAILABLE
Mortgage money available for any.. worthwhile purpose. Improve or refinance your home—add equipment or stock to your farm. First, second or third mortgages bought, sold or arranged. Enquiries confidential.
For Details Write to:
CARLETON ENTERPRISES
P.O. Box 3083 — Station C
OTTAWA — ONTARIO
3tf

AVON CALLING
ATTENTION WOMEN
WITHOUT any experience you can earn money for your Christmas shopping by selling Avon Cosmetics and toiletries in your vicinity.
Vacant Territories Include Gravel Hill, Crysler Rural
Write
MRS G. M. NASSIF
13 Old Orchard, Cornwall

THIS WEEK'S SPECIALS
1962 PLYMOUTH 6—Standard transmission, 4-door, new car condition.
1960 METEOR 6—Standard transmission, 4-door, low mileage.
1959 METEOR 6—Standard transmission, 4-door, perfect.
1957 PLYMOUTH 6—Standard transmission, 4-door, well kept.
W. J. L. BOYD AND SONS LTD.
"Your Chrysler, Plymouth, Valiant and Fargo Dealer"
WINCHESTER — ONTARIO
6tf

COUR A BOIS PAL LUMBER YARD
CASH and CARRY
4 x 8 Waterproof Firply Sheathing
5/16 ... 2.49
3/8 ... $2.89
5/8 ... $4.79
3/4 ... $6.25
Sanded - Waterproof SIS B.C. Firply
4 x 8 Sheets
1/4 ... $3.05
5/8 ... $6.66
3/4 ... $7.60
Poplar — Waterproof
1/4x4x4 ... $1.06
4 x 8 Ten-Test
7/16 Natural ... $1.88
7/16 Black ... $1.96
Ceiling Tile
Acoustic ... 12c sq. ft.
Sheetroc — 4 x 8
3/8" ... $1.44
Masonite — 4 x 8
1/8, Special ... $1.35
Insulation
2" Batts ... $34.00 M
3" Batts ... $49.44 M
Wood Grain — 1/4"
4x7 Silverwood ... $3.85
4x8 Butternut ... $4.30
4x8 Cherry P.V. ... $3.99
Arborite — 4 x 8
1/16 ... $15.20
Mahogany Doors
24"x78" ... $4.93
26"x78" ... $5.04
28"x78" ... $5.10
H. S. Lannin LIMITED
LUMBER MANUFACTURERS
MILLWORK, BUILDER'S SUPPLIES
WINCHESTER PHONE 48

BELL LINES

by George Thompson
your telephone manager





Our Christmas Tribute

At this time of the year we like to think in human terms—the love of man for his fellow men . . . the rebirth of hope and the renewal of man's faith in himself. We have seen the machine age grow and develop to the point where some.. have suggested that machines have gecome our masters . . . that nowadays machines can serve mankind better than man himself. Indeed, the age of science has advanced so far and so fast that one can scarcely keep abreast of it. We in the telephone company are very much aware of this. We have made tremendous strides in perfecting what we like to call the telephone art. But, in spite of all our up-to-date technology we cannot escape the happy fact that the friendly, helpful operator is as indispensible as ever. There are many times when only human understanding and sympathy can provide the service you urgently need. A sudden emergency, the need for a doctor in the night, swift help from the police or fire department, locating a friend in a distant city—these are the times when an unknown, but friendly voice can help you most. No matter how many complex devices the years may bring to improve telephone service there will always be operators to give the one service that no machine can provide—human understanding.

Speaking of Christmas, we would like to take this opportunity to remind everybody about careful driving during the festive season. We at the Bell have a sort of pholisophy of the road that we try to encourage our drivers to follow. We call it defensive driving. A defensive driver avoid driving errors himself, is always alert to the behaviour of the cars around him and carefully compensates for road and weather conditions in order to stay alive. At this time of the year, when driving conditions can be hazardous, we think this is a worthwhile philosophy to have.

In the meantime, on behalf of everyone at the Bell, I would like to extend you a very Merry Christmas and the best in health and happiness for the coming year.

George Thompson

SOLVE YOUR CHRISTMAS SHOPPING PROBLEMS
by coming to
DAVID'S
Nylon Hosiery ... pr., 39c to $1.50
Nylon Strech Hose by Kayser, Butterfly
Seamed and Seamless, One Size Fits All
$2.50 pair
Kayser Supp Hose ... pr., $4.95
Gloves and Matching Scarves
Assorted Colours
$2.50 set
Slipperettes .. asst'd. colours, S-M-L, pr., $1.00
Beautiful Selection of Costume Jewellery
Musical Jewellery Boxes ... $6.95-$18.95
Boxed Handkerchiefs ... 79c, $1.25
Fancy Boxed Pillow Slips ... $1.98-$2.98
Boxed Towel Sets ... $1.39-$2.98
LADIES' LUGGAGE BY CARSON
Ladies' Quilted Dusters ... from $6.95
Leotards ... $2.98; by Kayser, $3.95
Men's Boxed Sport Shirts ... from $2.98
Tooke and Van Heusen, White
Initialled Ties ... $1.50
MEN'S HATS—By Morgan and Buckley-Brooks
MEN'S COLOURED AND WHITE SCARVES
Men's Fine Socks: stretchies & wool, $1.00-$1.50
MEN'S LAMINATED JACKETS
SUBURBAN COATS AND TOPCOATS
Butane Lighters
Individually Boxed, Guaranteed
$6.95
Cuff Link and Tie Bar Sets: boxed, $2.00-$4.50
Six-Transistor Radios ... $19.95
CHRISTMAS CARDS — BOWS — RIBBONS
SEALS PAPER — ETC.
Bedroom Lamps and TV Lamps ... $3.95-$7.95
We Have a Large Selection of Mechanical and Battery Operated Toys
"YOUR COMMUNITY SHOPPING CENTRE"
A. T. David & Sons
CHESTERVILLE — ONTARIO

FAMILY STYLE ENTERTAINMENT
Winchester
DOORS OPEN 7:00 P.M., CONTINUOUS FROM 1.30
Saturday Matinee: 1.30 p.m., Regular Prices
Saturday Evening Show Starts at 7.30 p.m.
THURS., FRI., SAT. DECEMBER 13-14-15
"HELL IS FOR HEROES"
Starring Bobby Darin, Bob Newhart, Fess Parker.
"WATCH YOUR STERN"
Starring Kenneth Connor, Eric Baker, Leslie Phillips
MON., TUES., WED. DECEMBER 17-18-19
"EXPERIMENT IN TERROR"
ADULT ENTERTAINMENT
Starring Glenn Ford and Lee Remick
THURS., FRI., SAT. DECEMBER 20-21-22
"GIDGET"
In Cinemascope and Colour. Sandra Dee and James Darrin.
"GIDGET GOES HAWAIIAN"
In Colour. James Darrin, Michael Callan, Peggy Cass.

MASSEY-FERGUSON
SALES and SERVICE
Now that the busy season is over, this is the time of year to take stock of your machinery. Bring it in and have it repaired; save valuable time next season.
I now have a machine for making hydraulic hose, any length, or can repair your old hose. ALL REPAIR WORK DONE ON MACHINERY, AND ALL WORK GUARANTEED.
BURNIS SHORT
YOUR M-F DEALER
Queen St. — Phone HI 8-2031 — Chesterville

RUSH CITY

Attend bazaar at Avonmore

Mr and Mrs Duncan Bethune, Mrs Roy Simpson and Mrs Cecil Canham attended the United Church bazaar at Avonmore.

Melvin Vogan, of Finch, was a recent caller at the home of Erna Eamon.

Duncan Bethune was a recent caller at the home of George McIntosh, Moose Creek.

Mrs Ellis Fickes, Rush City, and Mrs Carl Armstrong, Lunenburg, were in Cornwall on Friday afternoon.

Mr and Mrs Duncan Bethune spent a day this week with Mrs Bethune's parents, Mr and Mrs Wilson Runions, Cornwall.

Congratulations to John Lawrence McDonald, of Cornwall Township, who was re-elected reeve in Monday's election. Mr McDonald is well known in this community.

Residents of this community extend sympathy to the relatives of the late George Bush, Chesterville, on their recent bereavement. Mr Bush was well known in this community.

A very merry Christmas to the Editor, staff and readers of the Chesterville Record.

BOUCKS HILL

Spends week at Boucks Hill

Mrs Boulerice, of Morrisburg, spent the past week with her daughter, Mrs George Babcock, and Mr Babcock and Brenda.

We are sorry to report that Harry Norton is on the sick list. We wish him a speedy recovery.

Mr and Mrs Ben Bowman and Mrs A. Bowman, Church Road, accompanied by Mr and Mrs Grant Bowman, Kenmore, spent Sunday in Ottawa with Mr and Mrs Randy Byskov.

Mr and Mrs George Babcock, Mr Babcock and Brenda were Sunday visitors at Ingleside.

Mr and Mrs Erwin Knight. of Iroquois, and Mr and Mrs Wm. Norton and boys were Tuesday evening guests of Mr and Mrs George Babcock.

Mr and Mrs Ernest Fling and Mrs St. Pierre, accompanied by Mr and Mrs Ben Bowman spent Sunday afternoon calling on frieds in Glen-Stor-Dun Lodge and also called on Mr Jhon Bowman who had the misfortune to fracture his leg and is spending some time with his daughter, Mrs Gordon Cameron, and Mr Cameron, of Cornwall. His many friends wish him a speedy recovery.

Mr and Mrs Ben Bowman spent Saturday evening with Mr and Mrs Sherwood Stoddart and Patricia at Riverside Heights.

Recent guests of Mr and Mrs Roy Cassell were Mr and Mrs Bill Norton and family.

C.G.I.T. Vesper Service held at Morewood

The National Christmas Vesper Service of the C.G.I.T. Girls was held at Morewood United Church on Sunday evening, Dec. 9.

Leading in worship Service was Mary Casselman, W. Dam, and Janet Casselman.

The Christmas message was given by Mrs Stuart Mattice.

Candle Lighting: Karen Craik, Linda Thompson, Teneke Kurvink. The offering was taken by four C. G. I. T. girls.

The leaders of the C.G.I.T. are Mrs Kenneth Hillis, Mrs James Cheney, Mrs Archie Byers.

Rev. D. L. Gordon pronounced the Benediction.

BECKSTEAD

Spend day in Ottawa

Mr and Mrs Burton Beckstead and Mrs Stanley Shay visited with Mr and Mrs Gordon Beckstead of Ottawa recently.

Mr and Mrs Leslie Whittaker visited on Sunday with Mr and Mrs Frank Whittaker.

Mr and Mrs Glenn Barkley of Morrisburg were tea guests of Mr and Mrs Bernice Barkley on Monday.

Mr and Mrs Burton Beckstead spent Friday night with Mr and Mrs Frank Darling.

Mr and Mrs Bernice Barkley visited Tuesday with Mr and Mrs Arthur Barkley.

Mr and Mrs Bernice Barkley visited on Saturday with Mr and Mrs Glenn Barkley of Morrisburg.

MOREWOOD

Recent guests at Smirle home

Mr and Mrs Kenneth Barkley were Sunday guests of Mr and Mrs Millan Smirle and attended the morning service at the Morewood United Church, where little Debra Ann was baptized.

Mrs A. Schryer spent the weekend with Mr and Mrs Walter Carlyle.

Mrs Greta Strader visited Mr and Mrs H. R. Faulkner on Sunday.

Mr and Mrs John Kurvink and family left on Wednesday to spend several months with friends in Holland.

Mr and Mrs Albert Beauerdam and family were recent visitors of Mr and Mrs John Kurvink.

COLQUHOUN

Weekend visitor in Cornwall

Miss Carol Gow spent the week-end with Mr and Mrs E. J. McMillan and Emma in Cornwall.

Recent supper guests of Mr and Mrs Laurence Whittaker were Mr and Mrs Wm. Saunderson and Arthur of Stittsville, Mr and Mrs Ivan Whittaker and family.

Mr and Mrs George Marcellus and Edna of Riverside Heights, were Sunday supper guests of Mr and Mrs Mahlon Gow. Iris Gow returned home, having spent the week-end at the Marcellus home.

The final meeting of the W.I. short course was held at the home of Mr and Mrs Don Kyle on Monday night with a good attendance.

Mr and Mrs Fred Beckstead were Sunday supper guests of Mr and Mrs E. R. Hart.

Mrs Kenneth Hummel spent Friday in Cornwall.

Mr and Mrs Herman Strader of Cornwall, Mr and Mrs Laurence Whittaker were Sunday dinner guests of Mr and Mrs Bevis Graham, Ottawa.

Mrs Clifford Gallinger and Steven were Sunday supper guests of Mr and Mrs Mahlon Gow, Mr and Mrs Emile Archambeault of Cornwall, were evening callers.

ELMA

Spends weekend in Cornwall

Mrs Melvin Dillabough spent the week-end with her sister Mrs Ellis Casselman in Cornwall.

Friends will be sorry to learn that Harry Carruthers is a patient in Winchester District Memorial Hospital.

Plans are being made for the Annual Christmas Party in the church hall, and for the school concert.

Mr and Mrs C. M. Killen and Debra, Kingston, spent the week-week-end with Mr and Mrs Graham McPherson and Lois. We are glad to see Mr Killen out after his recent stay in hospital.

Good wishes are extended to Mr and Mrs Glenn Barkley, who recently moved to Morrisburg, and to Mr and Mrs Greham Bell and Cary Geggie who are moving to Williamsburg this week.

NATION VALLEY SOUTH

Recent guests at Runions home

Mr and Mrs Ralph Gray were recent guests of Mr and Mrs D. Runions, Morewood.

Mr and Mrs R. Heaton and sons were guests on Sunday with Mr and Mrs Harvey Barkley and boys and Mrs W. Barkley.

Mrs Floyd Whitteker, Williamsburg, spent one day last week with Mrs Lloyd Merkley.

Mrs Roy Styles, Mrs Gerald Styles and Mrs A. Bowman, of Church Road, spent Tuesday with Mr and Mrs David Forrester, Long Sault.

Mr and Mrs R. Fulton were recent guests with Mr and Mrs Ralph Gray.

Richard Bowman, of Maeford, spent the weekend at his home here.

Mr and Mrs Foster Bowman spent Sunday with Mr and Mrs Gordon Cameron and family, of Cornwall.

Mr and Mrs Robert Duke, of Morewood, and Mrs J. Clark and children spent Thursday evening with Mr and Mrs Lloyd Merkley and family.

The BIBLE TODAY . . .



Requests have come from women in more than 55 denominations in the United States for a way in which they could be more actively related to the world-wide work of the Bible Society. In line with these requests Mrs Inez Mosher will co-ordinate the efforts of women's groups to further the objects of the work of the Society.

In the United Kingdom there are ten lady secretaries for women's work in the British and Foreign Bible Society. India encourages the organizations of Women's Auxiliaries related to Bible Society work there.

In Toronto a Women's Auxiliary is active for the Bible Society. Mrs J. Keiller MacKay, the wife of the Lieutenant Governor of the Province of Ontario, is the Honorary President.

Suggested Bible Readings

Sunday, Dec. 16: Isaiah 9: 2-7.
Monday, Dec. 17: Isaiah 42: 1-9.
Tuesday, Dec. 18: Luke 1: 5-23.
Wednesday, Dec. 19: Luke 1: 67-80.
Thursday. Dec. 20: John 1: 1-18.
Friday, Dec. 21: Matthew 1: 18-25.
Saturday, Dec. 22: Luke 1: 26-38.

ANNOUNCEMENT

Plumbing and Heating Announcement to the people of Chesterville and surrounding area:

DOCKSTEADER BROS. PLUMBING AND HEATING LTD., Winchester, Ont., are at your service for Furnace Cleaning and Repairs.

(Carrying on Service Work for George Elliott Plumbing and Heating Whose Business We Recently Purchased)

All Types of Heating Installations

FREE ESTIMATES

— PHONE 440 WINCHESTER —

49tf



Make Your Home a

HOLIDAY

Showplace

with

Lively, Colourful Christmas Paste-on Cut-Outs

Use on plywood backing for awn or rooftop decoration.
Come in Today—Don't Delay
Numerous Choices

Only 98c each

H. S. Lannin
LIMITED
LUMBER MANUFACTURERS
MILLWORK, BUILDER'S SUPPLIES
WINCHESTER PHONE 48

FOR THE BEST

Flooring — Carpeting — Sanding and Finishing

PHILCO TV AND APPLIANCES

The Widest Selection of Latest Pattern Linoleums in the District

CUMMINGS FURNITURE SALES
PHONE HI 8-2397 CHESTERVILLE

Seiberling Tires

We sell and recommend SEIBERLING TIRES; all sizes, best prices. **Tractor tires repaired and refilled.**

CECIL McNABB
SHELL PRODUCTS — TIRES — ACCESSORIES
MOREWOOD — PHONE HI 8-2047

Have You Tried Baking THE EASY WAY?

When you are in town, be sure to come in. We carry a full line of cakes, cookies, donuts, pies, as well as our bread and buns.

Our personal attention given to all orders.

We specialize in Wedding, Anniversary and Birthday Cakes.

Remember, you can do all your baking in five minutes by shopping at:

SUMMERS' BAKERY
Phone 140
Winchester — Ont.
12-2

SULLIVAN BROS.
General Contractors

* BASEMENTS EXCAVATED AND BUILT TO YOUR SPECIFICATIONS.
* BARNS REMODELLED.
* BUILDINGS MOVED.
* EQUIPMENT RENTALS.

— Phone HI 8-2660 —
CHESTERVILLE
10-

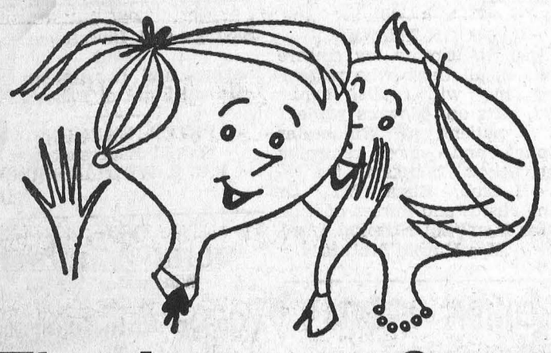

The Intimate Story

When it comes to getting facts for local stories only your local paper is close enough to give adequate coverage. And for detailed account of community, national and international news, your local paper and the Ottawa Citizen make an unbeatable team.

The Ottawa Citizen

- chosen by most!

Local Representative: C. Cross, Winchester, Phone 130

SNOW BLOWERS

We now have on hand the New George White Snow Blower. So before you buy, why not see us for a real blower at a price you can afford.

MANURE SPREADERS—New and Used

For real service on your feed needs this winter give us a call at HI 8-2161.

CLEMENT'S
FEED & FARM SUPPLIES
PHONE HI 8-2161 — RALPH ST.

BELTONE'S Christmas Gift To You!

TWO YEARS supply of hearing aid batteries FREE with the purchase of each new BELTONE during the month of December?

Have you been considering the purchase of a new BELTONE?

Have you been thinking of fitting the other ear?

Here is our Christmas present to you. Imagine FREE batteries for two whole years.

Don't Miss This Opportunity of a Lifetime!

Hurry and get your order in NOW so you will have your new BELTONE in time for Christmas.

Come see us, phone or write today. This offer is for the month of December only.

BELTONE HEARING CENTRE
WINCHESTER — ONTARIO
13-4

S.G. BLACK
SHELL HEATING OILS GASOLINE MOTOR OILS GREASES KLEEN-FLO
"SERVICE IS MY BUSINESS"
PH. 107 WINCHESTER



For Factory Service on all your G-E Appliances, call . . .

GORDON McINTOSH

Sales GE Service

— Phone YU 4-2451 —
CRYSLER — ONTARIO
28tf

OUR AIM:

To give the best possible security and service in respect of all classes of insurance.

HOUGH INSURANCE AGENCY
Ph. HI 8-2854 Chesterville Box 294

COYNE'S

BE SURE TO SEE THE

CHRISTMAS TOYS

ON DISPLAY IN OUR NEW TOY ROOM

10-transistor Radio ..... sale price, $49.95

Tulip Bulbs — Wild Bird Seed

Beatty Equipment — Hoover Appliances

YOUR HARDWARE CENTRE
Phone HI 8-2505 — Chesterville

CHRISTMAS GIFTS

GIFT SETS—Yardley and Revelon

Gift Sets for Ladies ..... $1.00 to $10.00

GIFT SETS FOR MEN

Yardley and Shulton ..... $1.00 to $7.50

WATERMAN'S PEN AND PENCIL SETS
$4.45

CHOCOLATES

Smiles 'n Chuckles, Moirs, Rowntree's
From $1.00 to $5.00

HAROLD G. BIGELOW, Phm.B.
REXALL DRUGSTORE
Chesterville Phone HI 8-2492
12-2



W. F. CROSS
PLUMBING — HEATING
BUS. HI. 8-2191
RES. 8-2890. CHESTERVILLE

WISHING ALL MY POLICY HOLDERS AND FRIENDS

A Happy Christmas and a Bright and Prosperous New Year

E. B. LYNCH
Life, Fire and Automobile Insurance AGENT
PHONE HI 8-2874 — CHESTERVILLE

MacLEOD, COMRIE & CO.
CERTIFIED PUBLIC ACCOUNTANTS
LICENSED TRUSTEES IN BANKRUPTCY
388 Second St. W. — Cornwall
— Phone WE 2-3613 —

The Bargain Table

"An Article Advertised is an Article Sold"

CLASSIFIED ADVERTISING RATES

FOR SALE, FOR RENT, HELP WANTED, ETC., MARRIAGE, ENGAGEMENT and COMING EVENTS, **10 cents a line, counting 5 words to a line, minimum 75 cents first insertion. Subsequent insertions at 7 cents a line, with a 40c minimum.** CARDS OF THANKS, **10 cents per 5-word line, minimum 75 cents.** IN MEMORIAMS, **75 cents plus 25 cents for each 4-line verse.**

WANTED—A woman by the week for light house work.—Phone HI 8-2511 or write Box 94, Chesterville. 13-2

FOR SALE—Baled hay, 2 years old, with no rain on.—Apply Peter Zeran, Newington, Phone YU 4-2423. 12

FINCH COMMUNITY ARENA
Now booking dates for hockey, hockey practices, skating parties, carnivals, etc.
Village of Finch, Allan M. McDougall, Clerk. 12-1

A REAL CHRISTMAS PRESENT —Demonstrated in your own home, vacuum cleaners and polishers. Variety of models and wide price range.—Write Lynn Bissell, Box 57, Ingleside. 12

FOR SALE—1960 Chevrolet sedan, standard six, good running condition, winterized, snow tires, body good. Bargain: $1,295.00.—Apply Sterling Myers, Phone Avonmore 346-5523. 14

HOME BAKING—Orders taken for home baking.—Phone HI 8-2388. 13-2

FOR SALE—Boy's skates, size 5; girl's figure skates, size 5; boy's navy jacket, size 28.—Phone HI 8-2087. 12

WANTED—Number of small pigs, 7 - 8 weeks old.—Apply Paul Monast, Phone HI 8-2896, Chesterville. 12tf

CHRISTMAS TREES FOR SALE —Scotch pine, spruce. — Phone Chesterville HI 8-2388. 13-2

FOR SALE—Boy's skates, like new, size 8.—Phone HI 8-2545. 12

FOR SALE—Girl's winter coat, size 12.—Phone HI 8-2156. 12

CARETAKER WANTED — Caretaker needed for Community Centre Rink.—Apply to Paul Monast, Phone HI 8-2896, Chesterville. 12-1

CHRISTMAS TREES FOR SALE —Scotch pine, spruce, hemlock; place your orders now.—Apply Bogart Motors, Chesterville, Phone HI 8-2488. 13-3

FOR SALE—Angus cow and steer beef by the side or quarter; cow beef, 35c lb., the side; steer beef, 45c lb., the side.—Apply to Wm. Brownell, YU 4-2610, Chesterville, RR1. 12-2

MURIEL'S FLOWERS—We will deliver flower orders in Chesterville on December 22.—Phone Winchester 220 for Christmas flowers. 13-3

RUBBER STAMPS—We can supply all types of rubber stamps on short notice. Reasonable prices and personal attention to each order. Ask about them at the 'Record" Office. 2tf

FARM SERVICE—Under present conditions we are unable to pay for sick or dead cows and horses. —So for prompt service phone collect Herb Loucks, 347W2, Winchester. Licence 192C62. Apr 62

REMOVAL SERVICE—We are licensed to remove your dead or crippled farm animals for sanitary disposal in an inspected rendering plant. Free removal. —Phone WEllington 2-6821, St. Lawrence Rendering Co. Ltd., Cornwall. Licence 145-C-62. Jan 63

C.P.R. Time Table

Eastward:
Train No. 22: 5.38 a.m. daily, except Sunday. Sunday only: 7.00 a.m. (Flag stop for Montreal).
Westward:
Train No. 21: 12.42 a.m. daily (Flag stop for Belleville and beyond).
All times Eastern Standard.

D. M. Henry, Agent.

REAL ESTATE

House and Five Acres Land—Water pressure and hydro installed. School bus passes door. $1,000 handles.

Lumber Business, Sash and Door Factory — Completely equipped. Half hour drive from Ottawa. Owner retiring. This is your chance to become established in a good business with a modest down payment.

150-acre Farm—With about 100 tillable. Good house, fair barns with hydro and water pressure. Included over 20 cattle, hogs and machinery. $5,000 handles.

Brick House—In Winchester. Hot water oil heating, bathroom, large garage. Presently rented as two units. Terms available.

120-acre Farm — With 5 acres bush, balance tillable. Good buildings. Hydro available. Must be sold to settle estate. $2,500 will handle.

CLAUDE THOMPSON
Salesman
Metcalfe — Phone 109

AUSTIN CARKNER

Real Estate Broker
WINCHESTER — ONT.
— PHONE 298 —

BOXING DAY

The Village of Chesterville will observe Boxing Day on December 26. All stores and places of business will be closed that day, acrording to resolution of Village Council of December 6, 1962.

Lorne Marcellus, Clerk. 13-2

FOR SALE—10 pigs, four weeks old.—Call HI 8-2268. 12

WANTED—Young reliable woman to do housework.—Phone HI 8-2132. 12

HOUSE FOR SALE — Six-bedroom house, large livingroom, diningroom and kitchen, on Main St., Osgoode, 18 miles from Ottawa. Will trade for farm or village property near Chesterville.—Apply Box WM 222, The "Record," Chesterville. 13-2

MILK DELIVERIES—Milk will not be delivered in Chesterville December 26 or January 2.—Chesterville Dairy. 13-2

FOR SALE—Model 202 New Holland manure spreader, 110 bushel, ground driven, slightly used; Massey-Harris 75-bushel tractor spreader, top condition; Cockshutt No. 4 spreader, 4 wheels, rubber tires, good shape; used Frigidaire, $69; one only, new combination coal, wood and gas stove, listed $339, special sale price, $189. See our New Holland Model 350 grinder, mixer on display in our yard. We still have the best assortment of spreaders available in this area. Come in and see us.—Weagant Farm Supply, South Mountain, Ont. 12-2

NOTICE

The date on which 1962 taxes in the Township of Winchester become due has been postponed to December 28, 1962. After that date a 3% penalty will be added to all 1962 taxes remaining unpaid.

Glenn MacGregor, Treasurer. 12-2

TENDERS

Sealed tenders will be received by the undersigned up to 6.00 p.m., December 13, 1962, to supply to the Township of Winchester the following amounts of fuels for the year 1963:
5,000 gals. of diesel fuel.
3,500 gals. of furnace oil.
750 gals. of stove oil.
All deliveries to be made to the Winchester Township Garage, The lowest or any tender not necessarily accepted.

Glenn MacGregor, Clerk, Township of Winchester, Morewood, Ont. 12-2

OPPORTUNITY — On Highway 43, between Chesterville and Finch: 25 acres of land, good building recently built; shed; henhouse; laid out as service station, yard gravelled, accessible to highway; potential here for restaurant - service station unit. Will sacrifice due to retirement of owner. I also have several good houses available in Avonmore, modern conveniences, priced low, with terms. Many listings, many bargains throughout the area.—Apply to Melvin M. Vogan, Real Estate Broker, RR2, Finch, Phone 613-346-5574. 12

CHRISTMAS GIVING made easy —Send a subscription of the "Record." A weekly letter of local news, for only $3.00 a year anywhere in Canada. We gladly send a Christmas card from you with every gift subscription, new or renewal.—Drop in at the "Record" Office or call HI 8-2144. 13

NOTICE TO CREDITORS AND OTHERS

In the matter of the Estate of GEORGE E. BUSH, late of the Village of Chesterville, in the County of Dundas, Retired, Deceased.

NOTICE IS HEREBY GIVEN, pursuant to Section 52 of the Trustee Act, R.S.O. 1960 Chapter 408, that all creditors and others having claims or demands against the estate of the above-named George E. Bush, deceased, who died on or about the 27th day of November, 1962, are required to send on or before the 10th day of January, 1963, to the undersigned Executor or his Solicitors of the last Will and Testament of the said George E. Bush, deceased, full particulars in writing of their claims including the security, if any, held by them.

AND TAKE FURTHER NOTICE THAT after such last mentioned date the Executor will proceed to distribute the estate of the said deceased among the parties entitled thereto having regard only to the claims of which he shall then have received notice, and that the said Executor will not be liable for the assets of the said deceased, or any part thereof, to any person or persons of whose claim notice shall not have been received by him at the time of such distribution.

Dated at Chesterville, Ontario, this 3rd day of December, 1962.

George Clarence Countryman, Executor,
R.R., Chesterville, Ontario.
By **Cass and Cass,**
His Solicitors,
Chesterville, Ontario. 13-3

Mainly About People

Mr and Mrs Keith Graham and Mary were guests on Saturday of Lt.-Colonel and Mrs K. D. McQuaig, Ann and Peter, of Ottawa.

Mr Allison Graham spent Friday in Toronto and visited Miss Aura Graham who is a patient at the Toronto General Hospital.

Mr and Mrs Aura Hutt spent Sunday at Carleton Place with Mr and Mrs Harris Massey.

Congratulations are extended to Mrs Frank Stewart who graduated recently from the Ottawa Civic Hospital School for Nursing Assistants ,having successfully completed a ten month's course in theory and practice. Mrs Stewart has four married sons and a daughter and is grandmother of four children. Attending graduation exercises were her husband, also her mother, Mrs Grace Stewart, Cornwall, and daughter, Mrs Donald Cherry, Kingstin.

Mrs Francis Plantz, 66

Keen regret was felt in the community at the passing on Friday last of Mrs Francis Plantz. She had been in hospital for some time but had returned home in an improved condition. She was 66 and had lived her life here.

Mrs Plantz was the former Nellie St. Pierre, a daughter of the late Jerry St Pierre and the late Ida Dillabough.

She was married twice, her first husband being the late William Fyke. She is survived by her second husband, Francis Plantz.

To the first union were born eight children, three daughters and five sons. They survive and are: Mrs Ross Cass (Gladys), Smiths Falls; Mrs Vincent Conners (Marjorie), Smiths Falls; Mrs Rene Giroux Audrey), Chesterville; Eric, Lloyd, Cyril, Junior and Jack.

Five sisters and four brothers survive. They are Mrs Whitney Baxter, Toronto; Mrs Percy Hall, Mrs Stanley Harper and Mrs Lloyd Harper, Chesterville; Mrs Henry Harper, Williamsburg; Delbert, Bruce, Lester and Lyle St. Pierre. There are 10 grandchildren.

Mrs Plantz was a member of Holy Trinity Anglican Church and a member of the Ladies' Legion Auxiliary.

Funeral services were held at her church on Monday, Dec. 10 at 2.30 p.m. Rev. W. L. Thomas officiated. Interment followed in Maple Ridge Cemetery.

Pall bearers were Richard Casselman, George Laflamme, Melvin Baker, Jas. Campbell, John Hehir and James Fyke.

Finch Junior Farmers hold regular meeting

Finch Junior Farmers met recently in Berwick Public School.

The meeting was opened by the new president, Ronnie Armstrong, and roll call and minutes of the last meeting were read by the secretary, Joyce Jackson.

Business discussed included the raffling of a turkey and Bonnie Flegg, Melisa Dingwall. Clifford Lang and Donald Gillies were nominated to look after this. Evan Henry moved that Ronnie Armstrong have the tickets ready for the following Saturday. It is planned to hold a euchre before Christmas.

It was planned to hold a Christmas house party at the home of Miss Marion Rombough, with Sharlene Henderson helping with decorations. The boys are to bring drinks and the girls lunch.

The guest speaker, Miss Carolyn Muray, Ontario Dairy Princess, showed very interesting slides of her trip which were much enjoyed.

The president thanked the speaker and lunch was served.

North Valley U.C.W. elects officers

The annual meeting of the North Valley U. C. W. was held at the home of Mrs Stewart Hart.

The meeting opened with a hymn, followed by repeating the Lord's Prayer. In the absence of the president, the first vice-president, Mrs Kenneth Shaver was in the chair.

The scripture was read by Mrs Shaver, the meditation was given by Mrs Mac Otto and the minutes of the last meeting were read by the secretary Mrs Stewart Hart.

The roll call was answered by seven members. There were four visitors. The treasurer's report was given by Mrs John Grandaw and the bake sale was discussed.

Mrs Boal took the chair for the election of officers for 1963: President, Mrs Glen Hollister; 1st vice-president, Mrs Kenneth Shaver; treasurer, Mrs John Grandaw; secretary, Mrs Stewart Hart.

Programme committee, Mrs Mac Otto, Mrs Kenneth Shaver, Mrs Lyle Ruley.

Corresponding secretary: Mrs Clifton Gallinger.

Parsonage committee: Mrs Glen Hollister, Mrs Chas. Hart, Mrs Clifton Gallinger.

Fruit and Flower: Mrs Clifford Middleton.

The January meeting to be held at the home of Mrs Chas Hart.

The meeting closed with prayer by the president. Lunch was served and a social time enjoyed.

CARD OF THANKS
To the Electors of the Township of Williamsburg

I would like to thank the people for electing me to the office of Councillor. Thanking you all for your support at the polls on Monday, December 3, and wishing you the Compliments of the Season.

Graham Hess.

Ontario Hydro trouble shooters in 1962 reported a beaver dropped a tree over power lines, while a moose won a fight with a hydro pole.

DUNDAS SOIL AND CROP—

(Continued from Page 1)

Milne, Mountain; Hugh Blaine Mountain; Harold McMenomy, Inkerman.

Williamsburg Township: Basil Casselman, Williamsburg; Bernard Brunt, Williamsburg; Wm Tupper, Williamsburg; M. Schneckenburger, Morrisburg.

Winchester Township: Edwin Forward, Winchester; Don Cross. Chesterville; G. Brugman, Chesterville; Graham Durant, Chesterville.

Directors at large: Eric Casselman, Chesterville; Angus Smith, Chesterville; Harry Williams, Mountain.

Directors to Dundas: Mason Robinson, Chesterville.

Federation of Agriculture: Arthur Milne, Mountain; B. A. Brunt, Williamsburg.

District Director O.S.C.I.A.: George Suffel, Mountain

Fieldman: Walker Riley, Kemptville.

FOR SALE — International 1957 model '300' utility tractor with Wagner loader, hydraulic tip and three buckets; Wagner back hoe with two buckets, tractor cab and heater and power steering, all in good shape; complete, $2,500. One Jaeger ¾-yard cement mixer on rubber with 4-cylinder air-cooled motor, excellent condition, $500. —Apply John Cameron, Osnabruck Centre, Phone KE 7-2343. 12-1

FOR SALE—Typewriters, portable and standard, also adding machines, manual or electric; safes. cash registers, tape recorders, cheque writers, office equipment including filing cabinets (steel).—Apply The "Record" Office, Phone HI 8-2144, Chesterville. 39tf

TV—We make complete repairs to any make of television, radio and small appliance. Bring them in, or call HI 8-2195. Work guaranteed.—Fulton Bros., Chesterville. 2tf

PHOTOGRAPHS—Prints of any photo to appear in the "Record" are available at this office. Just leave your order. 5x7 at $1, 8x10 at $1.75. 3tf

AUCTION SALE
of
LIVESTOCK AND FARM IMPLEMENTS

The undersigned will offer for sale by Public Auction on the premises
Lot 37, Concession 8, Lancaster Township
One Mile South-East of Green Valley
on
SATURDAY, DECEMBER 15, 1962
Starting at 12.30 p.m.

29 Head of Choice Holstein Cattle, consisting of: 19 Milch Cows; 3 Heifers, coming 3 years old; 3 Heifers, 18 months old; Bull, 18 months old; 2 Spring Heifer Calves; Spring Bull Calf; 2 Heavy Open Sows; 2 Chunks of Pigs; 5 Young Sows; Service Boar; Good Chestnut Mare, 4 years old, 1,300 lbs.; International 2-furrow Tractor Plow; 4-section Smoothing Harrow; Grubber; F.-B. Double Tractor Disc; M-H Disc-drill Seeder; Ferguson Rubber-tired Wagon; Flat-bottom Hay Rack; Team Mower, 6' cut; Side Delivery Rake; Hay Loader; Cockshutt Binder, 7' cut, perfect order; M-H Manure Spreader; 12 Timbers, 8'x8", 12' and 16' long; Electric Fencer; Cattle Clippers, electric; 150 Sheets Asbestos, 4'x8' sheeting; 1,200 Bales Good Hay; 800 Bales Straw; About 10 Tons Loose Hay; De-Laval Double-unit Milker Pail with Surge Pump, ½-h.p. Motor and Piping for 22 Cows; 8 8-gallon Milk Cans; 1948 Mercury Half-ton Truck with Rack; Upright Scales; Many Other Articles.

FARM—Consisting of 116 acres clay loam, all under cultivation, all good buildings, electricity, pressure system in house and barn is also for sale.

TERMS OF SALE

Sums $20 and under, Cash; over that amount 7 months credit on furnishing approved joint notes bearing interest at 5%. Terms on Truck: Cash.

MRS NAPOLEON CHARBONNEAU, Prop.,
RR2, Green Valley, Phone 276-J-12, Alexandria
Albert Faubert, Auctioneer, Phone 410-J, Alexandria, Ont. 12-1

December Meeting District Memorial Hospital Auxiliary

The December meeting of the District Memorial Hospital Auxiliary was well attended Thursday last when forty three members from 9 units answered the roll call Mrs J. D. Campbell the president opened the meeting with the Auxiliary prayer.

The minutes of the November meeting were read and approved. The treasurer's report was given showing $318.96 receipts for November. Disbursements $500.20, leaving a balance of $8,776.01.

Memorial Fund $776.53.

Miss Legris, R.N., gave the hospital reports showing 256 admissions in November, 259 discharges, 159 outpatients, 18 inpatients.

The Auxiliary will again provide soft drinks and candy to the hospital staff party this Christmas. The Metcalfe Lions Club have again very kindly offered to supply a tree for the outside of the hospital and also this year they will provide one for the rear of the hospital for the benefit of the patients to see. The Auxiliary will also place trees in the wards and waiting room and decorate them.

The C. G. I. T. girls from Winchester and Vernon are donating their time again this Christmas for the patients and will make favours for patients trays and render Christmas carols.

The Auxiliary are grateful to the ladies of Metcalfe United Church circle for donating a number of articles for the Showcase. A plaque has now been placed on the stretcher donated some time ago from the Mountain and Vancamp unit.

Miss Legris mentioned in her report that the Medical Staff were in need of a Hyfrecator instrument and Williamsburg unit will purchase this.

After adjournament of the meeting Chesterville Unit conducted a draw for a quilt the lucky winner being Mrs E. Offord, Thornbury, Ont.

Accounts passed by local council

Following is a list of accounts for November.

Receiver General, income tax, 14.60; Bell Telephone, Police, Clerk and Fire Chief Bills, 35.84; Andy Jennings, labour, 4.00; Chesterville Hydro, hall lights, 9.16; H. C. Hummel, retirement fund, 50.00; L. Marcellus, Nov. salary, 115.65; John Hehir, Fire Chief bonus, 22.00; Wm. McPhail Town foreman, 123.16; L. Shane, Police and car rental, 369.75; Wm Moore, caretaker, 54.20; G. Heagle, garbage collections, 180.; Chesterville Public School, building account, 13,000.00; Receiver General, income tax, 14.60; Peter LeClair, repairing ceiling in theatre; Bank of Nova Scotia, police office rent, 20.00; Willis Cross, furnace repairs, etc., 18.00; Willis Cross, sewer rod, 22.10; Municipal World, stationery 1.78; Western Tire, flares, 6.44, Hough Insurance Agency, Hall insurance premium, 82.50; R. P. Milligan, certifying voters list, 3.00; J. F. Moriarty, pens L. Shane, 4.02; Wilson and Cousins Co., repair to light, 10.04; Chesterville Legion, memorial wreath, 25.00; Jack MacMillan, fuel oil, 181.01.

Hydro System

H. E. P. C. of Ont., Oct. power bill, 5,092.91; Sydney Morris, underground easement, 25.00; Harry Smith, pole and guy easement, 15.00; M. Liscumb, on acct. digging trench, 15.00; Colin Sizer, trip to Morrisburg for easements 3.50; H. C. Hummel, retirement fund, 50.00; L. Marcellus, November salary, 123.16; Chas. Marcell, retirement fund, 100.00; Colin Sizer, Hydro maintenance, 172.07; M. Liscumb, bal. of contract for digging trench, 116.00; L. Marcellus, petty cash, 17.27; Chesterville Record, Sunshine Special ads, 120.40; J. K. Johnstone Meters, meter repairs, 54.44; Zenith Electric, supplies, 90.50; Safety Supply Co., safety cap and liners, 11.65; Receiver General, meter inspection, 19.50; H.E.P.C. of Ont., material, labour and supplies, 294.59.

Water System

Receiver General, inc. tax, 15.80; M. Liscumb, labour, 18.00; D. M. Henry, express, 1.85; L. Marcellus, Nov. salary, 75.00; Colin Sizer, water operator, 160.03; Receiver General, inc. tax, 15.80; Safety Supply Co., acid spout, 10.81; Canadian Brass Ltd., copper piping, 17.75.

FINCH

Spend weekend at Picton

Mr and Mrs Myles Nephew and Gary spent the week-end with Mr and Mrs Len Foley and family of Picton.

Mr and Mrs Sherwood Rutley motored to Trenton on Thursday where they met Cpl. and Mrs George Rutley who flew home from Germany. Mrs Rutley will spend a few weeks in Finch, before being posted to Picton, Ont.

Mr and Mrs Ralph McKenzie and Cheryl and Mrs J. J. McKenzie spent the week-end with Mr and Mrs Ken McKenzie of St. Pierre de Baptiste, Que.

Sunday guests of Mr and Mrs Dalton Begg and girls were Mr and Mrs Stewart Begg of Gravel Hill.

Mr and Mrs James Begg and family spent Sunday with Mr and Mrs Elburn Shaver.

Mr H. Rutley and Mr Malford Rutley and son Danny were Sunday guests of Mr and Mrs Sherwood Rutley.

Mr and Mrs Gordon McIntyre attended the wedding of Miss Wilda Ezard at Ingleside on Saturday.

Mr and Mrs Henry Nugent spent last week-end with Mr and Mrs Jack Nugent and family of Montreal.

Mrs Edward Sloan hostess for meeting of Newington W.I.

The November meeting of Newington Women's Institute was held at the home of Mrs Edward Sloan. Roll call was answered by 14 members and three visitors with "What I enjoyed most at the fall fair."

Mrs Charlie Smith, president, opened the meeting with the opening exercise, assisted by Mrs Ed Sloan.

Correspondence was read and it was decided by the branch that when death removed one of the members the branch would send flowers. A minute's silence was observed in memory of Mrs Harvey James, a member who had passed away.

A draw of names was held for the exchange of Christmas gifts at the next meeting which will be held at the home of Mrs Jack on December 19.

Mrs Roy Simmons and Mrs C. Smith reported on the course, "143 Pounds of Meat," that they attended and said they would start the course after Christmas.

Mrs Jack Sherman gave a splendid account of pioneer farming and homesteading in Canada in 1832.

The meeting closed with the National Anthem and lunch was served by Mrs Sloan and assistants, Mrs Wes. Meldrum and Mrs Len Thompson.

OSNABRUCK CENTRE

Spend weekend at Stewart home

Miss Jean Stewart of Ottawa spent the week-end with Mr and Mrs W. E. Stewart and Donald.

Mr and Mrs John Brownell spent Sunday with Mr and Mrs Ray Bownell, Newington West.

Mr and Mrs Norman Barry and family left Saturday for there new home at Huntsville, Ont.

The many friends of Mrs William Smirl were sorry to hear of her death at a Cornwall hospital on Monday.

CARD OF THANKS

I wish to express my sincere thanks to all those who remembered me with calls, cards, treats, gifts and flowers while I was a patient in Winchester Hospital and since returning home. Special thanks to the Elma 4-H Club, Elma W.I., Dr Duane Justus and nurses of Winchester Memorial Hospital.

Mrs Harold McIntosh.

COMING EVENTS

CHRISTMAS PROGRAM
Morewood United Church Sunday School program, tree and treat, Monday, December 17, at 8 p.m. in the church hall. Adults, 25c; children, free. 12-1

CHESTERVILLE W.I.
Chesterville Women's Institute will meet in the library on Wednesday, December 19, at 8 p.m. There will be an exchange of gifts. Conveners: Mrs Geo. Johnston and Mrs Asel Merkley. 12-1

CHRISTMAS PARTY
A Christmas party will be held in Chesterville Legion Hall on Saturday, December 15, at 8 p.m. All veterans and Ladies' Auxiliary members are invited. 12-2

CHRISTMAS PROGRAM
The Christmas program of Chesterville Public School is dated for Tuesday evening, December 18, in the Community Hall, commencing at 7.30. It is planned as an old-fashioned concert of music, drills, rhythm band numbers and short plays with all rooms taking part. 12-2

TURKEY BINGO
A turkey bingo, sponsored by St. Bernard's H.N.S., will be held in Finch Community Hall on Saturday, December 15, starting at 8.30 p.m. Fifteen regular games, five special games. Door prize: 20-lb. turkey. Admission, 50c 12-2

Free "Records"

We will be pleased to send copies of the "Record" without charge to any village or district resident who has to spend time as a patient in hospital. Just let us know the name and estimated length of stay in hospital and we will see that your favourite newspaper arrives every Thursday with the morning mail. 15tf

HAROLD D. POAPST

Insurance and Real Estate Broker
Representative
Grenville Insurance Co.
Automobile, Fire, Casualty, Etc.
Phone Us Collect
PH. 446 — WINCHESTER
Aug '63

Professional Directory

◀ Look for this seal. It's your guarantee of permanence.
ROCK OF AGES FAMILY MONUMENTS
J. L. KINKAID
KI 3-3184, Morrisburg
Authorized Dealer

Local Rep.: **Frank Darling**
Phone HI 8-2823 — Chesterville
Apr '63

Clement Insurance Agency
Since 1893
GENERAL INSURANCE
Our knowledge and experience in Insurance enables us to give you a first class, prompt, efficient service.
JOHN CLEMENT
Chesterville — Ph.: HI 8-2598
3-4-63

LICENSED AUCTIONEER
Will handle all kinds Household or Farm Auctions. Reasonable rates. Call:
Gordon Ross
NEWINGTON
Phone 346-5548, Avonmore
Sept. '63

Avonmore Poultry Yards
We Buy Live and Dressed Poultry
PHONE AVONMORE 346-5762
Stirling Lang, Prop.
Sept 62

FOR COMPLETE INSURANCE SERVICE
Fire — Casualty — Life
Phone Collect
Howard E. Biccum
WINCHESTER
— Phone 311 and 287 —
Oct '62

A. WAHLROTH, O.D.
Optometrist
Permanently Located in the Thom Insurance Agency Office
Morrisburg Shopping Centre
Hours: Daily: 9 a.m. to 5 p.m.; Wed.: 9 a.m. to 1 p.m. Evenings by appointment.
Phone KIngsdale 3-2502
16tf

INVESTMENTS
Here is an opportunity to invest in Canada's future through Canadian Companies
Savings and Investment Corp.
and
Savings and Investment Corp. Mutual Fund of Canada Ltd.
PETER WARKENTIN
Special Representative
R.R. 2, WILLIAMSBURG
No. 1, 62

Phone
JOHN BARRETT
Winchester 795-W3
for
Co-Op Auto Insurance
or
Chesterville Co-Op
8tf61

CASSIDY'S
BARBER SHOP
and
CUSTOM TAILORS
Open Evenings
(Closed Mondays)
7tf

Dr. S. H. Hutt, D.D.S.
CHESTERVILLE, ONT.
OVER BANK OF NOVA SCOTIA
DIAL HI 8-2318

CASS & CASS
LAW OFFICES
Chesterville Dial HI 8-2735
Bank of Nova Scotia Building
Winchester Phone 11

DELBERT HUMMEL
Licensed Auctioneer for all kinds of sales, at reasonable charge. Chesterville, RR1. 33

Rowe Funeral Service
Ambulance — Modern Equipment
Hospital Bed for Rent
Dial Chesterville HI 8-2152 day or night
W. B. ROWE
Funeral Director and Embalmer

R. G. Dodds, D.D.S., L.D.S.
Dentist
DIAL HI 8-2334
At Residence on Albert Street
CHESTERVILLE

LICENSED AUCTIONEER
Will handle all kinds of Farm or Household Auctions. Guaranteed results. Reasonable rates. Write or phone for dates at my expense.
Dwight Tupper
CHESTERVILLE, RR1

Moving & Hauling
We are completely equipped to look after your commercial hauling and all local and long distance moving.
Consult us for rates — our prices are reasonable.
H. A. GREER, Prop.
CHESTERVILLE — ONTARIO
Apr '63

Carlton F. McInnis, B.A.
Barrister and Solicitor
MORRISBURG — ONTARIO
Phone KI 3-3061
May '63