THE LAND OF MILK & HONEY"

CHESTERVILLE Record

COVERS EASTERN ONTARIO'S GREATEST DAIRYING SECTION

Seventy-sixth Year, No. 8 | Chesterville, Ontario, Thursday, November 6, 1969 | EIGHT PAGES | Single Copies, 10c

Chamber of Commerce plans Santa parade preliminaries set for Winter Carnival

The Chesterville Chamber of Commerce meeting was held on Monday, November 3rd. The meeting was opened by the president, Glen Droppo. A good number of members were on hand.

Santa Claus will arrive for the annual parade on Dec. 20th. Bert Gillard will look after floats and Dr. Kennedy will assist.

Members from other organizations were on hand to help make plans for a 3-day winter Carnival to be held in February. Another meeting on this matter will be held on November 12.

Many events were suggested which should make the carnival a success, namely - euchres, snowmobile races, rides, bean supper, toboggan slide, log sawing, tug-of-war, broom ball, etc. A treasure chest draw was also suggested with each purchase in the local stores would give you a chance on some extra cash for Christmas.

All bills were ordered paid.

The meeting was then adjourned .

Mrs Willard E. Acres honoured by hospital staff on retirement

Mrs Willard E. Acres (Letta M.) was honoured at a gathering held Friday afternoon in the dining room of Winchester District Memorial Hospital. The occasion was her retirement from the administrative staff of the hospital after 20 years of faithful service.

Mr Stanley Hicks, chairman of the board of directors presented Mrs Acres with an engraved silver tray on behalf of the board.

Presentation of a cheque and decorator wall clock was made by Mr H. P. Stel, hospital administrator and Mrs Hugh MacMillan. a member of the office staff.

Tea was poured by Miss Bernadette Legris, director of nursing, and Mrs Bernard Mulloy, supervisor of the health unit. Members of the office staff assisted in serving lunch.

On Monday evening previous to her retirement, Mrs Acres was the guest of honour at a dinner at the Flamingo, Cornwall.



John Simpson, left, president of Newington Recreation Association, presents gift to guest speaker Roger Savard, manager of Sales and Promotion, Montreal Expos, last Saturday night as Newington honoured their ball teams.—Record Staff Photo.

Newington Recreation Assoc. honours winning ball teams

Newington Recreation Association honoured their three ball teams last Saturday night. The three Newington teams, namely PeeWees, Midgets and Seniors, had the unique situation where they had each won their division.

The evening was carried out under the direction of president John Simpson. Individual trophies were handed out along with team trophies.

Guest speaker Roger Savard, manager of Sales and Promotion of Montreal Expos, kept the boys' attention as he related serious and humorous incidents of the baseball business. A half-hour film on the Expos was shown.

Individual trophy winners were as follows: PeeWees, highest batting average, Marlin Presley; most valuable player, Kevin Waldroff; sportsmanship award, Neil Simpson; Midget team: Most valuable player in league, Randy Cleary.

Heifer rescued following ordeal in water-filled ditch

Victor Moss, RR3, Chesterville, decided to bring his heifers in from the north field on his farm a few weeks ago. At the time, he didn't conduct a census but felt that all animals were accounted for. That was before Robert Stewart informed him there was a heifer in the ditch.

Roy Thompson spotted something white in the four-foot-deep ditch and upon investigation found a heifer standing in a foot of water. He told Mr Stewart of the find, who in turn told the owner.

The 1½-year-old animal was lifted out with a rope sling on a front-end loader and carried to a nearby truck which carried her back to the barn. In an extremely emaciated condition, the heifer could barely stand up, but seems to be responding to food and care.

Mr Moss believes the animal must have been in the ditch at least two weeks, and quite possibly more.

Mrs S. Redmond addresses St. Mary's P.T.A.

In St. Mary's auditorum, Chesterville, the Catholic Parent Teachers Association held their first meeting of the season on Monday evening, November 3.

James Sommerville, president, was in the chair and he very capably welcomed the members, as well as the newcomers from St. Bernard's Parish, Finch. He also expressed his appreciation for such a large turnout. The secretary is Mrs Tom Sullivan, Finch; first vice-president, Mrs Don Roberge, Chesterville; second vice-president, Mrs Ted Morgan, Finch, and treasurer, Claude MacPhail.

After the introduction of the teachers in St. Mary's Separate School, Chesterville, by Sister Norah McAuliffe, Principal, and of the teachers in St. Bernard's Separate School, Finch, by Mrs Wm. MacNaughton, Principal, and a brief discussion as to the future activities in the P.T.A., the meeting was adjourned.

Members were most fortunate in having a speaker for the evening from the Stormont, Dundas and Glengarry Roman Catholic Separate School Board in Cornwall. Mrs Shirley Redmond brought her listeners up to date on the ways and means of modern education in th e primary grades. A film was also shown in this respect. The members were very pleased and enlightened by Mrs Redmond's talk.

The speaker was introduced by Mrs Leo Coyne and thanked by Mrs Francis Moriarty. Lunch was then served and a social hour followed.

Buy a Poppy on Saturday.

Ladies' Scout Auxiliary holds first meeting hears Scout, Cub leaders

The Ladies Scout Auxiliary held its first meeting of the season with seven mothers and two guests present.

On behalf of the organization, Mrs Norma Reid presented Mrs R. Casselman, Mrs H. Merkley and Mrs F. Cook with small tokens of appreciation for the fine work with the Cubs since 1967 when cubbing activities began.

George Cooke, the present Cubmaster, and Ian MacIntosh, the new Scouter, gave the mothers an informative run down of their respective cub and scout programs and answered questions.

Mrs John Reynolds district guide commissioner, had a great deal of information and material to present to the group on the subject of guiding, brownies in particular. The Guiding movement was founded by Lord Baden Powell and the program in many respects parallels that of cubs and scouts with stars and badges to be earned.

The Legion Ladies have offered to finance the setting up of a pack because it is felt that there are many girls from 7 - 10 years of age interested in becoming Brownies. Are their parents willing to form an active Parents' Committee to help with organizational details? Is their someone with time to be a Tawny Owl? Mrs Ross Casselman would like answers to these questions before she devotes more time to this worthwhile project.

There are 17 species of bats known in Canada.

Robert Forster set the world record for staying under water for 13 minutes, 32.5 seconds in 1960 in California.

Winchester Twp. repeals by-law election to be held this year

At the regular meeting of the Council of the Township of Winchester, the date for nomination and election was set on the 21st day of November from the hour of one o'clock to two o'clock in the afternoon for the nomination and December 1st for the election, if required.

At a previous meeting, a by-law was passed repealing the Township by-law authorizing a two-year term for council. This will allow council to revert to a one-year term for one year and will enable council to have a term concurrent with the county school board trustees.

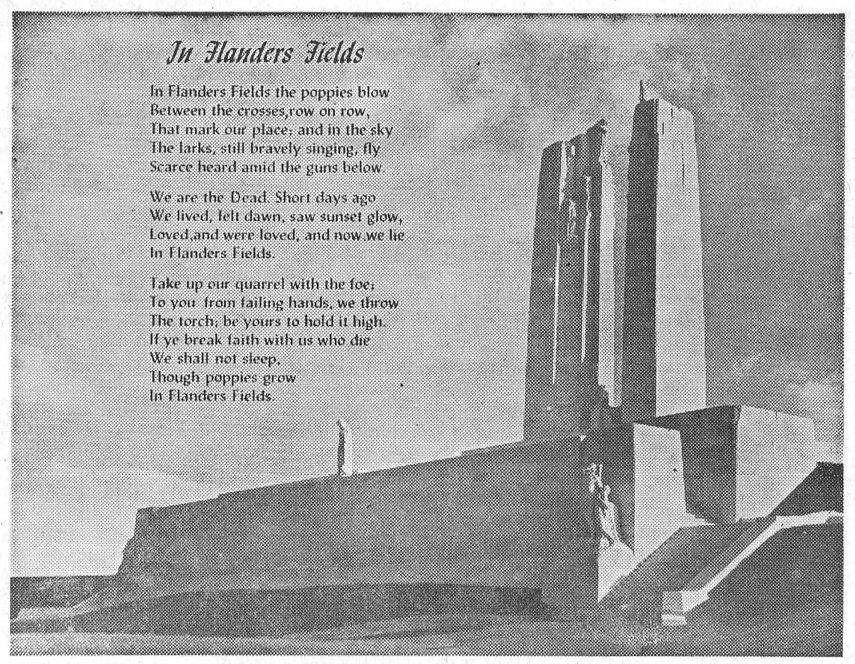

St. Bernard's C.W.L. meets at Murphy home

St. Bernard's C. W. L., Finch, held it's monthly meeting on Nov. 28th at the home of Mrs Stanley Murphy. The meeting opened with the league prayer followed by the secretary and treasurer's report.

Some of the ladies attended the diocesan meeting in Alexandria. Mrs Sadie Beehler read a paper on finance and Mrs T. Sullivan read a paper on Education.

It was decided that the C. W.L. would make the lunch for the social evening being held in aid of the parish on Dec. 12th.

The meeting was brought to a close after which Rev. Father Danis read a very interesting article on "Love and Marriage." All the ladies were very grateful to Mrs Murphy for the use of her home and the lovely lunch she served.

C.P.S. and St. Mary's School hear former student speak on "The Story of Nylon"

The students of grades 7 and 8, St. Mary's School, Chesterville, accompanied by their teachers, Sister Norah and Mrs Johnston, were guests of Mr Coleman and the grades 7 and 8 of Chesterville Public School last Thursday.

Michael Thompson of Du Pont, Maitland, a former Chesterville Public School pupil, showed a film "The Story of Nylon" and answered any questions. He also brought samples of different stages in orlan manufacture which he left at the schools.

Mainly About People

Mrs Albert Bowman spent a couple of days last week with Mrs Agnes Addison and boys, Ottawa.

Mr and Mrs Ben Bowman and Mr and Mrs Albert Bowman were dinner guests Sunday of Mr and Mrs Randy Byskov and Mark, Ottawa.

Sunday guests of Mr and Mrs Roy Lynch, Finch, were Mr and Mrs Harold Lynch and Betty, of Cornwall, Mr and Mrs Gerald Lynch and Jo-Anne and Hubert Lynch, Ottawa.

It pays to advertise.

News in Brief

Hearing date set

The Ontario Municipal Board has set the date for a hearing re the raising by the Township of Winchester of $20,000 to be used as a grant toward construction of a community centre in Winchester Village.

All persons for or against the application by the Township for O.M.B. approval can make their views known on November 26, at 10 a.m., in the township's council chambers.

The formal notice of the hearing appears elsewhere in this issue.

Legion Poppy Day

This is the time of year to remember all those who sacrificed so much for their country during two World Wars and in peace-keeping missions since.

The annual Legion Poppy Day will be held Saturday, November 8. Give generously when Scouts and Cubs call.

Make crossing repairs

The C.P.R. crossing on Main Street North has received some much needed repairs. Crossing over the tracks is no longer a teeth-jarring, car-rattling experience.

For the young lad who likes to "hit the tracks" with a loud thunk, the thrill is gone.

Heavy rains

Wells in the district, as well as the occasional cistern, have been taking a beating due to a dry autumn. That situation came to an end Sunday when heavy rains began to soak the earth, and continued until Tuesday morning.

There is still a considerable amount of corn in the fields which, no doubt, will be taken off following freeze-up.

Correction

In the report of the first meeting of the Dundas County Heart Chapter which was published in this newspaper last week, the following should have appeared: Second vice-chairman, Mrs Bonnie E. Adair, Iroquois; secretary, Mrs Mavis Graham, South Mountain. As the office of secretary is most important in such an association it should be especially noted that Mrs Graham is the secretary and not the vice-chairman as unintentionally reported last week.

Remembrance Day service at Morewood

Remembrance Day will be ob- at Morewood on November 11.

A service will be held in the Presbyterian Hall at 10.30 a.m., followed by laying of wreaths at the Cenotaph at 11 o'clock.

Remembrance Day services in Chesterville will be held on November 16.

C.G.I.T. meets

On November 4th the fourth C.G.I.T. meeting was held. There were 17 members present.

The Purpose was repeated, followed by the C.G.I.T. Hymn. Karen Moriarty conducted a game which everyone enjoyed.

The minutes were read, followed by a discussion on coming activities.

The offering was received, after which the worship service was conducted by Mary Craig and Lezlee Byers. The meeting closed with Taps.

Glass-smashing spree causes heavy damage Hallowe'en night

Damage, amounting to hundreds of dollars, was caused Friday night, Hallowe'en, when some of the boys went on a window-smashing rampage in Chesterville.

Those finding shattered glass on their premises Saturday morning included: Bogart's, one large side window; Merkley's Service Station, one large front window; Clement Feed, several smaller windows and Chesterville Co-Op, 29 windows of assorted sizes.

A few home owners experienced the same fate, along with broken steps, trellises, fences, etc.

The town crew removed many of the street signs prior to Hallowe'en, thus cutting down on the damage usually suffered in that department.

Finch and Avonmore fire departments combined to fight a blaze which levelled a storage barn with 4,000 bales of hay. The barn was the property of Hiram Hume, Finch Township, and was located two miles northeast of Avonmore.

The Avonmore brigade was fighting a fire in an abandoned house on County Road 9 when the second call came. Both fires occurred about 10 p.m.

Fire which erupted from the interior, gutted an abandoned school west of Osnabruck between the 4th and 5th Concession Roads. The alarm came at 2.30 a.m. Formerly known as Pleasant Valley School, it was built in 1900. Vandalism is suspected.

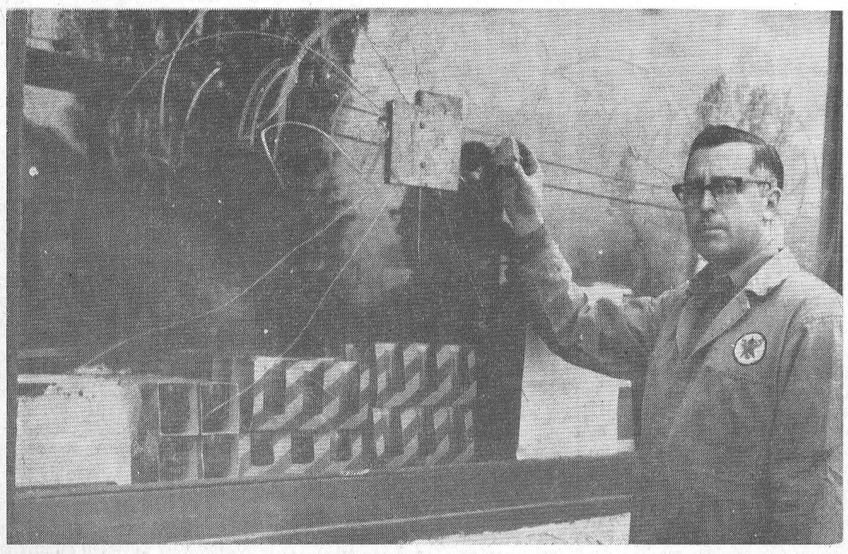

Vandals went on a glass-smashing rampage in Chesterville Hallowe'en night. Cost of the end-of-October "fun" will run into hundreds of dollars, plus hours of labour. Harold Merkley inspects a shattered plate glass window at the front of his service station on Main Street North. — Record Staff Photo.

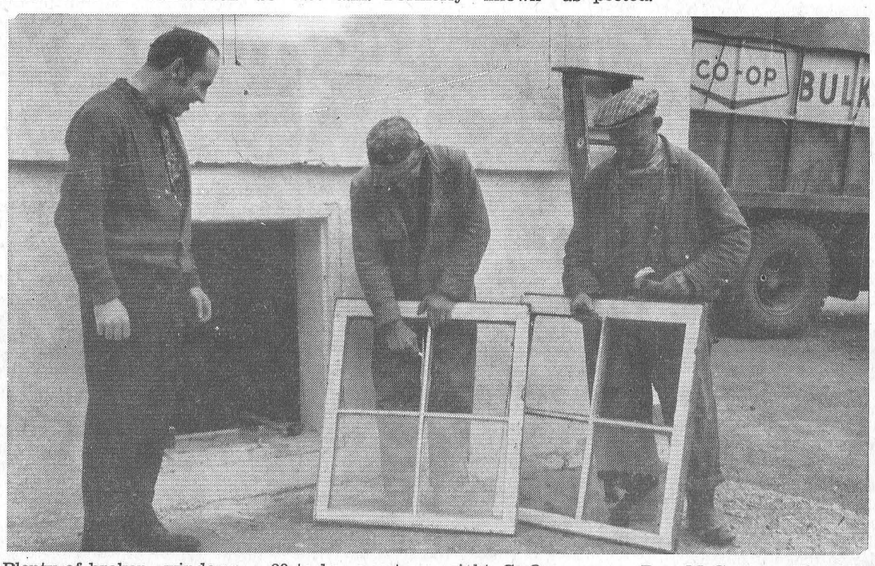

Plenty of broken windows — 29 to be exact — greeted Chesterville Co-Op employees when they came to work Saturday morning. Looking over the Hallowe'en-inspired broken glass are, left to right, Co-Op manager Roy McGregor, Vic Moss and Andy Jennings. The so-called prank has cost property owners a great deal of money. — Record Staff Photo.

The Hindu, a daily newspaper in Madras, India, published a diagram showing how a motorist can start his car if heavy snow makes the distributor wet. The temperature seldom falls below 70 degrees in tropical Madras.

The CHESTERVILLE Record

P.O. Box 368 — Chesterville — Phone 448-2144
H. K. GRAHAM, Editor and Pubisher

Member of Canadian Weekly Newspapers Association

Member of Ontario Weekly Newspapers Association

Member of Eastern Ontario Weekly Newspapers Association

1966 PRIZE WINNER CANADIAN WEEKLY NEWSPAPERS ASSOCIATION BETTER NEWSPAPERS COMPETITIONS

Subscription rates: $4.00 per years, anywhere in Canada, payable in advance, United States and Foreign, $5.50 per year.

Second Class Mail Registration Number 0242

Published every Thursday

OPINIONS . . . OURS AND OTHERS

Inquiry should bring action

The prices and incomes commission's fact-finding inquiry into the steel industry will be worse than useless unless action follows. Otherwise, points out the Ottawa Citizen, the commission will lose all credibility as a weapon against inflation.

The commission is, in fact, heading in that direction now. The Canadian Labour Congress and Confederation of National Trade Unions have virtually told the commission to leave wages alone, and concentrate on prices. And its inquiry into the intended 6 per cent price increase by Steel Company of Canada will be conducted in private, and will not include a verdict.

Maybe that will come by other means. The results of the commission's studies may be examined by a special Commons-Senate committee, which would hold public hearings and question witnesses. But unless either Parliament or the government acts, the inquiry, carried out in secret, and coming to no conclusion, will be a farce.

Homes: Care or euthanasia?

With nursing homes developing at an unprecedented pace and a new home for the aged under construction here, says the Brockville Recorder and Times, results of recent studies related to the aged in one U.S. centre are of interest. The "institutionalizing" of old people is questioned.

"It's time to give up the idea that we know best what other people should do and give some consideration to what is actually best for them," says Dr Margaret Bruckner, director of social research at the Benjamin Rose Institute of Case Western Reserve University, Cleveland, Ohio, following a study of the effects of nursing home care on the aged.

Nursing home care for the aged can actually be a form of euthanasia, says Dr Bruckner. And, ironically, the better the nursing home, the higher the death rate.

One explanation is that old people, who may be infirm but who are still independent-minded, cantankerous individuals, are simply overwhelmed by the supervision they get in an efficient nursing home.

"Social workers, like doctors, have become institution-oriented," she says. "They have more control over the patient in a nursing home and feel more comfortable in that situation."

They are also sensitive to well-meaning pressures from the community to do what is "best" for the abandoned elderly, and this, in the popular view, means institutionalizing them. But as this study shows, removing old people from familiar surroundings and subjecting them to the stress of a new environment can do more harm than good.

It does not follow that we may now with clear consciences begin to neglect the aged, the incapacitated, the destitute, the unemployable in our society. Rather, we should stop neglecting the human element in such situations.

No more Queen's message

There is something sad about the decision not to have the the traditional Queen's Christmas Day Message this year, comments the Montreal Gazette. No doubt the explanations given for the decision have much good sense to them; the need to avoid too many TV appearances; the desirability of changing with changing times; the possibility that the old forms might become outworn and commonplace.

And yet there is much to be said for continuity, for ritual, for the old customs. The Yuletide Message had become for many part of the Christmas reunion.

The Queen's grandfather, George V, made the first of these broadcasts on Christmas Day, 1932. "I speak now from my home and my heart to you all," he had said, "to those who are celebrating this day with their children and the grandchildren — to all, to each, I wish a happy Christmas. God Bless you."

It was not that these Christmas broadcasts said anything very novel or striking. Christmas greetings seldom do. But it was the personal touch, the common bond of goodwill in a family of nations. As George VI said in one of his broadcasts, even in a changing world it is the "old simple things" that still "matter most."

The Yuletide Messages were one of those "old simple things."

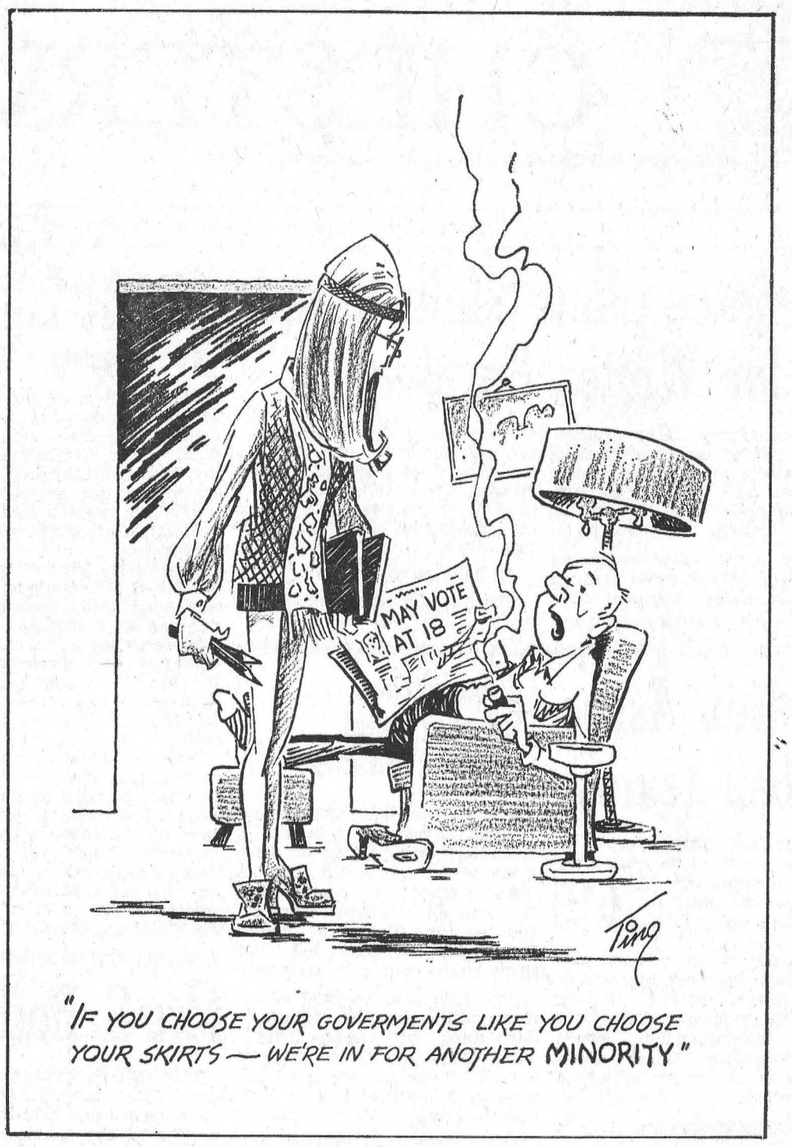

Ancient History

FROM OUR RECORD FILES

40 years ago

November 7, 1929

St. Mary's Separate School October report for Junior III Class: Joyce Moran, Heber Dwyer, Eddie Moriarty, Ted Conlon.

* * * *

Dr Wallace Ray Gunn, eldest son of Mr James Gordon Gunn of Avonmore, has been appointed Live Stock Commissioner for the province of British Columbia.

* * * *

Miss Frances Fulton left today for Toronto where she will spend Thanksgiving with her sisters, the Misses Eldred and Edna Fulton.

* * * *

Mrs John Hall and Miss Mary Hall have returned to their home in Brockville after spending a week with Mrs Hall's sister, Mrs F. W. Merkley.

* * * *

Miss Marion Gray of Ottawa was a recent guest of her grandmother, Mrs James Rae, Nation Valley.

* * * *

Mr and Mrs Guy Empey of Finch and Mrs Derouche Barnum of Brockville spent Friday with Mr and Mrs George Eligh.

* * * *

30 years ago

November 2, 1939

An address by Perley S. Boyd constituted the greater part of the program which followed a well-attended supper in Community Hall sponsored by St. Andrew's Presbyterian Church. Other items on the program were contributed by Miss Marion Casselman, Miss Gertrude Weegar and Miss Jean Johnston.

* * * *

Mrs M. Gillissie of Ottawa is spending a few days with Mr and Mrs Thos. Flynn at the Dominion House.

* * * *

Private James Fleming of the Royal Canadian Engineers spent the weekend at his home in Chesterville.

* * * *

Miss Dorothy Cross of Montreal spent Sunday with her mother, Mrs Wesley Cross.

* * * *

Miss Hilda Edgerton left Monday to attend a Hair Dressing School in Ottawa.

S.S. No. 14, Winchester October report, Grade VII: Katherine Sirvage, Donald Sirvage, Kathleen Barrett and Dwayne Wheeler.

* * * *

20 years ago

November 10, 1947

Mr and Mrs Thomas Reveler were honoured on the occasion of their 25th wedding anniversary with a party at the home of Mr and Mrs Stuart Mattice.

* * * *

Mr and Mrs Charles McMillan, Mrs Jas. Wallace and Mrs Eliza Cunningham attended the 50th wedding anniversary celebration of Mr and Mrs Jas. Robinson held Sunday at Edgehill.

* * * *

Mr and Mrs Emmett Shane and Mr Donald Shane attended the Shane-Warren wedding held at St. Columban's church in Cornwall on Saturday.

* * * *

Prize winners at the euchre sponsored by the Canadian Order of Foresters were Mrs Geo. Johnston, Mr William Marcellus, Mrs Bert Whittaker, Mr Thos. Loucks and Mr Floyd Edgerton.

* * * *

Miss Vivian Ouderkirk is visiting her grandparents, Mr and Mrs Charles Meldrum, Berwick.

* * * *

The executive of the Young People of Trinity United Church, Chesterville, chosen at the Monday night meeting is as follows: President, Dwayne Poapst; vice-president, Connie Jarvis; secretary, Marion Klingvall; treasurer, Ronnie Dillabough; pianist, Miriam Gilroy; assistant pianist, Shirley Munro; conveners of committees, Gary Smith, Lois Windsor, Joan Kilby and Ada Smith.

10 years ago

November 5, 1959

Judges at the Hallowe'en party sponsored by Finch Volunteer Fire Department under chief H. MacDougall and held in the Finch Community Hall were Mrs Lindsay Hutt, Mrs Spence Perry, Rev James Hamilton and Paul Valdemar.

* * * *

Mr and Mrs James Dubois of Ottawa spent Sunday with Mr and Mrs Eldridge Dubois, Crysler.

* * * *

Mr and Mrs Mason Robinson and Mr and Mrs Frank Daring, Grantley, were Sunday guests of Mr and Mrs Willie Cross and Mr and Mrs Harry Allen, Cassburn.

* * * *

Miss Elaine Foley and Mr Kevin Foley, Godfield West, attended the 4-H Rotary dinner meeting held Monday evening in Chesterville Community Hall.

* * * *

Miss Eva Moyneur and Ronnie, Ottawa, and Mrs Claude Thompson and Paul, Dixon, were Sunday visitors of Mrs Pearl Helmer and Harold.

* * * *

Mr and Mrs Toby Kooyman, of Morewood, left Saturday for their new home in Ottawa.

Mainly About People

"Saints" was the sermon subject of the Reverend E. Earle Eaton, minister, at the Presbyterian churches of Chesterville, Morewood and Dunbar last Sunday, in observance of All Saints Day. "Beyond the Sunset", by Brock, was rendered by the Chesterville choir, and was sung as a solo by Lyle Hunter at Morewood. At Dunbar the mixed choir sang "Shall We Gather at the River?"

Mrs E. Earle Eaton was guest speaker at Thank-offering services at Winchester and Caintown last week.

Jacob Alfred Baker

A well-known and respected resident of the Chesterville area all his life, Jacob Alfred Baker passed away in hospital on October 29. Mr Baker, 62, was a farmer until his retirement when he moved to Chesterville village.

Born at Crysler October 12, 1907, he was son of the late Howard Martin Baker and his wife, Edith O'Neil. He married Clara Maude Shay at Winchester, September 17, 1932.

Left to mourn are his wife, the former Clara Maude Shay; three daughters, Mrs George Chambers (Edith), Mrs Douglas Stewart (Marlene), and Mrs John Rennison (Sandra); a son, John (Joe) Dwane Baker; two brothers, Willard of Winchester and Frank, Ottawa; four sisters, Mrs Jack Morris (Ida), Prescott; Mrs Miles Johnstone (Eva); Mrs Basil Baker (Mabel), Smiths Falls; Mrs Albert Nichols (Altha), Toronto.

Mr Baker attended Chesterville Schools and was a member of Trinity United Church, Chesterville.

Rev L. M. Ferguson conducted the funeral service at Vice and Craig Ltd., Chesterville, at 2 p.m., October 31. Interment followed in Maple Ridge Cemetery.

Pall bearers were Delbert Hummel Francis Lynch, Harry Allison, Donald Cross, James McCloskey, Dick Dickshie.

A number of Chesterville people patronized the Harvest Home dinner and bazaar at the Morewood United Church Tuesday evening of last week.

The Boys' Mid-week Group met Tuesday evening at the Douglas Hunter home at Morewood.

The Reverend and Mrs E. Earle Eaton are enrolled in courses given by the Ottawa Branch, Canadian Mental Health Association and Ottawa Valley School of the Bible, and attend lectures in Ottawa on Wednesday and Thursday evenings.

The Reverend and Mrs E. Earle Eaton paid hospital calls in Winchester, Cornwall and Ottawa last week.

The Reverend and Mrs E. Earle Eaton were in Ottawa Saturday evening. They attended a Hallowe'en party sponsored by the Ottawa Branch of the Canadian Mental Health Association, and the 'Big Sing,' which was attended by several Chesterville people.

The Presbyterian Youth Fellowship held their Hallowe'en party at the Presbyterian Hall in Morewood, which was appropriately decorated for the occasion. Record-hop dancing was the principal feature of the evening. The Social Committee, chaired by Henny Van der Heide, were in charge of arrangements.

TROUT SEEDING IN SASKATCHEWAN

Lake trout in southern Saskatchewan? This may become a reality within the next few years. The Fisheries Branch will be introducing the province's only native trout species into the waters of Lake Diefenbaker in the spring of 1970.

Lake trout are found in most of the lakes in the far north where the cold waters and lake depths suit the trout just fine. Lake Diefenbaker — up to one hundred and eighty feet in depth — is the largest body of water in the southern part of the province and results from the construction of the Gardiner Dam on the South Saskatchewan River.

There have been only two previous plantings of lake trout in Saskatchewan, at Whiteswan and Jade Lakes. The Whelan Bay area of Whiteswan has been extremely productive in recent years; in fact the lake trout eggs and spawn will be collected from this area for the eventual Diefenbaker stocking.

Fisheries Director George Couldwell says that an area of about fifteen thousand acres from the main dam to the town of Elbow has been found suitable for lake trout. He also reports that 2,500,000 pickerel fry are being introduced into the Qu'Appelle Arm of the lake. This area covers about 11,000 acres and is shallower than the main lake.

ANN LANDERS

Frequently you print gripes from disgruntled secretaries, housekeepers, salespeople, waitresses and postmen. While going through some old first editions I came across a little gem entitled "Rules of This Establishment." I hope you will print it for those who think they have something to complain about. These are House Rules for a Carriage Shop — published in 1880.

"Working hours shall be from 7.00 a.m. to 9 p.m. every evening except the Sabbath. On the Sabbath everyone is expected to be in the Lord's House.

"Employees working here shall dust the furniture, polish their desks and broomsweep the floor daily.

"All windows must be washed once a week.

"Chimneys of oil lamps should be cleaned daily.

"After an employee has been with this form for five years he shall receive an added payment of five cents per day, provided the firm has prospered in a manner to make it possible.

"It is the bounden duty of each employee to put away at least ten per cent of his monthly wages for his declining years so he will not become a burden upon the charity of his betters.

"All employees are expected to be in bed by 10.00 p.m. except male employees who are entitled to one evening a week for courting and two evenings a week to pray in the Lord's House."

I wonder if any of your readers would like to turn the clock back?—J.I.T.

Dear J: Thanks for an eye opener. The very next person who makes a nostalgic reference to "th good old days" is going to catch it right in the kisser!

* * * *

Dear Ann Landers: This is for "Feeling Fine." I, too, had a "friend" whose customary greeting was "My but you look tired" or, "Have you been ill, my dear?"

It took a while before I realized she was suffering from a serious case of ego damage. Mrs C is the type who insists on taking people over, and I would not allow it. Frequently, when she called, I had a previous engagement and she resented it.

Several months ago at a party Mrs C greeted me, as usual, with "Have you been well? You look drawn." I replied cheerfully: "I feel splendid, but you look ghastly! Are you all right?"

Her face flushed. She mumbled a few incoherent sentences and turned away. I was ashamed of myself for having embarrassed her, but it put an end to her demoralizing greetings once and for all.—An Eye for an Eye in Little Rock.

Dear Eye: Thanks for your letter and here's to your continued good health!

* * * *

Dear Ann Landers: What do the medical men say about the changes in behaviour resulting from too much alcohol? Do they believe liquor brings out the worst in a person or the best? It's important that I get an answer soon because the man I am planning to marry is actually two people — the thoughtful, considerate, sweet, gentle Jack — when he is sober — and the uncouth, mean, rotten Jack when he is under the influence. Will the real Jack please stand up?—Doubtful Thomasita.

Dear D.T.: Liquor does not "change" people. It disengages that part of the brain which acts as a censor, removes the inhibitions and exposes the primitive, naked personality with none of the refinements imposed by society.

I'd say the real Jack might have a harder time standing up since he is the Jack under the influence.

* * * *

Unsure of yourself on dates? What's right? What's wrong? Should you? Shouldn't you? Send for Ann Landers' booklet "Dating Do's and Don'ts," enclosing with your request 35c in coin and a long self-addressed stamped envelope.

Ann Landers will be glad to help you with your problems. Send them to her in care of this newspaper, enclosing a self-addressed, stamped envelope.

Your Legislature Report . . .

Fred M. Cass, Q.C., M.P.P.

As all my readers will have learned from the daily press articles and other sources, the Ontario Legislature last week inaugurated new rules and procedures on a trial basis. In total the new system appears to be working well except that the Party Whips seem to find it impossible to keep a quorum of 20 Members in the House and one of seven Members in the Standing Committee which now sits concurrently. It would seem more than passing strange if out of 117 Members a total of 27 could not be present in their seats at any given time.

The new oral question period was inaugurated wherein for a stated time each day Private Members of all parties have the opportunity of directing questions without notice to any Minister who then is to answer orally. So far the procedure has effectively given more Members the opportunity of posing questions and the Ministers have shown themselves quite capable of fielding them. While some minor adjustments may be required, it would appear the new system is an improvement.

The other change in procedures has effectively placed a time limit for consideration of departmental estimates, both in the House sitting as a Committee of Supply and in the Standing Committee now set up to consider supply (that is departmental estimates). The present timetable agreed to by all parties will enable the current Session of the Legislature to close before Christmas.

In a change of proceedings in the House this past month, a whole sitting was devoted to legislation with new laws on real estate brokers, gas companies, used car dealers and many other similar areas being processed. Instead 17 bills received Royal Assent on the Friday. The estimates of the Department of Justice were completed and those of Lands and Forests begun in the main Committee of Supply. Concurrently, the Standing Committee has been considering the estimates of the Department of Agriculture and Food and has completed them ahead of schedule. The main thrust of discussion here has been aimed at the obvious confrontation in matters of cost and price of food stuffs between the farmer-producer and the consumer. And of course, under our present economic system, the play between supply and demand is the sole arbiter of the price tag both on production costs and on retail sale price.

Newington teams cop trophies



Newington PeeWees, top in their league, were among those honoured by Newington Recreation Association Saturday night. The PeeWees captured two trophies, the W. G. Brownlee Trophy and the Canadian Legion Trophy. Back row, left to right: Kirk Brownlee, Bradley Zeran, Kevin Waldroff, Brian Clements, Barry Duff, Sterling Loverin. Front row, left to right: Charlie Campbell, David Tait, Terry Gove, Marlin Presley, Neil Simpson, Don Simpson, Roland Russell, Douglas Simpson; coaches: Robert Thompson and Junior Presley. — Record Staff Photo.



Newington Midget team, Grenville-Dundas League champions, won the Midget Softball Trophy. Back row, left to right: Coach Bob Thompson, Garnet Summers, Jerry Zeran, Randy Cleary, Danny Zeran, Brian Gallinger, Jeff Grant, Wade Shaver. Front row, left to right: Randy Shaver (bat boy), Gordon Montgomery, Garry Brownlee, Ricky Tait, Eric Campbell, Danny Zeran (captain), Randy Cleary, most valuable player.—Record Staff Photo.



Newington Senior Fastball team were North Stormont playoff champions this year, and received the J. E. Thompson Trophy. Back row, left to right: Randy Cleary, Wayne Waldroff, Danny Zeran, Harry Webber, Chris Ireland, David Thompson. Front row, left to right: Stephen Tait, Garnet Summers, Earl Steele, Stephen Summers (captain), Glendon Brownlee, Wayne Armstrong. Absent from picture: Kent Snetsinger, Doug Hehir, David Clements, Larry Winters.—Record Staff Photo.

ANCIENT MOLAR IS FIXED UP

Philip Robinson, eight, broke a tooth, so he asked the experts of the London Institute of Biological Sciences to fix it for him. No ordinary tooth, it's a molar from a prehistoric wild ox estimated to be more than 1,000,000 years old. Philip dropped the rare fossil, but the Institute carefully glued the pieces together again.

Various woods make paper.

Carbino - Crites

Candlelight and autumn flowers were the setting of a pretty evening wedding at Trinity United Church, Ingleside, when Carol Lynn Frances Crites, daughter of Mr and Mrs Francis Crites of Ingleside, became the bride of Garnet Samuel Carbino, son of Mr and Mrs Elwood Carbino of Finch.

Rev H. W. Giffin officiated at the double-ring ceremony. Organist was Mrs G. Ross and soloist was Miss Judy Ross. The pieces rendered were "Oh! Perfect Love" and "The Wedding Hymn."

Given in marriage by her father, the bride wore an original chapel-length A-line gown of peau d'ange, appliqued with Venice lace with a wedding ring neckline, fitted bodice, empire waistline and long bishop sleeves. Her long, silk illusion cathedral veil was held in place by a tierra of matching Venice lace. She carried a bouquet of deep pink sweetheart roses and bronze 'mums.

Miss Merna Gallinger was maid of honour, wearing a floor-length gown of gold peau de soie and headpiece of bronze 'mums. Her flowers were of matching bronze and gold 'mums.

Best man was Beverly Carbino, brother of the bridegroom. Guests were ushered by Ronald Carbino, the bridegroom's brother.

The mother of the bride chose a navy blue crepe romain dress with white alencon lace trim and wine accessories. Her corsage was of white feather 'mums and garnet roses.

The bridegroom's mother wore a royal blue crimplene dress with deep pink accessories. Her corsage was of white 'mums.

For travelling the bride chose a dress of powder-blue crepe de chine, wine and grey wool coat with mink wedding ring collar and matching accessories. Her corsage was of pink sweetheart roses.

Following the ceremony a reception was held at the home of the bride.

Mr and Mrs Carbino will reside at Finch.

Prior to her marriage, the bride was feted at a shower at the home of Mrs Arthur Bancroft.

Mrs Nora Moak

A former Prescott resident, Mrs Nora Moak, 87, passed away in hospital in Brockville. She had lived for the past 10 years with her daughter, Mrs Stanley Saunders, in Prescott.

Funeral services were held from the Brownlee Funeral Home, Finch, to Newington Wesleyan Methodist Church with Rev W. D. Mack of Newington, formerly of Brockville, officiating. He was assisted by Rev Murray McKnight of Brockville. Elwood Craig, Finch, sang "Beyond the Sunset."

Born at North Valley in the Chesterville area she was the last member of her family, being a daughter of the late Adam Bush and his wife, the former Hannah Countryman.

She is survived by one daughter, Mrs Stanley Saunders (Marion), of Prescott, and by three sons, Clarence of Cornwall, Edward of Ottawa and Bernie of Toronto, as well as nine grandchildren, three great grandchildren and several nieces and nephews.

Mrs Moak was very active in church work until 10 years ago when her health failed and she made her home in Prescott. She was predeceased by her husband, George Moak, 15 years ago and by a brother, George Bush, of Chesterville, and two sisters, Mrs Henry Zeron (Maggie) and Mrs Walter Gallinger (Genet), both of Newington.

Many floral tributes were received and messages of sympathy showing the high esteem in which she was held. Interment was made in Hillcrest Cemetery, Newington.

Pall bearers were Clare Vance, James Webber, Wilfred Helmer, George Zeron, Chas. Stillson and Bert Warner.

Roughly two-htirds of the Arctic Ocean is covered by drifting pack ice, summer and winter.

Hefty Drumstick!

United States turkey growers have produced 70-pound birds.

NICK BEEHLER
Electrical Contractor
Electric Heating, Farm Wiring and Commercial
— Phone 984-2877 —
BERWICK, ONTARIO
4tf-69

RUSSELL FARM SERVICE
Farmers & Drovers
ATTENTION . . .
We BUY sick or dead animals, Cows or Horses. We pay according to size, quality and animal not dead more than 2 to 5 hours. Best prices paid. 24-hour service — 7 days per week. Call Russell 445-2859.
RENALD MOSS
St. Onge, Ontario
Licence No. 192-C-69. 50tf

Your Security . . . Our First Responsibility
Hough Insurance Agency
If it's Insurance we have it
PHONE 448-2854 CHESTERVILLE, ONT.

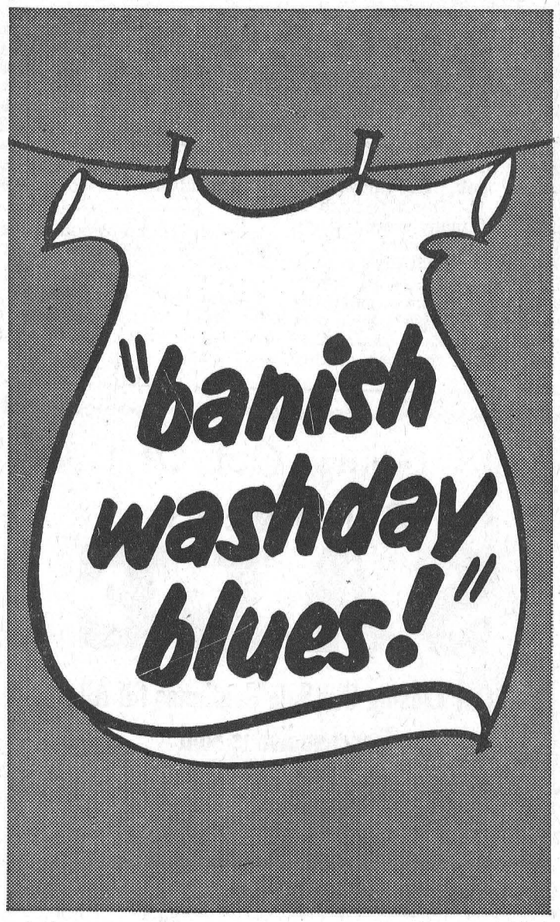

And live a little!

All you need is an automatic washer and electric dryer. With one setting of a simple control, the washer fills itself, washes, drains, rinses, and damp-dries. Then the dryer takes over. Keeps your clean wash free from impurities in the air. Fluffs clothes into a natural shape for easier ironing. And takes special care of your permanent-press garments. There's no hard work. No watching. No waiting. Your time's your own.

You've banished your washday blues!

With an automatic washer and electric dryer, you don't have to do the whole family wash the same day. Do a little at a time. Whenever you feel like it. Even when it's pouring rain.

Get yourself a new automatic washer and electric dryer from your local major appliance dealer, and **live a little.**

your hydro

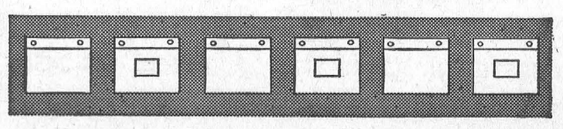

LAJOIE
FARM EQUIPMENT
CONVEYOR - STACKER
Our Conveyor-Stacker has been proven for its superiority and performance in all climates.
COMPARE THIS PRICE: **Only $750.00**

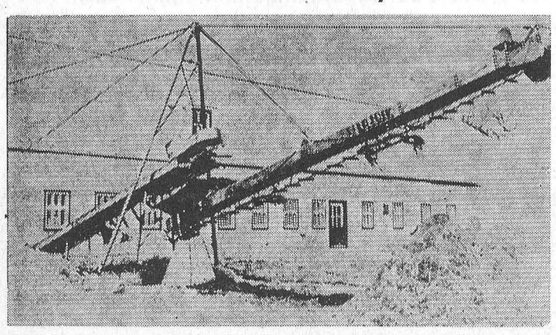

SHORTT EQUIPMENT
Vernon, Ontario Phone 821-2354
9-3

Your Texaco home team keeps happy homes from cracking up.



Winter dryness is something you don't have to live with any longer.
A Texaco Humidifier, puts an end to furniture cracking, paint blistering, warping of timbers, and wilting of valuable furnishings.
Not to mention the healthy atmosphere it creates for your family's well being.
Both portable and furnace mounted power Texaco Humidifiers are available from your Texaco equipment dealer.
So check them out and enjoy the home comfort you deserve.
Day and night.

Our teamwork keeps the humidity level.

Jack MacMillan Fuels
Chesterville, Ontario Phone 448-2360
TEXACO HOME COMFORT

St. James, Avonmore marks anniversary, recently

Rev. Henry A. Funge conducted special services in St. James United Church, Avonmore, on the occasion of the local church's anniversary. Large congregations attended both morning and evening services with many friends from neighbouring congregations in attendance.

In the morning Mr Funge's sermon was "Extra Ecclesian Nulla Salus" and in the evening he spoke on "Education for Redemption".

The choir of St. James Church under the direction of Brian McMillan, organist, brought special numbers at the two services. In the evening Edwin Waldroff of Newington was guest soloist and he brought "The Man of Galilee" as his message in song.

Rev. W. E. Sayers and the congregation of St. Andrew's Presbyterian Church attended the evening service. Mr Sayers read the scripture lesson.

Rev Harry Preece, rector of St. Mark's Anglican Church, was present at the evening service.

A fellowship hour and lunch followed the evening service.

At the morning service there was a presentation of Bibles to teachers and the boys and girls of Emmanuel Church Sunday School, Monkland.

Sarah Caroline Nesbitt

Mrs Sarah Caroline Nesbitt, formerly of 17 Rupert St., Ottawa passed away November 1. She was in her 94th year.

Born July 7, 1876, she was the daughter of the late Alexander Meldrum and his wife, Abigail Wood. She married Ward Nesbitt at Ormond, Ont., December 25, 1900. Mr Nesbitt predeceased her.

She is survived by several nieces and nephews. She was predeceased by one son, Sherman.

Mrs Nesbitt was a member of 4th Avenue Baptist Church, Ottawa.

Rev S. M. Holmes conducted the funeral service at Vice and Craig Ltd., Winchester. Interment followed in Maple Ridge Cemtery.

Pall bearers were Albert Munro, Edwin Munro, Wallace Carkner, Wm. Meldrum, Leonard Clarke and Earl Tinkler.

WOULD WARM UP ARCTIC SEA

A Soviet scientist has proposed warming up the Arctic by establishing a giant pumping system across the eBring Straits between Siberia and Alaska to move cold water into the Pacific.

The project is one of several advanced by Prof. V. Khodakov in a new book, "The Snows and the Ice of the Earth," which is the fruit of many years' study by Russian reesarchers.

The aim of Khodakov's plan is to free the Arctic Ocean, especially along Russia's northern coast, from the ice packs and floes which make it impenetrable for most of the year, cutting off the shortest route to the Far East from Europe.

If cold water were pumped through the Bering Straits and down into the Pacific, he argues, warm water would move into the Arctic Ocean from the Atlantic in the west, raising the temperature and helping to melt the ice. z

The professor also suggests that a new biological agent — a special type of sea-weed which lives on ice — could help warm up the Arctic.

Much of the heat of the sun in the far north is reflected by ice and snow and not absorbed, he says. A thick cover of a heat-absorbing sea-weed would help to melt the ice.

Khodakov says scientific investigation has already shown that the amount o fice in the Arctic Ocean is decreasing and that the water is slowly getting warmer.

PROVE DANGEROUS

A Florida state representative says some glasses can be dangerous for lady auto drivers.

"Unfortunately, fashion has supplied us with those big, fat, jewelled glasses which blot out a whole hunk of peripheral vision," said Cecil Bothwell. "They are bad at intersections."

Bothwell has proposed a bill that would make it a violation for any driver to wear glasses with rims three-eighths of an inch in width.

Most of the pulpwood harvest comes from provincial lands.

Indian horse cart drivers in New Delhi work an average of 103 days a year and 10 to 12 hours a day.

CARD OF THANKS

I would like to express my sincere thanks to all my relatives, friends and neighbours for floral offerings, sympathy cards, visits and many other acts of kindness shown me during the illness and death of a dear husband and also of a brother, Duncan O'Neil. These kind acts were very much appreciated and will always be remembered.

Mrs John Kelly.

8-1

Buy a Poppy on Saturday.



The happy foursome pictured here have something to smile about. As hosts of the CBC radio weekday program "Matine", they've just started another season in the network. Two hosts have been added to bring more variety to the sries. They are Dan Finkelman, left, and Helen Hutchinson, third from left. Best known of the quartet is broadcaster-playwright Pat Patterson, right. The man with the glasses is Ed Reid, film-maker and cartoonist.

Hal Wrnght, Farm Safety Specialist, Ontario Department of Agriculture and Food, warns that i tis of the utmost importance that farmers who recognize these gases leave the area immediately, and obtain an oxygen supply of te compressed air cylinder type, such as that used by scuba divers. Anyone exposed to the gas at all, and without access to oxygen, should see a doctor immediately even though no effects are felt. Compressed air equipment is available at the School of Agricultural Engineering, University of Guelph, and is available on loan to anyone in the area. Local fire departments also have such equipment.

If gas is suspected, the doors of the silo should be taken out to the level of the silage. The gases are eavier than air, and opening the doors should ensure that gravity will force the gas down in a few hours, or in about half an hour if a blower is used. Using a blower without opening the doors is ineffective, as this merely disturbs the air above the gas, while the gas remains on top of the silage.

Farmers should never work alone when the silo is first opened. It must be remembered that silage gases may form as soon as ensiling starts, and may go on for two or three weeks after the silo is filled. The gases then remain at the top of the silage until the silo is re-opened.

DID YOU KNOW THAT . . ?

"There is always danger that an automobile battery may explode when using booster cables around it if the hookup is not made correctly."

Hydrogen is emitted through the vents in the cell caps. Any electric spark can set off a powerful explosion, and electric sparks easily occur when making a connection to a battery. For safety: Remove the cell caps from both batteries, then attach the booster cables to the live battery. Next, connect the appropriate cable to the positive (plus) post of the dead battery. Then, connect the second cable to a good ground spot such as the engine block rather than to the negative (minus) battery post, so that any spark that occurs will not be near the battery.

The first code of rules for the game of baseball was formulated by American Alexander Cartwright in 1845.

B.C. has the largest accessible stands of coniferous trees.

Farm Safety Council sees film at Northfield hall

Stormont Farm Safety Council spent a satisfactory and beneficial evening in Northfield Hall, October 30.

E. B. MacDonald, farm sales supervisor for Ontario Hydro, Winchester, was introduced by William Wilkison, Maxville. Basil Crawford, Finch, thanked Mr MacDonald for a very interesting and educational film, "Play It Safe with Electricity."

Euchre was enjoyed, with winners as follows:

Ladies: 1st, Mrs V. Lauzon, Cornwall; 2nd, Mrs Percy Prieur, Northfield Sta.; 3rd, Mrs James Hesson, Ingleside. Men's: 1st, Leonard MacDougall, Bonville; 2nd, James Waugh; 3rd, George Baker, Ingleside. Door prize: George Baker.

Donors of prizes were: Door prize, block of cheese, by Kraft, Berwick; others: Canadian Tire, Cornwall; Mrs Wm. Maginnis, Ingleside; Cornwall District Co-Op; Snetsinger Hardware, Cornwal.

The Food and Drug Administration of the United States is conducting a noe-year study on the effects of LSD on vision.

DANGEROUS SILAGE GASES CAN CAUSE FATALITIES

Nitrous oxide andnit ric oxide are colourless odorless and highly toxic gases that come from silage and from nitrogen dioxide when they mix with air. Nitrogen dioxide is yellowish brown in colour, has a sickly sweet odour, and is also extremely toxic.

These gases create a choking and coughing sensation when inhaled. A sufficient concentration will cause partial paralysis and eventually death.

SERVICE STATION OPEN THIS SUNDAY

Fyke's Garage

To accommodate the driving public, one service station will be open every Sunday.

Dec. 65

BIGGEST SALE IN HISTORY

1970 FORD GALAXIE—2-dr., HT, V8, AT, PS, PB, radio. Brand new.
1970 CHEV. IMPALA—4-door, HT, V8, AT, PS, PB, radio. Brand new.
1969 CHEV. IMPALA—2-door, HT, V8, AT, PS, PB, radio.
1968 CHEVY II NOVA—4-door, AT, radio. Warranty book with car.
1967 DODGE MONACO—HT, V8, AT, PS, PB, radio.
1967 DODGE POLARA 500—4-door, V8, AT, PS, PB, radio.
1966 EPIC—2-door, 6, standard, like new.
1965 CHEV. BEL-AIR—6, AT, 4-door, radio.
1964 VALIANT—6, AT, 4-door, radio.

A NEW STOCK OF CARS FOR THE WEEKEND

McMILLAN BROS.

CARL AND LEON
NEW AND USED CAR SALES

LEON: Res., 448-2767 PHONES: Business, 448-2146 CARL: Res., 448-2002

Going Out Of BUSINESS SALE

Our Closing Out Sale Continues till All Merchandise is Sold

ALL-WOOL SWEATERS — Men's & Ladies' "Half Price"

LADIES' SHOES — Famous Makes $1.00 Pr.

MEN'S DRESS OXFORDS—$16.95 Value "Half Price"

Children's Shoes ..... $1.99 - $2.99 - $3.49
Surprise Boxes ..... now 2 for $1.00

STORE HOURS: Monday to Thursday: 9.30-5.30 p.m. Friday: 9.30-9 p.m.; Saturday: 9.30-6 p.m.

THE QUALITY SHOPPE
Maurice Beckstead, Prop.
CHESTERVILLE ONTARIO

SHOP RED & WHITE AND SAVE!

Choice, Plump, Eviscerated — 2½ - 3 lbs. avg.
Canada Grade 'A' Chickens ..... lb., 29c
Whole Cut Up Chicken in a Basket ..... lb., 35c
Schneider's Wieners ..... 1-lb. pkg., 65c
Schneider's Sizzler Sausage ..... lb., 69c
Schneider's Luncheon Meats ..... 2 6-oz. pkgs., 59c
Blue Bonnet Margarine ..... 3-lb. econ. pkg., 89c
Red & White Instant Coffee ..... 8-oz. jar, $1
First Grade Creamery Butter ..... lb., 67c
Lean, Meaty, Pork Spareribs ..... lb., 79c
Valencia Oranges ..... S.A., 3 dozen, $1.00

CASSELMAN'S
RED & WHITE STORE
Phone 448-2373 Chesterville

CHICKEN LEGS OR BREASTS ..... lb., 53c
FRESH GROUND HAMBURG ..... lb., 59c; 10 lbs., $5.50
Maple Leaf S.P. COTTAGE ROLLS ..... 3 lbs. avg., lb., 83c
COD FILLETS ..... 5-lb. box, $2.09
LAZY MAPLE BACON ..... 1-lb. pkg., 85c

EARL'S MEATS
AND LOCKER STORAGE
Phone 448-2324 — Chesterville, Ont.

CO-OP SPECIALS

Melmac Dinnerware ..... service for 6, sale: $17.49
Stainless Cutlery ..... service for 6, $7.79
REG. $61.95— Sunbeam Clipmaster Clippers $54.77
REG. $6.95— Heat Pack Reflector Seat $5.99
REG. $6.95— Deluxe Heating Pad $5.49
30" — REG. $254.00— Moffat Range $214.99

CHESTERVILLE DISTRICT CO-OPERATIVE INC.
CHESTERVILLE: 448-2377 FINCH: 984-2450

"$AVE EVERYDAY"
At Laflammes

Fresh Chickens ..... 3-4 lbs. avg., lb., 39c
Florida Oranges ..... size 125, 2 doz., 89c
Bananas ..... 2 lbs., 25c
Nestlé Quik ..... 2-lb. can, 99c
One Bar Free!— Palmolive Soap ..... 3 bars, 39c
Carnation Milk ..... 5 16-oz. tins, 99c
Clark's Tomato Juice ..... 2 48-oz. tins, 69c

LAFLAMME'S GROCERY
KING STREET
— Phone 448-2822 —

Prices effective until closing, Sat., Nov. 8
We reserve the right to limit quantities.

IGA

At IGA You Get FREE Gold Bond Stamps
Stamps with Every Purchase

LOW REBELLION DISCOUNT PRICES PLUS FREE GIFTS

FRESH GRADE A PREDRESSED FRYING — 2-3 lbs. average
Chicken 31c LB.

Fresh Grade A — 3-4 lbs. average
Predressed Frying Chicken .. lb., 37c
Fresh Pork
Shoulder Roast: 5-6 lbs. avg., lb., 59c
Fresh Pork — 5-6 lbs. average
Butt Roast ..... lb., 63c
Butterfly Pork — 5-6 lbs. average
Shoulder Roast ..... lb., 63c
Butterfly Pork — 5-6 lbs. average
Butt Roast ..... lb., 65c
Ready for the Oven, Stuffed
Pork Butt Roast ..... lb., 65c
Lean Minced
Hamburger ..... lb., 59c

Economy Pack — 4-6 per pack
Butt Pork Steak ..... lb., 75c
Economy Pack Shoulder—4-6 per pack
Pork Steak ..... lb., 69c
Economy Pack Lean Shoulder, 6-8 per pack
Lamb Chops ..... lb., 49c
Fearman Economy Pack — 3-4 per pack
Beef & Pork Sausage ..... lb., 49c
Economy Pack — 3-4 per pack
Lean Minced Shoulder Beef .. lb., 79c
Schneider's Whole Smoked
Cottage Rolls: whole or half, lb., 89c
Davern
Side Bacon ..... 1-lb. vac pac, 89c

South African Outspan VALENCIA ORANGES ..... 3 doz. size 162's, 99c

Golden Yellow Tropical
Bananas ..... lb., 11c
Florida Marsh Seedless White
Grapefruit ..... 8 size 48's, 69c

U.S. No. 1 Top Valu Fresh
Tomatoes ..... 14-oz. cello tube, 29c
U.S. No. 1 Green Pascal
Celery ..... each, 39c

Niblets Fancy KERNEL CORN 5 12-oz. tins: $1
POWDERED Top Valu Blue DETERGENT 5-lb. bag: 88c
Farmhouse Frozen APPLE PIES 3 24-oz. pies: $1

Bright's Vita
Apple Juice ..... 3 48-oz. tins, 89c
Top Valu
Pure Lard ..... 6 1-lb. pkgs., $1
Top Valu
Tomato Ketchup .... 3 20-oz. btls., 89c

Hunt's Choice — 14-oz. tins
Peach Halves or Slices 4, 89c
In Tomato Sauce
Clark Beans ..... 5 14-oz. tins, $1
Top Valu
Choice Tomatoes ..... 5 19-oz. tins, $1

CHESTERVILLE ONTARIO FULTON BROS. LIMITED Phones: Supermarket 448-2345 Appliance Store 448-2195

Sacred musicale held at Dunbar

Dunbar Presbyterian Church was the scene last Sunday evening of a variety sacred musicale sponsored by the Ladies' Aid Society. The program included solos, duets, numbers by a men's octet, congregational singing and a selection by the Junior Choir. "Wonderful Words of Life" was the number they sang. Solos by Miss Linda LaFortune were "In the Garden" by Miles and "Beautiful Words of Jesus", by Meredith.

Linda and Karen Docksteader of Winchester rendered four duets: "Living for Jesus", by Weigle; "I Saw a Man", by Smith; "My Plea", by Baker; and "Do You Know My Jesus?", by Lakey-Ellis. The men's octet included Samuel Barrington, Fred Carscadden, Donald Graham, George Hay, Lorne Wade, Mac Wade, Chester Cherry and the Reverend L. M. Ferguson, minister at Chesterville and Morewood United Churches.

Their numbers were: "Where We'll Never Grow Old", by Moore; "Gathering Home", by Tovey; "In the Land So Far Away", by Mabbits; "Memories of Galilee", by Dalmer; "Wandering Child, Come Home", by Morrow, and the spiritual, "Steal Away".

Congregational hymns were "What a Friend We Have in Jesus", "Jesus, Savior, Pilot Me" and "Faith of Our Fathers". Mrs Samuel Barrington of Morewood was organist for the octet; the other musicians were accompanied by the Dunbar church organists Mrs Arthur Thom and Douglas Dillabough. Mr Dillabough rendered for his vocal solo: "It Took a Miracle", by Peterson.

Committee in charge included Mrs Keith McMillan, Mrs Hugh Stewart, Mrs Arthur Thom, Mrs James McMillan, Mrs Wendell Harper. The Reverend E. Earle Eaton, minister, welcomed the guests and thanked the participating musicians and delivered the invocation. Ushers were J. McMillan, Wendell Harper, Carson Elliott and John Van der Heida.

O.P.P. REPORT

The Ontario Provincial Poliie in Dundas County would like to extend their appreciation to area people for making last Hallowe'en a safe night. Although we received numerous calls concerning various pranks throughout the area, damage to property was slight.

Ontario Provincial Police in Dundas County patrolled 9,734 miles while working 892 hours. During this time 30 charges and 31 warnings were issued under the Highway Traffic Act of Ontario.

Last week, officers from Morrisburg Detachment investigated 3 thefts, 2 disturbances and 42 miscellaneous complaints..

Five persons were charged under the Liquor Control Act of Ontario as a result of 4 complaints. Two persons were arrested and charged with causing damage to property while one other person was arrested and charged with impaired driving.

Ontario Provincial Police were kept busy on area roads investigating 4 property damage accidents and 2 personal injury accidents in which 5 persons received minor injuries.

Provncial Court was quiet with officers spending 7 hours in court while registering 58 convictions.

A warning to all hunters! Now that the days are getting colder, be extra careful when hunting near water or using boats. With the temperature of the water colder and the heavier clothes being worn, extra caution should be used to prevent a sudden plunge into the water. Your chances of surviving in the water this time of year go down with the decrease in temperature. One other warning. Make sure of your target before you shoot. Too many lives are taken every year as a result of buck fever!

AT THE CHURCHES

CHESTERVILLE - MOREWOOD UNITED CHURCH OF CANADA
Minister: Rev L. M. Ferguson
SUNDAY, NOVEMBER 9, 1969
Morewood United
9.30 a.m.: Morning Worship
Sunday School
Trinity United, Chesterville
11.00 a.m.: Morning Worship.
Sunday School.

CHESTERVILLE PENTECOSTAL CHURCH
Albert and Ralph Sts.
Rev W. Lanctot, Minister
SUNDAY, NOVEMBER 9, 1969
We invite you to attend services in Pentecostal Church every Sunday.
9.45 a.m.: Sunday School
11.00 a.m.: Morning Worship
7.30 p.m.: Evening Service
Everyone Welcome
June 70

UNITED CHURCH OF CANADA
AVONMORE - FINCH
PASTORAL CHARGE
Rev H. A. Funge, Minister
SUNDAY, NOVEMBER 9, 1969
Avonmore: 9.30 a.m.
Finch: 11.00 a.m.
Dec., 1968

EMMANUEL BAPTIST CHURCH
NEWINGTON
David L. Smith, Pastor
SUNDAY, NOVEMBER 9, 1969
Services will be held at the Newington Baptist Church.
9.00 a.m.: Sunday School
10.00 a.m.: Morning Worship
Everyone Welcome
Aug. 70

PRESBYTERIAN CHURCH
Dunbar - Chesterville - Morewood
E. Earle Eaton, B.A., B.D., Minister
SUNDAY, NOVEMBER 9, 1969
Worship and Church School
Chesterville: 9.55 a.m.
Morewood: 11.15 a.m.
Dunbar: 2.00 p.m.
Y.P.F.: Dunbar, 8.00 p.m.

THE ANGLICAN CHURCH CHURCH OF THE HOLY TRINITY
The Rev G. T. Churchill, Rector
SUNDAY, NOVEMBER 9, 1969
11.00 a.m.: Mattins.

UNITED CHURCH OF CANADA
Williamsburg — Colquhoun
Rev D. L. Gordon, Minister
SUNDAY, NOVEMBER 9, 1969
9.45 a.m. Elma
11.00 a.m.: Williamsburg
2.00 p.m.: Colquhoun
All Made Welcome

NEWINGTON WESLEYAN METHODIST CHURCH
Rev W. D. Mack
SUNDAY, NOVEMBER 9, 1969
Sunday School: 10 a.m.
Morning Worship: 11 a.m.
Evening Worship: 7.30 p.m.
Bible Study: Tuesday, 8 p.m.
Oct 70

PRESBYTERIAN CHURCH
St. Luke's, Finch; Knox, Crysler
Rev Wm. W. McI. Craig, M.A.
SUNDAY, NOVEMBER 9, 1969
St. Luke's, Finch: 11.00 a.m.
Knox, Crysler: 2.30 p.m.
Everyone Welcome

OFF-CAMPUS TRAINING FOR CENTRALIA STUDENTS

Changes in teaching methods are taking both teacher and student out of the classroom.

At the Centralia College of Agricultural Technology, emphasis is placed on student activity. Students enrolled in the Home Economics course are exposed not only to on-campus food and clothing courses but also to such off-campus activities as ballet, theatre, art and music.

The college, located 25 miles north of London, in the Huron Industrial Park, is quite far from the large commercial areas so that regular field trips and in-service training in the cities make up part of the home economics program. Included in these projects are visits to the Ontario Science Centre, the McMichael Art Collection of the Group of Seven painters at Kleinburg, the Canadian Restaurant Convention, the Design Centre and fashion houses in Toronto.

Centralia, Ontario's newest college of Agricultural Technology, encourages students to become knowledgeable in other areas as well as their own particular field.

The two -year diploma course in Home Economics prepares students for work in three possible areas. Those graduating in the foods course are qualified in work as food supervisors and managers in hospitals, restaurants, plants, college and school dining rooms and cafeterias.

The graduate from the Community Homemaker Course can work as an auxiliary worker in social, health or welfare services. Students are trained at the college to help the various welfare agencies in the London area with food and clothing demonstrations and talks.

For those who hold a diploma in the Clothing Course, there are possible openings with department stores as interior decorators or trainees as bridal consultants, fashion commentators, or as laboratory technicians in the textile industry.

In 1968 there were 21 Home Economics graduates. Twenty-two are expected to graduate in 1969.

5th AVE., WILLIAMSBURG

Sunday guests at Gallinger home

Mr and Mrs Fred Dafoe of Morrisburg, were Sunday guests of Mr and Mrs Oliver Gallinger and Charlene.

Mr and Mrs Dave James and Susan of Metcalfe, spent the week-end with Mr and Mrs Harvey Locke and family.

Mr Glenn Crites of Osnabruck Centre, visited with Mr and Mrs H. Locke and family on Sunday.

Mr and Mrs Oliver Gallinger and Charlene visited Mr Bert Weegar, who is a patient in Winchester Memorial Hospital.

COLQUHOUN

Monday guests at Wright home

Mr and Mrs Walter Wells visited Mr and Mrs George Wright on Monday.

Mr and Mrs G. Cottrell, Cornwall ,were recent guests of Mrs Hattie McIntosh.

Mr Clarence Counryman is spending a few days with Mr and Mrs Russell Woodbeck at Peterborough.

Mrs Kenneth Hummel and Mrs Graham Wells attended the Fall Rally of the U.C.W. at Winchester United Church on Wednesday.

Mrs Clarence Countryman is spending a few days with Mr and Mrs James Jordan at Morrisburg.

ELMA

Weekend guests at McIntosh home

Mr and Mrs Doug Miltimore, Mr and Mrs Bill Lang, Ottawa, were week-end guests of Mr and Mrs Harold McIntosh. On Sunday Mr and Mrs Lang left for their new home in Brantford.

Congratulations are extended to Mr and Mrs Rudolf Luimes who celebrated their 40th wedding anniversary on Saturday.

Mr and Mrs Gordon E. Garlough Williamsburg, entertained their parents, Mr and Mrs Wilbur Garlough and Mr and Mrs Hugh Barkley also Mr and Mrs Bernice Barkley Mr and Mrs G. McPherson, Mr and Mrs Wray McPherson at dinner on Saturday in honour of Mr and Mrs H. Barkley's birthday.

Mr Melvin Dillazough left on a hunting trip on the week-end.

LARGE FIND

A 30,000,000-year-old skull of a whale has been found protruding from the side of a quarry near Timboon, south of Melbourne, Australia.

One expert, Prof. J. W. Warren, says the find could have a bearing o nall knowledge of the evolution of the whale.

Packaging changes in meat industry

Fresh meat wrapped in vacuum packs and fresh frozen meat in retail stores will soon become more widespread in Canada, says a specialist in meat science at the University of Guelph.

Dr. W. R. Usborne, Department of Animal Science, told a recent meeting of the Ontario Food and Sanitarian's Association that vacuum-packaged meat of various cuts will maintain freshness for a longer period than normal.

He explaned that generally meat can be keupt in the dark at 30 degrees F for 10 days. However, cut surfaces tend to discolor and deteriorate with refrigeration. Vacuum-sealed packs will preserve meat up to 21 days at the same 30 degrees F.

Vacuum-sealed meats prevent contamination and dehydration or moisture loss. When these vacuum packs are frozen, shelf life is extended greatly and meat quality is preserved.

Dr. Usborne pointed out that most meat is shipped in carcass form. He suggested that if carcasses were broken down into various cuts by the packer, and these cuts were sealed in a vacuum, the shelf life of the meat would increase. Shipping costs would be lowered considerably because of the elimination of unnecessary fat and bone usually shipped with the carcass.

"We're back in the dark ages in some areas of the meat packing industry," said Dr. Osborne. "Only in the last few years have there been any real technological advances."

He listed several of these advances. Freeze drying has been used to package meat. However, Dr. Usborne said that it is four times more costly than the usual methods and the meat loses some quality, texture and flavor.

Radiation or cold sterilization has also proved costly. Too much flavor change has been a drawback.

Certain economic problems are associated with meat preservation, according to Dr. Usborne. Cooling and heating meat takes both energy and money. Also, shrinkage of meat may occur. He said, "If one pound of meat comes to a plant, and it shrinks to 8/10 of a pound, who pays for the loss?"

Harold Russell Froats

Harold Russell Froats, 68, a retired farmer of R.R. 3, Chesterville, passed away October 30. His sudden death came as a shock to relatives and friends.

Born at Chesterville, October 2, 1901, he was son of the late Jacob Froats and his wife, Lutheria Hummel. He married Orlean Ruth Barkley at Dunbar on January 31, 1923.

Surviving relatives include his wife, Orlean Ruth; two daughters, Mrs Arthur McDonald (Beatrice) and Mrs Ralph Butler (Leona); a granddaughter, Miss Deborah Butler; a grandson, Stephen Butler; two sisters, Mrs Annabell Loucks and Mrs Ruby Barkley, and a brother, Arnold Froats.

Rev L. M. Ferguson conducted the funeral service at Vice and Craig Ltd. Funeral Home, Chesterville, on November 1, at 2 p.m. Interment followed in Maple Ridge Cemetery.

Pall bearers were Donald Durant, Floyd Edgerton, Mack Moffat, Robert McLaughlin, Charles Smith and Roy Meldrum.

CARD OF THANKS

I would like to thank all my friends for the many cards, letters, gifts and treats sent to me while I was a patient in the Winchester Hospital. Also special thanks to the doctors and nurses for their expert care.

David Armstrong.
8-1

CHESTERVILLE DISTRICT CO-OPERATIVE INC.

Annual Meeting and Banquet

CHESTERVILLE COMMUNITY HALL
Wednesday, November 19, 1969
at 7.00 p.m.
TICKETS AVAILABLE AT CHESTERVILLE AND FINCH



now on display
Snow Cruiser
25 h.p. models for 1970
- New O M C 25 h.p. engine for greater power and performance
- Endless cleated track gives less friction, less vibration and greater traction
- Available in two 20½" wide-track models . . . manual or electric start

FOR THE FINEST IN SNOWMOBILES
SNOW CRUISER HAS IT!
5 Models to Choose from with 20 & 25 h.p. Motors
Completely Made in Canada
DROP IN AND LOOK THEM OVER
When You Buy a CRUISER it Says, GO, not No!
MUNRO'S GARAGE
SALES AND SERVICE
CHESTERVILLE ONTARIO
8-1

IN OUR
Toy Department
YOU WILL FIND

JUVENILE or ADULT	SCRABBLE FOR JUNIORS
JIG SAW PUZZLES	CHESS SETS
OUIJA BOARDS	CHINESE
SCRABBLE FOR ADULTS	CHECKERS

* Spirograph and Spirotot	* Gooses Wild
* Bug-a-boo	* Hands Down
* Hats Off	* O-K-O
* Twister	* Rummoli
* Hi-Q	* Ups and Downs
* Snakes and Ladders	* Compendium
* Etch-a-Sketch	

— And Many Others —

Paint-by-Number Sets for Juniors

Craft Kits — Dolls — Doll's Furniture
Tea Party Dishes
TONKA TOYS—Strong Dependable, "Made in Canada"

Barrel of Monkeys — Slinky — Silly Putty
Hot Wheel Accessories

FOR ADULTS—We have a good selection of Craft Master Paint-by-Number Sets in the New Artist, Gallery and Masterpiece Series.

COME IN AND BROWSE AROUND

No Deposit Necessary for Lay-aways

MORIARTY'S
THE FAMILY DEPARTMENT STORE
Chesterville, Ont. Phone 448-2354

Leduc's
FINCH — ONTARIO

Marmalade, Sugar Spread, Chocolate Fudge, Caramel Spread ..... 32 oz., 59c

White Sugar ..... 5-lb. bag, 47c
Ice Cream ..... half gallon, 79c
10 oz., Save 50c—
Chase & Sanborn Instant Coffee ... $1.49

Save 8c—
Start Orange Crystals ..... 7 oz., 39c
Country Corn Flakes 25c
Waldorf Tea Bags 100, 69c
Blue Bonnet Soft Margarine 39c
Heinz Catsup ..... 15 oz., 31c
Save 17c—
Mir Liquid Detergent ..... 24 oz., 2, 69c
Save 21c—
Facelle Facial Tissue ..... 3 for $1.00
Budget Dog Food 10c
Chicken Noodle Soup 10c
Save 30c—
Puffed Wheat ..... 45 pts., 69c
Save 20c—
Catelli Ready-cut Macaroni ..... 4 lbs., 69c
Save 12c—
Betty Crocker Cake Mix ..... 19 oz., 39c
KIK COLA—30 oz., Buy 2, Get 1 Free
Save 10c—
Weston Soda Biscuits ..... 1 lb., 37c
BREAD ..... 5 for 95c
Mary Lou Margarine or Burns Pure Lard ..... 5 for $1.00
Save 20c—
Lavo Liquid Bleach ..... 1 gal., 49c
Fresh Cracked Eggs ..... 3 dozen for $1.19
Fresh Carrots ..... 5 lbs., 39c
MAPLE LEAF BOLOGNA, by piece, lb. **39c**
THRIFTY BREAKFAST BACON, lb. **49c**
JUBILEE BACON, 1 lb. **79c**
PORK SAUSAGE, lb. **59c**
Shankless, Smoked Picnic Style HAM, lb. **59c**
PORK SPARE RIBLETS, 3 lbs. **$1.29**
FRESH CHICKEN LEGS, lb. **49c**
FRESH CHICKEN BREASTS, lb. **59c**
FRESH CHICKEN WINGS, 3 lbs. **$1.00**
Save 50c—
5-Rose Flour ..... 25-lb. bag, $2.29
BANANAS ..... per lb., 10c
Florida Grapefruit ..... large size, 8, 69c
Ont. No. 1 Potatoes ..... 50-lb. bag, $1.29

Save $5.00 on Gallon Martin Senour White Paint

MANY MORE SPECIALS IN STORE

FREE PARKING AT REAR OF STORE
Entrance on Side Street
SAVE 3 STAR STAMPS

STORE HOURS: Mon., Tues., Wed.: 8 a.m. - 6 p.m.
Thursday: 8 a.m. - 9 p.m.; Friday: 8 a.m. - 10 p.m.
Saturdday: 8 a.m. - 9 p.m. **We Deliver.**
Phone 984-2270 **Finch, Ontario**

BE PREPARED FOR WINTER
PLASTIC WINDOW KITS — All Sizes
DOOR WEATHERSTRIPPING
STORM WINDOW SEALING TAPE — ETC.
Engine Heaters for All Cars
ROOM HEATERS—Several Models to Choose From
HEATER HOSE — INTERIOR CAR HEATERS
Western Tire & Auto Supply
ASSOCIATE STORE
Phone 448-2875 Chesterville

ATTENTION
ALL FARMERS
Funk Bros. Seed Co. of Canada are pleased to announce that H. E. Saunders and Sons Ltd. of Inkerman are the new authorized dealers for Funk's G. Hybrids in Dundas County.
Robert A. Guy,
District Sales Manager,
Funk Bros. Seed Co.
8

Phone or send your personal news to your local correspondent or call the Record at 448-2144, Chesterville

Country Correspondence

Happenings as reported by Newsletters of Community Our Correspondents

GOLDFIELD WEST

Visiting friends in Belleville

Mrs George Smith is visiting friends in Belleville.

Paul Foley spent the weekend in Ottawa.

Miss Carol Marcellus and friend and Miss Denise Morris of Ottawa and Mr Rheal Chartrand of Oshawa visited recently with Mr and Mrs Harold Marcellus.

Mrs George Smith spent a couple of days recently with Mr and Mrs Fraser Smith and family in Cornwall.

Mrs Bernard Foley attended a C.W.L. meeting last week at the home of Mrs Stanley Murphy.

Mrs Donald Casselman, Mrs Edgar MacLean, Mrs Basil Crawford, Mrs Bernard Foley, Mrs Henry Nugent and Mrs Megan Ouderkirk attended the W.I. convention held recently at the Parkway Hotel, Cornwall.

Mr Errol Nephew of Woodstock visited recently in the community.

Mr and Mrs Kevin Foley and Miss Noreen Foley and friend of Ottawa visited last weekend with Mr and Mrs Bernard Foley and family.

AVONMORE

Local resident leaves for Calgary

Mrs John Ferguson has left to spend a few weeks in Calgary with her son and daughter-in-law Mr and Mrs Ian Ferguson, and baby. Prior to her departure to the West, Mrs Ferguson had as guests Mr and Mrs Robert Urquhart and Mrs Robert Urquhart and family, Metcalfe.

Mrs Duncan McMaster accompanied by Mr and Mrs M. F. MacRae and Miss Katie MacRae, Ottawa, motored to Bracebridge and were guests of Mr and Mrs James Clatworthy and sons. Enroute home they visited friends in Toronto.

Mr and Mrs Donald Alguire, Toronto, spent a few days with the former's parents, Mr and Mrs Leslie Alguire.

Mrs Duncan J. MacKinnon and Donald McLennan Dalkeith, spent the week-end in Welland and attended the McLennan and Stecjuk wedding on Saturday.

Mrs E. L. Filion, Mrs Jennie Finlayson, Mrs Alex Armour, Mrs Francis Rielly, Mrs Glenn McIntyre and Mrs Orland Kyle attended the Eastern Ontario Women's Institute Convention and Banquet held last week at Neww Parkway Hotel, Cornwall.

Mr and Mrs Dean Robillard and son Terry, Willioughby, Ohio, visited with the former's parents Mr and Mrs Dan Robillard, enroute to Florida where they will spend the winter.

Miss Jean MacDougall of Montreal, spent the week-end with her aunt, Mrs W. J. Bush.

Ronald McMaster, Napanee, visited his mother, Mrs Duncan McMaster, Sunday.

Mrs Fraser MacRae and Mrs Norman Arbuthnot spent a few days in Kingston with their sister, Mrs D. H. MacMillan and members of her family.

Mrs J. A. Cameron returned home after spending two weeks with Mr and Mrs Gordon Spenser and family, Neww Liskeard and Mr and Mrs Virdin Pacey, Temagami, Ont.

Mr and Mrs E. L. Filion were guests of Mr and Mrs Ralph Flath Long Sault, Sunday.

Mr and Mrs Larry Carther, Edmonton, Alberta visited with Mr and Mrs Harold Runions.

Mr and Mrs Norman Sinclair, Ottawa, visited with Mrs Fraser MacRae, Tuesday and called on other friends.

Mrs Howard MacRae, Hamilton, is spending a few days with her father, George MacRae. Mr MacRae will be returning with his daughter to Hamilton to spend some time.

Mr and Mrs Hector MacRae, George MacRae and Mrs Ross MacRae attended the funeral of Mr Duncan MacRae at Alexandria last Saturday afternoon.

Mrs John A. MacLennan, Miss Helen MacLennan and Miss Fraser, Dalkeith visited Mrs Duncan MacKinnon on Saturday.

Mrs Lottie Rodney and her daughter, Miss Tourangeau Ottawa and Mrs Alice Maud, of Smiths Falls, visited Mr and Mrs Grant Tinkess.

Mr and Mrs E. A. MacPhail, Maxville called on friends here on Saturday.

Visitors with Mr and Mrs Jas. Tinkess included Mr and Mrs Harris and family, Glenburnie and Mr and Mrs Ronnie Tinkess and family Elgin.

We are pleased to report that Mr Dan Campbell returned home from hospital after having undergone eye surgery.

Mrs James Watson and Miss Patricia Rielly are local residents who are patients in the Cornwall General Hospital. Friends hope to be seeing them home again in the very near future.

Recent guests of Mrs F. C. Eligh have included Miss Edna Bustard Miss Electa Mills, Miss Eileen Perry Kemptville; Mrs Muriel Hough Smiths Falls and Mr and Mrs Marland Murray of Martintown.

GOLDFIELD

Recent visitors at Nephew home

Mr and Mrs Gibson and family of Navan, visited Mr and Mrs Blake Nephew.

Rev. W. W. McI Craig visited Mr John Waldroff who is a patient in General Hospital Cornwall.

Mrs D. A. Gillies visited her sister Mrs Dan J. MacMillan, also Mrs W. McGill who are patients in emorial Hospital Winchester.

Mrs R. J. H. Wood and Mrs E G. Lillico of Ottawa, visited their former home here on Wednesday and Thursday.

Mr and Mrs Blake Nephew visited Miss Bessie Shaver and Mr Roy Shaver at Ingleside.

Friends here of Mr and Mrs Clifford Schwerdfeger extend sympathy to them in the death of their daughter Mrs Maurice Legue, whose funeral was held at Long Sault on Saturday.

Mr and Mrs Blake Nephew, Mr and Mrs Duart MacLean attended the anniversary services at St. James United Church in Avonmore.

Mr and Mrs Harry Jansen and son of Ottawa visited Mr and Mrs Blake Nephew, recently.

Friends here of Mr Duncan MacRae and Mr Hugh Shaver are glad to learn that they are able to return home from hospital.

Rev. W. W. McI Craig visited Mrs Dan J. MacMillan and Mr Hugh Shaver who are patients in Memorial Hospital Winchester.

Mrs Lola Servage visited with friends in Cornwall.

Mrs E. W. Craig and Rev. W. McI Craig visited at the home of Messrs Hawley and Malcolm MacLean.

Mr and Mrs Ethan McElheran visited at the home of Mr and Mrs Duart MacLean and family.

Mr John MacMillan visited Mr John Waldroff in General Hospital, Cornwall, also with his sister rs Fergus MacKercher at St. Elmo.

Mr and Mrs D. A. Gillies, Mrs Hector Gillies attended the Thankoffering meeting of the Women's Missionary of St. Luke's Presbyterian Church on Sunday evening.

Friends here of Mr and Mrs Douglas Stewart and family extend sympathy to them in the death of Mrs Stewart's father, Mr Jake Baker.

Mrs English, Mrs Yanch and Mr Erroll Nephew visited Mr and Mrs Willard Schwerdfeger and family and other relatives and friends in the district.

WHOOPS!

A box of tools landed in the Anchorage Alaska, kitchen of Ray Lewis, recently, but he's been unable to find the owner.

Lewis said he'd gladly return the aircraft mechanic kit — if the owner wouldn't mind paying to have the roof repaired.

NORTHFIELD STATION

Recent callers at Wereley home

Mrs Maude Rupert of Lunenberg, was a recent visitor with Mr and Mrs Clifford Wereley.

Mrs Shirley Leroux of Cornwall, called on Mr and Mrs Howie Loynachan and Bradley on Friday.

Mrs Cecil Moore of Renfrew was a recent visitor with her sister Mr and Mrs Leo Leblanc.

Mrs Leo Leblanc, Mrs Ruth Alguire and Carol and Mrs Howard Loynachan attended a shower for Mrs Nolan Dumond at Osnabruck Centre, on Tuesday evening.

Miss Hazel Wylie of Montreal, spent the past week with Mr and Mrs Howard Loynachan and family.

The Stormont Farm Safety Council held a successful euchre party and showing of Hydro Safety film in Northfield Hall on Thursday evening.

Several of the local ladies sponsored a well attended Hallowe'en party for the youth in the community on Friday evening.

Congratulations are extended to Mr and Mrs Nolan Dumond (nee Connie Crites of Osnabruck Centre. A reception was held at Townline Motel in Cornwall on Saturday evening and several from here attended.

NORTHFIELD STATION

Many from district attend Lunenburg supper

large number from the district attended the Turkey supper on Wednesday, sponsored by the U.C.W. in Lunenburg hall.

A large group from this community attended the slides and euchre sponsored by the Safety League of Stormont last Thursday evening.

On Friday evening a Hallowe'en party was held in the hall.

Mrs Maur Rupert of Lunenburg, was a guest Friday of Mr and Mrs Clifford Wereley.

Mr and Mrs Lloyd Harris and Bonnie were Saturday evening guests of Mr and Mrs Roy Alguire, Cornwall.

UNKIND MYTH

Those jokes about women drivers are based on an unkind myth, says John Ratel, manager of Victoria's branch of the B.C. Automobile Association.

He says a United States study shows women between 16 and 25 are better drivers than any other age group of either sex.

GORDON McINTOSH
Sales Service
— PHONE 987-2923 —
CRYSLER ONTARIO

the store for Brides
Vogue
502 Montreal Road
Cornwall

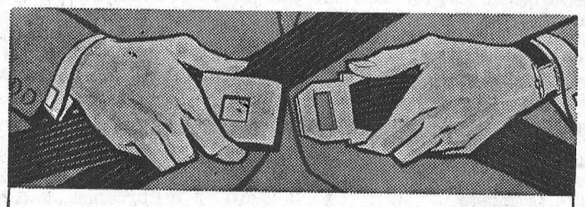
ALWAYS
CO-OPERATORS INSURANCE ASSOCIATIONS OF GUELPH

CHARTERED ACCOUNTANTS
LICENSED TRUSTEES IN BANKRUPTCY
MacLEOD, COMRIE & COMPANY
338 SECOND ST. WEST, CORNWALL WE 2-3613
SHOPPING CENTRE, MORRISBURG KI 3-2935

HEARING AIDS AT DISCOUNT PRICES
Because we have no salesman's commission to pay, we can save you $100. on name brand hearing aids, and supply you with an aid that will run for two months on a single battery. Interested?
Come in or phone 774-2606 for an appointment.
SUMMERS' HEARING AID CENTRE
WINCHESTER, ONTARIO
6tf

MOVIES
NOW SHOWING
Thurs., Fri., Sat. Nov. 6-7-8
"SMITH"
Glenn Ford, Nancy Olson, Keenan Wyn.
"THE INCREDIBLE JOURNEY"
Two dogs and a cat. Both by Disney; both great.
Sun. Mon., Tues., Wed. Nov. 9-10-11-12
Sunday Show at 2 p.m. Only
(One Showing Each Night)
"BONNIE AND CLYDE"
Starring Warren Beatty & Faye Dunaway.
"COOL HAND LUKE"
Starring Paul Newman & George Kennedy. ADULT.
The WINCHESTER

LANNIN'S
Renovation Specials

FOR YOUR FALL RENOVATION PROGRAM USE
WELDWOOD PREFINISHED PLYWOOD PANELLING
The natural beauty of these hardwood panels add distinctive charm and extra value to any room. Factory finished like fine furniture, WELDWOOD panelling is guaranteed for the life of your home. Panels are designed for use in a luxurious living room to an informal family room.
Come In and See Them Today
All 4' x 8' Sheets

	Manufacturer's List	Our Price
PLANKTONE ALMOND	$ 6.20	$ 4.50
NEOPAN SILVER CHERRY	$ 6.75	$ 5.60
HOMESTEAD NATURAL BIRCH	$11.25	$ 9.50
HOMESTEAD ELM	$12.85	$10.75

Always a BUY at a PAL Yard
H. S. LANNIN LTD.
LUMBER AND BUILDING SUPPLIES
BUILDING CONTRACTORS
Phone 774-2637 Winchester, Ont.

SNO-JET '70
"Hottest Thing on Snow"
* 12.5 to 35 h.p.
* 15.5 and 18.5 in. Trail Blazer Heavy Duty Track
* Flip-up Cowl, Easy Change Sprockets
* 13 Engines to Choose From
* Regreasable Bearings
* Light Weight, Low Profile
* Jet Age Styling
Late Model Trades
1969 23-h.p. Sno-Jet $725.00
1969 19-h.p. Sno-Jet $675.00
1969 Sno-Commander, 19-h.p., 2 ccyl., elctric start $675.00
1969 Hustlers $450.00
Sno-Jet Suits – Boots – Helmets – Accessories
CARL-DON EQUIPMENT LTD.
MOUNTAIN 989-2049 CHESTERVILLE 448-2166
— ON THE MOVE —

USED CARS, THIS WEEK'S SPECIALS
1963 PONTIAC—6 cyl. 064B.
1964 PONTIAC—6 cyl., AT, PB, R. 062A.
1965 PONTIAC—6 cyl., AT, R. 039A.
1965 VOLKSWAGEN—089B.
1965 PONTIAC—V8, AT, R. 0122A.
1966 PONTIAC—V8, AT, R. 061A.
1967 CHEVROLET—V8, AT, R. 5A.
1967 PONTIAC—ST, 4-door, R. 17A.
COME SEE US ON THESE SPECIAL BUYS
WERT'S GARAGE LIMITED
CRYSLER — ONTARIO
YOUR PONTIAC BUICK MEN: Chas. Brydges, Richard Wagner, Dick Wert, Fred Smith.
(Open every weeknight 'til 9.00)

FRED S. COONS
INSURANCE
Phone 448-2398 Chesterville
HOME — BUSINESS — AUTOMOBILE
FARM — LIFE

NOTICE
Pursuant to adjournment, the November Session of the Council of the Municipal Corporation of the United Counties of Stormont, Dundas and Glengarry will ge held in the Council Chambers, County Buildings, Cornwall, on Monday, the 10th day of November, at 10.00 a.m.
County Buildings, Cornwall, Ontario
L. C. Kennedy, Counties' Clerk-Treasurer

SULLIVAN BROS.
General Contractors

SAND — GRAVEL
FILL
TAKE ADVANTAGE OF THE ARDA PROGRAM FOR FENCE LINE REMOVAL, FARM CLEARING
5 'Dozers to Serve You
— Phone 448-2660 —
CHESTERVILLE

HARVEY AND SHEPPARD REG'D
COMMERCIAL BOOKKEEPERS
INCOME TAX SPECIALISTS
We will do all your bookkeeping, or any part you desire. Financial Statements, Payroll Audits, Unemployment Insurance Statements, Canada Pension, Workmen's Compensation, etc.
Phone Collect: Winchester 774-2738
BOX 310 — WINCHESTER, ONTARIO
733-5509 — RESIDENCE — 258-2781
8tf

Have a way with words? You can say it better with flowers!
MURIEL'S FLOWERS
Winchester — Ontario

CERTIFIED POWER*
* 66 observed pto horsepower manufacturer's rating at 29.3 Hg barometer and 70°F temperature.
1650
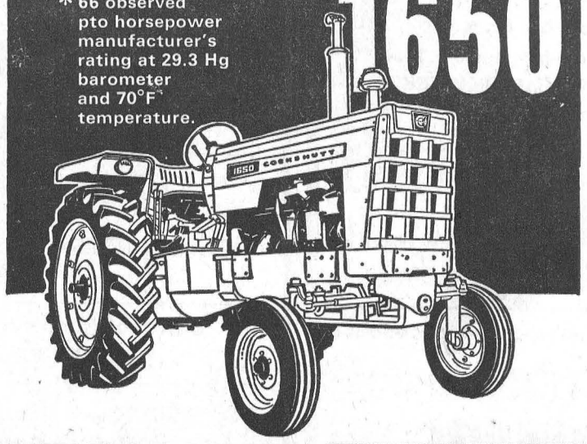
HANDLES 4 - 5 BOTTOMS
A superb balance of power, weight and advanced engineering to do *all* those jobs in the 4-5 plow power class. You get greater field efficiency, economy and pulling power. More handling ease too, plus the tops in operator comfort and convenience. Row crop, Utility, Wheatland and 4-Wheel Drive Models available. See the 1650 at your Cockshutt Dealer's today—climb aboard and try it for yourself.
- Smooth 6-cylinder variable speed engines—gas, diesel, L.P.G.
- 12 forward speeds with Hydra-Power Drive
- Fast acting Hydra-lectric Hydraulics
- Independent PTO
- On-the-go down shifting
- TIR-O-Scope Power Steering
COCKSHUTT
Hough Bros.
— Phone 984-2622 —
FINCH ONTARIO

THE STORMONT, DUNDAS AND GLENGARRY COUNTY BOARD OF EDUCATION
requires immediately
1. REMEDIAL TEACHER — ½ time —
For Public Elementary Schools of Matilda and Williamsburg Townships, including Iroquois and Morrisburg Public Schools.
—This is an itinerant teaching position and a car is essential.
A Special Education Certificate, with Option 104, desirable but not essential.
Salary Schedule
Level 1 $5,100 to $ 6,900
Level 2 $5,400 to $ 8,400
Level 3 $5,900 to $ 9,300
Level 4 $6,800 to $11,100
2. TEACHER AIDE — ½ time —
To assist in Kindergarten at Chesterville Public School.
—Teaching certificate not required.
—Grade XII minimum requirement.
Salary range — $40 to $60 per week.
Applications for both positions will be received by:
Mr M. N. Hutchison, Area Superintendent,
Board of Education Office,
Morrisburg, Ontario.
Tel. 543-3246.
B. E. Comrie, Chairman
H. D. Shaw, Director of Education
8-2



Trinity United Church, Ingleside, was the setting for the evening wedding, October 24, of Carol Lynn Frances Crites and Garnet Samuel Carbino .The bride's parents are Mr and Mrs Francis Crites, of Ingleside, and the groom is son of Mr and Mrs Elwood Carbino, of Finch.—Photo by Smith.

Dundas Farm News...

W. D. Keys,
Agricultural Representative

How do you relate the value of ear corn to the market price of 15.5% moisture shelled corn? A question often asked at this time of year in respect to the farm to farm sale of ear corn.

The problem involved in this situation is to convert ear corn to a 15.5% shelled corn equivalent. To do this three factors must be established:

(1- Shelling percentage.
(2) Moisture percentage.
(3) Weight.

Shelling percentage may be calculated but it is reasonable, in most cases, to use an 82% shelling percentage. Moisture should be determined by a representative moisture test and the weight accuratly obtained on reliable scales.

As an example, let us assume that the grain moisture of the ear corn in question is 15.5%. One ton of this corn would yield 82% shelled corn or 1,6440 lbs. The equivalent price then of this ear corn is 82% of the price of dried shell corn.

Ear corn, however, very rarely reaches 15.5% kernel moisture and that factor must be taken into consideration. Using a second example at 30% kernel moisture, one ton will yield the same, 1,640 lbs., but only 1,148 lbs. of dry matter ((70% of 1,640). Converting this back to a 15.5% equivalent, one ton of 30% ear corn will yield 1,359 lbs. of 15.5% shelled corn $\frac{(1,148 \times 100)}{84.5}$. As a ration 1,359 is 68% of a ton, therefore the equivalent price is 68% that of shelled corn price. Or in other words, if you can purchase dry shelled corn (15.5% moisture) for $50.00 per ton, you can pay $50.00 x .680 or $34.00 per ton for 30% ear corn.

The following conversion factors based on the above formula will act as a guide in the sale or purchase of ear corn:

At 20% moisture multiply shelled corn price by .777 at 25% moisture use .728; at 30% use .680 and at 35% moisture use .631.

A further breakdown of this conversion table is available at your local Extension Branch office of the Ontario Department of Agriculture and Food.

RECENT BIRTHS

October 22:
Mr and Mrs John Cinnamon, Winchester, a daughter.

October 23:
Mr and Mrs Gordon Turner, Ottawa, a daughter.
Mr and Mrs David Douglas, Inkerman, a son.

October 24:
Mr and Mrs Robert H. Gillard, Morrisburg, a daughter.

October 25:
Mr and Mrs Glen Robinson, of Chesterville, a son.

October 27:
Mr and Mrs Patrick Lapierre, Chesterville, a daughter.
Mr and Mrs Philip Plumb, of Chesterville, a daughter.

JUDGE CORN'S PERFORMANCE

Have you given any thought to selecting hybrids for 1970?

Harvesting time may be the best time of the year to check back over what has happened and make some notes on corn hybrid performance. Certainly there's nothing magical about choosing a hybrid and, perhaps, some day hybrids will be recommended on a prescription basis, including more information than at present.

The grower's experience, good sense and available information, are what we have to go on and the first two are mighty important.

In suggesting that now is the time to select for next year, perhaps the following should be considered:

1. Weather condition throughout the past growing season.
2. Seedling vigour.
3. Response to fertility.
4. Sutability to planting.
5. Tolerance to insects and disease.
6. Depth of kernel.
7. Speed of drying in the field.
8. Stalk strength.
9. Strength of root system.
10. Days to maturity.
11. Yield and weight per bushel.
12. Ease of harvesting.

Since it is impossible to predict what next year's growing season will be like it is difficult to say which of the above points are most important. The ability of a hybrid to "get out and going" early in the season and reach proper maturity are probably at the top of the list in importance.

It is probably safe to suggest that the best hybrids today aren't likely to lead the list a few years from now. A few notes made today on your farm, your neighbour's farm or experimental station, will help in future hybrid selections.—W. D. Keys, Agricultural Representative for Dundas County.

Driving well below the speed limit on a two-lane highway, in certain circumstances, can be much more dangerous than driving well above the limit. The danger arises when a line of other cars wanting to get ahead forms behind the slow driver. Impatience and frustration build up until a driver well back in the line decides to pull out and run the risk of trying to pass a dozen cars in one spurt on the wrong side of the road.

EVERYBODY EATS TRY THESE

By Helen Graham



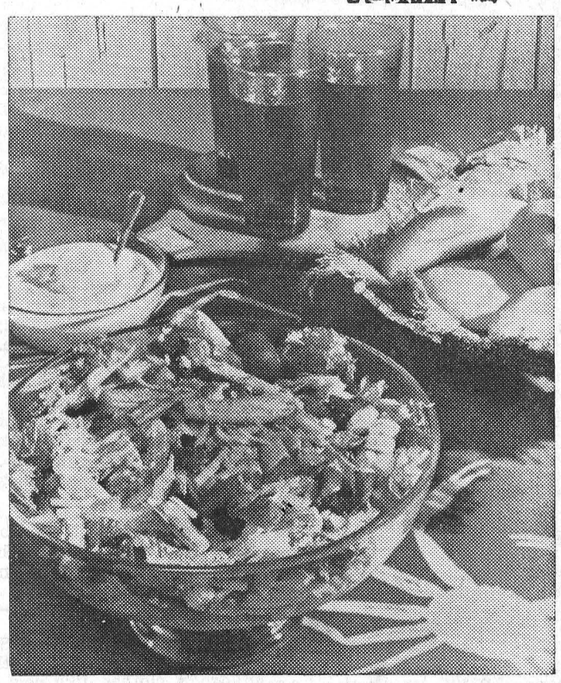

Big, tender chunks of queen crab combine with fresh, ripe tomatoes, crisp salad greens, golden corn crisps, and black olives to make this zesty Northeast Crab Salad Bowl a riot of colour. The ever popular Richelieu dressing is a delicious complement. — Department of Fisheries and Forestry Photo.

DELICIOUS EAST COAST CRAB

CRABS ARE ONE OF THE PRIME delicacies of the sea and over a thousand different species are known to exist. One which recently has been attracting attention in the world of fine food is a long-legged, spider-shaped crab found in abundance in the southern Gulf of St. Lawrence and off the east coast of Newfoundland.

Some like it hot, and some like it cold, but just about everyone who has sampled queen crab likes it. The tender meat is snow white in colour with vivid red surface markings. Its flavour is delicate and distinctive. A more delicious seafood for salad, cocktail, or cooked entree is hard to find. Here are some suggestions for its use from the home economists of the Department of Fisheries and Forestry.

Crab Louis

1 lb. queen crab meat or other crab meat, fresh or frozen
2 heads iceberg lettuce
4 tomatoes
4 hard-cooked eggs

Louis Dressing

1 cup mayonnaise
1¼ cup chili sauce
1¼ cup finely chopped green onions
1¼ cup finely chopped green pepper
½ cup heavy cream, whipped

Thaw frozen crab meat. Drain. Examine carefully and remove any remaining shell or cartilage. Cut crab meat into bite-size chunks. Cover four individual salad plates with the outer lettuce leaves. Shed the hearts and place a bed of shredded lettuce in the centre of each plate. Top with chunks of crabmeat. Cut tomatoes into wedges and eggs lengthwise into quarters. Circle crab mounds with tomato and egg wedges.

To make dressing , combine mayonnaise, chili sauce, green onion and green pepper; fold in whipped cream. Spoon about a tablespoon of the dressing on each crab mound. Serve rest of the dressing at the table. Makes 4 servings.

Northeast Crab Salad Bowl

1 lb. queen crab or other crab meat, fresh or frozen
4 cups mixed salad greens
2 tomatoes, cut in wedges
1 cup corn chips
½ cup sliced, pitted ripe olives
¼ cup chopped green onions
Richelieu dressing
½ cup shredded Cheddar cheese

Thaw frozen crab meat. Drain. Remove any remaining shell or cartilage. Cut meat into chunks. Combine salad greens, tomatoes, corn chips, olives, onion and crab meat. Add dressing just before serving. Toss lightly. Sprinkle with cheese. Serve at once. Makes 6 servings.

Richelieu Dressing

¾ cup mayonnaise
¼ cup dairy sour cream
1 tbsp. lemon juice
¼ tsp. grated lemon rind
½ tsp. Worcestershire sauce

Combine all ingredients; mix well. Chill. Makes 1 cup dressing.

Hot Queen Crab and Green Bean Salad

2 pkgs. (6 oz. each) queen crab or other crab meat, fresh or frozen
4 cups (1½ lbs.) green beans, cut in 1-inch pieces
¾ cup mayonnaise
2 tbsps. lemon juice
½ tsp. dry mustard
1 small garlic clove, mashed
¼ cup finely chopped onion
¼ tsp. salt
Few grains pepper
¼ to 1/3 cup fine dry bread crumbs
3 to 4 tbsps. butter or margarine, melted

Thaw frozen crab meat. Drain thoroughly. Remove any remaining bits of shell or cartilage. Cut meat into bite-size chunks. Cook green beans in boiling, salted water for about 15 minutes, or until tender but still crisp. Drain. Combine mayonnaise, lemon juice, mustard, garlic, onion, salt and pepper. Blend well. Stir in beans and then crab, taking care not to break up chunks of crab meat. Spoon mixture into greased baking shells or ramekins. Top each dish with a sprinkling of crumbs. Drizzle with melted butter or margarine. Bake, uncovered, in an oven at 400° F. until salads are hot and crumbs browned, about 15 minutes. Serve immediately. Makes 8 introductory course servings or 4 to 5 main course servings.

Grilled Sandwich for Two

A fine treat for lunch is a grilled crab sandwich served with one or more crisp vegetable relishes such as celery and radishes. Prepared in the following manner, a 6-ounce package of queen crab will make a delicious, hot, main-course sandwich for two.

Thaw, drain, and coarsely chop the queen crab meat, then moisten with ¼ cup of mayonnaise. Lightly toast and butter 2 slices of white bread. Cover these with tomato slices, then spread the crab-mayonnaise mixture over the tomatoes. Place the sandwiches under the broiler and broil until the topping is bubbling hot.

PATZ
SALES AND SERVICE
LORNE ACRES
WINCHESTER
— Phone 774-2643 —

Fall Inventory Of
USED CARS
59 MODELS TO CHOOSE FROM, SUCH AS:
1966 PONTIAC LAURENTIAN SEDAN—6 cyl., auto., 21,000 miles. Lic. 31864A. Price $1,500.00
A. & R.
GREGOIRE AUTO LTD.
Embrun: 443-2885/42 — Ottawa: 237-0870
EMBRUN — ONTARIO

$5,000,000 in unclaimed savings.
Is any of it yours?
If so we'll be glad to arrange transfer to a Bank of Montreal account.
On December 31st, 1969, the Canada Post Office Savings Bank will terminate operations. But there remains about 5 million dollars in savings accounts still unclaimed.
So think carefully. Do you or any of your relatives have a post office account?
Any of our branches will be glad to open a True Savings Account for you where your money will earn 6½% interest per annum.
Bank of Montreal
Canada's First Bank
Finch Branch: J. RAYMOND GANNNON, Manager
Newington (Sub-Agency): Open Tuesday and Friday

FARMERS
We carry a complete line of GARDO & PURINA SANITATION PRODUCTS refrigerated at all times.
Start those Fall calves a better way this fall by feeding Purina Nursing Chow, Calf Startena and Calf Growena.
With the price of springers at an all-time high, it really pays to give those heifer calves a quick start. The extra growth shown in those heifers is more than worth the price.
Clear-Vue Tractor Cabs: to fit any tractor, $275.00
A number of good used MANURE SPREADERS, p.t.o. & ground driven, cheap.
CLEMENT FEED & FARM SUPPLIES LTD.
Phone 448-2161 Chesterville

Art and Amy DAYKIN
PHOTOGRAPHY
WEDDINGS
FAMILY GROUPS
CHILDREN
Phone Osgoode 826-2567
Osgoode - Ontario
26tf

New CP Services means just that...
Service.
CP Services is our way of providing you with even faster assistance on all services. Now with just one call you can get information on CP Rail, CP Air, CP Ships, CP Express, CP Hotels and CP Telecommunications. With the same call you can get a mobile supervisor to call on you and discuss your problems personally. He can assist you in many ways. For example, he can help you select types of freight cars, complete bills of lading and handle all your travel arrangements. And every assistance he offers you is backed up by a full staff experienced in all fields of transportation and telecommunications. You can call CP Services twenty-four hours a day. Seven days a week. So next time you need fast assistance, call your long-distance telephone operator and ask for
Zenith 0-7337
It won't cost you a cent.
Ottawa and Hull residents should continue to use numbers listed in the local telephone directory.
After regular business hours:
Ottawa/Hull residents should telephone 731-1400.
Another new way to do business better.
CP Services

Quality PRINTING Hi-Speed SERVICE


Finest printing at right prices
Here's where to have all your printing done . . . from menus to circulars and mailings. Our specialty is prompt service!
The RECORD
Phone 448-2144
CHESTERVILLE

The Bargain Table

"An Article Advertised is an Article Sold"

CLASSIFIED ADVERTISING RATES

FOR SALE, FOR RENT, HELP WANTED, ETC., MARRIAGE, ENGAGEMENT and COMING EVENTS, **15 cents a line, counting 5 words to a line, minimum $1.00 first insertion. Subsequent insertions at 10c a line, with a 70c minimum.** CARDS FOR THANKS, **15 cents per 5-word line, minimum $1.00.** IN MEMORIAMS, **$1.00 plus 40c for each 4 line verse.**

FOR SALE — 1963 Rambler. — For further information Phone 984-2747. 8-1

FOR SALE — Hockey sticks, Victoriaville and Sherwood make; special team discount. — Apply to Brownlee's Service Station, Finch, Ont., Phone 984-2234. 9-2

FOR SALE — One used refrigerator, in excellent condition. Priced for quick sale, now only: $55.00.—Fulton's TV and Appliances, Chesterville. 8-1

FOR SALE — Just arrived: 4 new Speed Queen washer and spin dryer combinations. These washers have the agitator with a 210-degree stroke to give you the cleanest wash ever. Continuous rinsing if so desired. Complete with fill and rinse hoses. On sale now for $189.00 (no trade) with 2-year warranty on parts. — Fulton's TV and Appliances, Sales and Service, 448-2195, Chesterville. 8-1

FOR SALE — Single and double snowmobile trailers. — Apply after 5 p.m., Ray's Wrought Iron, Phone 774-3025, Winchester. 9-3

FOR SALE — 1967 Ford XL, 390 motor; automatic; power steering, brakes and windows; buckets; console. Top condition. — Phone 448-2193.

FOR SALE — Two grey Ford tractors, 3-speed hydraulic, pto, $350 each; 2 used snow tires, 750 x 14, $12.—Apply to Sterling Myers, Avonmore, Phone 346-5523. 10

FOR SALE — Barbie doll clothes. Newest fashion maxi and mini coats and dresses, also suits, pyjamas, wedding and party dresses, hats, capes, boots, jumpers, blouses. All hand made. Orders taken until December 1st only.—Apply to Mrs Gordon Senn, Chesterville, Ont., Phone 448-2634. 8tf

FOR SALE — Corn crib poles, hydro poles, 30'-35', also fence posts. Will deliver. — Apply to W. J. McDonald, Northfield, Ont., Phone 932-2735. 48tf

FOR SALE — Sides of pork, cut, wrapped and frozen, 49c lb.; choice beef, by the side, cut, wrapped and frozen, 62c lb.— **Earl's Meats, Phone 448-2324, Chesterville. 22tf**

FOR SALE — Gehl No. 50 Mix-all grinderx-mixer, on rubber, p.t.o., all attachments, like new, good price. — Apply John Vlad, RR2, Iroquois, Phone 652-4160. 8-1

FOR SALE — Men's winter jacket, size 38, reversible black pile; toddler's 3-style blue snow suit; infant's pink snow suit. — Phone 774-2903. 8-1

FOR SALE — Buffet and hutch, excellent condition. — Phone 984-2070. 8-1

FOR SALE — Heavy duty moffat electric stove, nearly new; 2 snow tires with cleats, 750x14; 1 scope, new.—Phone 346-2013. 8-1

SAVE MONEY — Nearly New Toggery has a full line of seasonal wear at all times. Customers are invited to come, see and save. Infants to adults, boys and girls; dresses, long and short for special occasions. Hours 10 a.m. to 5 p.m., closed Wednesday p.m. —Muriel Rennison, Caleb St., Winchester. 7tf69

ANTIQUES WANTED—Old glass; coloured pieces, any style, clear pattern glass and old china. Wooden ware: butter bowls, prints, pine corner and flat cupboards, small pine washstands, sinks, chests, desks, tables, cobblers' benches settees, spice and coffee mills. Old brass: candlesticks, kettles, mirrors, picture frames, vases. Old iron: pots, coffee grinders, etc. Oil lamps: fancy table oil lamps, hanging oil lamps, wall oil lamps. No matter how large or small, give us a call. If you wish to sell or just want a free appraisal write or call.— Gordon and Doris McDonald, The Castor Shop, Box 138, Phone 445-5229, Russell. 31 Dec. 69 $1

GOOD COUNTRY and Western music available for weddings, receptions, anniversaries, banquets, etc. — Contact Ron Summers, Chesterville, Ontario, Phone 448-3153. 8

WANTED
DEAD OR ALIVE

I WILL PICK UP YOUR DEAD CATTLE FOR THE BEST PRICES

24-hr. Service! Call Collect
GERARD HEBERT
Phone 987-5364, Crysler, or 448-2612, Chesterville
Licence No. 179-C-69
21tf

NEED ENTERTAINMENT? RECORDED MUSIC supplied for your dance, wedding reception, banquet, etc. Ryan Productions of Ottawa features stereophonic sound and quality music to suit the occasion. — Contact Keith Ryan, 268 Claremont Drive, Ottawa 7, Ont. 8tf

HELP WANTED — Responsible woman to look after two children and household duties from Wednesday to Saturday inclusive. Sleep in or out. — Aplyy in writing to Box 39, Ingleside. 8-1

SEWING WANTED — Ladies, do you need a dress for a special occasion? Have it fashioned for you by Elizabeth Lemon. Discount prices for wedding groups. — Phone Winchester 774-2233. 9-2

ATTENTION — Chimney, block, brick, house and barn rebuilding. — Call Joe Dingemans, Phone 984-2043, RR, Finch. 8-4

CHANGE OF ADDRESS — I have for sale at RR1, Long Sault, men's and women's clothing, children's clothes, like new, and also material. Come in and browse around. — Contact Alma Chene, Long Sault, Ont. (at Headline near Cornwall). 9-3

HOUSEKEEPER WANTED — To do light housework for two adults, urgently needed. Steady work. — Phone 448-2734. 8tf

BUY DIRECT FROM PRODUCER — Specializing in Hereford and Aberdeen steer beef. Roasts, steaks, stew, hamburg, cut and wrapped for your freezer. Sides: 62c lb.; hinds: 72c lb.; fronts: 52c lb. — Bill Marcellus, Chesterville 448-2538 Winchester 774-2005. 1tf

OFFICE TO RENT — Available in the Village of Finch. Office space comprising of approximately 289 sq ft. Heating and electricity supplied. — Please write: Attention: Mr Maurice A. Demers, St. Lawrence and Ottawa Valleys Health Unit, 11 Edward Street, Box 1058, Cornwall, Ontario. 9-2

NEED ONE COPY — Our copier will turn it out in one minute or less for 50c. Need copies of special letters, invoices, licences, etc., then come in and let the new 3M copier do the job. Quantity copies at special rates. — The "Record" Office, Phone 448-2144, Chesterville. 30tf

COLOUR TELEVISION on sale: Two 1969 Canadian General Electrict 25" colour televisions with automatic fine tuning, U.H.F. tuner, in rich walnut cabinet, for only $699.00, was $799.00. Even less with trade-in. P.S.: Now we give 10% off on C.G.E. stereo consoles, limited time only. — Fulton's TV and Appliances, Authorized Sales and Service, Phone 448-2195, Chesterville. 8-1

ARTICLES WANTED — Antiques, corner — and flat too — wall cupboards, washstands, chests of drawers, clocks, all kinds of coal-oil lamps, clear and coloured glass, wash sets, round diningroom tables and round glass china cabinets. — Please write Lawrence Shaver, Box 218, Long Sault, Ont., or Phone 534-2047. 50tf

FOR RENT — House, 1½ miles west of Berwick. — Phone 984-2091. 8-1

TRACTORS

If you are interested in trading your tractor, call us for free estimate and better price for your used one.

SPECIAL DISCOUNT WILL BE GIVEN FOR MONTH OF SEPTEMBER!

Four models on display:
770 - 880 - 990 - 1200

WE SERVICE WHAT WE SELL

LEO LAUZON
DAVID BROWN DEALER
Alexandria 525-1937
51tf

FOR RENT — New warm building, suitable for small family, $35.00 a month. — Apply McMillan's Garage, Finch, Ont. 8-1

MUSIC SUPPLIED for wedding reptions, dances and all occasions. — For the best in C. & W. and popular music, contact The Red Notes. W. Currans, 984-2303; J. Craig, 774-3315. 41tf

REDUCED — 30" deluxe electric ranged, reduced to clear at $229; Roy automatic washer and dryer, dual speed, reduced to clear at $269 and $169. — Apply to Thompson's Electric, Phone 448-2051, Chesterville. 8-1

WISE WOMEN BUY AVON WISER WOMEN sell Avon. You can earn in your spare time selling near home. — Write to Mrs A. White, 137 Reynolds Drive, Brockville, Ont. 8-1

CUSTOM SLAUGHTERING—We will pick up and slaughter your beef and pork, cut, wrap and freeze. — Earl's Meats, Phone 448-2324, Chesterville. 22tf

NOTICE—A reward of $50 will be paid for the arrest and conviction of the party or parties who smashed the steps at my home at Hallowe'en. This is the second time and could have been the cause of a very serious accident. Report all information to Chief Leonard Shane at Chesterville, Ont. He will determine who is eligible for the reward money. — (Sgd.) Tom Lapierre, Chesterville, Ont. 8

ATTENTION, FARMERS

You will receive the best prices for your dead, sick and disabled cows and horses. We have no collectors. You deal directly with us. You have added beneits of the monies usually paid to collectors. 24-hour service, 7 days a week.— Call collect to Herb Loucks, Winchester 774-5250, or Guy Machabee, Crysler, 987-2818. Collector's Licence No. 182C69, Receiving Plant Number St. Albert 134RP-69. 20tf

CLERK'S NOTICE OF FIRST POSTING OF VOTER'S LIST 1969
Municipality of Williamsburg Township

Notice is hereby given that I have complied with Section 9 of the Voter's List Act, and that I have posted up in my office in Williamsburg on the 31st day of October, 1969, a list of all persons entitled to vote in the said Municipality at Municipal Elections and that such list remains there for inspection.

And I hereby call upon all voters to take immediate proceedings to have any errors or omissions corrected according to law. The last day for appeals being the 14th day of November, 1969.

Keith Schell, Clerk-Treas., Williamsburg, Ontario. 9-2

HELP WANTED — Male preferred. Bookkeeping experience essential. Duties include a minimum of retail clerical. Reply to Box R-709, c/o Chesterville Record, stating age, marital status, experience, references and salary expected. Attractive fringe benefits. 3tf

FOX TRAC SNOWMOBILES

SALES and SERVICE

GUNSMITH SHOP
3 Miles South of Newington
PHONE
346-5728
8-3

FOR RENT — Five-room bungalow with bathroom and furnace, a garden lot and buildings suittable to keep hens or pigs. Preferably a middle-aged couple with no children wanted. — Apply in person to Mrs Jean Aumell, RR2, Ingleside, Ont. 8-1

ATTENTION — Painter available. Will do inside and outside painting. Free estimates. — Apply Norman McEwan, Avonmore, Phone 346-5902. 21tf

NOTICE OF NOMINATION AND ELECTION
Township of Williamsburg

Notice is hereby given that the nominations for the office of Reeve, Deputy Reeve and Three Councillors will be accepted at the IOOF Hall, Williamsburg, on the 21st day of November, 1969, between the hours of twelve o'clock noon and one o'clock in the afternoon.

And if more officers qualify than are needed to fill the several offices, then an election will be held on the 1st day of December, 1969, between the hours of ten o'clock in the forenoon till six o'clock in the afternoon at the polling sub-divisions to be announced at the Nomination meeting.

Keith Schell, Clerk-Treas., Williamsburg, Ontario. 9-2

EQUIPMENT RENTALS — Air compressors, 'dozers, sand, gravel, building heaters, house moving.—Sullivan Bros., Phone 448-2660, Chesterville. 16tf

NOTICE OF HEARING

In the Matter of Section 64 of the Ontario Municipal Board Act, (R.S.O. 1960, c. 274)

— and —

In the Matter of an application by the Corporation of the Township of Winchester for approval of the raising of the sum of $20,000.00 for the purpose of making a grant to be used for the construction of a community centre in the Village of Winchester.

APPOINTMENT OF HEARING

THE ONTARIO MUNICIPAL BOARD hereby appoints Wednesday, the 26th day of November, 1969, at the hour of ten o'clock in the forenoon at the Council Chambers in the Township of Winchester, for the hearing of all persons interetsed in support of or in opposition to the application.

Dated at Toronto, this 7th day of October, 1969.

R. SCOTT, Secretary, Ontario Municipal Board. 8-1

Instruments

NEW CONN ORGANS and LESAGE PIANOS. Guitars and amplifiers. — Contact Roy Fawcett, Phone 774-2205, Winchester. 8tf

BACK-HOE SERVICE — We are equipped to do all types of excavating. — Paul Monast and Son, Chesterville, Phone 448-2462. 39tf

NOTICE OF COURT OF REVISION
Township of Williamsburg

Notice is hereby given that the Court of Revision for the hearing of all appeals against the 1969 for 1970 tax assessment roll will be held in the IOOF Hall at Williamsburg on the 2nd day of December, 1969, between the hours of ten o'clock in the forenoon until all appeals have been dealt with.

Keith Schell, Clerk-Treas., Williamsburg, Ontario. 9-2

COMING EVENTS

EUCHRE AND BRIDGE

Euchre and bridge will be held on Tuesday evening, November 11, at 8.30 p.m. under the auspices of the Ladies Auxiliary to the Royal Canadian Legion. Lunch served. Everybody welcome. 8-2

RECORD HOP

Ryan Productions, Ottawa, presents a Record Hop, Friday evening, November 14, in Chesterville Community Hall, 8-12 p.m., featuring stereophonic sound and the latest hits. Admission: $1.00 Be there. 9-3

"AT HOME"

Mr and Mrs Herman Brown will be "At Home" to relatives and friends at their residence R.R. 2, Monkland, on the occasion of their 50th wedding anniversary, November 15, from 2 to 4 p.m. 9

MEETING NOTICE

Institute of Power Engineers, Cornwall Branch, regular meeting, Thursday, November 13, 1969, at 7.30 p.m., Towne Line Motel, Cornwall, Ontario. Guest speaker: Mr D. B. Shaw, Chairman of the Board of Operating Engineers, Ontario Department of Labour. Subject: The Operating Engineers Act 1965 and Regulations 196-69. Discussion period to follow. All interested persons welcome. 8-1

SOCIAL EVENING

Chesterville Legion will hold a social evening on Saturday evening, November 15. All couples over 21 years of age welcome. Orchestra: Red Notes. 9-2

WINE AND CHEESE PARTY

A wine and cheese party, sponsored by Chesterville Rotary Club, will be held in Legion Hall, Friday, November 21, from 9 p.m. to 12 p.m. 8-1

REMEMBRANCE DAY

All Legion members, veterans and other organizations are asked to assemble at the Fire Hall, Chesterville, Sunday, November 16, at 2 p.m. At this time a service and laying of the wreaths will take place at the Cenotaph. 9-2

TURKEY SUPPER

Annual turkey supper, St. Andrew's Presbyterian Church Hall, Avonmore, Wed., Nov. 12. Served from 5 to 7.30 p.m. Admission: Adults: $1.50; children under 12: 75c. Sponsored by the Ladies' Aid Society. 8-1

REMEMBRANCE DAY

Morewood Remembrance Day service will be held in the Presbyterian Hall at 10.30 a.m. on November 11, 1969. Laying of the wreath at the Cenotaph at 11 o'clock. 8-1

PRE-CHRISTMAS BAZAAR AND SUPPER

A covered dish supper and bazaar will be held in the United Church Hall, Williamsburg, under auspices of the U.C.W., on Wednesday, November 12, 1969, commencing at 6.30 p.m. Adults: $1.00; children under 12 years, 50c Everyone welcome. 8

SERVICES OF SOLEMN REMEMBRANCE

Services of Solemn Remembrance, Sunday, November 9: 9.45 a.m.: Elma United Church; 11.00 a.m.: Williamsburg United Church; 2.00 p.m.: Trinity United Church, Colquhoun. Rev D. L. Gordon officiating; everyone welcome. 8

25TH ANNIVERSARY

Mr and Mrs George Hehir will be honoured on the occasion of their 25th wedding anniversary in Chesterville Legion Hall, Saturday, November 8, at 8.30 p.m. Good orchestra; everyone welcome. 8-1

EUCHRE

S.S. No. 11 Community Centre Association will hold a euchre on Thursday, November 6, at 8.30 p.m., in the Ninth Schoolhouse. Euchres will be held every second Thursday during the season. All made welcome. 8-1

Fossil remains, ivory and large beds of petrified wood indicate that in prehistoric times the Arctics shores were covered with quite luxuriant vegetation.

Snowmobiles practical as farm equipment

Snowmobiles have become part of the recreational scene during the long Canadian winters, but many farmers are considereing using them for practical purposes around the farm.

Professor Ross Irwin, Extension Coordinator, School of Agricultural Engineering, University of Guelph, believes that snowmobiles could be used for pulling sleds loaded with bales of hay to the feedlot, getting out in deep snow to inspect the stock or collecting the mail from otherwise inaccessible mail boxes. There are probably many other uses for these winter tranports.

In conjunction with the Ontario Department of Agriculture and Food, Professor Irwin suggests that the large 25 horsepower snowmobiles are the most practical for farmers. Snowmobiles are sized by their track width: the usual size track is from 15 to 18 inches, but the larger tracks over 18 inches have better traction on deep, soft snow.

Because considerable power is needed to pull a sled, the bigger-engined snowmobiles are a better buy. Many snowmobiles have 2 or 4 cycle engines with upwards of 7½ horsepower. The standard 15 horsepower engine has been largely replaced by the 20 horsepower engine. These more powerful engines are the ones best suited for heavier farm work.

The snowmobile takes a pounding because of the terrain over which it travels, so a farmer should examine carefully the warranties offered with the machines available. Some warranties only extend for a three-month period, but some do offer a season's guarantee. Warranties are important, as snowmobile repairs can be costly.

It is particularly important, says Professor Irwin, that the engine be properly cared for, with the right oil and fuel mixtures being used, and other engine needs looked after.

With good care and careful handling, a snowmobile could be a valuable addition to a farm's equipment.

Earl J. McHugh

The funeral of Earl J. McHugh, who died in the Veteran's Hospital at Ottawa, was held at the Landreville Funeral Home, Ottawa.

Born at Lemieux, Ont., Earl was the son of the late John McHugh and Dora Fitzpatrick.. His 51st birthday was two days before his death.

His earlier years were spent in round Moose Creek, Ont. He joined the Cameron Highlanders the famed branch of the Canadian Army, in September, 1939.

He was six years in the Canadian Army spending some time in Iceland. He was a machine gunner and was in the invasion of "D" Day. He was wounded in action twice and returned to Canada in July, 1945.

He resided in Moose Creek for a number of years, where he farmed and operated school buses. Mr McHugh then moved to Wakefield, Quebec, where he had purchased the Chateau Diotte Hotel. His health forced him to retire and he spent his last years in Ottawa.

He leaves his wife Eileen Hebert, whom he married on October 22, 1949, two daughters, Gloria and Faye. Two sons Gary and Perry. Also three sisters, Mrs Stella Di Salvio, Rochester, N.Y.; Mrs Beatrice Goulia, Kingston, Ont.; Mrs Eileen McCoy, Ottawa, Ont.; and five brothers, Allan of Winchester, John of Finch, Donald of Morrisburg, Howard of Kingston and Louis of Calgary, Alberta.

Interment was made in the Veteran's Plot of Notre Dame Cemetery, Ottawa.

District history book displayed at meeting of Ingleside Women's Institute

Mrs Hugh Esdale, Stormont District Tweedsmuir History convener, spoke briefly at the October meeting of Ingleside Womens Institute and displayed the District History Book.

Mrs Wesley Robertson read a history of Aultsville W.I., Mrs Joseph McCleverty gave a history of Farrans Point branch, and Miss Fran Laflamme prepared a summary of the work done by the Wales W.I. up to 1957, when the branches united to form Ingleside Women's Institute. These three papers will be placed in the District book.

Mrs Wesley Robertson and Miss Gladys Colqhoun, conveners of Historical Research and Current Events, planned the program.

In answer to the roll call, members gave highlights of the Area convention or described a holiday of their youth including their means of transportation.

The pot luck supper, which preceded the meeting, was convened by Mrs W. A. McMillan and Mrs Harold Corlyon.

The president, Mrs Mary Trimble, and the secretary-treasurer, Mrs Clarence Myers, were in charge of the business meeting.

Mrs Fred Grant will lay the wreath from the Women's Institute at the Cenotaph for the Remembrance Day observation.

The Anglican Church Women invited W.I. members to a meeting early in November when Mrs Miles Penny will speak on ways of helping senior citizens and shut-ins.

Riverside Heights W.I. invited the Ingleside branch to their November meeting.

Mrs Gregor Williamson and Mrs Jack McMillan will attend the Senior Training School on quilts to be held in Trinity United Church. The secretary will take orders for Christmas cards.

The president will present prizes to the boy and girl who made "the best use of time and talent" in Grade X at Commencement.

A clothbound copy of Miss Ethel Chapman's new book "Humanities and Homespun" will be bought by the branch.

Mrs Fred Grant, district director, presented new life member cards to Mrs J. J. MacAndrew, Mrs William Stata and Mrs Joseph McCleverty.

Branch members will distribute literature from the Cancer Society to the women of the community.

CARD OF THANKS

I wish to say "Thank you" to all for the many cards, flowers, treats, gifts and visits while I was a patient in Winchester Memorial Hospital. Special thanks to Drs H. W. and D. W. Justus, Mrs Joseph Manley and the nurses and staff on first floor for their kind attention.

Mrs Charles Grady. 8

CARD OF THANKS

We would like to express our sincere thanks to our relatives, friends and neighbours for floral tributes, sympathy cards, calls and many other acts of kindness shown to us during the bereavement of a dear daughter and sister, Frances Cassell (nee Hutt).

Mrs Jessie Hutt, Reggie and Pat, and Joan and Bob Ware, Shirley and Stanley Shay. 8

CARD OF THANKS

We wish to take this opportunity to sincerely thank all relatives and friends for their acts of kindness, messages of sympathy, floral tributes and donations received during our recent bereavement. Special thanks to the neighbours on Albert Street, Rev L. M. Ferguson, Rev E. E. Eaton, Dr H. Justus and the doctors and nursing staff at the Civic Hospital.

Clara Baker and Family. 8

CARD OF THANKS

I would like to extend a sincere "Thank you" to those who so kindly remembered me with cards, visits, flowers and gifts while I was a patient in Winchester Memorial Hospital. Special thanks to clergymen, doctors, nurses and staff on both first and second floors. Everything was deeply appreciated.

Mrs Annie Johnston. 8-1

CARS! CARS! CARS!

1969 LTD — 2-door, HT, all equipped.
1969 XL — 2-door, HT, 390 2V, fully equipped.
1969 Galaxie 500 — 2-door, HT, fully equipped.
1968 Falcon — 4-door sedan, V8, auto., radio.
1968 Buick LeSabre — 4-door, sedan, perfect condition, fully equipped.
1967 Falcon — 6 cyl., std. trans., radio; ideal transportation.
1967 Galaxie 500 — 2-door, HT, 390, 2V, auto., radio, fully guaranteed.
1966 Rambler Classic 550 — 4-door, sedan, 6 cyl., auto., like new.
1966 Meteor — 4-door, sedan, V8, auto., PS, radio, top shape.
1965 Falcon — 2-door sedan, the big 6, auto., radio, perfect all the way.
1965 Comet — 4-door sedan, 6 cyl., auto., radio, Class A used car.
1964 Fairlane 500 — 4-door, sedan, V8, auto., radio, fully reconditioned, new paint job.
1964 Fairlane 500 — 2-door, HT, V8, auto., radio, bucket seats, Class A-1.
1964 Mercury Marauder — 2-door, HT, bucket seats, floor shift, all powered.
1964 Chev. Biscayne — 4-door, sedan, 6 cyl., auto., radio, fully reconditioned.

BOURGIE - LEPAGE AUTOMOBILES
FORD DEALERS
Centre Town
EMBRUN — ONT.
— 443-2942 —
— Ottawa 236-4989 —

Professional Directory

MONUMENTS

Where You Buy the Best for Less
Satisfaction Guaranteed
No. 1 Granite Only
Cemetery Lettering

DWIGHT H. CROWDER
Williamsburg — Ontario
— Phone 535-2683 —
1 Mar 70

Clement Insurance Agency
Since 1893
GENERAL INSURANCE
Our knowledge and experience in Insurance enables us to give you a first class, prompt, efficient service.
JOHN CLEMENT
Chesterville — Ph.: 448-2598
3-4-66

MAC'S BARBERSHOP

Open Days:
Monday to Saturday
Open Evenings:
Tuesday, Thursday, Friday
Closed All Day Wednesday

Bank of Nova Scotia Building
July 70

LICENSED AUCTIONEER
I solicit your attention:
I can give you a Complete, Business-like Sale Management Service. Costs no more.
R. HAROLD BROWN
— Cornwall, R.R. 2 —
Phone 932-7925, Area Code 613
Mar '70

JACK H. BUSH
GENERAL INSURANCE AGENT
Automobile
Fire — Casualty
Farm
Mutuals
AVONMORE and FINCH, ONT.
— June 70

HAROLD D. POAPST
Insurance & Real Estate Broker
Representative
Grenville Insurance Co.
Automobile, Fire, Casualty, Etc.
Phone Us Collect
PH. 774-2602 — WINCHESTER
Aug. '70

VICE & CRAIG LTD.
FUNERAL DIRECTORS
Chesterville, Winchester
Metcalfe
774-2120
One phone number to serve all three locations.

DELBERT HUMMEL
Licensed Auctioneer for all kinds of sales, at reasonable charge. Chesterville, RR1, Dec. 69

LICENSED AUCTIONEER
Will handle all kinds of Farm or Household Auctions. Guaranteed results. Reasonable rates. Write or phone for dates at my expense.
DWIGHT TUPPER
CHESTERVILLE, RR1

Moving & Hauling
We are completely equipped to look after your commercial hauling and all local and long distance moving.
Consult us for rates — our prices are reasonable.
H. A. GREER, Prop.
CHESTERVILLE — ONTARIO
Apr 69

FOR COMPLETE INSURANCE SERVICE
Fire — Casualty — Life
Phone Collect
Biccum and McIntosh Ltd.
— Phone 774-2410 —
WINCHESTER
Oct. 68

Phone
Mrs Jessie Runions
RR2, Winchester Ph.: 448-2266
for
All Lines Co-op Insurance
or
Chesterville Co-op
Dec. '69