THE WINCHESTER PRESS

VOL. XLVIII — THE WINCHESTER PRESS, THURSDAY, AUGUST 9th, 1934. — NO. 15

Headquarters For

FLOUR - FEED - GRAIN - SEEDS

SALT - CEMENT - LIME

COAL - WOOD

CUSTOM GRINDING AND ROLLING

SEED CLEANING - FEED MIXING

Makers Of

X-L-O AND A-1 POULTRY FEEDS

Fennell Feed Company

TELEPHONE 136, WINCHESTER, ONT.

Supertest Service!

LET US WASH, CLEAN AND POLISH YOUR CAR ! YOU CANNOT GET A BETTER JOB DONE ELSEWHERE !

WE ALSO HAVE THE MOST UP-TO-DATE GREASING SYSTEM IN TOWN. IT PAYS TO KEEP YOUR CAR WELL GROOMED!

We are also in a position to test and clean your Spark Plugs, Check Your Battery and Look After Your Tire Troubles—and don't forget we carry all the popular sizes of Firestone Tires and Tubes in Stock, also a line of the best auto polishesand other accessories on the market.

"SUPERTEST" TRADE MARK

D. F. BLAIR

St. Lawrence Street - - Winchester, Ont.

BESSIN'S

For Values!

Come In

And Inspect

Our New

Service Dept.

Melvin's Garage,

ALBERT JOHNSTON, Service Manager.

Phone 113 - - Winchester

Lower School Results For Dundas County

Below are the results of the Lower School Examinations held throughout Dundas County. The students whose names appear were granted standing on subjects indicated, or were successful in passing on the written examination.

Only the names of those from the High or Continuation Schools who wrote on one or more subjects are included here. Those who gained standing exclusively on the recommendation of the teachers concerned will receive their certificates through the principal of the school early in September. Certificates of students whose names appear below are being mailed.

Winchester

Roy Merkley, Phy., Arith., Zool.; Joseph Marquette, Arith., Art, Zool.; Howard Summers, Geog., Agr. I; Burton Kirkwood, Phy., Arith., Agr. II; Betty Melvin, B. His., Art, Agr. I; Thomas McDonald, Phy., Agr. II; Samuel Murdock, B. His., Art, Agr. I; Glen Summers, Agr. I; Gladys Folkard, Phy., Art, Agr. II; Gordon Duncan Kennedy, B. His., Geo., Agr. I; Margaret Hutt, Geo., Art, Agr. I; Dwight Lannin, Geo., Art, Agr. I; Lottie Carkner, Phy., Arith., Art, Zoo.; Cora Bartholomew, B. His., Geo., Agr. I; Gordon Ennis, Eng. Gram., B. His., Geo.; Lyle Slater, B. Hist., Geo., Agr. I; Evelyn Barkley, B. His., Geo., Agr. I; Dorothy Brisbois, Art, George McDonald, Physiog., Arithmetic, Zool.; Hudson Stewart, Phy., Art, Zool.; Christina Armstrong, Arith., Art., Zool. Jennie Brisbois, Arith., Art, Zool.; Jean McDonald, Arith., Art, Zool.

Hallville

Myrtle Tracey, Br. Hist., Geog., Art, Agr. I; Harold Durant, Br. Hist., Geog., Art, Agr. I; Lloyd Crowder, Br. Hist., Geog., Art, Agr. I; William Richardson, Eng. Gram., Arith., Zool.; Lillian Wallace, Br. Hist., Arith.; Mary Cameron, Eng. Gram., Arith.; Bessie Douglas, Eng. Gram., Phys., Arith., Zool.; Bevan Luther Br. Hist. Geog., Zool.; Wilma Hewitt, Br. Hist., Geog. Art, Agr. I; Wilfred Kerr, Geog., Art; Leonard Crowder, Geog., Art, Agr. I; Rose Kerr, Br. Hist., Geog., Art, Zool.; Michael Loughlin, Eng. Gram. Physiog., Arith.; Madeline Cummings, Br. Hist., Geog., Art, Zool.; Edna Lang, Br. Hist., Geog., Zool.; Dorothy Wilson, Geog., Art.

South Mountain

Robert Urquhart, Br. Hist., Geog., Zool; Beatrice McMenomy, Br. Hist., Geog., Agr. I.

Chesterville

Stella Allen, Physiog., Art; Aurea Flynn, Br. Hist., Geog., Art; Laura Gillard, Br. Hist., Geog. Art; Heber Dwyer, Physiog., Arith., Art, Zool.; Donald Kyle, Physiog., Agr. II; Marion Kyle, Physiog., Arith., Art, Agr. II; Phoebe Graham, Arith., Art; Margaret Kelly, Br. Hist., Geog., Art, Botany; Gwendolyn Labre, Physiog., Art, Zool.; Brooks McMillan, Eng. Gram., Physiog., Arith., Art, Agr. II; Mac McNairn, Physiog., Arith., Art, Agr. II; Audrey Robinson, Arith., Art, Zool; Junior Hamlen, Physiog., Arith., Art.

Iroquois

Allen Campbell, Br. Hist., Geog., Art; Jean Clark, Br. Hist., Geog., Art; Harold Irvine, B. Hist., Geog., Agr. I; Jean Fader, Br. Hist., Geog., Art, Agr. I; John McCaslin, Eng. Gram., Physiog., Arith., Agr. II; Lorne Taylor, Eng. Gram., Phys., Arith.; Gordon Thompson, Eng. Gram., Phys., Arith., Agr. II; Alan Armstrong, Eng. Gram., Physiog., Arith., Agr. II; Winnifred Gallagher, Eng. Gram., Br. Hist., Agr. II; Gordon Hutchison, Geog., Art, Agr. I; Charles Banford, Br. Hist., Geog., Art, Agr. I; Marjorie Milligan, Geog., Art, Agr. I; Greta Thompson, Geog Art, Agr. I; Greta Hamilton, Geog., Art, Agr. I.

Morrisburg

Gerald Norval, Art, Botany; Blanche McGruer, Art, Botany; Gladys Wingard, Art, Botany; Phyllis Deeks, Eng. Gram., Zool.

Morewood

Douglas Nadeau, Art, Botany; George Baker, Eng. Gram.

THE UNITED CHURCH

It was necessary to place chairs in the aisles and at the back of the church on Sunday morning to accommodate the large attendance of members and visitors. The Church was beautifully decorated with flowers, there being two special baskets—one by Mrs. Ira Annable and family in loving memory of Mr. Annable, the other in memory of Mr. and Mrs. Robert E. Brown from their family.

Miss Helen Smith presided at the pipe organ. Mr. Harry McKercher sang: "Rock of Ages," in his usual pleasing manner. "Peace be Still" was sung by a quartette composed of Mrs. (Rev.) Dingman, Mrs. Margaret Suffel Grant, Mr. Sam Barclay and Dr. Carl Empey, who many times in bygone days had sung together in this choir. Their accompanist was Mrs. Aaron Sweet, who was organist at the time that this quartette sang in the choir. An old-time organ was used. This special music was very enjoyable.

Rev. John McKay, the pastor, presided, and introduced Rev. Dr. Geo. McIntosh, of Pembroke, who went out as a minister from this church. In his opening remarks, Dr. McIntosh spoke of his emotion being so deeply stirred that it was difficult for him to speak, but he would endeavour from the text Isa. 45:4 to say a few words to encourage those present to keep up the good work of the church. He said there were times of discouragement in all lives. Life is a fight to the end, but we should remember that the chief thing in life is achieving something of value to others and to ourselves. One of life's satisfactions is the consciousness of work well done and of a life nobly lived.

The only man who fails is the one who yields to discouragement and quits. As Christ trod the way to Calvary, He did not give up. Let us have His unconquerable courage and faith.

LOCAL AND PERSONAL NEWS

The funeral service of the late Mrs. William Franklin Poole will be held in the Baptist Church on Friday, Aug. 10th, at 2.00 o'clock p.m. Further particulars will appear in next week's paper.

The Old Home Association still has a number of the Old Home Books left. Anyone desiring copies to send to friends may procure them at the Press Office.

Mr. F. Erle Helmer will be at his home at Maple Ridge on August 14th, 15th and 16th, to accommodate those wishing to pay their taxes direct to the collector, under the new tax system in Winchester Township.

Rev. Dr. Robert Laird, general treasurer of the United Church of Canada and a former minister of the First Presbyterian church, Brockville, is one of those nominated to become moderator of the General Council of the United Church, the annual meeting of which will be held at Kingston in September.

R. V. Gibbons, native of Iroquois, Ont., and resident of Lethbridge for 30 years, died in hospital at Macleod as a result of injury in a motor car accident. While repairing a tire on the highway another car crashed into him, causing chest injuries from which he died. He was president of the Lethbridge Federal Liberal Association.

GUTTMAN—BESSIN

One of the prettiest of the mid-summer weddings took place on Sunday afternoon at the home of the bride's mother, New Orchard Beach, of Miss Bella Bessin, eldest daughter of Mrs. Moses R. Bessin and the late R. Bessin, to Mr. Gerson M. Guttman, of Montreal. Rev. Joseph Rabin officiated, assisted by Rabbi J. Mirsky. The wedding music was played by an instrumental trio.

The bride was given in marriage by her uncle, Mr. Joseph Wolinsky, of Winnipeg, Man., and wore a lovely model of ivory satin, made on long graceful lines with a train of the same material. She wore a veil caught with tiny gardenias and carried a shower bouquet of Johanna Hill roses and lily-of-the-valley tied with white satin ribbon.

Her only attendant was Miss Ethel Wolinsky, in sky blue mousseline de soie with a large hat of pink mohair and carrying Ophelia roses and lavender.

Mr. Hyman Bessin, brother of the bride, of Winchester, was best man.

Mrs. Bessin, mother of the bride, wore a handsome model of black and white net lace with a black velvet turban and wore orchids and lily-of-the-valley.

Mrs. Guttman, mother of the bridegroom, was in brown satin with a brown satin hat and wore a corsage bouquet of bronze orchids.

Following the ceremony, dinner was served to the immediate family and later in the evening a largely attended reception was held. Mr. and Mrs. Guttman left for Niagara Falls and Chicago, Ill., the bride travelling in a smart brown fur trimmed suit with hat to match.

Out-of-town guests were Mr. and Mrs. A. Freedman, Mr. and Mrs. J. Goldenberg, Mrs. T. Guttman, Mr. and Mrs. H. Abrams, Mr. annd Mrs. L. Hyman, Mr. Joe Nadler, Mr. and Mrs. H. Freedman, Mr. Reuben Freedman, Mr. Wolfe Cialick, Mr. and Mrs. Philip Abrams, Mr. A. Schecter, Mr. H .Brigger, Mr. and Mrs. R. Silverman, Miss Fanny Bloomfield, Mr. and Mrs. H. Levinoff, Miss Elinor and Mr. Samuel Bloomfield, all of Montreal; Mr. and Mrs. Joseph Wolinsky, of Winnipeg; Mr. and Mrs. Abe Hillmann, of New Haven, Conn.; Miss Beatrice Hillman, Mr. Arnold Hillman, of New Haven; Mrs. Harry Paster, Miss May Paster, Miss Beatrice Paster, Miss Mollye Paster, all of Hartford, Conn.; Mrs. J. Strinsky, Miss Sally Strinsky, of New York; Mrs. David Shapiro, Mrs. S. Lehrer, of New York; Mr. Daniel Gordon, of Toronto; Mrs. C. Wexler, of Cardinal, Ont.; Mr. and Mrs. Harry Sweet, of Winchester, Ont.

SPECIAL NOTICE

A meeting of the Executive and the Chairmen of the several Committees in connection with Old Home Reunion Celebration, will meet in Council Chamber on Monday, August 13th, at 7.30 p.m. All accounts against the Association should be in the hands of the Chairmen, and a statement of Receipts and Expenditures prepared. Please remember date.

Jas. H. Ross, Chairman of Committees.

Miss Phyllis Hudson, of Inkerman, was the guest of Miss Fern McOuatt last week.

* * *

Miss Doris Craig, of Carp, was the guest of Miss Fern McOuatt over the week-end.

* * *

Mrs. Neale and her daughter left on Tuesday for Montreal enroute to Lucerne-in-Quebec.

* * *

Mr. and Mrs. Albert Johnston, of Ottawa, were the guests of Mr. and Mrs. T. J. McOuatt over the week-end.

* * *

Miss Fern McOuatt left on Monday for a week's vacation to Carp, as guest of her cousins, Misses June and Greta Johnston.

* * *

Mr. and Mrs. Edward Baker will receive their friends in honor of Mrs. John Irving, on Saturday, Aug. 11th, from 4 to 6 p. m.

* * *

Mrs. F. J. Neale and daughter, Mrs. Harold Cope, of Toronto, visitors to Old Home Week, had dinner Monday evening at the home of Mr. and Mrs. R. D. Cheney.

* * *

Mr. and Mrs. C. A. Beach of Cornwall, who were in town for the Old Time School Reunion, were guests for dinner with Mr. and Mrs. J. D. Stewart.

* * *

Mrs. H. A. Markell and daughter, Opal, of Indiana, Penn., has returned home after spending two weeks with her parents, Mr. and Mrs. J. D. Gordon.

* * *

Dr. and Mrs. F. A. Jones, Miss Helena Jones, Ottawa; Mr. and Mrs. James Froats and family, Finch, Ont., were recent guests of Mr .and Mrs. W. J. Stewart.

* * *

Mrs. Jos. Greer, Mrs. (Rev.) Asher and daughter, Leila, who are visitors in Winchester during Old Home Week, had dinner with Mr. and Mrs. A. D. Carkner of Ormond, on Friday last.

* * *

Messrs. Albert and S. J. Kendrick, accompanied by Miss Eva Greer, of London, and Mrs. G. H. Brown and daughter, Edith, of Milwaukee, Wis., called at the home of Mr. and Mrs. W. H. Barkley on Saturday last.

* * *

Mr. James Irving, Mr. ad Mrs. O. E. Gallagher, of Sibbald, Alta., Mrs. W. B. Campbell, of Ottawa, and Miss Margaret Rowat, of St. Lambert, Montreal, were guests of Misses Grace and Clara Irving during "Old Home Week."

* * *

Guests of Mr. and Mrs. Geo. E. Earle during Old Home Week were: Mr. and Mrs. J. E. Murphy, of Detroit; Mr. and Mrs. Clifford Timmins of Dundas, Mr. and Mrs. R. H. Timmins of Toronto, Mrs. T. A. Hill and Mrs. McLaughlin, of Ottawa; Mr. and Mrs. Charles French and daughter, Greta, of Blanche, Que. Mr. and Mrs. Harold Droppo of Chesterville, Mr. and Mrs. Harvey Barkley and son, Gordon, of Morrisburg, and Rev. Thos. and Mrs. Meredith, of Maniwaki, Que.

Only Four Pages In This Week's Press

Owing to the fact that the Press Staff was off duty during the Old Home Reunion, held on Aug. 4th to 8th ,the regular eight-page edition of the Press, has been reduced to four pages for this week. It is just an emergency issue and in addition to the advertising, contains very little reading matter. We trust that our readers will not be inconvenienced as a result. All news, stories, correspondence, etc., handed in for publication in this issue, has been held over, but will appear in next week's edition, along with a detailed account of the Old Home Reunion and a list of all the "Old Timers," who were here for the Celebration, which, by the way, turned out to be one grand success and an occasion long to be remembered by the thousands of people who enjoyed the five-day program.

Ontario's most booming industry today is Premier-making. Five of the present provincial leaders are natives of this province. They are: Premier T. D. Pattulo, of British Columbia; J. G. Gardiner of Saskatchewan; John Bracken of Manitoba; Mitchell F. Hepburn, of Ontario, and L. P. D. Tittley of New Brunswick.

Clearance Sale of USED CARS

AT GREATLY REDUCED PRICES

HERE IS YOUR OPPORTUNITY TO GET REAL VALUE IN A USED CAR. ALL MAKES AND MODELS TO CHOOSE FROM

EVERY ONE A BARGAIN

YOUR PRESENT CAR TAKEN IN EXCHANGE

LOW CASH PAYMENT—EASY TERMS

CAMPBELL MOTORS Ottawa Limited

265 LAURIER AVE., W., OTTAWA, ONT.

Our Column

There is always a vacant place for the man who works well.

It is a lot better to drive yourself than to be driven by another.

After a change in employees on the Trenton-Carrying Place road construction a wag fixed up one of the road signs as follows: "Drive Slowly—Grits at Work." North of Trenton, on the road between Frankford and Stirling, one of the signs was changed to read: "Drive Slowly—Women at Work." The practical joker had his innings.

WINCHESTER TOWNSHIP COUNCIL

The regular monthly meeting of Winchester Township Council was held in the Town Hall, Winchester, on Monday, August 6th, 1934, with all the members present. The minutes of the last regular and special meetings were adopted as read and signed by the reeve.

Tenders for crushing 1500 cu. yds of stone and putting same on roads at Ormond, were opened and read, and the contract awarded to Mr. John Dillabough at $1.00 per cubic yard.

The following resignations received by the clerk, were accepted by the council: Mr. C. H. Smith, Truant officer and Pound-Keeper; Mr. Mahlon Casselman, Fence-Viewer; Mr. Wm. Steen, Trustee Morewood High School; Mr. Orrin Dillabough, Trustee Morewood High School; Mr. Jas. C. McGregor, Trustee Morewood High School.

The necessary By-Laws amending the by-laws appointing the officers resigned, were finally passed, signed and sealed in open council. The new appointments are: Mr. Wm. Hillis, Truant Officer and Pound-Keeper; Mr. A. B. McConnell, Fence Viewer; Mr. Colin McGregor, Mr. Ford Steinburg and Mr. Roy Fetterly, Trustees of Morewood High School.

By-Law No. 573, a by-law appointing Erle Helmer Tax-collector for the Township of Winchester, was finally passed, signed and sealed. The following accounts were passed and paid:

Roads and Bridges, $616.44; Weeds, $52.69; Truant Officer, $17.00; Miscellaneous, $39.00; Castore Drain, $3700.00; Total, $4425.13.

Council adjourned to meet at Chesterville on September 3rd, 1934, at 10.30 a. m.

IN MEMORIAM

In loving remembrance of Ira Annable, who passed away on Aug. 15th, 1933.

No, not cold beneath the grasses,
Not close-walled within the tomb;
Rather in one Father's Mansion,
Living in another Room."

Mrs. Ira Annable and family. 15p

IN MEMORIAM

In loving memory of our dear son and brother, Lloyd H. Deeks, who passed peacefully away on August 12th, 1932.

To-day we are thinking of some one,
Who was loving, kind and true;
Whose smile was as clear as sunshine,
That someone loved was you.
So we shed a tear that is silent,
And breathe a sigh of regret,
For you were ours, we remember,
Though all the world may forget.

Father, Mother, Brothers and Sisters. 15p.

CARD OF THANKS

I wish to take this opportunity of thanking Mr. J. L. Mill, Winchester, representative of the Farmers Central Insurance Co. of Walkerton, for the very prompt and satisfactory settlement made by him, for the loss incurred when my horses were struck by lightning.

M. S. Boyd,
15p. Vernon, Ont.

ADMINISTRATOR'S SALE

In order to wind up the Estate of the late George W. Marcellus, there will be sold by Public Auction, on

FRIDAY. AUGUST 10th, 1934.

at one p. m. sharp, at Lot 28, Concession 7, Williamsburg, the following goods and chattels, including 26 Grade Holstein Milch Cows, Machinery, etc.

Farm For Sale

At the same time and place there will be offered for sale by Public Auction, subject to a reserved bid, Lot No. 28 in the 7th Concession of Williamsburg save the South East 25 acres—175 acres more or less. The land is a good clay loam, with good barn buildings and brick house, making one of the most desirable farms in the County of Dundas. Conditions to be read at sale.

Terms of Sale—Cash. An order on the Fatory Treasurer will be accepted as cash.

Ross Morrow, Auctioneer. **G. VON DORAN,** Administratrix.

THE

Needlecraft Store !

Delicious, Fresh Home Made Candy !

Varieties Include Cinnamon & Clove Sticks, Salt-Water Taffy, Fudges, Turkish Delight, Chocolates, Mints, Caramels, Lolly-Pops, Peanut Patties and Bon Bons.

IDA F. GARDNER

Buy Ottawa Exhibition Tickets at FLORA'S

Six For One Dollar

Save 50c

HARRY L. FLORA

Telephone 33 Prompt Delivery

Notice to Car Owners!

VULCANIZING A SPECIALTY

Send me your Tires and Tubes, I will do you a First Class Job. at a moderate price. I also do Electrical Work—starting motors, generators and battery repairing.

CLARENCE DEEKS

Phone No. 84

Piety Hill - - Winchester.

WELL-DRILLING

I am prepared to handle all kinds well-drilling at reasonable prices. 25 years experience in this line of work. Satisfaction absolutely guaranteed.

Apply to Ivan Simzer,
Mountain, Ont.
Phone S. Mountain 611r31 3tfc.

FOR SALE

I have dressed poultry at all times.

Robert E. Lang,
Winchester, Ont.

Electrical Work!

When you want the best in Electric Wiring or General Repairing call, or Phone 183 for quick service and reasonable prices. Residence west of Wesleyan Church. Town or Country Service.

I also specialize in Radio Repairs. Tell me your troubles.

HARRY HARPER, Electrician.

Phone 183 - - Winchester.

Morrisburg-Waddington FERRY TO U. S. A.

NEW STANDARD ALL YEAR TIME TABLE

DAILY, EVERY FIVE MINUTES CONTINUOUS SIGNAL SERVICE FROM 6 A. M. TO 12 MIDNIGHT

The fastest and only full year five minute service across the St. Lawrence, not excepting bridges or other ferries from the Gulf of St. Lawrence to Lake Ontario.

Rates—Motor Car, $1.00; Passenger 25c each; return free on the same day. No extra charge Saturdays, Sundays or Holidays.

GEORGE D. HOWITH

Vice-President & Managing Director

WADDINGTON—MORRISBURG FERRY

CANADIAN PACIFIC



Time Table

WESTBOUND

From Montreal—No. 21, Daily flag stop for Belleville and beyond, due 12.45 a.m.—To Toronto, Chicago and Detroit.

From Montreal—No 35, stops daily except Sunday, due 9.56 a.m.—To Toronto and Hamilton.

From Montreal—No. 29, stops daily except Sunday. Due 6.17 p.m.—To Perth and Smiths Falls

EASTBOUND

From Chicago—No. 22, daily, flag stop for Montreal and beyond. Due 5.00 a.m.—To Montreal.

From Perth—No. 30 stops daily except Sunday. Due 8.16 a.m.—To Montreal.

From Toronto—No. 36 stops daily except Sunday. Due 5.25 p.m.—To Montreal.

Effective Sunday, April 29th, 1934.

CHOOSE THE TIRE THAT

Champions Buy



. . . BILL CUMMINGS, winner of this year's 500-mile race at the Indianapolis Speedway.

500 MILES over a hot, rough brick track at speeds up to 150 miles per hour—that's been the supreme test of Firestone Tires at the Indianapolis Speedway for the past fifteen years.

It takes the extra quality and extra construction features in Firestone Tires to make these records. Famous drivers will not risk their lives on any other tire.

You, too, need the extra quality, strength and safety of Firestone Tires. See the nearest Firestone Dealer today.

Firestone *High Speed* **TIRES**

A. A. CASSELMAN

GENERAL SADDLERY & HARDWARE MERCHANT

Wholesale and Retail

FARMERS' SUPPLY HOUSE

Specialties in all kinds of Saddlery, Hardware and Harness Supplies.
Extension and Step Ladders

The Very Best Cooking and Heating Stoves.

Special Bargains in Beach and General Steel Co., of Canada, Stoves.

Half Price up till August 15th. Shipped direct to customers, less freight, at $38.95 ofr large ranges and $16.95 for smaller ranges

Clover Comb Honey For Sale in Sections also Freeman's Extracted Honey in 5 lb. pails.

MORTGAGE SALE OF FARM PROPERTY

(Subject to a Reserve Bid)

On the premises on Tuesday, August 21st, 1934, at 10.00 a.m. (Standard Time), being the east half of Lot 33, Concession 6, Township of Osgoode, County of Carleton, containing 100 acres more or less.

This is a 100 acre farm, clay loam soil. On the land is said to be situate a 1 1-2 storey frame house, two frame stables, frame barn with two frame sheds.

For further particulars and conditions of sale apply to J. J. Lafleche, Auctioneer, Casselman, Ontario, or to F. C. BETTS, Vendor's Solicitor, 309 Huron & Erie Bldg., London, Ont.

14-15c

HOUSE FOR SALE

Must be sold by October 15th or left to Rent. Best of terms. Inquire of owner or at Press Office.

13tfc E. P. ERRATT, Ottawa St., Winchester.

LOST OR STRAYED

Little white dog, clipped, black eye—answering to name "Spot." Child's pet. Reward. Please notify Mrs. E. Garvin, 61 Metcalfe Road, Ottawa.

CHEVROLET

The 3 MOST-TALKED-ABOUT VALUES OF 1934

LAST December, people said: "You can count on Chevrolet to lead the way in 1934!" And, as everybody knows, Chevrolet has justified the prediction.

First of all came the new Chevrolet Master Six, pioneering fully-enclosed, protected *Knee-Action!*

Then came the 1934 Chevrolet Standard Six—the lowest-priced car in Canada.

Now comes a brand-new, five-passenger Master Six Sedan with built-in trunk—a further proof, if one were needed, that Chevrolet leads its field in modern body styling.

Is it any wonder that the car to score all these triumphs is *Canada's Great Sales Leader?* Drive a Chevrolet *yourself,* today!



Standard Six Coupe



Master Six Coach

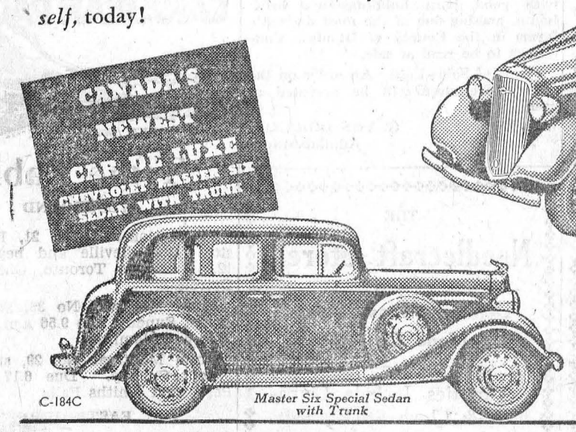

C-184C *Master Six Special Sedan with Trunk*

READY FOR IMMEDIATE DELIVERY

Master Six from $844 Standard Six from $710

Delivered, fully equipped, at factory, Oshawa, Ont. Freight and Government license only extra. New low time-prices on the GMAC plan.

CHEVROLET GM GENERAL MOTORS PRODUCTS

D. MELVIN, WINCHESTER, ONT.

Associate Dealers—Milton Shaver, Chesterville; Fred F. Wells, Morrisburg; Homer B. Everett, Iroquois.

"The FIRESIDE PHILOSOPHER"

By ALFRED BIGGS

Safety often lies in silence.

* * *

True heroes seek no medals.

* * *

The heart often fools the head.

* * *

Ability rarely descends to tricks.

* * *

In deceiving others we deceive ourselves.

* * *

Lose your temper and you lose the argument.

* * *

Generosity often is merely a bid for popularity.

* * *

One is rarely as glad or as miserable as he thinks he is.

Before beginning his sermon one Sunday evening a certain minister said that he was sorry to have to complain about the congregational offertories, but he felt bound to make a protest and an appeal. "In last Sunday's collections?" he said, there were no fewer than six buttons. I hope such a thing will not occur again." Then, turning to the Bible, he announced the text: "Rend your hearts and not your garments!"

FOUND TOKEN OF 1812

Wilmer Bradley, while working in the field at Lansdowne recently, found an old coin dated 1812. It showed on one side a person in a robe holding a pair of scales. Rust had corroded the other side so that the words were not legible. All that could be see was a wreath.

WATER FOR THE POULTRY

Extremely warm weather often causes heat prostration among fowl. Therefore an abundant supply of clean fresh water should be available to the growing and laying flock. Water, making up 66 per cent. of an egg, makes its use imperative to good egg production, and also helps greatly in the assimilation of poultry feeds. Clean water is necessary not only from a sanitation standpoint, but also to help control egg flavor.

APPLE CROP NOT PROMISING

The production of apples this year in Ontario will be extremely small, a 70 per cent. reduction from last year being estimated by the provincial department of agriculture. The more important commercial varieties are the varieties which will have the lightest yield this year. There will be very few Ben Davis or Spys east of Toronto, while the output of commercial apples in Norfolk is placed at only 40,000 barrels. In Middlesex and Essex the apple crop appears slightly better than in the Norfolk-Oxford district. In Georgian Bay the crop is very patchy with great variation in the crop of individual orchards. Whereas apple exports from Ontario last year amounted to over 500,000 barrels, it is not exected that such shipments will exceed 100,000 barrels this year.

HIGHWAY NEARLY COMPLETED

The work of shouldering the new concrete stretch of Highway No. 31 from the C. P. R. tracks south to Winchester Springs is almost completed and in a few days this fine piece of road will be opened for traffic for its full length. The Harvey Construction Company of Kingston, which had charge of the work, has done as excellent a job as was anticipated and the highway completed thus far is a credit to the province.

It is to be hoped that the contract for the remaining five miles from Williamsburg to Winchester Springs may be let in the near future and thus finish the work on this increasingly important artery for traffic from the St. Lawrence River to the Capital city.

FLOWERS

From the mire a rose is born,
A lily from the sodden soil;
The world with beauty they adorn,
"They do not need to spin or toil."
The earth yields all they may require,
Lest too ethereal for sight;
But they were flowers in the mire,
Now, magic color in the light.

—Dorothy Sproule.

THE TEST

What's the difference between dancing and marching?" asked the girl of her clumsy partner.

"I don't know," he replied.

"I thought so," she said. "Shall we sit down?"—Tit-Bits.

THOSE "ACCIDENTS"

A young lawyer, pleading before a magistrate, was endeavouring to describe the difference between an accident and an assault.

"Supose," he said, "some one hit me in the eye, and my eye became black, that could not be called an accident."

"Perhaps not," said the magistrate dryly, 'but that is probably how you would try to explain it to your friends."

PAQUETTE'S PERMANENTS AY

—also—

Marcel, Finger Wave, Paper Curl Manicure, Herma Pack and Hair Dye, done at Jas. Crawford's Barber Shop, by Mr. Paquette, of Ottawa. Phone 18 or call at Barber Shop for Appointments.

CONCENTRATE YOUR BUYING TO

"The Big Store"

FOR BETTER VALUES!

LADIES' FULL FASHIONED **Silk Hose** Reinforced Heel and Toe—Good Range of Colors **75c pr.**

FINE MERCERIZED **LISLE HOSE** FULL FASHIONED **37c pr.**

Men's Hosiery FANCY WEAVES New Colorings **15c to 25c pr.**

MEN'S FOUR-IN-HAND **Silk Ties** New Assortment **25c to 50c pr.**

SEE OUR LARGE ASSORTMENT OF **New China** —at— **25c per piece** SOMETHING DIFFERENT

20 PIECES NEW PATTERN **Voiles** GOING AT **25c yd.**

MEN'S NAVY BLUE WORK SHIRTS Extra Value **50c each**

MEN'S RED BACK OVERALLS Medium Weight **$1.00 Pair**

HARVEST MITTS Made from good quality Horse Hide, One-Finger Pattern **50c Pair**

HORSE HIDE GLOVES With Cuffs for threshers **85c Pair**

LADIES' **SILK PANTIES** WITH MEDALLION Sizes Medium and Large **35c pr.**

Ribbons New Plaids Four Inches Wide **30c yd.**

36 INCH **Cotton Broadcloth** Full Range of Colors **20c Yard**

LADIES' **Voile Neck Pieces & Cuff Sets** Your Choice For **75c Set**

LADIES' **Art Silk Pull-On Gloves** Black and Colors **75c pr.**

FINE LISLE With Short Cuff—Dome Fastener. **25c pr.**

ENGLISH **Tennis Balls 50c each**

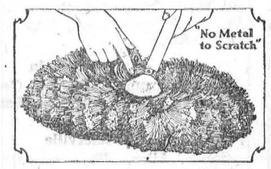

MADE BY **O'CEDAR**

SPECIAL VALUE **"CHAR" DUSTING MOP** Fleece Protection—Completely Reversible — Good Yarn — Strong Construction—54 Inch Polished Handle. **98c**

SPECIAL PALMOLIVE SOAP **3 for 14c**

SOAP FLAKES **5 lb. box 40c**

WORCESTERSHIRE SAUCE 5 Ounce 18c

GARTON'S H. P. SAUCE 8 1-2 Ounce 35c

CHOICE SHELLED WALNUTS **50c lb.**

BETTER VALUE COFFEES
Our Special .....25c lb.
Bonne Entente .....35c lb.
Columbia .....50c lb.

Specials

MAPLE LEAF PURE LARD 2 lbs. for 23c

EASIFIRST SHORTENING 2 lbs. for 23c

SELOX—The Speed Soap 2 Pkgs. for 25c

CHIPSO FLAKES—Quick Suds Large Size 21c

OXYDOL The Complete Household Soap Large Pkg. 23c

"TIGER BRAND" **White Lead** Government Standard **$10.50** Per 100 Lbs.

DOUBLE BOILED DIL **$1.00 gal.**

COMPLETE STOCK OF **"GOODRICH"** Silvertown, Cavalier and Commander **Tires and Tubes**

FARMERS — DON'T TAKE ANY CHANCES ON CATTLE SPRAY **Use CHANNELL'S** Tried, Tested and Guaranteed Spray **$1.35 gal.**

ANOTHER SHIPMENT OF **"HARNESS"** TEAM LINES Made from Genuine Line Stock Leather, per pair 1 Inch **$4.50** 1 1-8 Inch **$4.75**

HAME STRAPS **39c to 50c pr.**

POLE STRAPS 1 1-2 Inch **75c** 1 3-4 Inch **$1.00**

TEAM BRIDLES **$5.00 pr.** Complete with Check Straps

RUBBERIZED TRACES **$6.90 to $7.75 Set**

LEATHER TRACES Ring Style, 2 Inches Wide, 2 Ply with three rows of stitching **$15.00 Set**

"SILVO" Cleans Silver Perfectly **25c Can**

A. Sweet & Co. WINCHESTER, ONT. Hardware Phone 135 - - Office Phone No. 1

"BRASSO" The Ideal Brass Polish **25c Can**

Flour & Feed!

Bread being the staff of life, why use any but the best ingredients in its manufacture. We carry all the finest brands of Household Flour. Excellent in quality and texture. A trial will convince you.

HUGH McMASTER, Phone 43, Winchester

Say! It's Great-

To be able to look forward to quitting work at 60, secure in the knowledge that every month there will be an Income Cheque from the Confederation Life Association.

The peace of mind afforded by Retirement Income Life Insurance is beyond my powers of description.

Can I not arrange your Insurance program so that it will give you the same peace of mind?

E. R. SUMMERS, PHONE 618 r 2.



V. VIVAUDOU of Canada Ltd., Toronto

25¢ 55¢ $1.10

✦ Of course, Mavis Talcum is as indispensable as a razor to well grooming after shaving. Men prove *that* everyday. But don't stop there... To really enjoy the benefits of Mavis Talcum, as millions of both men and women now do, sprinkle or lightly massage the same incomparable Mavis Talcum over the *entire body.* That's comfort — and protection! Cools—absorbs perspiration—deodorizes.

MAVIS TALCUM POWDER

CROWN BAKERY'S

Milk Maid Bread!

ISN'T IT DELICIOUS ?

"The More You Eat, The More You Want."

ENTERTAIN YOUR FRIENDS AND LET US DO YOUR BAKING !

"Quality Pastry"

A GOOD ASSORTMENT TO CHOOSE FROM

COME IN OR PHONE 37 or 129.

C. R. ROBINSON, - - Winchester, Ont.

AUTO REPAIRING!

Are you planning to do some repairing on your Car or Truck? Now is the best time to have it done.

We can give you a better price, and the most careful attention, through the winter season. Let us give you estimates on your job.

GLASS!

We have a full Stock of Door and Windshield Glass for cars in stock, and can replace your broken glass while you wait. Our Prices are right. Our Work will please you.

The Old Reliable Stand,

M. Bailey,

DURANT DEALER

Winchester - - Ontario

ROSS MORROW, Auctioneer.

For the Counties of Dundas, Stormont Glengarry, Carleton and Russell.

Sales of all kinds handled.

Tel. 603 r. 31. Winchester Springs.

DR. C. H. MEREDITH

Dental Surgeon

Office Hours: 9 to 5.

Evenings by Appointment.

Phone 23.

Helmer Block. Winchester, Ont.

W. J. CASS, B.A., K.C.

Barrister, Solicitor, Notary

Phone 11. Winchester, Ont.

INSURANCE

FIRE, HAIL, ACCIDENT, LIVE STOCK AND AUTOMOBILE

Apply to

WALTER MOFFATT, Winchester, Ont

NOTICE !

I buy all kinds of Poultry, Hides and Wool at the Market Price. Phone 165.

HARRY SWEET

DR. A. W. SHERWOOD

Dentist

Successor to Dr. McKeown in his office St. Lawrence St., Winchester.

Telephone No. 28 Winchester.

Henderson Lodge, No. 383 A. F. & A. M., Winchester

Meets on Second Friday of each month in Sweet's Block, at 8 o'clock.

Visiting Brethren always welcome.

Len. Porteous, W.M. W. A. Rowat, Sec.

JAKE ROSS

All kinds Poultry wanted at all seasons

Wool wanted. I buy all kinds of Hides

Phone 81. Winchester.

Phone 3. - - Winchester.

H. S. GROSS, M.D., C.M., L.M.C.C.

R. C. GROSS, M.D., C.M., L.M.C.C.

Physicians & Surgeons

MRS. H. S. GROSS, R. N.

Day and Night Calls.

Offices — — Main St. West.

D. L. MacLEAN, B.V.Sc.

Veterinary Surgeon

General Practice. Moderate Rates

Phone 614 r 15, Winchester.

Loyal Orange Association

L. O. L. No. 862, meets First Wednesday of each month.

Prince Edward R. B. P. meets Last Wednesday of each month.

Victoria Lodge L. O. B. A. meets on Second Wednesday of each month.

IN ORANGE HALL, WINCHESTER

H. O. HESSELL

Barrister, Solicitor

Notary Public.

LAW OFFICE

MORRISBURG, ONTARIO

WANTED—GOLD AND SILVER

Gold Watch Cases, Rings and Brooches, Teeth Caps, Bridges, and Old Gold, bought for Cash. Highest Prices paid according to Karat. Parcels received on approval.

W. E. BARNARD,

Jeweller, Winchester.

2 Business Colleges

University graduates, matriculants and High School students of two or three years' standing should attend one of our Business Colleges. Civil Service, Business and Secretarial courses. Commercial graduates should take our short term intensive finishing course. Both Colleges under one ownership.

For copy of Brockville Business College Journal, address: Principal W. T. Rogers, 2 Court House Avenue, Brockville. For copy of Kingston Business College Journal, address: Principal R. H. Metzler, 321 Queen Street, Kingston.

New term from September 4th.

GOWLING BUSINESS COLLEGE A Good School

Ottawa, Ont.

Now is the time to enter so that you will be prepared when normal times return, which we confidently expect will be in the near future. Write for catalogue. Enter anytime.

W. E. GOWLING, President.

H. W. BRAITHWAITE, Principal

Return Of Creatore Will Be Feature Of Ottawa Exhibition

There are many outstanding features for the Otawa Exhibition which will open on Monday, August 20, and continue for six full days and nights, but to many the stellar attraction will be Creatore and his band.

This is the first Canadian appearance of Creatore since 1930, and for the exhibition engagement the band will come direct from New York. The great maestro is at his best and he expresses the opinion that the band is the strongest he has ever brought to Canada. In addition to the band, two lady soloists are featured, Miss Anna Pinto, harpist, who is a virtuoso and who, besides playing with the band, will be heard in a solo number each day.

Making her first appearance in Ottawa will be Miss Lola Monti-Gorsey, dramatic soprano. Born in Italy, Lola Monti-Gorsey was reared in a cultural and musical atmosphere, her mother being a noted writer and her sister, Bella, one of the foremost grand opera stars in Europe. She started her career as a child and composed several songs at the age of six and toured Europe as a child prodigy pianist at the age of eight.

She was not more than a child when she was graduated with highest honors from the Imperial Conservatory of Music, Odessa, Russia. At the age of 16, she was chosen from among twenty competitors for the Odessa Municipal Opera House, there receiving acclaim such as is seldom earned by singers older in years and experience from such noted conductors as Pribic and Pasevsky.

Then followed engagements in South America, Mexico and the United States in which she scored tremendous successes. Miss Monti-Gorsey has a repertoire of 53 leading operatic parts, and speaks seven languages, enabling her to sing every opera in the original. Last year she sang in highly successful seasons at the New York Hippodrome, making her chief success in such parts as Violetta in "Traviata" and Maddalena in "Andrea Chenier," also acclaied as Mimi in "Boheme" and Tosca in "Tosca" and others. She has the distinction of singing with great success in the American premieres of "Iolanthe," by Tschaikowsky, "Ol-Ol," by Tcherepnine in February, 1934, and "Maseppa," by Tschaikowsky, with the Russian Grand Opera Company at the Casino Theater, New York City. She also appeared in opera with great success and received laudatory press notices in Washington, D. C. and with the Pittsburgh Metropolitan Opera Company. She sang leading role of Fatima in America and New York premiere of "Abu Hassan," by Carl Maria Von Weber, at the McDowell, and was highly commended by Olin Downes. She now is appearing at New York Hippodrome in stellar roles.

A Holstein calf without eyes or a tail was born on the farm of John Strauss, Culross Township, recently. The calf, normal in every other respect, is able to eat and, according to the owner,is gaining gradually in weight.

Under the will of Miss Ruth MacTaggart, a former resident of Maitland, who died recently in Toronto, the sum of $100 was bequeathed to the fund of St. James' cemetery, Maitland, to provide perpetual care for the plot of her father, Ebenezer MacTaggart, for many years a well known resident of the village.

Patricia McMaster, the 14-months-old daughter of Mr. and Mrs. Charles McMaster, of Kemptville, was playing with an electric heater in her parents' home last week, when she turned on the power and set fire to a basket of clothes resting on the heater. Damage to the extent of $250. was done to the kitchen. The child was unhurt. The Kemptville fire brigade was called but its services were not required.

PLENTY OF TEACHERS

A farmer near Meaford, who is secretary of the school section, has 300 applications to deal with for a position as teacher. He says by the time he starts reading the letters he can hardly find time to milk the cows, and if the gals come to make personal application he never will get the cows milked.

ELDERLY TWINS CELEBRATE

When W. S. Brennan, of Brockville, and his twin brother, John Brennan, of Edmonton, Alberta, met at Brockville to observe their 85th birthday, they marked the occasion by journeying to the neighbourhood of Frankville, Leeds County, where they revisited the farm upon which they had been born, now the property of Russell Hanton.

CHEESE FACTORY BURNS

A cheese factory at Pelton's Corners, six miles east of Kemptville, was completely destroyed by fire last week. The South Gower Baptist Church, across the road and opposite the fire, was endangered by flying sparks, as were large sheds at the rear of the Church. A grain building was also in danger for a time.

THE TEACHER'S JOB

The Smiths Falls Record-News says: "Lists of successful students, at the recent midsummer examinations have been published, and in reference to same we would like to mention the teachers who prepared the students for the final tests. A school teacher's job is a hard one, often a thankless one, always an interesting one, forever one of the most important of all tasks. "Teacher" sometimes has more to do with forming character in a child than its own parents. A good teacher is an antidote to the wrong sort of parents. Only the Almighty knows the debt we owe to our teachers.

Electricity!

USE MORE OF IT ! LET IT SOLVE YOUR POWER PROBLEMS ! IT IS MUCH CHEAPER !

NOW IS THE TIME TO INSTAL AN

"ELECTRIC"

Hot Water Heater

FOR ALL PARTICULARS, APPLY TO

T. O. VANBRIDGER, Superintendent.

WINCHESTER HYDRO SYSTEM

FEED

Lay & Pay

Laying Mash

For Heavy Egg Production

PREPARED BY

The M. F. Beach Co., Ltd.

WINCHESTER, ONTARIO.

CAN IT BE DONE? — By Ray Gross



Do you think this idea is practical? Write Ray Gross in care of this newspaper

PORTRAITS!

THE PORTRAITS OF TODAY ARE THE TREASURES OF TOMORROW !

A Family Group or an Individual Portrait Taken NOW is something you will value always !

As a Gift to those you love it cannot be excelled !

MAKE AN APPOINTMENT TODAY !

T. THOMAS

(Formerly with Pettaway & Jarvis)

ODDFELLOWS' HALL Winchester

BANK STREET Ottawa

Amateur developing and printing work is handled personally by Mr. Thomas. Leave your rolls at McDougall's Jewellery Store or at the studio in the Oddfellow's Hall.

24 HOUR SERVICE

ONLY $9.00 DOWN

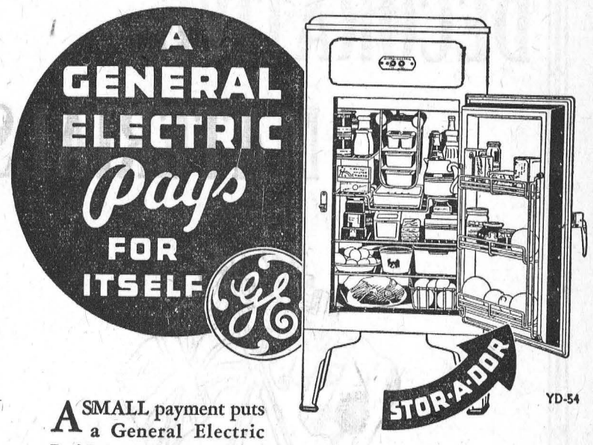

A SMALL payment puts a General Electric Refrigerator in your home — and immediately you start to save on your food bills, enjoy better meals. Thousands of owners have proved that a General Electric pays for itself. Come in and see the new models with Stor-A-Dor and many other features.

JUSTUS ELECTRIC CO.

Telephone No. 80 - Winchester, Ont.

LANNIN'S GARAGE

Ford

"SALES & SERVICE"

We have recently taken in trade some exceptionally fine cars of various makes and models. We know you will like them. They are thoroughly reconditioned and are most attractive in appearance. Come in and see these cars or give us a call as we can give you a good appraisal for this car.

OUR SERVICE IS BETTER FOR LESS MONEY GIVE US A TRY !

We are authorized agents for the popular "General Jumbo Tires." Drop in and let us tell you all about them.

HAROLD LANNIN, Proprietor.

Telephone 49 - - - Main Street.

WINCHESTER, ONT.

NEXT WEEK AT THE

CAMEO THEATRE, Morrisburg

Monday and Tuesday

KATHARINE HEPBURN
—in—
"SPITFIRE"
This wonderful Actress in her latest great picture.

Wednesday Thursday

LESLIE HOWARD AND HEATHER ANGEL
—in—
""BERKLELEY SQUARE"
One of the Four Star Pictures of the Year

Friday And Saturday

A GREAT MUSICAL EVENT!
"George White's Scandals"
—with—
RUDY VALLEE, JIMMY DURANTE, GEORGE WHITE, ALICE FAYE and CLIFF EDWARDS
Five Big Song Hits, Beautiful Girls, Comedy Galore

THIS FRIDAY & SAT'Y—Charles Bigford & Greta Nissen in "The Red Waggon."

Three Shows Every Saturday Evening, Starting at 6.30—8.30—10.30, ending at Midnight. Room For Everybody.

Refresh Yourself At Duncan's!

Try a Dish of Cowan's Ice Cream, or buy it in Bulk or Brick. You will be delighted with its purity and deliciousness.

Our Soft Drinks are the best on the market and always ice-cold

In Confectionery we carry a complete stock of Boxed and Bulked Candy. All Prices.

A. H. DUNCAN
"Stationer & Confectioner"
ST. LAWRENCE ST. - - WINCHESTER, ONT.

DECORATIVE MATERIALS

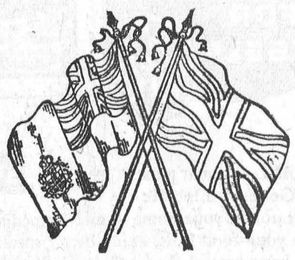

FLAGS, Union Jacks

6 x 7 1-2 Inches .....5c each.
8 1-2 x 12 Inches .....10c each.
14 x 18 Inches .....20c each.
17 x 24 Inches .....30c each.

UNION JACK FLAG BUNTING, 30 Inches wide
25c yd.

30 Inch TRY-COLOR BUNTING
25c yd.

YOU'LL WANT ONE OF THESE "CAPS" FOR THE PARADE. GET IT NOW AND DON'T BE DISAPPOINTED. THEY COST ONLY
25c

T. O. KEYES
TELEPHONE 16 - WINCHESTER, ONT.

SOUTH MOUNTAIN

Mrs. Kenneth Graham visited friends at Kemptville last week.

Mr. and Mrs. Bruce Martin and son, of Belleville, were week-end guests of her father, Mr. Robt. Mulholland.

Mrs. Thos. Armstrong visited friends at Hulbert last week.

Mrs. Minor Cooke, of Venntnor, Mrs. Harry Martin of Spencerville, and Miss Dorothy Dunlop, of Regina, visited Mrs. C. Payne, here Wednesday last.

Sunday guests of Mr. and Mrs. Asa Berry were: Mr. Samuel Reid and daughter, Miss Doris Reid, Mr. annd Mrs. Eldon Reid, and son, Bobbie, and Mr. Clair Coons, of Watertown, N. Y.

Mrs. Chas. Armstrong and mother, Mrs Andrew Fawcett, were guests of Mrs. Allen Jeffrey on Thursday.

Miss Beatrice McMenomy of Inkerman, visited her aunt, Miss Violet Berry, here last week.

Mrs. Fay Merkley of Millar's Corners, spent last week with her aunt, Mrs. C. Wynn.

Mr. and Mrs. W. E. Robertson, of Rock Island, Que., were called here last week to be with his father, Mr. James A. Robertson, who is very ill. Nurse Marquette is in attendance.

Miss Jean Scott visited her grandparents, Mr. and Mrs. Minor Henderson, of Shanly, last week.

Mr. and Mrs. Alwyn Wright, of Gananoque., were down to Montreal over the week-end. They were accompanied by her mother, Mrs. J. S. Anderson.

Mr. Ralph and Miss Erma Mulholland spent the week-end at Ottawa.

Mrs. Gordon Mulholland and children, and Mrs. Asa Scott and children were week-end guests of their parents, Mr. and Mrs. Minor Henderson of Shanly.

Mr. Auldon Ennis, accompanied by Mr. M. F. Barkley and Mr. and Mrs. Gerald Foley, motored to Smiths Falls Sunday to visit Francis Barkley, who is a patient in the hospital there. We are pleased to report that there is a slight improvement in his condition.

Mrs. Thos. Armstrong is spending a few days with her daughter at Vancamp.

Mr. and Mrs. L. Ellis of Winchester called at the home of Mr. J. A. Robertson.

Mrs. Thos. Ferguson and two sons, of Finch, and her mother, Mrs. Robt. Thompson, were guests at the home of Mr. and Mrs. Norman Barnhart on Sunday.

The many friends of Mr. Wm. Thompson were sorry to learn of his illness, but are pleased to know that he is improving.

Miss Luella Forrester and Miss Thompson, of Ottawa, were week-end guests of her parents, Mr. and Mrs. John Forrester.

Mr. and Mrs. Chas. Ransom and little grand-daughter, of Cornwall, spent the holidays with Mrs. A. Suffel.

Mr. L. Porteous of Ottawa, was in town on Sunday.

Mr. and Mrs. Lorne Armstrong and Robert visited Mr. and Mrs. L. Robinson of Crystal Rock on Sunday.

Rev. Mrs. Cathcart and family were visitors this week of Mr. and Mrs. Roy C. Graham.

Mr. Harrison Cameron and friend, of Cornwall, were at his home here on Monday.

Mr. Gordon Mulholland and Mr. Asa Scott were visitors at Shanly.

Mr. and Mrs. Norman Armstrong visited friends at Hyndmans and Prescott this week.

Mr. Ralph Mulholland of the Bank of Nova Scotia, is having his holidays for the next two weeks.

Mr. and Mrs. W. A. Robertson and R. W. Boyd were up to Prescott Tuesday on business.

Mr. Justin Morrow is at his home for a few days.

HYNDMAN'S

A number from here attended the picnic at Patterson's Corners on Wednesday.

Mr. Sam Grant returned home on Friday after spending a few days with Mr. and Mrs. G. L. Grant of Groveton.

Mrs. Robt. Madden, of Hallville, spent a few days with her sister, Mrs. J. Sommerville and other friends of this vicinity.

Mrs. Ray Grant and children, Shirley and Arnold, spent Thursday with Mrs. John Francis.

Mr. Joe Campbell of Waddington, is spending a few days with his brother, Mr. John Campbell.

We are glad to report that Mr. Robert Neil returned home from Smiths Falls. Hospital on Thursday after his recent operation.

Misses Beatrice, Bennie, Addie and Freda Grant were Thursday visitors of Miss Irene Beggs of Silver City.

We are sorry to report that Mr. Isaac McCarley had the misfortune to be struck by a wagon on Friday last and broke two ribs. At present he is able to be around.

Master Stanley Burnie spent a few days this week with his grandmother, Mrs. Hannah Burnie of Ventnor.

Mrs. Cropley and family left on Sunday for Toronto after spending the past month with her parents, Mr. and Mrs. Joe Robinson.

Messrs. Herman and Gordon Ellis of Toronto, and their sister from Winchester were calling on old friends and neighbours in this vicinity on Sunday.

Mr. and Mrs. Robt. Grant and family spent Sunday with Cardinal relatives.

Mr. and Mrs. Ray Grant and family, Mr. Cecil Canning were Sunday visitors of Mr. and Mrs. Thos. Canning of South Mountain.

Mr. Bob Niel visited Messrs. Archie and Clarence Brown on Saturday.

Mrs. Sam Grant, Miss Ruby Grant took tea with Mr. and Mrs. G. L. Grant of Groveton on Friday.

Mr. and Mrs. Harvey Brown and son, Donald, of Pleasant Valley, visited friends here on Sunday.

Mr. and Mrs. Ernest Sommerville of Groveton, were Sunday guests of Mr. and Mrs. James Sommerville.

Mr. and Mrs. Robt. Conley, Mrs. Ella Grant visited friends at Pelton's Corners.

Miss Anna Grant spent Saturday with Miss Esther Sommerville.

Mr. and Mrs. Robt. Conley and son, John, were Sunday evening visitors at the home of Mr. and Mrs. Thos. Francis.

We are sorry to report that Mr. Thos. Francis was kicked by a horse on Saturday morning, and had his wrist broken. We hope it will soon be better.

WHY A BRIDE CARRIES FLOWERS

Flowers from very early days have been intimately connected with religious rites. Fruit used to be offered in sacrifice to the old gods, and the flowers which come before the fruit were used to garland the necks of animals sacrificed on the ancient altars. There was a symbolism in all this, the flower standing for the glories of the harvest-to-be, and so in olden times the marriage festival was beautiful by these emblems. Gradually the symbolism grew, particular flowers being given particular meanings. So the orange blossom as bearing fruit and flowers together stood for youth and maternity, the lily of purity, while the rose and myrtle were especially consecrated to Venus, goddess of love. Today the exact symbols are generally forgotten, but the bridal bouquet still remains.

HULBERT

Mr. and Mrs. McBride of Kingston, spent a few days at the home of Mr. and Mrs. Chris. Mellan.

Miss Pearl Flegg spent the week-end at her home here.

Mrs. Henry Ellis, Miss Phyllis and Vivian Flegg are spending a few days with Mrs. Geo. Byers of Mainsville.

Mrs. Jas. Morrison called on Mr. and Mrs. H. S. Morrison on Saturday.

Miss Lula and Minnie Walker of Brockville, have returned home after spending sometime with relatives here.

Mrs. Alex Ross, Willis and Lera Ross are leaving on Tuesday for their home in Mannville, Alta.

Mrs. Wesley Flegg and Keith spent a few days with the former's father, Mr. Hardy Froom, of Kars.

Mr. and Mrs. Ivan Thorpe of Ottawa, are visiting relatives here.

Mr. and Mrs. Jas. Fegg, Mr. and Mrs. Will Flegg and family, Mr. and Mrs. M. G. Hill of Ottawa, spent a day last week with Mr. and Mrs. Albert Flegg, of Moulinette.

The Pearl Mission Circle held their monthly meeting at the home of Mr. Clifford Thorpe, Miss Lera Mellen as leader.

Miss Marion Shaver is spending a few days with Miss Mildred Flegg.

Mr. and Mrs. M. G. Hill returned home after spending some time with Mr. and Mrs. Jas. Flegg and family.

CIGARETTE BUTTS CAUSE FIRES

During the hot weather, when the forest lands bake under tremendous heat waves, various reports are received by the operating department of the Canadian National Railways of fires which break out in the vicinity of the right-of-way but sufficiently far from the tracks to preclude the possibility of a locomotive starting the blaze. A typical report of this nature was received from the Huntsville Subdivision, in the Muskoka District, which stated that early in the evening a fire was found burning more than 300 yards distant from the tracks and close to a road. Before the blaze could be extinguished by the use of sand, 10 acres of stumps and slashing had been burned over. The cause was eventually fixed as a lighted cigarette butt carelessly thrown away from a passing vehicle. Before the fire was extinguished, section men had to work many hours overtime. It is not generally known but all locomotives operating through forest lands carry every protection to prevent sparks starting fires.



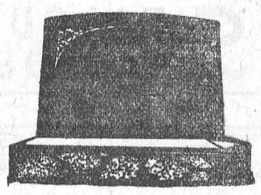

"MONUMENTS"
STUBBS & GIBSON
Manufacturers and Importers of Granite and Marble Monuments, Cemetery Fences, Copings, etc. Scotch Granites a Specialty. Shops at Morrisburg, Ontario, and Winchester, Ontario.
Telephone 119, P. O. Box 120, Morrisburg, Ontario.
Telephone 75, P. O. Box 395, Winchester, Ontario.

Read The Advts.

Joyous Carefree Adventure
GREAT LAKES CRUISES



on the **S. S. SEEANDBEE**
—THE WORLD'S GREATEST SHOW BOAT
500 feet long—100 feet wide—500 Staterooms and Parlors

Here is the ideal vacation—rest, relaxation and diversion—a varied interesting voyage of over 2000 miles—with daily programs of music, dancing to a superb orchestra, deck sports, social events, and a dazzling floor show revue and entertainment—all on a quality scale new in lake transportation.

These cruises, seven days in duration, begin the second week in July and continue through the first week in September.

On each complete cruise a day and night for exploring the wonders of the Chicago World's Fair, and a full day at Buffalo permitting trip to Niagara Falls.

One low fare includes all expenses—transportation, stateroom, meals, all entertainment on shipboard, and sight-seeing trip at Mackinac Island.

One way or port-to-port trips at proportionately low costs for those who do not wish to make the complete round trip cruise.

OTHER C & B TRIPS

C & B Line steamers operate regular nightly service between Cleveland and Buffalo. Auto tourists save a day's time and money too by taking their car on the boat. Rates are low. During July and August, on Saturdays, Sundays and Holidays, steamers operate between Cleveland and Port Stanley, Ontario. Daily service between Cleveland, Cedar Point and Put-in-Bay. Low rate all-expense tours to Thousand Islands and Sanguenay River are available. Write for folders.

MAIL THE COUPON

CHICAGO and the WORLD'S FAIR
MACKINAC ISLAND
SAULT STE. MARIE
GEORGIAN BAY
CLEVELAND
BUFFALO
NIAGARA FALLS

7 DAYS, all Expenses, as low as .. $60.00
6 DAYS, to and from Cleveland, all expenses as low as $54.50

THE CLEVELAND AND BUFFALO TRANSIT COMPANY
Foot of Erie Street BUFFALO, N. Y.
C&B LINE
Gentlemen: Send me free, beautifully illustrated folder giving complete information, schedules and ship's plans, covering your All-Expense Showboat Cruises on the S. S. SEEANDBEE.
*Name*_____
*Address*_____ ECI

OTTAWA EXHIBITION

ONE FULL WEEK
August 20th to 25th

MANY NEW FEATURES

CREATORE AND HIS BAND
return to Ottawa by popular acclaim

Follies Revue of 1934
Pretty girls who dance and sing the newest features. Superb costumes and scenic effects

New All-Feature Vaudeville
THRILLS *and* COMEDY
AERIAL FIREWORKS DISPLAYS

IMMENSE MIDWAY
NEW SHOWS—NEW AND THRILLING RIDES
TRACK *and* FIELD SPORTS EVENTS
FREE EVENING HORSE SHOWS

Exhibits of live stock, poultry and pets. Dairy, Agriculture and Horticulture. Junior Agricultural competitions. Women's work. Boys' and Girls' work. Baby Show. Dog Show. School Exhibits. Merchants' and Manufacturers' displays. Pure Food Show. Automobile Show. Government displays including live fish, game birds and wild animals.

HORSE RACES
Monday, Tuesday, Wednesday and Thursday

AUTO RACES
Friday and Saturday
These will be remarkable events

General Admission 25c or 6 Coupon Tickets *for* $1
If bought before Opening Day

REDUCED FARES ON ALL RAILWAYS AND BUS LINES

Prize Lists, Booklets and all information on request

BOWER HENRY, *President*
H. H. McELROY, *Manager-Secretary*

