WINCHESTER PRESS

VOL. 85 NO. 17 — WINCHESTER, ONTARIO, THURSDAY, AUGUST 24th, 1972 — 12 PAGES PRICE 10 CENTS

OLSON SURVEYS CROP DAMAGE

Government Announcement Expected Soon

Agricultural Minister H.A. Olson, after travelling extensively through the district and stopping at many locations to have a closer look, was visibly concerned at the gravity of the situation.

At one point he commented, "I wasn't aware some of the crops are as bad as they are". He assured farmers his government is prepared to take action but went on to explain that announcing a definite plan before completely assessing the damage would be the wrong approach.

Mr. Olson, who arrived in the Kemptville area last Friday morning with Stormont-Dundas MP Lucien Lamoureux, was joined at Winchester by Finance Minister John Turner and Grenville-Carleton MP Gordon Blair.

After leaving Winchester the party split into two groups in an effort to view greater area. Mr. Olson said the government is anxious to keep farmers in business, "and", he promised, "we won't let a farmer go under because of this year's catastrophy."

After leaving Winchester, where they enjoyed delicious dinner at the Country Kitchen, farmers in Chesterville, Berwick and Moose Creek areas were visited before swinging north through Russell and Carleton Counties.

met at South Mountain on Monday night and having heard the resolution passed at last week's OFA meeting, gave it their unanimous stamp of approval.

The meeting was conducted in an informal manner and several farmers participating in the 'audience discussion' praised the resolution.

An OFA official explained that the resolution was the result of careful study of proposals and other resolutions submitted by farmers in the flood-ravaged counties.

Blair Offers Encouragement

The Press, in conversation with Gordon Blair, Grenville-Carleton MP, late Tuesday afternoon was assured the federal government expects to make an announcement very soon.

"A copy of the proposal was presented to me by the Task Force", said Mr. Blair, "and Gordon Hill, OFA president met with Mr. Olson on Friday".

"The proposal is now before the government", the Grenville Carleton MP explained, "and Mr. Olson has voiced assurance that after consultation with the provinces an announcement will be made".

Following is the resolution proposed by the Ontario Federation of Agriculture which farmers hope will meet with government approval:

1. Declare the area a disaster area.
2. The actual crop loss be assessed by crop insurance adjusters and both Federal and Provincial governments provide forgivable loans to farmeers on the following basis:
   a) Equal to 2/3 of the farmer's assessed loss.
   b) Losses to be on the 1972 crops from the land.
   c) Loans to be registered against the farm and forgiven on a pro-rated basis over the next five years.
   d) If farm is sold before the 5-year term then unforgiven balance of loan payable.
   e) Unforgiven portion of loans to be considered as income for taxation purposes.

Farmers Like OFA Plan

Over 150 Carleton, Grenville, Dundas and Stormont farmers

Picture

Federal government officials, including cabinet minister, MP's and the Speaker of the House toured the rain-soaked fields of Dundas and surrounding Counties last Friday and all appeared convinced the situation was indeed grave.

Possibly in an effort to cover a greater area the group split up after leaving Winchester. The Honourable H.A. 'Bud' Olson accompanied The Honourable Lucien Lamoureux while The Honourable John Turner, Gordon Blair and others swung off on a different tangent.

The Minister of Agriculure viewed the stunted crops with much concern and found time to stop briefly and chat with Peter Manley, well known farmer and former Liberal Member for Stormont.

In above photo both Mr. Lamoureux, left and Mr. Manley, centre, appear to be looking to the Minister of Agriculture for some concrete evidence that government assistance will be forthcoming.

Press Staff Photo

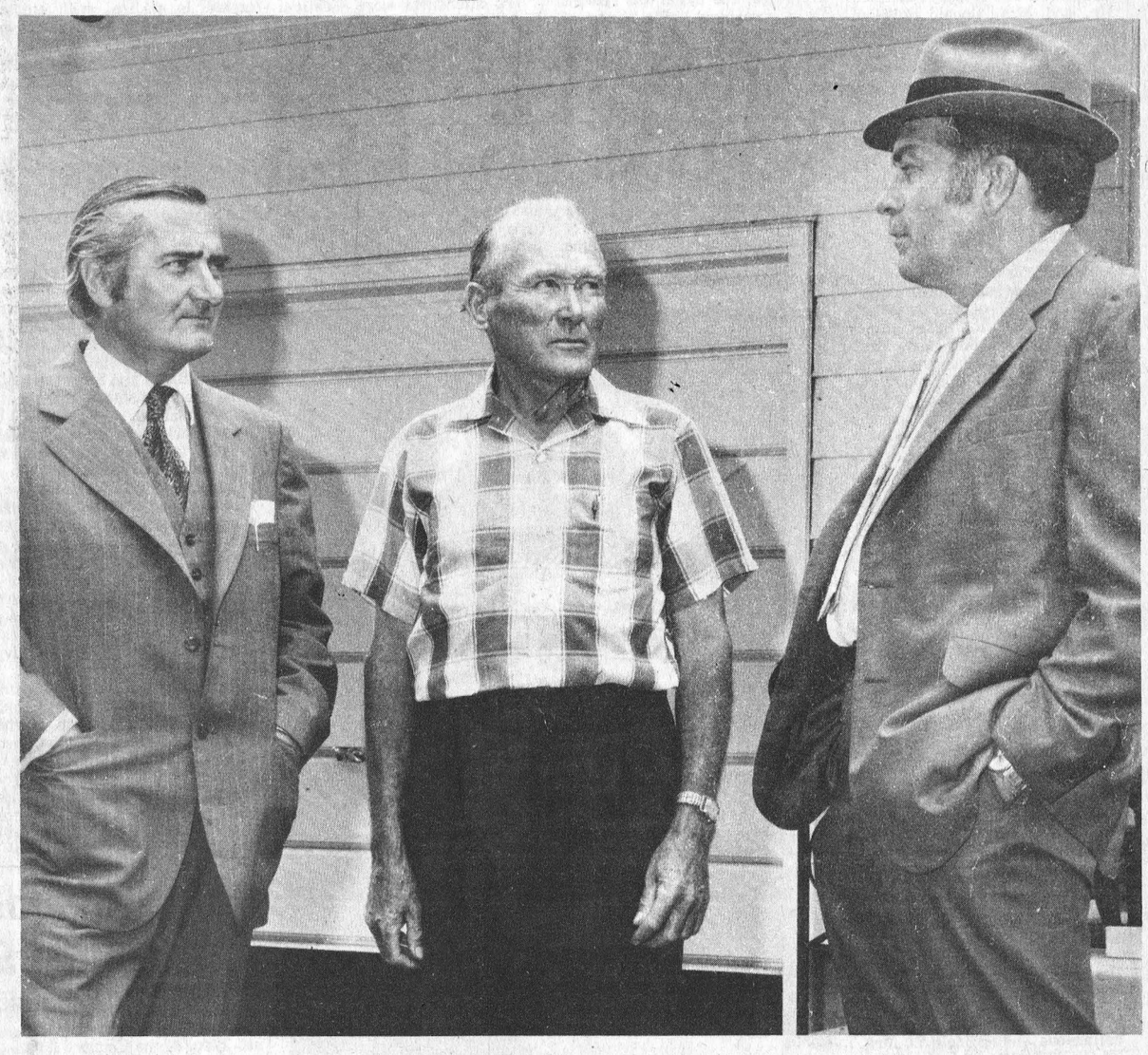

222 Give Blood

H.P. Stel, Administrator of Winchester District Memorial Hospital reports last week's Blood Donor Clinic was very successful with 222 donating blood.

Mr. Stel points out that this year the Blood Transfusion Service of the Canadian Red Cross is celebrating its 25th Anniversary.

"This service", says the Administrator, "was established to ensure that blood would be available free of charge to hospital patients who needed it".

According to Mr. Stel, before the free service was established patients had to pay for the blood they needed or had to replace it on a two for one basis.

During the past 12 months 389 bottles of blood were used in the treatment of the sick at the Winchester hospital.

Mr. Stel has released the following list of area persons who have made 25 or more donations:

E. Hitchinson, Brinston, 45; A.A. Graham, South Mountain, 41; F.G. Devaul, Morrisburg, 39; T.G. MacGregor, Crysler, 37; C. Fyke, Chesterville, 35; A. Barber, Chesterville, 34; R. Wells, Williamsburg, 34; D. Lannin, Williamsburg, 33; D. Dickenson, Morrisburg, 32; R.J. Fawcett, Winchester, 32; Harold Cowan, Metcalfe, 30; Harry C. Mussell, Winchester, 27; F.A. Hill, Morrisburg, 26; Mrs. P.E. Schwerdfeger, Morrisburg, 26; W.A. Robinson, Chesterville, 25.

THE NEWS in Brief

Liberal Convention September 7th

Brian Lynch, president, Dundas Liberal Association, has announced that the nomination convention will take place on Thursday, September 7th.

Mr. Lynch explains that the date has been changed from August 28th to enable the Honourable John Turner, Minister of Finance to be present as guest speaker.

The Royal Canadian Legion Hall will be the setting and the meeting will be called to order at 8:00 p.m.

The convention will be 'open' and Mr. Lynch invites all who are interested in the principles, programmes and leadership of the Liberal Party to make a special effort to be present.

Director Of Education Resigns

The trusteees of the Stormont, Dundas and Glengarry County Board of Education have reluctantly accepted the resignation of Mr. H.D. Shaw as Director of Education.

The resignation however, will not be effective until September 1, 1973. The director's submission at this particular time will give the Board a year to make administrative plans for the future including the appointment of a successor.

It will also enable Mr. Shaw to finalize personal plans for continued studies in education.

Golfers Prepare For Brockville Tourney

Winchester Golfers' Association reports entries are beginning to arrive for the fall tournament at Highland Golf Course, Brockville.

"But", says one ardent organizer, "there is no limit on the number of entries and we extend a cordial invitation to all golfers"

All revenue from the venture is earmarked for the artificial ice compressor fund and the entry fee includes green fees and dinner.

Prizes are valuable and, if you qualify as either an 'A', 'B', 'C' or 'Non-handicapper', then Larry Durst at the Bank of Montreal is waiting to hear from you.

Craft Fair At Osgoode

Just south of Osgoode village is an early 19th century farm near the Rideau River. It is at this location the 'Renaissance Craft Fair' will be staged September 2nd, 3rd and 4th.

According to advance brochures visitors will be walking through the first such fair in Eastern Canada.

For example look for : "The scribe will be sitting in his cubby hole between the printer's shop and the silver smith with the singing hammer"; "Across the square a glassblower will be working while a minstreal wanders by to the rhythm of the weavers' loom"; "and further along the smell of fresh baking will greet you as you barter with the candlemaker".

Sounds like a truly interesting place to spend a few hours during the long weekend.

Special COC Meeting Monday

Members of Winchster Chamber of Commerce are urged to make a special effort to attend an important meeting next Monday morning.

Purpose of the meeting is to finalize plans for the up-coming Trade Fair and President Mel Vice has advised the Press the meeting will be called to order at 10:00 a.m.

Locale is Sutton's Restaurant on Main Street.

Williamsburg Golf Meet Slated

Cedar Glen Golf Course, Williamsburg, in its first year of operation, has already completed plans for it's First Open Tournament which will be played on Saturday, September 9th.

Organizers are accepting entries for 'B' and 'C' flights and also for Non-Handicappers. Approximately $450 is being offered in prize money and the $6.50 entry fee includes green fee and dinner.

Reports indicate the course is in excellent condition and for the benefit of those who have not yet visited the scenic area, it is located less than a mile east of the village.

Golfers seeking further particulars need only contact Ron Casselman at Williamsburg.

Pool Activities Drawing To Close - One Of Best Years

The summer of 1972 has, to date, been far from ideal for swimming activities, but despite this fact Winchester Pool authorities report it has been one of the most productive years in the history of the project.

Swimmers of all ages have had an opportunity to learn the value of water safety and also to participate in competitive swimming. Special classes including water rescue, artificial respiration and special demonstrations by lifeguards have proved invaluable.

The teams recent victory at the Smiths Falls meet is indicative of the proficiency of the young swimmers and the keen group will have one more outing when they travel to Canterbury Pool, Ottawa, for the final competitive swim of the season on Monday, August 28th.

BOATING SAFETY

Children and adults alike will have an opportunity next Tuesday (August 29th) to participate in a brief 'Boating Safety' course at the pool and all who anticipate doing any boating are invited to attend.

WIND-UP PROGRAM

An afternoon of fun has been planned for the final day at the pool when activities begin at 1:00 on Monday, September 4th.

Special events scheduled include Loop Diving; Water Safety Contest; Tube Race; Mom and Me; Dad and Me; Dog Paddle Race; Loop and Ring Buoy; and many others.

AWARDS NIGHT

Everyone is invited to the Town Hall in the evening when certificates and awards will be handed out to all who participated in the interesting summer program.

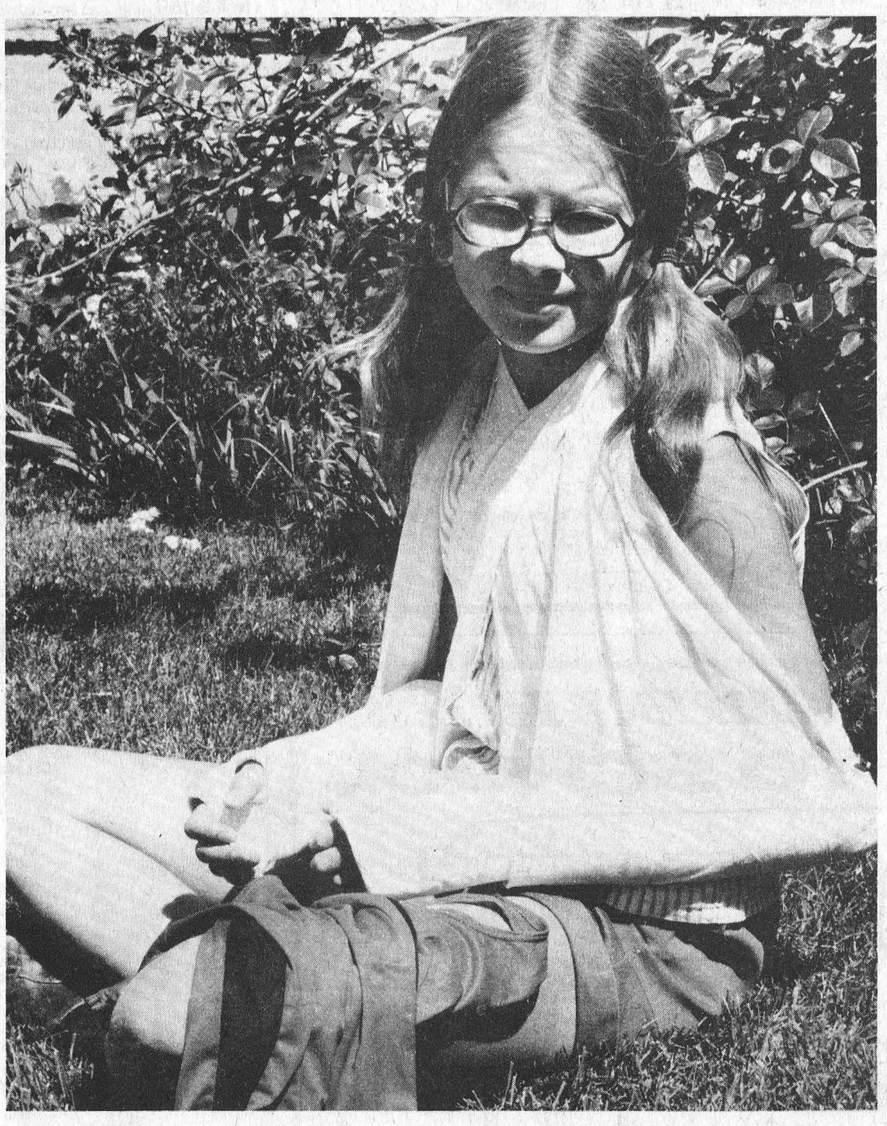

Tough Break

Eleven-year-old Joanne Graves has throughout the summer been one of the young Winchester swimmers whose name consistently appears in the winning column.

Unfortunately Joanne will be unable to compete in the last big event of the season. Fate dealt the popular youngster a cruel blow when she toppled off a picnic table while playing with her younger brother, Bruce, and fractured both wrists.

Mention of school and the possibility of being unable to work with her hands brought a trace of a smile, but it faded rapidly, when swimming entered the conversation and, as shown in above photo, she gazed dejectly at the swim suit draped over her knee.

Joanne made it very clear she was not looking for sympathy. "Why", she said, "it could be a lot worse and anyway I'll be all better in six weeks".

Her parents are Corporal and Mrs. Earl Graves.

Press Staff Photo

Myrna Lorrie Is Feature Attraction At South Mountain Fair On Weekend

Myrna Lorrie, voted Canada's number one female country singer for two years in a row by R.P.M., will be appearing at South Mountain Fair this weekend.

Also included on the show will be the complete cast of 'Countrytime', the television show on which Miss Lorrie stars. The cast includes Vic Mullin and The Hickorys, featuring Ron Naugle, Ken Meisner and Stan Taylor.

Many country fans will remember Vic Mullin for his years with the Don Messer Jubilee show and of course others will remember Myrna Lorrie's hit record "Are You Mine", of a few years ago.

The show which will be presented at 8:00 p.m. on Saturday is only one of the feature attractions at the annual Mountain Fair which this year stretches over three days, from Friday to Sunday.

Friday will see judging of hall exhibits and the feature of the day will be the Pony Show with area contestants competing.

The momentum will increase on Saturday with cattle classes including the Dundas Black and White Show and also Dundas-Grenville Red and White Show. A record entry Horse Show will continue through both Saturday and Sunday and four harness races are on Saturday's program.

The Pee Wee softball tournament on Saturday should prove highly interesting and, with fine weather promised, this year's fair should be one of the best to date.

Midway attractions will be in full swing throughout the event.

Back To School Time

Registration Procedures Begin September 5th

Students planning to attend North Dundas District High School are reminded that all school buses will run on schedule Tuesday morning September 5. All returning students will go to their last year's home room at 9:00 a.m. to begin their registration procedures. All students new to North Dundas will go to the auditorium to be assigned to a home room class. Buses will leave after the registration procedures have been completed.

TEXTBOOKS AND SUPPLIES

On Tuesday morning, lockers will be assigned and combination locks will be available for purchase at a cost of $1.20. Textbooks will be distributed by individual subject teachers on Wednesday, September 6. Physical Education uniforms will be available for purchase during the first Physical Education period at an approximate cost of $7.00. Students will be expected to wear the standard Physical Education uniform consisting of socks, running shoes and a T-shirt, however, students may purchase these uniforms elsewhere if they wish. Grade 13 textbooks will be on sale on Thursday August 31 and Friday, September 1.

The Students' Council will collect $1.00 from each student for their Student's Card.

LATE REGISTRATION

The school will be open Thursday, August 31 and Friday, September 1 for students who plan to enrol in North Dundas for the 1972-73 school year but have not yet completed an application form.

Long Time Area Resident Henry John Lennex Dies

Henry John Lennex, a long-time and valued Winchester Village employee, died suddenly at Winchester District Memorial Hospital on August 15th. He was in his 79th year.

Mr. Lennex, whose wife, the former Louisa Jane Fader, predeceased him in 1972, was a son of the late Mr. and Mrs. William John Lennex and had been a life-long area resident.

The late Mr. Lennex is survived by one sister, Mrs. Annie Harper; one brother, Richard Lennox and one grandson, Robert Levere.

A devout member of Winchester Wesleyan Church, funeral service at Vice and Craig Ltd., Funeral Home, Winchester, was conducted by Rev. W.R. Schamehorn at 2:00 p.m. on August 18th.

Pall bearers were Ron Freeland, Reg Freeland, Arnold Hogaboam, Fred Christie, Rowat Jones and Robert Bolton.

Interment was at Maple Ridge cemetery.

Wedding Bells and Beautiful Brides

Roles-Johnston Vows Exchanged At Williamsburg United Church

Linda Dawn Johnston and Wayde Donald Roles were married on Saturday, August 12th, 1972. Their marriage vows were exchanged in Williamsburg United Church, Williamsbrug at 3:00 p.m. and solemnized by Rev. D.L. Gordon.

The bride is the daughter of Mr. and Mrs. Ferneley Johnston; Mr. and Mrs. Donald Roles of Morrisburg, are the parents of the groom.

Dale Casselman and Barry McIntosh were the ushers and Richard Droppo assisted the groom as best man. Mrs. Maefred Merkley, organist, played appropriate selections and accompanied the soloist for the occasion, Mrs. Lyle VanAllen.

The bridal attendants were Fanny Empey, maid of honour, Donna Casselman, sister of the bride, and Sandra McIntosh, sister of the groom, bridesmaids.

Entering the church with her father, who gave his daughter in marriage, the bride was radiant in a sweeping bridal gown of white peau de soie, styled over layered silk taffeta, on princess lines, with full draped skirt flowing into a chapel length train. The bodice of the gown was fashioned with a standup collar and long sleeves and daisy applique on the bodice and at the cuffs. Her full length silk illusion veil was held by a Juliet Cap, with lace and seed pearl accent, and she carried cascading red sweetheart roses and white carnations.

The attendants wore identical floor length gowns of yellow chiffon over layered taffeta, matching yellow picture hats, and carried baskets of yellow and white shasta daisies, pink carnations and fern.

Mrs. Johnston, the bride's mother, wore a floor length gown of powder blue chiffon, fitted at the waist with applique design, and a corsage of pink tipped white carnations. Mrs. Roles, the groom's mother, chose a gown of mint green polyester crepe, styled in A-line, with empire waistline, and a corsage of pink sweetheart roses.

Guests were in attendance from Pembroke, Osgoode, Morrisburg, Kingston, Williamsburg, Brockville, Prescott, Chesterville, Amherstburg, Iroquois, Spencerville, Amsterdam, N.Y., and Ogdensburg, N.Y.

After the ceremony, a dinner reception was held in the Church Hall, followed by an evening dance reception in the Legion Hall, Boucks Hill.

Mr. and Mrs. Roles have returned from their honeymoon in Atlanctic City, N.J., and are residing in Morrisburg.

Engagement

Mr. and Mrs. Hugh Eadie, Winchester, are happy to announce the engagement of their daughter, Eleanor Faye to Brian Lloyd Smith, son of Mr. and Mrs. Edward Smith, Winchester. The wedding will take place on Friday, October 6, 1972 at 7 p.m. in Winchester United Church.

Friendship Circle Marks Birthdays

Russell-Kenmore Friendship Circle spent an enjoyable afternoon at Russell United Church recently and honoured four who were celebrating birthdays.

One special member was observing a 90th milestone. Mrs. R. Wade, assisted by her two daughters, Betty and Jean, served a delicious supper and five new members registered. The group will meet again on September 20th.

Honoured At Shower

Trudy Holmes a bride this Saturday was honoured at a miscellaneous shower held at Mrs. Ed Smith where many of her aunts and cousins were present.

Eleanor Eadie and Lorrialee MacMillan planned another shower at the home of Mrs. Hugh Eadie for school chums and close friends, where Trudy received more beautiful gifts. Also the community friends and neighbours gathered at the bride-elect's home when Mrs. Arlene Davidson; Mrs. June Armstrong and Mrs. Emelia Annable were hostesses to a well planned miscellaneous shower.

Couple United In Pretty Summer Wedding

Standards of white and mauve gladiolia adorned the altar of Winchester United Church for the wedding ceremony uniting in marriage Heather Ann Barkley and Douglas Allan Curtis on Saturday, August 19th, 1972, at three-thirty in the afternoon.

The bride is the daughter of Mr. and Mrs. Mahlon W. Barkley, 224 Sanford Avenue, Ottawa; Mr. Curtis is a son of Mr. and Mrs. Clark Curtis, Winchester.

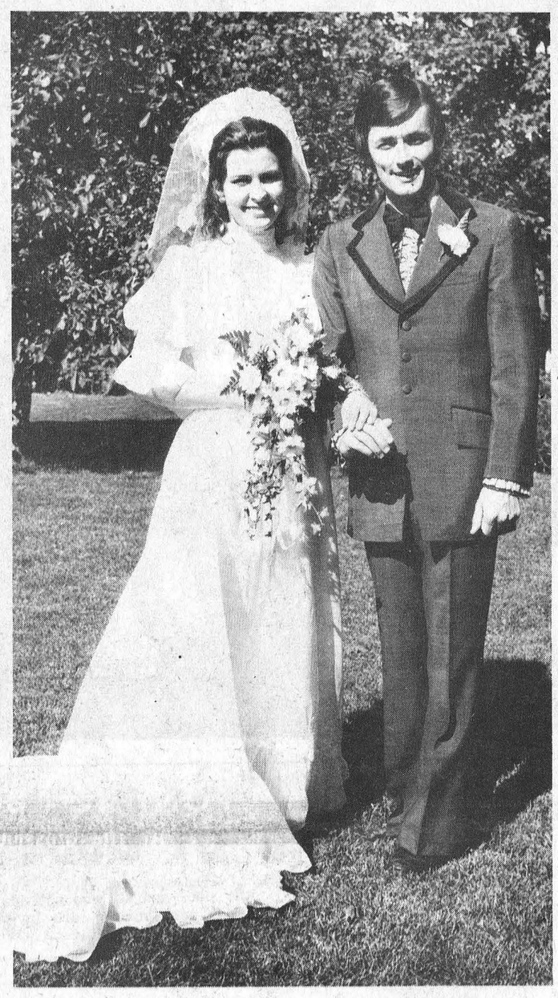

Mr. and Mrs. D. A. Curtis

The marriage ceremony was solemnized by Rev. A.J MacDonald; Mrs. Howard Fetterly, church organist, played selections appropriate to the occasion. The wedding guests were seated by John Dixon and Steve Barkley. Jim Byers assisted the groom as best man.

Mr. Barkley gave his daughter in marriage. For her wedding day, the bride was attired in a portrait gown of organza with venise lace, a camelot bodice with short sleeves and Queen Anne neckline and featuring a cathedral train of softly flowing self-material. She wore a matching mantilla of empire line and carried a bouquet of white shasta daisies, white sweetheart roses, baby's breath and English ivy with white streamer accent.

The bridal attendants, Patricia Frankland, maid of honour, and Patricia Curtis, sister of the groom, bridesmaid, were gowned alike in pale mauve sheer gowns, styled on empire lines, with shirred bodices and trimmed with white and mauve lace. They wore picture hats and carried colonial bouquets of yellow daisies, baby's breath, with streamer accent. The flower girls, Susie and Debbie Barkley, nieces of the bride, were gowned in orchid dotted swiss organdy and carried miniature natural baskets filled with yellow and white daisies, baby's breath, and statice to complement the orchid colouring of their gowns.

Mrs. Barkley, mother of the bride, wore a mauve polyester crepe gown, with chiffon flowered balloon sleeves, matching accessories and a corsage of yellow sweetheart roses. Mrs. Curtis, mother of the groom, wore a floral mauve polyester satin gown with matching accessories and a Catalina orchid encorsage.

Wedding guests were present from Nassau, Batavia, N.Y., Massena, Madrid, N.Y., Toronto, Montreal, Capreol, Smiths Falls, Williamsburg, Brockville, Ottawa, Winchester and area.

After the ceremony the wedding reception was held in Winchester Curling Club.

Mr. and Mrs. Curtis spent their honeymoon in Cape Cod, Mass., and are residing in Ottawa.

Photo - Wolfe Studios

Mrs. Margaret Carkner Celebrates 90th Birthday

Mrs. Margaret Briggs Carkner of Vernon celebrated her 90th birthday on Monday evening, August 21st; at the Country Kitchen Restaurant in Winchester.

Mrs. Carkner, practically a life-time resident of Vernon, still occupies her original home, which she maintains herself. Mrs. Carkner's health is still quite good and she enjoys entertaining her many friends.

Once a music teacher, she spends much of her time at the piano and also pursues her interest in reading and needle work.

Honouring her on the occasion were members of her family, including daughter Catherine and her husband Lawrence Brunton of Vernon; son Christopher Briggs and his wife Beatrice of Sudbury. Grandchildren present were Phyllis and Faye Brunton and Douglas Brunton and his wife Catherine of Kemptville. Great grandchildren attending were Henry and Margaret Brunton of Kemptville.

Due to a previous commitment her son John Briggs and his wife Marjory were unable to be present.

BIRTHS

On Saturday, August 19th, to Mr. and Mrs. William Dame, Chesterville, a son.

On Monday, August 21st, to Mr. and Mrs. Dean Duke, Morewood, a son.

On Monday, August 21st, to Mr. and Mrs. Fred Zandbergen, R.R.2 Brinston, a son.

Enumeration will identify new kind of voter

Revenue Minister Allan Grossman said today that the enumeration of Ontario residents, which begins September 5, will identify a new kind of local voter in the Province.

The enumeration involves the gathering of basic information for municipal voters' lists, eighty percent of Ontario municipalities will hold elections on Monday, December 4.

Mr. Grossman said that throughout Ontario's history, property qualifications, with some exceptions, have established eligibility for local electors.

"This year, for the first time, we have expanded the right to vote in municipal and school board elections to the growing number of people who are neither property owners nor long term tenants.

"A Canadian citizen or British subject who is 18 years of age or older and a resident of the municipality between September 5 and October 10 can vote in local elections," the Minister explained.

Mr. Grossman said this year's enumeration is also important as it embraces several other fundamental changes in legislation.

"For example, an individual will now have only one vote per municipality, regardless of how many properties he or she may own or rent.

"However, if an individual is resident in one municipality and also a property owner in another municipality he or she can vote, but only once, in each municipality, so can that person's spouse".

Mr. Grossman continued, "This means that a cottage owner, for example, can vote in the municipality where he is usually resident as well as the municipality in which his cottage is located.

"As cottage owners are not normally permanent residents of the municipalities where they own cottages, enumeration notices will be mailed to them at their permanent residences. They should make any necessary corrections on the notice and mail it to the address indicated."

The enumeration is being made by the Ministry of Revenue's Assessment Division on behalf of the municipalities. Enumerations have traditionally been made in the Spring. Starting this year, they will be undertaken in the Fall, closer to the December election date, to reduce errors and omissions caused by family moves in the Summer, between school years.

The enumeration is to collect such information as names, ages, property occupancy status, school support, school electoral status, citizenship and residency. This information is required to prepare municipal voters' lists which will be delivered to municipal clerks by October 10.

Following publication of the lists, people who have incorrectly been omitted from the lists can contact the municipal clerk to have their names added.

The enumerator's visit to a home or apartment will take only a few minutes of the resident's time, residents are urged to check the information recorded by enumerators to make any necessary corrections and to sign the notice as being correct. In addition, the enumerator will countersign the notice.

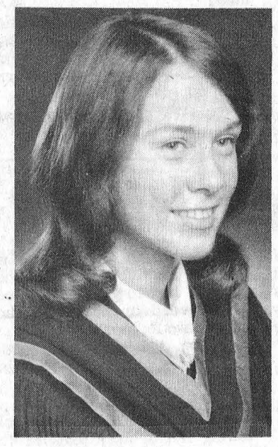

Receives B.A.

Susi Luginbuhl, daughter of Mr. and Mrs. John Luginbuhl, R.R.1, Metcalfe, graduated from Queen's University this past June with a Bachelor of Arts in Political Science. Susi is continuing her studies at the University of Toronto this fall.

Free Booklet Available Care For Your Frozen Foods

What do you do when your freezer accidentally becomes disconnected or when power fails after an electrical storm? Can the food be safely refrozen? These and other questions are answered in the latest publication from the Ontario Ministry of Agriculture and Food, called "Care For Your Frozen Foods".

Many people do not realize that freezing does not sterilize food and a temperature of zero degrees or below is essential to maintain the colour, flavour, texture and nutritive value of frozen foods. Moreover, the conditions of thawing are very important to preserve quality and avoid the risk of food poisoning. Under certain conditions specific foods may be safely refrozen. This handy booklet describes what to look for when buying frozen foods, how to thaw frozen foods properly and when it is safe to refreeze food.

"Care For Your Frozen Foods" was prepared by food specialists of the Ontario Food Council, Ontario Ministry of Agriculture and Food to meet the need for concise information suited to the busy homemaker. For a free copy of "Care For Your Frozen Foods" write to the Information Branch, Ontario Ministry of Agriculture and Food, Toronto 182, Ontario.

Mrs. Cory Hollister Dies Following Long Illness

Mrs. Cory Hollister, the former Florence Maud O'Brien, died at Winchester District Memorial Hospital on Monday, August 21st following a long illness. She was in her 79th year.

Born in New York State she was a daughter of the late Mr. and Mrs. Albert O'Brien. Her husband predeceased her in 1956.

The late Mrs. Hollister is survived by four sons and two daughters: Edward, Howard, Clair all of Winchester; Merle of Clairmont, Ontario; Mrs. Leland Arbuthnot (Eileen), Cornwall and Mrs. Wallace Byers (Inez), also of Winchester. One sister, Mrs. Sarah Cameron, Watertown, 17 grandchildren and one great grandchild also survive.

Funeral service at Vice and Craig Ltd. Funeral Home, Winchester, was conducted by Rev. J. Terryl, at 2:00 p.m. on Wednesday, August 23rd.

Pall bearers were Ralph Johnston, Bert Link, Ralph Allison, Ray McPherson, Mahlon Garlough and Dan Hitsman.

Interment was at Maple Ridge cemetery.

jo-anne shoppe Winchester 774-2003

SEE OUR BASKET SPECIALS!

Discontinued Styles Of Girdles Brassieres And Corsets All At

1/2 PRICE

All Sales Final

Fall Merchandise Arriving Daily



AUGUST SALE

COATS

Rain, or shine, lightweight tweeds, camels and flannels to wear through fall. Wide assortment of colours, styles; not all sizes; good selection of small sizes. All sales final. No lay aways.

Regularly Priced $25.00 to $50.00

$13.00

DIAMONDS



Glowing engagement diamonds and matching wedding bands.

Holmes Jewellers

PH. 774-3313 WINCHESTER



Brides

The store for incomparable selection and friendly service

Voque

VOGUE SHOPPE - 500 MONTREAL ROAD, CORNWALL

RIDE THE COUNTRYBOY EXPRESS

BACK TO SCHOOL



THE COUNTRYBOY "The Complete Man's Shop"

PH. 774-3341 WINCHESTER



Men's & Boys' Hair Styling

PHONE 821-1488

MIKE'S BEAUTY SALON

METCALFE, ONTARIO

Hairstyles You'll Love



Open 6-Day Week

Evenings, 6:00 to 8:00

Wedding FLOWERS

OUR SPECIALTY . . .

BEFORE YOU DECIDE TO BUY YOU REALLY SHOULD CONTACT

MURIEL'S FLOWERS

Ph. 774-2201
476 Caleb St.
WINCHESTER

ST. LAWRENCE COLLEGE OF APPLIED ARTS AND TECHNOLOGY

CORNWALL CAMPUS



Career opportunities exist for qualified people in the field of ...

- Real Estate sales and brokerage
- Real Estate Appraisal
- Real Property Management
- Real Property Assessment.

To qualify for a position in the field of Real Estate, the Cornwall Campus of St. Lawrence College offers a two-year program in "ASSESSMENT ADMINISTRATION" including Valuation and Appraisal techniques. The program allows you to specialize in Residential, Commercial, Rural or Industrial properties.

Summer employment experience and field practice is provided to help you decide in which of the above fields to seek employment.

If you are interested in a combination of indoor-outdoor work, a high degree of job independence, and the choice of setting up your own business or seeking employment with business or government, then call, write or visit the Cornwall Campus of St. Lawrence College. The Registrar or Chairman of Business can answer your questions.

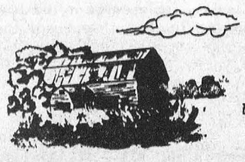

ST. LAWRENCE COLLEGE
Windmill Point
Cornwall, Ontario

613-933-6080
Extension 231 or 260

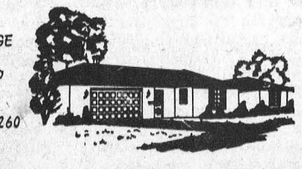

Ellis Picnic Held At Brinston

The Ellis Picnic enjoyed annually by descendants of Margaret Lennox and William James Ellis was held in the Memorial Park, Brinston on Sunday, August 20th.

The committee in charge was Mrs. Margaret Francis of Prescott and Mrs. Luella Empey of Brockville. Guests were present from Windsor, Hamilton, Willowdale, Toronto, Peterborough, Brockville, Prescott, Kemptville, Ottawa, Montreal, Mountain, Castleford, Osgoode and South Mountain.

Plans were made to meet in the same place next year when committee in charge will be Mr. and Mrs. Ewart Simms and Mr. and Mrs. Arthur Morrison.

Robinson Reunion Held

The 18th annual Robinson reunion was held at Marvelville Community Centre recently with 45 members present.

President and Secretary Hilton Robinson and Mrs. Ruby Robinson were assisted by Mr. and Mrs. A.W. Robinson.

Two deaths occured during the year and there were four births and one marriage.

Elected President and Secretary for 1973 were Mr. and Mrs. Ray Robinson.

Mountain

(by B. Puddy)

Mrs. John Cameron spent a few days with her daughter at their summer cottage at Dalhouise Lake.

Mrs. Robinson is staying with her daughter in Ottawa for a few days.

Weekend visitors of Mr. and Mrs. D. Puddy were Mr. and Mrs. Ray Locke and boys of Kemptville.

Mrs. Richard Boyd and family spent the past week in Trenton with her father, Mr. Johnston.

Pat and Beverly Imrie spent a few days with their grandparents Mr. and Mrs. G. Imrie.

Callers during the week on Mrs. Ivan Christie were Mrs. John Baunshaw of Atlantic City, Mrs. Doug Kimlin of Florida, Mr. and Mrs. Keith Matthews, Scott and Corienne of Calgary, and Mr. and Mrs. Bryan Dow and baby Vicky of Metcalfe.

Mr. and Mrs. Dan McLaren and Tommy returned home Saturday from a 2 weeks holiday in Niagara District.

Mr. and Mrs. Carl Simms and boys spent the past week at their cottage on the St. Lawrence.

Mrs. Ivan Christie accompanied Mr. and Mrs. Gordon Richardson and Mr. and Mrs. Melvin Christie to Ottawa on Saturday to attend the wedding of her granddaughter, Miss Elaine Christie to Mr. Wayne Hogg of Hamilton.

Miss Shirley McLaren, David and Patricia spent the last 10 days on tour of the East Coast.

Mr. and Mrs. Jack Thornton of Windsor are spending a few days at the home of Mr. and Mrs. Sam Simms.

Russell Couple Honoured

Friends and neighbours arrived by surprise at the home of Mr. and Mrs. John Morrice last week to honour the couple who are moving into the village.

Mrs. Ernest Burton and Mrs. William Eadie led in a sing-song and Mrs. Eadie conducted a contest which was won by Mrs. Carmen James.

Mrs. Ernest Hamilton entertained with several readings and following an appropriate address a beautiful electric clock was presented to Mr. and Mrs. Morrice. A gift was also presented to Miss Sheila Morrice.

The Morrice family expressed sincere thanks and a delicious lunch was served.

Announcement

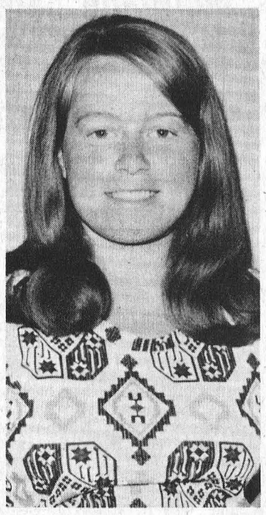

Mrs. Gwen Berry

Mr. Howard E. Biccum is pleased to announce that Mrs. Gwen Berry has joined his Real Estate staff. Gwen has very successfully passed the examination as required by the Real Estate Department of Financial and Commercial Affairs. She is now fully licensed as a Real Estate saleslady and will be happy to help you with the listing and sale of your property. For personalized service call her at 989-2115 or 989-2157 South Mountain.

COUNTRY MEAT MARKET

Retail and



Quality Food At Lower Prices

Fresh B.C. Red Salmon, 99c
Fresh Chicken Legs, tray pack 65c
Fresh Ground Beef and Pork Hamburg 59c
Barbecue Steak 10 lb. 79c lb.
Farmer Style Sausage ... 39c
Cabbage Rolls 79c

IN STOCK — Royal Age Steer Beef, Sides, 69c; Fronts, 62c; Hinds, 89c. Cut and wrapped for the freezer.

OPEN HOURS: 1 to 6 p.m., Thursday and Friday
Saturday - 8 a.m. to 6 p.m. until further notice

BILL MARCELLUS
Tel. 448-2538 - Dunbar



Press Subscribers For 50 Years

Mr. and Mrs. Ralph R. Ault, who have been subscribers to The Winchester Press for the past fifty years, were recent visitors at the home of Mr. and Mrs. Ken Ault.

Although Montreal residents since 1919 the couple are well known in Winchester and last June celebrated their 50th Wedding Anniversary. The very special event was marked when Mr. and Mrs. Ault were guests of honour at Heather Curling Club (Montreal) at a celebration planned by their only daughter, Mrs. Frank Cordon (Joyce). Mr. Ault's brothers, Sam and Ken, sister Helen (Mrs. Thorold Lane), and many other relatives and friends were present for the occasion.

Mr. Ault, a son of the late Mr. and Mrs. J.N. Ault, and Mrs. Ault, niece of the late Rev. and Mrs. J.M. Glassford, were married here in Winchester at St. Paul's Presbyterian manse on June 7th, 1922 by the late Rev. R.J.M. Glassford.

Wedding attendants were the late James Ault and Miss Dorothy Duggan.

Mr. Ault, prior to his retirement in 1962, was chief investigator for the Customs in the Province of Quebec and in pre-Seaway days enjoyed cottage life at Aultsville.

The couple now reside at 40 Thurlow Rd., Hamstead, Montreal and during summer months spend much of their time at their Dorval Island cottage.

The accompanying photo was taken at the home of Mr. and Mrs. Kenneth Ault.

Press Staff Photo

PERSONALS

Mrs. Ken Cinnamon, of R.R.1 Winchester, is a patient in Kingston General Hospital, 3rd Floor, Watkin's Division.

Heather and Arthur Ryan have returned to Montreal after spending some holidays with Mr. and Mrs. Charles Pollock.

Rain Good For Flowers At Russell Exhibit

Russell Curling Club was ablaze with colour last Friday and the dazzling display of flowers suggested that the rain-soaked summer proved no obstacle for horticulturalists.

The attractive exhibit included 127 entries of flowers; 42 special arrangements and 26 potted plants.

Thirty-three Juniors and 13 Teenagers entered the competition.

Mrs. Charles Hitsman was awarded the Bank of Nova Scotia Award; Mrs. Russell Latour, the Royal Bank Award and also the Groves Springs Perpetual Trophy. The Teenage Special was won by Janet Graham.

Other winners included: Garden Competition (Junior) Mary Ann Bols; Flower Bed Competition, Mrs. Charles Hitsman.

A class for those 'Over 80' was a centre of attraction and winners were Mrs. Gladstone Warner, Mrs. Lloyd Steel and Mrs. Ernest Hamilton.

Judges for the event were Mrs. Don Leonard, Metcalfe and Jack Twiname.

The Society boasts 160 members at the present time and plans are already being formulated for an even bigger show in 1973.

Picture

Winners of the 'Over 80' class are shown in accompanying photo: left to right: Mrs. Lloyd Steel, Mrs. Gladstone Warner and Mrs. Ernest Hamilton.

Press Staff Photo



S. Mountain W.I. Meeting

The members of the South Mountain Branch of the Women's Institute met in the home of Mrs. Gordon Cleland for their August meeting with President, Mrs. Arnold Shaver in charge.

A report was received of a very interesting visit made recently by members and ladies of the Community to Fort Henry and Kingston.

Mrs. A. Shaver gave an interesting report of a visit to the School of the Seaway Valley Community in Matilda Township.

Topic for the Programme was Education with Roll Call answered by "A Teacher I Remember".

A brief review of the changes in Buildings, Boards, Teachers and Pupils was given which accompanied by pictures of each stage proved very interesting.

At the close of the Programme a social hour was enjoyed by all when Mrs. Arnold Shaver and Mrs. George Nelson served a delicious lunch.

Honeymoon Paradise At Crossroads

This fabulous spot is like you read about but can never find.

Stay in a Honeymoon suite, (like a Tropical Isle). Swim in a piano shaped pool. Dance neath the stars to live dance music.

Have the Former Chef to Duke of Windsor prepare your Gourmet dinner for as little as $3.95, as you dine in a real apple orchard with live trees, Cider Mill and Water Wheel.

Bowl if you like it -- 8 championship lanes.

Like a Disneyland.

Write for Free Brochure.

17c

FOR A RARE DEAL See ---



We're At Your Beck And Call

PHONE 774-2620

SALES DEP'T. - Open 9 to 9 Mon., Thru Fri. 9 to 6 Saturday
SERVICE DEP'T. - Open 'Til 9 Tues. Night

CARPET SALE

501 NYLON SHAG — Green — 3.99 sq. yd.
INDOOR OUTDOOR — Grey — 2.99 sq. yd.

ACT 111 BY BIGELOW LUXRIOUS HEAVY SHAG
2 OF THE BEST COLORS - MADE TO SELL FOR 12.95 - NOW 7.95 sq. yd.

Wool Carpet now 5.99 sq. yd.

VICE FURNITURE
PH. 774-2800 WINCHESTER

WIN ONE EUREKA VACUUM CLEANER
ONE CHANCE WITH ANY FLOORING ESTIMATE OBTAINED FROM OUR SALESMAN -DRAW AUGUST 25th

CUSHIONED FLOORING — By Armstrong, Domco, and GAF. Compare to 3.99, Now 2.77 sq. yd.
HEAVIER THAN CUSHIONFLOR — By Domco. Compare to 5.99. Now 3.99 sq. yd.

WE ARE OPEN THURSDAY & FRIDAY NITES AND ALL DAY WEDNESDAY

FLOORING SALE

$AVING$ ARE THE RULE FOR BACK TO SCHOOL

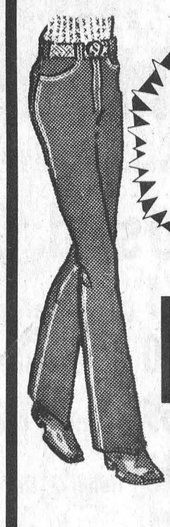

Boys Jeans & Slacks Colours 5.98
Nylon Jerseys All Colours 1.95
Shoulder Bags

Family Shoes



Panty Hose 59¢

RUNNING SHOES JOGGING SHOES
KINDERGARTEN SLIPPERS
AIR STEP HARTT O'OMPHIES
GREB HUSH PUPPIES

Blazer Sweaters Ladies White & Navy 9.95

Elliott's Dry Goods & Hardware
PH. 774-2614 WINCHESTER

Progressive Conservatives Appoint Youth Director

W. Ross Degeer, Executive Director of the Ontario Progressive Conservative Party announced the appointment of Mr. Larry Steinman to the position of Youth Director. The 23 year old Mr. Steinman has been active with various youth groups for several years. Prior to accepting a position as regional coordinator with the Department of the Secretary of State's Hostel System, Mr. Steinman was active in Premier Davis' provincial election campaign. As student president at the University of Western Ontario and latterly, as a student of community development with the citizenship branch of the federal government. Mr. Steinman has gained a knowledge of the frustrations and the strengths of youth.

Mr. Steinman states his priorities: "There obviously exists a very direct correlation between the ability of a legislative member to be truly representative and the level of interaction he has with his community. It is essential at this point in our history, that we encourage dialogue between the political and non-political elements by establishing mechanisms through which people will be encouraged to use their creative abilities in assisting provincial planners. Only through a system of dialogue can there be long-term benefits. Realizing that the conflict of ideas is indeed dynamic, it is my intention to assist youth to organize in such a way as to encourage this energizing element."

SAVE
ON THESE
FOOD SPECIALS

Mixed Cookies	2 lbs. 89c
Lysol Disinfectant Spray	79c
White Sugar	10 lbs. 1.49
Purity Flour, 7-lb.	69c
Melba Apples	3 lbs. 45c
Javex, 128-oz.	79c
Vinegar, 128-oz.	75c
Sealers, quarts and pints	$2.59 and $2.19
Bick's Sweet Mixed Pickles, 32 oz.	63c
New Potatoes	10 lbs. 59c

BEST MEAT BUYS

Turkey Thighs, lb.	59c
Fresh Broilers, lb.	49c
Bulk Wieners, lb.	39c
T-Bone Steak, lb.	1.45
Hamburg, lb.	69c
Star Bacon, lb.	65c
Bologna, lb.	39c
Slab Bacon, lb.	89c
Side Pork, lb.	69c
Ground Chuck, lb.	89c
Lamb Shoulders, lb.	45c
Smoked Picnics, lb.	59c

MacPHERSON & SUMMERS
COLD STORAGE 774-2613

HALL OF CARDS
Wedding Invitations
CORNWALL, ONT.



TODAY'S CHILD

BY HELEN ALLEN

As long as Johnny can be outdoors, any season is perfect for this seven-year-old. He loves camping, enjoys snow, is fascinated by water and finds mud irresistible.

Anglo-Saxon and German in descent, Johnny is a slim boy with dark blonde hair, fair skin and brown eyes. His health is good since he has outgrown a pre-school anemic condition.

Psychological tests indicate Johnny is in the average range of intelligence, but he did not finish Grade one this year. His teacher feels he is immature and will probably pick up next year.

Johnny is a sensitive youngster, very shy when he first meets strangers but becoming friendly if given plenty of time. He speaks with a very mild lisp and is attending speech therapy class to correct it.

He looks forward to joining Cubs on his next birthday. He likes making things and enjoys crafts of all kinds. He goes regularly to the library, bringing back books either to read or be read to, and he has shown some interest in learning to play the piano. Sunday School is one of his favorite outings.

Johnny needs a relaxed, loving home where the parents will give him warm reassurance without pressure for academic achievement.

To inquire about adopting Johnny, please write to Today's Child, Box 888, Station K, Toronto. For general adoption information, consult your local Children's Aid Society.

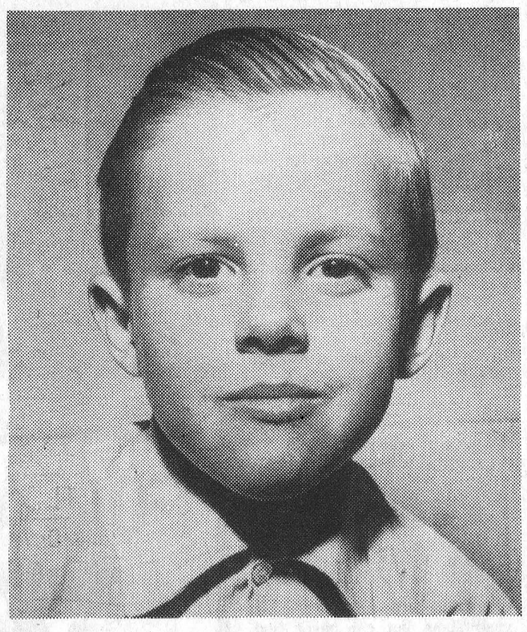

ONTARIO

PUBLIC NOTICE

Select Committee Of The Legislature On The Ontario Municipal Board
Invitation To Submit Written Briefs

On June 30th, 1972, the Ontario Legislature appointed a Select Committee to examine, inquire into and report upon the Ontario Municipal Board and to make recommendations on: (a) the purpose, object and functions of the Ontario Municipal Board. (b) the jurisdiction of the Ontario Municipal Board. (c) the structure and organization of the Ontario Municipal Board. (d) the procedures and practices of the Ontario Municipal Board. (e) the procedures by way of appeal from the orders and rulings of the Ontario Municipal Board, including appeals by way of petitions to the Lieutenant Governer in Council. (f) the relationship of the Ontario Municipal Board in the discharge of its responsibilities with the Provincial Government, Local Government and the individual citizen.

The Committee invites written briefs from individuals and organizations who may wish to present information, opinions or suggestions regarding any of the above matters relating to the Ontario Municipal Board.

Briefs must be submitted by September 15th, 1972 to the Clerk of the Committee, Box 233, Main Parliament Building, Toronto 182, Ontario.

JOHN P. MacBETH, Q.C., M.P.P., Chairman. ALEX McFEDRIES, Clerk.

Opening Sept. 1st.
HILCREST HAVEN
ROOM AND CARE FOR SENIOR CITIZENS
Located on Highway 43, 2 miles West of Winchester, Ont.
For Reservations apply to Wilfred and Bessie Durant
R. R. 2, Mountain, Ont., or Phone 535-2221.

AGROMATIC
Silo Unloaders - Bunk Feeders
All Barn Equipment
Poured Cement Silos
Call KEITH FAWCETT
PH. 989-5532 INKERMAN

LANNIN'S LUMBER



COOL IN SUMMER — WARM IN WINTER
Works Constantly for You— Lowering Heat and Electric Bills

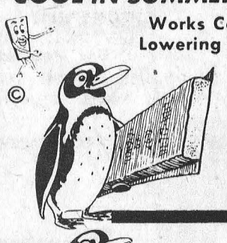

BATT TYPE
Fits snugly between studs or joists. 3" thick.
100 sq. f. 9.23



POURING TYPE
Installs easily. An excellent and economical way to improve insulating efficiency.
Bag 1.75

Check yours now before cold weather sets in. You may be losing money on heating bills.

— Always a BUY at a PAL yard —

H. S. Lannin Ltd.
RETAILERS
Lumber and Building Supplies — Building Contractors
Phone 774-2830 or 774-2831 WINCHESTER

UICK SKYLARK ACADIAN TEMP
EGA F OLDS
ADILAC VENTURA PONTIAC
A.&R. GREGOIRE AUTO Ltée
EMBRUN ONT.

Used Car Buys

1971	Chev. Station Wagon, White	3395
1970	Buick, Green, Equipped	3295
1969	Mustang Convertible, Green	2295
1970	Rebel 2 Dr. Ht., G.S., Red	2995
1971	Chev. Pickup, Blue	
1971	International 1/2 Ton, Blue	1195

'TRADE WHERE THE ACTION IS"

A&R GREGOIRE AUTO Ltee.
EMBRUN, ONT. 443-2842
Ottawa Line 237-0870, 824-5667

Farm Financing

(by the Extension Branch Personnel, Carleton County)

Farmers who will be severely effected by crop losses should begin to make financial arrangements immediately if they wish to keep their farm business solvent.

The experience from the 1965-66 drought is that it took farmers more than one year to recover financially and in many instances the period of recovery was more like 3 to 5 years. It may also be recalled that payments on Farm Credit mortgages were deferred for one year during the drought period. The deferrment of long-term mortgage payments for one year in itself did not improve the situation as farmers were forced to pay 2 years interest and principal on mortgages the following year, along with large short-run liabilities incurred for feed purchases. This unbearable short run repayment schedule forced many farmers to abandon their farms.

Farmers severely affected who request mortgage payments deferred, should also request that these deferred payments be spread out over the remaining years of the mortgage. Also, farmers would make arrangements with their bankers to obtain operating loans at the lowest interest rate possible with repayments spread over at least 5 years.

CARD OF THANKS

CARD OF THANKS - I wish to extend a sincere thank you to all my good friends and neighbours and staff of the Winchester Hospital for their many acts of kindness to myself and my wife, in so many ways, while I was a patient in the hospital. All these acts of kindness were very much appreciated.
-Ray Hoy 17p

CARD OF THANKS -We wish to thank all our friends and neighbours of Winchester Springs and vicinity for the lovely gift we received on our departure from the community. We shall always have a very warm spot in our hearts for our friends at 'The Springs'. A special thanks to Mr. and Mrs. Ralph Allison, Mr. and Mrs. Cecil McIntosh, Mr. and Mrs. Irwin Holmes, Mr. and Mrs. Ralph McIntosh, Mr. and Mrs. Dalton Robinson, Mr. and Mrs. Ken Kirkwood for their part. Your grateful friends.
-Theresa and Grant Cougler 17p

CARD OF THANKS - Sincere appreciation to our friends, relatives and our neighbours for the many acts of kindness, expressions of sympathy, floral tributes, In Memoriam gifts to the Bible Society and the Cancer Society, following the death of our beloved sister, Ellen Walter. Our grateful thanks to all who helped in any way at our various homes. To the second floor nursing staff of Winchester District Memorial Hospital, and the doctors, to Kingston General Hematology staff, to Mr. Mervyn Peters, Mr. and Mrs. Sheldon Robinson and to all who sent her cards and letters during her illness. We express our gratitude. Your kindness will always be remembered.
Mae, Annie and Edna 17c



For Special Occasions we have Special Gifts
DURANT'S
FLOWERS & GIFTS
Chesterville, Ph. 448-2060

CARD OF THANKS - The family of the late Effie R. Wallace wish to express their sincere thanks to friends, relatives and neighbours who sent flowers and donations and showed many acts of kindness during the illness and recent loss of a dear sister and aunt.
-Flossie Peterson 17p

CARD OF THANKS - I wish to express my sincere thanks to my many friends, neighbours and our family, also Rebekah and Oddfellow Lodges for many cards, visits and treats. Also for kindness shown to Nelda while I was a patient in Ottawa Civic Hospital.
-George M. Peterson 17p

CARD OF THANKS - To our friends, neighbours and relatives, we wish to express a sincere thank you for the lovely Surprise Party and beautiful gift of a clock, prior to our moving to Russell.
-Dorothy and John Morrice 17p

CARD OF THANKS - I wish to thank my neighbours, friends and relatives for their cards and visits while I was in patient in Winchester District Memorial Hospital. Special thanks to the hospital staff, Dr. D. Justus and Dr. Slowey for all their kindness to me.
-Harvey Sypes 17p

CARD OF THANKS - I wish to extend my sincere thanks to all who remembered me with cards, gifts, flowers and visits while in hospital and since coming home. Special thanks to Drs. H. Justus and J.R. McCorriston. Also to those who were so kind to my sons.
-Wilda Barkley 17p

CARD OF THANKS - I would like to express my sincere thanks to Dr. D. Justus and Dr. Barton, to the nurses and nurses-aides on the first floor for their kind and efficient care during my stay in Winchester Hospital. A special thanks to Rev. Reg. MacDonald and to my friends and neighbours for their many cards and visits.
-Mrs. Kathleen Bray 17c

CARD OF THANKS - We wish to express our thanks for the messages of sympahty, personal calls from friends and organizations. Special thanks to Rev. A.J. MacDonald for his kindness after the death of my half sister, Mrs. E. McGuire.
-F. Erle and Jennie Helmer 17p

5 ST. CLAIRE AVENUE
OTTAWA, ONTARIO
PHONE 224-3945
M.L.S. SERVICE

John DeVRIES REALTOR
ALBERT BOUWERS
REPRESENTATIVE
Res. (Metcalfe) 1-821-2812

REID'S MILLS — Two-storey Brick Home, all conveniences; barn, silo, 25 acres and orchard. Asking $26,500.00.

TWENTY-FIVE ACRE BUILDING LOTS, priced from $7,000.00 and up.

"If you have property to sell or are contemplating a purchase, please give us a call."

REAL ESTATE FOR SALE

25 ACRES with good 3-bedroom bungalow, conveniences, carpeted living area, new small barn, ¼ mile off paved road, 25 miles south of Ottawa. $9,000 down required. Early possession.

ATTRACTIVE 3-BEDROOM HOME in Winchester, with income from lovely one bedroom apartment, complete with natural fireplace. Large nicely landscaped lot. With $10,000 down, owner will hold mortgage on balance at 8%.

GOOD INVESTMENT OR HOME plus income from this well maintained duplex on Main St., Winchester. Each two-bedroom apartment has four-piece bath, and oil furnace. Attached double garage. $10,000 down required.

THREE-BEDROOM 1½ STOREY BRICK, with gas furnace and bath. Attached two-bedroom apartment with separate entrance will provide monthly income. Exceptionally large lot. Asking half cash, balance on 8% mortgage.

H. E. BICCUM, Broker
WINCHESTER, ONTARIO
DAYS 774-2832 EVENINGS 774-3233

IN MEMORIAMS

STOBO—In loving memory of our darling granddaughter, niece and sister, Susan Gayle Stobo, who passed away August 24th, 1971.
We think of her in silence,
No eye may see us weep,
But many silent tears are shed
While others are asleep.
—Always remembered and sadly missed by Grandma, Grandpa, brothers and loved ones. 17p

DURANT—In loving memory of a dear husband and father, Elmer Durant, who passed away August 26th, 1953.
Not just today, but every day,
In silence we remember.
17p —Wife and family

STOBO—In loving memory of Susan Gayle Stobo, who passed away one year ago, August 24, 1971.
A page in the book of memory
Is sadly turned today,
We are thinking of you, dear Susan.
You are never far away.
We are looking back to memories
Upon the life you trod,
We bless the years we had with you,
And leave the rest to God.
—Sadly missed and lovingly remembered by Raymond, Shirley, Paul and Pamela Porteous. 17p

HUMMEL — In loving memory of my mother, Mrs. George Hummel, who passed away August 23rd, 1969.
A wonderful mother, one of the best,
God saw you were geting tired
And whispered "Come and rest."
To your place of rest we travel
With flowers to place with care,
No one knows the heartache
As we turn and leave you there.
—Always remembered by daughter Lera, and Clifford. 17p

CURRY—In loving memory of a dear mother, Mrs. Paul Curry (Hazel), who died August 25th, 1968, and of a dear uncle, Delmer Shelp, who died August 26, 1961.
There is a link death cannot sever,
Love and remembrance last forever.
17c —Marjorie

MEMORIAL GIFTS
Responding to requests, The Canadian Cancer Society has "In Memoriam" cards available from Mrs. Kay Beedie, or funeral parlors, for use at the time of bereavement of a friend or loved one. Such funds are used for research to find the ultimate cure of cancer. To make arrangements, telephone 774-2345. 39tfp

Auction Sale

HOUSEHOLD EFFECTS AND ANTIQUES
Starting at 6:30 p.m.
WEDNESDAY, SEPT. 6th
at Brinston, Ontario

Beach Electric Stove; Table and 6 Chairs; Kitchen Cabinet; China Cabinet; Silver Tea Service; Dishes; Glassware; Cookware; Silverware; Sealers, Jars, etc.; Piano; Electric Washer (new); Electric Floor Polisher; 2 Chesterfields with 2 Chairs; Studio Couch; 2 Rugs, 9'x12'; 2 Writing Desks; several extra Chairs; Lamps, etc.; 3 Bedroom Suites (1 iron); Dressers; Mattresses; Springs; Chest of Drawers; Sewing Machine; 1 Charcoal Picture; Linens; Quilts; Pillows, etc.; Flush Toilet with Wash Basin; Small Steel Safety Vault; Findlay Annex Stove; Power Lawn Mower and Garden Tiller; Sump Pump; 32-ft. Extension Ladder; 16-ft. Hook Roof Ladder; 7-ft. Step Ladder; Carpenter and Masonry Tools; 9-Piece Toilet Set, excellent condition; Remington Rand Adding Machine, and many other articles.

MRS. HELEN ENNIS, Prop.
MAHLON ZERON, Auct.
17-18c

FOR SALE

FOR SALE—2,000 bales of hay (no rain on it). Apply to Merritt Burwell, R.R. 1, Blyth, Ontario. Tel. 1-519-523-9388. 16-17c

FOR SALE—1963 Valiant, 4-door slant 6 engine, very good shape. Lee McIntosh, Winchester Springs, tel. 774-5861. 16-17c

FOR SALE—½ H.P. Beatty Submersible Pump, including all controls, fittings and 150 feet cable. — $335.00 less cash discount. Dave's Pump Service, 67 Clarence Street, Ottawa. Tel. 234-0744. 16tfc

FOR SALE—Many Used Vacuums and Uprights for rugs. Also Carpet Shampooers. All in excellent condition. Will accept trade. E. Berube, Russell. Tel. 445-2181. 25tfc

FOR SALE—Quantity of baled hay. Tel. Renfrew 432-2732, evenings. 16-17p

FOR SALE—Corn for silage on tile drained land. Orders taken now. Contact Raymond Como, phone 448-2768. 16-17p

FOR SALE—1964 Chev. Impala Super Sport, 283 with console shift, bucket seats, good condition. Tel. 652-4983. 16-17c

FOR SALE—Hay. Second crop alfalfa, standing or baled. If interested call 613-476-4054 at noon or after 7:30 p.m. 16-17c

FOR SALE—Baled hay, approx. 500 bales per load. $35. to $40. per ton depending on mileage. Apply to Irwin Holmes, phone 774-6800. 16-18p

FOR SALE—New three bedroom electric heated home in Chesterville, $18,500.00, terms available. For information contact Floyd Fisher Real Estate, Morrisburg. 16-18c

FOR SALE—5 hound pups, 3 months old, blue tick and blk. and tan crossed, $8.00 each. Black and tan female, 11 months old. Tel. 989-5769. 16-17p

FOR SALE
Half-H.P. Beatty Submergible Pump, including all controls, fittings and 150 feet of cable — $335.00. Less cash discount.
DAVE'S PUMP SERVICE
67 Clarence Street
Ottawa, Ont. Tel. 234-0744
14tfc

Mortgage Sale

BY PUBLIC AUCTION OF
FARM PROPERTY
TO BE HELD
SEPTEMBER 11, 1972
AT 11:00 A.M.
on the premises herein advertised

The undersigned will by virtue of the Power of Sale contained in a certain First Mortgage, which will be produced at the time of sale, offer for sale the following:

FARM PROPERTY — A farm consisting of approximately 148 acres of which approximately 110 are cultivated, a further 20 acres arable, balance bush, etc. Situated thereon is stated to be a frame house, shed addition, barn, milk house, silos, hog barn and other buildings. Hydro installed.

Located 6 miles North-east of Iroquois and described as the South half of Lot 11, Concession 4, the South half of the West half of Lot 27 less exception 335 ft. x 220 ft., Concession 2. Both in the Township of Matilda, County of Dundas.

Property will be offered for sale subject to a reserve bid.

TERMS — Twenty-five (25%) per cent. of the purchase money to be paid in cash, ten (10%) per cent. at the time of sale and fifteen (15%) per cent. within thirty (30) days thereof. The balance to be secured under a Sale Agreement not exceeding twenty years with interest at 7% per annum.

For further particulars apply to:
FARM CREDIT CORPORATION
2323 Yonge Street
Toronto 12, Ontario
17-19c

AUCTION SALE
OF ANTIQUES
The following articles will be sold by Public Auction
On Highway 43
Lot 28, Con. 3, Kenyon Twp.
6 miles west of Alexandria
9 miles east of Monkland
At 12 Noon

Spinning Wheel; Yarn Winder; Westminster Clock; Wall Weight Clock; Brass Beds; Oil Lamps; Tiffany Lamp Shade; Pine Cupboards; Pine Tables; Settee; 2 Chairs; Wash Stands; Small Pine Tables; China Cabinets; Rosewood Bed; Old Telephones; Buffet with mirror; Rocking Chairs; quantity of Odd Chairs; Small Spool Table; Small Square and Round Tables; 2 Round Dining Room Tables; 2 Round Dining Room Tables; Record Player; Three-Dollar Bill; Picture Frames; Trunks; Fireplace Screen; Grandmother Clock, working; Green Bottles; quantity of Dishes; Colored Glass, Carnival, cut, pressed; 1 Complete Dinner Set, Cups and Saucers made in Occupied Japan; Pots; Pans, etc.; Iron Stove; Pitcher and Bowl Set; Decoys; Jars; Wagon Wheels; Sword; Adze; Oil Burners; Old Records; Gramophone; Dough Box; Lanterns; Butter Molds; Smoothing Irons; Box Stove; Cast Iron Pots; Iron Trivet; Crocks; Decanter; Ornaments; Wooden Bowls; Wooden Rake; Tobacco Chopper; Silver Chest Table; Wooden Plane; Mirrors; and many articles too numerous to mention. All will be sold without reserve.

TERMS — CASH
JOHN ARCHIE MacLENNAN, Auct.,
Maxville, Ont., Tel. 527-5496

GO CLASSIFIED FOR THE ACTION YOU WANT

FOR SALE

FOR SALE—12 acre farm, one mile off Hwy. 31. Modern 6 room house, all conveniences, large insulated barn, ideal for pigs, beef or small animals. Immediate possession. Apply evenings to W. O. Durant, Williamsburg, tel. 535-2221. 16-17p

FOR SALE OR RENT—Soft and Hard Top Tent Trailers, Kaplun, Lionel, Woods. Priced from $499.00 up. Book your rentals early. Also Moto-Ski, Mini-Bikes and Truck Caps on display. Ron Whitteker, Sales and Service, Iroquois, ¼ mile north of 401 on Brinston Road. Phone 652-4656. 2tfc

FOR SALE—Two open heifers, one horse trailer, one record/radio combination hi-fi and one tractor lawn mower with snow blower. Tel. 652-4758. 16-17c

FOR SALE—One Car Bed, like new; Stroller; Car Seat; Playtex Nurser Kit. Tel. 821-1694. 17c

FOR SALE—Television, 23-inch screen, black and white, console, cabinet, good condition, chassis, technically checked. Tel. 774-2842. 17p

FOR SALE — 2 big Holstein Grade Heifers, due to freshen next month. Apply to Wm. L. Wood, Marvelville. Tel. 821-2422. 17c

FOR SALE—To be dismantled, one cement block building—24x32. New roof. Phone R. Whitteker, 448-3332. 17-18c

FOR SALE—1 Little Fawn-coloured Cha-WaWa, one and a half years old, well trained. Tel. 774-3003. 17p

HOUSE FOR SALE — To settle an estate, 2-storey house on large lot on Caleb Street, Winchester. Three bedrooms, 1½ bath, living room, kitchen, and sun porch. Contact 774-5925. 17-18c

FOR SALE—1971 Snow Cruiser, 28-h.p., used one winter. Tel. 774-2441. 17p

FOR SALE—White 24-inch Moffat Electric Stove in excellent condition. Price $35.00. Phone 821-2345. 17-18c

FOR SALE—Bargain: 1969 Boa Ski, good running order, $275.00; with licensed trailer, $375.00. See at Fina Station, Winchester. 17-18p

FOR SALE—1967 Fury 1, four-door sedan, A-1 condition, no rust, low mileage. Tel. 774-5073. 17p

BEAVER

LOW DOWN PAYMENT

A 3-bedroom Beaver Willowdale home shell erected on your foundation. Forty homes to choose from. For full details phone Keith Irwin at 1-828-3719 or visit Beaver Lumber, 1500 Bank St., Ottawa. 17c

FOR SALE

FOR SALE—60 acres of Corn for silage. Price varies according to quality. Apply to Lawrence Holmes, Tel. 774-6922. 17c

FOR SALE—2,000 bales of choice Hay, stooked along highway, near Elma. 70 cents per bale. Tel. Ralph McPherson, 448-2530. 17c

FOR SALE—6,000 bales of good quality hay, stored in barn along highway. Some last year's and balance this year. Tel. Harold Hagan, Westport, 273-5368. 17p

FOR SALE — Choice Apples for sale. Smyth's Orchard, Dundela 4 miles west of Williamsburg). Tel. 652-4089. 14tfc

FOR SALE—166 GMC Handivan Delivery Truck. Excellent condition. Brian Stafford, R. R. 2, Williamsburg. Tel. 543-2474. 17p

ALTA-BANK USED FURNITURE

Two floors of Quality Used Furniture to choose from. Visit our store at 1725 Bank St. South, Ottawa. We BUY good quality used furniture and antiques. Call 731-2245 Collect. 44tfc

FARM EQUIPMENT

Tractor parts. Continually wrecking farm tractors, many late models.

FERRIS TRACTOR PARTS
Phone 519-424-9111
Burgessville, Ontario
52-43p

MEYERS LUMBER - RIVER ROAD and HIGHWAY 43

Open daily except Sunday. Presently our yard is packed with material of every description 1tfc

WRECKING FOR PARTS

'71 Torino, '71 Pinto, '70 Dart, '70 Duster, '70 Pontiac, '70 Meteor, '70 Falcon, '70 Maverick, '69 Fairlane, '69 Meteor, three '69 Novas, five '69 Chevs, four '69 Pontiacs, '69 Plymouth, '68 Buick, '68 Volks, two '68 Fords, three '67 Oldsmobiles, three '67 Buicks, thousands of tother cars and trucks for parts.

AMELL AUTO WRECKERS
St. Andrew's West, Ontario
Tel. Cornwall 932-5603
4tfc

Musical Instruments

NEW CONN ORGANS and LESAGE PIANOS. Guitars and Amplifiers. Contact Roy Fawcett, Tel. 774-2205, Winchester. 26tfc

SURGE
Sales and Service

Complete line of Dairy Equipment. Pipe-line Systems (glass or Stainless Steel). Mueller or Zero Bulk Coolers. Water Conditioners, Barn Fans, Electric Cattle Waters Detergents line.

DELBERT McMILLAN
Box 127, Winchester, Ontario
Tel. 774-2609 or 984-2280
19tfc

LOUGH'S WHITEWASHING SERVICE
Free Estimates
A. H. LOUGH, PROP.
South Mountain
Ph. 989-5715

Backhoe Service
Front End Loader Work
W. WAMMES
R. R. 2, OSGOODE
PH. 826-2394

ANGUS PONTIAC-BUICK

HAS AN OPENING AS OF AUGUST 15, 1972, FOR A

CLASS "A" MECHANIC

Full company medical benefits, generous salary plus incentive bonus program. For personal interview call Doug. Angus at

774-2620



HELP WANTED



Angus Pontiac Buick, Winchester requires the services of a young man to attend to car lubrication, oil changing, tire installation, wheel balancing and car clean up.

Reasonable base salary with incentive plan, medical and health benefits provided.

Ideal opportunity for ambitious young man who wishes to enter the automobile business.

For Appointment Call Doug Angus At 774-2620

CLASSIFIED ADVERTISING RATES

GENERAL CLASSIFIED—$1.00 minimum (25 words or less) .75 subsequent insertions. Otherwise .04 per word first insertion, .03 subsequent.

CARDS OF THANKS—$1.25 minimum (35 words or less). Otherwise 3½c per word.

IN MEMORIAMS—$1.50 minimum including four-line verse. .50 for each additional four lines (verse).

AUCTION SALES—$1.12 per column inch.

CLASSIFIED DISPLAY —$1.40 per column inch.

Deadline for Classifieds is 2 p.m. Tuesdays. Ph. 774-2524.

FOR SALE

FOR SALE—1 Moffat Range and 1 Wringer Washer. Phone 774-2447. 17c

FOR SALE — Boston Terrier, female dog, 8 years old. Price $50.00. Call 774-2724. 17-18c

FOR SALE—Large quantity of this year's dried Baled Hay stored in barn. $1.00 per bale. Tel. 273-5591 between 6 and 7 p.m., Wednesday and Thursday evenings. 17-18c

FOR SALE—Drip Dry Cotton, 59c yd. and up; Arnel Denim, 45" wide, 79c yd; All shades Crimp Knits, start at $2.00 per yd. and up. All weather material for pants, coats and slip covers, 60" wide, 50c yd. 50 yards of Nylon for 50c. 458 Hyde Street, Prescott, near the shirt factory. 17-19c

FOR SALE — 1 Colony House, size 10'x10', good condition. Steel roof, easily moved. Ideal for garden tools or workshop. Cheap for quick sale. Tel. 774-2238. 17c

TO RENT

FOR RENT—One two-Bedroom Trailer, completely furnished. Call after 7:30 p.m. Tel. 535-2607

FOR RENT—1-Bedroom Apartment. Available September 1st. Apply to Roy Fawcett, Winchester. Tel. 774-2205. 17tfc

TO RENT — 3-Bedroom House, all conveniences, available now. Apply Austin Carkner Real Estate, Tel. 774-2618. 17p

FOR RENT—4-Bedroom House, new, Dunbar, all conveniences. $100.00 per month. Phone 774-2106 from 9 to 5. 17-18c

FOR RENT—Rent a Hoover Washer with the option to buy. Apply to W. J. Porteous & Sons, Vernon. Tel. 821-2276. 3tfc

FOR RENT—Deluxe apt., new carpet throughout, drapes, large livingroom, one bedroom, equipped kitchen, large bathroom ample cupboards, heated, large balcony. Tel. 774-2441. 16-17c

FOR RENT—New bungalow, breezeway, wall to wall carpets, oil heat, beautiful location on highway close to town, only tenants for long term. Available Sept. 1st. Rent $150.00. Apply to Box No. 145, The Winchester Press. 16-17c

FOR RENT—A farm house, 2½ miles south of South Mountain. For further information call Carl Sears, 989-5689. 16-17c

FOR RENT—Room for rent, board optional. Tel. 821-1205. 16-17c

MEAT

BEEF, killed, dressed.....$5.00
PORK, under 175 lbs.....$4.00
PORK, over 225 lbs. $5.00
Animals killed only—$1.00 extra

BUFFALO NO CHARGE
Beef every Tues. and Wed.
Pork Every Wednesday

* We will arrange trucking
* Rent Lockers by month or year
* Cure Bacon in the premises, 10c a lb. * Have good stock of Beef and Pork on sale at all times, priced right, * Buy Hides
* We charge 6c for all processing no matter how you want it cut including your own hamburg which is always ground twice as much as you like it for good uniformity. We use only K.V.P. Locker Paper, the best on the market.

We appreciate it if you are present when we cut your meat by appointment at your convenience. Visit our new Government inspected slaughter house anytime. If it's meat, we make it our business . . .

BLOM MEATS
Ph. 989-2093 Mountain
28tfc

FOUND

FOUND — Little Blonde Doll, found at Russell Fair. Tel. 822-2471. 17c

NOTICES

NOTICE

Custom Slaughtering Beef and Pork on Mondays until further notice. Fresh meat for sale at all times.

LEVERE MEAT SHOP & SLAUGHTER HOUSE
Brinston, R.R. 2
Telephone 652-4639
39tfc

BISSELL for CLEANING

Rugs shampooed in your home. Bargains on Used Vacuums, Electrolux and other makes.
L. Bissell, Ingleside
Telephone 537-2598
50tfc

NOTICE

Be sure to see **Lynn Dowser** for the best deals in New and Used Cars and Trucks.

Ray McCaffrey Automobiles Ltd.
Chevrolet - Oldsmobile Dealer
Stittsville, Ontario
Tel. 836-1271 or Metcalfe 821-2236
51tfc

NOTICE

We now offer a Trucking Service for Custom Slaughtering. Monday only until further notice. Please contact John Francis phone Iroquois 652-4630

We slaughter Pork and Beef on Mondays, and on Wednesdays Beef only.

EARL'S MEATS
Chesterville — Ph. 448-2324
15tfc

NOTICE

Oil Furnace, Water Pumps, Weeping Beds, installed and serviced. Plumbing Supplies sold.
— for free estimates call —
PAUL BARKLEY
South Mountain, Ph. 989-2844
7tfc

ATTENTION
Oil burner service and cleanout now available

To all Williamsburg and area residents. Second and Third class oil burner mechanics, fully licensed, fully insured, fully guaranteed. 24 hour service. Call Collect

Wayne Barkley — 535-2429
Dwaine Armstrong — 774-3522
16-17c

NOTICE
NOTICE OF PUBLIC MEETING WITH SELECT COMMITTEE ON LAND DRAINAGE

Hearings on Land Drainage with a Select Committee will be held in Court Room No. 1, United Counties' Building, Pitt Street, Cornwall, on August 29th, 1972.

A hearing at 2:00 p.m. will be for municipal people, and another at 8:00 o'clock will be open to the public. Any farmer with a drainage problem is encouraged to present his case at the evening session. 17c

ALLAN ENNIS
Excavating Contractor
FOR ALL TYPES OF EXCAVATION
PH. 774-2308
WINCHESTER, ONT.
51tfc

WANTED

WANTED TO BUY—Single Buggy and Cutter. If you have one for sale, please advise in writing to Box S-2121, The Winchester Press Ltd. 16-17p

HELP WANTED—Male or female clerk for retail business. Must have chauffer's license. Please write stating qualifications to Box 835, The Winchester Press. 16tfc

VACANCY—For elderly lady in Dundas Nursing Home. Tel. 543-3316. 16-17c

HELP WANTED—Lady to work in Dundas Nursing Home. Tel. 543-3316. 16-17c

WANTED TO BUY—Old guns in any condition. Write or call Don Ellis, 99 Havelock Street, Brockville. Tel. 342-2696. 16-17p

WANTED—Open heifers, pure bred and grade Holstein heifers from 12 months up. Irwin Holmes, 774-6800. 16-18p

BABYSITTER WANTED—My home for 1 year old child. Days 8 to 5, beginning September. Tel. 774-2720. 16-17c

HELP WANTED—Male or female school bus driver, full day employment. Will send applicant for bus license. Tel. 445-2049. 16-17c

WANTED—Babysitter, my home —live in or out. Tel. 652-4981. 17c

WORK WANTED—Need Sewing done? Call 774-3406. 17-20c

WANTED—We require a person with chauffeur's license to drive truck. Experienced driving in Ottawa City would be helpful although not essential. Commission paid on acquired new customers. Full time employment. Tel. 989-2184. 16tfc

HELP WANTED—One waitress, full-time, Tues., Wed., Thurs., 5 p.m. to 12 p.m.; Fri. & Sat. 6 p.m. to 2:30 a.m.; Sun. 11:30 a.m. to 8:30 p.m. — One waitress, full-time, Mon. & Thur. 5 p.m. to 12 p.m., Fri. & Sat. 6 p.m. to 2 a.m., Sun. 4 p.m. to 12 p.m. — Also school girls for part-time work on weekend. Apply in person to Country Kitchen Restaurant, Winchester. 16-17c

PLUMBING PROBLEMS?



CALL 774-5026
DURANT'S
Plumbing & Heating
WINCHESTER, ONTARIO

MALE AND FEMALE

Would You Like To Supplement Your Income?

Earn $400 to $600 A Month.
Part - Time

Without Obligation Write
BOX 7987
The Winchester Press

WANTED
ARE YOU READY TO EARN $8000 A YEAR?

Self Starter With Managing Capabilities Required For International Corporation. Please Apply In Writing To

Box 5220, The Winchester Press

WANTED

HELP WANTED — Experienced man for dairy farm — must be a good milker. Howard Dodge, Cardinal, Ont. Tel. 657-3252. 14-17c

WANTED TO RENT—A farm, 75 to 100 acres, in Manotick, Metcalfe, Edwards area. Tel. 821-1755. 14&16-18c

DEPARTMENT OF PUBLIC WORKS OF CANADA
CAPITAL REGION
TENDERS

SEALED TENDERS to be addressed to the Chief, Financial and Administrative Services, Capital Region, Department of Public Works, 301 Elgin Street, Ottawa, Ontario K1A OM3, and endorsed TENDER FOR INTERIOR & EXTERIOR CLEANING SERVICES, POST OFFICE, MORRISBURG, ONTARIO will be received until 3:00 p.m. (E.D.S.T.),

TUESDAY, SEPTEMBER 12, 1972

Tender documents can be seen or can be obtained through the Plan Distribution Office, Room 134, Bonaventure Building, 301 Elgin Street, Ottawa, Ontario K1A OM3.

To be considered each tender must be made on the printed forms supplied by the Department and completed in accordance with the conditions set forth therein.

The lowest or any tender not necessarily accepted.

J. J. Carette,
Chief, Financial and Administrative Services.
17c

WANTED
School Bus Drivers For Metcalfe Area
- contact -
Docksteader Bros.
Winchester
Phone 774-2600

Bumstead Sanitary Service

- Cleaning Septic Tanks
- Portable Chemical Toilet Rental
- Catch Basins Cleaning
- Pumping Service

Phone Collect
932-0481
or 932-1546
AT CORNWALL

WANTED

WANTED — Hay wanted, any quantity. Phone 448-2653. 7tfc

WANTED TO BUY — 10 Open Hereford Heifers for breeding stock. Phone 821-1673. 17-18c

WANTED — Man wanted for gathering eggs. Apply to Berry's Egg Farm, Tel. 989-2933. 17c

TOWNSHIP OF MOUNTAIN
Drainage Tender

Sealed tenders, plainly marked as to contents, will be received by the undersigned up to 5:00 p.m.

Tuesday, September 4th, 1972

for the construction of the Bilow Drain, Moffatt-Kennedy, Justus and Branch drains.

32,530 lineal feet of open drain, 12,154 cu. yds. of earth excavation, removal of trees and brush, installation of culverts.

Plans and specifications may be obtained from Mr. W. J. Johnston, O.L.S., Winchester, Ont.

A certified cheque for ten per cent. of the tender price payable to the Township of Mountain, to accompany each tender.

Lowest or any tender not necessarily accepted.

EARL BAILEY, Clerk,
Inkerman, Ontario.
17-18c

Prescott Heating
- Barn and House Roofing
- Eavestroughs
- Heating Repairs

Clarence Prescott
821-2938

Need Tile Drainage?

Contact Seaway Valley Tile Drainage. Phone 652-4174 for free estimates. All work satisfaction guaranteed.

H. ZANDBERGEN, Prop.
39tfc

WANTED
DEAD OR ALIVE

I will pick up your Dead Cattle for the best prices. 24-hour service.

Call Collect
GERARD HEBERT
Phone Crysler 987-5364
or
Chesterville 448-2612
Lic. No. 343-C-72

NOTICE
FARMERS

As of August 2nd, 1971, a modern, new Plant is in operation for the processing of the carcasses of Crippled, Disabled or Dead Horses or Cows only.

In business as usual. We pay current prices for carcasses.

24-Hour Service
RENALD MOSS
PHONE 445-2859
RUSSELL, ONT.
Licence No. 292-C-71

ATTENTION
FARMERS

You will receive the best prices for your dead, sick and disabled cows and horses. We have no collectors, you deal directly with us. You have added benefits of the money usually paid to collectors.

This is the largest receiving plant in the region.

24 hr. service - 7 days a week

FOR PROMPT SERVICE CALL COLLECT TO
HERB LOUCKS
Winchester Ph. 774-5256
or
GUY MACHABEE
Crysler Ph. 987-2818
Collector's Lic. No. 182-C-69
Receiving Plant, St. Albert
134-RP-69

WANTED

WANTED—First and second calf Heifers. Also, if you are having a Household or Farm Auction, for satisfaction call Harold Ball at 448-3161 or 774-5212. 2tfc

WORK WANTED — Carpentry, interior and exterior painting. Apply to Don Barkley, Inkerman, R. R. 1. Tel. 989-5460. 6tfc

WORK WANTED — Handyman would like interior and exterior painting and wall papering. Free estimates. Call Joe Marchand, 774-2026. 10tfc

WANTED—Mechanic wanted for tractors and farm equipment. Monast Farm Supply, Chesterville. Tel. 448-2462. 11tfc

THE STORMONT, DUNDAS AND GLENGARRY COUNTY BOARD OF EDUCATION
requires for September, 1972
SCHOOL SECRETARY
at Maxville Public School

Apply in writing to:
A. E. KELLEY,
Superintendent of Personnel,
Stormont, Dundas and Glengarry County Board of Education,
305 Baldwin Ave.,
Cornwall, Ontario.
17c

BUSINESS DIRECTORY

MONUMENTS
Where you Buy the Best for Less
Satisfaction Guaranteed
No. 1 Granite Only
Cemetery Lettering
DWIGHT H. CROWDER
Phone 535-2683 Williamsburg

SUMMERS INSURANCE SERVICE TELEPHONE 774-2515
A Complete Insurance Service for all lines of Fire and Casualty Insurance.

Fred S. Coons
INSURANCE
For Prompt Service Call
CHESTERVILLE Ph. 448-2398

Graham L. Casselman
C. L. U.
Crown Life Insurance
Group Insurance - Pension Plan
774-3104 - Winchester

MELDRUM and JOHNSTON
Ontario Land Surveyors
W. J. JOHNSTON, O.L.S.
Tel. 774-2414 P.O. Box 394
Henderson Crescent
WINCHESTER, ONTARIO

THE ROYAL CANADIAN LEGION
Branch 108, Winchester
Meets on the last Monday of each month in the Legion Hall, Winchester, at 8:00 p.m.
All War Veterans Welcome
DWIGHT HUTT, President
ROY HOLMES, Secretary
Hall Rentals, R. HOLMES
ARCHIE RICE, Treas.

ROCK OF AGES FAMILY MONUMENTS *Authorized Dealer*
◀ Look for this seal. It's your guarantee of permanence.
J. L. KINKAID
Morrisburg
Phone KI 3-3184
"Cemetery Lettering"

ROSS McCONNELL MONUMENTS
(Successor to L. D. Wells)
All Types of Cemetery Lettering a Specialty
Good Service
WINCHESTER, ONT. 774-3349

R. BRYSON PATTERSON
OPTOMETRIST
Office Hours: 9 - 12 — 1 - 5
Closed All Day Wednesday
For appointments Ph. 258-2274
Prescott Street, Kemptville

Thorne Gunn & Co.
CHARTERED ACCOUNTANTS
OTTAWA OFFICE
Suite 400
Congill Building
Ottawa K1P 5H9, Ontario
(613) 233-7715
Other Offices in Centres Across Canada and in the Caribbean Area

FOR STOCKS AND BONDS - CONTACT
"Goldie" Harrison (registered representative)
Davidson & company
77 Metcalfe St., Ottawa, Ontario, K1P 5L6
MEMBERS
THE TORONTO STOCK EXCHANGE
MONTREAL STOCK EXCHANGE
CANADIAN STOCK EXCHANGE
INVESTMENT DEALERS' ASSOCIATION OF CANADA
Office—232-7171
Residence—224-7449

HELP WANTED

Sales and Service man to service Dundas County, for prominent Dairy Equipment. Full time employment.

Please apply in writing stating name, address, telephone, age and experience to:

BOX 2844
THE WINCHESTER PRESS

Winchester Tops Swim Meet

Winchester's swim team took top honours at the annual meet staged last week at the local pool.

Reeve Garner Reynolds was on hand to open the keenly contested event and Dr. Larry Grey, a member of the village council capably handled the announcing chores.

Those in charge of the event praised the work of many volunteers who helped make the meet a great success. The Lions Club received special mention for having arranged to have a public address system installed and also opening their canteen for the hungry crowd.

Smiths Falls placed second; Russell, third and Perth finished in fourth position.

Winchester prize winners were as follows: individual medley: male, Bob Hanes, third. Female, Kim Smith, 2nd and Jannine Ennis, 3rd.

Freestyle: 10 and under: Pam Henry, 1st; Heather Cook, 2nd. 11 and 12 years: Kim Durst, 1st; Dianne Duncan, 2nd; Bev Hanes, 4th; Doug Duncan, 1st.

13 and 14 years: Lee Ann Rushton, 1st; Chris McIntosh, 1st; Grant Levere, 2nd; Marc Fetterly, 4th.

Senior: Donna Armstrong, 1st; Jannine Ennis, 2nd; Larry Moore, 2nd.

Backstroke: 10 and under: Pam Henry, 1st; Heather Cook, 3rd. 11 and 12 years: Dianna Duncan, 1st; Kim Durst, 3rd; Doug Duncan, 1st. 13 and 14 years: Heather McLeod, 1st; Greg Vasey, 1st; Chris McIntosh, 2nd; Steve Johnston, 4th. Senior: Kim Durst, 1st; Bob Hanes, 2nd.

Breast stroke: 10 and under - Eileen Rose, 1st; 11 and 12 - Bev Hanes, 1st; Steve Plummer, 3rd. 13 and 14 : Heather McLeod, 1st; Lee Ann Rushton, 3rd; Grant Levere, 1st. Senior: Donna Armstrong, 2nd; Kim Smith, 3rd; Larry Moore, 1st; Bob Hanes, 3rd.

Butterfly: 10 and under - Eileen Rose, 1st; Brad Hanes, 2nd. 11 and 12: Bev Hanes, 1st, Dianne Duncan, 3rd; Doug Duncan, 1st. 13 and 14: Heather McLeod, 1st. Senior: Donna Armstrong, 2nd; Jannine Ennis, 3rd.

Winchester picked up 'Firsts' in all six relay races and winning teams were as follows: Eileen Rose, Ram Henry, Lisa Durst, Lee Ann Rushton, Heather McLeod, Martha Justus, Sandy Gray, Jannine Ennis, Kim Smith, Donna Armstrong, Doug Duncan, Peter Justus, Steve Plummer, Grant Levere, Marc Fetterly, Steve Johnston, Chris McIntosh, Larry Moore, Bob Hanes, Rodney Steck and Greg Vasey.

The Valley Sportsman



by Bob Rosborough

TIME TO PREPARE

There is just a little over a month before the hunting season starts and now is the time to prepare for it. First, where is last year's hunting lisence? Better start looking for it right away and if you cannot find it, then here's what you do. First, remember where you bought it. Then contact your local Natural Resources Office and give them the information. This will enable them to issue a form to allow you to buy a new lisence. If you can not find your lisence or remember where you obtained it, then you must prepare to take a written test that will enable you to buy a new one. If you are a new hunter joining the ranks, then you are compelled to take the Safety Hunting Course and the exam. This is the best idea the government has for bringing down the hunting accident rate and every hunter I've talked to agrees with it. Too bad they do not have a course for people who like to bend the rules. Remember there are many people who have never taken this course and, as far as I am concerned, are not qualified to carry any firearm bigger than a cap gun that is not loaded.

Five Canadian Benchrest shooters travelled to Fassett, Pennsylvania to shoot in the International Varmint Championships recently. Conditions on the range were good with mostly sunny weather prevailing throughout the competitions. This range is considered one of the toughest Benchrest ranges in the United States. Two hundred and eighty-nine competitors shot in three classes for the championships. The top Canadian shooters in the heavy Varmint Class was Herb Marchler of Toronto and Ray Thomas of Stittsville who came second. Ray also took a fourth place in a field of 113 shooters in the Harry Bente Memorial Trophy shoot. It was a very good experience for the Canadian shooters who are considered novices at Benchrest shooting.

On the same subject, the Stittsville Shooting Ranges will hold the Ontario Varmint Championships in heavy, light and two-gun aggregates on September 2nd and 3rd. This a preview to the big one. I now have the dates for the International 200 and 300 Benchrest Championships. Again the Stittsville Ranges is the site for this exciting event. A large number of shooters from the United States are expected to be on hand for this Championship as World Records are at stake. The dates to remember are September 23rd and 24th. Bring the family and see a fast rising sport. Also, the Stittsville Ranges will offer something new in the way of Hunter Matches. The range will hold its Club 12 and 20 gauge Skeet Championship in late August. Anyone interested in any of the above activities, contact Ray Thomas, Box 430, Stittsville or phone 613-836-4596.

Recently, I drove down a township road north of Smiths Falls and saw a mess that would make anyone sick. This road borders and cuts through a large marsh that runs into the Rideau River. Along this road are two man made dumps. Both dumps are partly in the water and you can imagine what the run off is like. Pollution Probe has seen this mess but that was well over two years ago. Now the road cuts through North Elmsley and Montague Townships and neither want to take the responsibility of erecting No Dumping sign in this area. Hats off and the Garbage Can of the Week Award to you Mighty men of the Township Boards for allowing this stinking, festering mess to continue. May a full garbage truck break down at your home and sit in one hundred degree weather for a week. Let's see how you like it????

Comments, notices and information are welcomed for this column. Write The Valley Sportsman, Box 292, Smiths Falls.

PORTABLE
PUBLIC ADDRESS SYSTEM FOR RENT
* For Use With Car
* Special Events
* Public Functions
* Private Parties
CALL 543-3254
Crysler Marina
Morrisburg

OBITUARIES

Marian Elaine Farrell

Residents of South Mountain and district were shocked to learn of the sudden death of Marian E. Farrell on Friday, August 11 in Winchester Memorial Hospital. A daughter of Mr. and Mrs. Arthur Farrell of South Mountain. She was in her 36th year.

Left to mourn her loss are five brothers, Eldon of Smiths Falls; Stanley of Ottawa; Billy of Hope, B.C.; Teddy of Brockville and Denny of Toronto and four sisters, Frances (Mrs. Keith Crawford), Kemptville; Dora (Mrs. Kenneth Francis), South Mountain; Doreen (Mrs. Francis Henderson), Brinston and Betty of Ottawa.

Mr. Mervyn Peters conducted the funeral service which was held at Armstrong-Weagant funeral home where the body rested till Monday, August 14th at 2 p.m.

Pall bearers were Andy Kenney, Frank Berry, Eldred Richardson, Jerry Foley, Arnold Shaver and H.B. Wilson.

Interment was at Maple Ridge Cemetery.

Richard Earl Scott

Richard Earl Scott, a well known area resident, died in hospital on Tuesday, August 22 following a lengthy illness. He was in his 79th year.

A son of the late Mr. and Mrs. John Scott, he was predeceased by his wife, the former Abbie L. Breta Redmond.

The late Mr. Scott is survived by three sons, Clifford, Alex and Allen, all of Winchester; one brother, Jim Scott, Saskatoon and one sister, Mrs. Ida Coons, Winchester. One daughter, Marion, predeceased her father.

Funeral service at Vice and Craig Ltd. Funeral Home, Winchester, was conducted at 11:00 a.m. today (Thursday), by Rev. H. Kielty.

Pall bearers were Orval Christie, Emerson Stewart, Earl Gainer, Clarence Presley, George Beckstead and Ronald Shaw.

Interment was at Maple Ridge cemetery.

Leendert Van Ryn

Leendert Van Ryn, a South Mountain area farmer, died suddenly August 21st. Mr. Van Ryn was in his 48th year.

Born in Holland he was a son of Mr. and Mrs. Leendert Van Ryn.

Surviving besides his wife, the former Martha Huizingo, are two daughters and one son: Meta, Janet and Leendert.

Funeral at Vice and Craig Ltd. Funeral Home, Winchester, was conducted at 2:00 p.m. Thursday by Rev. N. Atkinson.

Pall bearers were Clifford Baldwin, Dwight Baldwin, Steve Bell, Tom Bell, Clair Banford and Bill Van Coppen.

Interment was at Maple Ridge cemetery.

Effie Rose Wallace

Miss Effie Wallace died in hospital on August 16th, 1972.

A lifelong resident of Mountain Township, she was a daughter of the late Andrew Wallace and his wife Mary Brown.

Surviving are two sisters, Mrs. Hans Petersen (Flossie) of Winchester and Mrs. Keith Clarke (Lillian) of Millars Corners; and two brothers, Stanley and Herman of Mountain, also several nieces and nephews.

The body rested at the Armstrong-Weagant Funeral Home, South Mountain where funeral service was conducted on Friday by Rev. Norman Baird, assisted by Mr. Mervyn Peters. Music was provided by Mr. and Mrs. Sheldon Robinson who gave their rendition of the 23rd Psalm.

Pall bearers were Allan Kerr, Arthur Kerr, Harry Paterson, Kenneth Richardson, Edward Rose and Arnold Simzer.

Interment was in South Gower cemetery.

Miss Ellen Diantha Walter

Following a lengthy illness, Miss Ellen Diantha Walter died on Wednesday, August 16th, 1972, in Kingston General Hospital, in her 52nd year.

The late Miss Walter was employed on the nursing staff of Winchester District Memorial Hospital until October of last year when she was forced to retire because of ill health. Of a quiet nature and a faithful worker in all Christian affairs, her faithful endeavours in the mission work of the United Church, of which she was a devoted member, was her first aim in life.

Born on October 29, 1919, she was a daughter of the late George Robert Walter and Abbie Sarah Levere and had lived at the home farm, Vancamp, her entire life time. Left to mourn her loss are three sisters Mae, of Ottawa, Annie (Mrs. Avery Francis) and Edna (Mrs. W.R. Patterson) both of Inkerman; a brother, Robert, predeceased her in 1937.

The body rested at the Armstrong-Weagant Funeral Home, South Mountain, where funeral service was conducted by Mervyn Peters on Thursday afternoon. Mr. and Mrs. Sheldon Robinson rendered a duet during the service, "Each step I take leads me closer Home".

Interment was made at South Gower cemetery. Pall bearers were Russell Arbuthnot, Gordon Simzer, James Levere, Lorne Crowder, Donald Guy and Harry Williams.

Vice & Craig Ltd.
FUNERAL HOMES
METCALFE, WINCHESTER AND CHESTERVILLE
774-2120
one convenient phone number serves all three locations
Ambulance Service



Agriculture Minister Hears The Facts

Agricultural Minister H.A. 'Bud' Olson was in the United Counties last Friday accompanied by other cabinet ministers and MP's to survey the damage to crops caused by the excessive rainfall.

Mr. Olson spent the entire day travelling through, not only the United Counties, but also sections of Russell, Carleton and Grenville Counties. Conducting an extensive 'spot-check' he made many stops to chat with farmers and hear first-hand the seriousness of the situation.

In accompanying photo the Minister, left, is seen chatting with Mr. and Mrs. Don Sirvage at their farm which is situated south and east of Morewood.

Neil Williams of Winchester, who along with Walter MacDonald acted as a guide during the day, is shown in background.

Press Staff Photo

BICCUM & McINTOSH LTD.
GENERAL & LIFE INSURANCE - REAL ESTATE
774-2832 WINCHESTER
989-2157 SOUTH MOUNTAIN
448-2854 CHESTERVILLE

YOU GET MUCH MORE FOR YOUR FOOD DOLLAR AT M/M
'the price breakers'
MARCHES M/M FOODMARKETS
RED OR BLUE BRAND REG. CUT PRIME RIB 1st to 4th RIBS
Prime Rib Roast 99¢ lb.
Maple Leaf 5 Varieties Cooked Meats 27¢ Sliced 6oz. Pkg.
Frozen - Knife Cut Econo. Pack Chicken Legs 55 Lb.
HEINZ WHITE VINEGAR 128oz. CONT. VINAIGRE BLANC 68¢
CAPRI WHITE or PINK BATHROOM TISSUE PKG. OF 8 ROLLS PAPIER DE TOILETTE BLANC ou ROSE, CAPRI 69¢
RISE ' SHINE ORANGE FLAVOUR CRYSTALS CRISTAUX SAVEUR ORANGE RISE' N SHINE PKG. OF 4 69¢
GLADE AIR FRESHENER 6 oz. 59¢
NABISCO SHREDDED WHEAT BLE EFFILOCHE NABISCO 15oz. PKG. 45¢
MAXWELL HOUSE FRESH GROUND COFFEE CAFE MOULU MAXWELL HOUSE 1 LB. PKG. 79¢
ASST'D VARIETIES SAVARIN FROZEN MEAT PIES PATES A LA VIANDE CONGELES SAVARIN SAVEURS DIVERSES 8oz. PIES 4/$1
SQUIRREL PEANUT BUTTER BEURRE D'ARACHIDES SQUIRREL 48oz. JAR 95¢
WHITE SWAN WHITE SERVIETTES SERVIETTES DE PAPIER BLANCHES WHITE SWAN PKG. OF 250 67¢
WESTINGHOUSE INSIDE FROSTED 40, 60 or 100 WATT LIGHT BULBS AMPOULES ELECTRIQUES WESTINGHOUSE INTERIEUR GIVRE PKG. OF 2 BULBS 39¢

THE ALL CANADIAN FAMILY STORE
Home Hardware
1000 Store Buying Power Saves You Money
USE YOUR CHARGEX
VALUE - SERVICE - DEPENDABILITY
Kits-drills-saws-sanders
SERVICED FROM COAST TO COAST
BLACK - DECKER JIG SAW
SHOP EARLY LIMITED QUANTITY 965731
WITH 3 BLADES 2.4 AMPS JIG SAW 15.88
FINISHING SANDER
LIMITED QUANTITY 965730
ORBITAL SANDER 15.88
HOME LINE JIG SAW
120830
• SHOE TILTS 45°
• ONE HAND OPERATION
• 2.4 AMPS
• 3000 S.P.M.
• BLADE
• BLADE WRENCH
• CUTS CURVES OR STRAIGHT
19.95
120062
WITH 5 BLADES
• ADJUSTABLE TILTING SHOE
• TRIGGER SWITCH
• 2.5 AMPS.
• 3000 S.P.M.
• BLADE WRENCH
SEE 2 SPEED SAW AT 24.95
ONLY 29.95
DELUXE SANDER
2.2 AMPS. 1/6 H.P.
B&D
120053
FINISHING SANDER 19.95
• 1/7 H.P.
• 2.2 AMPS.
• ADAPTS TO DUSTLESS ATTACHMENT
• 4000 O.P.M.
• 4000 S.P.M.
DUAL ACTION STRAIGHT LINE OR ORBITAL ACTION.
120061
29.95
SOCKETS
DRIVE
¼" to ½"
SIZES
1/8" to 1 1/2"
7¼" SAW
• 1¼ H.P. 4700 R.P.M.
• CUTS 2⅜" DEPTH
• 9 AMPS. 6' CORD
• KEEPS SAWDUST AWAY FROM CUTTING LINE
EXCELLENT BALANCE 33.88
120052
7¼" SAW 49.95 Deluxe
9.5 amps wrap around shoe
120060
DRILLS 12.88
120050 ¼" 13.95
120890 ⅜"
• NEW RUGGED MAN GRIP HANDLE
• ¼" — 1.9 AMP. 2250 R.P.M.
• ⅜" — 2.1 AMP. 1000 R.P.M.
DRILLS Fast or Slow
120059
29.95
3/8"
• 0 TO 1000 R.P.M.
• 2.5 AMPS.
• NO NEED FOR STARTER HOLE
• DESIGNED FOR HIGH TORQUE DRILLING
• EXCELLENT FOR DRIVING SCREWS
• INFINITE SPEED LOCK
GEGGIE'S HARDWARE
PH. 774-2700 WINCHESTER
Home Hardware Stores

Winchester Springs

Mr. and Mrs. Gerald McPherson, Nancy and Paul of Chatham spent a few days with Mrs. Earl Munro and Mr. Wilmer Munro. Paul remained for a few weeks.

Mr. and Mrs. Thomas Holmes of Prescott spent Sunday with Mr. and Mrs. Lawrence Holmes, Laura and Linda.

Visitors at the Bailey home over the weekend were Mr. and Mrs. Roger Allan of Iroquois; Mr. and Mrs. Don Smith and Mrs. D. Roberge of Chesterville and Mrs. Keitha Morrow of Winchester.

Michael, Paige and Stacey Allison of Belleville are spending this week with Mr. and Mrs. Ralph Allison and Mr. and Mrs. Lloyd Allison and family.

Rev. and Mrs. Dale Allison and children of Caperol spent the weekend with Mr. and Mrs. R.S. Allison and were guests of the Barkley-Curtis wedding at Winchester United Church on Saturday afternoon.

Mrs. Lorne McIntosh, Mrs. M.K. Reinberger and Mrs. Ben Marlin of Kemptville called on Mrs. Thos. Cunningham and other friends here.

Mr. and Mrs. Klaas Leyenaar, Annie and Clair spent the weekend with Mr. and Mrs. Stewart Leyenaar of Brighton, Ontario.

Strader's Hill

(by Beatrice Riddell)

Misses Yvonne Cowan and Reatha Beckstead had dinner Sunday with Mr. and Mrs. Ted Hunter and daughter of Prescott.

Miss Laura Johnston, R.N., of Peoria, Illinois, has returned home after spending the past three weeks with her family.

Mr. Ray Serviss and friends of Ottawa spent Saturday evening with Mr. and Mrs. Ernie Serviss and family.

Arnold Beckstead and Alice Davidson of Prescott spent Sunday afternoon with Miss Barbara Hummell.

Sammy Cowan of Prescott had dinner Saturday with Mr. and Mrs. Johnny Beckstead and family.

Mrs. Beatrice Riddell spent a few days with Mr. and Mrs. Bill Jackson and Brenda of Brockville due to the death of Mrs. Jackson, Sr.

Mr. and Mrs. Bill Cook of Hainesville spent Wednesday evening with Mr. and Mrs. Ernie Serviss and family.

Miss Nina Casselman of Williamsburg had supper Sunday with Mrs. Aggie Casselman and Mahlon.

Mr. and Mrs. Ed Beckstead of Dundela, Mrs. Ethel Bolten and Miss Edna Swerdfeger of Van Camp visited Mr. and Mrs. Lloyd Beckstead and Larry this week.

Domville Captures Williamsburg Tournament Spoils

Domville and Brockville treated fans to a stellar performance in the final game of Williamsburg's Tenth Annual Fastball Tournament staged last weekend at the village park.

The thrill-packed final was a pitcher's duel and lasted twelve innings before Domville finally emerged the victor.



Tourney Victors

The winning team had racked up victories over Winchester, (3 to 0), Munster, (2 to 1) and Kingston (6 to 3) before moving into the final contest.

Brockville qualified with wins over Williamsburg (8 to 0), Brinston (2 to 1) and Ogdensburg (3 to 1).

Sixteen teams entered the tournament and clubs losing the first game moved into the consolation division. Williamsburg Intermediates, after losing to Brockville, went on to score wins over Iroquois and Russell and advance to finals in this division. They were opposed in the final by Kemptville. Kemptville had lost to Munster and then picked up wins from Winchester and Ottawa. The consolation event went ten innings and still remained a scoreless tie. Unfortunately a previous committment forced Kemptville to concede to Williamsburg at this stage.

In the main event final big Roger Hodgkinson hurled a 5-hitter and allowed only 5 hits in a losing cause. Peter Onstein who emerged the winner also pitched a 5-hitter and was credited with 15 strike outs.

Onstein was named best pitcher of the tournament having hurled three complete games (27 innings), giving up only 1 run on 7 hits and striking out 36 batters.

Hodgkinson was judged the tournament's most proficient batter.

Following the game the winning ticket was drawn for the 'half-and-half' draw but at press time no one had come forward to claim the prize. The lucky number is 970549.

Play-offs are under way in the Dundas-Metro League and Cardinal will be playing in Williamsburg tomorrow (Friday) night.

PICTURES

Accompanying photos were taken late Sunday night as tournament chairman Rae Casselman presented awards to winners. Domville manager, Des Keays, team captain Earl McGrath and manager Goldie Lockhart happily pick up the Molson Trophy and cash award from Mr. Casselman. In other photo tired Williamsburg Intermediates, team captain Dennis Whitteker and coach Dale Whitteker are shown accepting the consolation award.

Williamsburg News . . .

by Helen Weegar

Miss Lynda Erratt of Winchester called on her grandmother, Mrs. John Erratt on Saturday.

Quite a few from here attended the flower show in Morrisburg on Thursday.

Mrs. Hattie Thompson left on Saturday to spend a few days with her son Lloyd in Chipman, N.Y.

Mr. and Mrs. George Sheets of Chase Mills, N.Y., visited Mr. and Mrs. Harold Algire on Friday.

Mrs. Jessie Seekings of Thomasburg spent a few days visiting relatives and friends in town.

Mrs. Jack Bewal and Steven of Toronto spent a couple days with her mother who accompanied Mrs. Bewal home for a few days.

Recent visitors at the parsonage with Rev. and Mrs. John Boehmer were Mr. and Mrs. Ralph Morquarot of Preston and Mr. and Mrs. Clarke of Ottawa.



Accepting The Consolation

Six ones equal two times three

(S1E 2T3)

Make up your own way to remember your code. Then send it to your friends.

POSTAL CODE POSTAL

SAVE 20%

CANADIAN TIRE

1922 1972 50 YEARS OF SERVICE

MOTO-MASTER MUFFLERS

STANDARD QUALITY

SAMPLE SAVING: Chevrolet and Pontiac 1954-69 (most)

3.98 to $5.56 (Reg. $4.98 to $6.95)

A big 20% off regular prices on Moto-Master mufflers — as stocked by your local Canadian Tire store; all of them constructed to meet the needs of today's high speed engines. Specially designed inner components help engine to develop its full power at any speed, minimize noise.

GUARANTEE

Unconditionally guaranteed against rustout, blowout and manufacturing defects for the time limits below:

STANDARD	18 months
HEAVY DUTY	24 months
SUPREME	30 months

EXPERT INSTALLATION AVAILABLE

make your appointment today

Prices shown are 20% off our regular prices

CAR MAKE AND MODEL	STANDARD	HEAVY DUTY	SUPREME
CHEVROLET and PONTIAC 1954-69 (most)	3.98 - 5.56	5.35 - 6.31	6.36 - 7.75
DODGE and PLYMOUTH; Polara, Monaco/Fury 1965-70 (most)	4.71	5.43 - 5.51	7.96
FORD — 1960-64 (most	4.71 - 5.03	5.56 - 6.38	8.31 - 8.76
FORD Custom and Galaxy 6 cyl. 1965-67 (most)	6.36	7.03	8.63

SAVE 20% on many other domestic makes and models.

One STOP for PARTS and SERVICE

Brake Reline — Drive a safe car! Complete hydraulic system overhaul.

Wheel Alignment — Steering correction and suspension inspected by experts.

Engine Tune-Up — Top technicians and the latest electronic equipment.

Auto Parts — Wide selection of auto parts plus maintenance service.

Use your Canadian Tire CREDIT CARD

Cash Bonus Coupons ON ALL PARTS

CANADIAN TIRE ASSOCIATE STORE

Phone 535-2845

W. P. HENOPHY LIMITED - - WILLIAMSBURG

COLONIAL Drive-In Theatre

SHOWS START AT DUSK
KIDS UNDER 12 FREE
ALWAYS A COLOR CARTOON

INGLESIDE - ONTARIO

OPPOSITE INGLESIDE ENTRANCE TO LONG SAULT PARKWAY

August Wed. 23 Thu. 24 Fri. 25 Sat. 26

ESCAPE FROM THE PLANET OF THE APES

ESCAPE FROM THE PLANET OF THE APES starring RODDY McDOWALL KIM HUNTER/BRADFORD DILLMAN/NATALIE TRUNDY/ERIC BRAEDEN WILLIAM WINDOM/SAL MINEO and RICARDO MONTALBAN as Armando COLOR BY DE LUXE

You never had a trip like this before.

plus VANISHING POINT

August Sun. 27 Mon. 28 Tue. 29

Roger Vadim, the director who uncovered Brigitte Bardot, Catherine Deneuve and Jane Fonda, now brings you the American high school girl... and Rock Hudson.

Pretty Maids all in a row

and

SHAFT's his name. SHAFT's his game.

SHAFT

METROCOLOR

MGM presents ROCK HUDSON ANGIE DICKINSON TELLY SAVALAS in "PRETTY MAIDS ALL IN A ROW" Co-starring RODDY McDOWALL KEENAN WYNN Screenplay by GENE RODDENBERRY Based on the novel by FRANCIS POLLINI Produced by GENE RODDENBERRY Directed by ROGER VADIM METROCOLOR

The Action's In Cardinal

Labour-Day Weekend

Thursday, Aug. 31st - Monday, Sept. 4th

Gold Crown Shows On Community Centre Grounds, August 31st to September 4th

FRIDAY, SEPT. 1st

Community Centre

"BUFFALO"

Dancing - 9:00 p.m. to midnight

Admission - $1.50

SUNDAY, SEPT. 3rd

FASTBALL TOURNAMENT

Resumes at 1:00 p.m.

CHICKEN BAR-B-Q, 4 P.M.

$700. Fireworks Display

104 Shells - 9:00 p.m.

SATURDAY, SEPT. 2nd

Community Centre

Country and Western Music by

"THE FAMILY CIRCLE"

12 noon to 6 p.m. - Admission Free

INTERMEDIATE & SENIOR

FASTBALL TOURNAMENT

Begins at Noon - Admission $1.00

CHICKEN BAR-B-Q, 4 P.M.

Community Centre

"SEAWAY FIVE"

and "HARPER"

Dancing 8:30 p.m. to 1:00 a.m.

Bar Opens 7:00 p.m. - Admission $2.50

MONDAY, SEPT. 4th

Children and Adult Races - 9:30 a.m.

Community Centre

"THE FAMILY CIRCLE"

12 Noon to Midnight - Admission Free

PARADE

BEGINS AT 1:30 SHARP

Everyone invited to enter.

Floats, Cars, etc. - Cash Prizes

11 Bands - 10 Majorette Groups

FASTBALL TOURNAMENT

RESUMES AT 2:30 P.M.

CHICKEN BAR-B-Q, 4 P.M.

$500. DRAW - 6 P.M.

Community Centre

Sponsored by United Food Processors Union, Local 483

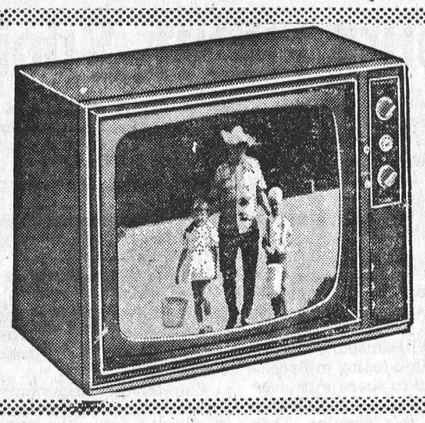

Color Televisions From 399.00

Chrome Sets From 39.95

SEE THESE TODAY!

MacINTOSH'S

FURNITURE AND APPLIANCE

PHONE 774-2636 WINCHESTER

Beatty Twin Tub WASHER DRYERS FROM 199.00

Dining Room Table AND 4 CHAIRS TO CLEAR 249.00

IN PEE WEE PLAY

Winchester Hydro Finishes First

The regular schedule of the Winchester Pee Wee Softball League has been completed and the play-offs are now underway. The Hydro team captured first place, having lost only one game and tying another.

The final standing follows:

	P	W	L	T	Pts
Hydro	11	9	1	1	19
100 Club	11	5	5	1	11
Firemen	11	3	6	2	8
Lions	11	3	8	0	6

The play-offs are now underway and are played every Tuesday and Thursday evenings at 6:45. The semi-finals are a best two out of three series with the Hydro playing the Firemen and the 100 Club taking on the Lions. The winners of the semi-finals then tangle in a best of five-game series to decide the league champions.

The first game of the semi-finals was played on August 17 with the Firemen defeating the Hydro by a score of 7-5.

All four teams will be competing in a tournament being held at the South Mountain Fair Grounds in connection with their fair on Saturday, August 26th, with the first game scheduled for 10:00 a.m.

The Winchester Pee Wee League is also sponsoring a two-day tournament at Winchester Ball Park on September 9th commencing at 10:00 a.m. and September 10th at 1:00 p.m. Eight teams are expected to play in the double knock-out affair. Further particulars will be published regarding this event at a later date.

The boys and coaches are to be congratulated for the fine showing they have made and in turn thank the many fans who have turned out and supported them.

Hopefully the boys will receive continued support for play-offs. Come to the Park and enjoy some fine ball by to-morrow's stars.

Mountain Township Pee Wees Enter Playoffs, Tournament

South Mountain Pee Wees scored their first victory of the season over the strong Hallville team last week with a convincing 5 to 0 win.

The second game was to have been an encounter between Blom Meats and Inkerman's 'Bob Lunny's' but the Inkerman squad failed to field a team but players from Hallville and South Mountain combined to challenge Mountain and were defeated.

Play-offs got under way last night with Hallville opposing Mountain and South Mountain meeting Inkerman. Both series will be of 'best-of-three' events and the two winning teams will tangle in the final.

All four of the teams are entered in the tournament to be conducted in conjunction with Mountain Fair this Saturday. Other teams entered in the contest are from Winchester and include 'Lions', 'Hydro', '100 Club', and 'Firemen'.

Games are scheduled for 10:00 a.m.; 12:00 Noon; 2:00 p.m.; and 4:00 p.m. with two diamonds in operation.

South Carleton Fastball League Begins Semi-Finals

South Carleton Fastball League officials met at Metcalfe Monday night to arrange play-off dates.

Statistics released by the secretary gave Munster the league championship and the coveted Bracken Trophy which had been held by Russell for the past eleven years.

Munster finished in a tie with Metcalfe, but by virtue of having won one more game, they emerged as victors.

Chesterville ended the regular schedule in third position; Manotick, fourth; Osgoode, fifth and North Gower, sixth.

Initial games in the play-off series will see North Gower and Munster tangle in a best-of-seven affair. Chesterville oppose Manotick while Metcalfe and Osgoode meet in the other semi-final round.

Stampville Girls Top League

Stampville finished the regular schedule in the Dundas Midget Girls' Softball League with a convincing 30 to 3 win over Winchester and earned first place in the final standing.

Prior to this last encounter Stampville held a slim 1-point edge and win for Winchester could have turned the tables.

In the final analysis Stampville finished with 21 points; Winchester, 18; Mountain, 5; and Chesterville 4.

Play-offs got under way last night (Wednesday) with Chesterville visiting Winchester at 6:45. Tonight (Thursday), Stampville will host Mountain. Both series will be a 'best-of-3'.

Series winners will tangle in a 'best-of-5' final.

TRY A PRESS CLASSIFIED!

Phone 774-2524

THE WINCHESTER PRESS

CALENDAR OF EVENTS

WINCHESTER LIONS CLUB ANNUAL AUCTION

Winchester Lions Club Annual Auction Sale, September 23rd, 1972. Auctioneer, Harold Ball. Contact any Lions member for pick-up articles. Lion Reg Harper, Auction Chairman. 6tfc

METCALFE COMMUNITY CENTRE

Weekly Bingos will resume on September 5th, 1972 at 8:00 p.m. Metcalfe Trade Fair, October 20th and 21st — Concluding with a dance on Saturday, October 21st. Details to be announced soon in this paper. 16-17c

DUNDAS FEDERATION REGULAR MEETING

A regular meeting of the Dundas County Federation of Agriculture will be held the first Wednesday of every month at 8:00 p.m. in the Board Room of the Agriculture Office, Winchester, to discuss current business and topics of interest. Everyone welcome. 9tfc

COFFEE HOUSE

One-way Coffee House with meaning at Vernon Presbyterian Church on Tuesday, August 29, at 8 p.m. Refreshments and entertainment provided. Everyone welcome. 17c

CONCERT AND DANCE

The Glengarry Old Time Fiddlers' Association presents Concert and Dance featuring Angus MacKinnon and the Scots Canadians on Saturday, September 2nd, 1972, at 8 p.m. in the Community Hall, Maxville. Advance tickets — Britton's, Monkland, and Howard MacMillan, Finch. 17c

MARRIAGE RECEPTION

Mr. and Mrs. Orval E. Reaney of South Gloucester cordially invite friends and relatives to attend an evening reception held in honour of the marriage of their son, Arnie D. Reaney, to Miss Diane Davidson, daughter of Mr. and Mrs. G. Willis Davidson of Ottawa. The reception will be held in Leitrim Community Centre on Saturday, September 16th, 1972, at 8:30 p.m. 17c

GOVERNOR GENERAL'S FOOT GUARDS

Performing At Crysler Park Sunday

The Governor General's Foot Guards Regimental Band will be performing at Crysler Park this Sunday, (August 27th) at 2:30 p.m.

The Regimental Band, Governor General's Foot Guards, made its first appearance on June 15th, 1872, barely eight days after the formation of the Regiment. The occasion was the departure from Canada of Lord Lisgar, who was relingquishing his post as Governor General of Canada. In the one hundred years since that first ceremonial occasion, the Band's appearance at the many military and state functions that take place in the Nation's Capital have made it familiar to many Canadian and foreign guests alike.

The band has performed on several occasions before Her Majesty, the Queen. Due to the Regiment 's close association with the Governor General, the Band has performed for many distinguished Canadian and foreign personages.

The band is comprised of approximately fifty musicians. The present Director of Music, Captain G.E. Aubrey, CD, has served for twenty-one years with the band, rising through the ranks to attain his present position. He is ably assisted by the Bandmaster, Master Warrant Officer J. Fleming, who saw service with military bands in England prior to coming to Canada in 1957, and the Drum Major, Master Warrant Officer J.R. Milne, CD, who has served with the band for seventeen years.

The band appears by kind permission of Lieutenant Colonel H.R. Hill, Lieutenant Colonel Commanding, Governor General's Foot Guards, and with the co-operation of the Cornwall Musicians Guild, Local 800, American Federation of Musicians.

The public is cordially invited to enjoy the performance. Admission is free.

YOUNG WINCHESTER ATHLETE

Allan Levere Appointed Sports Editor

Allan Levere, a 19 year old Winchester hockey player, has been appointed Sports Editor for the Prescott Journal.

A graduate in Journalism from Algonquin College, Ottawa, Al has been active in sports in the Winchester area all his life.

For the past two years he has been a member of Metcalfe 'Jets' 1971-72 ODHA Junior B Hockey Champions and has played fastball with Winchester Juniors in the Dundas League.

During the past summer he joined forces with the most criticized group in the field of sport - the umpires. He is now a member of the Provincial Women's Softball Umpires Association and also the Ottawa District Umpires Association, in which capacity he will be working games in the Metro-Dundas Fastball League.

Do It the Easy Way

Use The Press Classifieds

CORN COMBINE SEMINAR

Tuesday, August 29th, 8 p.m.

Legion Hall, Chesterville

(a) Service Tips on Combine Maintenance

(b) See inside your Combine

(c) and have a chance to win a new 97 h.p. 966 Hydrostatic Drive Tractor Free for one year.

(d) Refreshments served

Seminar sponsored by

CARL-DON EQUIPMENT LTD.

MOUNTAIN 989-2049 CHESTERVILLE 448-2166

STOCK CAR RACING

- SPORTSMAN
- HOBBY
- FIGURE "8"

Capital City Speedway

Adults — $2.50

Children under 12 — Free

EVERY WED. NIGHT

8:15 p.m.

Hwy 7 — 3 miles West of Stittsville

FAMILY STYLE ENTERTAINMENT Winchester

DOORS OPEN 7:00 P.M. CONTINUOUS FROM 7:30

Thurs., Fri., Sat. August 24-25-26

"KIDNAPPED"

Starring Michael Caine and Trevor Howard

Mon., Tues., Wed. August 28-29-30

"PANIC IN NEEDLE PARK"

Starring Al Pacino and Kitty Winn

ADMITTANCE R

"See this picture and you will steer clear of dope and the finks who push it."

DINE OUT

CALL 774-2809

Sutton's

MAIN CORNER COFFEE SHOP WINCHESTER

AUGUST DRUG SPECIALS

For Insect Bites And Sunburn

NOXEMA SKIN CREAM 6 oz. 1.19

Caladryl LOTION 6 oz. 1.49

Shop Guardian

Watch For The Guardian

Schooltime Bonanza

Sale Starts Monday, Aug. 28/72

Over 200 Specials On Items Useful For Back To School

BURNS PHARMACY

Wayne Burns, B. Sc., Phm

Winchester Ph. 774-2633

The Clothing Barn

ONE CENT SALE

On All Summer Dry Goods

Buy any summer garment at the regular price, Get a similar summer priced article for 1¢ only.

(Second garment does not necessarily have to be of the same type)

$50.00 SCHOLARSHIP

Open To School And College Students From Grade 11 Up

HOW IT WORKS

Drop In, Don't Drop Out Scholarship at "The Barn" to help further your education. There is a Fifty-dollar Scholarship to anyone returning to college, grade eleven or higher, or even an adult course. No purchase necessary. Just drop in and put your name in the "cheese box."

Draw will be made at Morrisburg Trade and Home Show Thursday, September 28th

HWY. 31 - 2 MILES NORTH OF MORRISBURG

PH. 543-2744

IF YOU LIKE A WIDE SELECTION OF

SPORTING GOODS ... ... WE HAVE IT!



Hockey Players

JR. AND SR.

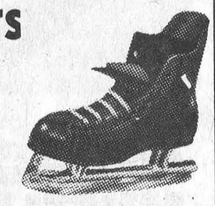

We carry the famous C.C.M. Tacks and a wide range of C.C.M. and Jelinek Skates — for figure skaters and hockey players.

Free sharpening with every new pair of skates.

A FULL LINE OF HOCKEY EQUIPMENT BY C.C.M. AND COOPER. A LARGE SELECTION OF BROOMBALL EQUIPMENT.

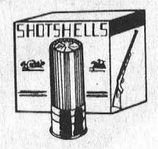

HUNTERS!



Guns, all brand names—Ammo, Decoys, Gun Cases, etc.

At The Best Possible Prices

adidas NOW AVAILABLE!

The Favorite Shoe For Sportsmen

CASUAL, SOCCER, BALL, TENNIS - PRICES START AT . . . 3.19

* SLEEPING BAGS * FISHING TACKLE
* BASEBALL EQUIPMENT * GOLF EQUIPMENT
* SNOWMOBILE SUITS
HELMETS, GOGGLES etc.

Best Prices On Excellent Quality Hockey Uniforms And Club Jackets

CCM Bikes And Accessories

GYM SHORTS & ROMPERS Will Be Available For School Opening

CHARLIE'S SPORT SHOP

MORRISBURG ON THE MALL PH. 543-2137

OPEN 9:30 A.M. - 9 P.M.

WINCHESTER Press

Second Section
Volume Eighty-Five
Thursday, August 24th, 1972

WORKMAN BROTHERS, Publishers

Established in the year 1888
Published Wednesday Afternoon
Dated Thursday
Subscription Rates: $5.00 per year in Canada; $7.00 per year in the U. S. A.; payable in advance.

CCNA
"Award Winning Newspaper"

Member of the Canadian Weekly Newspapers Association and the Ontario Weekly Newspapers Association
Guaranteed Circulation Over 3800
Advertising Rates On Request

"Second Class Mail Registration Number 1555"

EDITORIALS . . . *the way we see it!*

Found — Golden Triangle Voters

Not long ago someone suggested that Eastern Ontario must be considered "out of bounds" for parliamentarians since the area receives little or no consideration except for the few weeks prior to election time. Over the years dedicated party followers have worked diligently to focus attention on our Golden Triangle, but to no avail.

Let history record that it was in the summer of 1972 the Good Lord took a hand, and although His methods may be questioned by farmers, His success has been much in evidence during the past two weeks.

Ontario government led the way when the Hon. William Stewart and MLA Don Irvine toured the area a couple of weeks ago. Last week, on a dull, cool, rainy morning Mr. Trudeau sent a rather illustrious delegation into the "forgotten lands."

Lunch time found the entourage at Winchester and it is doubtful if the Country Kitchen Restaurant ever entertained so many high-ranking officials. Followed, almost religiously, by a horde of press, radio and television reporters and photographers were the Honourable H. A. "Bud" Olson, Minister of Agriculture; Honourable John Turner, Minister of Finance; Honourable Lucien Lamoureux, Speaker of the House and Member for the local riding; and Gordon Blair, Grenville-Carleton MP. Guided through the flood-ravished cropland by those familiar with the area; advised by OFA officials including President Gordon Hill, and getting first hand information direct from farmers themselves, may well have served a two-fold purpose.

Provincial and Federal officials will, no doubt, soon find a way to alleviate the hardship faced by farmers, but equally important they may have finally "found" us, the almost forgotten voters.

Too bad the Lord had to take such drastic measures!

Children Do Find Homes

Newspapers throughout Ontario, including The Winchester Press, feel it is important to allow space for the syndicated "TO-DAY'S CHILD" feature.

Readers may often wonder if the children really do find homes. The answer, according to Helen Allen, who produces the feature, is "yes, they really do."

"Adopting a child (or children)," says Miss Allen, "is a private affair, just as producing your own child is, so it is not possible to give specific details about individual adoptions, but one hundred and thirty-one children who have appeared in "To-day's Child" so far this year are now living with their adopting parents."

"To-day's Child" originates with the Ministry of Community and Social Services, as part of the Ontario government's program for the welfare of children in the province. Every adoption is special since every one means a child who has been waiting for parents has to wait no longer, and has found a mother and father with home and hearts wide open.

For the benefit of those who find the feature extremely interesting and wonder about its effect on the reading public, Miss Allen is confident two of this year's adoptions are unusual enough to deserve special mention. The first concerns one child only. The other is a family group.

The one child is Mark, four years old, a handsome, bright boy who was born without legs and with only stumps or arms ending above the elbow. Mark appeared three times in Today's Child. Twice in previous years, possible parents were interested in adopting him but it didn't work out. The third time led to a permanent home for this boy. Mark is now settled with a mother and father, two big brothers and a sister. He will grow up as part of a family.

Dear little Mark, while finding a mother and father for himself, has helped other children with handicaps as well. Forty families expressed a desire to adopt him. Of course only one could. Some of the 40 did not follow through on plans for adoption. Others have adopted children with different kinds of problems — problems not quite so grave as Mark's, but serious enough to affect these children's lives.

The special family group is seven — four sisters and their three brothers. The chidren are Canadian Indians, ranging in age from two to nine. They were adopted by a couple who already had five children, three of them adopted. The parents and their natural children are white. The three children adopted are Indian.

These people had already applied to their Children's Aid Society for the adoption of one more child, preferably of Indian background, when they saw the family of seven. They quickly changed their ideas. It seems they had always wanted to have children!

This is the second family of seven to be adopted through Today's Child. The first, also four girls and three boys, was adopted in Canada's Centennial Year, 1967.

Readers, we are sure, will agree this is a truly worthwhile feature, and The Winchester Press is proud and happy to help little children in their search for parents and home.



Round Two Disaster Three



by Bill Smiley

There is a movie called "Suddenly One Summer", something like that. This is more or less the way I feel towards the end of this one.

For one thing, the weather has been generally rotten. My heart has ached for the campers, the tenters, as temperature drops, the winds blow, and I turn up the thermostat on the furnace. As I write, its more like late October than August.

But there is nothing much I can do about that, its happening to everybody. However, somebody is definitely out to get me. I don't know whether its the Lord, fate, or the devil. But it's too obvious to be merely coincidental.

It, or they, started with my car. Almost six months ago, a gentleman backed into the front of it. He's a mechanic and promised to have it fixed, rather than pay the almost exhorbitant insurance rate. It is still not fixed. Not his fault. We made a date for July 31st and my wife busted her ankle and in the confusion, I forgot. But it's still not fixed.

Next, I was at a public gathering, where there were a lot of cars parked. Somebody, and he was *not* a gentleman, snuggled up too close to me. The only calling card he left was a deep indentation in my left front door.

Third. And that was my wife's fault, not mine. She was yakking at full steam, somewhat like an organ with all the stops out. It happened at a highway motel where we'd had lunch. I backed up, knowing there were no cars there and hit a light standard that shouldn't have been there. It was solid brick. It made a boomerang of my back bumper. There went another hundred bucks.

Here's where I'll go along with Ralph Nader and company. The bumpers they put on cars today are not bumpers, but junkers. A generation ago, a bumper bumped and didn't give an inch. The thing that was bumped gave. Today, they seem to be a combination of plastic and spaghetti. I'm convinced that if you ran into an adult male hummingbird at 50 miles per hour you'd lose your $100 deductible on your bumper.

Well, to cut a short story long, the car is pretty much of a disaster area. Front grill bashed in. Chrome strips buckled and ripped off. Back bumper a bummer.

Motor still great, but whole vehicle now in classified ad section as a "bodyman's special".

As we all know, accidents come in three's. Well I had my three and thought whoever was out to get me should relax for a while. Not so.

As I mentioned, my wife broke her ankle and a week later I broke my toe. She groans and hobbles around in a walking cast. I groan and hobble around. I never realized before just how important a big toe is in the process of ambulation. Something like a fish trying to swim with his tail cut off.

Oh, it's a jolly, lively place around our house. We should be out at the beach, doing a fancy crawl stroke, calling cheerfully to each other about how terrific the water is today. Instead, we're stuck in the house, doing a fancy crawl up and down stairs and calling balefully about such cheery things as getting the garbage out, doing the washing, preparing dinner.

Do you know what happens to a couple of love birds in a cage who start getting on each other's nerves? One of them pecks the other to death. Then eats him, or her. Well, I'm pretty tender and my wife is very tough, so I'm keeping a close eye on her.

I gave her a big hug the other day. It's her left ankle, my right toe, they collided, we both yelped and there were mutual recriminations. Next time, I'll hug her from behind, or sideways, or something.

But this is all trivia. I await, cringing, the third accident in the second series.

And it will probably be on the phone any minute. I was idiotic enough to lend my car to daughter Kim and her husband. They took off in the poor old battered brute a couple of hours ago, for the city, where they have to apply for student loans, register for college, find a place to live, and all such. They both drive like chimpanzees who've had three lessons.

They might just make it. But if they do, my oak tree will snap in a storm and crash on my neighbour's roof. Or, I'll get a hernia carrying out the empty beverage bottles. Or my wife will slip on her gimpy leg going downstairs and break her other one.

It's not that I'm superstitious. It's just that I have this immutable hunch that Somebody, up there, or down there, is trying to punish me for all my past sins, all at once.

And now, if you'll excuse me, I'm going to soak my toe in ice water and sit, shoulders hunched, waiting for the next blow.

THE FINGERS OF GOD . . .

by Rev. Gordon C. Smyth

If you go through the four Gospels with a pair of scissors cutting out their healing stories, you might as well throw away the Gospels themselves. You would have removed so much of the record of the mission and message of Jesus.

You may recall the natural interest of John the Baptist in our Lord's ministry. The forerunner of the Messiah kept receiving reports in prison. He felt sure and yet wanted to be doubly sure. He sent two disciples to inquire, "Are you he who is to come, or shall we look for another?"

Jesus replied, "Go and tell John what you have seen and heard: the blind receive their sight, the lame walk, lepers are cleansed, and the deaf hear, the dead are raised up, the poor have good news preached to them. And blessed is he who takes no offence at me". This reply was to substantiate our Lord's authority to preach and forgive sins.

The test of that authority was the quality of the life he transmitted to others. In Jesus we see complete maturity and find that, through such maturity, the very Being of the Cosmic Power he called "Father" could be expressed. For instance, the poise and balance of his reactions, his freedom from jealousy and self-righteousness, indicate perfect integration.

Moreover, the range of our Lord's interests also indicate the well-rounded development of a genuine Incarnation (Luke 2:52). This is shown in his parables drawn from nature, his affection for children, and his socialbility (Ilustrated by the reference to gluttony and wine-bibbing thrown at him by those who could not use God's gifts aright themselves and consequently concluded nobody else could either).

This was coupled with the prayer life of Jesus that was so constant and obvious that those who knew him best never got over being amazed and those who were to become his severest critics were nonplussed at every turn.

Jesus used the power of suggestion to transmit God's healing power. Making clay with which to anoint the eyes of a blind man and telling him to wash in the pool of Siloam is a case in point (John 11:1-11). I saw ritual used too with telling effect during Kathryn Kuhlman's service of healing in First Presbyterian Church, Pittsburgh, July 28. The vast congregaion of more than thirty-five hundred people were lifted by the mighty organ and songs of praise to heights of expectancy.

Moreover, in cases of mental and moral disorder, like that of the "demoniac" (Luke 8:26-36), Jesus raised fingers of command, exercised the "evil spirits", and the man at length at the Master's feet, "clothed and in his right mind". We saw this also in Pittsburgh. Indeed, nobody who felt the feather-like touch of Kathryn Kuhlman was able to remain standing. An alert and sympathic attendant was on hand to deal with each of the many who began slumping to the floor as the healing gift of power was transmitted. I will never forget the scene.

Again, it was like being in Galilee to witness the telepathic impact of Miss Kuhlman's ministry. "Somebody in the right gallery has been healed of arthritis," she exclaimed at one point. "Someone in the centre pews near the front is being healed at this very moment of breast cancer," she would break into what she was otherwise saying to announce. Remember the healing of the centurion's servant without Jesus taking a step to go to him (Matthew 8:5-13)? The traditional distinction between organic disease and functional illness is breaking down.

However, it was never actually there. I suggest you read the impressive series of testimonials about Kathryn Kuhlman in "God Can Do It Again," published by Prentice-Hall. I suggest you ponder these words published by Jesus Christ, "He who believes in me will also do the works that I do...." (John 14:12). The finger of God is pointing at me AND you!

Letters to the Editor

To my fellow workers in Hydro:

Dearie, I'm with you! I want a continental work week too. Monday to Friday, 8 a.m. to 4 p.m. It will take a little organization, but what the Hell!

Your wives will just have to learn to go into labour within those eight hours and deliver within the same eight hour continental day. Your children will have to arrange their ear aches, emergency appendices, broken limbs, measles, mumps, tonsils, burns, etc., in the same continental way.

The rest of the public will just have to accomodate to you and me. No overturned tractors, car accidents, gall bladders, plugged plumbing, hemorrhages or hemorrhoid after 4 or before 8. We shall however do our level best to work them into the first opening in the first free continental day.

What will I be doing in the meantime? I'll be writing a book on "What to do until the hospital opens in the morning". Who knows - the royalties on the book may be enough that I won't give a continental damn.

Oh! I'm not a radical dearie. I am not going to join you on the line. A continental breakfast won't last me all day. Besides, I learned percentages in grade school. But you go ahead and sock it to them. They'll soon learn who has the brains in this outfit.

Yours truly
"The lady with the lamp"
(no hydro)

The Seventh Column

Daily rainfall and extremely cool weather have taken their toll, not only on farmers but on the entire economy. St. Lawrence Parks is a striking example, and Gerald Arthurs, supervisor of public relations for the Parks Commission, reports attendance seven per cent. below normal. Encouraging to note, however, that weather conditions are not resulting in staff reductions. This means, of course, the efficiency of operation remains at its usual high level and assures visitors the same friendly courtesy that has made it a major tourist attraction.

A glance at women's pages indicates "love" has not been affected by the record-breaking cold, wet summer, with more and more happy couples embarking on the stormy sea of matrimony. Heard one young bride confiding to a friend that "landing a man is like hooking a fish - it helps a little if you wiggle the bait."

Blushing brides might have been a bit concerned had they overheard the brief conversation when two old acquaintances met on St. Lawrence Street last week. "What's your hurry?" asked one. "I'm going to see the doctor about my wife," was the reply, "I don't like the way she looks." "Wait a minute and I'll go with you," said his old friend. "I don't like the looks of mine either."

Having been advised that our comments last week concerning golf did little other than focus attention on our own "ignorance" of the great international sport, we hasten to offer a retraction (of sorts). Vane Schell (Poplar Grove) has informed us the objective is to walk "umpteen" miles, put the white ball into 18 holes while hitting it only 72 times. Any local golfer who can prove (without a shadow of a doubt) that he has accomplished this feat can look forward to our public apology, and we'll go a step further, we'll admit that the sport ranks with the such great games of "tiddley-winks" and "old maid."

Doctor Byers may completely disagree with our assessment of "Golf" and we're the first to agree he would be speaking with some authority. His "protege" (also his nephew), Doug Roxburgh of Vancouver, last week captured the Canadian Amateur Golf Crown at Calgary. According to headlines in sports pages across the country, Doug shot an eight-under-par 276 (whatever that means). Congratulations anyway, Doug.

Now let's talk about some real sporting activity, fastball, and Williamsburg's Tenth Annual Tournament. Organizers in the town made famous by the late Dr. Locke must surely have some powerful influence with the weatherman since this was the first area tournament favoured with ideal weather conditions this summer. The 12-inning Onstein-Hutchinson pitching duel in the final was a fitting climax for the exciting two-day event.

A village mother recently expressed disgust at the present brevity of girls' bathing suits. "Why," she told her daughter, "when I was your age I wore a one-piece suit." "And," asked the curious offspring, "which piece did you wear?"

In two weeks time students will be back at their desks. A teacher friend admits some answers appearing on June examination papers have caused him considerable concern regarding his own qualifications. For example: "The Canadian Government decided to put all the Indians in reservoirs". "The moon is more important than the sun because it shines at night when it is needed". "Trigonometry is when a man marries three wives at the same time". "Milton was a blind poet who wrote "Paradise Lost." When his wife died he wrote "Paradise Regained". "A hamlet is an English dish consisting of hams and eggs cooked together". And this gem, "The chief cause of divorce is marriage".

THE HOME TEAM



"Good heavens! That doesn't mean strike two . . . it's the peace sign!"

Wanted—Pretty Farm Girls

The County of Carleton Agricultural Society, Richmond, is searching for pretty farm girls to enter the Dairy Princess of Carleton County Competition.

Sponsored jointly by Richmond Fair Board and the Milk Board the girls will be judged in Richmond arena at 8:00 p.m. on Friday, September 15th.

Any girl, daughter of a Carleton County dairy farmer, between the ages of 17 and 25 is eligible to enter this contest. The winner will represent the county at the Canadian National Exhibition, Toronto, in 1973. Her expenses in this connection will be paid and she will be the lucky recipient of many lovely prizes. In addition, she will be qualified to enter the competition for the title of Dairy Queen of Ontario for 1973, which will be held at the C.N.E.

Entries for the Dairy Princess contest close August 30th and must be in the hands of Leslie Hodgins, Chairman Special Events, Box 65, Richmond, Ontario, on that date. Further information may be had by contacting Mr. Hodgins either in writing or by telephone 838-2435.

Miss Irene McKeown of Edwards, last year's Princess, will be present to crown the winner.

News Notes 4-H Club Members

Pennsylvania Members Visit Carleton

During Central Canada Exhibition, four 4-H members from the State of Pennsylvania will visit with families of 4-H members in Carleton.

Carleton hosts are Bruce Hill of Richmond 4-H Club, Connie Droogh of West Rideau Valley 4-H Club, Leonard Quinn of Metcalfe 4-H Club and Lillian Evans of the West Carleton 4-H Club.

In July, these Carleton members spent a week with 4-H families in Pennsylvania.

Metcalfe Club Gathers

Members of Metcalfe 4-H Club met at the farm of Earl Reaney recently and emphasis was on grain judging and weed identification.

Correen Morris presented an interesting talk on Milk Marketing and following a delightful lunch the hostess was thanked by Keith Jeacle.

The next club meeting is scheduled for September 14th at the Mervin Jeacle farm.

Russell Calf Club Meets

Members of Russell 4-H Calf Club staged two recent meetings, one at the home of Maynard Cherry and the other at John Carscadden's farm.

While at the Cherry farm a class of holstein cows was judged and plans formulated for a trip to Montreal for an Expo baseball game and also concerning the club camp at Ottawa Exhibition.

The meeting at Carscadden took the form of lessons of grooming and showing calves in preparation for coming fall fairs and Achievement Day.

According to most recent information club members travelled to Montreal on August 21st for the Expo-Cincinnatti game.

Competition Keen In Carleton

Two keenly contested judging nights took place early in August at Carp and Metcalfe Fair grounds. Each 4-H Agricultural Club member judged and gave reasons on a class of dairy and beef livestock and barley. This accounted for three hundred of the total five hundred possible points. Agricultural quizzes and identification of plants and forages accounted for the remaining two hundred points.

The two outstanding winners were Bruce Hill, R.R.#7, of the Richmond 4-H Club and Lynda Ferguson, R.R.#3, Manotick, of the East Rideau Valley 4-H Club. Bruce was the top contestant among close to two hundred 4-H members. Lynda was top first year contestant in the county with an outstanding score of four hundred and sixteen points. The individual winners are as follows:

Ruth Kettles, Gloucester 4-H Club; Leonard Quinn, Metcalfe 4-H Club; Lynda Ferguson, East Rideau Valley 4-H Club; John Klein-Swormink, Vernon 4-H Club; Cathy Peaker, West Rideau Valley 4-H Club; Dale Higginson, West Carleton 4-H Club; Gary Marshal, Carp 4-H Club; Betty Cathcart, Stittsville 4-H Club; Bruce Hill, Richmond 4-H Club.

News From COLQUHOUN

(by Mrs. L Gallinger)

Mr. and Mrs. Russell Woodbeck and family of Markdale are visiting Mr. and Mrs. Clarence Countryman and John.

Members of Colquhoun U.C.W. held their meeting at the home of Mrs. Harold Gallinger Thursday evening.

Mrs. Ernest Hart visited Mrs. Fred Beckstead, Morrisburg, on the weekend.

Mr. and Mrs. Roy Hart visited Mr. Charles McConnell who is a patient in Kingston General Hospital.

Mahlon Gow is a patient in Ottawa Civic Hospital.

Mr. and Mrs. Gerald Gallinger visited Mr. and Mrs. Reynald Longtin, Morewood.

'Horse Sense'

Not too many years ago, horses were the power source for Ontario agriculture. Now thousands of Ontarians are rediscovering the horse as an amiable companion for sport and recreation. Although these animals are no longer required to do strenuous physical labor, care and management is just as important. Here, surrounded by an attentive audience, the horse specialist with the Ontario Ministry of Agriculture and Food (left) discusses management with an owner.

(Photo by the Ontario Ministry of Agriculture and Food)

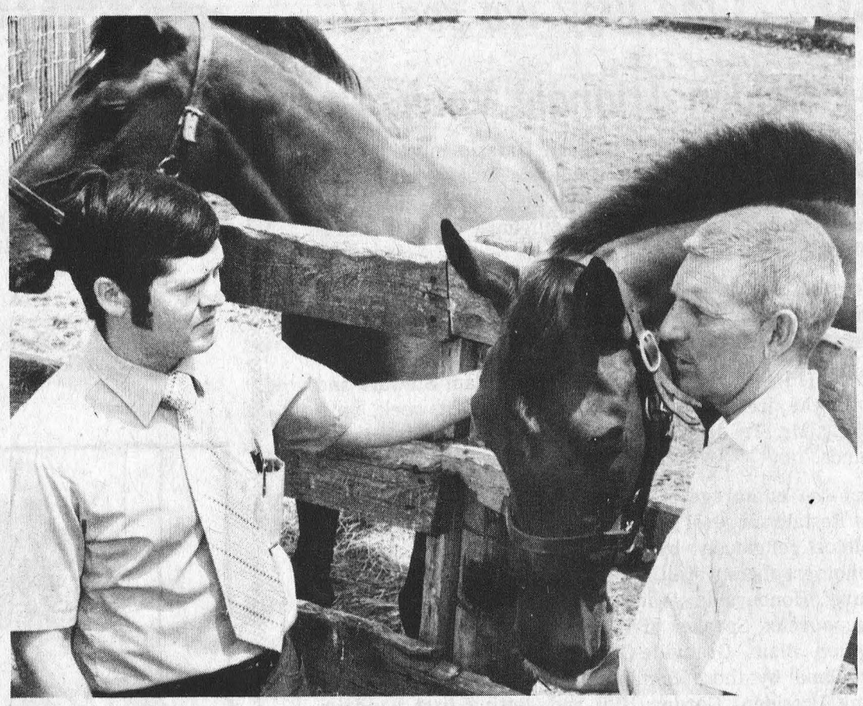

FACING FEED SHORTAGE

Scientists Release Guidelines For Farmers

Federal agricultural scientists have developed guidelines for Ontario and Quebec farmers who face a serious feed shortage due to wet summer weather.

The main shortage will be of hay and silage used as roughage for beef and dairy cattle.

Although local grain supplies will be lower than normal, ample supplies are available from the prairies for feed-short areas in eastern Canada.

There are three basic suggestions for alleviating shortages of forage:

1. Reduce roughage content of cattle rations to a minimum.
2. Plant supplementary pasture crops for fall feed.
3. Harvest hay or grain crops as silage, using formic acid as a preservative for high moisture crops.

MINIMUM ROUGHAGE RATIONS

The hay or corn silage content of cattle rations can be reduced to a quarter or a fifth of normal by substituting grains. At least some roughage is necessary.

The following charts give the approximate minimum level to which forage can be reduced, and the level of grain substitute needed for a maintenance ration. A maintenance ration is enough to keep an animal in good condition, but not enough to realize normal weight gains or milk production.

Minimum Roughage for mature dry cows (beef or dairy) - hay 4 lbs., silage-12 lbs.; Yearlings and calves - hay-3 lbs., silage - 9 lbs.; Milking cows - hay-8 lbs., silage-24 lbs.; Feedlot cattle - hay-2lbs., silage-6 lbs.; Sheep - hay-1/2 lb., silage-1 1/2 lbs. Grain: Mature dry cows - hay-6 lbs., silage-10 lbs.; Yearlings - hay-4 lbs., silage-6lbs.; Calves - hay-3 lbs., silage-5lbs.; Milking cows - hay-4 lbs., silage-6lbs.; Ewes - hay-1 lb., silage-2 lbs.

An additional three to four pounds of grain for each 10 pounds of four per cent milk is recommended for milking cows.

The amounts suggested are only approximate because they will vary with the condition of the animal.

The quality of the grain being fed is also a factor.

With top-quality feed grains, a farmer could afford to pay four per cent more for good quality corn than good quality barley, and two per cent less for oats than barley.

More detailed information is contained in publication No. 1287, Feeding Livestock on Low-Roughage Rations. Copies are available from the information Division, Canada Department of Agriculture, Ottawa, KIA OC7. (Phone 994-9681).

SUPPLEMENTARY CROPS

In a normal year, oat or rye crops, or a combination of the two grains, can be seeded from now to mid-September to provide fall pasture. If the land dries enough to seed these crops, they will provide a reasonably good source of roughage.

Oats may be seeded up to the first week in September. Seed is readily available at reasonable prices. A high seeding rate of three bushels an acre is recommended. Under good conditions, growth is fairly rapid and early frosts as low as 25 degrees.

Fall rye can be seeded up to about September 15. Growth will continue later in the fall than for oats and the crop can be used in the spring as well. Seed is more expensive (about $5 a hundred) and should be ordered about two weeks in advance.

Only low leafy growth is produced, making both fall oats and rye unsuitable for harvesting as silage.

A mixture of fall rye and oats can be planted. The oats will grow faster than rye, and the rye resists treading better and continues to grow later in the fall. Where rye seed is available, a mixture of rye and oats is the preferred crop for supplementary pasture.

HARVESTING

Grains crops such as oats and barley which can't be harvested as grain may be valuable as roughage sources this year.

They can either be harvested into tower silos or bunker or horizontal storage.

Harvesting can begin as soon as the soil will support machinery.

The best stages for harvest as silage are from the milk stage to mid-dough stage, but under the difficult harvest conditions, harvesting as silage could be extended.

Wet baled hay that is in danger of rotting in the field may be salvaged by stacking it tightly and sealing it airtight with a plastic or polyethylene cover.

Second crop hay can be harvested as silage. Formic acid should be added as a preservative at the rate of five pounds per ton of grass. Formic acid costs about 20 cents a pound, or $1 per ton of silage.

Second cut hay harvested as silage may be stored in a bunker or horizontal silo, using plastic or polyethylene should be at least five mil or thicker.

A horizontal silo can be made on open ground by placing sheets of plastic liner along what will be the edges of the pile, stacking the silage and packing it, and covering the pile with the plastic. The liner should overlap by a minimum of a foot to a foot and a half at the top, and be weighted down.

First cut hay can be put into tower silos without any wilting or drying. Formic acid should be added at the rate of five pounds per ton of grass.

Unless it is wilted, second cut hay should be stored in horizontal or bunker silos rather than tower silos to avoid all possible losses from juice runoff.

Formic acid can be added by letting it drip from the 50-gallon drums it is sold in onto the track of the silage blower.

The wet season has promoted the growth of weeds in grain crops, and the extra foilage adds reasonably good roughage volume.

Corn can be harvested after frost hardens the ground if soil conditions prevent earlier harvesting this fall. In some cases, farmers have harvested grain corn the following spring due to impossible fall and winter harvest conditions.

Canning factory waste can be used as a roughage by storing it in horizontal silos with formic acid added at the rate of eight pounds per ton.

HOULE
BARN CLEANERS MANURE STACKERS,
BARN EQUIPMENT, BUNK FEEDERS,
SILO UNLOADERS, CO-OP SILOS
HERVE PLANTE
PH. 989-5471 SOUTH MOUNTAIN

Do It the Easy Way
Use The Press Classifieds

SMITHS PHOTO STUDIO
62 Kyle Dr.
Ph. 543-2873
Morrisburg

Milk
Cheddar Cheese
Ice Cream
Fresh Curd
Cold Fruit Drinks
Soft Drinks
"Come Where The Action Is"
Ph. 774-3630
Wincrest Dairy Bar
Corner Hwy. 31 &43 West



-Basil Dawley and Sons-

MOUNTAIN
TOWNSHIP AGRICULTURAL SOCIETY
FAIR

AUGUST 25-26-27
South Mountain, Ont.

Harness Racing
Pony Show
Horse Show
Saturday & Sunday
* CATTLE SHOWS
* AMUSEMENTS
* EXHIBITS, ETC.
Saturday, August 26
8:00 P.M.
Grandstand Show Featuring . . .
CBC's COUNTRYTIME
MYRNA LORRIE
Dancing 10 til 1 a.m.
Barbecue Saturday

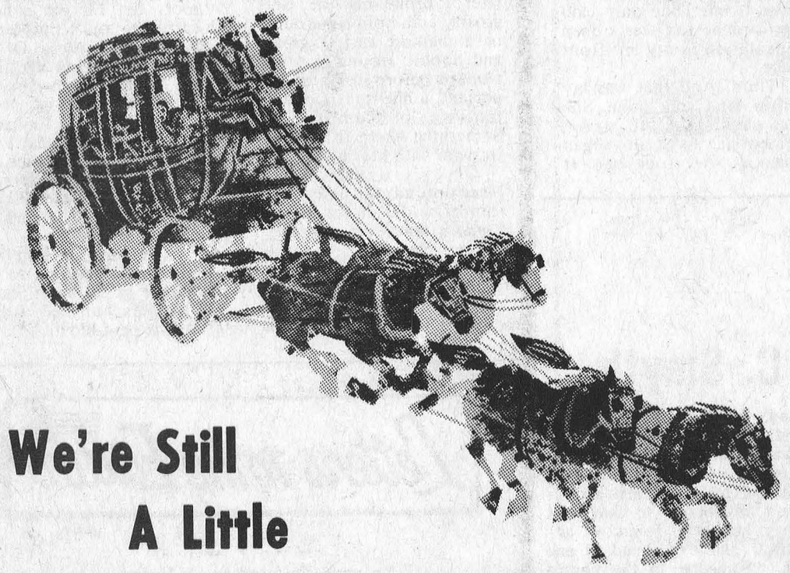
We're Still
A Little
OLD FASHIONED
WE LIKE TO SATISFY OUR CUSTOMERS
D. L. Berry & Sons Ltd.
WINCHESTER 774-2522
SOUTH MOUNTAIN 989-2880
MANOTICK 692-3543
KEMPTVILLE 258-3408
SPENCERVILLE 658-2016

WE WANT TO HELP
Area Farmers
To assist farmers in this area we have decided to discontinue interest charges on overdue accounts from now until April 1st, 1973.
BIGGEST SAVINGS EVER!
We Will Meet And Beat Any Competitors' Prices On Tires

TRACTOR TIRES
WE PICK UP AND DELIVER

MUFFLERS
EXHAUST
SYSTEMS
SEE US, WE'RE EXPERTS
FAST INSTALLATION
Always The Discount
PINKUS Salvage & Auto Parts LTD
Ph. 535-2759-Williamsburg

CONTINUING ADULT EDUCATION

IN AGRICULTURE AND HOME ECONOMICS

AT THE KEMPTVILLE COLLEGE OF AGRICULTURAL TECHNOLOGY

FALL SEMESTER 1972

REGISTRATION: Tuesday, September 5, 1972

Anyone Can Be Accommodated In The Following Courses For The Fall Semester

Agriculture

FARM RECORDS
The course deals with those records required for the farm's management needs, together with some aspects of their use in farm planning. Instructors: J. R. Cochran and A. I. Stanton. 8:10 to 9:00 a.m.—Monday, Tuesday, Thursday and Friday. 1:00 to 4:00 p.m.—Tuesday. (6 credits).

HORTICULTURE
Fruit, vegetable, and ornamental plant culture and utilization. The economics of the industry. Instructor: R. W. Daniels. 8:10 to 9:00 a.m.—Monday, Tuesday, Thursday and Friday. 1:00 to 4:00 p.m.—Tuesday. (6 credits).

MARKETING
A study of salesmanship and marketing in local and international settings. Instructors: C. E. Moore, F. F. Lawson and J. R. Cochran. 9:10 to 10:00 a.m.—Monday, Tuesday, Thursday and Friday. 1:00 to 4:00 p.m.—Thursday. (6 credits).

INTRODUCTORY SOILS
A study of the physical, chemical and biological properties of soils and how these properties are affected by management. Instructors: H. C. Wright and D. W. MacDonald. 9:10 to 10:00 a.m.—Monday, Tuesday, Thursday and Friday. 1:00 to 4:00 p.m.—Thursday. (6 credits).

ELECTRICITY AND MECHANICS
The study of mechanics and electricity and its application to agriculture. Instructor: J. H. Clark. 9:10 to 10:00 a.m.—Monday, Tuesday, Thursday and Friday. 1:00 to 4:00 p.m.—Thursday. (6 credits).

BEEF PRODUCTION
A study of production and management within the beef industry. Economic and practical considerations are examined fully. Instructor: D. B. Karren. 10:10 to 11:00 a.m.—Monday, Tuesday, Thursday and Friday. 1:00 to 4:00 p.m.—Friday. (6 credits).

CROP MANAGEMENT
The integration of crop production systems into a variety of farm operations. Instructors: R. L. Misener and C. E. Moore. 10:10 to 11:00 a.m.—Monday, Tuesday, Thursday and Friday. 1:00 to 4:00 p.m.—Friday. (6 credits).

FARMSTEAD ENGINEERING
The study of building practices and their application to agriculture. Instructor: J. H. Clark. 10:10 to 11:00 a.m.—Monday, Tuesday, Thursday and Friday. 1:00 to 4:00 p.m.—Friday. (6 credits).

SOCIAL SCIENCE
A course in the psychology and sociology of everyday living with discussion and seminars being an important part. Instructors: J. M. Purvis and B. P. Wren. 11:10 to 12:00 p.m.—Monday, Tuesday, Thursday and Friday. 1:00 to 4:00 p.m.—Monday. (6 credits).

LIVESTOCK MANAGEMENT
The integration of livestock systems into the general farm business. Instructor: G. S. Hooper. 8:10 to 12:00 p.m.—Wednesday; 1:00 to 4:00 p.m.—Wednesday. (6 credits).

WORKSHOP TECHNOLOGY
The repair and maintenance of farm equipment. Instructor: J. B. Arnold. 8:10 to 12:00 p.m.—Wednesday; 1:00 to 4:00 p.m.—Wednesday. (6 credits).

POULTRY
A detailed study of the poultry industry, its place in the agricultural economy. Instructor: A. M. Morphet. 10:10 to 12:00 p.m.—Wednesday; 1:00 to 4:00 p.m.—Wednesday. (4 credits)

MASS MEDIA
A study of communication media in the '70's. Instructor: T. G. Meagher. 11:10 to 12:00 p.m.—Tuesday and Thursday. (2 credits).

PLANT DISEASES
A study of disease incidence and its economic consequence. Instructor: R. E. Class. 11:10 to 12:00 p.m.—Monday and Friday. 1:00 to 4:00 p.m.—Monday. (4 credits).

MICROBIOLOGY
A study of bacteria and other micro-organisms affecting agricultural production. Instructor: M. E. Beach. 11:10 to 12:00 p.m.—Tuesday and Thursday. 1:00 to 2:25 p.m.—Monday. (3 credits).

COMMUNICATION
Theory and practice of verbal and non-verbal communication: speaking, listening, debating, chairing a meeting. Instructors: T. G. Meagher and B. P. Wren. 8:10 to 9:00 a.m.—Monday and Friday, 1:00 to 3:00 p.m.—Tuesday. (4 credits).

ADVANCED COMMUNICATION
Parliamentary procedure, committee functions, interviews, and group discussion techniques. Instructors: J. M. Purvis and T. G. Meagher. 8:10 to 10:00 a.m. — Wednesday. (2 credits)

Home Economics

APPLIED ARTS
The study of creative crafts such as tie dying, macrame, crocheting, knitting, etc. Instructor: J. A. Graham. 10:10 to 12:00 p.m. — Monday or Tuesday or Wednesday. (2 credits).

FOODS
The study of food purchasing and preparation with practical experience in cooking various foods such as salads, vegetables, meats, baked goods, etc. Instructors: V. L. Knipfel and W. Meerakker. 9:10 to 10:00 a.m.—Monday and Tuesday. 10:10 a.m. to 4:00 p.m.—Monday or Tuesday or Wednesday. (8 credits).

MONEY MANAGEMENT
The study of those matters related to personal and family finance such as budgeting, credit buying, insurance, wills, etc. Instructor: M. G. Pickard. 8:10 to 9:00 a.m.—Tuesday. 9:10 to 10:00 a.m.—Wednesday. (2 credits).

TEXTILES
The study of the properties and care of various fibers and fabrics. Instructor: J. A. Graham. 8:10 to 9:00 a.m.—Thursday. 10:10 to 11:00 a.m.—Friday. 1:00 to 4:00 p.m.—Monday or Tuesday or Wednesday. (4 credits).

CLOTHING
A study of the fashion industry and practice in tailoring techniques and flat pattern design. (Pre-requisite Clothing Construction or comparable experience). Instructors: L. M. Stepenoff and E. L. Mooney. 8:10 to 9:00 a.m.—Monday and Thursday. 9:10 to 10:00 a.m.—Wednesday. 10:00 a.m. to 4:00 p.m.—Monday, Tuesday, or Wednesday and Thursday. (9 credits).

NUTRITION AND DIET THERAPY
The relation of diet to disease. (Pre-requisite: Nutrition course or comparable experience). Instructor: J. DeWolfe. 8:10 to 9:00 a.m.—Tuesday. 9:10 to 10:00 a.m.—Friday. 1:00 to 2:30 p.m.—Tuesday. (4 credits).

General Information

REGISTRATION
Tuesday, September 5th, 1972

COUNSELLING
Staff advisors will be available to give information on particular courses on registration day or by making an appointment by calling 258-3414 local 235

FEES
Tuition fees are at the rate of $5.00 per credit, with a minimum of $25.00 per semester. A part-time student is not charged student society fees unless enrolled for ten or more credits.

For further information fill in the form and send to:

THE REGISTRAR
Kemptville College of Agricultural Technology,
Kemptville, Ontario. K0G 1J0.

Name: Mr. / Mrs. / Miss _____

Address: _____

Social Insurance Number _____

Previous Education: High School _____

Post Secondary School _____

I wish to enroll in: (courses) _____

_____

Ontario

Ministry of Agriculture and Food

Don Irvine Reports

How You May Take Advantage Of Property Tax Credit Plan

Last March, the Treasurer of Ontario, announced a new property tax credit plan to replace the Basic Shelter Grant programme which has been in force since 1968.

Since that time I have received many enquiries and therefore I would like to explain in this column how you may take advantage of the new property tax credit plan.

HOW THE NEW TAX CREDIT PLAN WORKS

Ontario's property tax credit plan will work through the personal income tax administered by the federal government. The tax credit benefit will be paid out in the form of an income tax refund or a reduction from income tax otherwise payable. To get this benefit, therefore, every taxpayer must fill out an annual income tax return - including a special extra page for calculating the Ontario property tax credit - and submit it to the Department of National Revenue.

The formula for calculating the Ontario property tax credit for 1972 is simple:

Homeowners - $90 plus 10% of property tax paid in 1972, minus 1% of taxable income in 1972. (maximum credit $250.00)

Renters - $90 plus 2% of rent paid in 1972 minus 1% of taxable income in 1972. (maximum credit $250.00)

Persons who pay less than $90 in taxes or $450 annual rent with claim exactly the amount they pay in taxes or 20% of their rent, less 1% of taxable income.

Each person filing a tax return must calculate the value of the tax credit he is entitled to, and must sign a declaration of the amount of property tax or rent he actually paid in 1972. To prevent abuses, taxpayers must also be prepared to substantiate this declaration by submitting a tax receipt or rent receipt. For the 1972 tax year, any genuine receipt of cancelled cheque will be sufficient evidence. In subsequent years, standardized official receipts will be provided for this purpose.

ELIGIBILITY

Almost all individuals and families who are resident in Ontario on December 31 will be eligible to claim the Ontario property tax credit. Only three categories of resident will be excluded from claiming a credit under the plan:

children under 16 years as of December 31

persons under 21 years as of December 31 who live at home and are claimed as dependents for income tax purposes

residents of homes for aged, charitable homes, nursing homes and similar institutions which are exempt from property taxation

To prevent abuses and concentrate tax relief where it is most needed, two additional rules will apply:

The property tax credit may only be claimed in respect of the principal residence of each individual or family. Taxes or rent paid for a second residence or a cottage will not qualify for tax relief.

Where a husband and wife both file an income tax return, the Ontario property tax credit must be claimed by the spouse having the higher taxable income.

More details on eligibility, particularly for special cases, will be made available prior to taxfiling time in 1973. In addition, the 1972 income tax return itself will outline fully who is eligible to claim the property tax credit.

GENERAL QUESTIONS

Q. If I don't have to pay income tax, do I still have to file a tax return?

A. In order to claim your property tax credit, you must file a 1972 income tax return. You will receive a refund of the entire amount of your property tax credit.

Q. I share an apartment with two other persons. Can each of us claim the entire rent in our tax credit calculation?

A. No. Where accommodation is shared, the total rent claimed for purposes of the tax credit may not exceed the total rent actually paid. One tenant may claim the entire rent and divide up a single tax credit refund, or each tenant may claim his proportion of the total rent paid and get a separate refund.

Q. What is included in rent payments and in property tax bills?

A. Rent covers all payments to your landlord for your accommodation including parking, but does not include any payments for meals or board. Property tax covers all items on your property tax bill, including local improvement assessments.

Q. I pay a lump sum for room and meals. How do I determine how much of it I can claim as rent?

A. Your landlord will be required to provide you with a receipt showing the rental portion of your payment.

Q. Do university students qualify for the tax credit?

A. Yes. All post-secondary students may claim the tax credit for their accommodation costs except if they live at home. Students living in college residences will be limited to a claim of $25 as the property tax paid for such accommodation. Students living off campus will qualify for the tax credit in the same way as ordinary renters.

Q. My property tax payment is included in my monthly mortgage payment. How do I claim for the tax credit?

A. The person or agency holding your mortgage will submit to you a record of the amount in your tax credit calculation.

I hope that this week I have helped clarify any problems you may have had in trying to understand the new property tax credit plan.

List Bookmobile Visitation Dates

The SD&G United Counties bookmobile will visit the following locations during the week of August 28:

Monday, August 28	
Williamsburg	10:00-11:00
Winchester Springs	11:15-12:00
Morewood	1:15- 2:15
Crysler	2:30- 3:15
Osnabruck	3:45- 4:15
Lunenburg	4:25- 4:40
Friday, September 1	
Long Sault	10:30-11:30
Hamilton Island	2:30- 3:30

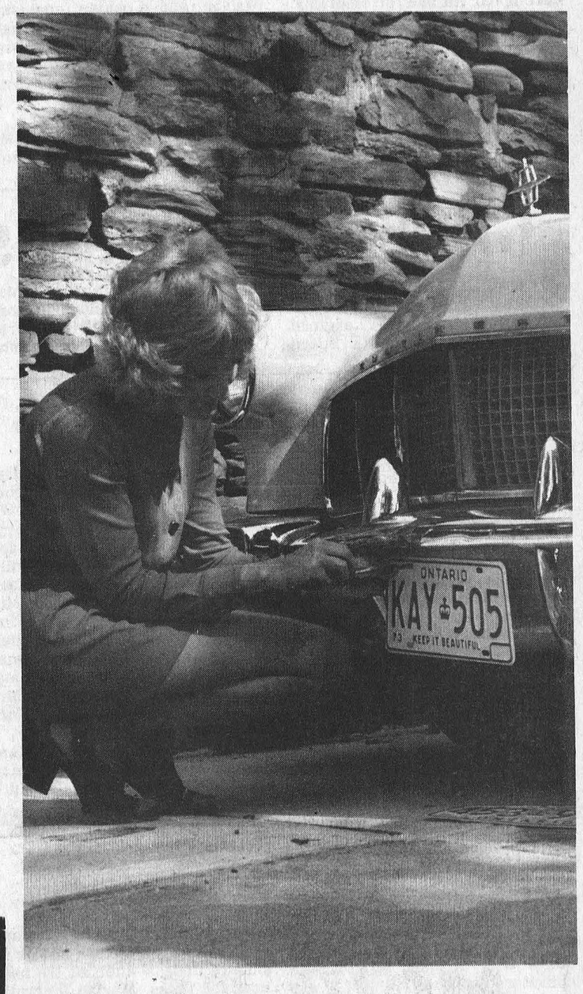

Personalized Licence Plates

This pretty Miss had the opportunity to see how a 1973 "own choice" licence looked on her automobile. Starting with the 1973 licence issuing year, Ontario motorists will be able to select three letters and three numbers of their own choice to display on their licence plates.

Multi-year "own choice" plates can be reserved by mail from the Ministry of Transportation and Communications upon payment of a $25 fee.

Pleasant Valley

(by Mrs. David Gilmer)

Mr. and Mrs. Jas. Cowan attended the Faith Healing service on Thursday evening at Athens United Church.

Mr. and Mrs. Earl Gilmer were callers in Winchester on Thursday.

Mr. and Mrs. Lee Lennedy were callers on Mr. and Mrs. W. Sayeau at Ventnor.

Mr. and Mrs. David Gilmer were over night visitors on Tuesday at their daughter Mrs. Gerald Renkema and Mr. Renkema. Brian and Richard returned home with them after visiting their grandparents.

Mr. Gordon Corker was down to Cornwall Hospital on Friday and returned home after his tests.

Mr. and Mrs. David Gilmer were Friday supper visitors at the home of Mr. and Mrs. Rae Merkley of Winchester.

Mr. and Mrs. Charlie Ferguson of Castleford were callers on Sunday at Mrs. Mary Gilmer and Hilliard.

Mr. and Mrs. Robert A. Gilmer, Michael and Ellie of Lyn and Mr. Rae McMullan of Brockville were callers on Saturday at Mr. and Mrs. David Gilmer. Ellie remained with her grandparents and the rest attended Ottawa Exhibition.

North Mountain

(by Mrs. W.T. Coleman)

Mrs. John Barnshaw of Atlantic City, New Jersey and Mr. Douglas Kimliu of Boynton Beach, Florida, spent a few days with Mr. and Mrs. Ralph Shaw.

Miss Debbie Coleman is holidaying with her cousin Miss Lynn Ramsay of Ramsayville.

Tom and John Fawcett of Winchester visited David and Douglas Coleman last week.

Mr. and Mrs. Matt Hastings are spending a few days with their son Mr. and Mrs. Roy Hastings of Ottawa.

Mr. and Mrs. Frank Robinson of Kemptville were Sunday evening callers of Mr. and Mrs. W.T. Coleman.

For the PROTECTION You Need-

CALL SUMMERS INSURANCE



However You Travel

Whatever your mode of transportation — land, sea or air—see us for low premium insurance.

Summers Insurance Service

PH. 774-2515 WINCHESTER

Plymouth CHRYSLER Fargo Trucks SALES/SERVICE

BOYD'S

Compare Boyd's Winchester

Top Quality USED CARS

HOLIDAY TIME

"See Us"

FOR YOUR MOTORING NEEDS

You'll Be Glad You Did

the right place for the right deal!

BOYD'S
AUTHORIZED
Chrysler-Plymouth
Fargo Truck Dealer
WINCHESTER, ONT.
TELEPHONES
Winchester 774-2520 Ottawa 236-6505

BINGO!

PLAY BINGO AT THE GREELY COMMUNITY CENTRE

EVERY THURSDAY

- AT 7:55 P.M. SHARP -

JACKPOT - $300.00
EARLYBIRD - $25.00
SPECIAL GAMES - $15.00
26 GAMES IN ALL
ADMISSION 50¢



Yellow Fire Pumper For Cardinal

Yellow's higher visibility at greater distance at night has prompted its use for emergency vehicles. Recently the Cardinal, Ontario Fire Department took delivery of a pumper painted "chrome" yellow rather than the conventional red.

Built by Nordic International of Mississauga, Cardinal's new fire pumper is equipped with the latest in efficient lightweight fire fighting equipment supplied by Wilson and Cousins, including 2 1/2 and 1 1/2 inch Elkhart nozzles; Wilson and Cousins wyes, pike poles, axes and extinguishers, plus related accessories.

The pumper is built on a GMC chassis with a V8 427 gasoline engine and incorporates a 625-IGPM single stage, centrifugal, class "A" mid-ship mounted, fire pump manufactured by Barton American Fire Pump Co.

Wilson and Cousins is the oldest manufacturer of fire fighting equipment in Canada and supplies the broadest range of equipment to all fire apparatus manufacturers.

You Name Them, We Have Them

727 Waterfalls In Canada, Over One-Third In Ontario

There are 727 waterfalls in Canada, according to a list complied by the Canadian Government Travel Bureau. More than a third - - 288 to be exact -- are in the province of Ontario.

The most famous of all, of course, is Niagara Falls, and the list contains two: Niagara Falls at lat. 43 05' - long. 79 04', and Horseshoe Falls one longitudinal minute away at 79 05'. Altogether there are four Horseshoe Falls in Canada: two in Ontario, one in Alberta and one in British Columbia.

The Horseshoe Falls at Niagara is 162 feet high -- a mere trickle compared to Della Falls in British Columbia, which measures 1,443 feet and is Canada's highest.

Naturally, mountainous British Columbia has the highest waterfalls. Hunlen Falls at 1,300 feet and Takakkaw Falls at 1,248 feet easily out-fall all falls in other provinces of Canada.

The waterfall on the back of the Canadian five-dollar bill is Otter Falls in the Yukon, but according to the Travel Bureau list it is really only a rapid.

Canada has several Great, Grand, Big, Little and Lower Falls, one Bad one and even a Bloody one. There are Square Falls and Crooked Falls, Burnt, Broken and Ragged Falls, Winding Falls and several Reversing Falls. There are Silver, White, Brown and Vermillion Falls, Glassy Falls, Crystal Falls, Gravel, Granite and Marble Falls, Iron Falls and Wood Falls.

There are Singing Falls, Talking Falls, Laughing and Howling Falls in Canada. The province of Quebec has both the Chute Devil and the Chute du Diable, and British Columbia has the Angels' Staircase Falls as well as the Lord Waterfall. Girls' names abound, from Alexandra to Virginia, and family names include Jones Falls, Smith Falls and Schwartzenback Falls. Two provinces, British Columbia and Manitoba, have Seven Sisters Falls, and both British Columbia and Ontario have Bridal Veil Falls.

Ontario has a natural monument to bilingualism called Chute Falls, and Manitoba has what must be the meanest of them all --Lower Conjuring Falls.

Waterfalls named after animals include Bear, Beaver and Bee Falls, Caribou Falls, Deer, Dog, Eagle, Elk, Frog, Goat, Goose and Gopher Falls, Heron Falls, Lion Falls and Loon Falls. Magpie, Moose and Muskrat Falls, Otter, Panther, Partridge Pelican, Pigeon, Raven, Salmon, Sea Gull, Snake, Squirrel, Stork, Sturgeon, Trout, Turtle, Wolf, Whitefish and Wildcat Falls.

There are Jam Falls and Sugar Falls, Tea Falls and Kettle Falls.

Alberta has Punchbowl Falls; British Columbia has Brandywine Falls; Ontario has Whiskey Falls and Nova Scotia Guzzle Falls. Perhaps that's why there are 21 High Falls in Canada!

CARE Contributions Increase $600,000

Canadians contributed $1,655,500 to CARE Canada in the last 12 months. Mr. Henry Langford, Chairman of the CARE Board, in a year-end statement pointed out that this was $600,000 more than CARE received in the previous fiscal year. "The majority of the increase," Mr. Langford said, "consisted of donations to the relief and rehabilitation of the East Bengal refugees assisted by CARE following the devastating cyclone and civil war."

Mr. Langford singled out for special appreciation the Canadian International Development Agency which matched CARE donor contributions to the Bengal Relief Fund with grants of $290,000. Next largest single contributions came from Miles for Millions Walks across Canada. They accounted for a total of $202,000 of which $94,000 came from the Ottawa Walk and $43,000 from the Metropolitan Toronto Walk.

However, Mr. Langford stressed that the majority of CARE's funds still come from individual Canadian citizens who believe in CARE's effectiveness and efficiency.

At its year-end meeting, the executive committee decided on the allocation of another $400,000 of undesignated funds. The largest amount ($170,000) went to support CARE's nutrition program in Haiti, a country of vast poverty and malnutrition. Another $70,000 was provided for the support of CARE/MEDICO Teams in Tunisia and Dominion Republic. Both are headed by Canadian doctors and staffed by Canadian nurses and technicians.

Other grants were made to projects for community development, safe potable water, rural school construction, nutrition centres, and cattle dips in such diverse areas of the world as Hong Kong, Ecuador, Kenya, Costa Rica and Columbia.

In his report, Mr. Langford noted that total costs for CARE's promotion, fund raising and international administration are less than 5 per cent per annum.

Nation Valley Personal Notes

Mrs. Gary Brown and Kirk, Toronto, are spending holidays with Mr. and Mrs. Ed Munro and Lois.

Mr. and Mrs. Bruce Kerr and Jo Anna Valcaron were dinner guests of Mr. and Mrs. Lloyd Merkley, Doug and Eileen on Thursday.

Mr. and Mrs. Gerald Ruessink and family of Chatham and Mr. and Mrs. William Haak and family from Holland have been spending holdiays with Mr. and Mrs. John Vreeman and family.

Mr. and Mrs. Alton La Grove and family and Mrs. Irwin Baker visited Mr. and Mrs. Dwight Baker and family on Saturday.

Mrs. Dora Styles and Mrs. Gerald Styles and granddaughter called on Mr. and Mrs. Lloyd Merkley on Wednesday.

Mr. and Mrs. Albert Munro spent the weekend with Mr. and Mrs. Ed Munro and Lois.

Mrs. Myrtle Shortley, St. John's, Quebec, spent a couple days with Mr. and Mrs. Ewart Stoddard and Basil.

Mr. and Mrs. Lloyd Merkley and Eileen had dinner Sunday with Mr. and Mrs. Harry Holmes, Winchester Springs.

Mr. and Mrs. Milton Casselman, Morrisburg, were dinner guests on Thursday with Mr. and Mrs. Ewart Stoddard and Basil.

Mr. and Mrs. Donald Munro, Portland, were Sunday guests of Mr. and Mrs. Lyle Munro and family and Mr. C.S. Munro.

We are glad to report Mrs. Harvey Barkley is home from Kingston General Hospital. We wish her a speedy recovery.

Recent visitors with Mr. and Mrs. Dwight Baker and family were Mr. Roy Wylie; Mr. and Mrs. Don Barkley and son; Mr. and Mrs. Norman Bell, Winchester; Mr. and Mrs. Allen McKenzie and girls of Elma.

Mr. and Mrs. Eric Bolton and Ronnie, Kingston, visited Mr. and Mrs. Lyle Munro and Mr. C.S. Munro recently.

Mrs. Lloyd Merkley, Douglas, and Eileen had dinner on Friday with Mr. and Mrs. William Coulthart and Angela of Ottawa.

Elma News

(by Jean Armstrong)

Mr. and Mrs. Bert Casselman, Mrs. Wilfred McIntosh and Mrs. Hubert Loucks attended the funeral of Miss Marian Farrell, South Mountain last Monday.

Mrs. Lorne McLatchie, Cornwall, and Miss Heather Birtwistle, Mounta Forest, called on Miss Jean Armstrong on Friday evening.

Mr. and Mrs. Egerton Barkley left on Monday of this week on a motor trip to the Maritime Provinces.

Mr. and Mrs. Donald Dillabough spent Sunday with Mr. and Mrs. Garry Dillabough, Ottawa.

Recent visitors of Mr. and Mrs. Wilfred McIntosh included : Mr. and Mrs. Paul Schwerdtfeger, Morrisburg; Mr. and Mrs. Matt Aitchison, Winchester; Mr. and Mrs. William Whittaker and Muriel, Williamsburg; Mr. and Mrs. Frank Van Wylick and Joanne of Chesterville; Mr. and Mrs. Allan Gallinger, Cornwall; Mr. and Mrs. Emerson Carr, Boucks Hill.

Favourite Recipes

If your enjoy fresh peaches you will have fun working your way through the Ontario Food Council's new pamphlet, "Ontario Peaches".

The food specialists of the Ontario Food Council, Ontario Ministry of Agriculture and Food have chosen their favorite recipes. Included are some extra-special and family-style desserts, low calorie drinks, main course dishes such as polynesian pork, and easy-to-make relishes like minted peaches to go with baked ham.

There's information on buying, storing, canning and freezing fresh peaches with helpful hints on the varieties best suited to freezing.

This handy pamphlet is available free by writing to the Information Branch, Ontario Ministry of Agriculture and Food, Parliament Buildings, Toronto. Ask for a copy of "Ontario Peaches".



Ready If Need Arises

Rigid enforcement of regulations and excellent supervision have combined to make Winchester pool relatively safe, but should an accident occur emergency equipment is close at hand.

Smiles on the faces of rescuers tended to ruin the stellar performance of the 'victim' at last week's mock disaster. Photo does however, demonstrate that pool supervisor Gord McIntosh (second from left) and his staff are well trained and ready for immediate action if the occasion demanded.

Vernon And District News

(by Mrs. Helen Wyatt)

Mr. and Mrs. Henry Robinson, Mrs. Dan McDonald, Mrs. Ernest Park and Mr. Harvey Robinson returned home Friday having spent a week at the latters cottage at Huntsville.

The sympathy of the community is extended to Mrs. Keith Caldwell and family (nee Ida Hanes) formerly of Vernon, in the recent death of her husband. They reside in London.

Congratulations to Mr. and Mrs. James Millar on the arrival of their daughter at the Civic Hospital.

Mr. and Mrs. Lorne Wyatt returned home last Monday having enjoyed a bus trip to Nashville, Ten., where they spent the weekend. Mrs. Clinton Lewis, Mrs. Howard McConnell, Mr. and Mrs. Ernie Whiteside and Mr. Douglas Woods also were on the tour.

Mrs. Frank Acres spent a few days recently in the Riverside Hospital and Mrs. Chas. Hopper was also a patient for 10 days in Winchester hospital.

Mr. and Mrs. Albert Skuce and children spent last week at a cottage at Graham Lake above Brockville and returned home Saturday.

Congratulations to Mr. and Mrs. Murray Eadie (nee Joan Ibbetson) who were married in Ottawa recently. Their reception was held in the Bruce McDonald Hotel with several from here attending.

Welcome to Mr. and Mrs. Kenneth Quaile and son Jeff who moved into their new home here in the village over the weekend.

Mr. and Mrs. Roy Porteous and family have spent the last two weeks on holidays motoring to Algonquin Park and other western points.

Mr. and Mrs. Ed Armstrong and family spent last week camping in the western areas.

ONE STOP
Car Care
Service Centre
* Lubrication
* Tune-Up
* Tires
* Batteries
Smith's Esso
HIGHWAY 31 at 401
Interchange 119
Morrisburg, Ont.
Ph. 543-2915



COIN OPERATED LAUNDRY
This Lady is Really Doing Her Laundry!
Do your shopping, or spend your free time any way you like. Our efficient machines wash clothes cleaner, dry them fluffier.
We Now Have Installed
12 WASHERS AND 4 DRYERS
—NO WAITING
OPEN 7 DAYS A WEEK 7 A.M. TO 11 P.M.
PETER'S COIN WASH
MAIN ST. WINCHESTER



Have YOU seriously considered the PERSONAL ADVANTAGES of membership in the ONTARIO MOTOR LEAGUE?

Check YOUR answers to these 5 questions:

1 What do you know about the many PROTECTION SERVICES that OML members receive?

2 Do you know that, as a member, you can drive happily around your own community, or anywhere that you are likely to use a motor car, knowing that you are protected by EMERGENCY ROAD SERVICE, PERSONAL ACCIDENT INSURANCE, FINANCIAL ASSISTANCE FOR LEGAL SERVICES, BAIL BOND IN THE USA, TRIP GUARANTEE WORTH UP TO A HUNDRED DOLLARS and personal assistance from Auto Clubs all over the world?

3 Have you any idea what it means to receive unlimited service and information on planning routes, dining, accommodation, recreation, entertainment, camping and trailering plus guaranteed prices for accommodation and all the maps, brochures and travel books you need as well as the regular Club Publication? — All included in your membership.

4 Did you ever stop to think of the influence that ⅓ of a million members have when OML talks to Provincial or Local Government on issues vital to you as a motor car owner? Why not add your strength to the non profit organization that is always working for you?

5 DO YOU KNOW THAT FULL MEMBERSHIP, WITH ALL THESE BENEFITS, COSTS ONLY $21.00 PER YEAR PLUS A $3.00 INITIATION FEE?

Take action NOW! — Get all the details — For complete information, and an informal telephone chat with OML, just fill in and mail this coupon.

I want to know more about the benefits of membership in the ONTARIO MOTOR LEAGUE
Please print
Name.....
Address.....
.....
Telephone..... Best time to call.....

OML'S WORLD WIDE TRAVEL SERVICE
A complete, free, ticket and reservation service for Rail, Air, Boat, Bus, Hotel, Car Rental, special tours, safaris, etc. Expert world wide travel counselors make your trip a real success at no additional cost to you.

ONTARIO CAA MOTOR LEAGUE
ONTARIO MOTOR LEAGUE
OTTAWA VALLEY CLUB
150 Gloucester Street, Ottawa, Ontario, K2P 0A6, Tel. 236-7321
Brookdale Plaza, 980 Brookdale Ave., Cornwall, Ontario, Tel. 932-3566

Mr. MEND-N-FIT
NEW HEATING SYSTEMS WE MUST LEARN, "THIS OUR BOSS-MAKES HIS CONCERN"
WE KEEP UP-TO-DATE
C. A. HOLMES
Plumbing & Heating
Phone 774-2100
WINCHESTER

NOW OPEN TO SERVE YOU
FBM
Forbes Building Materials Ltd.
Ready to Go!
READY MIX CONCRETE PLANT
Wherever the site, whatever the size . . . we can handle any job! Save time, money with ready-mix concrete. Get information and our estimates soon.
Driveways, sidewalks, patios, swimming pools, yards . . . the list goes on and on! Whatever the cementing need, call us for utmost dependability.
WE ALSO SERVE YOU WITH * WEEPING TILE STONE * WASHED SAND * MORTAR SAND * TOP SOIL * PEAT MOSS * ROAD GRAVEL * DOZER and FRONT END LOADER RENTALS
Forbes Bldg. Materials LTD.
Located Half Way Between Winchester And Kemptville
At Silver Spring (North of Highway 43)
PH. 258-3741 - KEMPTVILLE

If Barn Cleaner Chains Need Replacing
CHOOSE . . .
RALCO
6 IMPORTANT FEATURES:
• Central Block Steel Forged • Welded Blades
• Steel Alloy • Dismountable
• Thicker Blades • It Is Bigger
THE STRONGEST CHAIN EVER MANUFACTURED.
GUARANTEED FOR 700 FEET.
WILL ADAPT TO ANY BARN CLEANER
Shortt's REFRIGERATION & DAIRY EQUIPMENT
PH. 821-2354 Vernon, Ont