PRICE 15c

The Iroquois Post

VOLUME LIV NUMBER 17 SECOND CLASS REGISTRATION 1361 WEDNESDAY OCTOBER 13, 1976

Cardinal seeks housing survey for senior citizens

The village of Cardinal is going to contact the Ontario Housing Corporation with the intention of asking that body to make a survey for an additional 25 senior citizen's housing units in the village. The decision was made at the October meeting of Cardinal council. The village already has 39 units and another 25 would bring the total to 64. Cardinal Clerk, Wes Baldwin was instructed to contact the OHC and request the survey to determine if the additional units are needed.

At the same meeting, council decided to get themselves out of hot water, literally. The village will no longer be operating a rental service for hot water heaters as has been previous practice. Due to the cost of installation and the money that is tied up in capital equipment, council voted to cease offering the rental service. It was noted that those people who already rent water heaters would continue to do so, but there will be no new installations.

Council also passed a motion approving the issuance of a cartage license to Jerome Gilligan of Middle Street.

Expenditures for the month of September were approved. These included: Village of Cardinal - $15,485.23; Hydro - $8,289.73; Recreation $327.54; Water - $1,040.50.

In his monthly report to Council, Cardinal Police Chief Walter Kolodziechuk told council that his department had investigated 243 incidents during the months of August and September. He went on to tell Council of his experiences in talking with some of the students at Benson Public School on the subject of bicycle safety. The chief had been asked by council at the last meeting to speak to the youngsters following several incidents of carelessness involving bicycles on the sidewalk.

Cardinal Fire Chief, Fred Campbell, in his monthly report told Council that the necessary work has now been completed on the siren hook-up and both sirens now blow together when the alarm is sounded. The chief noted that on the last two calls the department has received, it has cut down the time necessary to get the men to the hall and get the trucks rolling.

Chief Campbell also told council of the acceptance onto the force of four new probationary Firefighters who will serve for the next 13 months. Those named include William Kenny, Grant McLaughlin, Paul Henry and Sheldon Gill. Mike McCurrie, Gerald Toupin and Keith Brown have completed their year's probationary period and it was recommended that they be taken on as regular members of the department.

The Cardinal firefighters planned to mark Fire Prevention Week (last week) with an Open House on Wednesday, Thursday and Friday evening. Local people had a chance to view apparatus, saw the station and a new film entitled, "Today's Firefighter".

Vandalism was discussed by council -- this time as it relates to trees on public property. It was noted that local young people are still causing damage to trees, shrubs, flowers and public buildings. Village Works Superintendent, Bill Richardson told of young trees that had been planted and had not lasted 24 hours before they were broken or torn up.



Members of the 1976 graduating class at Seaway District High School were honoured at commencement exercises last Friday evening. Among those singled out for awards were these four Ontario Scholars having an average of 80 per c ent or over. From left to right, John Comtois (Superintendent of Education) Brenda Baird, Gary Baker, Scott Findlay, Cathy Hummell, and C.C. Hart, Principal of Seaway. For more pictures and story on the commencement exercises, turn to Page 9 of this week's Post.

Post Staff Photo

Swine Flu innoculations to start Nov.12 with elderly

Following the meeting of the Provincial Ministers of Health, certain changes in the proposed Swine Flu Immunization Program have taken place.

The Monovalent Swine Flu Vaccine which it was proposed to give to the age groups 20-64 will be held in abeyance at this time and not given until a decision is reached following a meeting of the National Advisory Committee For Immunizing Agents in Ottawa on October 15th.

The program using Bivalent Vaccine (Swine plus A Victoria 75) will go ahead for those sixty-five years and over as well as the chronically ill in certain categories previously announced in all age groups. In this area about 18,000 people will be eligible.

First delivery of vaccine, approximately 25%, is anticipated around October 15th. The Health Unit will arrange to distribute this to institutions such as nursing homes, and homes for the aged as well as doctors for their patient use as previously requested. Any balance following this distribution will be used in senior citizens apartment buildings where clinics will be arranged. The next and largest supply of vaccine will be delivered on November 12th following which date clinics for the over sixty-fives will be set up across the five counties involved times and places of which will be announced at a later date.

The Health Unit would like to thank all those who have volunterred and trust that they may still be called upon to help in the more limited program during the months of November and December.

Universal dock facilities to expand

Approval is being sought from Matilda Township Council for the expansion of dock facilities at the site owned by Universal Terminals on Lakeshore Drive.

Township Council heard a letter on Thursday evening telling of proposed changes at the dock that would include dredging of a deeper channel and construction of a new pier. The changes are being made in order to accomodate oil tankers up to 660 feet in length. The facility is now able to accept only smaller ships.

The Cornwall based owners of Universal Terminals state that they have received approval from the Ministry of the Environment to construct a new pier about 100 feet upriver from the present one with an ajoining bridge.

The dock enlargement has been in the works for over a year, with Matilda Township Council having received a delegation of concerned area residents almost a year ago. At that same time, council stated that before any approval was given, they would ask for a detailed plan of what the owners had in mind.

At Thursday's meeting, Reeve George Cooper stated that he would like to see a copy of the plans in order to know what he and council were being asked to approve. He also noted that at this time, council was prepared to approve only what has already received approval from the Ministry of the Environment.

Matilda road project set for summer of '77

Construction of a development road running west from Brinston is expected to start next summer according to Matilda Reeve George Cooper. The work will include widening the road and installing curbs, sidewalks and gutters in Brinston.

Township Council received a report from McNeely Engineering of Rockland, Ont. at their regular meeting on Thursday evening. In the report, Mr. McNeely details the work that is to be done outlining the cost. Based on present prices, the work will cost in the area of $100,000. The construction of the 400 foot section running from County Road 2, west through Brinston is estimated to cost $14,600 with the remaining stretch from Brinston to the Bell Telephone repeater station costing $76,000. The prices do not include paving, which is above and beyond the initial estimates and is not expected to be carried out in the first year.

Meetings with the provincial Ministry of Transportation and Communications have resulted in the road being classed as a provincial development road, but the provincial body is reluctant to absorb the cost of the four hundred foot section through Brinston since they consider it to be an urban area. Discussion will continue on that issue.

In other council business, a resolution was passed authorizing Roads Superintendent John McCaslin to purchase a hopper-type sander unit for the new township truck. Two bids were solicited, the lowest being for $5,571.60 from Malmberg Auto Service in Ottawa for a King Seagrave unit. It was also noted in the Road Superintendent's report that the Kemptville Truck Centre, which sold the new truck to the township, bought the unfit trucks that were put off the road for a price of $900.

Mr. McCaslin reported that the work has been completed for the season on the road running east from County Road one, just north of Glen Stewart. He noted that the stone has been applied and although it is higher than the shoulder in some places, it is expected to flatten out in short order.

The tower for use in the township's two-way radio system has been received and will be erected shortly. It is expected that within a month, radios will be installed in all township vehicles.

Council was shocked at the cost of firefighting services for the month of September, particularly with the cost of putting out one fire that was started on purpose within the township. The bill for that particular fire was $300 and prompted council to decide that from now on, any fires that are started by an individual will become his responsibility, financially speaking. Under the terms of an arrangement with Iroquois, Matilda township pays an hourly rate for firefighting services, plus an annual standby fee.

Applications were approved for several more tile drain projects on farms within the township, but the funds will not be available until the 1977 money comes through. Cheques were issued as well to cover the cost of four projects under the Ontario Home Renewal Program.

A motion was approved whereby the Sandy Creek Drain application will be forwarded to A.R.D.A.

There was some discussion as to the enforcement of a municipal by-law that calls for the construction of fences around swimming pools on private property. It was noted that there are some properties within the township that have pools, although no fence has been put around them. Instructions will be given to the building inspector to inform the violators that they will have to comply with the law.

Passing school bus to cost $

Morrisburg OPP officers are becoming increasingly alarmed at the flagrant violation of the law relating to passing stopped school buses. Area residents are showing little or no concern for the law, according to officers at the detachment, and unless there is a quick change in attitude, charges will be laid against all violators.

Infractions have been noticed more than usual along Highway no. 2 and OPP remind residents that the law is quite clear and simple on the matter of stopped school buses. Drivers are obliged to come to a full stop regardless of which direction they are approaching the bus from if the flashing lights are in operation while the bus is discharging or taking on passengers. The situation is compounded by younger children who don't always think to check for traffic before they step out from in front of a bus. OPP officers urge all drivers to think for a second how they would react to the knowledge that they had hit a child, not to mention the fact that such an action could mean a jail term.

Morrisburg to seek $13 thousand grant for arena roof repairs

Morrisburg village council has decided to pursue a grant from the Ministry of Culture and Recreation to cover part of the expense of modifications to the roof of the community centre. At the regular meeting of the council last week, a resolution was passed to the effect that the Ministry would be asked for a $13,000 grant, that figure representing one quarter of the cost of repairs to the roof.

The work was made necessary following inspection by the provincial government of all arenas in Ontario. The Morrisburg arena was declared unsafe in its present condition, although it is only about ten years old. The $13,000 Community Centre Grant from the provincial government will be supplemented by a Wintario Grant of $26,000, leaving only $13,000. to be raised locally. Much of that money has already been pledged by local organizations.

Also at the meeting, Councillor C.F. McInnis and Clerk, Lloyd Barkley were instructed to attend a seminar to be held November 9 by the Ontario Municipal Board concerning Restricted Area Zoning By-Laws.

Morrisburg village works superintendent, Clare Van Allen was instructed to clear up the fence along Merkley Street to Pioneer Street. Following this clean-up, it was decided that a light covering of gravel should be placed on Merkley Street, North.

A motion was passed by Council authorizing payment of an annual operating grant of $1,000 to the Morrisburg Chamber of Commerce.

Cardinal girl traffic victim

A fourteen year old Cardinal girl died on Saturday evening after being struck by a car as she walked along the Shanly Road, at the north end of the village. Julie Towsley died when whe was hit by a car driven by David Weir of Spencerville.

According to Prescott OPP who investigated the accident, Miss Towsley was walking north on the left side of the road facing the oncoming traffic. No charges have been laid in the accident which occurred shortly after 7 p.m.



Sandra Johnston (left) is interviewed by Diane Duthie of CJOH for Saturday's Regional Contact program, while Peter, the horse that is the subject of the whole issue looks on.

Post Staff Photo

Fight to save horse goes to TV

Diane Duthie, a news reporter from CJOH-TV was in the area on Monday to film an interview which will be seen on Regional Contact this weekend on Channel 13. She visited Sandra Johnston of R.R. 1, Iroquois who is waging a one-woman war with the federal and provincial government to keep from having to destroy her horse.

The problems all began when Sandra decided to sell her horse, and was asked by the buyer to have the horse given a Coggins Test. This seemingly routine test determines the presence of the bacteria for Equine Infectious Anemia (Swamp Fever). The test came back positive with the result that the horse must be reported to Agriculture Canada and destroyed.

This was the launching point for a letter writing campaign to all radio and TV stations, and newspaper "Action Line" Columns. To back her beliefs that the horse should be allowed to live was an American magazine article by a prominent veterinarian who felt that an eradication program was senseless. The disease is not fatal; in fact Sandra did not even know that her seemingly healthy gelding, Peter had EIA. It was transmitted by mosquitoes and Sandra puts forth the argument that her horse was certainly not the only one bitten. Other neighbours have horses that will be allowed to live, only because they have never been tested.

Sandra admits that she has begun to realize that having Peter destroyed is inevitable. She now hopes to prolong the ordeal as long as possible. She also hopes that by carrying her case to as many people as possible, she will be able to spare others the heartbreak she is suffering.

She points out that the test is not compulsory, and that if not tested, a horse can have the disease and live his natural lifespan with no problem. Her biggest complaint is with the veterinarian who administered the test. She says that if he had told her that a positive reaction to the test meant that her horse had to be destroyed she would never have consented to the test.

She will explain her plight in her own words on CJOH's Regional Contact this Saturday evening at 6:30 p.m. The program is repeated again on Sunday afternoon.

Morrisburg, Matilda prove the little guy can win

Matilda Township and Morrisburg Village council have proven that you can fight the government and big business and come out a winner. At the insistence of the National Energy Board, clean up work has already begun on Matilda Township farm land that was left unworkable following passage through the area of an oil pipeline. Morrisburg village council has received a guarantee from Bell Canada that repairs will be made in the Spring to any sections of the street or driveways that settle as a result of this summer's construction.

Matilda Township Council received word at its regular meeting on Thursday evening that following a letter to Walter Baker, MP for Grenville Carleton the wheels were set in motion to have the National Energy Board put pressure on the contractor responsible for the pipeline. Fields belonging to Allan Armstrong were left in an unworkable condition following the passage of the oil pipeline through the township last summer. According to Mr. Armstrong, one of his fields was cleaned up last week, but there are several more that need attention but are too wet to work on. He added that although work has started on his land, there is still plenty of work to be done on land belonging to his neighbours along the pipeline.

Matilda Township Council members noted at their meeting that before the issue is finished, two men will walk the pipeline from end to end across the township to make certain that all land has been left in the condition it was found.

Morrisburg Village Council met on Monday evening, October 4th with two representatives of Bell Canada, Mr. R. A. Ritchie and George Peterson to discuss the issue of their company having dug up the entire length of Fifth Street without knowledge or consent of village council.

They were severely reprimanded for the lack of communication with Council on their project to install underground conduit along the street. They dug up the shoulder of the road, and, as well, cut through the pavement on all driveways on the south side of the street. Many residents of the street fear that by next Spring, their repair jobs will have settled considerably.

The Bell representatives assured council on Monday evening that they would be prepared to carry out any necessary repairs in the Spring if the fill used in the trench settles during the winter. In addition, they apoligized for having done the work without having first obtained the permission of council. A break-down in internal communications was blamed for the mix-up, with several Bell people having been on holiday.

Too tempting to pass

Charges have been laid by OPP officers at Morrisburg, following an early Sunday morning accident that caused extensive damage to a store at Elma, near Williamsburg. Twenty-four-year-old Darryl Merkley of R.R. 2 Williamsburg apparently lost control of his car when it ran off the side of the road, striking a barn and smashing into a store owned by Douglas Thom of Elma. Damage was described by one officer as "extensive" although no dollar value has been released.

the EDITORIAL

The Iroquois Post
AND MATILDA ADVOCATE
Published every Wednesday at Iroquois, Ontario
Member of CWNA Member of OWNA
Subscription Rates: $7.00 year in Canada; $8.00 in U.S.A.
JAMES W. MORRISON, PUBLISHER
JIM MILLARD, EDITOR
PUBLISHED BY
IROQUOIS PRINTING LIMITED

Drink your way to success

While some members of the liquor fraternity appear to advocate moderation in drinking, others blatantly reveal the industry's true motivation. They want Canadians to drink more.

They've given up those subtle visual advertising hints that you can't enjoy life without a drink. They've begun stating that alcohol is essential.

Johnnie Walker has offered whisky as an escape from life's pressures. An ad showing a glass filled with ice cubes read: "The road to success is paved with rocks. Let us smooth them for you."

As an editorial in the Mennonite Brethren Herald commented: "Anyone acquainted with the incidence of alcoholism among 'successful' business executives can only read that ad as a cynical joke."

The Martini and Rossi people said: "How to succeed in business without really trying." The ad described their vermouth as "the world's most beautiful drink" with "a taste that can put almost anybody in the right frame of mind. So if you want to be a success in business just remember this one important word: Martini."

Considering the damage already done to Canadian society by an ever-increasing consumption of beverage alcohol, this kind of advertising can only be called irresponsible and harmful.

Simplification long overdue

Canadians may have their first look at a "simple language" householder's insurance policy form early in next year, according to an item in The Financial Post. But Royal Insurance Co. of Canada has a lot of decisions to make before its draft form designed by Seigel & Gale Ltd. of the U.S. becomes a reality.

The most pressing one is whether Royal can handle the higher loss ratios expected with a simplified-language form. "We may be sticking our necks out in the area of loss where there may be doubt," says Norman Wright, Royal's executive vice-president. The looser language necessitated by such a form means the policy is not as water-tight as the highly legal and specific forms currently in use.

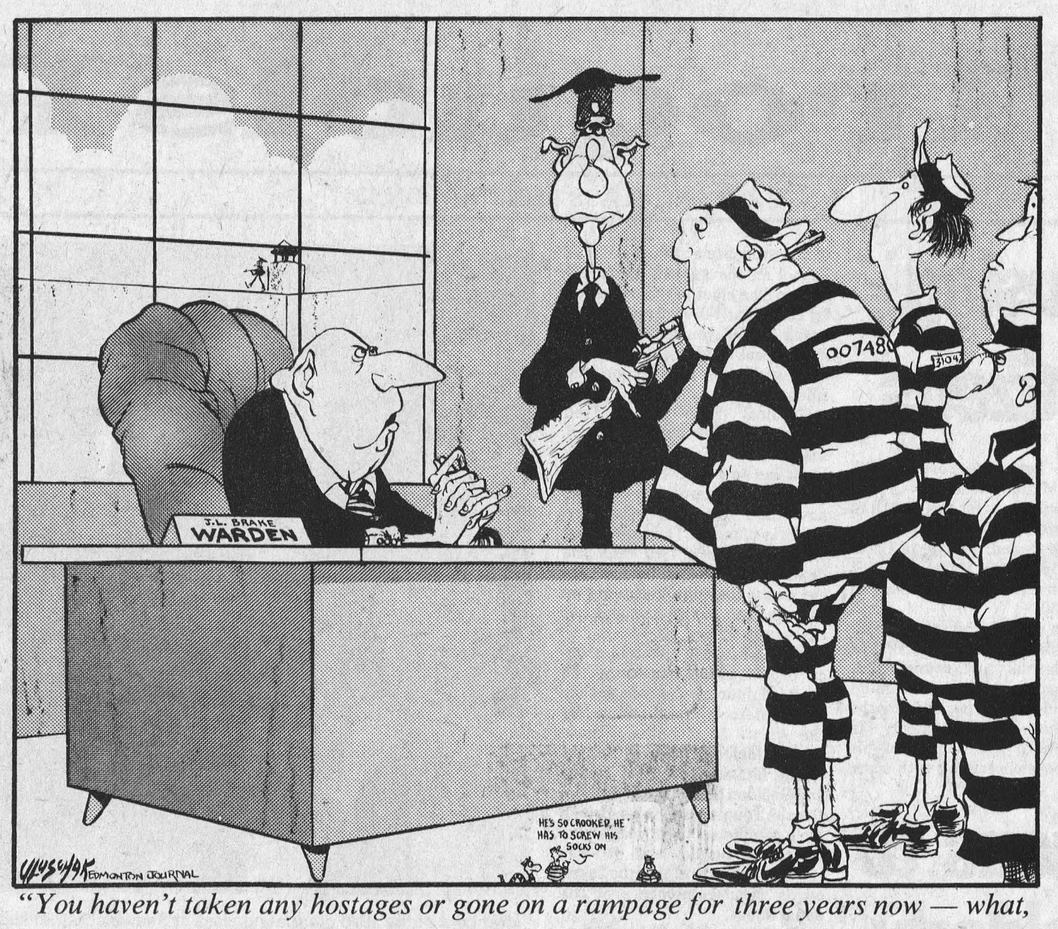

"You haven't taken any hostages or gone on a rampage for three years now — what, exactly, are you up to, Cell Block 12?"

Bill Smiley

Football and Sanity



By BILL SMILEY

NOW that the hockey hysteria is over, we armchair athletes can settle into the football season, and lend our expertise, so lately freely offered to Scotty Bowman and the Canadian team, to those who really need it, like the hapless Russ Jackson and the hopeless Toronto Argos.

I must confess that I'm not as keen on football as I once was. When I was a young buck, I was crazy about it. I knew all the players in the big league, all the standings, all the records.

When I was a kid, we lived not too far from Ottawa, and I saw some of the greats in action — Dave Sprague, Bummer Stirling, Tony Golab.

When I was about 14, my big brother took me to a Grey Cup final, a classic between Winnipeg and Ottawa, with the great little Fritz Hanson, one of the first American imports, scampering around on the field like a waterbug on a pond until he was finally crushed by some huge home-brew, a behemoth like Bunny Wadsworth of the Rough Riders.

Those were the days when people went to watch football games because they loved the game, not because it was a status symbol to have a ticket, and also a great occasion for a weekend binge.

My first Grey Cup game was also my introduction to rye whiskey. I sat between two French Canadian gentlemen, knowledgable about football. They had a mickey of rye. After a particularly great play, they'd have a polite swig each, to keep out the bitter November chill. With Gallic grace, they offered me a slug. My Methodist background and teetotal parents made me excalim with horror. But my 14-year-old spirit of adventure made me wet my lips, with one eye on my brother. I've had a warm spot for the combination of football, French Canadian gentlemen, and rye whiskey ever since. My mother would have killed me, if she'd seen.

Nowadays, a kid like that would probably have a mickey of his own. Or worse, he'd be bludgeoned to death by some drunken woman behind him, pounding on his head and screaming: "Go, Stamps, Go!" even though she didn't know the difference between a wide end and a big bum.

In high school, I played junior, then senior football. My best friends were the jocks on the football team, rather than the academic types, the boys in the school orchestra, the members of the students' council.

Autumns were not school work. They were long months of crisp fall afternoons, tackling, running, throwing, passing. Then the hot shower, and the painful limp a mile home through an October dark, with a sprained ankle or a loose tooth. And the occasional day of glory, when we stuck it to Smiths Falls or Calreton Place, and the cheers were like manna.

In those days, there was no money for fancy uniforms and buses to out-of-town games. Most of us wore home-made pads with felt from the local felt mill. There were about half a dozen helmets for the two teams. When we played out of town, parents and teachers transported the team in their own cars. When we played a home game, every student and lots of townspeople were out to cheer. The coach was a volunteer.

Times change. In the high school in which I teach, with a student population of 1,600 (my own high school had 400), it's impossible, this year, to muster two teams, senior and junior. We'll be lucky to have one. Because of education cut-backs, there's no money for buses to transport the teams. When we do have a home game, the students leave in hundreds to walk the streets, or just goof around.

It's sort of sad. Football used to be character-building, even though you wound up with a tooth or two missing, and a gimpy knee. But if you weighed 140 and tackled some brute of 190, you knew you were on your way to being a man.

In my day, the emphasis was on offense: running, passing, trick plays. But with the massive influx of the American game, the emphasis on defense, and television to show it all, the game has become almost dull, except for the odd brilliant outburst of speed by some guy who is being paid a phenomenal sum for his skill.

And the main idea now is "hitting." That is, the player tries to collide with an opponent with such force, and in such a way, that the latter will be injured. And if it requires breaking the rules deliberately, as I've seen it done, for example, on kick returns, then go ahead. Take the penalty, as long as you can "hit" and injure the kick returner when he's not set for a collision. It's dirty, dirty.

I went to university, and I played there. And I watched Joe Krol and Royal Copeland and company, and it was strill great.

But after the war, the Yanks took over. Now it's mechanized. You have an "offensive" and a defensive" team (we used to play 60 minutes, both ways), and the chief aim seems to be to disable the opposition.

No wonder it's losing its popularity with today's students. They are not so dumb.

One of our high school coaches revealed the new attitude. When he remonstrated with one of his rookies, "Hit 'im! Hit 'im!" the kid retorted: "Why should I hit him? He's my friend."

Another kid started walking off the field in the middle of a play. "Hey! Where you going?" the coach wanted to know. The kid said: "I'm gonna have a rest."

It may not be football, and it may make coaches grind their teeth to the jawbone, but it's sanity.

© The Argyle Syndicate Ltd.



Blowin' in the wind

Post Staff Photo

100 LINES

by J.M.

The cold autumn weather hasn't stopped operations at Cardinal's Farmers Market. We stopped in last week and picked up a few things, including one of the greenest crunchiest bunches of celery that we've ever seen, and it was locally grown to boot. A special salute has to go to the unnamed lady who brought a pot of coffee from her home to warm up the proprietors of the various stalls on one of the coldest afternoons yet. It's worth noting that the Farmer's Market was just one of the ideas to come out of Cardinal's Community Forum, held in April. An example of what a few brains can do when they're all working on the same subject.

This weekend Iroquois and district Boy Scouts and Cubs will be making their annual appeal for funds through Apple Day. On Friday evening the Scouts will be in Iroquois Shopping Plaza and on Saturday the Cubs will be canvassing. It's a good chance to help the boys and enjoy a local McIntosh at the same time.

Our home was invaded recently by a small black bundle of fluff appropriately named Boo. She does the usual kitten-type things but has more than a passing interest in mechanical things. If she's not resting under the hood of the car, she's checking out the exhaust system or the tires. And when she has thoroughly gone over the car, there's always the lawn mower to study, from the underside of course. Whoever said that curiosity killed the cat must have been talking about Boo. If she lives to the ripe old age of a year, she'll likely have a mechanics license to show for her efforts.

Friday's graduation exercises at Seaway High brought back a few memories, both happy and sad for everyone present. Following the ceremonies we met a group of the graduating class of 1966 having a small reunion in the cafeteria. Most of the group are now back at school, on the other side of the fence, as teachers, and it was interesting to hear how their ideas of the educational process have changed. Now when they speak of unco-operative, demanding and unappreciative people, it's their students, not teachers that they're referring to.

In case you were so tied up in Saturday night's hockey game that you didn't notice, we're sorry to have to report that the season's first snow fell on the area that evening. A few years ago that would have been exciting news, but it now serves to spark a series of thoughts of clogged driveways, frozen ears, unresponsive engines and oil and hydro bills that are going higher than a hippie with a funny cigarette. It wasn't worth getting out the shovel but it served to remind us that there are only 160 days until the first day of Spring. We're throwing our support in the municipal elections behind the first candidate who comes out in favour of a glass dome over Iroquois.

OTTAWA and Small Business

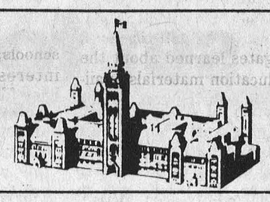

Let's educate the teachers

By KENNETH McDONALD

Canada is the Western world's biggest spender on education. Sweden is next, the United States 9th, West Germany 20th (all expressed in percentages of Gross National Product).

• • •

Publicity given to the "functional illiteracy", in spelling, reading and writing English, of high school graduates entering Canadian universities has led to some soul-searching in high schools. But what of the business illiteracy of teachers?

• • •

A lot of good work is done in our schools. Young Canadians are well equipped mentally and physically to learn what they are being taught. But they are not being taught how to earn a living.

• • •

Don't blame the teachers. Most of them have gone from school to teachers' school to teaching school. They are the products as well as the producers of a closed circuit. Blame the educational bureaucrats and administrators in universities and provincial ministries. But look in the mirror, too.

• • •

Education is far too important to be left to the teachers. Let them teach academic subjects. But let the rest of us be sure that teachers are given opportunities to learn – and to pass on to their students – how the outside world works.

• • •

Education's purpose is to serve the community, individually and collectively. The Canadian community has to earn its living through industry and exchange. It's vital that young Canadians be taught how to play their part.

• • •

With this in mind, the Canadian Federation of Independent Business has authorized an initial budget of $50,000 for an educational program designed to help students understand small business and the workings of the socio-economic system of free competitive enterprise.

• • •

The first move will be an eight-page insert in the November issue of Today's Generation, geared to a readership of 450,000 students in high schools across Canada.

• • •

The Federation is concerned that too much of education's very substantial revenues is being diverted to education where the emphasis is on training for administrative jobs in public and private bureaucracies.

• • •

Its aim is to change this emphasis to one which focuses on the building of skills preparing young people for self-employment.

• • •

Then the education system, instead of mobilizing recruits for big institutions, will begin to nourish the smaller enterprises which sustain local communities.

Photo reprints

of pictures appearing in the Iroquois Post may be ordered at our office. Stop in and check our selection of negatives.

Wintario application questions answered by Culture rep.

Groups and organizations in the Iroquois - Matilda area had a chance last Thursday evening to get answers to all their questions about Wintario grants at a meeting hosted by the Iroquois Recreation and Culture Committee. Special guest for the meeting was Dave Powell, a representative of the Provincial Ministry of Culture and Recreation.

He was introduced by John McAllister, Chairman of the Iroquois committee. Mr. Powell gave a presentation on Wintario and its grant structure and answered questions from representatives of a number of local organizations. Presentations were made by the Iroquois Golf Club, the boating club, minor hockey, Old Timers hockey, and Community Forum. Mr. Powell commented on each and answered questions relative to the liklihood of grants being received by each group.

Purpose of the meeting was to inform representatives of any area groups hoping to obtain a Wintario Grant how to go about it and to give them a few pointers in the preparation of their applications.

Soon to be parking area

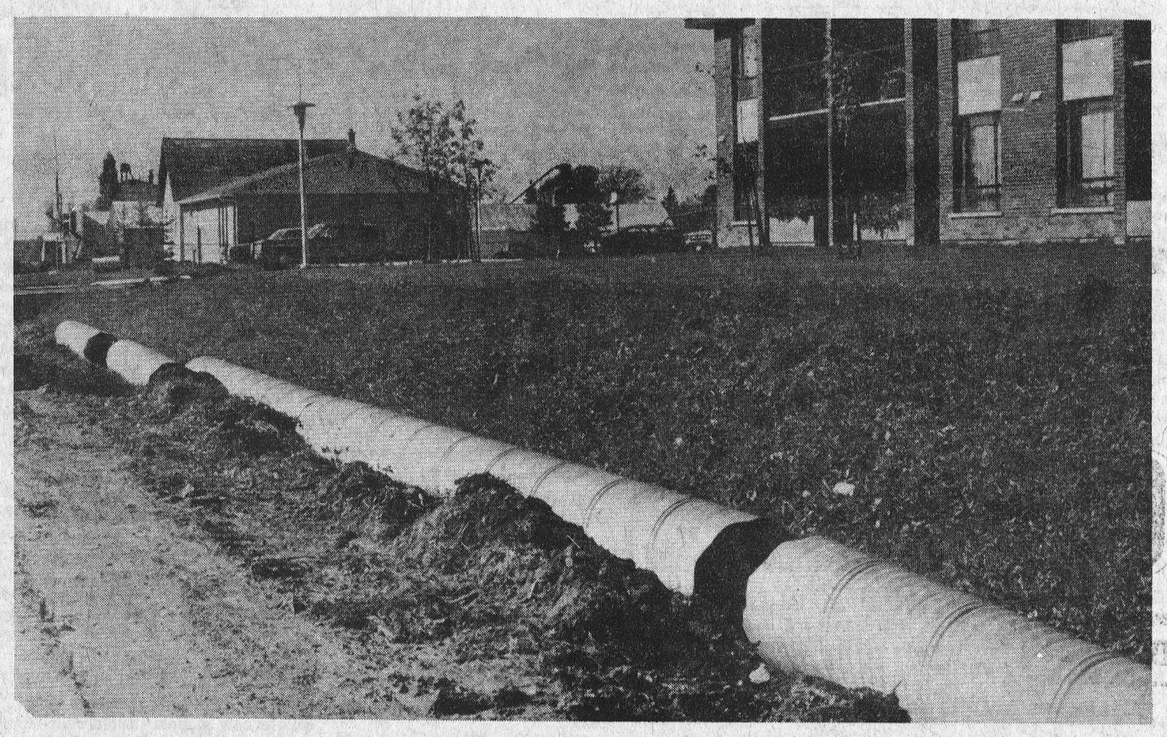

Work has begun on the transformation on the ditch in front of the senior citizen's apartments in Iroquois into a parking area. Culvert pipe has been laid and catch basins and drains installed. When the ditch is filled in it will supplement the overcrowded parking lot at the side of the building by providing parking space for guests. The lot at the side of the building will be enlarged in the future to provide more parking for residents.

Post Staff Photo

All we need is the ice

Minor hockey ready for action

Minor hockey associations in both Morrisburg and Iroquois are gearing up for the start of a new season in a couple of weeks. According to Charlie Waddell, secretary of the Iroquois and District Minor Hockey Association, about 75 boys are now registered with another 30 or 40 more expected before play actually begins. In an effort to get a better estimate of the needs of the league this year, an early registration was held in September in both Iroquois and Brinston.

Ice is expected to be in the Cardinal arena by about the 23rd of October and league officials are hopeful that practice can begin the week of the 24th. Iroquois and district boys will get a couple of hours of ice time every second day for a week to get them back into shape after the summer. Regular league play will begin around the second week of November.

In Morrisburg, registration is up to the usual levels, with Recreation Director Doug Moses expecting a few more names before actual play begins. Ice will be going into the Morrisburg Arena around the 22nd of the month, hopefully in time to give the Junior B team, the Lions, time for a few practices on home ice before the first game on October 24th. According to Mr. Moses, the ice is a little later than usual this year due to the extensive work that has been done to the roof of the arena to enable it to meet provincial safetv standards.

Local Cancer reps attend Toronto conference

Mrs. O.E. Lewis Canadian Cancer Society Education Chairman of the Iroquois Branch, participated in a two-day Education Conference October 2 and 3 at the Prince Hotel in Toronto. Mr. Thomas Warren, Campaign Manager of the Iroquois Branch of the Canadian Cancer Society also attended the Education Conference.

Along with 300 other Cancer Society volunteers, Mrs. Lewis and Mr. Warren attended workshops conducted by professional health consultants and teachers. The delegates learned about the cancer education materials available to people in the community and about the most effective way to use these materials to educate the public about cancer safeguards.

"The Canadian Cancer Society has an important message to tell" said Mrs. Lewis. "But in this age of mass information it is at times difficult to be heard. Our message is quite simple all we're asking is that people practise the Seven steps to Health."

The Canadian Cancer ociety's Seven Steps to Health are: Have a medical and dental check-up; watch for any change in your normal state of health; find out about any lump or sore that does not heal; protect yourself against too much sunlight; do not smoke; have a Pap test; and do a monthly breast self-examination.

Mrs. Lewis said, "The Canadian Cancer Society has a wide variety of learning materials available free of charge for schools, clubs and any other interested organizations. We have films for youth, adults, men and women's groups and pamphlets in every language", she said, "as well as school kits, mall and fair displays and a roster of public speakers."

Anyone interested in obtaining cancer education material should contact the local Canadian Cancer Society office or call Mrs. Lewis at 652-2142.

Cardinal firemen host Open House



Cardinal Firemen hosted an Open House at the fire station in that village for three evenings last week to mark Fire Prevention Week. Visitors had a chance for a first hand look at firefighting equipment and could view a film entitled 'Today's Firefighter', produced by the International Association of Firefighters in co-operation with Carling O'Keefe. In this photo, Fireman Frank Seeley explains some of the controls to David Grant of Cardinal and Tracy Morrison of Iroquois. Post Staff Photo

TRUCKERAMA

'77 OCTOBER 15th & 16th (FRI. & SAT.)

get truckin' GET A GMC

SEE THE NEW '77 GMC trucks

We have the most comprehensive selection of 1977 model trucks in the area.

JIMMY
2-WHEEL OR 4-WHEEL DRIVE

CREW CAB

SIERRA CLASSIC
★ CUSTOM PAINT
★ VELOUR TRIM

VANDURA
SEE THE NEW GYPSY & GOUCHO MODEL VANS

ANGUS
PONTIAC - BUICK
"at the crossing"
WINCHESTER, ONT.

WIDE SIDE
½ & ¾-TON PICKUPS
★ SHORT BOX ★ LONG BOX
★ CREW CAB
★ 2-WHEEL OR 4X4

CONVENTIONAL
30, 50 & 65 SERIES CAB & CHASSIS

SUBURBAN

VAN TRUCK

★ Film Showings every hour commencing at 7:00 p.m. on Friday ★ Refreshments Served
★ Factory Personnel on hand to discuss specialized truck requirements

ANGUS PONTIAC BUICK G.M.C.
"WHERE YOU NEVER GET A BUM STEER"

Co-operation beats confrontation

by Walter Baker, MP, Grenville-Carleton

We are living in eventful times - some say exciting - some say chilling - everyone says eventful. People have told me that I am fortunate to be a Member of Parliament in such an exciting period - that I will have a great deal to tell my Grandchildren and I suppose that is so but I sometimes wonder what I will be able to tell them.

One of the things that disturbs me in Canada as I travel through it, as I read my mail from all over Canada as well as my own Constituency, is this all-embracing expectation that all of the issues of our Country will be solved only in conflict.

There is an expectation in Canada that very serious fights will develop between management and labour - that the farmer and housewife will be at war with one another - that there can be no resolution of the questions between French and English except in confrontation. I do not suggest to you that there will not be some conflict but at the same time I hope you will agree that fighting is not the only way to resolve differences - perhaps it has escaped some people in our Courntry, but co-operation works sometimes too and I say to you directly that it will be our endeavour to change the attitude with which Canadians face common problems. I think it is worth our best efforts to move away from confrontation that has marked so much of our attitudes to each other and our progress as a nation.

This is important to our Party because of the confrontation style that has become such a central part of the Trudeau Government approach and so central a source of the problems that are holding this country back.

The Prime Minister has said that he believes in the system that he calls "Countervailing Forces".

He sets Eugene Whelan against Beryl Plumptre and suspect this will be extended to Anthony Abbott, the new Minister of Consumer and Corporate Affairs.

Without consultation he slaps an export tax on petroleum - withdraws from joint programs - freezes contributions to Provincial programs such as Medicare which he bludgeoned the Provinces into accepting in the first place - he re-arranges the system of equalization.

He assumes that there will be a conflict between big business and big labour that can only be arbitrated by big business and

He assumes that there will be a conflict between big business and big labour that can only be arbitrated by big Government. Really, conflict has become a way of life in Canada and the Country is put at risk by it. No wonder the Prime Minister spoke to his followers as he did this past weekend. There are those that would suggest that he has every reason to be pessimistic but this is not the place to argue that but I think it is the place to say that confrontation has not worked whether in language policy, petroleum policy, Federal-Provincial relations, labour relations or anywhere else.

It is becoming clear that many institutions that have served us well in the past are not working as well now - industrial relations is a good example. If anything is clear, the strike lock-out model of resolving industrial disputes is not serving the interest of management, labour or the public. I think we should be prepared to look at new models - profit-sharing is one of them and there may be others. I do not think the C.L.C. has the answer in its tripartite committee but some frank discussion might be better than the labour-management adversaries that the Trudeau Government manufactured when it flip-flopped on controls.

Another area is food policy but no real progress can be made on that subject until we are prepared to base our policies on the proposition that the agricultural and consumer interests are in concert and not in conflict.

As I look back over my Country's recent history, I see the hand of C.D. Howe the last real "reconstructionist." There were reforms in agricultural and development policy in the short Diefenbaker years, social reforms in the Pearson years but there has not been very much in the Trudeau years. It is unfortunate, I think, (and I do not say this in any partisan sense but as the observations of one who cares) that themain thrust of policy in the Trudeau years has been language and perhaps structural changes - language policies have been its pre-occupation when the Country is crying out for a national policy on Energy, Transportation, Industrial Development, Canadian Investment, Science and Technology and the list goes on.

Basically, the country is still being run as C.D. Howe designed it. We still concentrate industrial and population growth in a handful of major centres, even through some major centres believe there are limits to the growth they can sustain.

We still follow the principle of universality in all social programs -- not just in programs like the Old Age Pension, where universality clearly must apply -- but also in Family Allowances, Unemployment Insurance and other fields, where it would probably make more sense to be more selective. There is still no effective leadership in developing new means of resolving industrial disputes. The major challenge for my party, as an alternative government for Canada, is to reform institutions and practices which are not working well. We start with the premise that policies which suited the 1950's will not necessarily suit the 1980's.

We know the practical innovations will take time to prepare, and will work only if they reflect the best practical experience of Canadians who work outside of government, in daily contact with weaknesses of present policy. We are in the process of establishing a Policy Co-ordinating Council which will direct and integrate the work of policy task forces inquiring into various national questions and members of our party and caucus will be travelling extensively, throughout the next two years, across the country, to seek the direct co-operation of Canadians.

As a party we accept our present role as an Opposition. But, I think we have learned a lesson from the Trudeau years that the best policies are not necessarily those imposed from on high but those which are developed by listening, searching seeking and thinking. I believe there is an awakening among Canadians that perhaps governments do not have all the answers and that they are not necessarily the best innovators - that there is a place for the people, their ideas and their hopes, their ventures. If Canadians agree then I shall indeed have something to tell my Grandchildren.

Nursing home volunteers always in demand

Many nursing homes throughout Ontario are anxious to recruit volunteers - both men and women - for their volunteer service organizations. This was one of the facts revealed in a questionnaire mailed to member homes by the Ontario Nursing Home Association. Most nursing homes that replied have volunteer organizations - many need more interested helpers.

In the current issue of "Especially for Seniors", published by the Advisory Council on Senior Citizens, the Ministry of Community and Social services has published a full-page announcement suggesting senior citizens volunteer their talents. Volunteer organizations in Nursing Homes would appreciate help. Some homes have very small active organizations - others are quite large. You don't have to be a senior citizen to be a volunteer in a nursing home.

Mrs. Susan Stonier, Activity director of Highbourne Lodge, a nursing home in Metropolitan Toronto, works with one of the largest volunteer organizations in the province. She has 125 men and women and 30 youth group members.

"Volunteers choose what they want to do. Some drive residents, others help at bingo, some bring wheel chair residents to Wednesday church service, and others visit with residents. A group of male volunteers work with the nursing home men's club. Our organization is very informal, but volunteers have one thing in common, they want to serve the residents," said Mrs. Stonier.

In Meaford, Ontario a volunteer helps feed elderly residents at meal times. It is the service she has chosen to give. In Scarborough, a retired couple give their free time as volunteers and participate in all the special entertainment activities usually held in evening hours.

Friendly visiting is an important role volunteers provide. Nursing is an important role volunteers provide. Nursing home residents usually live in a nursing home for many years and may lose contact with friends. Volunteers provide a contact with the outside world and become special friends.

People who would like to give some time to work with residents in nursing homes should phone the administrator of their community nursing home. If the home does not have a volunteer organization through lack of volunteers, it might be an opportunity to help get a group started. As Mrs. Stonier said: volunteers want to serve the residents. Volunteers provide extra service that complements nursing care provided by the staff and they help nursing homes be happy places in which to live.

Bridge Scores

Ladies
Mae Waddell
Kay McGinn
Gents
Rick Darling
Judy Darling

Photo reprints
of pictures appearing in the Iroquois Post may be ordered at our office. Stop in and check our selection of Negatives.

Fetterly's
Founded on service in 1924 and providing a responsible service since. Quality work - six licensed mechanics. heavy duty wrecker - towing service - full-time parts department - up-to-date shop, equipment, tools and methods.
Sales with Service
SUNOCO
Fetterly's
A COMPLETE AUTOMOTIVE SERVICE
On Highway No. 2 At Carman Road
JUST SOUTH OF THE WATER TOWER
652-4841 — IROQUOIS
Effective immediately, and until further notice, our hours of operation will be 7:30 a.m. to 6:30 p.m., six days a week.

SOUTHIN'S
Farm Market & Garden Centre
Hwy. 31 at 401 intersection
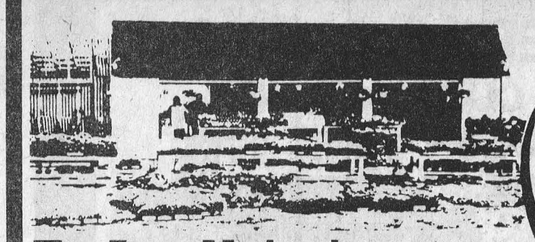
All Our Prices are the Lowest
Shop And Compare
The Farm Market is now open Weekends Only Fri., Sat., Sun.
Our FARM MARKET is offering the widest selection of fresh fruit and vegetables.
Many of the vegetables are grown on our farm in Williamsburg, assuring you of farm fresh produce.

Only a few more working days until the million dollar Provincial draw.
$5 gets you 5 chances at $1 million Halloween night. First draw live on TV October 31st.
The Provincial
A better chance for everyone.
ONTARIO LOTTERY CORPORATION

Walk a block a day.—
It's the first step.
PARTICIPACTION
Walk a block Today.

On sale right now wherever you bank or invest.

For over 30 years Canada Savings Bonds have been the most popular investment in Canada. Literally millions of Canadians have used Canada Savings Bonds as a way to build a solid financial base.
They're simple, straightforward and easy to understand.
They're a great way to save. Here's why.

Security.
Canada Savings Bonds are secure because they're backed by all the resources of Canada.

Income.
They pay good income, an average annual interest to maturity in 1985 of 9.13%. Each $100 bond begins with $8.50 interest the first year and then pays $9.25 interest for each of the remaining 8 years.

Flexibility.
They're flexible, because you can buy Canada Savings Bonds in various denominations, for cash or on instalments wherever you bank or invest. And they're cashable anytime, at their full face value plus earned interest. This year, the purchase limit has been set at $15,000.

Two Kinds.
A. Fully registered bonds. These bonds are registered as to both principal and interest. The interest is sent to you automatically by cheque each year on November 1st. They are available in denominations of $500, $1,000 and $5,000.
B. Coupon bonds. These bonds are registered as to principal and have annual interest coupons payable to bearer. They are available in denominations of $50, $100, $500, $1,000 and $5,000.

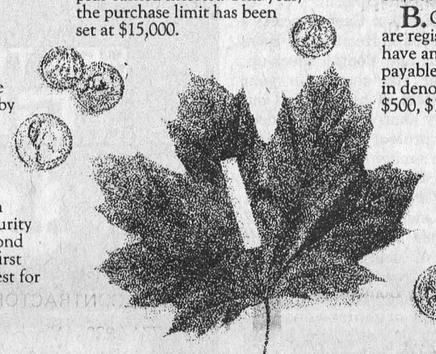

Canada Savings Bonds 9.13%
Average Annual Interest to Maturity
A great way to save!

The CITY FAIR with COUNTRY FLAIR!
Ottawa Winter Fair
And Horse Show
Lansdowne Park
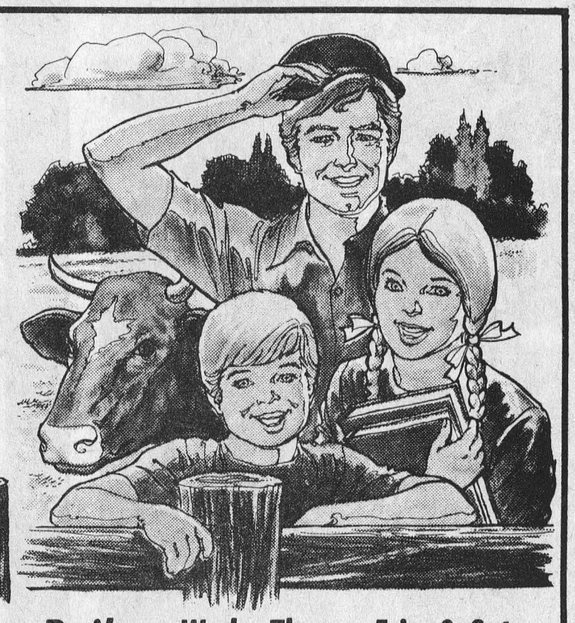
Rothman Grand Prix Friday Oct. 22
Open 9 a.m. Daily
Wed., Thurs., Fri., & Sat.,
October 20 - 23
Horse Show NIGHTLY

AGRICULTURAL HIGHLIGHTS
* Horse Show Nightly
* Poultry Show
* 4-H Championship Show - Friday
* Cattle Judging - Every Day
* Horse Judging
* Market Lamb Judging
* Sheep Judging - Saturday
* Swine Judging
* Displays Demonstrations
* Beef & Lamb Auction Sale - Friday Evening
ENTERTAINMENT FEATURES
* Max Keeping Entertainment MC
* The Family Brown, Paul Ruffo (German Band), Mac Beattie and Brigadoons entertain Nightly in entertainment hall
* Restaurant and Licensed Lounge Open Daily



Boy Scouts from Iroquois and district are seen here as they waited for the bus to take them to their week-end camp-out in Pennsylvania. They are (left to right), back row - George Fowler, (scoutmaster) Bill Fowler, Bob Folwer, Lorne Sutherland, Bruce Graham. Front row - Tim Patterson, Murray Froats, Michael Belanger, Jeff Pelehos, and Brown. Post Staff Photo

Area Scouts travel to Pennsylvania

Boy Scouts from Iroquois and district took part in a weekend camping excursion to meet their counterparts in the Lebanon, Lancaster area of Pennsylvania. An invitation was extended to boys from the St. Lawrence District to visit the American boys at the Bayshore Scout Reservation near Indiantown Gap.

Eighty-four Scouts plus their leaders left Friday, October 8th by bus, accompanied by several representatives from Quebec.

The group arrived at 3 a.m. Saturday and spent what was left of the night at the U.S. Army base there.

A heavy rain washed out many of the tent sights at the camp, including those in which the local boys were to spend Saturday night. A revised program for the weekend got underway on Saturday afternoon when the rain stopped.

Sunday morning church services were held at the camp. The Canadians were presented with state and national U.S. flags that had flown over their capital cities on July 4, 1976. In return flags that had flown over Ottawa, Toronto, and Quebec City were presented to the American Scouts.

These flags will be flown at future international scout gatherings, the next of which will take place in May 1977.

Wintario grants to 5 projects in Counties

Grants totalling $25,456 have been approved for five projects in the United Counties of Stormont, Dundas and Glengarry from the proceeds of the Ontario Lottery. The amounts range from $16,000 to $318.

The Rotary Club of Cornwall is eligible to receive a grant of $16,000 towards the construction of a double tennis court in Broadview Park.

The Township of Winchester is to receive an additional grant of $3,750 towards the cost of establishing a community recreation centre in the Hamlet of Morewood. The recreation centre will include an outdoor skating rink, tennis courts, changerooms, washrooms and shelter space.

Culture and Recreation Minister Robert Welch said today's grants are part of the ongoing Share Wintario program for the support of cultural and recreational facilities.

To date, the ministry has allotted $60.7 mollion to more than 4,195 groups and projects across the province.

The Township of Charlottenburgh is eligible to receive a grant of $3,562 for renovations to electrical and mechanical systems of the Charlottenburgh Auditorium.

The Laggan Recreation Association will receive soccer and softball equipment valued at $1,276 directly from the Wintario projects office and a grant of $550 to assist in the purchase of goal posts and tennis and soccer nets for a total grant of $1,826.

The Chesterville Midget Girl's Softball Team will receive a grant of $318 for uniforms and to assist in the cost of travel.

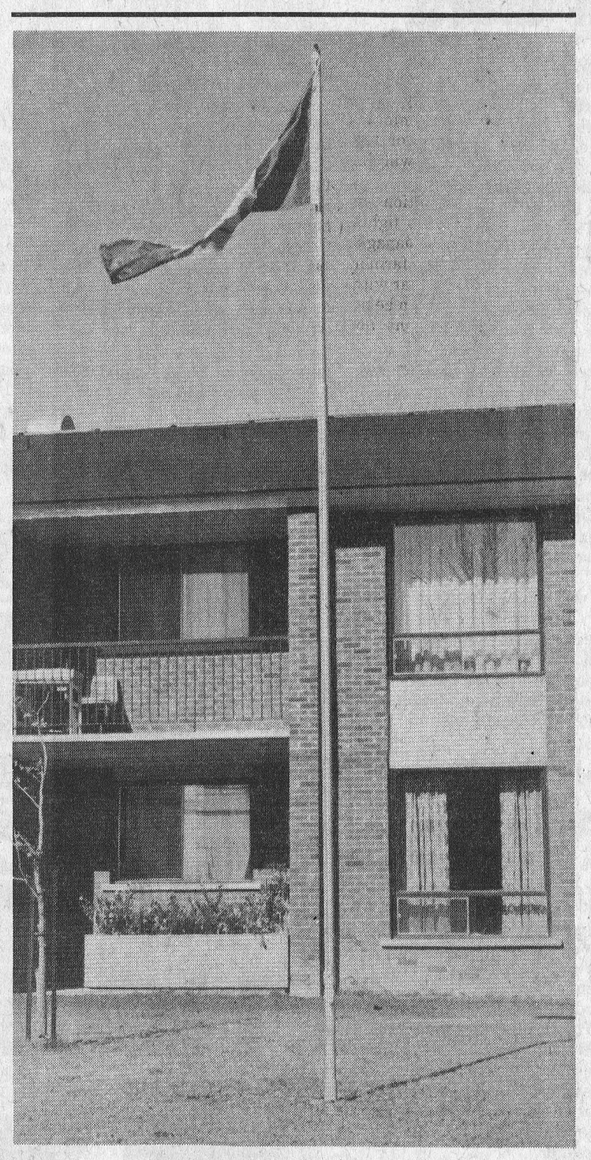

Flag raised

Canada's national flag is now flying at the front of the senior citizen's apartments on Dundas Street in Iroquois thanks to a final assist from the local Lions Club. The flag itself was donated by one of the residents, Mr. Earl Marlatt. The pole was given by the federal government, via the Iroquois Post Office and Graham Caldwell. The cementing of the base and installation of the pole was carried out by members of the Lions Club recently.

Post Staff Photo

THE PICADILLY THEATRE

Oct. 12, 13, 14
Tues., Wed., Thurs.
8pm
"STAGECOACH
Starring John Wayne.
"ANY OLD PORT"
Starring Laurel & Hardy.

Oct. 15, 16, 17
Fri., Sat., Sun.
8pm
"THE OVERLANDERS"

Oct. 19, 20, 21
Tues., Wed., Thurs.
8pm
"A MAN CALLED HORSE
Starring Richard Harris.
ADULT ENTERTAINMENT

WEEKEND MATINEES
Sat., Oct. 16
2pm
"The Hollywood Cartoon"
Part IV
Elmer Fudd, Porky Pig, etc.

Sun., Oct. 17
2pm
"Shakiest Gun in The West"
Starring Don Knotts

WHEN
Plannn' A New Home
Plannin' A New Cottage
When Plannin' A Renovation
When Plannin' See Lannin
H.S. LANNIN LTD.
GENERAL CONTRACTORS
Phone 774-2830 - Winchester

Ford FORD MERCURY
PRESCOTT FORD - MERCURY
Hwy. 2 West (Prescott) 925-2812
Your Ford Mercury Lincoln Dealership
Where Everybody Feels At Home
SALES – LEASING
SERVICE – PARTS

FAIRBAIRN
FUNERAL HOME LTD.
Morrisburg
Phone 543–2271
SERVING DUNDAS COUNTY SOUTH
GORDON FAIRBAIRN, President
H. C. FAIRBAIRN, Associate

THE ROYAL BANK
SERVING ONTARIO, SERVING YOU
NOW AVAILABLE UP TO
$25,000
Up to 15-year amortization
Renewable at 5-year Intervals
SPECIAL PURPOSE LOANS
For any worthwhile purpose
—Including mortgage financing
Why not approach us to see if you qualify
Peter Michielsen
Manager - Iroquois
652-4572

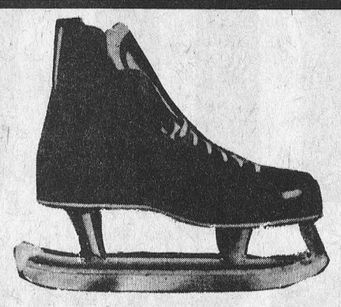

C.C.M. TACKS
Nylon $89.99
Leather $89.99
SUPER TACKS
$119.99
Winchester Sporting Goods
Main St., Winchester
774-3346
CHARGEX
master charge

Reach for the sky and get the best possible reception with a
TV Tower, Antenna & Rotar
We guarantee all our work

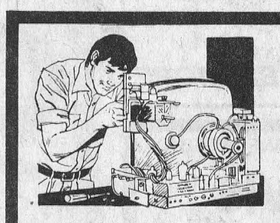

Tune In
For a Clear Reception!
We're repair specialists . . . servicing all make televisions. Speedy!
W.L. Peters Appliance
Sales and Service
152 King St. West, Prescott
925-2257

SEE THE GREATEST SELECTION OF BRAND NAME PRODUCTS IN THE DISTRICT

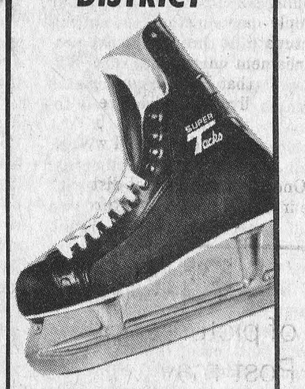

• BAUER JR. SUPREMES
• C.C.M.
• TACKS JR. & SR. SKATES
• DAOUST SKATES
FIRST SHARPENING FREE
CCM
MISSES & LADIES FIGURE SKATES
YOU WILL GET A PROPER FIT
USED SKATES FOR SALE
• ADIDAS
• SKI WEAR
• CROSS-COUNTRY SKIIS
We are your AUTHORIZED WARRANTY DEALER



• WOODS
• WHITE STAG
• CARLETON
JACKETS
Look for SPECIALS



HOCKEY & BROOMBALL EQUIPMENT
2-pc. SNOWSUITS
FOR CHILDREN, YOUTHS, LADIES & MEN
OPEN EVENINGS
Check Our Prices
DROP IN AT CHARLIE'S SPORT SHOP
MORRISBURG SHOPPING PLAZA

Conservation given a practical slant

The Government of Ontario has proclaimed the first week of November "Energy Conservation Week" to encourage greater public participation in cutting energy bills throughout the province this winter, Premier William Davis and Energy Minister Dennis Timbrell announced today.

Energy Conservation Week will start Sunday, October 31, and end saturday, November 6.

"Throughout September, we will contact thousands of organizations across the Province to ask them to undertake projects of their choice that help conserve energy", said Mr. Davis.

Already several large corporations and other public-spirited organizations have expressed willingness to participate in a co-ordinated and continuing energy conservation campaign.

"We are moving the campaign beyond the educational information phase into an active participation stage," Mr. Timbrell said. "The need to reduce energy consumption is becoming more critical now that Ontario's energy bill is estimated at $7.5 billion a year. We want to cut a billion dollars off that bill by 1980. Energy Conservation Week is a way of stimulating the voluntary support necessary to avoid restrictive legislation in the future."

The first week of November has been identified as Energy Conservation Week for two reasons. First, Daylight Saving Time ends October 31 and with one hour less of daylight in the evenings, there is a pronounced surge in energy consumption, particularly in residences, commercial buildings and industrial plants.

Second, early November is the time when most people think of winter automobile tune-ups that reduce gasoline consumption and of insulating and caulking homes to reduce residential fuel bills.

"The Ministry of Energy will be working with private industry, particularly energy suppliers - petroleum, natural gas and electrical - and community groups to promote practical tips on how the individual can quickly undertake conservation activities that save him money," Mr. Timbrell said.

"By mid-October, we hope to be in a position to announce a variety of projects for Energy Conservation Week that we are currently planning within the Ontario Government and with private sector groups," he added.

The Minister said that he anticipates the support and involvement of community groups, corporations, business and trade associations and local governments.

"I am asking the people of Ontario to come up with projects in their communities that will contribute to energy conservation in all its forms," he said.

Through the Ontario Energy Management Program the Government is already working on 95 experimental conservation projects covering all types of energy use.

"City fair with country flair" opens Oct. 20 at Ottawa

"After a major comeback last year, the Ottawa Winter Fair is looking even bigger and better this year," says Don Black, President of the Fair.

The Ottawa Winter Fair, running from October 20 to 23 at Landsdowne Park, is a "city fair with a country flair." It will feature nightly entertainment along with three daily horse shows and cattle, sheep, swine, poultry and field crop classes.

Interest from exhibitors has increased this year as the number of entries is up in almost every category," says Mr. Black.

This year, the Fair has added attractions especially aimed at the consumer. The "Country Lane" will tell the consumer the story of producing beef, milk, lamb, pork and veal. Other exhibits will include honey, maple, syrup, beef, cheese, spinning wool and crafts.

A special program for school children is also planned. A theatre will be set up for two daily half-hour demonstrations to explain the various kinds of livestock and educate school children about farm animals before they tour the Fair.

"The parade through downtown Ottawa at noon, Thursday October 21 will highlight the main attractions", says Mr. Black.
about 400 horses competing in 133 classes. Some of the best riders from Canada and the United States will be competing in the Rothman's $2,000 Grand Prix jumping competition on Friday evening, October 22. There are three daily horse shows at 9:00 a.m., 1:30 p.m. and 7:30 p.m.

"The livestock shows are continuing to increase in popularity" says Don Black. "For most breeds of cattle and sheep, the Ottawa Winter Fair is the championship show for eastern Ontario and western Quebec."

Each evening during the horse show, the champion livestock will be paraded for spectators

For the first time, the Ottawa Winter Fair will be presenting an entertainment package featuring country, Ottawa valley folk, german, Irish and Scottish music. The TV-famed Family Brown, Mac Beattie and The Ottawa Valley Melodiers, Paul Ruffo and the Bavarian Dancers and the Brigadoons will provide dance music in the Civic Centre from 9:00 p.m. to 1:00 a.m. One group will feature each of the four nights of the Fair, we are gearing up this year in anticipation of an even bigger Fair next year," explains Mr. Black. "Our records indicate that advance sale tickets are well ahead of last year."

Advance sale tickets are available from Fair directors, 4-H groups, and some service clubs at a reduced rate. Advance sale tickets are also eligible for the $1,000 lucky draw that will be drawn on Wednesday October 20.

4-H Dairy Club meets

The first meeting of the Matilda no. 1 4-H homemaking club, was held at Mrs. Vander Zweep's on September 30, 1976 at 7:00.

We opened the meeting with the 4-H pledge. The roll call was then answered. "Name a dairy product that I do not care for."

The business for this meeting was the election of officers: President - Lois Barkley, Vice President - Diane Markell, Treasurer - Karen McInnis, Secretary - Floating, Press Reporter - Josie Groniger.

We discussed the Canadian Food Guide for Health. We discussed the use of milk and milk products. The collection for this meeting amounted to $1.50.

The meeting was then closed with the Lord's Prayer. After the meeting was over the club sampled a drink called Raspberry Cooler made from buttermilk, raspberry yogurt and raspberries.

Winchester Theatre

THURS., FRI., SAT.
14, 15, 16
"THE TAXI DRIVER"
Starring Robert De Niro, Peter Boyle Jodie Foster and Cybill Shepherd.
Plus Cartoon
Restricted

MON., TUES., WED.
18, 19, 20
"THE BREAKING POINT"
Starring Bo Svenson. An action thriller.
PLUS
3 Stooges Comedy.
Restricted

GORDON ROSS Auctioneer
OCT. 16, 1976
1 p.m.
HOUSEHOLD EFFECTS AND MISCELLANEOUS ARTICLES
IN THE VILLAGE OF MARIATOWN ON LAKESHORE DR.
PROP: JOHN PRICE
28 Maple St.
INGLESIDE
537-2289

MODERN ELECTRIC MOTOR SERVICE



ALL TYPES AND MAKES OF MOTORS AND PUMPS REPAIRED AND REBUILT
Reconditioned Motors for Sale
PHONE 925-5179
J. L. BUEHLOW, PROP.
270 Edward Street
Prescott

DUNDAS ACCOUNTING SERVICE
P.O. Box 2149
Corner of King and Edward Sts.
Prescott, Ont. K0E 1T0
Telephone 925-3535 *A. H. BELMORE*

CLOSED MONDAY OPEN ALL DAY WEDNESDAY
LLOYD C. DAVIS
Frank G. Tatton, Proprietor
COMPLETE LINE OF GENERAL INSURANCE
FIRE, AUTOMOBILE,
LIABILITY, THEFT, COMMERCIAL
652-4567 PHONES 652-2339
Iroquois Shopping Plaza Ontario

UNIVERSAL
SALES AND SERVICE
Full Line of Dairy Equipment
Pipe Lines - Stainless Steel or Glass
Mueller Bulk Tank
HERVE PLANTE
Phone 652-4168 Brinston, Ont.

COME TO THE
IROQUOIS LIONS CLUB
Home & Industrial
TRADE SHOW
FRIDAY & SATURDAY
OCTOBER 22-23

FRIDAY NIGHT
8 P.M.
OFFICIAL OPENING
by
Osie Villeneuve M.P.P.
★
MUSIC: Garry Hall
★★★★★★★
SATURDAY NIGHT
7:00 - 8:00
BINGO
★
Highland Dancers

50c Admission
7:00 to 10:00 EACH EVENING
Many Free Door Prizes
SEAWAY DISTRICT HIGH SCHOOL
IROQUOIS

Professional Development for Seaway teachers, Initiation for students

The Professional Development Day September 23 was a day profitably spent by the teachers at Seaway. The morning consisted of meetings of the various departments. Because of a number of factors, it is necessary to re-assess the successes and or failings of the previous year's program. It is also as important to investigate new trends. Perhaps the most outstanding factors which affect present considerations are: 1) budget restrictions; 2) present and future decline in enrolment -- (our enrolment this year has increased); 3) needs (of students, business and industry, and society at large); aims and objectives, (which encompass the Board's Philosophy as well as anticipated needs of each department).

In the afternoon the teachers met to deliberate on such topics as: additional reference material for the library resource centre; fuller use of the computer by the various departments; and a streamlining of course offerings to enable students to plan and chart their course selections a few years in advance.

During this latter activity, the Department Heads met with the Director of Education, Mr. T.R. Leger, Superintendent of Schools, Mr. John Comtois, the Principal, Mr. C.C. Hart, and the Vice-Principal, Mr. R. Doyon.

The topic at the Department Heads session was "Performance by Objectives." A "job description" model was used to clarify the fact that the process of being involved in that type of exercise can contribute as much to improve communication and understanding as does the job description itself. The process is not merely an exercise, but is ongoing in nature, and to be reviewed twice a year.

The timing of such a day is of importance. Following the summer break, and after getting back into the groove, everyone appeared anxious to contribute input which will guarantee an enjoyable and successful scholastic year. The full day was also felt to be more beneficial than some of the previous half-days which were too short to allow full discussion of relevant topics.

All in all, it could be said that Thursday was one of Seaway's better Professional Development Days.

New Staff: Mike Kingston is Seaway's new A.V. man who replaces Neil Vandermeer. Originally from C.C.V.S., he has settled very easily into our small school. Mr. Kingston is married, has two children and lives in Cornwall.

New Students Welcomed

Initiation: September 24, 1976 was labelled Initiation Day at S.D.H.S. This day was one of humour and also enjoyment for all. The grade nine students of Seaway were to dress as ruled by the Initiation Committee. All grade nine boys were to arrive at school in short dresses or nighties, nylons and work boots. the girls wore men's pyjamas, with a pair of shorts on backwards, a sandal on one foot, and a winter boot on the other. All wore the same facial expression - half of their faces striped, the other half had a moustache.

At 2:15 the school assembled to be entertained by the oddities, who danced, sang, acted, sat on water-filled balloons, and had a 'human' horse race.

Following the big day there was an Initiation Dance, featuring "Jacob", put on by the Student Council.

Sports: On September 22, Seaway held their intramural golf tournament, with 21 golfers, including 2 ladies, competing on the Iroquois Golf Club's course. Gary McMillan came out on top with an eighteen-hole score of 78; Mike Styles was second with 81, followed by Barry Casselman, finishing third with 87. Jeff Cassell and Barry Van Allen tied for fourth, Van Allen winning in a 9 hole playoff. Wayne Styles, Scott Corden and Jim Whelan all finished within 3 shots of the top four finishers.

The top four then represented Seaway at the E.O.S.S.A. tournament held on September 27, at the challenging Glen lawrence Golf and Country Club just east of Kingston. The team all playing on the course for the first time, finished a creditable seventh out of fifteen schools entered. Loyalist Collegiate of Kingston was first, Brockville Collegiate second,

Gary McMillan again led Seaway, this time with 83, one stroke ahead of Mike Styles. Jim Merkley of Frontenac was low gross with 75, shooting on this, his home course. The three low scores that counted for Loyalist were 78, 78, and 80.

Congratulations to the boys on a fine showing.

Seaway's Senior girl's basketball team has started their '76 season the right way: first game Seaway 50, C.C.V.S. 30; second game Seaway 33, S.L.H.S. 34 lost by 1 point in overtime; third game SEaway 72, O.D.H.S. 38.

The girls are now practising for the big match against N.D.D.H.S., last year's league champions. The first meeting with this team is Tuesday October 12 at N.D.D.H.S. Seaway's chances are good.

Seaway students have been selling Hallowe'en candy to raise money for the Student Council. The money is used for awards and bursaries for students continuing their education,

The S.D.H.S. Amateur Radio Club was formed on September 30. The purpose of the club is to train students to become amateur radio operators and to set up a station which can be operated by students who have obtained licenses. It will be possible for these students to communicate with people in other parts of the world. There are about three dozen high school radio clubs in Ontario, and so far about twenty Seaway students have joined our club. We still are open for membership.

Seaway students recently attended a concert held in the Opera of the National Arts Centre in Ottawa. Popular Quebec singer Robert Charlebois performed before a full house. The music of Charlebois is quebecois in style and is different from the music an english-speaking Canadian would be exposed to. Comments on the performance ranged from good to disappointing. However, a better understanding of French culture was definitely gained.

On September 28 School's yearbooks arrived. The editors, Beth McIntosh and Jo-Anne Christensen, were very happy with this year's publication and would like to thank everyone who advertised. This made costs much lower and enabled the yearbook to be published without financial worry.

Coming Events: Commencement, science trip, bike-a-thon results.

W.I. host area women

The Matilda Women's Institute held their October meeting at the Caravan Camp entertaining the Women's Institute ladies from Iroquois, South Mountain, Morrisburg, Riverside Heights and Morewood.

The President Mrs. E. Coleman opened with a short poem and welcomed all the guests. We sang the Institute Ode then repeated the Mary Stewart Collect.

The secretary Mrs. D. Empey read the minutes of our last meeting, followed by roll call.

Mrs. K. Hillis District Delegate from Morewood spoke a few minutes on History of the Women's Institute, "We are trying to get more out of life than there is in it," she said.

Mrs. K. McGinn took over the meeting. Her motto "Action in the community begins with you".

We enjoyed a sing song conducted by Mrs. Chartrand and Sister Leonard who accompanied themselves on guitors.

Mrs. Helen Smith read a poem, "Old Times a Long Time Ago."

Mrs. Minnie Murphy read a short poem "That Little Boy". We all enjoyed another sing song accompanied by Mrs. Chartrand and Sister Leonard. Mrs. Helen Smith gave a reading "1st Women's Lib in 1806" by John Brown.

Mrs. H. McGinn had the pie contest. Mrs. Helen Smith gave another reading "Strange Things Done" by Sam Gee.

Our meeting closed by singing O Canada. Everyone enjoyed a lovely lunch and a social hour.

Before the Waters



Our photo of Iroquois before the Seaway shows the Carman House as it looked after the re-location of the town. The veranda ran the full length of the front of the house and there were several modifications to the building that detracted from its being considered a "museum". Taken over by the village after the Seaway, the house was restored to its original period and with the addition of a new roof and floodlighting has become an attractive addition to the village.

Photo by R.W. Martin, courtesy of Craft House Gallery.

as beautiful as can be !

Bridal Package Plan

VOGUE..THE OUTSTANDING BRIDAL STORE.. MAKES A SENSATIONAL OFFER FOR THE BRIDE TO-BE,...,CHOOSE FROM BEAUTIFUL BRIDAL FASHIONS.....,YOUR CHOICE OF OUTSTANDING VEILS AND HEADPIECE,,PLUS THESE EXTRAS, AND OF COURSE VOGUE'S USUAL EFFICIENT PERSONAL SERVICE.

WEDDING GOWN
- CROWN & VEIL
- BRIDAL SHOES
- MONOGRAMMED TOASTING GLASSES
- PLASTIC GOWN BAG
- BLUE GARTER

ALL FOR $129.



BRIDES
WE'LL CREATE A LOOK YOU'LL LOVE

Vogue

USE OUR LAY-AWAY PLAN

VOGUE SHOPPE 500 MONTREAL ROAD CORNWALL 932-1312

Introducing the greatest aid to litter prevention since the refillable pop bottle.



The refillable pop bottle.

Remember the days when all pop bottles were returnable and refillable? Your Ontario Ministry of the Environment wants to bring those days back, because there were a lot of advantages to the refillables.

Their re-use saved energy and raw materials involved in bottle manufacture. And, more important, people returned refillable bottles. So they didn't become the litter and garbage disposal problem that throwaway bottles and cans are causing today.

On October 1, 1976 a new law went into effect. It says that within six months, retail vendors will be required to stock and display in refillable bottles any size, flavour and brand of soft drink they offer in non-refillable bottles.

In other words they have to offer you a choice. It also requires that retailers selling soft drinks in refillable bottles must now accept and refund cash deposits of at least 10¢ on small sizes and 20¢ on large sizes. And the amounts of these deposits must be shown separately from the actual price of the pop.

Your Ministry of the Environment thinks that a return to refillable bottles will save energy, help alleviate garbage disposal problems, and reduce the number of landfill sites. It will be a step toward a clean, unlittered Ontario.

Ministry of the Environment
Ontario

Hon. George A. Kerr, Q.C., Minister
Everett Biggs, Deputy Minister

Notice to Ontario Retailers

Effective October 1, 1976, you will be required to accept deposits on refillable soft drink containers of 10¢ on small sizes and 20¢ on large sizes. You will also be required to refund deposits in these amounts on all reasonably clean, intact, refillable soft drink containers which you normally handle.

This information is covered in a notice which must be displayed by soft drink retail vendors. These signs are provided by the Ministry of the Environment and are available at our offices in these locations: Barrie, Belleville, Cambridge, Cornwall, Don Mills, Gravenhurst, Kenora, Kingston, London, North Bay, Oakville, Owen Sound, Ottawa, Pembroke, Peterborough, Sarnia, Sault Ste. Marie, Stoney Creek, Sudbury, Thunder Bay, Timmins, Welland and Windsor or by writing or phoning: Environment Ontario 135 St. Clair Ave., West Toronto, Ontario M4V 1P5 Telephone: (416) 965-1658

DEPOSIT REFUND FOR REFILLABLE SOFT DRINK BOTTLES

Regulations of the Province of Ontario under the Environmental Protection Act provide that a cash refund of the full deposit will be paid for up to 48 intact and reasonably clean refillable containers in any 24-hour period of a brand and flavour of carbonated soft drink sold here in containers of the same size within the preceding six months.

Pre - Season Snow Tire Sale

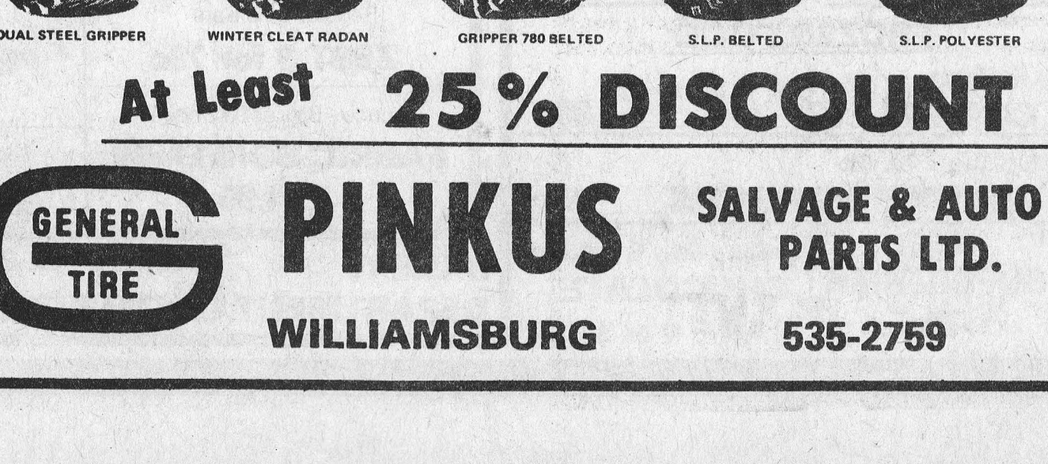

STOP SPINNING YOUR WHEELS!

HEAD FOR YOUR NEAREST GENERAL TIRE DEALER.
WE'VE GOT THE RIGHT TIRE AT THE RIGHT PRICE FOR YOU!



DUAL STEEL GRIPPER | WINTER CLEAT RADAN | GRIPPER 780 BELTED | S.L.P. BELTED | S.L.P. POLYESTER

At Least 25% DISCOUNT

GENERAL TIRE

PINKUS SALVAGE & AUTO PARTS LTD.

WILLIAMSBURG 535-2759

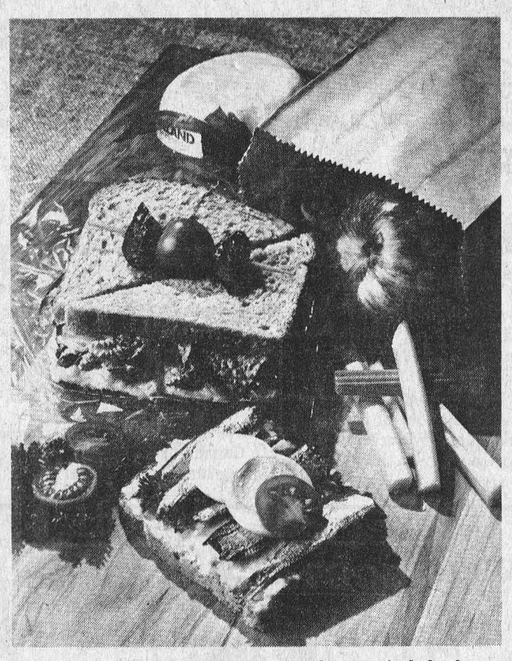

Balanced, nutritional lunches are easy when you include cheese. Both Edam and Gouda cheeses from Holland are mild and enjoyed by even the fussiest eaters.

Dutch Boy Sandwich

SCHOOL lunches present a problem for busy mothers. Sandwiches are the obvious and easy solution. But now we are so much more nutrition-conscious, doubts arise. Is a sandwich a balanced meal? Well, it all depends on the filling.

Canada's Food Guide recommends servings of protein, dairy food, cereal and fresh fruit or vegetables to balance a meal. This combination of Edam cheese from Holland, combined with iron-rich sardines, goes on whole wheat bread. By adding fresh fruit or a few carrot or celery sticks, you can pack a hearty, tasty and nutritious school lunch which is still easy to prepare.

At home, the filling adapts well for a delicious open-face sandwich which can be toasted under the broiler.

Shredded imported Holland Edam
Mayonnaise
Hard cooked egg
Sardines
Lettuce
Whole wheat bread

Moisten cheese with just enough mayonnaise to make it spreadable. Spread two pieces of buttered bread with cheese mixture. Top one with layer of sardines and slices of hard cooked egg. Cover with crisp lettuce leaf and second slice of bread. Cut in half. Wrap in plastic wrap. Makes an excellent lunch bag sandwich. Serve with pickle kebab and crisp vegetable sticks.

For open-face sandwich: spread one slice of bread with cheese mixture. Arrange sardines on cheese; top with egg slices and a pickle fan.

1 cup shredded imported Holland Edam blended with ¼ cup mayonnaise makes enough spread for 4 sandwiches.

PERSONALS

SHANLY

Mr. and Mrs. Basil Levere and Mr. and Mrs. Lyle Pitt attended the Plowing Match at Wakerton.

Mr. and Mrs. J.S. Wallace visited Mr. Attie Wallace and Mr. and Mrs. Wm. Lockhart, Brockville last Friday.

Mrs. Charlie Gilmer has returned from a visit with Mr. and Mrs. Guy Millar and family of Ingersoll, and Dr. and Mrs. J. Hanes of Woodstock.

Mr. and Mrs. John Froom and children of Kingston spent Saturday with her parents Mr. and Mrs. Walter Froom.

Sunday Mr. and Mrs. B. Holmes had as guests, their families Mr. and Mrs. M. Bruce and Children of South March and Mr. and Mrs. D. Plumadore and Anita of Iroquois.

Mr. and Mrs. J.S. Wallace visited Mrs. George Gillie of Cornwall, on Monday.

Mr. and Mrs. Keith Gilmer, Richard and Gary of Kemptville had Thanksgiving dinner Sunday with Mr. and Mrs. Gordon Gilmer.

Mr. and Mrs. Walter Froom, Donna and Lyndon visited Mr. and Mrs. Ewan McDougall, and Mrs. Leslie Taylor of Ormstown Que., Sunday afternoon.

Mr. and Mrs. Howard Dillabough from Victoria B.C. and Mrs. D. Gilmer of Spencerville were visitors at Mrs. Etta Dillaboughs, on Friday.

Stanley Matthie of Algonquin spent part of the week with his grandparents Mr. and Mrs. J.S. Wallace and returned home on Sunday.

Sunday guests of Mr. and Mrs. Dick Schutten were Mr. and Mrs. Kok and sons David and Robert of Perth.

Mr. and Mrs. Glen Isabelle with friends Mr. and Mrs. Webb of Waterloo spent over the holiday with the former's parents Mr. and Mrs. Lyle Pitt.

Mr. and Mrs. Arnold Pitt enjoyed a bus trip through the New England States last week.

Saturday visitors with Mrs. Ernest Pitt, were Mr. and Mrs. Hanson and Mr. and Mrs. Roggie of Pulaski, N.Y.

Sunday Mr. and Mrs. Cecil Bennett hald a family gathering at their home with twenty five present.

Mrs. Barry Cinnamon of Winchester spent Sunday with her parents Mr. and Mrs. J. York.

PITTSTON

Mr. and Mrs. Robert Sloan entertained their families during Thanksgiving.

Mrs. Marion Webb and Nada, East Farnham, Quebec spent Thanksgiving weekend with Mr. and Mrs. Gerry Webb and family.

Mr. and Mrs. Reg Conners attended Dolan-Groskopf wedding at Kemptville on Saturday.

Mr. and Mrs. David Gardner and family, Toronto spent holiday weekend with formers mother Mrs. Lila Gardner.

Mr. Robert Webb, returned home to Moose Jaw Sask., after visiting his brother Gerry, Mrs. Webb and family.

Mr. and Mrs. Reg Conners and family were dinner guests of Mr. and Mrs. Don Burnie, Spencerville, Sunday evening.

Seaway Community Services hear explanation of housing loans

A general meeting of Seaway Community Services was held recently in Knox Presbyterian Church, Iroquois.

Mr. Hubert Casselman was in attendance to explain about loans that are available to townships under the Ontario Housing Act, and to be used to assist in repair and improvement of homes - Marie Barkley, Bessie Cornut, Geraldine MacKinnon, the Rev. Dr. L. Joyce and Martin Van Ardel will attend an Ontario Municipal Social Services meeting to be held in Iroquois on October 20.

Geraldine MacKinnon will represent Seaway Community Services at a Hydro Planning Committee meeting to be held in Cornwall.

A recent press release from the Ontario Anti-Poverty organization stated that, in principle, it supports the October 14th National Day of Protest called by the C.L.C. against wage and price controls.

All persons who are eligible to make application for wells are urged to attend the next general meeting to be held on Monday.

IN HOSPITAL

Bert Kirby of Elizabeth Drive, Iroquois is a patient in Kingston General Hospital.

Pittston U.C.W. hold meeting

Pittston U.C.W. held their October Thank-offering Wednesday evening at Mrs. Robert Sloan's. President Mrs. Willis Montgomery opened with The Maple Leaf for ever. Being autumn, Mrs. Gary Roddick based devotions on Extra Blessings of Thanksgiving, and the story of Sarah Hill who was responsible for the founding of Thanksgiving in Philadelphia. After Scripture, offering and roll call were taken. Business and Treasurer's report was given. Mrs. Elsie Liezert then gave a descriptive journey of her recent trip to Ireland and England. Meeting closed with prayer. The hostess then served dainty refreshments and a social time was enjoyed.

FUNERAL SERVICE
W.E. FITZSIMMONS
Established 1924
"SERVICE IS OUR MOTTO"
Iroquois
652-4452 652-4577

$AVE A$ YOU $HOP

We reserve the right to limit quantities. Prices effective till closing Saturday, October 16, 1976.

IROQUOIS SHOPPING PLAZA
S & F MARKET LTD.

A CORKER OF A PORKER
Whole Loin of Pork
Cut in Chops, Roast & Chops or all Roasts
PORK SALE
Lb. 99c

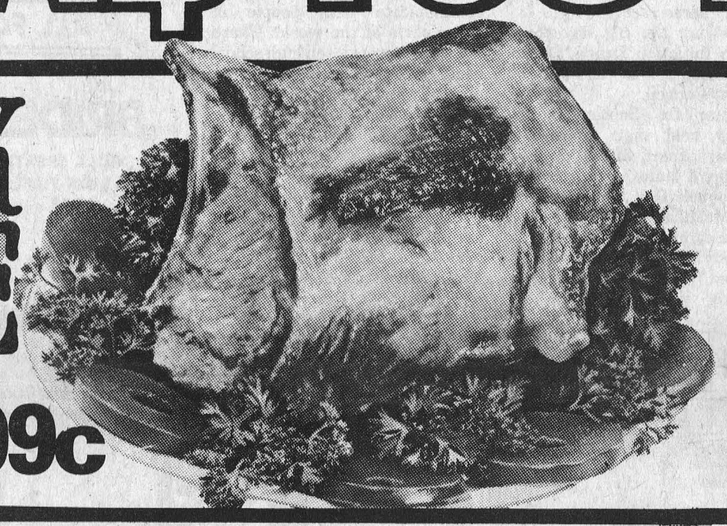

PORK LOIN
End Chops Lb. $1.15
Centre Chops Lb. $1.35

THINK PORK EAT PORK

(Backs Attached)
Chicken Legs and Breasts Lb. 85c

Maple Leaf
Breakfast Slice ____ Lb. $1.19

Burns European
Polish Coil ____ Lb. $1.09

FRESH PICNIC
PORK SHOULDER
Lb. 89c



Fresh Pork
Butt Roast
Lb. 99c

Fresh Cottage Style Boneless
Pork Roast
Lb. $1.09

Fresh Pork
Butt Chops
Lb. $1.09

Fresh
Pork Riblets
Lb. 49c

Fresh
Pork Hocks
Lb. 49c

Branded Beef
BLADE STEAK
Lb. 79

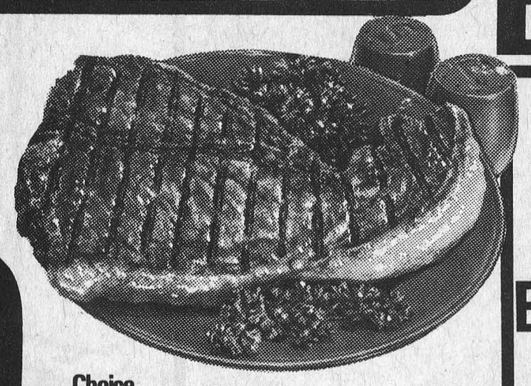

Choice
Spencer Steaks Lb. $1.99

New Zealand
Lamb Shoulder Chops
Lb. 85c

Burns 12 Oz.
COLD CUTS
Mac & Cheese, Mock Chicken, Luncheon Loaf
EACH 75c

Burns Sliced 6 Oz.
Cooked Ham
99c

FROZEN FOOD

Highliner
COD FILLETS ____ 99c

McCain's 2 Lb. Bag
FANCY GREEN PEAS ____ 83c

McCain's
SUPERFRIES
79c

McCain's Deep & Delicious
CHOCOLATE CAKE 18 Oz. $1.19



Large Size 165 Sunkist
ORANGES 2 DOZ. 99c

Canada No. 1 McIntosh
APPLES 5 Lb. Bag 89c

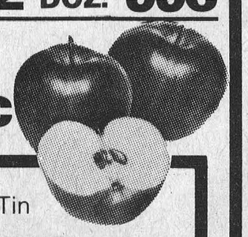

Lipton's Chicken Noodle
SOUP MIX
Box of 5 Envelopes 89c

Libby's 28 Oz. Tin
CHOICE TOMATOES
64c

Regular Size Bars
ZEST 3 for 78c

Bounce - Box of 90 Sheets
FABRIC SOFTENER
$1.99

Clark's 19 Oz. Tin
PORK & BEANS
49c

Mazola 32 Oz. Bottle Pure
CORN OIL $1.55

Skippy 2 Lb. Jar
Creamy Smooth
PEANUT BUTTER
$1.39

Crunchie 48 Oz. Jar
WHOLE DILLS 99c

BAKERY DEPARTMENT
Weston's Pak of 8
Cinnamon Buns 59c

HERE'S A HEAP O' SAVINGS

Facelle Royale
Bathroom Tissue
2 ROLL PAK 49c

York 16 Oz. Jar Smooth
Peanut Butter
73c

Del Monte 48 Oz. Tin Fancy
Tomato Juice
48c

Delicious Kam 12 Oz.
Luncheon Meat
79c

Regular Processed Canadian
Cheese Slices
Kraft 8 Oz. 69c

Rio 24 Oz.
Liquid Detergent
29c

Libby's 28 Oz. Tin
Sauerkraut 49c

Sunlight 5 Lb. Box Lemon Fresh
Detergent $2.09

Yum Yum 48 - 10c Pks.
Potato Chips
Be Ready for Hallowe'en $3.99

E.D. Smith 28 Oz. Jar
Veg. Cocktail
59c

Bonnie 1 Lb. Parchment Wrap
Margarine
Lb. 29c

Mary Miles 15 Oz. Tin
Chili Con Carni
53c

Lux 32 Oz. Rich
Liquid Detergent
$1.09

Bright's 48 Oz. Tin Pure Vitaminized
Apple Juice
65c

The Iroquois Post

2

WEDNESDAY OCTOBER 13, 1976

Published every Wednesday by Iroquois Printing Ltd., Box 400 Iroquois, Ont.

Large crowd of parents & friends view Seaway Commencement

Ceremonies were held on Friday evening to honour the 1976 graduates of Seaway District High School. Several hundred friends and relatives filled the auditorium at the school to see awards presented to the graduates of grades 12 and 13. A similar ceremony had been held at a school assembly on Friday morning to honour outstanding students from years 1, 2, and 3 at the school.

Following presentation of diplomas to the secondary school graduates, (Grade 12) the following individual awards were made:

Rita Baelde: 1) Student Council Honour Bar (75% or Over), 2) Student Council "Over 80% Medal", 3) School Activity Award: A special award for obtaining 60 points in school activities.

Judy Balint: 1) Student Council Bar (75% or Over), 2) Student Council "Over 80% Medal"

Melanie Casselman: 1) Student Council Honour Bar (75% or Over) 2) Student Council "Over 80% Medal" 3) Iroquois Post Trophy for the highest standing in combined business subjects.

Jamie Findlay: 1) Student Council Honour Bar (75% or Over), 2) Student Council "Over 80% Medal", 3) School Activity Award - 40 Pts., 4) Student Council Trophy - for the highest standing in Grade 12 History.

Chris Gleeson: 1) Milton T. Barkley Trophy - for the highest standing in Grade 12 French, 2) Student Council "Over 80% Medal"

Larry Harper: 1(The Robert J. Jackson trophy - for highest technical proficiency, 2) Steinberg Motors Trophy for highest proficiency in Auto Mechanics.

Mary Howald: 1) Student Council Honour Bar (75% or Over), 2) Student Council "Over 80% Medal", 3) Proficiency Award for standing second)

Heather Hutchison: 1) Student Council Honour Bar (75% or Over), 2(Student Council Over 80% Medal, 3) Student Council Trophy - for highest standing in Grade 12 English.

Susan Jordan: 1) Student Council Honour Bar (75% or Over), 2) Student Council "Over 80% Medal", 3) School Activity Award - 40 Pts.

Stephen Lee: 1) Student Council Honour Bar (75% or Over), 2) Student Council "Over 80% Medal, 3) Proficiency Award (for standing first)

Gary MacDonald: 1) Student Council Trophy - awarded to student with the highest standing Grade 12 Chemistry.

Kevin MacIntosh: 1) Student Council Honour Bar (75% or Over), 2) Student Council "Over 80% Medal", 3) School Activity Award - 40 Pts.

Elizabeth McIntosh: 1) Student Council Honour Bar (75% or Over), 2) Student Council "Over 80% Medal", 3) Proficiency Award (for standing third) 4) Riverside Heights Women's Institute trophy - awarded annually to a Level 4 Home Economics student displaying enthusiasm and academic achievement.

Laurie McIntosh: 1) C.F. McInnis Grade 12 Communications & Business Precedures trophy.

Mark Stevens: 1) Student Council Honour Bar (75% or Over), 2) Student Council "Over 80% Medal", 3) Seely's Hardware Middle School Mathematics Award - (highest aggregate), 4) School Activity Award - 40 Pts.

The following Grade 12 students receive Honour Crests for obtaining an average of 75% or over:

Kim Brown, Peter Brunt, Leslie Erickson.

The following Grade 12 students receive Honour Bars for obtaining an average 75% or over:

Margaret Byvelds, Pamela Casselman, Joanne Christensen, Laurie Cruickshank, Cindy Cummings, Christopher Gleeson, Joanne Hodgson, Linda Johnston, Deborah MacDougal, Nancy Mc Caslin, Catherine McDonell, Mary Smit, David Thompson, Rosemary VanAdrichem, Randy Veinotte, Susan Wells.

The following Grade 12 students receive Student Council "Over 80% Medals"

Margaret Byvelds, Joanne Christensen, Cindy Cummings, Linda Johnston, Nancy McCaslin Catherine McDonell.

The following Grade 12 students receive the School Activity Letter - 40 Pts.

Beth McIntosh, Caroline Rooney, Robert McNairn, Robert Trayner.

A band concert by the school's concert band, under the direction of Mr. Michael Nowickyj, was presented at the halfway point in the program. The band played several selections from their repertoire, ending with a reminder from Mr. Nowickyj that they would be holding a concert prior to the Christmas season.

Secondary School Honour Graduation diplomas were presented to members of last year's Grade 13 class with the following special individual awards made:

Donald Adams: 1) Student Activity Letter - Forty Points, 2) Student Council Athletic Society Award $50.00

Brenda Baird: 1) Student Council Honour Bar - (Over 75), 2) Student Council Over 80% Medal 3) Proficiency Award (for standing second), 4) The Stormont Dundas and Glengarry County Board of Education Scholarship $100.00, 5) Seaway District High School Student Council Scholarship $50.00, 6) South Mountain Reunion Scholarship $200.00

Gary Baker: 1) Student Council Honour Bar (Over 75), 2) Student Council Over 80% Medal 3) School Activity Letter - Forty Points, 4) Stormont Dundas and Glengarry County Board of Education Scholarship $100.00, 5) Seaway District High School Student Council Scholarship $50.00.

David Boyd: 1) Student Council Honour Bar (Over 75), 2) Seaway District High School Teachers Award $50.00, 3) Effie Prunner Memorial Award of $65.00 presented to a grade 13 graduate obtaining the highest standing grade 13 mathematics and furthering his or her education at a Canadian University.

David Cassell: 1) Jamieson Memorial Scholarship $40.

Arla Casselman: 1) Tom Corden Memorial Science Award $250.00.

Scott Findlay: 1) Student Council Honour Bar (Over 75), 2) Student Council Over 80% Medal 3) Proficiency Award (for standing first), 4) School Activity Award. A special award for obtaining 60 points in school activities., 5) Stormont, Dundas and Glengarry County Board of Eudcation Scholarship $100.00, 6) Seaway District High School Student Council Scholarship $50.00., 7) The Principal's Award of $50.00 presented to a Grade 13 student obtaining the highest standing in grade 13 Biology and furthering his or her education at a Canadian University.

Michael Fox: 1) Student Council Honour Bar (Over 75)

Fred Geurkink: 1) Student Council Honour Bar (Over 75), 2) St. Mary's and St. Cecilia's Catholic Women's League Bursary $50.00

Catherine Herriman: 1) Student Council Honour Bar (Over 75), 2) Student Activity Letter (Forty points), 3) Canadian Federation of University Women Scholarship, Cornwall Club. 150.00

Cathy Hummell: 1) Student Council Honour Bar (Over 75), 2) Student Council Over 80% Medal 3) Proficiency Award (for standing third). 4) The Stormont Dundas and Glengarry County Board of Education Scholarship $100.00, 5) Seaway District High School Student Council Bursary $50.00, 6) Williamsburg Women's Institute Award $25.00 for the best literary work in grade 13.

Donna Jarvis: 1) Morrisburg Women's Auxilliary, Branch 48 of the Canadian Legion $50.00

Ian Keyes: 1) Student Council Honour Bar (Over 75), 2) Student Activity Activity Letter, Forty Points, 3) Boyd Scholarship of $100.00 awarded to a student from the Morrisburg or Williamsburg Area and attending Queen's University., 4) Tom Corden Memorial Science Award $250.00

Laurel Kirkby: 1) Seaway District High School Teachers Award $50.00

Laurie Morrow: 1) Morrisburg Lions Club Bursary $50.00

Rick Morrow: 1) Seaway District High School Teachers Award $50.00

Brian Robinson: 1) Williamsburg Royal Canadian Legion, Branch 538, Bursary of $100.00

Andrew Schneckenburger: 1) Student Council Honour Bar (Over 75), 2) Student Activity Award. A special award for obtaining 60 points in school activities., 3(Morrisburg Lions Club Bursary $50.00

Michael Sheridan: 1) Seaway District High School Teachers award $50.00

Pamela Smithson: 1) Student Council Honour Bar (Over 75), 2) Morrisburg Lions Club bursary $50.00

Keith Stewart: 1) Thompson Lumber Trophy - Top Technical student continuing his education.

Cynthia Tippins: 1) Student Activity Award. A special award for obtaining 60 points in school activities.

Linda Tschoumy: 1) Iroquois Branch 370 of the Canadian Legion, bursary $100.00, 2) Iroquois Lions Club Bursary $250.00

Lance Valcour: 1) Student Activity Letter - Forty Points

Kathy VanderPoel 1) Iroquois Lions Club Bursary $250.00

Ontario scholarships of $100 each were presented to four members of the grade 13 graduating class with an average of 80 percent or over. These awards were presented by Superintendent of Education, John Comtois to Brenda Baird,Gary Baker, Scott Findlay and Cathy Hummell.

An award for the most outstanding girl in the graduating class was presented by this year's Head Boy, Randy Veinotte to Rita Baelde. Most outstanding boy award was presented by head girl, Laurie Crucikshank to Scott Findlay, who also presented the valedictory address.

A social period in the school cafeteria followed the evening's program.

Post Staff Photos



The Grade 13 graduating class received diplomas at Friday night's ceremonies. They are (from left to right) Back row - Scott Findlay, Andrew Schneckenburger, Donald Adams, Brian Robinson, David Boyd, Ted Wardle, Rick Morrow, David Cassell, Fred Geurkink, John Geurkink, Barry Fawcett, Jim Tuttle, Bruce Robertson, Mike Sheridan, Randy Keyes, Lance Valcour, Gary Baker; Front row - Jackie Vanderpoel, Brenda Baird, Pam Smithson, Cathy Herriman, Laurie Morrow, Arla Casselman, Anne-Marie Smith. Absent from photo are: Michael Fox, Cathy Hummell, Donna Jarvis, Ian Keyes, Laurel Kirkby, Keith Stewart, Cynthia Tippins, Mary'anne Toonders, Linda Tschoumy.

Post Staff Photo



The most outstanding boy award, the Dean Gilmer Memorial Trophy was presented by Head Girl, Laurie Cruickshank to Scott Findlay.

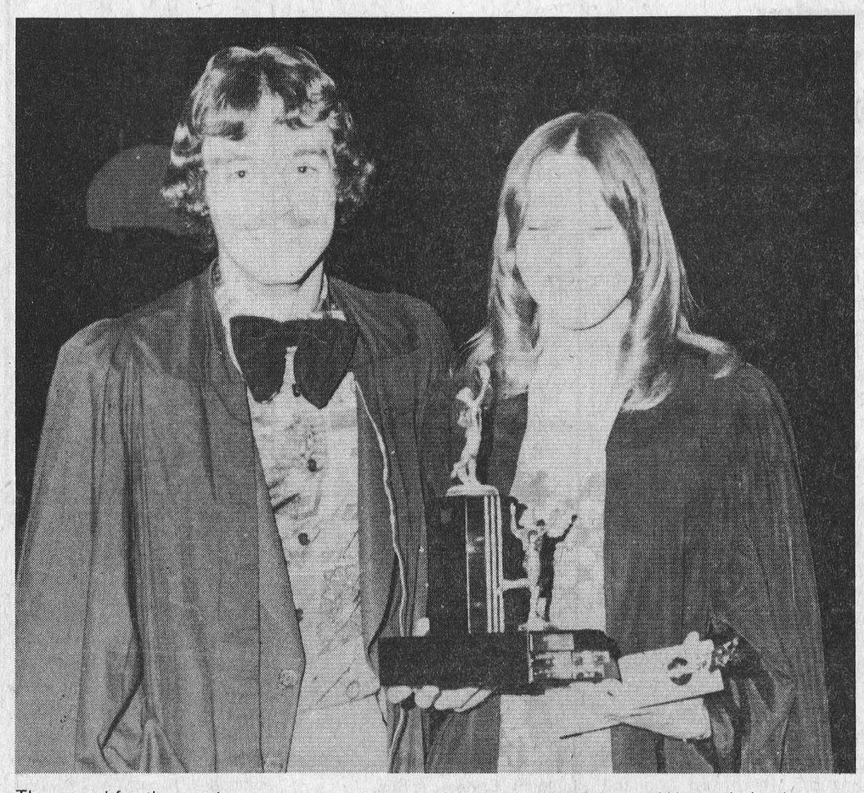

The award for the year's most outstanding girl, donated by the Brinston Women's Institute was made to Rita Baelde by Head Boy, Randy Veinotte.

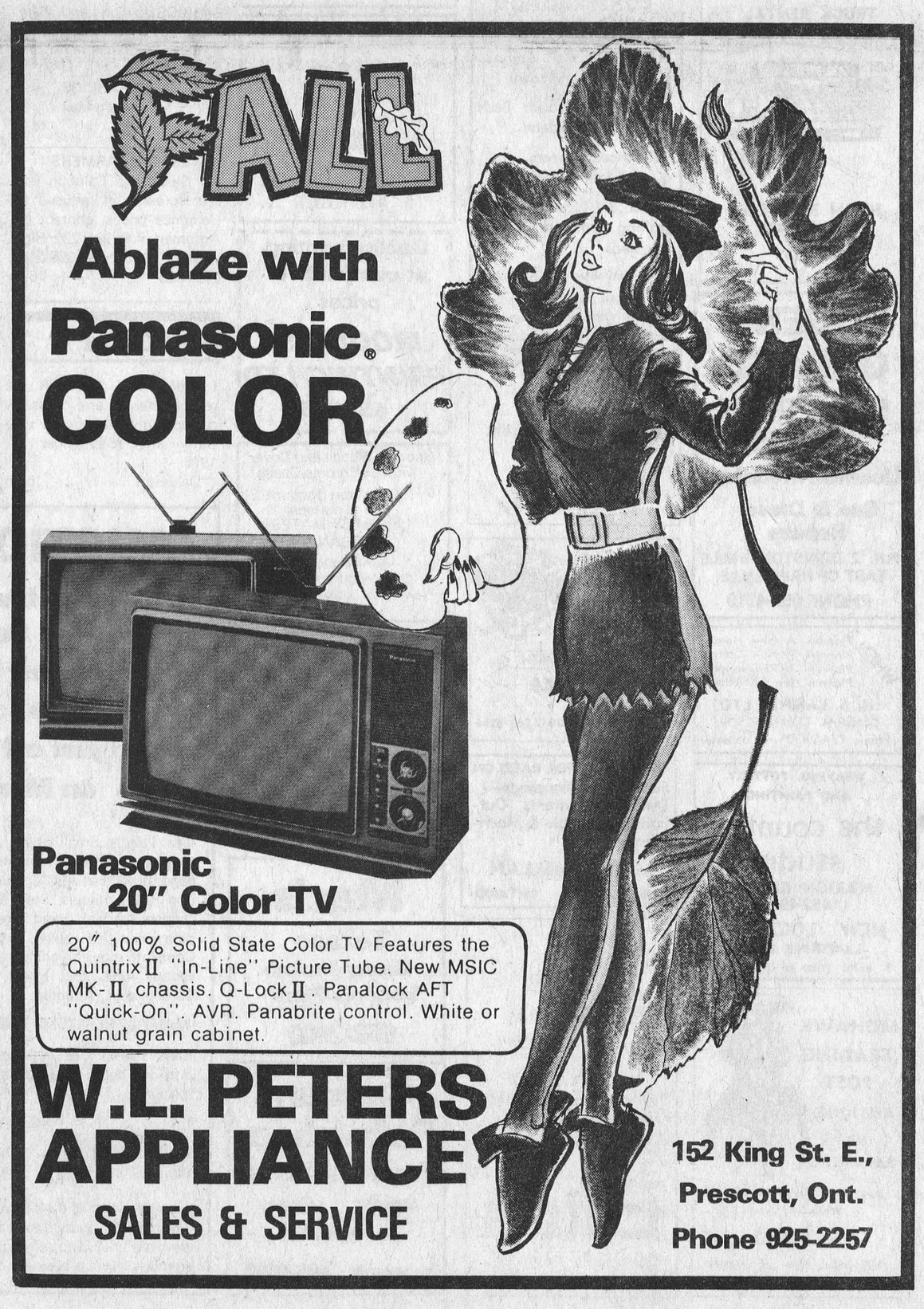

IT PAYS TO ADVERTISE...ADVERTISE WHERE IT PAYS...
WANT ADS!

BUSINESS DIRECTORY

FRIENDS ARRIVING? Make Reservations AT THE Iroquois Motor Motel 652-4176
AIR CONDITIONED COLOR TV SWIMMING POOL

WEDDING PHOTOGRAPHY
JP's pictures & prints
543-3060

Lloyd McMillan
SAND - GRAVEL - STONE
CLAY FILL- TOP SOIL
SAND FILL
EQUIPMENT RENTAL
DUMP TRUCK - BACK HOE
TRACK LOADER
Phone 652-4649
Between 8 a.m. to 6 p.m.
Phone 543-3369
After 6 p.m.
IROQUOIS, ONT.

SAND - GRAVEL - STONE
WEEPING TILE STONE
SAND FILL - TOP SOIL
TRUCK RENTAL
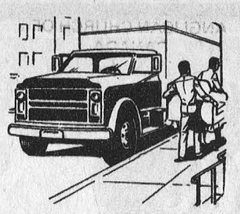
JOHN RIDDELL
BRINSTON RR2
652-2139

ROGER'S GARAGE
NOW OPEN FOR BUSINESS
Licensed Mechanic
Gas & Diesel Repairs
R.R. 2 BRINSTON ¼ MILE EAST OF HAINSVILLE
PHONE 652-4719

WHEN Plannin' A New Home / Plannin' A New Cottage / Plannin' A Renovation / Plannin' See LANNIN
H. S. LANNIN LTD.
GENERAL CONTRACTORS
Phone 774-2830 - Winchester

WEAVING, POTTERY AND PAINTING
the country studio
MARION GLEESON
652-4594
NEW LOCATION
LAKESHORE DRIVE
5 miles West of Morrisburg

MOHAWK TRADING POST
ANTIQUES and BARGAINS

Buy, Sell, Trade, Swap, or What-have-you
652-4895
1½ Miles West of Iroquois On Highway 2

Be Sure
Play it Safe With Your Car

A Complete Automotive Service
IROQUOIS ESSO
652-2323

DOUG'S TOWER & ANTENNA
Free estimates on NEW INSTALLATIONS AND REPAIRS
Doug Reynolds - Iroquois
652-4332

ALFRED LINK CONSTRUCTION
R.R. 2 BRINSTON
652-4127
Sand - Gravel - Stone
Top Soil - Sandfill
Manure for Flower Beds and Gardens
Backhoes, Dozers, and Truck Rentals
Class "A" License for installing complete Weeping Beds.
"Free Estimates On All Jobs"
All Jobs Cash
Unless Otherwise Arranged

Stephenson's Furniture
ANTIQUES
NEW & USED FURNITURE
Brinston, Ontario
Phone 652-4710

DIANA'S FLOWER SHOP

SAY IT BEST WITH Flowers
MORRISBURG 543-2566

CONTACT US FOR RATES ON Farm Fire Insurance— Dwelling, Contents, Outbuildings, Cattle & Machinery.
LORNE MELLAN
BRINSTON ONTARIO


SIZES 5 to 26½
Full assortment of coats, sportswear, gowns, dresses, loungewear and purses.
Edie's
HOUSE OF FASHION
Morrisburg Shopping Plaza

ROBERT BOYD
SEPTIC TANK SERVICE
Pumping, Cleaning and Repairs
24 Hrs. Emergency Service
R.R. 3 PRESCOTT, ONT.
925-5341

AQUARIUS HAIR STYLING
Hair Styling for Women and Men
Iroquois Shopping Plaza
Prop. - Liz Asselin
652-4466

Complete Septic Tank Installations and Repairs
Licensed 1 and 2 -
Free estimates
excavating-tranching-land clearing
shoreline improvements-landscaping-sod-patios-backfilling
BY CONTRACT OR HOURLY
sand-gravel-topsoil-stone
lowbed floating service
water tank truck service
LEE SHAVER and SONS
R.R. 2 IROQUOIS 652—4224
In business in Iroquois area for 30 years

Mike Heafey & Son
ROOFING CONTRACTOR
ASPHALT METAL & SHINGLES
ASPHALT PAVING SEALER
EXTERIOR PAINTING
FREE ESTIMATES
Phone 657-3455
RR 3, Prescott

Quality printing at competitive prices
IROQUOIS PRINTING LTD
652-4806

Recover, Repair and Cover Kitchen Chrome Chairs
10 per cent discount on all material
FREE ESTIMATES
ART SANGER
Upholstery Shop
Corner of Duncan St. and Lakeshore Drive, Mariatown
543-3266

RENT THIS SPACE
Business Directory advertising pays dividends
Phone 652-4806

Mac's
Texaco
Licensed Mechanic
Iroquois Plaza
652-2000

Carman Refinishers
Furniture refinishing
Stripping Repairs
Free estimates
Iroquois 652-4602

FOR SALE

GOOD SELECTION - cotton prints and other fabrics. To clear - 50 cents a yard.
D & K FABRICS
Morrisburg Mall
16-3c

TARPAULINS - We can supply tarpaulins at reasonable prices and have a wide selection of sizes on hand. For more information, contact CIL Agromart, P.O. Box 220, Highway 43, Kemptville, 258-2613, 258-5123. 16-4c

FALL POOL SPECIAL - Savings. Beat next year's price increase. All ALUMAPOOLS and SWIMRITE accessories greatly reduced to clear (pool kits or installations) Pool Covers and winterizing orders now being taken. Don't be caught short - Call today for a complete estimate at no cost to you. KOPAS POOL & PATIO ltd. 774-2133 12TFN

APPLES - for sale at Robertson's Apple Farm, 4 miles east of Iroquois on Lakeshore Drive 10-10c

ATTENTION FARMERS
For J & M Gravity Boxes, Hydraulic Augers and wagons, contact CIL Agromart, P.O. Box 220 Highway 43, Kemptville 258-2613 258-5123 16-4c

TERRY COTTON Wipers, suitable for cleaning, painting, garage work, etc. Telephone 543-2378. 39 tfc

FALL AND WINTER FABRICS now on hand. Plaids stripes, etc. Also large variety corduroy and denim. All first quality.
D & K FABRICS
Morrisburg Mall
16-3c

ATTENTION FARMERS
For Skjold and Calhoun fertilizer spreader at reduced fall clearance prices, contact CIL Agromart, P.O. Box 220, Highway 43, Kemptville 258-2163, 258-5123 16-4c

LEGAL

I WILL NO LONGER be responsible for any debts incurred in my name by my wife Betty after September 27, 1976.
Dale Hutt 16-3p

FOR SALE

ATTENTION FARMERS
For Milrol plastic at warehouse clearance prices, contact CIL Agromart, P.O. Box 220 Highway 43, Kemptville 258-2613, 258-5123 16-4c

NOW HAVE EXCELLENT variety many fabrics in 1 to 3 yard pieces for dresses, skirts, etc. All first quality.
D & K FABRICS
Morrisburg Mall
16-3c

1972 BISCAYNE Chev 350, 2-barrel, 4 door. Will be safety checked. Phone: 652-4523 After 5 p.m. 17-1p

HORSE CHOWS
We carry a complete line of PURINA HORSE CHOWS. C & L Feeds Ltd. 652-4266 16-2c

NEED BEDDING?
We stock BALED WOOD SHAVINGS. Quantity discounts available. C & L FEEDS Ltd. 652-4266 16-2c

VELVET AND FAKE FUR pieces just arrived. Large selection.
D & K FABRICS
Morrisburg Mall
16-3c

65 FORD three quarter ton, heavy duty suspension. 30,000 original miles. Excellent running order. Also 75 Moto Ski 440 Futura fan cooled, A-1 condition. Call 652-2136. 16-3p

1 12 FOOT HOUSE TRAILER insulated and wired, 1 large wood burning Quebec heater, 1 large Duo Therm Oil Space Heater with blower., used two years. 1 piano in good condition, Francis Barkley 652-4284. 17-1p

PARKAS, SNOWSUITS and other winter wear. Canadian made. Low prices.
D & K FABRICS
Morrisburg Mall
16-3c

LIVESTOCK

1 BOAR of serviceable age. Telephone 652-2250 between 5 and 6 p.m. 17-1p

YOUNG HERFORD and baby. Beef grain fed 70 cents per pound, dressed, government inspected. Phone 657-4497 17-2p

AUCTION SALE

of storage barn and contents on Saturday, October 16th, 1976 at 1:00 pm located just off Lakeshore Drive on Merkley Street.

Soldering iron, Gas stove, New kitchen and bathroom taps, Lamps, Small tables, Johnston - 5 H.P. motor with tank, good working condition - antique 1950, Wire Dog cage (bought at Air Canada), Large green antique bottle, Iron Pot, Antiques, Steel Boat Ramp with winch, Hand clippers (hedge), Hand rakes, Electric grass clipper, fork, pipe vice, lead cables, Broad ax - (Large old antique), Complete pipe threading set (boxed), torch, pipe cutter, various tools, tool boxes, trunk, iron brackets (new), Garden tools, Antiques.

MANY OTHER ITEMS TOO NUMEROUS TO MENTION

Barn - size 40' x 25' - 2 doors sliding on track, 12' each steel outside - beam wooden frame sold to highest bidder - no reserve

N.B. Barn may be moved intact.

AUCTIONEER Charles Farlinger
OWNER W. Trevor Allison

It is a condition of the sale of these premises that within 10 days after the auction the barn which is being sold must be removed including any debris left therefrom and the premises left in a basically clean but unfinished condition.

SERVICES

GENERAL CARPENTRY WORK - Dale Hutt, R.R. 2, Brinston 652-4945. 16-4p

CERAMICS - The world's most fascinating hobby. Lessons, firing and classes afternoons or evenings. Phone Ida Smith. 989-5717. 16-3c

PIANO TUNING AND REPAIR
Also new and used Pianos for sale. Preston Gilmer, Kemptville. Phone 258-2624, after 5:00 p.m. 9-20p

TRADE OR SELL anything - contact Mohawk Trading Post One and a half miles west of Iroquois on Highway 2. tfc

CARDBOARD, newspapers clothing, rags bottles. We pick up on Wednesdays in Morrisburg and Iroquois and on Fridays in Williamsburg. Please contact Dundas County Co-op. Telephone 543-2378. 39 tfc.

LOST& FOUND

KEY - with word "Kwikset". In front of Iroquois Anglican Church on Sunday. Phone 652-4806. 17-1p

EMPLOYMENT OPPORTUNITIES

CLEANING WOMAN wanted. Moffat Stove, excellent condition $130.00. Call 652-2261 after 6 p.m. 17—1P

652-2178
The FULLER BRUSH Company needs full or part time dealers in BRINSTON, and DISTRICT. 17-4p

CARDS OF THANKS

I wish to take this opportunity to express my sincere thanks to all my relatives, neighbours and friends who visited me, made phone enquiries sent flowers treats and cards, during my stay at the Winchester District Memorial Hospital, and since my return home.

Special thanks to Dr. Rosenquist and Dr. Marston for their excellent care, also the nurses and staff of the 1st Floor, and Rev. Gee for his visits.

Special thanks to my family for all their kindness, help and care, each and everyone.
Mrs. Ken Thompson
17-1p

I would like to take this opportunity to thank Drs. Marston, Prins and Rosenquist nurses staff of 2nd floor Wichester Memorial Hospital. Thanks too for the visits to hospital and since my return home by neighbours and friends. Also for the many cards and treats which I received during my two week's sojourn in hospital. Special thanks to Br. 370 Royal Canadian Legion.
Sam Leckie 17-1p

BIRTHS

September 29, Mr. and Mrs. Rene Bedard, R.R. 1, Crysler, A daughter.

September 29, Mr. and Mrs. Raymond Barkley, R.R. 1, Inkerman, A Son.

October 2, Mr. and Mrs. Kevin Weegar, Williamsburg, A Son.

October 2, Mr. and Mrs. Donald Hodge, R.R. 1, Winchester, A Son.

October 3, Mr. and Mrs. Michel Benoit, Crysler, A Son.

October 4, Mr. and Mrs. Charles Dolan, Morrisburg, A Daughter.

REAL ESTATE

BICCUM McINTOSH Real Estate Limited Broker
WINCHESTER, ONTARIO
Phone 774-2832

NEAR IROQUOIS - 42 acres with nearly new 3 bedroom home. Electric heat, rugs, rec room, laundry room, small barn, garage. Ideal country home and hobby farm. Must be seen to appreciate.

SUMMER HOME - On St. Lawrence west of Morrisburg. Has 3 bedrooms. 2 piece bath, oil furnace, lovely large lot with 100 ft. waterfront. This is one of the best sites on the St. Lawrence. Better see it soon.

WEST OF WILLIAMSBURG - nice large building lot severed and surveyed with septic system and culvert installed. Asking $8,500.

SOUTH OF SOUTH MOUNTAIN - New 4 bedroom home. Electric heat, 1½ baths, rugs throughout, laundry room, attached garage. All this on a 1½ acre lot for only $62,000.

CHOICE - 1.38 acre building lot in Matilda Township near Hulbert. Priced at $6,500.

W. C. MacDonald & Associates Real Estate Ltd.
WINCHESTER

75 ACRES near Glen Stewart, Brick house with furnace and bathroom. 2 barns and a shed. Priced to sell under $36,000.

75 ACRES OF LAND near Hulbert. Asking $20,000. Terms.

HERE'S A HOME! For the person who wants an older home in excellent condition we have a two-apt. aluminum covered home in the east end of the village. Upstairs 2 bedrooms presented. Downstairs bathroom, living room, dining room, kitchen and bathroom. On a very nice lot, good garden. Principals only please.

SOLD

CARDINAL - Highway 2 West, here's a home and a large barn worth looking at. Two bedroom home, large lot, barn ties 60 head. A dandy hobby investment.

KEN KIRKBY
652-4395
IROQUOIS
REPRESENTATIVE

KANAMA Investments Co. Ltd.
1st & 2nd Mortgages
- Prime Rates Available
- Bill Consolidation Loans
- Home Improvements
- Cash for any purpose

Mortgages & Vendor take-backs purchased. Call (collect) anytime - Ken Allen, 345-1090, 46 King Street West, Brockville.

John A. Allison
REAL ESTATE
Office 543-2044
Home 543-2989

IROQUOIS - Park & River view on nicely landscaped large lot, a well built 3 bedroom Brick Bungalow, finished basement, children's fun room, Rec. room with fireplace and bar, laundry room, 3 p.c. bathroom excellent kitchen, excellent family home. Garage. $45,000.

MORRISBURG - Two storey aluminum siding home, oil furnace, H.W. tiled and carpeted floors, good working kitchen, 4 bedrooms. Desirable location. $22,500.

RIVERSIDE HEIGHTS - Good residential building lot 100' x 157' across from Park. $10,000

BUNGALOW - $18,000 reduced for quick sale, very comfortable, well kept two bedroom frame, good dry basement, O.F.A. furnace, carpeted and tiled floors, nicely landscaped lot, garden space. Garage. Lakeshore Dr. Rd. Mariatown.

HIGHWAY 31 - 2 miles from 401, Frame with Brick siding, 2 bedroom Bungalow, full basement, O.F.A. furnace, good small family home. Garage and workshop. $25,000.

MORRISBURG - exclusive location, corner lot, well kept 3 bedroom frame home, modern conveniences, closed in sun porch-up and down, full basement, O.F.A. furnace. Garage. $38,000.

SALESMEN

Dale Beckstead	535-2103
Leon Marcellus	448-2444
Bill Marshall	543-3200
Floyd Fisher	543-2355
Ian McColl	537-2660

FOR RENT

ROOM TO RENT. Call 652-2136. 16-3p

APARTMENT FOR RENT
Suitable for couple. Hot water heated. Most modern services. Garage. Along Highway 2, between Iroquois and Cardinal Available November 1st. Telephone Long Sault, 534-2621, after 7 p.m. 16-TFC

Did you know
THAT THE IROQUOIS POST SOLD
Magnetic signs
Magnetic signs are the ideal solution to your problem of displaying your company name on a car, truck, or station wagon.
Stop in anytime to our office in the Iroquois Shopping Plaza for all the details or phone 652-4806.

PUBLIC NOTICES

ATTENTION

Effective Nov. 1st, 1976
our new store hours will be
Monday - Friday, 8 am - 5 pm.
Saturday 8 am - 12 pm.

Rooney Feeds

Iroquois - Phone 652-4382

INVITATION TO TENDER

WINCHESTER DISTRICT MEMORIAL HOSPITAL
Winchester, Ontario

SEALED TENDERS, clearly marked as to contents, are invited for the following commodities and services. Quantities stated are average (estimated) consumptions and they may vary and are dependent upon percentage occupancy rates incurred during the year.

(a) FIRST QUALITY BREAD, 24 oz. loaf, white or brown, sliced and wrapped, regular and saltless, 8,000 loaves.

Other baking products, rolls, etc. as required.

(b) MILK, pasteurized and homogenized, 12,000 quarts in cartons, plus 10,000 quarts in bulk for use in Arnett dispensers and skim milk 1,500 quarts.

(consideration of this part of the tender will be based on total cost of the individual items in section "b" and on the basis of a 5-day delivery schedule)

Period of supply for the above commodities will be for 12 months from January 1, 1977, and all bids are to be based on delivery at the hospital.

(c) SNOWPLOWING - hourly rates only should be quoted. Further details as to the scope of the work involved, insurance requirements, etc. may be obtained from the undersigned at the hospital.

CLOSING DATE FOR TENDERS WILL BE 12 o'clock noon on Friday, October 15, 1976.

LOWEST OR ANY BID NOT NECESSARILY ACCEPTED.

The Administrator,
Winchester District Memorial Hospital,
Winchester, Ontario.

IROQUOIS & DISTRICT MINOR HOCKEY



GENERAL MEETING

Monday - October 18th
7:30 p.m.
Iroquois Civic Centre

Special Invitation to attend is extended to anyone interested in refeering this season.

A General Meeting will be held the second Monday of each month throughout the season.

Notice to Creditors and Others

TAKE NOTICE that all persons having claims against the Estate of EVERETT DWIGHT LIEZERT, late of the Village of Iroquois, in the County of Dundas, Gentleman, Deceased, who died on or about the 4th day of March, 1976, are hereby notified to file proof of their claims with the undersigned on or before the 4th day of November, 1976, after which date the undersigned will distribute the Estate of the said deceased with reference only to the claims of which they will then have had notice.

DATED at Morrisburg, this 5th day of October, 1976.

Miss Anna Maud Beach,
2116 Neepawa, Apt. 504,
Ottawa, Ontario,
and
Ralph VanAllen,
Iroquois, Ontario,
Executors,

By their solicitors,
McInnis & MacEwen,
Morrisburg, Ontario.

SEAWAY DISTRICT H.S. PER ARDUA AD ASTRA

Seaway District High School

SCHOOL COMMITTEE MEETING

October 19th
at 7:30 p.m.
in the school library

Windmill Point
Cornwall, Ontario
K6H 4Z1
(613) 933-6080
Cornwall Campus

Continuing Education Fall Program

Upper Canada Village

Traditional Craft Courses

1] WEAVING WORKSHOP

Basic and intermediate box loom weaving - learn various techniques, history of weaving, work on samplers

October 25 to November 5

Monday to Friday

1:00 to 4:00 p.m. daily

Instructor: Maurine Casselman

Fee: $25.00 (includes materials)

2] PRIMITIVE RUG HOOKING

Introduction to rug hooking and primitive patterns - study design, color, hooking techniques to make rugs, chair seats.

October 25 to November 24

Mondays and Wednesdays

7:00 to 10:00 p.m.

Instructor: Grace Markell

Fee: $20.00 (includes materials)

3] SPINNING WORKSHOP

Spinning fancy threads, for advanced spinners - spinning and carding with various fibres, fibre blending, Ciba dyeing, yarn construction, etc.

November 17, 18, 19

9:00 a.m. to 4:00 p.m.

Instructor: Ted Carson

Fee: $25.00 (includes materials)

REGISTRATION

1) In person, at the Continuing Education office, Windmill Point, Cornwall: Monday to Thursday, 9:00 a.m. to 8:00 p.m.
Friday; 9:00 a.m. to 5:00 p.m.
2) By mail, send your name, address, telephone number, course desired and cheque or money order for correct amount to:

CONTINUING EDUCATION DEPARTMENT,
ST. LAWRENCE COLLEGE,
CORNWALL, ONTARIO.

Make cheque or money order payable to St. Lawrence College.

NOTE:
If you are registering for SPINNING please indicate whether or not you can provide your own spinning wheel. Telephone: 933-6080 ext. 231, for more information.

ST. LAWRENCE COLLEGE SAINT-LAURENT

COMING EVENTS

50th WEDDING ANNIVERSARY - The family or Mr. and Mrs. Wilbert Safford cordially invite you to attend an "Open House" in honour of their parents 50th Wedding Anniversary to be held at their home, October 16th, 1976 from 2-4 and 7-9. No gifts please. 17-1p

CHRISTMAS SHOPPING TOUR - Montreal $32.00 per person (Friday October 22-23). Tour includes transportation and 1 nights lodging. Friday night shopping at mall (65 stores) Saturday 9:30 a.m. - 2:30 p.m. (Downtown shopping) 3:00 p.m. - 6:00 p.m. (Fairview Shopping Centre). Pick up Morrisburg 4:30 p.m. Friday. No booking until October 12. Contact Franks Tours. 535-2888. 16-2c

FALL DANCE
Iroquois Fire Department Fall Dance. Saturday, November 6th. Music by 3's Company. Iroquois Civic Centre. $5.00 per couple. 16-5c

COMMUNITY FORUM - a meeting of the planning committee and other interested people will be held on Thursday evening in the Iroquois Civic Centre at 8 p.m. Matilda representatives are urged to attend. 17-1c

HAM SUPPER - Brinston United Church Ham Supper, October 20, starting at 5 p.m. Adults $3.50, Children $2.00. 17-1p

IN MEMORIAMS

RIDDELL - In loving memory of my husband Victor Harold Riddell who passed away October 13, 1974.
It's lonely to walk the road alone
Instead of side by side,
But to all there comes a moment
When the ways of life divide.
You gave me years of happiness,
Then came sorrow and tears
But you left me beautiful memories
I treasure throughout the years
Edna 17-1p

RIDDELL - In memory of Victor Riddell who passed away October 13, 1974.
Sadly missed along Life's way
Quietly remembered everyday
No longer in our lives to share
But in our hearts he is always there.
Always remembered by sister-in-law, Beatrice Riddell, John, Patsy and families. 17-1c

RIDDELL - In loving memory of our dear dad Victor Riddell who passed away October 13, 1974.
A heart of gold stopped beating,
Two years ago today
Hard working hands were laid to rest
Das quickly passed away
He didn't say good-bye to us
Perhaps its just as well,
We never could have said good-bye
To one we loved so well
If all this world were ours to give
We'd give it yes and more
To see the face of our dear dad
Come smiling through the door.
Sadly missed and lovingly remembered by Eric, Darlene and Angela, Fay and Rosalie. 17-1c

COMING EVENTS

HALOWE'EN DANCE - Morrisburg Civic Centre, October 30, 1976. 8 p.m. - 1 a.m. Costume Optional. Prizes for best costumes. Music by Bob 4 Band. Sponsored by Riverside Heights Recreation. $2.50 per person. 17-3c

MORRISBURG AND DISTRICT CANADIAN CLUB - GUEST SPEAKERS - Thursday, September 30, 1976 - Honourable William G. Newman, Topic - "Farming Today"
Wednesday, October 6, 1976 - Dr. Earl W. McArthur, Topic - "Diploma Education and its Importance"
Wednesday, October 13, 1976 - Dr. R.J. Moore, Topic - "Guyana, a Developing Country"
Wednesday, November 3, 1976 - Dr. J.C. McIsaac
Members and Guests Welcome! 14-7c

BALLET CLASSES - St. Mary's School Morrisburg commencing at end of October. Minimum Age - 4 years. Register now 543-2736. Teacher: Diane Mason, Experience: 8 years as Student at Majorie Lyons Bishop, Ottawa; 3 years as teacher of ballet. 17-2c

RUMMAGE SALE at Timothy Christian School, Williamsburg 10:00 a.m. to 4:00 p.m. October 23rd. Donations in Iroquois to be given to Mrs. Harold Tibben. 17-2c

TRADE FAIR
Lions Club Trade Fair at Seaway District High School gymnasium - October 22 and 23. Entertainment included. 7:00 - 10:00 p.m. 14-6c

COMING EVENTS

FALL BAZAAR - Knox Presbyterian Ladies Aid Fall Bazaar and Tea and Bake Sale in Church Hall Saturday October 23rd from 2:30 p.m. to 4:30 p.m. 17-2p

FALL DANCE - Iroquois Golf Club closing Fall Dance, Iroquois Civic Centre, Saturday, October 23, 1976. 9:00 p.m. to 1:00 a.m. Music by the Candylynns. Refreshments. $5.00 per couple. Tickets available from directors. 17-2p

OPEN PARTY for Silver Anniversary of Mr. and Mrs. Norman O'Neil, Friday October 22nd. Iroquois Legion Hall. All friends and neighbors welcome. Lunch will be served. 17-2p

Branch 370 Bowling Scores
Jose & Pussycats (D. Helmer).24
Pink Panthers (H. Easter) 19
Space Nuts (J. Helmer) 17
Speed Buggies (G. Kirker) . . . 10
High Singles -
Sheila Holmes - 324
Duane Kirker - 323
High Triples -
Sheila Holmes - 783
Duane Kirker - 765

Personal
Mr. and Mrs. P. Micklewright of R.R. 2, Iroquois, spent Thanksgiving weekend at the home of his son, Gordon, at Newtonville, Ont. and attended the wedding of Mr. Micklewright's granddaughter, Loreen Gay Micklewright and Robert R. Lambert at St. Margaret's in-the-Pines Anglican Church, West Hill, Ont., on October 8, 1976.

COMING EVENTS

50TH WEDDING ANNIVERSARY — The family or Mr. and Mrs. Wilbert Safford cordially invite you to attend an "Open House" in honour of their parents 50th Wedding Anniversary to be held at their home, October 16th, 1976 from 2 - 4; 7 - 9. No gifts please. 17-1p

Ladies Night



Sat., Oct. 16th
Iroquois Legion Br. 370
Dancing
9:00 PM - 1:00AM
Music by The Whippletree
Couples only

Sunday In The Churches

ST. CECILIA'S CHURCH
Rev. F.M. O'Connor, Parish Priest
Sunday .....9:30 a.m.
Confessions ..... Before Masses

ST. MARY'S - MORRISBURG
Saturday ..... 7:30 p.m.
Sunday . . . . . 11:00 a.m.
Confessions .....Before Masses

THE PENTECOSTAL ASSEMBLIES OF CANADA PHILADELPHIA
PENTECOSTAL TABERNACLE
Dundas Street, Cardinal
Rev. Lorne I. Trimble, Pastor

Sunday Morning - Study and Worship — 10 o'clock through 11.30. Adults and Teens in the Church. Pre-Teens in the Church Hall.

Sunday Evening at 7 o'clock is a Service of Evangelism.

Wednesday Evening at 7.30 is Bible and Prayer Group in the Church Hall.

CHRISTIAN REFORMED CHURCH
Williamsburg, Ont.
Rev. L.T. Schalkwyk,
Telephone 535-2598
Morning Service: 9:30 a.m.
Afternoon Service: 2:30 p.m.

THE PRESBYTERIAN CHURCH IN CANADA
Rev. Charles H. Maclean C.D., B.A., D.D.
KNOX CHURCH - IROQUOIS
Mrs. M. Casselman, Organist
MINISTRY OF WORSHIP EDUCATION AND OUTREACH
Midweek Youth-Adult Program
SUNDAY
Church School ..... 9.45 A.M.
(Kindergarten thro. Grade 12)
Worship Service ..... 11 A.M.
(Adult Nursery Supervision for Children 4 years and under)
VISITORS AND NEW CHURCH FAMILIES WELCOME

ST. ANDREW'S CHURCH
South Mountain
Mrs. Arnold Shaver, Organist
SUNDAY
9.30 A.M. . . . . Service of Worship
(Adult Bible Class Following)
YOU ARE MOST WELCOME!

UNITED CHURCH OF CANADA
Matilda Pastoral Charge
Brinston's 105th Anniversary
October 17
11:00 a.m. - Guest Minister - The Rev. Alex J. Morrison, Cardinal
8:00 p.m. A musical evening

IROQUOIS PASTORAL CHARGE UNITED CHURCH OF CANADA
Rev. W. Brian Gee, B.A., B.D., Thm.
11.00 A.M.
Worship and Sunday School

ANGLICAN CHURCH OF CANADA
Parish of Iroquois and Morrisburg
Rev. Francis N. Gooch, B.A.
Telephone 543-2867
Trinity 18 October 17
St. John's, Iroquois -
8:00 a.m. **Holy Eucharist**
11:00 a.m. **Morning Prayer and Sermon**
Members of the Masonic Order will be in attendance.
Holy Trinity, Riverside -
9:30 a.m. **Holy Eucharist**
St. James', Morrisburg -
(Sat.) 7:00 p.m. **Holy Eucharist**
(Sun.) 11:00 a.m. **Morning prayer and Address**
Visitors Always Welcome

Classified Advertising Rates

All classified advertisements are accepted on a cash basis only

GENERAL CLASSIFIED: All classified advertising such as For Sale, For Rent, Services, Lost & Found, Cards of Thanks, Coming Events, Birth Announcements, Engagements, etc. are on a CASH BASIS ONLY and are charged at a rate of 5c per word ($1.00 minimum) for each insertion. The use of a box number for confidential replies is 50c extra per insertion.

IN MEMORIAMS: are charged at $2.00 minimum including a four line verse. Each additional line of verse is 25c.

ANNIVERSARY & WEDDING ANNOUNCEMENTS: when accompanied by a photograph are charged at $4.00 per photo and written copy may be edited for style and length.

DEADLINE FOR MATERIAL: All material for Classified Advertising must be in our office by 11:00 A.M. on Tuesday of the week of issue.

Recognized Companies and Service Clubs with an account at the IROQUOIS POST may charge classified ads at an additional 25c per insertion. Dilinquent accounts will be refused additional advertising privi leges untill the account is paid in full.

$ Payments Too High Need Extra Cash Too Many Payments ?

STOP WORRYING

WE UNDERSTAND
WE CAN HELP YOU !

If you own a Home, Farm or Property . . . in the city, town or country . . . old or new . . . paid for or not — OUR LOW-PAYMENT MORTGAGE PLAN IS PROBABLY YOUR ANSWER. Thousands of folks, all over Ontario, Have Let Us Help Them and Their Friends. WE WOULD LIKE TO HELP YOU TOO!!

• CONSOLIDATE ALL YOUR DEBTS •
• GET THAT EXTRA CASH NOW •
• HAVE ONE LOW PAYMENT •
Call Now — You Won't Be Sorry

Bryce Latour — 746-3352

GREAT NORTHERN FINANCIAL CORPORATION
"A CANADIAN PUBLIC COMPANY".
WHOSE ONLY BUSINESS IS HELPING PEOPLE
Embrun Office — 443-3131

TV RADIO NEWS

by Ross Mutton

Bang Bang, You're Alive is CJOH's newest variety series. It stars Kevin Gillis, a local singer. The show begins with a fancy animated opening. Dissolve to a wide shot of a set festooned with vegetation, the audience in a semi-circle surrounding the stage coloured lights glinting into cameras, all designed to remind us of a lavish Hollywood production.

And then out bounds Kevin, hosting the show in his aw, gee shucks style. Many well-known stars have had difficulty portraying a variety show host. Kevin doesn't host the show. He sings, shrugs and grins. And when he sings something up-tempo, it falls flat on its face. He is fine with slower ballads, particularly his own material.

The selections he sang with the film of the stream train to Wakefield two weeks ago and the bus going to the airport last week, worked quite well. It's an excellent feature of the show. However, one song in a half hour doesn't make a show. The whole effort looks like an attempt to produce a lavish network show in a small studio with a small audience and with inexperienced talent. If the producers had developed the show around Kevin's fortes, they would probably have a much more successful show. Otherwise, it's Bang Bang, You're Dead.

WHAT'S COMING ——

On Wednesday night on the eve of the one-day protest over the Anti Inflation Board, the CBC presents a ninety minute special, **AIB: One Year Later.** Barbara Frum is hostess.

On Thursday night, the CBC has planned coverage of the day of protest. Assuming that the television unions do not join in, coverage will be at 9 p.m. If you'd rather escape from the whole mess, Ch. 11 presents **The Thomas Crown Affair** also at 9 p.m. It stars Faye Dunaway and Steve McQueen. And on Global, it's time to give away another 100 Thousand on **Wintario.**

The Peanuts gang return to the screen Friday night as Ch. 4 presents **"You're a Good Sport, Charlie Brown"** at 8 p.m.

The **World Series** gets under way on Saturday afternoon at 12:30. Coverage is on Ch. 4 & 7. At 8 p.m., Ch. 13 runs **On Her Majesty's Secret Service.** It stars George Lazenby, Telly Savalas and Diana Rigg. Saturday Night at The Movies on TVO looks at how man faces death. The first feature is the '67 film, **Elvira Madigan.** The second feature is the Japanese film, **Ikiru** (Living), which tells the story of how a Tokyo bureaucrat with cancer spends the last six months of his life. On Ch. 4 in hockey, the Maple Leafs take on the Philadelphia Flyers. That's also at 8 p.m.

On Sunday afternoon, the Argos meet the Alouettes in Toronto on Ch. 13 at 2 p.m. And at 8 p.m., the Second **World Series** game is carried on Ch. 4. Ch. 13 runs the original version of **The Three Musketeers** at midnight. The '48 film stars Lana Turner, Van Heflin and Gene Kelly.

Ella M. Fader buried at Brinston

Funeral service for Ella M. Fader 74, was held at the Fitzsimmons Funeral Home, Iroquois, on Tuesday, September 21, at 2 p.m., with interment following in Spruce Haven cemetery, Brinston.

Rev. Dr. Lester Joyce, of Brinston, officiated at the service with Ruth Coons and the Brinston United church choir singing two favorite hymns, "Rock of Ages" and "How Great Thou Art." Numerous floral tributes as well as memorial donations attested to the high esteem in which she was held over the years.

Mrs. Fader died suddenly at St. Vincent de Paul hospital on September 18, after being a patient there for only a short time. She had been in ill health for the past 12 years.

She was born at Brinston on November 3, 1901, a daughter of Jessie Coons, who predeceased her on December 28, 1933, and his wife, the former Annie Thompson, who predeceased her on June 10, 1966.

On January 15, 1919, she married Charlie Fader, of Hainsville, who predeceased her January 18,1946.

Of a quiet nature, her main interests centered around her home and family. She had lived in Brinston all her life, except for the last 12 years when she spent six and a half years at Brockville General hospital and the last five and a half years at Wellington House Nursing Home, Prescott.

Surviving are two daughters and two sons, Mrs. Lorne Lang (Ruby) and Mrs. Donald Bryan (Betty), both of Brockville, Douglas Fader, of Iroquois, and Junior Fader of Calgary, Alta., seven grandchildren and one great-grandchild.

She also leaves one brother, Fred Coons of Williamsburg, and two sisters, Emma Coons and Dore Barkley of Long Sault.

She was predeceased by one grandchild, Charles Arthur Fader, in infancy in October of 1956.

The pallbearers were Jack Lang, Kenny Fader, Steven Forsythe, Robert Hanes, Herbert Wallace and Robert Stephenson.

Relatives and friends attended from Brockville, Calgary, Iroquois, Long Sault, Oshawa, Bowmanville, Carleton Place, Williamsburg, Inkerman, Winchester, Frankville, Cardinal and Prescott.

Jury system still the best

by Walter Baker, MP, Grenville Carleton

I am amazed by the number of calls that I have received about Dr. Morgentaler and the relationship of his case to the administration of justice in our Country.

In view of the history of the case, people who are disposed towards abortion and those are disposed against it, express concern about the treatment of Dr. Morgentaler.

There have been three trials on charges of performing illegal abortions and three times juries have acquitted Dr. Morgentaler. Those who continue to prosecute him seem to think that their methods of criminal justice are superior to that of 12 jurors.

Not only is this an abortion case, it has turned into a test case on the ability and independence of the jury system and also the administration of criminal justice in this country.

Many people have used this case as an example in their attempts to do away with the jury system and use of the preliminary hearing. I take a firm stand when I say that this should not be allowed to happen. If there are to be any changes leading to more trials without juries, then they should be made in reference to very unimportant criminal charges. If the offence affects the liberty of the subject and the outcome could be a long prision term, then the accused should have the right to a preliminary hearing and a jury.

If it is true that the courts have become bogged down in criminal trails, the move should not be to eliminate the preliminary hearing or to do away with the jury system.

Judge Tom Swabey of Ottawa's Provincial Court has shown that the application of some imagination to the operation can have some effect on Courts and that is done without doing away with any of the fundamental righs of a citizen in a free society who finds himself or herself charged with an offence.

It is sometimes not generally understood that the defence uses the preliminary hearing as a vehicle to find out what the Crown has against the accused and to prepare for the defence. To eliminate the preliminary hearing would be to turn to a European style justice where there would be a pre-trial only if the Crown had enough evidence. But this means that if the accused is called upon to give evidence and refuses the inference of guilt is immediately drawn and emphasized by the Crown and the protection afforded all of us by the concept of the "presumption of innocence" is turned around so that it becomes very close to a presumption of guilt.

There is no reason why the federal government cannot appoint more judges to the Upper and Lower Courts to ease the backlog when they are spending money on less needed services. The Ontario Law Reform Commission has studied the Court calendar and the administration of justice in Ontario and some have suggested that the Court calendar ought to be expanded and although there is some objection from the Bench, it would seem to me that the public is entitled to any change that preserves fundamental rights on the one hand and aids in spped-ing of Court procedures on the other.

The Hon. Richard A. Bell, P.C., Q.C., who lives in Nepean Township and who is a Member of the Ontario Law Reform Commission wrote a minority report which is worthwhile considering very carefully.

Those who advocate the doing away with the Jury System and the preliminary hearing are taking part in a process of destroying a principle of criminal justice, and the fact that the Attorney General of Canada and Minister of Justice, the Hon. Ron Baseford P.C., M.P. should go before the television cameras and should defend such a proposal as feasible and justifiable, is beyond my comprehension. Perhaps he just does not understand the importance of the principle.

Clayton Merkley passes

Ernest Clayton Merkley, a retired C.N.R. carpenter and a life-long resident of this area, passed away at Winchester Memorial Hospital on Saturday, September 25th, following a brief illness. He was in his 69th year.

Well known and well regarded in the community he was a son of the late Ernest James Merkley and his wife, the former Agnes S. Hess. Mr. Merkley was born in Williamsburg Township April 24, 1908, and received his education in the area schools. At Mallorytown, Ont., in 1931 he was united in marriage to the former Vivian Maude O'Shaughnessy, who predeceased her husband in 1958.

Besides his mother, he is survived by one daughter Mrs. Dwain Conner (June) of Eugene, Oregon and one son Harry of Williamsburg. He is also survived by six grandchildren.

Mr. Merkley was a member of Knox Presbyterian Church, Morrisburg and his funeral service was conducted by his minister, Rev. D. MacLellan at the Fairbairn Funeral Home on Monday, September 27th at 2 p.m. Interment followed at Fairview cemetery, Morrisburg.

Pallbearers were: Gerald Hess Dwain Hess, Graham Hess, Richard Hess, Tom Jones, and James Vaughan.

Wintario grants big assist to E. Ontario

by Donald R. Irvine, MPP, Carleton-Grenville

I am pleased to be able to report to you that more Wintario applications from organizations and municipalities in the Riding of Carleton-Grenville have proved successful.

Oxford-on-Rideau Township Public Library has received approval for assistance and $2,000. 00 will be used to purchase Canadian books and a further grant of $80.00 will assist in the purchase of furniture.

Conditional approval has been given to the Township of Goulbourn's application in the amount of $26,250.00 to help finance the Munster Community Centre.

Funding of up to $2,400.00 has been approved conditionally to assist in financing the Richmond Co-operative Nursery School's playground development project.

The Cardinal & District Snowmobile Club has been notified of conditional approval of up to $1,000 for Wintario funding to assist with the construction of a clubhouse.

The township of Augusta's application for Wintario funding to help with the renovations to North Augusta Community Hall has received a conditional commitment of up to $1,875.

A Wintario grant of 37,500. has been conditionally approved for the Township of Rideau to help this municipality with the purchase of land to establish a Ball Diamond, Playground and Horseshoe Pitch.

The Wintario programme is proving a most popular one, and it is very encouraging to me to learn of so many organizations and municipalities in my Riding that are applying for assistance through this programme. The initiative taken by these people is to be applauded because we all benefit from the projects into which this mone is poured, making the quality of our recreation time, whether it is spent in the library or the playground, more enjoyable in these belt-tightening days of 1976.

If you are in doubt about whether or not your organization's project would qualify for a Wintario grant, I would suggest that you apply, because inaction in this instance will not gain any benefits for our area.

I also take pleasure in reporting that the Township of South Gower has received a grant from the Ministry of Housing under the Ontario Home Renewal Programme for $29,000.00. I congratulate the Township on taking the initiative and deciding to participate in this Programme, and I am sure the residents of the Township will be glad of the opportunities presented by this Programme.

OHRP provides funds to municipalities to use in making low-cost loans to qualified homeowners who wish to bring their residences up to specified municipal standard, and this usually includes upgrading electrical wiring, repairing structural faults, or improving sanitary facilities.

Homeowners of the Township of South Gower who wish to apply should contact the Township. To be eligible they must have an annual income of less than $12,500. The maximum individual loan, some of which may be forgiven, is $7,500.00.

Again, please don't hesitate to let me know your views on any topic of concern, or to write to me if you have a problem, and I will be glad to try to be of help. If you wish to write to me the address is:The Honourable Donald R. Irvine, M.P.P., Carleton-Grenville, and Provincial Secretary for Resources Development, Room 180, Main Parliament Building, Queen's Park, Toronto, Ontario. M7A IA2.

The numbers to call for my Constituency Offices throughout the Riding are Prescott - Mrs. Audrey Crawford, 925-337; Kemptville - Mrs. Jean Somerville, 258-3400; Osgoode - Mrs. Helen Cavell, 826-2219; and Hazeldean - mrs. Sally Beaton, 722-6375. Direct line to my Toronto Office is (416) 965-0190.

REPRODUCTION PROBLEMS

From legal size to pocket size, our instant copy service provides high quality, easy to read copies at competitive prices.

The Iroquois Post

in the Iroquois Shopping Plaza 652-4806



JIM'S MOTO-SKI



SALES & SERVICE

¼ mile north of Iroquois on Brinston Road

Open Evenings and Saturdays

652-2245

COMING The Fall Rexall Sale

OCT. 20th - 30th

NEW! Shower to shower deodorant body powder

NEW! Arm in Arm anti-stain deodorant

Gilmer Rexall Pharmacy Ltd.

Iroquois EMERGENCY 652-4358 652-4379

Open Mondays 1:30 to 5:30 p.m.

DOUG'S TOWER & ANTENNA

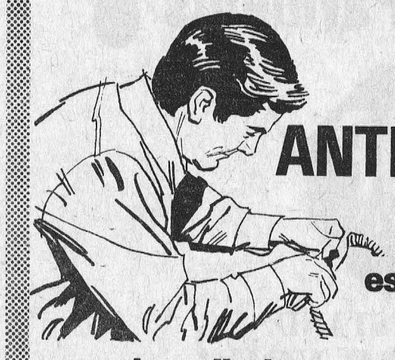

FREE estimates on new installation and repairs. All work guaranteed!

Get ready for the winter months

10% off all towers for the months of Oct. & Nov.

★DELHI TOWERS
★ANTENNAS
★SUPERIOR ROTORS

DOUG REYNOLDS

652-4332 652-4577

Treat yourself to a Preview of our new exciting fall & winter fashions at

JACK'S OF CARDINAL

Cardinal, Ontario



We have a complete line of Irving Poslun coats and jackets in rich tweeds, luscious leathers and cosy camel. Try one on and feel the snuggledown warmth you'll need for the cold winter ahead.

Let the man of the house browse too - and there is lots for him to view. Our varied selection of Manhattan and John Henry shirts offers a feast for the eyes - match a shirt with one of many tweed vested suits or a sports jacket. We feel the selection is at its greatest and there's more arriving every day.

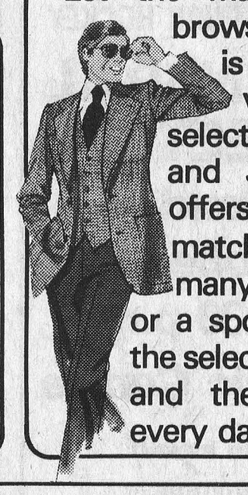



Just arrived

Ladies and mens ski jackets and 2-piece skisuits. We have such a variety we are over stocked - but - the price is unbeatable; come in and compare - we guarantee you will leave satisfied.





Going to a wedding, party or graduation? The selection of gowns and dresses is at its peak. Styles in knits and jersey or easy-care polyester. All for a VERY AFFORDABLE price. Shop while the selection is at its best.

DON'T FORGET! — Jack's now carries a full selection of "ROADRUNNER" Jeans, cords and shirts. Choose from the famous "ROADRUNNER" Softos, Saturns or Buckle jeans [the newest addition to the ROADRUNNER family]. All priced for you to compare anywhere.
YOU CAN'T BEAT "JACKS" FOR STYLE, QUALITY AND PRICE. COME IN, COMPARE, AND SAVE.

Shop at Jacks of Cardinal for all your fall and winter clothing. Use our convenient lay-away plan for Christmas — a small deposit will hold your selection for a limited time.

657-4782

Jack's of Cardinal

STORE HOURS: 9 - 5 Mon., Tues., Thurs., Sat.
9 - 12:30 Wed.
9 - 9 Fri.