CNA

The Leader

A Family Newspaper Serving the Community for more than a Century

SINGLE 35¢ COPIES

VOLUME 125 NO. 36 WEDNESDAY, SEPTEMBER 7, 1988 MORRISBURG, ONTARIO

Inside this week

New Stampville School
Principal looking forward to first year ..... page 2

Williamsburg Municipal Building
Going through another phase ..... page 3

Cedar Glen Open
Fred Harper leads field ..... page 9



New beginnings

Some Morrisburg Public School students are discussing the pros and cons of being back in an old familiar environment. The school will have 346 students this school year, showing an increase of 44 students from the end of June. Twenty-four students are from Riverside Heights School, and other new students hail from as far as Toronto, Alberta and Montreal.

PCBs in area under strict control, says MOE official

CATHERINE THOMPSON
Leader staff

CORNWALL — A total of 16,525 litres of P.C.B.s are stored in our area excluding the City of Cornwall — two sites are in Dundas County, and two in Long Sault, Glengarry County.

Gerry McKenna, District Officer for the Ministry of the Environment, says that all sites must be approved under Regulation No. 1182. P.C.B.s must be stored in drums with drip trays to see there is no leakage.

Due to the recent disastrous fire at St-Basile-le-Grand warehouse, most people are aware of the dangers of this chemical. P.C.B.s are known human carcinogens, whose damaging effects usually focus on the central nervous system, often concentrating in the brain and liver.

They were first added to oil many years ago because they are heat resistant, and it wasn't known until years later that they could cause health problems.

McKenna says that storage areas are inspected at least once a year by Ministry personnel. When a capacitor (electrical unit) or transformer is taken out of service, the company must get in touch with the ministry for an approved storage area, accessible only to authorized personnel.

Caldwell Linen Mills, located near Carman Road and Highway 401 has stored in its electrical vault about 190 litres of P.C.B.s in 30 capacitors in eight drums.

On St. Lawrence St. in the Ontario Hydro yard in the Village of Winchester, 98 capacitors inside 36 drums hold a total of 250 litres of P.C.B.s, and 27 empty contaminated transformers in separate units.

Bulked in a liquid cargo unit are 11,516 litres of P.C.B.s, and there are 29 drums of solid material (soil or gravel cleared up after a leak).

Long Sault Fabrics at Long Sault stores approximately 61 capacitors holding 485 litres in 20 drums inside a single cargo unit (big box sealed in a steel container, used extensively by Hydro).

Long Sault Yarns has 100 capacitors with 684 litres in 17 drums, and 3400 litres of askarels (high level P.C.B.s) in 18 drums. There is a drum of solid material, and two transformers stored in drums.

Kraft Food of Ingleside did have a storage area containing about 2500 litres of low level P.C.B.s but at the end of July, a Class 2, Mobile PCB destruction unit from PPM Canada Incorporated was brought in to decontaminate all existing P.C.B.s.

This is a relatively new process, according to McKenna, as contaminated oil is put through the unit, changing the composition of P.C.B.s so they are no longer harmful, and the oil can be reused.

Ontario Hydro is also looking at bringing in mobile destruction units to eliminate low level P.C.B.s.

Decision to ordain gays

United Church's basic stance unchanged

CATHERINE THOMPSON
Leader staff

MORRISBURG — Local United Church ministers are agreed that the church's position on homosexuality has not changed much over the years despite media hype.

A decision to allow the ordination of gays and lesbians was adopted with a number of other recommendations at the 32nd General Council in Victoria, B.C. on August 24. Candidates are to be weighed and judged on their individual merits at the level of congregations, presbyeries and conferences.

Reverend Allen Tysick, who sat on the sessional committee which brought the proposal to the 32nd General Council, says there has been no real change since 1925, when a similar statement was made that all people were welcome to membership of the United Church of Canada and eligible for the ministry if they meet criteria.

"By mentioning sexuality, we are welcoming homosexuals to the pews of the United Church. What was done was to reverify a document, 'Gift, Dilemma and Promise' in 1984 on marriage, the Christian Church and the Family,' and take a step further.

We admit there are gays in the pulpit, and now we say they are welcome," said Tysick, pastor of Brinston United and Hulbert United Church.

"A self-proclaimed homosexual can be ordained if he can find a congregation, presbytery, and conference to agree," he added. "After he is ordained, he must then find a church."

"Considering the 'grass-roots' reaction to the report it seems probable that not many Sessions in the immediate future will be recommending self-proclaimed homosexuals to Presbytery, not many Presbyteries will receive them as candidates and not many Conferences will find congregations willing to accept them so that they can be ordained," said Rev. Don Smith of Morrisburg's Lakeshore United Church in a recent announcement.

And Reverend Ted Power of Williamsburg United Church said in an interview, "people have been listening to news reports saying that we are now admitting homosexuals, whereas in actual truth, it's no different from what was done before.

They're keeping the status quo."

Reverend Robert Biggar of Ingleside (Trinity) United Church could not be reached for comment.

Congregations raise concerns

There have been a lot of questions asked in the above congregations. "But the reactions have been generally neutral," said Reverend Smith, of Lakeshore United. "People are worried they'll get a gay minister next time.

And there were some negative responses because council didn't want to talk about whether it (homosexuality) was sinful or not."

Smith's congregation represented by the Session (a group of 15 elected members which decided on spiritual matters) concurred with a dissenting version of the report "Toward a Christian Understanding of Sexual Orientation Lifestyles and Ministry."

This response was sent to this Seaway Valley Presbytery, and then to General Council.

Some of Smith's concerns were polarization of the church, a narrow interpretation of Scripture held by some conservations, the difficulties single clergy might have in finding a church, and insufficient debate at all levels.

People in all three congregations were disappointed that a clearer mandate was not given by General Council on the ordination issue.

Tysick stated that there had been a lot of responses, some heated, at Brinston United Church.

"But after I explained it to them, they said it wasn't so bad after all.

"Even an ultra conservative knows that in all the churches we've been ordaining homosexuals. If I said homosexuals were not welcome, that would be similar to Hitler's position regarding the Jews."

"And if not welcome, I'd have to leave personally."

See related story, Page 5

Time is running out

Council to select firm

MIKE THOMPSON
Leader staff

MORRISBURG — Next Tuesday, council here should announce the name of the architectural and engineering firm that will be responsible for the structural design of the village's mall improvement plan.

Last month, the clerk's office handed out four tender applications and held interviews with their planning consultant Ed Starr.

"We're just worried that council may hold off on making this decision because it's an election year and they might say they don't want to place that type of financial burden on the in-coming council," says Sam Laurin, a member of the BIA.

However, village clerk, Cheryl Tynski says regardless who's elected, the current council must decide soon.

"As part of the agreement with the PRIDE program, council has to spend at least a third of the $500,000 by the end of December 1988."

Tynski says council could easily meet this requirement by appointing an architectural firm.

Although four applications were taken, only two Cornwall firms returned them to the clerk's office.

"We recommended to council that they should select a firm from the area, just in case we wanted to get hold of them in a hurry," says Wilf McAuley, BIA project co-ordinator.

Although the BIA initiated and applied for the PRIDE grant from the Ministry of Municipal Affairs, only a municipal council can spend the funds.

"From here on in it's up to council to make the decisions," says McAuley.

"All the money is in the name of the village of Morrisburg. It's on village property and it's the village's responsibility. Sure, we did a lot of the leg-work and started the proceedings for this rejuvenation of the downtown but from now on it's going to be in the hands of council."

As for the responsibilities of the architectural and engineering firm, the Starr Group had prepared a detailed plan as to what had to be included.

"We were specifically looking at Phase One of the project, in other words the canopy. We were seeking proposals from qualified firms to undertake the design, tendering and supervision of the implementations of the project," explains McAuley.

Two Cornwall firms responded, Dominik Thompson and Mallette and William R. Mack Associates.

Although council hasn't made its decision as to who will be awarded the contract, McAuley has a few words of advice.

"I hope they'll be looking at cost. I mean we really don't have that much money to play with."

Iroquois Council defers request for referendum

IROQUOIS — For the second time in a year, councillors hesitated to endorse a request for a language referendum from the Alliance for the Preservation of English in Canada (APEC).

But in a meeting here last Tuesday, they concurred with the contents of the request signed by Toronto lawyer, President of APEC Ronald Leitch.

Leitch wrote that under the provisions of Section 16 of Bill 8 (French Language Services Act) pressure could be brought to bear on any municipality to offer services in French, and urged council to give municipal election voters an opportunity to speak out on the language issue.

Last year on June 23, councillors were undecided over a resolution from Matilda Township to ask for a referendum on official bilingualism, but supported the resolution at the next regular meeting.

At last Tuesday's meeting, Councillor Joan Saver and Joan Fader agreed that people should have a chance to speak on the language issue. Fader warned, "I'd rather do it now than later, if not now, then we'll never do it later."

"I believe in bilingualism but you don't see English signs in Quebec and we must have both," she continued. Both councillors were concerned that bilingual services could be very costly to the taxpayer.

Councillor Lorraine Fader stated that we should have referendums on lots of things. Clerk Elizabeth Marlin commented that there are no rules against a municipality having private referendums, and as stated in the letter, they have been held on such subjects as "nuclear disarmament" and "nuclear free zones," both Federal matters.

A decision on the touchy subject was deferred until they receive further information.

Daring rescue

MORRISBURG — It probably would have been a typical scene from the Pirates of Penzances — complete with a daring rescue of a drowning victim but last Saturday's events were all too real for Michel Boutin.

The 37-year-old man from Cote-Du-Lac Quebec is alive today only thanks to three innocent bystanders turned heroes.

According to police, Boutin inadvertently fell off the dock at the Crysler Park Marina while staring at the Canadian Empress tour boat.

"Apparently he took on quite a bit of water after he hit the river," says Constable Morgan Hill of the Morrisburg OPP detachment.

Fortunately, Jack Rilett, a deck hand on the boat heard Boutin fall in and immediately jumped ship and swam towards the drowning victim.

"According to the report, it took him four tries before he eventually found him," says Hill.

Pat Forrest, manager of marketing and communications for the St. Lawrence Parks Commission says Boutin was returned to the dock where Pierrette Leblanc, a seasonal boater and registered nurse resuscitated the unconscious victim.

"During the accident, Gary Foss, the manager of the marina had called the ambulance," she said.

Boutin was taken to Cornwall's Hotel Dieu Hospital. A spokesman for the hospital says he's still in intensive care but is now in stable condition.

Lucien held over at Upper Can. Playhouse

MORRISBURG — Local theatre goers who have not seen the Upper Canada Playhouse production of Lucien, the story of an opinionated Acadian millworker, now have three more opportunities to do so.

Playhouse general manager Lois Rosenquist says the decision to hold the show over for three more dates was made after the last two shows sold out.

Unlike the other productions put on this summer at the playhouse, "Lucien" involves only one actor and requires only one technician so holding it over did not pose any substantial problems.

Rosenquist said "Lucien" has averaged 85 per cent of the full seating capacity at the Playhouse in its five performances.

The extra three dates are September 8th and 9th at 8:00 p.m. and a matinee performance on the 10th at 3:00 p.m.

Reeve recovers

IROQUOIS — Iroquois Reeve Frank Rooney is recovering satisfactorily from a triple bypass operation in the Ottawa Civic Hospital. Due to some discomfort he was admitted to Winchester District Hospital about three weeks ago, and later transferred to the Ottawa Civic Hospital.

Doctors did not realize the seriousness of his condition until it was revealed in an angiogram, says his son Louis Rooney, of Rooney Feeds Ltd. He underwent his second bypass operation on the afternoon of Tuesday, August 30.

Councillor Joan Saver is acting reeve in his absence.



Speed it up

Carman House boasted an attendance of 42 children for their second Play Day this summer. Organizer Cindy Cassidy is shown here behind a child in the sack race. Children also took part in a treasure hunt, and enjoyed lemonade and cookies. —C. Thompson photo

Stampville School has plenty of potential

MIKE THOMPSON
Leader staff

STAMPVILLE — Gerry Morrell believes a school should be more than just a building where students go to learn.

The principal faced with the task of establishing the new local junior high school at Stampville is as optimistic about his challenge as he is about today's youth.

"Over the years, very few children have managed to disappoint me," says Morrell, who's entering his twentieth year in education.

According to Morrell, the students will continue to share the facilities at Seaway District High School, which had been the policy for many years for Grade 7 and 8's from Iroquois Public School.

"We'll be busing them for their industrial arts program and family studies. In the colder months we'll also be using their gym and for the first time the students will be taught an instrumental music program from the high school's music teacher Mike Nowickyj."

The students will also be able to use the school's library.

Morrell says travelling time will be taken into consideration when designing the students timetable.

"I'm going to do as much as I can to reduce bus time. In some cases the students will be travelling during their recess."

In order to take advantage of Seaway's facilities, Morrell says his school's schedule will have to reflect the four day cycle at the high school.

"We're sort of tied in on a four day rotation with the high school but I'm sure that won't be a problem."

Morrell says they'll also have access to SDHS's facilities.

"I'm not exactly sure what weekdays we're looking at but our developmentally handicapped students will be taking their shop program at the high school."

The school, which will be officially known as Stampville Public School will be offering Late French Immersion (LFI) to about 85 students from Iroquois, Morrisburg and Riverside Heights.

"We're on the ground floor now and we have a chance to do whatever we want with our school — keeping in mind board policy."

Morrell says he plans to let the students have a considerable amount of direction when dealing with curriculum and school activities.

"My personal opinion regarding education is to keep schools student-oriented. Sometimes we as adults forget that schools are set up to cater to students."

He adds: "We should provide every opportunity for the kids to grow mentally and physically so they can reach their fullest potential."

Morrell also sees this challenge as an opportunity to create the school's identity.

"Every school has its own characteristics, which mostly comes from the students. I'm sure we'll be able to make our school an enjoyable, fun place to learn."

Other elements students will have an occasion to consider will be graduation festivities, school trips and some curriculum.

"I don't think we should force children to read certain books or study a certain discipline, without explaining why. Education should be done by democratic consensus."

He adds: "Perhaps, we could ask the students what types of books they would like to read or how they should be evaluated — again keeping in mind standards set up by the board."

As for authority, Morrell believes in "discipline through respect."

"If you treat students with dignity and respect they'll almost always return the courtesy."

Students will receive half of their curriculum instruction in French and the other half in English.

They will be sharing the school building with 14 developmentally handicapped students.

Group offers "hands on" approach for toys

MORRISBURG — 'Creative Kids', a Canadian company which selects toys for their interest, safety and educational value, will be holding an open house in Morrisburg this week.

Everyone interested in new and interesting toys is invited to attend the demonstration which will be held in Allan Hall, Lakeshore United Church, from 2:00 p.m. to 8:00 p.m. Thursday, September 15.

Manager for the company, Carol Weatherall of South Gower, will show a variety of carefully selected toys geared to age groups from infancy to the age of 12, and discuss the suitability of various toys for stages of child development.

Over 100 toys available through the company are books, puzzles, building and construction pieces, arts and crafts, water and sand toys, ranging in price from 70 cents to $75. Manufacturers are from Canada, Denmark, England, Japan, Germany and Mexico.

Mothers of Creative Kids share the belief that play contribute significantly to child development.

Children love to play and learn while playing. A simple toy can help a child develop skills that will be used throughout his or her life.

They also believe that a toy is a good one if it calls for 90 per cent of the action to come from the child, and 10 per cent from the toy.

The more active a child is in playing with a toy, the more he or she develops confidence and creativity.

At 'Creative Kids' demonstrations, parents may take a "hands on" approach toward the toys, getting right down on the floor, and playing with them, as their children will do.

Besides that, the parties are fun and a good chance for mothers to socialize, and there is no pressure to buy.

Local Beavers worried

MORRISBURG — There is a possibility that local beavers may soon disappear.

Not by extinction but rather apathy.

Sharon Jones, involved with the younger scouting organization for 10 years has decided she will no longer take on the responsibility of running the weekly meetings.

"I had a lot of fun over the years but now I just can't find the time," she says.

Jones is appealing to any concern residents to take over the pack. "You don't have to be a parent, just someone who enjoys spending time with the kids."

Beavers are boys between the age of 5 and 7 years old.

Jones says the experience will provide a tremendous amount of self-satisfaction and joy in helping others.

"It's really been tough. I get kids tapping on my door and saying: Hey Bubbles (her nickname) when are we starting."

Jones says an ideal number of leaders should be about four to five. "We usually get anywhere from 12 to 30 boys every year and it be nice to have enough leaders in case one or two can't make the meeting."

Part of their activities include, sleep-overs, visits to the fire department, nature walks and a trip to the Museum of Science in Ottawa. "It would be a terrible shame if no one wanted to take on the Beavers," she says.

Facility proposed

CORNWALL — A new home for the aged to replace the existing 36-year-old Glen-Stor-Dun Lodge may soon become a reality.

In a closed meeting on Friday, city council approved in principle a proposal of the United Counties that the city build and operate a new facility, while the county would lease half the beds on a cost-sharing agreement.

Presently, the counties own and operate the 210-bed home, while the city leases 80 of the 165 beds now in use.

Discussions were deadlocked on how the new facility was to be managed, because the city wanted to share equity and management on a 50-50 basis, while the counties wished to maintain control. But in a meeting August 30, the counties reversed their position.

Community and Social Services Minister Joan Sweeney had made it clear last spring that the ministry would fund and support the development of only one 125-bed extended care home.

Hugh O'Reilly, City Director of Community and Social Services, said in an interview Friday, "Some nuts and bolts of the proposal still have to be worked out."

We have to decide on the kind of building, the design and obtain architectural and construction estimates."

The new home is to be located near the Lodge on the eastern outskirts of Cornwall.

the co-operators Insurance Services
Peter Van Veen
Sales Representative
Box 857
Morrisburg, Ontario K0C 1X0
Bus: (613) 543-2075
Res: (613) 543-2097
Life, Home, Auto, Commercial, Farm, Travel, R.R.S.P.'s

MORRISBURG'S HANDYMAN
Additions - Renovations - Carports - Garages
Sundecks - Roofing - Eavestroughs
Gazebos - Fencing - Painting
All Your Interior Houshold Needs
★ Special Rates For Senior Citizens
Guaranteed Workmanship - Free Estimates
DAVE SANGER, Prop.
Phone 543-4212
28tfc

Ken MacPherson OR Cathy Dykstra
P.O. Box 1065, Morrisburg, Ontario K0C 1X0
• Lawn Mowing • Fertilizing
• Garden Tilling • Tree Removal
• Lawn Rolling • Lawn & Driveway Sweeper Available
• Post Hole Drilling
Tel: 543-3355
18tfc

FOR ALL YOUR INSURANCE NEEDS
LIFE - DISABILITY
AUTO - BOAT
HOMEOWNER - TENANT
GROUP INSURANCE
COMMERCIAL
Open Monday - Friday
8:30 a.m. - 5:00 p.m.
Sat. 9 a.m. - 12 noon
Terri Martel
BRISTER INSURANCE BROKERS LTD.
MORRISBURG SHOPPING CENTRE
543-3055 543-3181

It's Here
FALL '88 COLLECTION
MEXX INTERNATIONAL WOMAN
FALL '88 COLLECTION MEXX
See the colourful MEXX selection of Pants, Sweaters, Blouses, Skirts & Dresses perfect for your fall wardrobe!
20% off
ANY TOP WHEN PURCHASED WITH BOTTOM
East End Promenade
Laurin
Tel: 543-3106

SD&G NEWS UPDATE '88
Actualités '88 dans SD&G
Ecole T. R. Léger School
ALTERNATIVE STUDIES
ETUDES ALTERNATIVES
The Alternative School is offering Access to Education For All Adults
Make 88-89 Your Year for Education
ECOLE T.R. LEGER SCHOOL
(THE ALTERNATIVE SCHOOL)
MORRISBURG SHOPPING CENTRE
IS OFFERING COURSES IN
ACADEMIC UPGRADING, LITERACY/NUMERACY, and EDUCATION-CAREER PLANNING
LITERACY/NUMERACY
CAN'T READ?
NEED IMPROVEMENT IN BASIC READING & WRITING SKILLS?
NEED IMPROVEMENT IN BASIC MATHEMATICAL SKILLS?
EDUCATION-CAREER PLANNING
IN-SCHOOL COMPONENT:
—EARN SECONDARY SCHOOL CREDITS
—EXPLORE CAREER INFORMATION
—REFINE EMPLOYABILITY SKILLS
—BECOME BETTER EQUIPPED TO OBTAIN A JOB OR TO PROGRESS IN YOUR CAREER FIELD
OUT-OF-SCHOOL COMPONENT:
—REFINE WORK SKILLS AND EARN SECONDARY SCHOOL CREDITS
—JOB INTERESTS WILL BE MATCHED WITH CO-OPERATIVE WORK EXPERIENCES
Interviews will be held at the Alternative School in the Morrisburg Shopping Centre.
For further information please telephone: Sandra Magee THE ALTERNATIVE SCHOOL 543-2375
CONSEIL D'EDUCATION DES COMTES DE Stormont, Dundas & Glengarry COUNTY BOARD OF EDUCATION
Chairman of the Board JOE GUNN President du conseil
Director of Education JAMES W. DILAMARTER Le directeur de l'éducation

Home of the month:
The Stratford
It's true! This house erected on your foundation and lot — starting at only $52,699
This Heritage Home comes fully finished including wiring, plumbing, painting and carpeting on your foundation. The Stratford, from our Urban Series for narrow lots, is just one of many Heritage designs available. C.S.A. approved. HUDAC warranty available.
Building your dreams

BUY IN SEPTEMBER - SAVE $2,500
AND MOVE IN THIS FALL
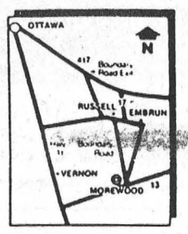

Visit our model court in Morewood, Ont.
Mon.-Fri., 9:00am-5:00pm
Sat. & Sun., 10:00am-6:00pm
448-2629
Open house coming Sept. 25
(Artist's concepts may vary from working plans. *Prices quoted are on base prices excluding lot, foundation and service hook-ups.)
Heritage HOMES
BY MOREWOOD INDUSTRIES

Lucie Besner B.Sc., D.D.
DENTURE THERAPY CLINIC
Located At
CITY CENTRE
812 PITT ST.
CORNWALL
936-0919
DR. GUY LAPLANTE
106-B ST ALBERT ST.
CASSELMAN
764-3090
35-39c

UPPER CANADA PLAYHOUSE
HELD OVER
By Popular Demand

LUCIEN
the Acadian Millworker
is back for three final performances
Thursday, Sept. 8 — 8 p.m.
Friday, Sept. 9 — 8 p.m.
Sat., Sept. 10 Matinee Only — 3 p.m.
Tickets: $10 Adults
$7 Seniors/Students $5 Children under 16
Call 613-543-3298 or 543-4214
for further information

COMPLETE LINE OF
HOUSEHOLD FURNITURE
RUGS & CARPETS
APPLIANCES
First Class Appliance Service
All Makes


For Sales or Service Call 652-4577
RON FADER FURNITURE
& APPLIANCE SALES & SERVICE

DIRT DOESN'T TAKE A HOLIDAY!
Don't wait for a special occasion to clean your carpets.
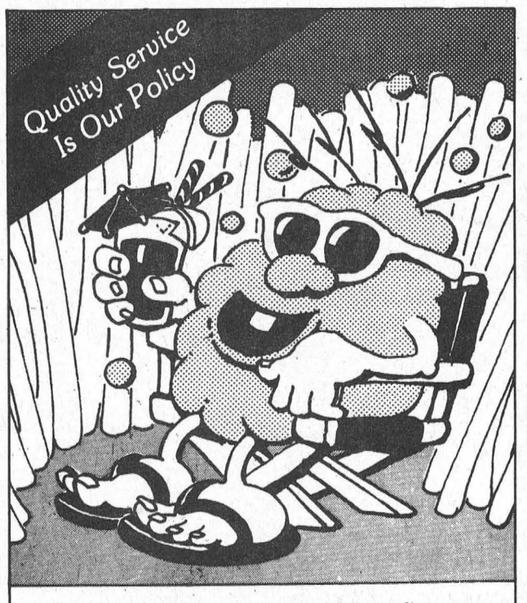

Your carpet never gets a break from dirt.
Dirt is one of your carpet's worst enemies. It accumulates day after day ruining your carpet's fibres and taking years off its life. W have the answer! Call Us Today!
WATER REMOVAL
FLOOR STRIPPING
WAXING & PAINTING
FREE ESTIMATES
S&H CLEANERS
Commercial and Residential
543-2266 OR **543-2420**
MORRISBURG **ALL WORK GUARANTEED**

Happy 40th Birthday



Love S.S.&M.

BICCUM & McINTOSH LTD.
Auto, Household, Life & Commercial Insurance
ROBERT REYNOLDS
YOUR
REGISTERED INS. BROKER
BUSINESS: 774-2832
WINCHESTER, ONTARIO
RESIDENCE: 543-3641
MORRISBURG, ONTARIO
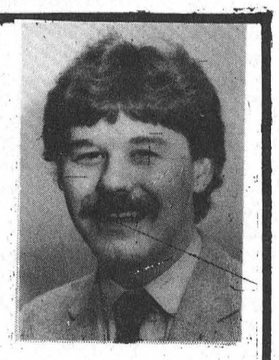
SPECIAL DISCOUNTS
2 Car Discount
Low Mileage Discount
Good Driver Discount
2 Special Age Discounts
Premium Payment Plan

HEARING AID CLINIC
MORRISBURG CIVIC CENTRE
FIFTH STREET WEST
FRI., SEPT. 9th
10 a.m. to 1 p.m.
If you cannot attend during regular clinic hours, and would like to make a personal appointment, please call:
OTTAWA 729-1404
BELTONE HEARING AID CENTRE
151 HOLLAND AVENUE, OTTAWA
Beltone®
Better Hearing Through Professional Care
© 1988, Beltone Electronics Corporation
AUTHORIZED GREEN SHIELD VENDOR
32c

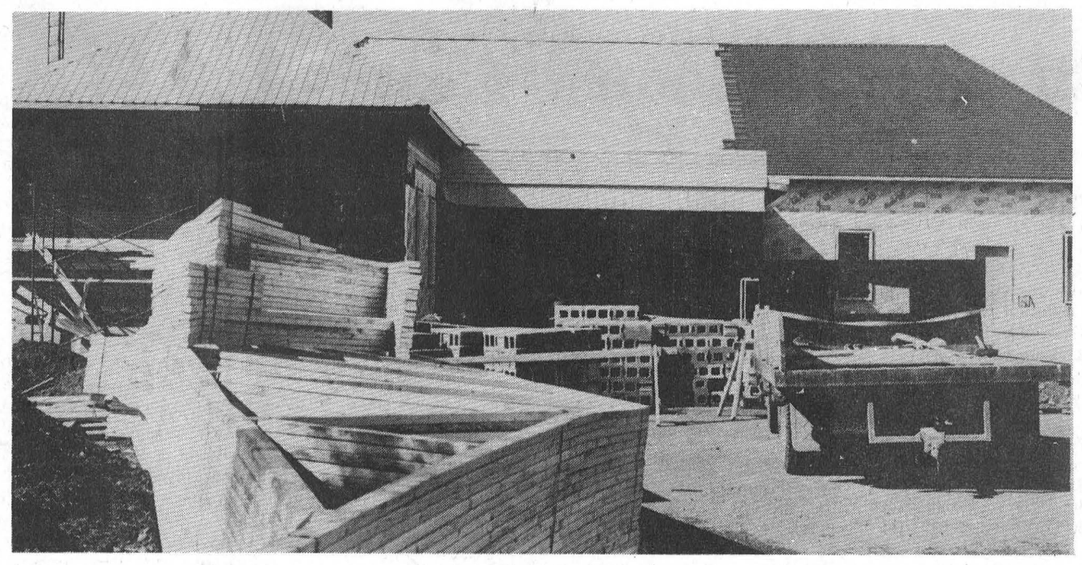

Another facelift

Contractors are busy making revisions to the 87-year-old municipal building in Williamsburg. Changes made to the hall will make it more accessible for the elderly and handicapped. Every effort has been made to hold on to the building's heritage while making it more appealing to the eve. —Ganter photo

Civic building rich in heritage

WILLIAMSBURG — It may not be the oldest building in the area but the former Williamsburg Village School Section No. 12 has had practically every resident of Williamsburg walk through its doors at least once in the past 87 years.

Today the building, which houses the municipal offices, a library and a seniors meeting room, is going through the second major renovation in its history.

These latest renovations will enlarge the room at the north end to better accommodate the seniors and add another addition to the south which will become the council chambers. The old chambers will be converted into an office for township clerk Mike Waddell.

Opened in 1901

The central portion of the present municipal offices is the original building built in 1901. It replaced the old school house that became too small for the number of students in the area.

The first renovations the building received occurred in 1959 when a third room was added to the east end of the building providing a third classroom. Modernized plumbing and an oil furnace were also added at this time.

Alice Cameron of Morrisburg taught at the school in 1930. Her fondest memory, aside from her students, is the view from her junior room classroom where she taught the level 1-4 children.

"I liked the location of my room because it looked out over Rev. Cronmiller's garden and parsonage."

Locke gets credit

Cameron credits a large attendance in the 1930's to Doctor Mahlon Locke.

"He was at his height then so people were coming from all over, sometimes staying there for an entire year receiving the doctor's treatment." she said. "We had one student from Saskatchewan that was with us for a year."

Another local resident, Keith (Casey) Schell spent a good portion of his life within the building both during his childhood as a student and later on as Williamsburg clerk.

For Schell, the most vivid memory of the building is the front entrance. Alfred Casselman was the lone teacher at the school house when Schell was a student and it was Casselman's method of discipline that first comes to his mind when asked about the school house.

"You knew when he (Casselman) called your name to go out into the front entrance after you had done something wrong that you were going to get the strap across your hand," said Schell.

"The first time I was called was when my brother and I got involved in a stone fight one night on the way home from school. Lyle got hit in the head with a stone and had to go to the doctor. We told Dad that he had fallen down and hurt himself. But the next morning, somehow Turk had found out and we made that visit to the hall entrance.

School closing

Schell was also around for the closing of the school in 1977. At that time he was working as township clerk out of his own home.

"I remember when the school board first said they were going to close the school," says Schell. "The meetings were always packed, and there were quite a few ruffled feathers attending."

The last person to serve as principal was Delores Mullin and one of the last teachers was Muriel McIntosh. Both commented on the great co-operation they received throughout their terms at the school from both parents and students.

"You couldn't ask for better kids," says Mullin. "There was a closeness there that I'll never experience in any other place."

McIntosh could not say enough about the community involvement. One particular instance of overwhelming support from the community she recalls is the year of the field trip to Niagara Falls.

"The kids went out and earned the money plucking chickens, and doing other odd jobs around the village. We also received donations from the local businessmen like Fred Pinkus and his kids weren't even in school at the time."

Throughout the school's history, the strong community involvement seems to be one of its strongest features.

It was community involvement like that that kept the school on its feet while other schools of the same kind travelled the route of elimination.

Enrolment down

In 1976, when the board first suggested closing the school, parents in the community signed a petition to keep it open.

Their efforts were rewarded when the board agreed to give the school another year.

But the following year, with enrolment down to 35, even community support could not save the school. Students filed through the classroom doors for the last time June 28th leaving the board with an abandoned 76- year old building.

Township lays claim

The building remained abandoned for the rest of that year and part of 1978 before Williamsburg Township purchased it for $10,000.

Keith Schell still remembers the fight council had with the school board over the cost of the building.

"They wanted to sell it to us for $30,000, and we didn't think it was fair because it belonged to the people of the village."

Eventually Reeve Johnny Whitteker and Schell talked the board down to about $10,000 but Schell still believes even that was too much.

"There were never any debentures against the school and when it was built it was paid for by the village," he says.

Only minor renovations were necessary to convert the school into a proper township office. A wall was built between the present clerk's office and council chambers but aside from that the school has remained virtually unchanged since the renovations in 1959.

While the present renovations will certainly expand the building, the original remains within the heart of the building.

And to those concerned that these latest renovations may be destroying Williamsburg's past, Muriel McIntosh puts it best when she says, "It's (the renovations) a good thing — they're preserving the old with the new."

Feature by Mike Ganter

CHOICE MEATS
GRADE "A"
Western Steer Beef
CUT, WRAPPED & FROZEN
Side .... 1.75 LB.
Hind ... 2.15 LB.
Front ... 1.39 LB.
Chuck .. 1.49 LB.
Rib .... 2.59 LB.
Hip .... 1.79 LB.
Guaranteed For Quality!
FROZEN FRUIT
Raspberries ..... 8 lb. pail 14.49
Blueberries ..... 10 lbs. 21.49
Cherries . 11 lbs. 13.50 22 lbs. 24.50
WHITTEKER MEAT MARKET
WILLIAMSBURG **535-2310**

The Canada West Lounge & Restaurant
LOCATED AT THE **UPPER CANADA GOLF COURSE**
Sunday Buffet
Sunday, September 11, 1988
Served 4 p.m. - 8 p.m.
Featuring:
Roast of Beef au jus
Chicken Nuggets
Plum Sauce
Baked Lasagna
Glazed Carrots
Scalloped Potatoes
Assorted Salads
Assorted Desserts
Tea or Coffee
10.95 + TAX PER PERSON
Under 12 $5.95

FULLY LICENSED – EXTENSIVE WINE LIST
DOMCO FOOD SERVICES LTD.
Reservations – 543-2914

The Morrisburg Leader

A Family Newspaper Serving the Community for more than a Century

Published every Wednesday afternoon at Morrisburg, Ontario
by The Morrisburg Leader Limited

P.O. Box 891, Morrisburg, Ontario, K0C 1X0
Telephone 543-2987 — 543-3611

Art Laurin, Editor & Publisher Terry Laurin, Production Manager
Sam Laurin, Advertising Manager

Second Class Mail Registration No. 0842

$15.00 per year in 40 mile radius.
$17.00 per year elsewhere in Canada $45.00 per year in U.S.A.

Advertising Deadline
Display — 5 p.m. Mondays Classified — 12 Noon Tuesdays

Illiteracy huge handicap

On Thursday of this week, International Illiteracy Day, Prime Minister Brian Mulroney is slated to unveil a pre-election package of assaults against the illiteracy which continues to hinder so many of his fellow-Canadians, even in this supposedly enlightened country in an enlightened world. For this, the P.M. should be commended by all Canadians, and the only regret felt should be that the effort has come so late in his tenure of office, that so many other expenditures have been considered and effected before this fundamental one, and that it will be minimal in comparison.

Literacy has been defined as inability to read words and numbers, or to write or use them in today's society. And while that definition will always remain as a foundation stone on which to base efforts at improvement, there must be a wider realization that mere recognition of individual words, or groups of words and/or numbers will never suffice to achieve a goal of complete literacy for everyone.

Several people may read the same sentence, or news despatch, or editorial, or instruction sheet, and take completely different meanings from the same words. Can they all be said to be literate? The literate ones are those who are able to understand, as well as to read, the message of the writer.

Canada, as a nation, and every part of Canada, needs more literate, and fewer illiterate people. No price can be too high, no effort too great, to wipe out the bar to leadership among the top nations of the world.

Mountains into molehills

Almost every day, someone is offering advice not to make mountains out of molehills. But most of us heedlessly go right on doing just exactly that, every day of our lives.

According to Ontario government statistics, each of us throws away an average of 1.7 pounds of household garbage every day, and an additional 0.5 pound of yard waste and trash on an average day.

To this we must add 0.6 pounds of commercial trash, our individual share of various crates and packing cases, and 1.6 pounds each of industrial and commercial waste. These are our shares of the waste involved in producing and shipping our various consumer goods.

All this totals 4.4 pounds per person per day. You're right .... that's a molehill. But over the course of a year, that piles up to 1,600 pounds of garbage per person. And that's at least a foothill.

And when you multiply this by Ontario's population, you have a total garbage production figure of nearly 700 million tons a year. There's just no two ways about it. That's a mountain!

With a little bit of care, each of us could probably cut his or her garbage production considerably — perhaps by one third, through such simple expedients as buying refillable bottles, by avoiding over-packaging goods, by re-cycling paper, glass and metals, as some municipalities are already doing, whenever and wherever possible.

That's just a couple of suggestions as to how we can turn mountains back into molehills. Why not try it?

Enjoy your hunt safely

One of the many advantages of living in Canada, and particularly of living in Ontario, is the superb hunting and fishing to be found so close to home. Few other areas in the entire world can even remotely approach it. So bountiful, indeed, has been this great natural resource, that many of us may have been inclined to take it for granted. Some of us are prone to carelessness in our hunting habits, to laxity in observing the fish and game laws, and carelessness of the rights, even the safety of others who may be hunting in the same territory.

With the hunting season set to open in a few weeks in this area, eager sportsmen are already purchasing the necessary licences, cleaning, oiling and sighting their guns, and preparing for the annual search for game. This time of the mighty preparations is also the time to stress once more the need for extreme caution as we go about enjoying this healthful outdoor recreation.

For the fact remains that, each year, many hunters, both experienced woodsmen and novices, are killed or injured by carelessly directed firearms. For many years now, the Province of Ontario, and many other jurisdictions as well, have insisted that new hunters obtain a certificate of graduation from a recognized hunter safety course, before they can be issued a hunting licence. That this measure has been highly effective is attested to by the fact that, since it has been in effect, and despite an astronomical increase in the number of hunters, the annual toll of these so-called accidents has been in a steady decline.

The first requirement, of course, for this trend to continue, is just to use plain common sense. Know your weapon, know your regulations and obey them. They are not put on the books to harrass anyone, but to protect you and your companions, and to perpetuate our sports hunting heritage for generations of Canadians yet unborn. And the other axiomatic point is: never, never point a gun at anything you do not intend to kill. That is the sole purpose for which your gun and your ammunition were made. They were never intended to clown around with, nor to aid in climbing over fences or other obstacles. Make sure, before raising a gun anywhere, that your game, whether in the air, on the ground or on the water, is in your direct line of vision, and that your missile will not strike any other living object.

Above all, please don't place yourself in the position of saying, after a fatal shooting, "I didn't know the gun was loaded", or the equally familiar, and equally inane "I saw something moving in the bush". For the 'something' you saw moving could easily turn out to be your hunting partner, or some other hunter, or even an innocent bystander. And remember, there is no open season on them.

It's always tempting...but

It's always tempting to simply jump in the boat and go, but if you take just a moment to ensure safety, you might avert a tragedy. Remember, the minimum requirements for vessels less than 5½ metres in length is one safety jacket for each person on board, two oars with rowlocks or two paddles, some type of signalling device, a class B-1 fire extinguisher if there's an inboard motor or a fixed tank, and a bailer.

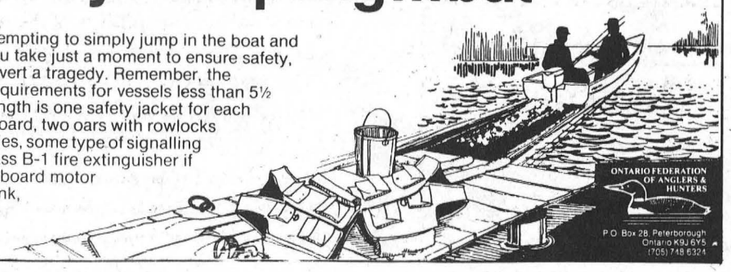

ONTARIO FEDERATION OF ANGLERS & HUNTERS
P.O. Box 28, Peterborough Ontario K9J 6Y5 (705) 748 6324

This Week In Morrisburg's History

Compiled from The Leader's fyles
by Bonnie McNairn

1978

The September 13th, 1978 issue of The Leader reported that Ontario Provincial Police had broken a ring of break-in artists when charges were laid against the suspects. Break-ins in the case included those at Morrisburg at the Pharmacy, Leader office, Bank of Montreal and Charlies Sport Shop as well as others in Peterboro and Carleton Place.

Alan Bain, the new principal at Morrisburg Public School, was promising to relax some rules at the school including those regarding who could bring their lunches and what time students would be allowed inside the building in the morning.

Fred Harper, proprietor of Morrisburg House of Carpets was reporting a successful first year in business. He was located in the mini-mall south of the Morrisburg shopping centre.

The Dundas senior fastball league finals were underway with the Brockville Stars leading the Williamsburg Pioneers two games to one.

The Morrisburg Bantams were eliminated from Ontario playdown action when they lost back-to-back games to Keswick, both by scores of 6-5.

The Morrisburg Junior B Lions were preparing for another big season as training camp was about to open. Coach Brian McNairn said, if all players for the last year's team, which won the ODJHL championship, returned there would be but five spots open. Among those who attended an organizational meeting were Rob Reynolds, Jim Whelan, Chris Greer, Gerald Scully, Kevin Mackler, Jeff Cassell and Mark Beaupre.

Others expected to return were Leo Lafortune, Dean Boyd and Mark Payment. Dave Tait and Bob McNairn were on hockey scholarships in Canton but were expected to be signed for the playoffs.

1968

It was reported in the September 13th, 1968 issue of The Leader that 125 years of Roman Catholicism in Morrisburg was to be climaxed September 15th when His Grace, Most Rev. J.L. Wilhelm, D., D., Archbishop of Kingston officiated at the solemn blessing of the new St. Mary's Church.

Prior to leaving Morrisburg Reverend, Alan T. Barnes, M.A., and Mrs. Barnes were honored at a dinner at the home of Mr. and Mrs. Jack McLaren. Mr. Barnes had been the pastor of Morrisburg Pentecostal Church for three years.

At Hodgins Lumber Ltd., prehung aluminum combination doors were $29.97 each and 28 foot extension ladders were $30.55.

Linda E. VanAllen, daughter of Mr. and Mrs. Lloyd VanAllen of Morrisburg had graduated from Cornwall General Hospital School of Nursing and was now a member of staff at the Cornwall General Hospital.

1958

The September 12th, 1958 issue of The Leader reported many storekeepers in Morrisburg were talking of the possibility of remaining open on Saturday nights. Saturday night openings had been done in the past and although it had been stopped, storeowners thought that because Morrisburg was in the centre of a big farming area it would be more convenient for these people to have Saturday night shopping.

More than 200 people saw G. Wm. Gorrell, Morrisburg lawyer, unanimously elected president of the Dundas-Grenville Young Conservative Association.

Morrisburg High School had begun its 1958 fall term with an enrolment of 108 girls and 99 boys, for a climb of 35 students over the total at the end of last year. New teachers included Mrs. H. Lafleur, Mr. A Davis and Mr. A. McCourt.

The new Riverside Heights School opened with approximately 90 pupils. A modern three-room school with a teachers' lounge, it was furnished with the newest equipment. The principal was Mrs. Dale Beckstead who was assisted by Mrs. L. Casselman and Mrs. Margaret Scott.

1948

The September 10th, 1948 issue of The Leader reported that Mr. and Mrs. William C. Barkley at Bouck's Hill celebrated their 60th wedding anniversary. They were married in 1888 in St. John's Lutheran Church at Ingleside by Rev. J. Kennard.

Aultsville residents were aroused early Sunday morning when the call "fire" was sounded and it was learned two rooms in the east wing of the hotel were on fire. Willing workers got busy and it was soon extinguished.

1938

The September 9th, 1938 issue of The Leader reported Gilbert Coons had been elected boys athletic association president and Dorothy Weir claimed the girls' presidency at Morrisburg Collegiate Institute.

One of the first reported cases of chicken stealing this fall came from the farm of Durham Wells at Hoasic.

At Burbridge, Quebec, a picturesque town on the Upper Gatineau 85 miles north of Ottawa, came the distinction of being among the first Canadian municipalities to ban the wearing of shorts by men in public. Signs were posted around town and a specially appointed constable patrolled the village borders to warn visitors that they risked arrest if they wore shorts in the corporate limits.

1928

It was reported in the September 7th, 1928 issue of The Leader that Ora McIntosh and Harry Baker had been appointed tax collectors for 1928 for Williamsburg Township.

The holiday weekend traffic via ferry Elmer W. Jones exceeded all previous records. On Saturday the ferry carried 502 cars and approximately 1700 passengers and Sunday 485 cars were handled. Another 583 cars were ferried Monday. In the three days 3,561 passengers were brought into Canada.

Morrisburg Collegiate was to open September 4th with Mr. Barlow, principal and teachers Miss Boyd, Miss Baird, Miss Smeaton, Miss Kastner and Miss Fletcher.

Letters to the Editor

The Leader,
Morrisburg, Ontario
Dear Sir:-

In the August 31st edition of the Morrisburg Leader, staff writer, Catherine Thompson, reported on the demonstration by N.A.E.R. (National Association for English Rights) at Upper Canada Village.

In this article she referred to some comments made by Bob Noble, President of A.P.E.C. Cornwall. Mr. Noble said among other things that "we will maintain our promise made to the commission Aug. 5, not to picket the village again." He went on to say that "A.P.E.C. and N.A.E.R. are different in their principles" — "N.A.E.R. is a more radical group".

By implication it would seem, according to Mr. Noble, that N.A.E.R. as a radical group somehow has different objectives than A.P.E.C. This statement is a rather surprising one since the objectives of both groups, to my knowledge, is the elimination of "enforced" or official bilingualism. Further to this, I do not believethat either group objects to social bilingualism, nor should they. We in N.A.E.R. feel that communication in different languages is part of the fabric of this country, and that is as it should be. However, when one language is imposed at the expense of another, as it is in Quebec, and is spreading to the other provinces, that fabric referred to earlier will not stand the test of time. Returning to the remarks made by Mr. Noble, I can only say that those same remarks are devisive in nature and tend to set one organization against another, and that is a tragedy.

Mr. Noble also said, "A.P.E.C. is getting some recognition, people are looking at it more positively and I don't want it to get a bad name." I fail to see how making derogatory remarks about a parallel group in any way enhances the image of A.P.E.C. I would hope that the views expressed by Mr. Noble are his own and do not reflect the views of the general membership of A.P.E.C.

Before closing I would like to say that there is a possibility that Mr. Noble was quoted out of context, and if that is the case I apologize. On the other hand, if the interpretation of his remarks are taken literally I would hope that Mr. Noble would have the grace to print a retraction or clarification.

R. Howald
Executive Officer
N.A.E.R. (Morrisburg)

✣✣

Editor,
Morrisburg Leader,
Morrisburg, Ontario.
Dear Sir:

I couldn't believe I would see these words in the news column of The Leader this week:

"Another enjoyable part of being a councillor are the conventions, says ---------. Again it's the people that attract. You meet a lot of interesting people at these conventions, a colorful group from down east (Glengarry) who act like they've never before been out of their home town. Sometimes I wonder if they've ever even eaten in a restaurant", said ---------, with a laugh.

For the past year, the Warden of the three United Counties lives at Maxville, Glengarry County. By the way, Dundas is one of the S.D.&G. Counties. The highlight of social events held each year for the municipalities is the Warden's Banquet. This year it will be in Glengarry, being hosted by the 1988 Warden, George Currier, in the Osvie Villeneuve Sports Complex.

There are very many very important persons who have come out of Glengarry. They may not all hae been used to being away from home, but they gained fame and importand in many ways. Here is a short partial list:

Ralph Connor became a noted author, as did Dorothy Bumbrille; John Sandfield McDonnel was the first premier of Ontario; General Alexander MacDonald was prominent in the World War; Osie Villenuve was a long-time Provincial Member and was Dean of the Legislature at the time of his death; Bishop William Smith former Bishop of Pembroke, was from the third of Kenyon; Dr. J. MacLean, a noted surgeon in Cornwall came from Greenfield, Glengarry, Angus H. MacDonnel is a long-time and respected sports columnist for The Glengarry News; Peter MacEwen, Morrisburg lawyer comes from Maxville. I know that there are very many more, but if I attempted to list them all, The Leader would need an extra page.

I lived for thirty years in Glengarry, and enjoyed an extremely fine life, that I wouldn't change. It was a super locality to have four children grow up, where all the neighbors cared.

It was mentioned in the familiar paper that Glengarrians were not used to eating in restaurants. Perhaps you are right — most are used to eating at home. The first line you will hear after you are welcomed to a Glengarry home is "Have you had your supper...(or dinner)?" And the next line is "Don't drive home if the party is late. You know we always have an extra bed".

I have attended many municipal conventions and also have lived in both counties of Dundas and Glengarry, and I really have never observed any difference in their eating habits.

Glengarry is the home of the Highland Games — one of the largest in the entire world, and organized by the people of that county. A committee composed of my husband, the late Hubert Quart, and other Glengarry residents used their expertise and enthusiasm, and today there is the best Home for the Aged in the three United Counties at Maxville. I wish we had one in Dundas County.

Please, friends, don't think my Glengarry friends are as indicated in last week's paper. I still can't believe the words I read.

Beulah Quart
Morrisburg

EVERY time you buy



UNICEF year-round cards you help save a child's life.

Available now at

WHITTEKER MEAT MARKET WILLIAMSBURG

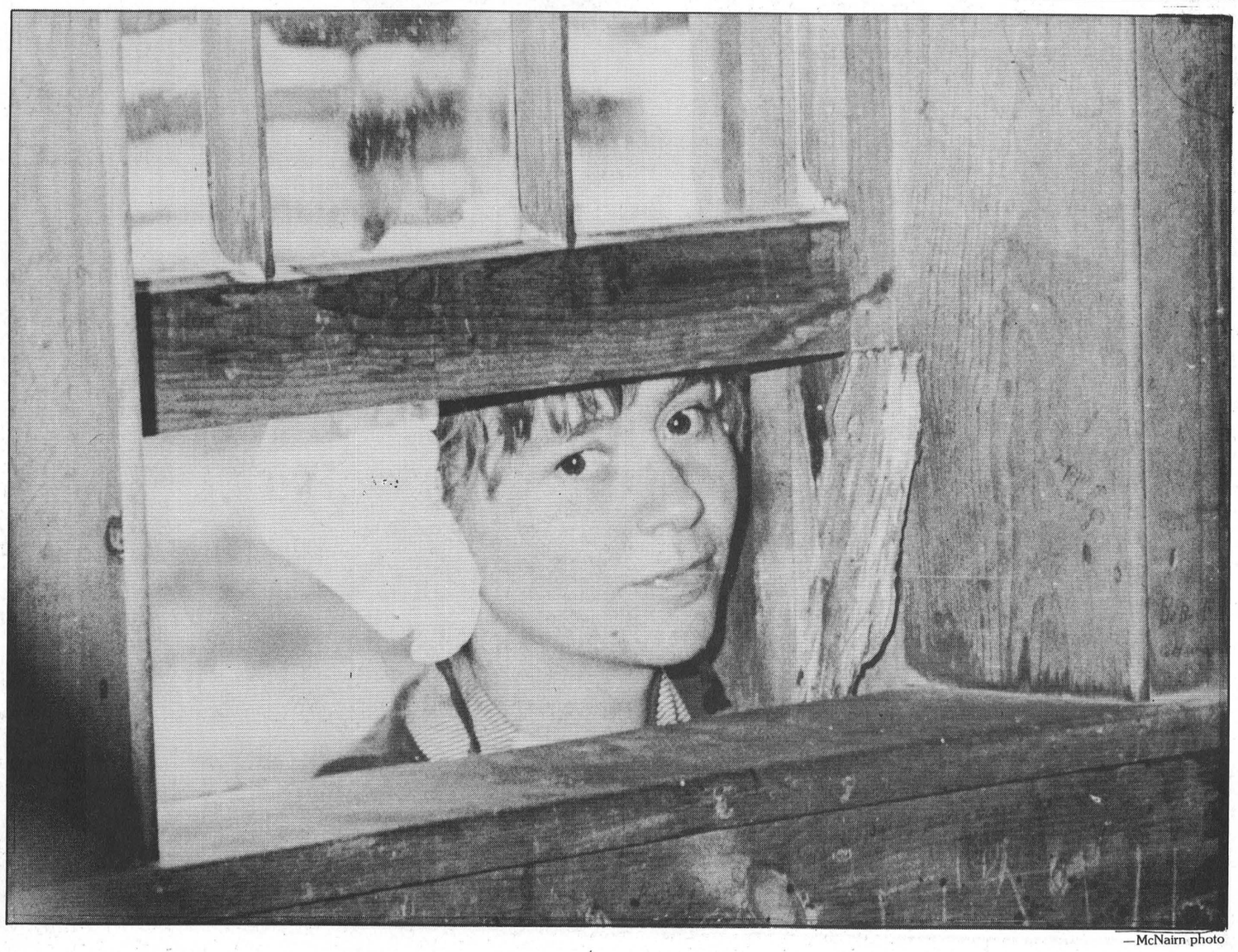

—McNairn photo

MORRISBURG freshmart™

DAIRY RD. MORRISBURG STORE ONLY TEL: 543-3881

fresh loin pork chops family pak contains: 3 rib, 3 centre & 3 tenderloin portions
/kg 3.73 lb. 1.69

Heinz tomato juice TV Bingo 48 oz. tin .99

Sunlight powdered laundry detergent liquid concentrated Snuggle 1.99 3.99 6 L box

from the Tropics bananas /kg .64 lb. .29

Fearman's Gourmet Black Forest ham /kg 6.59 lb. 2.99

centre cut fresh loin pork chops /kg 4.39 lb. 1.99

boneless pork loin steaks /kg 6.59 lb. 2.99

Mary Miles cooked ham 175 g pkg. 1.69

Davern wieners 450 g pkg. .99

Fearman's deli sliced cooked ham loaf lb. 1.79

Fearman's deli sliced eye of the round pastrami /100 g .88 lb. 3.99

product of U.S.A. spinach 10 oz. pkg. .89

product of Canada Canada fancy early McIntosh apples 3 lb. bag 1.99

product of Canada Ontario no. 1 red peppers /kg 2.18 lb. .99

product of Canada Canada no. 1 cooking onions 2 lb. bag .69

No Name Wild Bird Food 20 lb. bag 4.29

product of Canada radish 16 oz. pkg. .69

product of Canada or U.S.A. Canada no. 1 tomatoes /kg 1.74 lb. .79

Beatrice Butter Milk .99

Freshmart bread 60% whole wheat 675 g .79

1 Lb. Parchment Expo Brand Margarine .59

1.5 L Bottle Plus Deposit Pepsi Cola .89

General Mills pre-sweetened selected varieties or Cheerios cereal TV Bingo 325 - 425 g box 1.99

Freshmart bread cracked wheat 675 g .79

Weston's enriched Sun Ray white bread 675 g .69

sliced side bacon Mary Miles 500 g pkg. 1.79

Red Rose orange pekoe tea TV Bingo with coupon pkg. of 72 1.99 without coupon 2.29

Miracle Whip TV Bingo regular or light Kraft 1 L jar 2.99

all purpose or selected varieties Five Roses flour 2.5 kg bag 2.79

white, beige or peach White Swan facial tissue box of 150 .79

selected varieties Laura Secord TV Bingo mini puddings 4 x 142 g cups 1.99

refill Save-All wax paper 30 M roll 1.49

frozen selected varieties York meat pies 227 g pkg. .69

selected frozen varieties McCain breakfast entrees 170 g pkg. 1.49

Maple Leaf Tenderflake lard 454 g pkg. .99

save with this coupon and the purchase of a pkg. of 72, orange pekoe Red Rose tea 1.99 with coupon without coupon 2.29

Limit one coupon per family purchase. Coupon valid from Tues. September 6 until Saturday, September 10, 1988 at freshmart (1) only. For redemption, mail to: A.C. Nielsen, Box 3000, St. John, N.B., E2L 4L3 0020017 rt

FOR SELECTIVE SAVINGS SHOP OUR ANNUAL MAJOR MANUFACTURERS President's Sale

Catelli selected ready cut varieties Catelli pasta 900 g pkg. 1.29 plain spaghetti sauce 28 oz. tin .99

Capri white, beige or yellow bathroom tissue 4 roll pkg. .99

McCain frozen concentrated Spoon-Fresh orange, grape or fruit punch or orange juice TV Bingo 255 mL/ 12 oz. cont. 1.29

Black Diamond cheese singles process cheese food, lites or thins (24's) selected varieties Black Diamond cheese sticks 225 g pkg. 2.29 TV Bingo 500 g pkg. 2.79

Buns Master Products arrives fresh every week-end at Freshmart

plays $1,000,000 TV Bingo "THE FUN CONTINUES..." OVER $1,000,000 TO BE WON UP TO $30,000 DAILY "THE GAME" STARTS SEPT. 26 Global's Got It! LIVE! 10 A.M. MON. - FRI. DETAILS IN STORE

Prices effective from Tues., September 6 until Saturday, September 10, 1988. We reserve the right to limit quantities.

Morrisburg Freshmart

Store Hours
Mon.-Fri. 9 a.m. - 9 p.m.
Weekends 9 a.m. - 6 p.m.

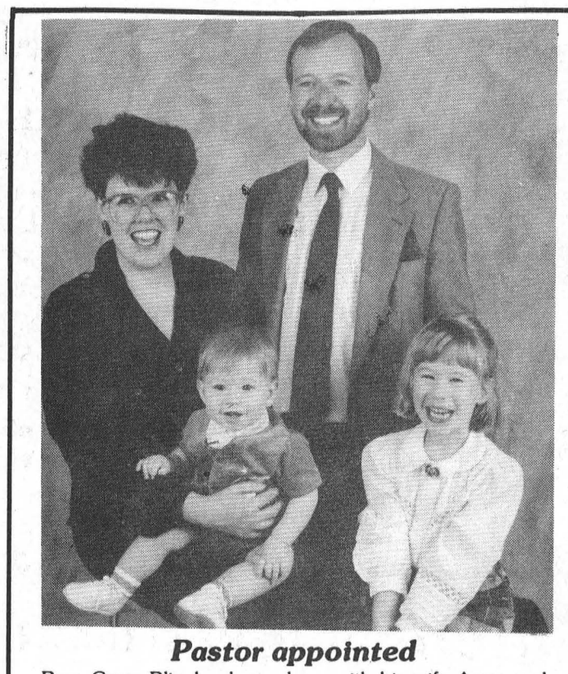

Pastor appointed

Rev. Garry Blinch, shown here with his wife Anne and their children Brendan and Amber has been appointed Pastor to the Morrisburg Missionary Alliance Church. Rev. Blinch will be inducted as Pastor at the official opening of the Alliance Church in Morrisburg on September 11th. 36nc

Other recommendations

from Page 1

Some recommendations of the report adopted are as follows:

—all Christians are called to a lifestyle based on Jesus Christ.

—the United Church confesses that as a Christian community they have participated in a history of injustice and persecution against gay and lesbian persons in violation of the Gospel.

—the Church is still unclear as to what God's complete intention is regarding human sexuality while affirming support for the "gifts of Christian marriage, the charisma of celibacy and the way of chaste singleness."

—all persons regardless of sexual orientation who profess faith in Jesus Christ and obedience are welcome to be full members of the United Church of Canada.

—all members of the Church are eligible to be considered for Ordered Ministry which includes both ordained and commissioned ministers (formerly known as deacons or deaconnesses).

—it is inappropriate to ask about the sexual orientation of those in the candidacy process.

—there is a further call for study and dialogue in congregations, presbyteries, and conferences to work out the "implications of sexual orientation and lifestyles in the light of Scripture."

—at present, only Quebec, Manitoba, Ontario and the Yukon Territory have human rights legislation protecting homosexuals from discrimination. All levels of government in Canada and all courts, congregations and divisions of the United Church are called upon to support human rights for lesbian and gay people.

MORRISBURG BRANCH 48 ROYAL CANADIAN LEGION BULLETIN

Events for September 1988

September 10th – Provincial Golf Tournament, 184 golfers — we have a team representing the Branch — Steak Barbecue at Branch for golfers following tournament — *(Volunteers required to assist).*

September 14th – Executive Meeting at 7:30 p.m.

September 16th – Legion Golf Night — Morrisburg Golf Club at 5 p.m. — Let's have a good turnout of members.

September 21st – General Meeting at 7:30 p.m. at the Branch. Let's have a real good turnout of members. There's lots to be talked about so make a good effort to attend the meeting.

The Executive of Branch 48 would appreciate anyone who has knowledge of anyone who lived in the Morrisburg area and enlisted in World War I, World War II and the Korean War to send in their names or give them to one of the Executive, so their names can be engraved on the New Memorial which the Branch is having made.

Wednesday, August 31st – Special Executive Meeting at 7 p.m.

Pot of Gold for Members — Starting in Branch soon — Members drop in and find out about it — it may be to your advantage!

Legion Week coming up in September – Will advise dates later.

You Are Invited

to the

OFFICIAL OPENING

of the

MORRISBURG MISSIONARY ALLIANCE CHURCH

on

Sunday, Sept. 11, 1988

at **3:30 P.M.** *at the*

MORRISBURG PUBLIC SCHOOL

Rev. David Freeman, Assistant to the District Superintendent will officiate at the opening

Rev. Gary Blinch will be inducted as Pastor of the Morrisburg congregation

Kevin Mulholland, Concert Pianist, will be at the piano

Refreshments will be served after the service

Come with your family — Bring Your Friends

35-6c

Century 21

McIntosh & Proulx
504 MAIN ST. REAL ESTATE
WINCHESTER LIMITED
774-3990

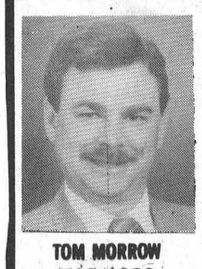

TOM MORROW
543-4200



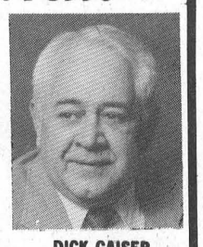

DICK GAISER
543-3589



$114,900. Morrisburg – Immaculate side split home, one car attached garage, finished family room, interlock drive & patio, inground pool – a must to see. Call **Tom Morrow 543-4200.**

Grocery Store doing good business. Building also contains 2 excellent apartments. For details call **Dick Gaiser 543-3589.**



$84,900 - East of Iroquois: Immaculate "A" frame home - finished rec room with wood stove, large insulated garage. Possible Commercial uses. **Tom Morrow 543-4200.**

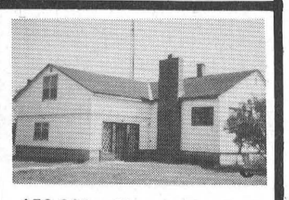

$59,900. Church Road. 3 bedrooms, 2 baths, fireplace. Detached 2 car garage. **Dick Gaiser.**

Ontario Masons embark on another campaign

MORRISBURG — As part of their 25th Anniversary, Mason Lodges throughout Canada plan to do something they've been doing for years — raise funds for troubled children.

The Masonic Foundation of Ontario and its board of directors have approved a $1 million capital fund-raising project to establish a network for addressing the problems of youths and drugs.

"We plan to spend the money on three specific programs: Council on Drugs, Parents Against Drugs and Drugs and Alcohol Concerns," says Lyle Byers, chairman of the 25th anniversary fund raising project and member of the Henderson Lodge.

The group, which has donated thousands of dollars for Scouting, hearing impaired, and educational programs, made its financial commitment after a study.

"After many meetings with our committee and others, like the medical committee, we decided there were two possible choices, terminally ill and chemical dependecy. During the study it was apparent there was a deep concern and interest in youth and family relations," says Byers.

Freemasonary, in Ontario, is divided into 43 districts. The eastern includes 21 Masonic lodges from Cardinal in the west to Lancaster to the east and north as far as Hawkesbury and Winchester.

"That's only part of our membership. We have almost 100,000 brothers in the province which means each one only has to generate about $100 for the fund. I can't say for sure but I don't think we'll have any problem reaching our goal."

"Although we've never undertaken something so large, I think it won't be so tough," says Byers. "Afterall it is a very worthwhile project."

ROYAL LEPAGE

Royal LePage Real Estate Services Ltd. Realtor

$1,000,000 View of Seaway/Morrisburg

$179,900: From a custom-built 3 bedroom home. Spa 13' x 11' off master bedroom includes jacuzzi, wood stove in super rec room. Central air, heat pump. **Pierrette LeBlanc.** J 1867

St. Lawrence Elegance!

$159,000: Iroquois Area. Four bedroom central hall plan. Master bedroom has dressing room plus 4-piece ensuite. Also 1½ baths. Cheery fireplace. Lush landscaping. **Pierrette LeBlanc.** J1612

Watch the Ships Glide By!

$60,000: buys a lot by the Seaway. Let your immagination and your builder do the rest. In the Iroquois area. **Pierrette LeBlanc** H2700

For more details call Pierrette LeBlanc 1-525-4163 or 652-2628

IT'S GOOD TO KNOW SOMEONE WHO KNOWS.

Council issues a letter to Minister

IROQUOIS — Council filed for information a letter sent to the Honourable Vincent Kerrio, Minister for Natural Resources (MNR), from the Town of Alexandria, asking him not to allow licensed commercial anglers and netters to catch and sell perch in Lake St. Francis when the fish seem to be in difficulty.

"We already sent them a letter supporting their position on perch," said Lorraine Fader. Ten Eastern Ontario municipalities are supporting the town in its fight against the MNR proposal on Perch management.

•

Council also filed a letter from the Raisin River Conservation Authority.

Clerk Elizabeth Marlin remarked that the government was trying to get all the municipalities in the jurisdiction of the conservation authorities. "We've never been included, and if we are, it'll be an extra levy," she added.

Councillor Lorraine Fader remarked that the Town of Prescott didn't go along with the proposal. "Not everyone goes along with it," she said.

"It should go in deep six," added Councillor Rick Leroy.

Also filed was correspondence from the Assistant Director of Pilgrims of St. Michael requesting council to adopt a resolution petitioning the Federal Government to grant an allowance of $12,000 for mothers at home. "We shouldn't get involved in religious things," commented Councillor Lorraine Fader.

Local & General

Winners at the euchre held recently at I.O.O.F. Hall, Morrisburg were Muriel Gow, Doris Hill, Harold Crowder, Stan Gilmer and Bill Perry.

Door prize winners were Marguerite Clark and Doug Gow.

50-50 draw winners were Lorne Hoy, Kathleen Godkin, Thelma Babcock, Albert Winters and Evelyn Schwertdfeger.

The next euchre is September 14th.

Can you get AIDS from working with someone who has AIDS?

NO! Get the facts. Let's Talk. Call the Ontario Ministry of Health AIDS Hotline 1-800-668-AIDS

Auction Sale

Mrs. Les Eamer
Northfield Station
4 miles south of Avonmore on County Rd. 15
9th Con. – East at 4 Corner Store
Saturday, September 10th
11:00 a.m.

20 cu. ft. freezer; regrigerator; electric stove; washer; dryer; vanity dresser; 4 pc. bedroom set; dresser; beds with box spring & mattress; assort. of electric appliances; 4 drawer desk; B&W 12" T.V: Electrolux vacuum; rocking chair; fern stands; chrome table & chairs; log chains; long handle tree trimmer; humidifier; sump pump; electric grinder; quantity of nuts & bolts; alum. step ladder; 24' wooden extension ladder; tools; electric lawn mower; lawn roller; wheel barrow on rubber; garden cultivator; garden tools; 5 ton jack; 2 - 4800 watt heaters; 3½ h.p. Briggs & Stratton tiller; 54" x 34¾" Morewood storm windows; other misc. articles.

Terms: Cash or Acceptable Cheque
Canteen

Flora Grant Dumouchel
Auctioneer
Ingleside, Ontario
537-2925 36c

Estate Auction

Saturday, September 10
11:00 a.m.
Osnabruck Centre
(North of Ingleside, Watch For Signs)
Household effects of the late
Mr. Harold Fever

East Lake mirrored dresser; mirrored dressers; wicker arm chair; lanterns; pepper grinder; match holder; railroad lantern; crocks; hall mirror; smoker; chest drawers; blanket box; cedar chest; half round tables; medals; brass lamp; brass book ends; floor lamp; buffet; library table; record stand; walking cane; fancy tins; Wm. F. Gilbert wall clock; hall table; oval picture frames; radio; cookbooks; frames; 2 sets twin beds; mirrored wardrobe; 2 pc. bedroom suite; telephone stand & bench; chesterfield & chair; lazy boy chair; coffee table; bookcases; utility table; nic nac shelf; step stool; chrome table; G.E. frost free refrigerator; electric stove; Viking deep freeze; Spencer cookstove; vacuum cleaner; magazine stands; small household appliances; dishes; ornaments; glassware; bedding; electric broom; pictures; suitcases; clothes hamper; electric fan; hard covered books; small tables; Xmas decorations; silverware; silver pcs; house & garden tools; shovels; rakes; ladders; wheelbarrow; new aluminum clothes stand; child's sleigh; wood barrels; quantity wood; saddle & accessories; lawn chairs; wood pallets; utility trailer; small tools; misc. old machinery; many unlisted items.

Auctioneer: Sheila McHaffie
Terms: Cash or Acceptable Cheque
Auctioneer & Owners not responsible for accidents, injury or lost articles day of sale. **Canteen**

Auction Sale

Thursday, September 8
6:00 P.M.
McHAFFIES AUCTION HALL
Hwy. 31 North, Morrisburg
Household effects of Mrs. Anna Sommerville & Mrs. Sybil Merkley

Blanket box; child's chair; child's trunk; match holders; buffet; 6 dining chairs; cradle; pitcher & bowl; record stand; extension table; quilt; hald round table; large & small crocks; 3 pcs. bedroom suite; metal beds; bookcase bed; sofa beds; end table; small table (1 drawer); chrome table & 6 chairs; small East Lake table; small tables; utility table; dishes; ornaments; glassware; cups & saucers; collectibles; floor lamp; G.E. wringer washer (like new); electric stove; braided rug; carpet; bedding; small electric appliances; stepstool; humidifier; clothes rack; bunk beds; cookware; bakeware; many unlisted items.

Auctioneer: Sheila McHaffie
MasterCard & Visa accepted
Hall will be open 5 p.m. day of sale

THOM REALTY LIMITED REALTOR
MORRISBURG SHOPPING CENTRE 543-3598



OPEN HOUSE
Sunday, Sept. 11, 1988
2 P.M. - 4 P.M.
WHERE?
76 LAKESHORE DRIVE, MORRISBURG

GRACIOUS FORMALITY! This two storey four bedroom home, with lots of closet space, formal dining room, living room with fireplace, large family room overlooking well landscaped garden. Ideal for the busy Executive. Asking $179,000.00. MLS 2129

Karen W. Gorrell – Broker – **Res: 543-3195**
Gordon W. Thom – Associate Broker – **Res: 543-2585**
John H. Miller – Sales Representative – **Res: 543-3195**

ROYAL LEPAGE

Royal LePage Real Estate Services Ltd. Realtor

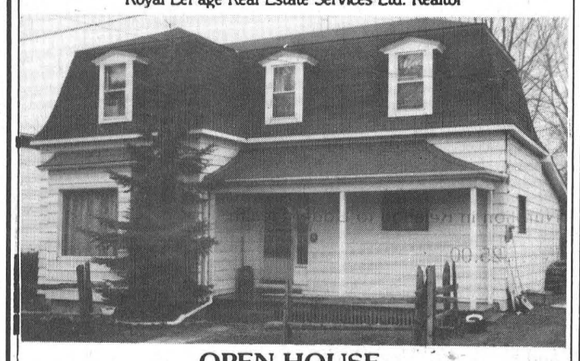

OPEN HOUSE
Sunday, September 11th
2:00 to 4:00 p.m.
8 Augusta Street, Morrisburg

$102,000: Charming 3 bedrooms vintage home, improved with loving care! Two full baths. View of St. Lawrence. Extra large lot. **Pierrette LeBlanc.** MLS J1120

For more details call Pierrette LeBlanc 1-525-4163 or 652-2628

IT'S GOOD TO KNOW SOMEONE WHO KNOWS.

PRIVATE SALE
26 St. Lawrence Drive - Ingleside

A 1519 sq. ft. brick home located on a 112' x 150' lot with a fantastic view of Lake St. Lawrence. This beautiful landscaped family home features 3 large bedrooms with ensuite off master, large living and dining room and a large country kitchen with walk-in pantry. The full basement has a rec room with fireplace and oak barrel bar, another bedroom, laundry sewing room and a large work room. There is also an attached double car garage with access to the basement and to a large wooden screened in deck.

Call **537-2189** 36c

gloria FOOT REAL ESTATE BROKER

Construction almost completed 1468 sq. ft. bungalow on Morningside Court. Come take a closer look. Asking $132,800.

Riverside Heights - Bungalow with double attached garage, paved drive. 121' x 490' lot. Owner anxious.

Williamsburg. Hwy. 31. Pretty bungalow, 2+2 bedrooms. Gas fireplace in rec. rm. 12' x 20' sun deck. Asking $54,900.00.

LAND
Lakeshore West - Building lot great riverview - $50,000.
Mariatown lot - Lakeshore Dr. 100' x 180'. Asking $29,900.
Country Lot - County rd. 18, Osnabruck Centre $10,000.
Commercial Building lot - Hwy. 2, Morrisburg. Asking $44,900.
Wooded Lot - 2.13 acres on County rd. 1, Asking $11,000.
Rural building lot 348' frontage. Irr shape, Riverside Heights area. Asking $11,500.
Forest Wood Heights - Estate lot, fully wooded 2 acres. Asking $34,000.
85 Acres, Matilda Twp. $45,000.
50 Acres, with good barn, near 401. Asking $37,000.

Tel: 543-3398
East End Promenade, Morrisburg, Ontario
Brokers - Gloria & Wray Foot - 543-3364
Sales Representatives
MORRISBURG - ART CARKNER **543-3300**
IROQUOIS - KEN KIRKBY **652-4687**

RE/MAX Above the Crowd!
RE/MAX homestead realty ltd.
491 main st., winchester
774-2880

Get Settled For The Fall!

WILLIAMSBURG: 3 bedroom all brick bungalow, garage, large living room. Immaculate home with beautiful landscaping, lots of trees. A full rec room with a bar plus a games room & laundry. All only a minutes walk to the golf course. Only $92,500.

WINCHESTER SPRINGS: Lots of room on almost 3 acres, this 3 bedroom bungalow has a rec room, plus an extra bedroom in the basement, a huge 34 x 34 2-car garage/workshop, landscaped & lots of pines. Only $89,900.00.

For Appointment Call
E.A. (Butch) Oldford – 774-3497
RE/MAX homestead realty ltd. REALTOR, 774-2880
Ask for the Oldford Man

Police report

KEMPTVILLE — A South Mountain woman and her three children were injured Saturday afternoon when the car she was driving went out of control.

Theresa Boyd's car drove off County Road 20, near Kemptville, and rolled several times.

Boyd, 28, was taken to Winchester District Memorial Hospital and later released the following day.

Her 11-month daughter Kayleigh was rushed to Ottawa's Children Hospital of Eastern Ontario but a spokesman for the hospital said her injuries were not life-threatening.

Boyd's two other children, age five and two escaped the accident with minor cuts and bruises.

Police are still investigating the accident.

•

IROQUOIS — A 22-year-old female passenger suffered minor injuries Wednesday morning after the car she was riding in went out of control and rolled on Highway 401.

Police say Tracey Bernstein of Hamstead, Quebec was a passenger in a station wagon driven by Howard Manis of Cote St. Luc, Quebec. The couple were westbound in the passing lane when Manis' vehicle caught the shoulder and he lost control.

Bernstein was taken to Morrisburg Clinic and released after examination.

The station wagon was severely damaged, Manis escaped without any injury.

•

MORRISBURG — Police were called Thursday morning to investigate an overnight break-and-enter at Charlie's Sport Shop.

Const. Morgan Hill said the investigation is still going on but said so far, three hockey bags filled with various sporting equipment had already been retrieved.

In addition to the merchandise, some cash was also taken.

NEED PRINTING CALL 543-2987

JOHN A. ALLISON REAL ESTATE BROKER
MORRISBURG 543-3717



Morningside Court: Meticulously maintained 3 bedroom raised bungalow, with double attached garage, on choice lot, well hedged, in quiet west end Morrisburg location. Fully finished basement has self contained bedroom suite with full bath, bright family room with fireplace. Extras include central air conditioning, central vac, intercom, built-in kitchen appliance centre, laundry chute, and more! Asking $151,900.



Fairholme Drive: Three bedroom raised bungalow, with attached carport, offers super low taxes, and all the convenience of being right in town! Bright kitchen features beautiful light oak cupboards. Basement fully drywalled, but not divided. Only two years old! A great buy at only $95,500.

John A. Allison - Res: 657-3285
Sales Representatives
Carol Richer **Res: 543-3556**
Dale F. Beckstead **Res: 652-4396**

The St. Lawrence Parks Commission
Ontario
Ministry of Tourism and Recreation

REQUEST FOR PROPOSALS - RFP-02
ELECTRONIC FIRE/SMOKE AND INTRUSION ALARM SYSTEM

SEALED PROPOSALS, marked clearly on the outside as to content, will be received by the undersigned for the design, installation and servicing of a fully integrated electronic fire/smoke and intrusion alarm system wired to underground telephone communication cables for buildings throughout Upper Canada Village and Crysler Park.

CLOSING DATE: 12:00 noon on September 23, 1988

Detailed Terms of Reference for submission of proposals may be obtained by contacting the Manager of Administrative Services at the address or telephone number listed below.

Tenders will be opened publicly at the St. Lawrence Parks Commission Administration Building, located adjacent to Upper Canada Village, at 3:00 P.M. September 23, 1988.

The Commission reserves the right to reject any or all proposals.

Manager of Administrative Services
The St. Lawrence Parks Commission
Administration Building
Upper Canada Village
P.O. Box 740
Morrisburg, Ontario, K0C 1X0 613-543-3704

DOMTAR FOREST PRODUCTS

will be hosting a morning tour of woodlots which have been improved through Domtar's Private Land Forest Management Programs. Transportation and refreshments will be provided and the event will be held, rain or shine.

Time - Saturday, September 24, 1988 - 9:00-1:00

Meeting Place - Domtar Tree Farm located one mile southeast of Apple Hill, Ontario as illustrated on the map. "Watch for Signs".

An invitation is extended to woodlot owners in the five United Counties of Eastern Ontario to come and learn the benefits of managing woodlots.

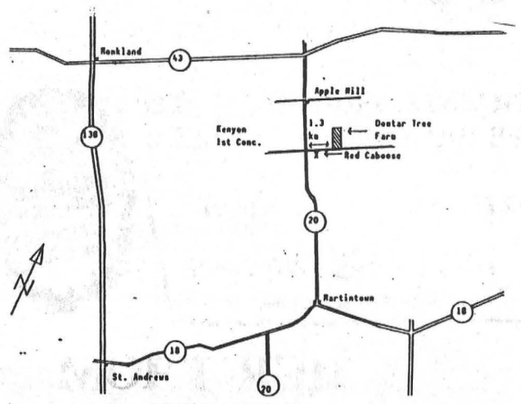

For more information, phone Steve or Derek at 613-932-6620, Ext. 379.

36-37-38C

CANADIAN TIRE ASSOCIATE STORE

CORRECTION

DEAL #376

For the following errors from the wrapper - insert:

1. Item #50-3681, R.C Nikko Panther Racer, copy reads: 'Pistol Grip Transmitter'. This is incorrect. The copy should read: 'Regular Square Transmitter'.

2. Item # 29-3004-8 and Item # 29-3040-0 have a limited purchase of 4 jugs per customer.

W.P. HENOPHY LTD.
Williamsburg 535-2845

CANADIAN TIRE ASSOCIATE STORE

CORRECTIONS

FALL AND WINTER CATALOGUE

PAGE 7. In the chart for Motomaster Formula 2000 100% synthetic oil, the colour key for the conventional and 100% synthetic oils has been transposed.

PAGE 22. Item 4, lists at $6.99. This is incorrect. This should list at $5.99.

PAGE 22. Item 13, lists at $13.49. This is incorrect. This item should list at $12.49.

PAGE 24. Item #41-2230X, lists at $129.99. This is incorrect. This item should list at $159.99.

PAGE 43. Item 5, Sanyo 0.9 cu. ft Microwave, the copy reads: Mountable. This is incorrect. This unit cannot be mounted.

PAGE 76. Item #84-0139-2, the copy should read: Marcy I.P.M. Bench, and not New York Bench.

PAGE 82. Item 7, Girls two-piece Snowsuit, copy reads: Hood can easily be removed. This is incorrect. The hood is attached.

PAGE 93: Item 11, Trog Compact Ski Carrier is not available.

PAGE 95: Item 10, BIC Sport Rack, only carries 5 pairs of skis, and not 6 pairs of skis as advertised.

We regret any inconvenience to our customers.

W.P. HENOPHY LTD.
535-2845 Williamsburg



MORRISBURG ARENA
SATURDAY, SEPT. 10th
6:00 P.M. - 8:00 P.M.
ADMISSION: $3.00
INCL. SKATES

WaterFurnace™

HEAT FROM THE EARTH

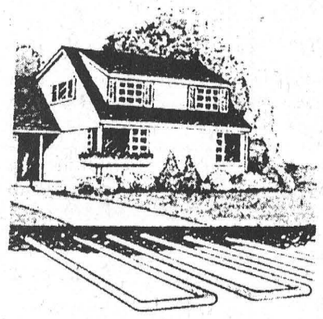

Ground Source Heat Pumps

TRAINED PERSONNEL TO SERVICE WHAT WE SELL

EnerMark The Electricity People LOAN PLAN
FINANCED BY THE ROYAL BANK
At interest rates below prime.

Visit Our Booth at the CHESTERVILLE TRADE SHOW SEPTEMBER 9th & 10th

ARTHUR THOM
ELECTRIC LTD.
Heating and Air Conditioning
535-2720 Williamsburg

IGA Correction

In the IGA "Roundup Time" Handbill delivered to your home this week, Ground Beef, Lean, Freshly Ground should have read **437/kg, 1.98/lb.**

We apologize for any inconvenience this may have caused.

36c

creative kids great ideas for growing minds...

Come join our growing company...
Creative Kids is an educational toy distributor. Our consultants bring our toys into your home, office or school and demonstrate them as well as talk about child development. Work full or part time. Come and meet us!

THURSDAY, SEPTEMBER 15th — 2-8 P.M.
ALLAN HALL
LAKESHORE UNITED CHURCH
MORRISBURG
For more information call 613-258-4380

ONTARIO MINISTRY OF AGRICULTURE & FOOD
KEMPTVILLE COLLEGE OF AGRICULTURAL TECHNOLOGY
1888 1988

Agri-Forestry

with John Bols

(Winchester)

Practical information on planting and management of conifer and hybrid poplar plantations, production of Christmas trees, culture of nut trees, improvement of existing hardwood woodlots.

Fee: $55.00

Mondays 7:00 - 9:00 p.m.

September 26, October 3, 10, 17, 24, 31

Location: Ontario Ministry of Agriculture and Food, 457 Main Street

To Register Call Debbie (613) 258-8376

36-37c

VILLAGE OF MORRISBURG
PRELIMINARY LIST OF ELECTORS
MUNICIPAL ELECTIONS

The Preliminary List of All Electors prepared as required by the Municipal Election Act was publicly posted in the Office of the Municipal Clerk on the sixth day of September, 1988.

Electors should examine the list to ensure that their names and relevant information are correctly shown. Applications for inclusions, additions or corrections to or deletions from the list may be made by an elector by completing and filing a form which may be obtained at the Office of the Clerk. The last day for filing applications for inclusions, additions, corrections or deletions is October 17, 1988.

Cheryl V. Tynski
Municipal Clerk

MORRISBURG FIGURE SKATING CLUB
Invites you to
REGISTER FOR THE 1988-89 SEASON
In the Morrisburg Arena Lobby

Friday, September 9th, 1988, from 7–9 p.m.
Saturday, September 10th, 1988, 10 a.m. – 1 p.m.

SKATING SEASON BEGINS
OCTOBER 4th, 1988 to APRIL 1st, 1989

For further information please contact
MRS. RUTH BARSI at 543-2782

34-36c

TOWNSHIP OF WILLIAMSBURG

Disposal Site Closing

The **Boucks Hill Disposal Site** will be **permanently closed** as of 12 o'clock noon, **Monday, September 5, 1988.**

The new hours for the **Church Road Disposal Site** will be as follows:

Monday 9:00 a.m. to 3:30 p.m.
Tuesday 9:00 a.m. to 3:30 p.m.
6:30 p.m. to 8:30 p.m.
Wednesday to Saturday 9:00 a.m. to 3:30 p.m.

All residents of Williamsburg and Morrisburg are asked to take careful note of the new site hours.

Mike Waddell
Clerk-Treasurer

33-36c

JESUS SAID:

"I am the good shepherd, and know my sheep, and am known of mine. As the Father knoweth me, even so know I the Father: and I lay down my life for the sheep." *(John 10:14-15)*

This Sunday, September 11, sees the official opening of the Alliance Church in Morrisburg. The Lord Jesus Christ is the good shepherd and our foundation. Come and worship Him.

This message is brought to you by The Morrisburg Missionary Alliance Church

MORRISBURG MISSIONARY ALLIANCE CHURCH

FOR ALL YOUR INSURANCE NEEDS

LIFE - DISABILITY
AUTO - BOAT
HOMEOWNER - TENANT
GROUP INSURANCE
COMMERCIAL

Open Monday - Friday
8:30 a.m. - 5:00 p.m.
Sat. 9 a.m. - 12 noon

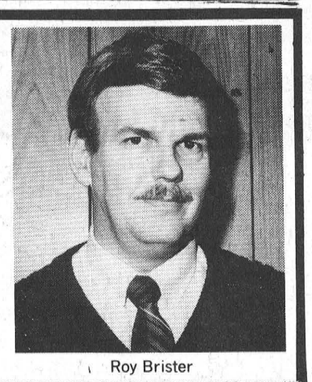

Roy Brister

BRISTER INSURANCE BROKERS LTD.
MORRISBURG SHOPPING CENTRE
543-3055 543-3181

ONTARIO MINISTRY OF AGRICULTURE & FOOD
KEMPTVILLE COLLEGE OF AGRICULTURAL TECHNOLOGY
1888 1988

Dairy Cattle Workshop I - Udder Health

(Winchester)

This one day session will involve Dairy Cattle Specialists Ron Parker and Blair Murray; Animal Science Lecturer Beth Wheeler who is responsible for the Kemptville College Dairy Herd BCA, MILK 179, Fat 197, Protein 186, 1987 SCC AV 125000; Ontario Milk Marketing Board Udder Health Technician Haravey MacDonald; Dr. Henry Ceelen, Grenville/Dundas Veterinary Clinic; Ontario Ministry of Agricultural and Food Dairy Inspection Branch Representative.

The Workshop will concentrate on: Udder Health Management Programs, Clean Cows for Clean Milk, Environment and Management for Quality Milk Production. Tricks of the Trade: How to Monitor Udder Health, How to Interpret Somatic Cell Count, How to Interpret Milk Quality Reports.
Nutrition in Relation to Udder Health.

Fee: $25.00

Tuesday, November 22, 10:00 - 3:00 p.m.

Location; Ontario Ministry of Agriculture and Food, 457 Main Street

To Register Call Debbie (613) 258-8376

36-37c

ONTARIO MINISTRY OF AGRICULTURE & FOOD
KEMPTVILLE COLLEGE OF AGRICULTURAL TECHNOLOGY
1888 1988

Introduction To Word Perfect

with Wayne Barrer

(Winchester)

The course will include introduction to DOS (Disc Operating System), the basics of Word Perfect, Document formatting and printing. Advance features of Word Perfect will also be discussed. No previous computer experience is necessary but some previous typing experience would be useful.

Fee: $90.00

Thursdays 7:00 - 9:00 p.m.

September 29, October 6, 13, 20, 27, November 3, 10, 17, 24, December 1

Location: Computer Centre, 487 Main Street (above OPP Station)

To Register Call Debbie (613) 258-8376

36-37c

Thank You!

Since 1952 I have had the pleasure of serving Iroquois, Matilda and Mountain Townships and district in the insurance business but, as it comes to all of us sooner or later, I now feel it is time to retire from business. I shall be finished on September 15, 1988, and say farewell to my long association with Co-Operators Insurance.

I have sincerely appreciated the business given me in thos 36 years and look forward to continuing those associations through other avenues of my life.

Co-Operators will be writing to every policy holder in the near future with instructions for continuing their service to you.

It is always difficult to adequately put into words the deep appreciation felt at times such as this but suffice it to say that none of you shall ever be forgotten for your kindness, trust and support over the years.

May God bless you all.

Sincerely

Lorne Mellan

36p

ONTARIO MINISTRY OF AGRICULTURE & FOOD
KEMPTVILLE COLLEGE OF AGRICULTURAL TECHNOLOGY
1888 1988

Raising Sheep for Profit and Pleasure

with Hubert Earl

(Winchester)

Selection of breeds, advantages of heterosis (cross-breeding), synchronized breeding and management, feeding systems will be covered. Emphasis on marketing patterns and strategies. Saturday tour incl.

Fee: $95.00

Thursdays 7:30 - 10:00 p.m.

September 29, October 6, 13, 20, 27, November 4

Location: Ontario Ministry of Agriculture and Food, 457 Main Street

To Register Call Debbie (613) 258-8376

36-37c

ADULT PROTECTIVE SERVICE WORKER

Winchester District Memorial Hospital requires an Adult Protective Service Worker to do advocacy and case management for developmentally handicapped adults in Dundas County.

Qualified candidates will have a B.A. in Psychology or Social Work. Consideration will be given to candidates with a diploma in Behavioural Science.

This position will become available October 1, 1988.

Interested applicants should apply in writing to - Director of Human Resources, Winchester District Memorial Hospital, 566 Louise Street, Winchester, Ontario, K0C 2K0 before **September 12, 1988.**

Public Works Canada Travaux publics Canada

INVITATION TO TENDER

SEALED TENDERS for the projects or services listed below, addressed to the Regional Manager, Contract Policy and Administration, Public Works Canada, National Capital Region, 140 Promenade du Portage, Phase IV, Hull, Quebec (mailing address) Ottawa, Ontario, K1A 0M3, will be received until 15:00 on the specified closing date. Tender documents can be obtained through the Plan Distribution Office, same address as above, at telephone number 997-5667, on payment of the applicable deposit.

No. 702580/2—Prescott/Ogdensburg, Johnstown Bridge Traffic Building Renovation, Prescott, Ontario.

Tender documents may also be seen at the Construction Association offices in Ottawa, Hull, Montreal and Toronto.

Closing Date: Tuesday, 27 September 1988
Deposit: $100.00.

BID DEPOSITORY: Subcontractors for electrical and mechanical trades shall submit their tender through the Ottawa Valley Bid Depository, 196 Bronson Avenue, Ottawa, Ontario, not later than 3:00 P.M., 23 September 1988, in accordance with the Standard Rules of Practice for Bid Depositories (Federal Government Building Construction Projects) dated August 7, 1981.

INSTRUCTIONS

Deposits for plans and specifications must be made to the order of the Receiver General for Canada and will be released on return of the documents in good condition within one month from the date of tender opening.

The lowest or any tender not necessarily accepted.

Canada

Public Works Canada Travaux publics Canada

INVITATION TO TENDER

SEALED TENDERS for the projects or services listed below, adressed to the Chief, Contract Policy and Administration, Public Works Canada, National Capital Region, 140 Promenade du Portage, Phase 14, Hull, Quebec (mailing address) Ottawa, Ontario, K1A 0M3, will be received until 15:00 on the specified closing date. Tender documents can be obtained through the Plan Distribution Office, same address as above, at telephone number 997-5667

PROJECT

No. 710168 - Dredging, Rideau Canal, Burritts Rapids, Ontario.

Tender documents may also be seen at the Construction Association offices in Hull and Ottawa.

Closing Date: Tuesday, 27 September 1988
Deposit : Nil

INSTRUCTIONS

The lowest or any tender not necessarily accepted.

Canada

your advertising dollars do better in ..... the classifieds

Classified Deadline Tuesday 12 Noon

FOR SALE

POOLS, ABOVE and inground, interlocking brick, decks, patios, driveways.
Aqua-Fun Pools,
Winchester
Phone 774-2341
14tfc

GUITAR, MANDOLIN, Banjo, Violin, strings for electric and acoustic instruments. Other accessories available.
Delage's House of Gifts,
Morrisburg Shopping Centre
Phone 543-3084
1tfc

MOVIES! MOVIES! MOVIES!
New Low Prices:
Mon. thru Thurs. 98 ea.
Fri., to Sat. $1.98 ea.
Fri. to Mon. $2.98 ea.
Sat. to Mon. $1.98 ea.
Video rentals available at
Paul Stewart Electronics
Radio Shack A.S.C.
Phone 543-2745 or 543-2236
1tfc

NEW and USED Electrolux vacuums and shampooers also new central vacuum systems and a chance on a draw for a trip for two to Hawaii for seven days.
Ralph Coulthart
Morrisburg, Ontario
Phone 543-3156
33-36pd

IAN'S POOL SUPPLIES. Full line Aqua-Pro pool chemicals and pool accessories. Cash and carry, 10% off. 1 mile west of Morrisburg.
Phone 543-3231
17tfc

NEW EMERSON VHS VCR, $379. plus 10 free movie rentals. At Paul Stewart Electronic, Morrisburg Shopping Centre.
Phone 543-2236 or 543-2745
19tfc

APPLES, also apple cider and a variety of apple products.
Smyth's Apple Orchard
Dundela, 3 miles west of flashing light in Williamsburg.
Open 7 days a week, 9:00 a.m. until dark.
Phone 652-2477
30tfc

PICK YOUR OWN Tomatoes 30¢ per kg. pre-picked tomatoes and apples for sale. Open 8 a.m. to 6 p.m. closed Sunday. Dentz Orchards and Strawberry Farm, between Iroquois and Brinston on the Brinston Road.
34tfc

THREE LOTS, 110 foot frontage by 203 for sale by owners, Williamsburg Township, ½ mile east of Williamsburg. Close to golf course on County Road 18.
Phone 535-2210 after 5 p.m.
35-38c

HELIUM BALLOONS — Gifts, paper, cards at Questers, Morrisburg.
Phone 543-2340
35-39c

QUEEN SIZE WATERBED $150 or best offer.
Phone 984-2288
36pd

FOR SALE

POOLS 'N THINGS — New pools, spas, chemicals, pool repairs, liners. Interlocking stone decks, driveways, free estimates.
Lyman Holmes,
Pools 'N Things
Winchester
Phone 774-2641
3tfc

PICK YOUR OWN APPLES at Findlay's Orchard. $4.00 per bushel, $3.50 for windfalls. Open Saturdays and Sundays, 9:00 a.m. to 6:00 p.m. Lakeshore Drive West.
36-39c

1977 PLYMOUTH Brougham Fury. Excellent winter car. Best offer.
Phone 543-3313.
36-37pd

54" BOX SPRING and mattress with frame and headboard; T.V. stand, coffee table, 5-piece dinette set, electric clock, end table, flower stand, drapes and track.
E. Golden
Phone 543-3856
36pd

GIBSON Fridge and stove, harvest gold.
Phone 543-3423
36c

1988 CADORMAT BOAT, 85-25 horse Merc, 88 trailer, $3,800.
Phone 543-3348
36-37pd

GUNS—Rifles and shotgun, scope installed and sighted in. We buy, sell and trade new and used. Larry's Hunting Supplies, Chesterville.
Phone 448-3387
448-3726 evenings
33tfc

FREEZER 34" x 26" x 25", $175.
Phone 543-3212 evenings
36pd

APPLES
MANY VARIETIES
ALSO APPLE CIDER
Smyth Apple Orchards
DUNDELA
3 miles West of Flashing Light in Williamsburg
Open 7 Days A Week
9:00 a.m. til Dark
Tel: 652-2477

ELECTROLUX
SALES & SERVICE
IN MORRISBURG
48 Kyle Dr.
The Fastest Service Around
Free Delivery On All Supplies
We carry Vacuum Bags
Vacuum Filters
Shampoo & Accessories
Good Quality Used Vacuums For Sale
Call MITCH at
543-2140

RUBBER STAMPS
CALL 543-2987

IREBALL AUTOMATICS INC.
AUTOMATIC & STANDARD TRANSMISSION REPAIRS
Specializing in Computerized Transmissions with Over Drive and Front Wheel Drive
R.R. 3 WILLIAMSBURG, ONT., K0C 2H0 TEL: 535-2112

GUY FUELS LTD.
Independent Supplier Of
Gas, Diesels, Furnace & Stove Oils
2% CASH DISCOUNT
671 ST. LAWRENCE ST. WINCHESTER 774-2655
24 HR. BURNER SERVICE WAYNE BARKLEY 535-2573
47tfc

COMING EVENTS

MEN'S LEGION DART LEAGUE
Men's Legion Dart League registration now, notice at Branch No. 48 or phone 543-3839. Starting date not yet known. Must be Legion member.
35-36c

REGISTRATION DAY
N.O.W.I.L.L. Pony Club Registration Day, Sept. 17, 1988. Fee $3. All kids 6-21 welcome. Place: Ingleside Fire Hall 1-4 p.m. or contact Brian Beaudry 537-8536 or Lois Wattie 448-2974
36-37pd

THANKSGIVING TOUR
Wheeling W. Virginia, October 7-10, $289. p.p. quad; $309. p.p. triple; $329 p.p. double. Tour brochures: Frank's Tours, Box 69, Williamsburg, Ontario. K0C 2H0.
Phone 535-2659
33tfc

EDDY & THE STINGRAYS
Saturday, September 10, 1988, 9:00 p.m. to 1:00 a.m. Matilda Community Hall, Dixons Corners, $5.00 per person. All proceeds to Matilda Recreation. For tickets call 652-4030, 652-2258, 652-2015, 774-5703.
34-36c

INTERNATIONAL PLOWING MATCH
September 22-24. This year's Match is near Stratford, Ontario. Our fare of $139.00 per person (2 sharing room) includes all transportation, 2 nights accommodation, Match admission, Kitchener Market and interest stops enroute. Phone or visit Dundas Tours, Iroquois 652-2005 or 652-2001.
35-36c

DANCE
Williamsburg Snowmobile Club Dance, Matilda Hall, Saturday, September 17, 1988, 9:00 p.m. to 1:00 .m. Gary and Mickey Code and the Running Kind. $6.00 per person. Lunch served. For tickets call 543-3340 or 448-2439.
35-37pd

OPEN MIXED DART LEAGUE
Morrisburg Open Mixed Dart League, registration starting now, notice at Branch No. 48 or phone 543-3462 after 5 p.m. 1st meeting Sept., 27, 1988, 7 o'clock at Branch No. 48.
Play starting October 4, 1988.
35c

POT LUCK LUNCH
Friendship Circle senior citizens will meet September 9 at noon for a pot luck lunch in the Morrisburg Civic Centre.
36pd

RIVERSIDE HEIGHTS MIXED DART LEAGUE REGISTRATION
Anyone interested in playing darts in a mixed league contact Guy Hart 543-3313 after 6 p.m., or Lyle Beckstead 543-2825 after 6 p.m. Registration deadline is September 17th. League play starts September 28th.
35-37c

BINGO

BINGO
Matilda Recreation Bingo starting September 15th until November 3rd every Thursday at Matilda Community Hall, Dixons Corners. Doors open 6:30 p.m. Games start at 7 p.m. $300. jackpot given away each night. Players must be 16 years of age.
36tfc

WEEKLY BINGO
Williamsburg Branch Royal Canadian Legion will sponsor a Bingo at Bouck's Hill Legion Hall every Tuesday at 7:30 p.m.
41tfc

WEEKLY BINGO
Bingo every Wednesday evening at Morrisburg Civic Centre at 7:30 p.m. Sponsored by the Morrisburg and District Lions Club. Jackpot $500.00, Consolation 160.00 No one admitted under 16 years of age.
1-52pd

WEEKLY BINGO
Changes in Monday Night Bingo at Riverside Heights. New door prizes. 10 games at $15. 5 games at $20. 3 special games $50 each. Special 50-50 games. Bonanza pays 60 per cent. Winner take all jackpot $300. Consolation $60. Jackpot starts at 50 nos. Everyone welcome.
6tfc

COMING EVENTS

MORRISBURG LEGION BOWLING
New season to start September 15, 1988, 9:00 to 11:00 p.m. Ingleside Lanes. Anyone wishing to bowl call 543-3340 or 543-2862.
36c

UPPER CANADA PLAYHOUSE
Professional Canadian Theatre presents "Lucien". Held over by popular demand for three performances. Thursday, Sept. 8, 8:00 p.m. Friday, Sept. 9, 8:00 p.m. Saturday, Sept. 10 (matinee only), 3:00 p.m. Tickets $10 adults, $7 seniors-students, $5 children under 16. Call 543-3298 or 543-4214 for further information. Exit 758 Upper Canada Road.
36c

TAE KWON DO CLUB
Morrisburg Tae Kwon Do Club, open for another season beginning Thursday, September 8. Classes start at 6:30. Registration before class. 36pd

SQUARE DANCING
Come and join in fun and join the Square Dance Club. The first evening (no charge) will be held Monday, September 19 at Morrisburg Public School gym, from 8:00 to 10:00 p.m. For more information call Marion Moore at 543-2341.
36-37pd

ANNUAL BAZAAR
St. Lawrence Rebekah Lodge No. 373 are having their Annual Banquet on September 28th from 11:00 a.m. to 2:30 p.m. Tea room from 11:30 a.m. to 2:00 p.m. At the Civic Centre. Food, jams, jellies, pickles, books, crafts, white elephant and plants. Draw on quilt, salad centre and bake centre. Door prizes and draws every half hour.
36-38pd

WINCHESTER THEATRE
Thurs., Fri., and Sat. Sept. 8, 9, 10th "Crocodile Dundee No. 2" (P.G.) Starring Paul Hogan and Linda Kozlowski. A fine action picture. Hogan this time is followed home to Australia by "Drug Trade" hit men.
36c

REGISTRATION
Boy Scout Registration, Wednesday, September 21st, 7:00 p.m. Scout Hall, Morrisburg.
36pd



YARD SALE
Basement Sale, Saturday, September 10, 8:00 a.m. to 12:00 noon, Scout Hall, Ottawa Street, Morrisburg. Help support Boy Scouts. Everything must go.
36pd

YARD SALE
Saturday, September 10, 1988. Cedar Home half way between Morrisburg and Mariatown. 9:00 a.m. to 4:00 p.m. Articles for sale, skis (cross-country and downhill), furniture, sewing machine, clothes, dog crate, bird cage, plus baby cribs, strollers and much more.
36pd

GARAGE SALE
450 May Street, Winchester, multi-family, Thurs., Fri., and Sat., Sept. 8, 9, 10. Household articles, crafts, tools, tupperware, coppercraft, dolls, comics, F.P. toys, yarn, 8 a.m. to 5 p.m.
36pd

GARAGE SALE
Saturday, September 10 from 9:00 a.m. to 4:00 p.m. at 21 Ottawa Street, Morrisburg. Couch, stoves, baby to men's clothing, toys, knick-knacks, various tables and many other items.
36pd

BARKLEY'S HEATING
ANNUAL FURNACE COND.
AIR CLEANERS
PARTS PLAN
AIR CONDITIONING
24-Hr. Personal Service
FREE ESTIMATES
PH. 535-2573
WAYNE BARKLEY

FOR RENT

MOTEL ROOMS Available by the week or month at the Lamplighter Motel, contact Loyalist Hotel.
Phone 543-2932
34tfc

2 BEDROOM semi-detached apartment, $425. per month, utilities extra. Available Oct. 1.
Phone 543-3301
36tfc

APARTMENT IN Riverside Heights, $275. per month.
Phone 543-3777 days
543-3644 evenings
36-37c

2 BEDROOM APARTMENT, main street Williamsburg.
Phone 543-2494
36pd

CARD OF THANKS

Again I would like to thank my family, friends and neighbors for all their kindness during my second stay in Ottawa Civic and Winchester Memorial Hospital. Special thanks to Dr. Domanko, nurses in emergency, the ambulance boys, the nurses for their excellent care in I.C.U. and on second floor.
Thank you
Buster Duval
36pd

I would like most sincerely to thank Mrs. Willa Johnston of Morrisburg for inviting me as her guest when she won the weekend for two at the Chateau Laurier at the Opening Night Draw of the Upper Canada Playhouse.
Nelda M. Hanes
36pd

Many thanks to friends and relatives who remembered me with flowers, cards, phone calls, and visits during my stay and since returning home from St. Vincent De Paul Hospital. Special thanks to Rev. Ross Thomson, Dr. Chande, Dr. Smylie and nurses on second floor.
Wm. P. Reddick
36pd

To Father McGillivray and the members of the C.W.L., all of my other friends and neighbors a very sincere thank you. I will miss all of you.
Helen Curran
36pd

WANTED

WANTED — APARTMENT or house for family with 3 children, immediate possession.
Phone 543-2835 after 5 p.m.
36pd

ANYONE GOING TO Carleton University for a Tuesday night class, 6-9 p.m. please call.
Phone 543-3338
36c

PERSON TO SHARE 3 bedroom apartment, October 1st.
Phone 543-3669
36pd

RIDE TO DOWNTOWN Ottawa Monday to Friday, flexible hours.
Phone 543-3915 after 6 p.m.
36-37c

IN MEMORIAM

BECKSTEAD, Inda—In loving memory of a very dear sister-in-law and a honoured friend who passed away one year ago.
She wore a robe of dignity
Earned throughout the years
She spoke the words of wisdom
Brought with endless tears
Her children today applaud her
For her tireless work, perfection.
We understood the path she took
And now seek her direction
We felt the kindness of her touch
The smile and acts of love.
And we knew her inner strength
It came from God, above.
Ever remembered and
sadly missed
E. Marguerite Larmour and Ernie
36pd

PRUNNER AUTO CARE
BRAKE & ALIGNMENT
CANADIANA LAWN & SNO EQUIPMENT
2 YEAR WARRANTY
SALES & SERVICE
652-4566
½ Mile W. of Hwy. 2 on Broken 2nd

HELP WANTED

YOUTH BETWEEN 16-24 who are out of school and out of work and want help finding employment call for an interview in your area.
Phone 657-3789
21tfc

WANTED—Female Companionship to share an apartment, approx. $250.
Phone 543-4225 after 6 p.m.
33-36pd

CARRIERS TO DELIVER The Ottawa Citizen in Morrisburg. 7 days a week starting on September 25. Papers to be delivered by 8:00 a.m. each morning. Good pay and renumeration for new customer.
Phone 657-4872 Ray
35-36pd

ROBERTSON'S APPLE FARM will require harvest help for the upcoming season. Please leave name and phone number.
Phone 652-4609
35-36c

HAIR DRESSER'S Assistant required, licenced hairdresser preferred. Hours and duties variable. Apply in person at Lisa's Hairloft, Williamsburg.
Phone 535-2482
36-38c

BABYSITTER REQUIRED Monday and Wednesday mornings 9:30 to 10:30 Morrisburg United Church.
Phone 774-2938
ask for Donna
36-37pd

GENERAL HELP REQUIRED immediately. Apply Brown Foundry Ltd.
Phone 543-2944
36pd

BIRTHS

BIRTH ANNOUNCEMENT
AULT — Debbie and Steven are pleased to announce the arrival of their first child, Michelle Lynn, who was born on August 17, 1988. Proud grandparents are John and Ann Hamiaux of Morrisburg and Wayne and Barbara Ault of Brinston.

FOUND

KEYS FOUND approximately three weeks ago. Owner may claim by identifying and paying for this ad. Contact The Morrisburg Leader, shopping Centre, Morrisburg.
34-36pd

Our Aim:
"Providing the Transport Industry with Employable Drivers"
FOR PROFESSIONAL DRIVER TRAINING CALL TOLL FREE
1-800-265-3559
ACCREDITED BY THE NATIONAL ACCREDITATION COMMISSION
Merv Orr's TRANSPORT DRIVER TRAINING SCHOOL
HEAD OFFICE: 746 Hespeler Road, Cambridge, Ont. N3H 4S6
OTTAWA • BRAMPTON • LONDON • SUDBURY • ST. CATHARINES

PERSONAL

ARE YOU DISTRESSED by unplanned pregnancy? Let's talk about it. Call Birthright.
Brockville 236-7213
Cornwall 938-2028
Toll Free 1-800-328-5683 (Love)
1tfc

WANTED TO BUY

ANTIQUES and HOUSEHOLD furniture. We buy complete and partial households.
Phone 543-2523
1tfc

CALF RECEIVING
DATES AT
MUTUAL PRODUCTS RESEARCH FARM
Lightning St., Williamsburg
No Calves Required Sept. 6 & 13
Receiving Calves
September 20 & 27 Only
9 a.m. to 11 a.m. Only

SERVICES

MONTHLY BOOKKEEPING SERVICES
CONTACT
JANIE STRADER
AFTER 5 P.M.
543-3436
31-tfc

HOME REPAIRS & RENOVATIONS
Carpentry, Electrical & Plumbing
Specializing in: ADDITIONS, BATHROOMS, KITCHENS, REC ROOMS, PATIOS/DECKS
FREE ESTIMATES
CALL JOHN OR ROY GUMMESON
543-3414 - 543-3151
Gummeson Construction
25 AUGUSTA STREET, P.O. BOX 673, MORRISBURG, ONTARIO, K0C 1X0

ARTHUR SANGER UPHOLSTERY
Large Supply of Samples
FREE ESTIMATES
925-5000
7/86tfc

Need Typing?
Resumes
Essays, etc.
LYNN DILLABOUGH
543-3274
AFTER 5:00 P.M.

CARPENTRY WORK
For Home and Business
PETER KENNEDY
CABINET MAKER
MORRISBURG, ONTARIO
Phone 543-2373
/86tfc

Pianos by Hohner
Sherlock-Manning
Organs by
Hohner & Bontempi
Piano Tuning - Repairing & Refinishing
Gilmer's Piano Shop
258-2624
Box 691 Kemptville

MARKELL'S RADIATOR SERVICE
Radiators Repaired REPLACED
In Business 22 Years
Morrisburg Tel: 543-3307

CARMAN REFINISHERS
UPHOLSTERING
FURNITURE FOR SALE
IROQUOIS
652-2011
1/86tfc

REPAIRS AND RENOVATIONS
CUSTOM HOMES
SPECIALIZING IN PRESERVED WOOD FOUNDATIONS
CALL
DALE ADAMS
FREE ESTIMATES
448-3720
535-2732
1/86tfc

SERVICES

MAN WITH TRUCK & trailer will haul furniture, wood, garbage. Will do odd jobs. Will buy used furniture and small articles.
Phone 543-2894
35-36pd

APPLIANCE REPAIR Service. In-home, in-shop. Antenna tower, sales and service.
Paul Stewart Electronics
Radio Shack A.S.C.
Phone 543-2236 or 543-2745
1tfc

ELECTRONIC REPAIR Service for T.V., VCR, CB Radio, stereo components, ghetto blasters and walkmans. Experienced in-shop technician.
Paul Stewart Electronics
Radio Shack A.S.C.
Phone 543-2236 or 543-2745
1tfc

MOTHER OF ONE WILL babysit in my home. Infants welcome. References.
Phone 543-3400
35-36

EXPERIENCED BABYSITTER looking to babysit teacher's child or children for school months.
Phone 543-4246
36pd

STYLES T.V. & APPLIANCE SERVICES
19 Maple Ave., Iroquois
APPROVED INDEPENDENT SERVICE
"MAYTAG" Home Appliances Depot
"Camco" Home Appliances
G.E., Moffat, McLarey, Hot Point, Etc.
TELEVISION SERVICE
Hitachi - Electrohome
Replacement Antenna Boosters, Rotators
EDWARD "Ted" STYLES, Prop.
652-4397

YOU TAKE THE PICTURES THEN BRING US YOUR FILM
NEW LOW PRICES on PHOTO FINISHING
Color Film 12 Exposure 6.05 Extra Set $2.00
20 Exposure Color Film 10.65 Extra Set $3.50
WITH FAST SERVICE
DELAGE'S HOUSE OF GIFTS
Morrisburg Shopping Centre 543-3084

CHARLES DROPPO
LICENSED CARPENTER
HOME CARE SPECIALIST
CARPENTRY
CABINET MAKING
PLUMBING
CONCRETE WORK
OVER 30 YEAR EXPERIENCE
TELEPHONE
543-3533
1tfc

NORGAARD CONSTRUCTION
CUSTOM HOMES
RENOVATIONS
REC ROOMS & DECKS
DRYWALL
PAINTING (Residential)
FREE ESTIMATES
Licensed Carpenter
BEN NORGAARD
652-4906
after 6:00 p.m.
11tfc

ENGRAVING OF CHARMS & TROPHIES
DELAGE'S
HOUSE OF GIFTS
MORRISBURG, ONTARIO
Tel: 543-3084
1/86tfc

Harper wins Cedar Glen Open, hospital takes share

WILLIAMSBURG — Fred Harper was back in form at the annual Cedar Glen Men's Golf Open here Monday posting a one-over-par 73 to step back into the winner's circle, a position he's been in eight times since the tournament began 16 years ago.

Harper, a Morrisburg golfer, says he has not had a good summer, but was delighted with the win.

"I've been busy with my business this year and just haven't had time to play," he says. "You don't forget golf but it takes awhile to get back in the groove if you're not playing."

Harper played in the afternoon field and although there was some rain it really didn't affect play.

A cold day for golf

"It was however, the first tournament I've ever had to play in that I wore both a heavy sweater and coat." he added.

Although he said his putting was not good he made up for it coming off the tees and on his approach shots.

"I putted okay but not as good as I could have," he said. "Actually I three-putted four greens and missed a couple of putts under five feet.

Opens strong

Harper opened with four consecutive pars but then fell victim to the par four fifth hole, picking up a bogie. Another four pars allowed him to turn the corner with a one-over-par 37.

On the back he opened with a bogie but got it back with a birdie on the par four 12th hole. Another bogie on the par four 15th followed by a birdie on 16 put him even at 36 for the one-over-par 73.

Flight winners

Following Harper to the winner's circle was Cedar Glen's Bruce Whitteker who claimed the B flight championship with an 80.

Whitteker finished 18 holes tied with Terry Buske but took the win on the first hole of a sudden-death playoff. Buske then settled for second low gross in B.

The low gross in C flight went to Cedar Glen's Jack Hill with an 88 and behind him was Jeff Casselman with a 91.

Second low gross in A flight went to Jeff Ferguson of the Iroquois Golf Club on back holes over Dave Bird of Cedar Glen. Both carded 76s.

McMillan leads net champs

The net champions were led by Gary McMillan of Cedar Glen in A flight. McMillan shot an 80 for a 69 net to tie with Barry Casselman but took the win on backholes.

B flight low net was won by Lonnie McIntosh, Cedar Glen, who shot an 87 for a 66 net. He also won on backholes over Wally Hope of Prescott. Doug Hayes claimed C low net with a 90 gross for a 67 net.

Second low net in C flight went to Mac Feeley with a 68.

In total some 60 golfers left Cedar Glen Sunday night with prizes, from a impressive prize table which featured a 10-speed bike, car stereo, skates, golf bags, putters, etc.

Hospital is the biggest winner

While more than half the field of 115 golfers walked away winners, the biggest winner of the day was the Winchester District Memorial Hospital Equipment Fund which received $5,023.

Although Dennis Casselman, a co-owner of the Cedar Glen Golf Club said he had targetted for $6,000 for the hospital, he was pleased with the final figure.

"We were up from last year and we are reasonably happy," he said. "We'll work even harder to get the total up next year."

Casselman said the weather hurt somewhat, with about 13 players deciding not to compete.

But he was very happy with the corporate sponsorships which included Ault Foods, Beaver Dental, Beaver Dental Canteen, Drewery Pontiac Buick, Labatts Breweries, Mastron Mechanical Ltd., Nationview Public School, Nestle Enterprise, Odonto Corp. Ltd., Sports Unlimited, Touche Ross and Winchester Cheese.



The best of the field

Returning to the Cedar Glen Open winner's circle for the eighth time in 16 years was Fred Harper, centre, who claimed the championship Sunday with a one-over-par 73. Also winning their respective divisions were Bruce Whitteker, left, with an 80 for the B flight win and Jack Hill with an 88 for the C class championship. A total of 125 golfers competed in this year's event which was played under unusually cold conditions. Approximately 60 golfers walked away with prizes from another impressive prize table.

McNairn photo

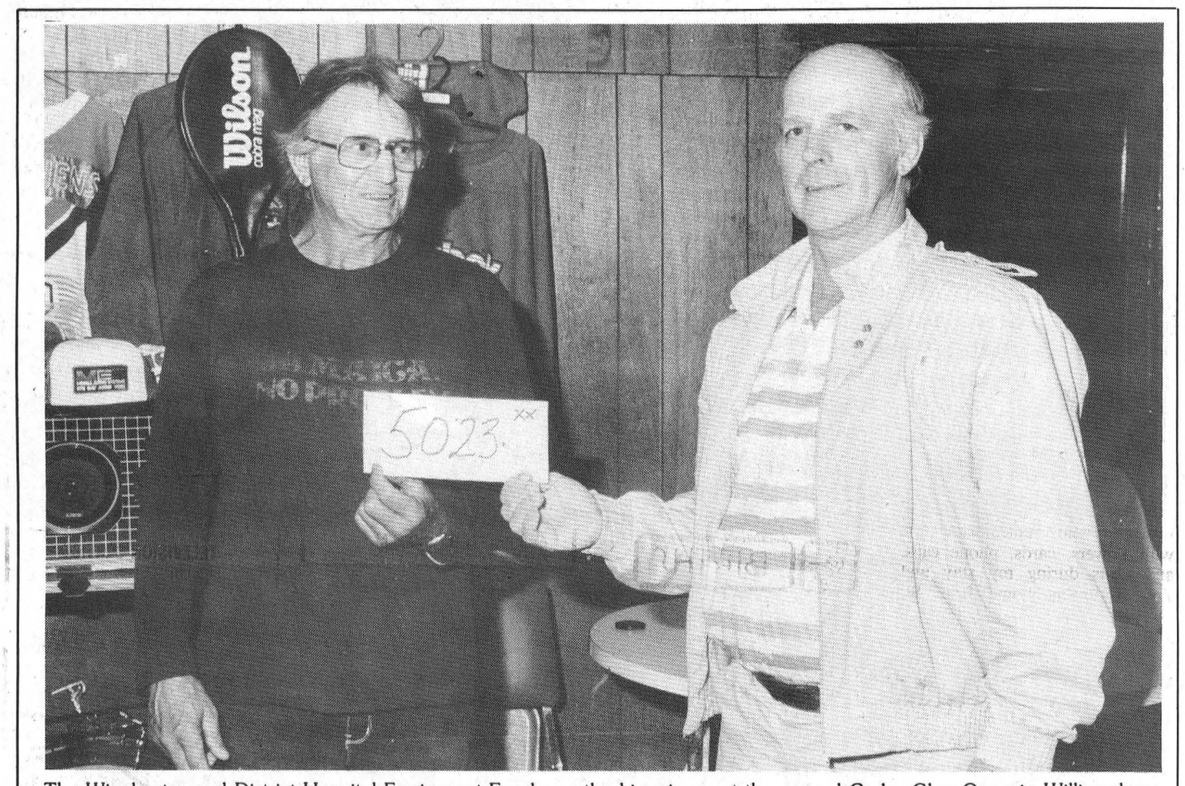

The Winchester and District Hospital Equipment Fund was the big winner at the annual Cedar Glen Open in Williamsburg Sunday, receiving $5023.00. It marks the second consecutive year all proceeds from the tournament have been turned over to the fund. Above, Cedar Glen's Rex Whitteker makes the presentation to Herman Devries, chairman of the hospital finance committee. Although organizers fell slightly short of their $6000 goal, they were extremely pleased and appreciative of the support from the golfers and local corporate sponsors.

—McNairn photo

Rain dampens golfers' enthusiasm in annual Sadie Hawkins tourney

MORRISBURG — Helen Fraser and Donnie Mabo posted a 44 gross for a 31.5 net to win the annual Sadie Hawkins two-ball competition at the Morrisburg Golf Club here Sunday.

The all-day rain did its best but fell short of completely washing out the popular event. Despite the conditions 92 of the 98 people registered for the tournament showed for play and all but two couples were able to complete nine holes.

Like the other 46 couples, Fraser and Mabo got off to a poor start on the par five first hole posting a double bogie. Consistent play from then on however, including pars on number three and nine gave them the win.

The best anyone could do on the first hole was a bogie six and only six couples managed that.

Finishing in second place were Debra Malette and Nick Lee with a 45 gross for a 32 net. They opened with an eight on the first hole but helped their cause with a birdie on four and pars on six and seven.

Third place went to Teri Martel and Gord Fairbairn with a 49 gross for a 33.5 net, a playback giving them the win over Giselle Hooles and Richard Baker who posted a 46, also for a 33.5 net.

Marg Tardiff and Fred Devaul were next at the prize table with a 47 gross for a 34 net.

The most honest twosome of the day was Susan O'Neill and Bob Casselman with an 80 for a 67.5 net and next in the category were Sharon Duvall and Lee Beaupre with a 65 gross for a 52.5 net.

Br. 48 Legion gearing for Ontario Championship at Upper Canada Golf Course

MORRISBURG — Legion golfers, Fred Devaul, Doug Barkley, Kevin Duvall and Fred Harper will be out to defend their provincial title at the Upper Canada Golf Course here Saturday.

As winners of the championship last year the Morrisburg foursome earned the right to bring the tournament here, the first time play has travelled east since the event started in 1954.

Forty-six teams for a total of 184 golfers, who represent Legion branches throughout the province of Ontario, will be playing at Upper Canada, Saturday.

There will be 16 senior teams consisting of players 55 years and over and the remaining 30 foursomes have no age restrictions. All have qualified at tournaments earlier this year.

The Morrisburg entry saw one change this year when Doug Barkley replaced Gord Dillabough. To earn the right to defend their provincial title the local foursome had to qualify in zone and district play earlier this summer.

They posted a team aggregate of 300 at the Zone tournament held at the Cedar Glen Golf Course near Williamsburg in June.

Then in July they went on to Pembroke where they won the district championship with a 319 team total.

Tee-offs begin at Upper Canada at 7:30 a.m. Saturday morning and the players will move to the Morrisburg Legion building later in the day for dinner and the awards presentations.

Junior B Lions to open camp on Friday

MORRISBURG — The Morrisburg Junior B Lions are opening their training camp this Friday night at the Cornwall Civic Complex.

"We're having an open camp and are expecting about 45 players to show up," says coach Kevin Casselman. "We are looking at about 13 players returning from last year's team."

A couple of new rulings are in force this year including the increase from the 19 player roster to 21. This, says Casselman, includes two overage players.

As well, this season a CAHA ruling prevents junior teams from signing college players. This includes players on both American and Canadian college teams.

'I guess they are trying to stop teams from stacking their lineups come playoff time," says Casselman.

The Junior B Lions Camp opens at the Complex, Friday night with a two-hour session from 10 to midnight.

Their second practice is slated for Sunday, September 11 from 6-8 p.m. and they are scheduled back on the ice on the 16th again from 10 p.m. to midnight.

A three-hour session is slated for Saturday, September 17th from 7-10 p.m.

The Leader Sports

Morrisburg Minor Hockey, figure skaters set to go

MORRISBURG — It's that time again. Time to polish the blades and get in line for membership to the Morrisburg Minor Hockey and Figure Skating Associations.

Both groups have scheduled registrations for the 1988-89 season on Friday, September 9th from 7-9 p.m. and Saturday, September 10th from 10 a.m. to noon in the Morrisburg arena lobby.

As well, for the convenience of Matilda Township residents and those living in the northern section of Williamsburg township a special hockey registration night will be held in the Brinston Library Thursday, September 8th, from 7-9 p.m.

New faces for minor hockey

Morrisburg and District Minor Hockey president Billie Donaldson says her group is looking forward to the season especially with the new members from Iroquois and Matilda township, who are coming on board.

Iroq-Card Minor Hockey Association folded last spring and as a result Prescott picked up most of the Cardinal residents while most Iroquois and Matilda Township people headed east for Morrisburg.

Donaldson says the Morrisburg organization is looking to pick up 40 additional players from the Iroquois-Matilda area.

Cut down on travelling

The association is also hoping to have enough novice-age (7-9 years) players to run a house league.

"That way we can cut down on a lot of the travelling," says Donaldson.

But Donaldson explained the association could still have a travelling novice team if numbers warrant it. Those players involved would have to try out for the team and if they make it they would pay the additional $15.

As it stands now novice and peanut registration is $70 and atom and up will pay $85.

"This represents a $10 increase over 1987 rates," says Donaldson. "We kept the increase to a minimum but we are trying to bring our prices more in line with what other local associations charge."

Also important is that everyone register on the scheduled dates. A lot of work and decisions have to be made once the numbers are available.

To ensure that everyone joins in plenty of time a $30 penalty is imposed on all late registrations.

The Morrisburg Minor Hockey Association is still looking for coaches and referees and there are a couple of spots vacant on the executive which they would like to see filled by Iroquois and Matilda Township people.

Longer season for figure skaters

The Morrisburg Figure Skating Club is also planning its registrations for Friday, September 9, from 7-9 p.m. and Saturday, September 10 from 10 a.m. to 1 p.m. in the Morrisburg arena lobby.

Fees here also increased $10 across the board which explained, Club president, Sandra Scott, was necessary to cover the longer season.

Although the new ice plant at the arena resulted with ice in early October last year the club did not start until November.

This year however, figure skaters will hit the ice in early October adding about five weeks on to their season.

Fees this year are $75 for Canskate program, $95 for the Canfigureskate program and $100 for seniors. The senior registration increases by $10 per patch.

These fees are set for Morrisburg and area skaters defined as skaters in Morrisburg or a town or municipality not serviced by an arena other than Morrisburg and District arena, who are fully subsidized by their respective council.

For the first time, Iroquois skaters cannot be considered Morrisburg and area skaters and this is because their municipality does not match the subsidization granted by the villages of Morrisburg or Williamsburg township.

As a result they are classified with other out-of-area skaters with the following fee schedule: CanSkate program $85; Canfigureskate program $105; senior $130 with a $10 increase for each patch.



Nestle Selects to finish season at Niagara Falls

The Nestle Selects will end their season on a high note when they travel to Niagara Falls later this month to participate in the Ontario Coors Slow Pitch Championship. The Selects, who play in the Winchester men's lob ball league, qualified in a tournament in Cornwall in July by winning three out of four games and finishing in second spot. The top two teams advanced. The team is sponsored by Nestle Enterprises in Chesterville. Once in Niagara Falls they will play in a division of the tournament which includes another 60 to 70 teams. In total there are to be several hundred teams playing over two weekends. The Selects team members are front, l-r, bat boy Craig Beckstead, Bob Deleavey, Sean Boulerice, Pat Imrie and Neil Beckstead. Back Mike Veltkamp, Shawn Beckstead, Garry Beckstead, Greg Beckstead and Bobby Jack Hart. Absent Dave Lapierre and Steve Casselman.

—McNairn photo

Among the Cedars

WILLIAMSBURG — Lea Anne Munro continued to lead the Cedar Glen ladies when she added another Ladies night title to her list of accomplishments shooting a 41 for low gross here last Wednesday. Cindy Summers took home low net with a 30.3.

Eight strokes back of Munro at 49 was Donna Williams who claimed the B flight low gross and the B net winner was Laurie Van Hoof with 33.5.

Heading up the ladies C class golfers were Nancy Williams and Cindy Fawcett. Williams had a 51 for low gross while Fawcett took the low net with 31.5.

In D class it was Louise Freeland laying claim to low gross with a 59 and Ester Johnston settled for low net with a 36.

The long drive of the night belonged to Pat Reaney and Janet Thompson won for closest to the hole.

In Junior action last Monday, Kent Young led the way with a 42 and low net in A flight went to Trevor McMillan with 31.5.

Other low gross winners included Todd Larocque with a 44 in B class, Simon Wilson in D and C class with a 51 and Angie Reaney in the girl's flight with a 52.

Low net scores belonged to Derrek Roles in B with 27, Craig Belanger with 29.5 in C and D class and Chrysie Reaney leading the girls with 38.

Reaney also had the girl's longest drive while Mark Brown led the boys in that department.

Gary Munro finished last Thursday night with a 36 for men's low gross. He was followed closely by Rick Barkley who had a 37 and Barry Casselman and Murray Shoup were the low net winners.

In C class Bobby Jack Hart fired a 39 to take the top honors and Bruce Mullin was next best with a 45. Doug Hayes and Steve Barkley were the low net winners.

Gary Paquin led the B golfers as he evened the low gross in C class with a 39. One stroke back was Brad Leclair and Glen Vasey and Larry Armstrong claimed the low net prizes.

In the closest competition of the night, Jack Faulkner edged out Ron Rutley for low gross. Faulkner took the low on back holes with a 50 giving Rutley second low gross. Don Thompson and Harry Brownell claimed the low net awards.

The 19th hole

MORRISBURG — As we head into the month of September it doesn't seem possible that another golf season is almost behind us.

Once again the Sadie Hawkins was very popular with 91 people participating despite the all-day rain. Congratulations to net winners Helen Fraser and Donnie Mabo.

With the Sadie Hawkins now over the only major item left on the calendar is the closing day golf tournament which this year features a best ball tourney. Details will be posted.

As well the closing day will include the election of officers for next year and the setting of fees for 1989. Plan to attend and don't forget a pot luck supper will follow all the activities.

A reminder that the Fun Golf on Saturday, September 17 had to be cancelled because we accidentally scheduled two tournaments for the 10th. We therefore ended up having to move one to the 17th.

As well, the Lions golf night has been moved from Friday, September 9th to the 16th.

The final men's night is set for Thursday and it's usually a big one so don't forget to sign up.

Ladies have big night

On August 30th our ladies night, which was sponsored by D&K Fabrics and featured a scarf demonstration by Simply Scarves, was a big hit with 54 ladies out for the evening.

What they didn't know though was that they would all end up on television. Now Pat Bradley we weren't, but there were definitely some interesting looking swings.

The low gross in A flight was won by Bonnie McNairn with a 46 and Nora Markell had the low net with a 37. B flight was won by Debbie Mabo with a 51 and the net by Ricki Cottrill with a 43.

Yvonne Hogan wrapped up C flight with a 51 and Debbie Malette was the net winner with a 35. The low gross in D went to Marg McCutcheon with a 57 and Sharon Breyer had low net with a 40.

Low gross in D plus was claimed by Ann Marie Dawley with a 61 and Debbie Strader had the net with a 46. Strader also had a birdie, but it was the two-legged kind called a seagull.

The hidden hole low winner was Terry Martel with a four on number 12 and Pauline Meilleur was the hidden hole high winner. Lib McLellan had the least putts with 15, Elaine VanAllen the most and Laurie Dillabough was the most honest.

Although her life was threatened several times, Joanne Notman hung on to video the girls golfing. Special thanks to Joanne.

Top prize to Ted

The top prize at men's night last week went to Ted Jarvis who was presented, for some unknown reason, with a frozen pumpkin pie.

After that Kevin Duvall had the closest to the pin on six and Orval Delage the closest on nine.

John Cottrill won A low gross and Gerald Scully had the low net. B flight went to Donnie Mabo and Nick Lee had low net. Bill Barclay wrapped up C flight and Junior Cassell took the net win in that category.



Local on Selects summer team

The 1988 Ottawa Valley Selects Minor Atom AAA Hockey club made up of top 11 year olds from the valley area, including Jonathan Saunders of Morrisburg, put together a very successful spring-summer season by capturing second place in the highly rated Canada Day Hockey Series in Arnprior in July.

This year's team provided fans with some very exciting hockey and they showed they are amongst the best players in Eastern Canada and the USA.

The Selects played 31 games in total and had two practices per week finishing with a 12-15-4 record.

Spring-Summer hockey programs are flourishing everywhere in Canada and the USA because they are not bound by the territory rules of winter hockey.

Pictured above members of the Select Minor Atom AAA team are front, l - r, A.J. Dagnall Petawawa, Cory Dorzek of Shawville, Mike Dickson of Carleton Place Todd Clarke of Carleton Place, Jonathan Saunders of Morrisburg, Scott Goodfellow of Kanata, Derek Hutt of Osgoode and Kevin Johns of Almonte. Middle - Mike Guatto of Petawawa, Raymond Raycroft of Prescott, Aaron Marshall of Prescott, Jason Byrnes of Prescott, Jason Lavigne Petawawa, Chris Duncan Kanata, Greg Clark Richmond, Chris McKeddie Carleton Palce, Shaun Haapala Prescott. Back Assistant coach Mike Guatto and Coach Bob Dickson.

Hummels takes win in Morrisburg Blooperball

MORRISBURG — Joe Hummel's entry in the Morrisburg Blooperball league wrapped up a close-to-perfect season when they downed Freshmart 14-1 in a four point match here Tuesday night.

The win left Hummel's with a six point edge over their closest competitors and allowed them to finish the season with 11 wins and one loss.

Moving into sole possession of second place were the Morrisburg Manglers. The Manglers defeated Levesque Tire 11-0 to finish with eight wins and four losses.

The big innings for the Manglers were the first, fourth and sixth. Steve Coligan, Edna Rabideau and Allan Castleman scored in the first for a three run lead.

Two more runs in the third from Castleman and Holder made it 5-0.

While the Levesque offence continued to be frustrated, the Manglers upped their lead with three more runs in the fourth. Castleman got his third and Mike VanAllen and Ernie Beckstead had singles.

Castleman capped off a perfect night in the sixth as he scored his fourth consecutive run followed by runs by Holder and Brad Sloan to make the final 11-0.

The Manglers win moved the Awesome Squad back into third place with 12 points while Freshmart took fourth with six and Levesque brought up the rear with four points.

Over-all champions will be decided in the season-ending tournament on Sunday, September 11th.

Correction

A story in last week's Leader reported Bill Mullin of Cedar Glen won the President's trophy at the Valley League golf competition when in fact the winner was Jeff Beaupre of Iroquois.

The story also neglected to mention that Roy Lapierre of Iroquois won the club captain's award.

HAZEN MELDRUM LTD.
Ontario Land Surveyor
W. J. JOHNSTON, O.L.S.
Resident Surveyor
Telephone 774-2414
Winchester, Ont. K0C 2K0
610 St. Lawrence St. P.O. Box 394

DO YOU NEED NEW WINDOWS?
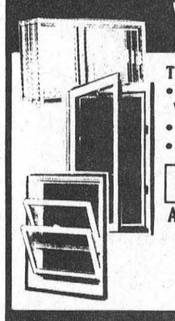
The Experts in
• Maintenance-Free Replacement Windows
• Casement Windows
• Vinyl, Steel and Aluminum Siding
FREE ESTIMATES AVAILABLE
Add to the value of your home, while giving it a new look.
CALL 342-9791

B&H HOME RENOVATORS
Brockville 342-9791
Ottawa 593-8874

Happy 20th Birthday Looney

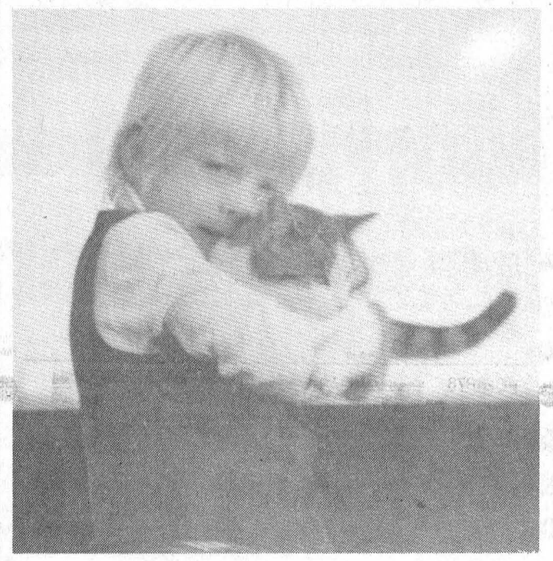

Love Goof

Cornwall-Seaway Valley 'AA'
Minor Hockey
MIDGET AA TRYOUTS
September 11. 2-3:30 p.m. & 8-9:30 p.m.
September 12, 7:30 - 9 p.m.
JUVENILE A TRYOUTS
September 19th, 20th & 21st
8 - 9 p.m.
Cost $5.00 per tryout
All Above Ice Times At The WATER STREET ARENA, CORNWALL

Morrisburg & District
MINOR HOCKEY REGISTRATION
BRINSTON LIBRARY
Thurs., Sept. 8th Only 7-9 p.m.
MORRISBURG ARENA
Friday, Sept. 9th, 7-9 p.m.
and Sat., Sept. 10th, 10 - 12 noon
COST: Novice & Peanuts $70.00
Atom & Up $85.00
Free Registration For 1st Year Player 7 & Under
If wanting to register early phone **Vicki Boivin** at **543-2862.**
Late Registration Fee $30.00
Birth Certificate & OHIP Number required. Must be registered by a parent or legal guardian. 35-36c

HOT OIL RUSTPROOFING

Winter is on its way and with it comes that dreaded salt. But you can protect your vehicle by rustproofing it with a **Hot Oil Treatment.**

We use a new gear oil with a thickening additive so it doesn't run as much and we put it on **Hot!**



We will be starting this on September 12 and it will run for approximately three weeks, so call for your appointment today to:

STAR AUTOBODY


For all your Collision, Auto Body needs
FOR A JOB THAT LASTS!
Owner Bob Eavers

NORTHFIELD STATION SOUTH OF AVONMORE
346-2292
SPECIAL PRICE FOR HOT OIL TREATMENT
$35.00 PER VEHICLE



Forthcoming Marriage

Mr. & Mrs. Roger Bouchard are pleased to announce the forthcoming marriage of their daughter, Patricia Anne Marie to Douglas Charles, son of Mr. & Mrs. Carl Thorpe of Spencerville. Marriage to Take place on Saturday, September 17, 1988 at Lakeshore Drive United Church, Morrisburg.

VALLEY VIDEO ROAD SHOW
(613) 938-3222
PRESENTS:
City Wide
SUPER TEEN VIDEO DANCE
MORRISBURG ARENA
SATURDAY, SEPT. 10th
IT'S A 3½ HOUR VIDEO, LIGHT AND SOUND BLOWOUT
ALL VIDEOS BY REQUEST
DOORS OPEN AT 8:30 P.M.
ADMISSION: $5.00 AT THE DOOR
NO ALCOHOLIC BEVERAGES PERMITTED

Exchange students to visit next June

Two adventurous teenagers have arrived in Iroquois and Morrisburg as Exchange Students and will be here until next June. Sabine Mennicken, from Bremen, W. Germany, will be attending Seaway District High School and Antonio Rios, from Monterray, Mexico, will be a student at St. Joseph's High School, Cornwall.

The Host parents, who will provide the care and support necessary to such an experience, are Irma and George Jackson, Iroquois and Elise and Laird Weagant, Morrisburg. The exchange program is under the auspices of the Educational Foundation for Foreign Study.

For most grade 11 high school students, returning to classes this week is more or less routine. They know their teachers, their fellow students and what to expect between now and the end of their school term. But, this courageous twosome will be coping with a whole new world. They will be separated from their families for almost a year, will be living with Canadian families, learning Canadian ways and studying in a language which is not their own.

Sabine (pronounced Sabina) and Antonio (already dubbed Tony by his new family) are grade 11 students with a strong desire to live and learn in Canada. There are nine countries in the Educational Foundation program to which they might have gone. Both acknowledged in their applications that it won't be an easy year, but they are anxious to make new friends, learn more about our country, absorb some of our culture and try some of our winter sports. "Especially hockey", says Tony.

Educational Foundation for Foreign Study is a non-profit organization which offers study abroad programs for 15 to 18 year olds. Each year, hundreds of students apply to spend a High School Year in Canada, in the same way, Canadian teenagers also have the chance to go and study in Europe and Australia.

It is based on the premise that by encouraging cultural awareness and understanding between people, we are building friendships without frontiers. Area representatives match families and students, arrange orientations and social activities, and promote the Foundation exchange within their own community.

For futher information, contact area representative Pat Hare, 652-4937.



Awards for good reading

From left to right are winners of the reading contest from Morrisburg - Oak Hunter, Derek Claxton and Lynne Serviss. Contestants had read the largest number of books over the summer in their age category, and received two books of their choice for a prize. The contest was organized by the Stormont, Dundas and Glengarry Public Libraries for eleven of the west branches.



50th Anniversary Celebration

Evelyn and Ralph Barkley celebrated their 50th wedding anniversary at the Iroquois Civic Centre on Saturday with a large number of friends and relatives. The couple has resided at the same address, R.R. 1 Morrisburg for 50 years. —C. Thompson photo

CHURCH SERVICES

Mass Hours at St. Mary's Church
Father J.H. MacGillivray
MORRISBURG
Saturday — 7:30 p.m.
Sunday — 11:00 a.m.
Confessions Before Mass
IROQUOIS - ST. CECILIA'S
Saturday — 5:00 p.m.
Sunday — 9:00 a.m.
Confessions Before Mass

St. Lawrence Evangelical Lutheran Parish
Pastor: Christine Mussar
Tel: 543-3154
WORSHIP SERVICES
Sunday, September 11, 1988
St. Paul's, Morrisburg — 9:30 a.m.
St. John's, Riverside Heights — 11:15 a.m.
Everyone is Welcome

The Presbyterian Church in Canada
KNOX PRESBYTERIAN CHURCH
Morrisburg, Ontario
Minister: Rev. Bruce Kemp
Organist: Mrs. Marion DeGray
Sunday, September 11, 1988
11:00 a.m. — Sunday School
Nursery Available
"A warm welcome awaits all"

Morrisburg Pentecostal Tabernacle
Pastor Rev. Robert Farbin
CHURCH 543-2681 HOME 543-3450
Sunday, September 11, 1988
9:45 a.m. — Family Bible Hour
10:45 a.m. — Morning Worship
7:30 p.m. — Praise Gathering
DIAL-A-PRAYER 543-3456

Christian Reformed Church
Williamsburg, Ontario
Minister: Rev. Wieger DeJong
Assistant Pastor
Walt DeRuiter — 543-2597
Worship Services Every Sunday
at 8:30 a.m., 10:30 a.m., 7:30 p.m.
Nursery provided during both services
You are invited to worship with us
FAITH 20 can be viewed every morning at 5:00 a.m. on Channel 6

The United Church of Canada
Lakeshore Drive United Church
Morrisburg, Ontario
Telephone: 543-2353
Minister: Rev. Donald Smith, B.A., M.Div.
Organist & Choir Leader: Carole Wicke
Sunday, September 11, 1988
11:00 a.m. — Worship Services
Sermon Title
"TIME FOR RESTRAINT"

Williamsburg United Church
Minister: Ted Power
HOME 535-2500 OFFICE 535-2245
Sunday, September 11, 1988
10:30 a.m. — Welcome to worship with us

The Anglican Church of Canada
PARISH OF MORRISBURG & IROQUOIS
Rev. David Crawley, Rector
Office 543-3904 Home 543-2867
Sun., Sept. 11th Pentecost 16
HOLY COMMUNION
St. James', Morrisburg — 8 a.m.
Holy Trinity, Riverside Hts. — 9:30 a.m.
MORNING PRAYER
St. James', Morrisburg — 9:30 a.m.
St. John's, Iroquois — 11 a.m.
N.B: Episcopal Visit postponed till Oct. 2nd

MORRISBURG MISSIONARY ALLIANCE CHURCH
Official Opening
Sept. 11, 1988
3:30 P.M.
at MORRISBURG PUBLIC SCHOOL
2nd St. & St. Lawrence St.
Officiating: Rev. David Freeman
Pastor of Morrisburg Alliance Church: Rev. Garry Blinch
Pianist: Mr. Kevin Mulholland
Official Guests:
Rev. Bud Downey
Rev. Roy Bachelor
Refreshments will be served
Bring your Family & Friends

APPLES
Various Varieties As Available
Open 9 - Dark 7 Days A Week
4 Miles west of Morrisburg
ROBERTSONS APPLE FARM
LAKESHORE DR. WEST 652-4609 34 tfc

TOONDERS LANDSCAPE COMPANY
John & Debra Toonders
Specialists In All Aspects Of
LANDSCAPE CONSTRUCTION
INTERLOCKING STONE
GROUNDS MAINTENANCE
AUTOMATIC LAWN SPRINKLERS
Box 115, Williamsburg, Ont., K0C 2H0, Tel: (613) 535-2681

PAQUIN PARK Motel & Restaurant
SUNDAY BRUNCH Served 10 a.m. - 2 p.m.
All your breakfast favourites plus our chef's specials
Meat Balls and Garlic Chicken Wings
ALL YOU CAN EAT
5.95 ADULTS 3.00 UNDER 10 YRS.
SUNDAY BUFFET Served 5 p.m. - 8 p.m.
This Week's Features:
Roast Beef
Chicken
Plus all the trimmings
ALL YOU CAN EAT
9.95 ADULTS 5.95 UNDER 10 YRS.
Regular Menu Also Available
PAQUIN PARK Motel & Restaurant
Highway #2 at Upper Canada Road
Reservations 543-2026
26p

INVENTORY CLEARANCE SALE
ALL ITEMS AT LEAST 50% OFF!
PRICES DRASTICALLY REDUCED!
One Day Only!
SATURDAY, SEPT. 10
8 A.M. - 4 P.M.
Steel Doors up to **60% OFF**
Windows up to **75% OFF**
• Wood Cabinet Doors • Ceramic Tile
• Carpet • Vinyl Flooring • Kitchen Cabinets
• Vanities
Counter Top from **$1.99 ft.**
STOP IN AT THE CHESTERVILLE TRADE FAIR & SEE OUR DISPLAY
SEPT. 9 & 10
DUTCH KITCHENS & WINDOWS
FACTORY OUTLET
8 A.M. - 5 P.M.: SAT. 8 A.M. -1 P.M.
448-2349
20 MILL ST., MOREWOOD

WE MUST MAKE ROOM!
ALL FURNITURE
25-50% OFF
THROUGHOUT THE STORE!
W.L. PETERS
Panasonic
In-Store Special
PC28P78 28" Console Stereo Color TV Only $1299 with Remote Control Reg. $1899. Save $600
Only $599 26" Console Similar Colour TV
Only $499 PC20P42R 20" Color Portable Wireless Remote
20" Color Portable PC20P01 Only $399
RCA Color TV's
Color TV 14" EMR 350 Only $249
28" Table Model FPR 710 with Remote Control Only $699
14 Day - 4 Event Wireless remote VCR Similar Only $399
14" EXR345 with Remote Control Only $349
26" Console Color TV Remote Control GXR659R $749
Just in Time for Graduation or Holidays
Camcorder Complete with Free Case $1599 CPR250
W.L. Peters
•Free Delivery •Financing Available •Service Dept.
Appliances 152 King St. W. Prescott 925-2257
Furniture & Appliances Iroquois Shopping Centre Iroquois 652-4470

MOVERS
LICENSED & INSURED
543-2523
1/86tfc

ERIC CURRIER ELECTRIC
COMMERCIAL & RESIDENTIAL
ELECTRIC HEATING
Phone 652-4868
Saver Road
IROQUOIS, ONTARIO

CENTRAL VACUUM PRODUCTS
Beam & Air Stream
Market Consultant
ANN BEKKEDAM
925-4861
PRESCOTT
29tfc

LYMAN HOLMES POOLS 'n THINGS
Fall Special
Buy the inground pool of your choice and get 4' walk-in stair
FREE
Value Over $630.00
Limited Time Offer
Phone Now
774-2641
WINCHESTER
35tfc

CONSEIL D'ÉDUCATION DES COMTÉS DE Stormont, Dundas & Glengarry COUNTY BOARD OF EDUCATION

requires immediately
Teacher
(JK-6 .5 time
at
East Front Public School
Mrs. Sandra Deschamps, Principal
R.R. No. 1
Cornwall, Ontario K6H 5R5
Telephone: 932-7256 (Home)
932-5318 (School)

Telephone applications will be received by the above-named to 12:00 noon Monday, September 12, 1988.

"An Equal Opportunity Employer"

SEEKING EXCELLENCE THROUGH EDUCATION L'ÉDUCATION LA VOIE DE L'EXCELLENCE

Chairman of the Board
JOE GUNN
Président du conseil
Director of Education
JAMES W. DILAMARTER
Le directeur de l'éducation

And there was light.
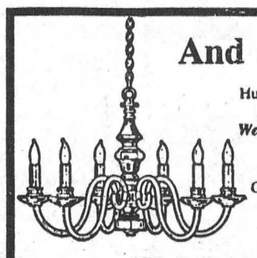
Hundreds of styles of domestic and imported lamps, shades, fixtures and chandeliers.
We've the nobody who undersells everybody!
SATISFACTION GUARANTEED
Lowest Prices - Highest Quality
Our customers are our best advertisement and our business reflects it!
OVER 3,000 LIGHTING DISPLAYS!
House of Lighting
300 Moulinette
or Exit 778 off 401
Long Sault, 534-2912 8 miles west of Cornwall
Mon.-Fri., 9am-9pm; Sat., 9am-6pm

Look for our Value packed flyer, delivered This Week.

MR. GROCER

Values effective until close of business Sat. Sept. 10, 1988.

We reserve the right to limit quantities.

Bananas
From the Tropics
.64 kg
lb. .29

Mr. Grocer White Sliced Bread
675 g loaf .69

Campbell's Tomato Soup
10 fl. oz. tin .29

Chicken Legs
Fresh Backs Attached
1.96 kg
lb. .89

Product of Canada
Fresh Romaine Lettuce each .69

Product of Canada, Canada No. 1
Blue Grapes 4 L basket 3.99

Product of Canada Ontario No. 1
Green Peppers 1.52 kg .69 lb.

Product of Ontario, Canada No. 1
Fresh Cabbage each .69

Product of Canada Canada Fancy
Bartlett Pears 1.52 kg .69 lb.

Product of Canada
Fresh Green Onions 2/.79

Product of U.S.A.
Red Seedless Watermelon 1.52 kg .69

At Selected Stores, 1 kg bag
no name® Peanuts each 3.49

Heinz Tomato Juice
Vegetable Cocktail or
48 fl. oz. tin .99

Kraft Macaroni & Cheese Dinner
with coupon 2/1.19 without coupon
2/.89
225 g pkg.

Back Atached
Fresh Chicken Breasts 4.39 kg 1.99 lb.

Fresh Ontario Pork
Pork Shoulder Butt Chops 3.28 kg 1.49 lb.

Cut from Canada Grade "A" Beef
Boneless Top Sirloin Steak 9.90 kg 4.49 lb.

Vac. Pak
Mary Miles Polish Rings 4.39 kg 1.99 lb.

Gourmet Foods Halves
Black Forest Hams 6.59 kg 2.99 lb.

Davern Store Packed
Beef & Pork Sausage 2.18 kg lb. .99

175 g pkg.
Mary Miles Lunch Meats .79

450 g pkg
Davern Farm Wieners .99

Peaches
Product of Ontario
Canada No. 1
4 L Basket
2.99

Beef Medium Ground
kg 3.51
Ground Fresh Daily
1.59 lb.

Selected Varieties
Idahoan Potato Mix 134 g pkg. 1.39

Heinz Tomato Sauce 796 mL tin 1.29

Light or Regular Salad Dressing
Kraft Miracle Whip 1 L cont. 2.99

Regular or In Water Chunk Light
CloverLeaf Tuna 184 g tin 1.49

Chef Boyardee Pasta
Selected Varieties
15 oz. tin .99

McCains Drinks
Selected Varieties, 3 x 250 mL tetra pak
.99

Bacon
Mary Miles Sliced Breakfast
1.79 500 g pkg.

General Mills Cheerios Cereal
425 g pkg.
Selected Varieties & Sizes
1.99

Processed Cheese Food, Regular
Ingersol Cheese Spread 500 g cont. 2.79

Premium, Fine or Extra Fine
Melitta Coffee 300 g cont. 2.49

2nd Big Week of President's Sale

Pepsi or 7-Up
Regular or Diet,
750 ml btl plus deposit
6.5¢ per 100 ml
4.99
24 x 280 ml tins
10.4¢ per 100 ml
6.99

Slices
Black Diamond
Lite or Single Thin
Processed Cheese Food
2.79 500 g pkg.

Habitant Soup
Selected Varieties Ready-to-Serve
28 fl. oz. tin .99

Plain
Westons English Muffins pkg. of 8 .99

Selected Varieties, 250 g pkg.
Kraft Philidelphia Cream Cheese 1.99

Heinz Beans
Deep Brown
Selected Varieties
14 fl. oz. tin .79

Selected Varieties, All Natural
Sealtest Ice Cream 2 L cont. 3.99

Decaffeinated
Red Rose Tea Bags pkg. of 48 2.99

Selected Varieties, Chewy
Quaker Granola Bars 225 g pkg. 1.99

Pure,
Heinz Tomato Paste 156 mL tin .59

With Chicory, Regular or Decaffeinated
Encore Instant Coffee 170-198 g jar 4.49

Citrus or
Tropical Grove Fruit Punch 2L cont. .99

Whole Wheat or Plain
Grissol Melba Toast 200 g pkg. 1.49

Pkg. of 6
Westons Cinnamon Butterhorns 1.69

McCain Orange Juice
Frozen Concentrated
Spoon-Fresh Orange, Grape or Fruit Punch
1.29 255 ml 12.5 oz. cont.

White Swan Bathroom Tissue
White
2.59 pkg. of 8 rolls

Frozen, Haddock, Fish & Chips, Fish Krisps or pkg.
Blue Water Fish Fries 2.49

Frozen, Deep
Gainsborough Pie Shells 340 g pkg. 1.99

Cheese Snacks or
Humpty Dumpty Chips 200 g bag 1.69

Regular or Lite
Sealtest Sour Cream 500 mL cont. 1.79

Sesame Hot Dog or pkg. of 8
Wetons Hamburger Buns .99

Selected Varieties
FBI Fruit Juice 1 L cont. .99

Liquid, 3.6L cont.
Fleecy Fabric Softener 3.99

1.8 kg cont.
Electrasol Dishwasher Detergent 4.59

Selected Varieties & Sizes
Jell-O Instant Pudding .69

Whole Kernel Corn, Whole Peas or
Garden Patch Cream Corn 12-14 fl. oz. tin .69

Selected Varieties,
Light & Lively Sealtest Yogourt 500 g cont. 1.49

PA#2, PA#4 or PA #6
Melita Coffee Filters pkg. of 40 1.49

Pkg. of 100
Ziploc Sandwich Bags 1.79

30 m roll
Saran Food Wrap 2.49

2.5 L plastic cont.
Heinz White Vinegar 2.39

625 mL bonus cont.
Listerine Antiseptic 3.49

Selected Varieties, pkg. of 30
New Freedom Maxi Pads 4.79

Selected Varieties,
Dr. Ballards Dog Food 397-411 g tins .89

Selected Varieties,
Miss Mew Cat Food 170 g tin .49

"Fresh from the Bakery"
President's Choice™
Cream Cheese Coffee Cake
400 g pkg.
3.99

"Fresh Baked"
Cinnamon Buns pkg. of 6 1.49

"Fresh from the Bakery"
Chocolate Cake Donuts pkg. of 6 1.69

"Fresh Baked"
Italian Bread 400 g loaf .99

With this coupon pay only .89 on the purchase of 2-225 g box Macaroni & Cheese

Kraft Dinner

Values effective until store closing Saturday, September 10, 1988. Limit one coupon per family. Coupon value .30. 2/1.99 without coupon. WF7058

PAY ONLY 2/.89 WITH THIS COUPON

With this coupon you pay only 1.99 on the purchase of one pkg. of 72 Orange Pekoe

Red Rose Tea

Values effective until store closing Saturday, September 10, 1988. Limit one coupon per family. Coupon value .30. 2.29 without coupon.

PAY ONLY 1.99 WITH THIS COUPON

0020017

Ham
KITCHEN-PRIDE DELI
100 g .43
Store Sliced Cooked
1.95 lb.

Maple Leaf Mild or Medium Cheddar Cheese 1.01 100 g 4.59 lb.

Mary Miles Coil Polish Sausage .44 100 g 1.99 lb.

Mary Miles Pepperoni, Salami or Summer Sausage .44 100 g 1.99 lb.

BACK TO SCHOOL SPECIALS
WHILE QUANTITIES LAST

CANADA DRY
GINGERALE
SUGAR FREE AND REGULAR
24 x 280 ml TINS
SAVE a .11
6.88

DARE CHOCOLATE FUDGE
COOKIES
BONUS PACK
25% MORE 500 g
SAVE 2.79
2.79

McCORMICKS PUFFS
Orange and Chocolate Pudding
400 g
SAVE 2.49
2.49

McCORMICKS 250 g
Gingersnaps
Mixed Doubles Chocolate Chip and Double Chocolate
SAVE .50
1.19

Wagon Wheels
Chocolate and Double Chocolate
350 g
SAVE .60
1.99

CRYSTAL SPRINGS
WATER
10 Litres
SAVE .90
3.48

FROM OUR DELI
FRESH SLICED SHOPSY'S
SMOKED MEAT
LB 4.49

OPEN EVERY NIGHT UNTIL 9 P.M.
except saturday 8-6 P.M.
CLOSED SUNDAYS
Owned & Operated by Bill & Eric Aldrich