SINGLE COPIES 70¢ G.S.T. INCL.

The Leader

A Family Newspaper Serving the Community for more than a Century

VOLUME 132 NO. 44 WEDNESDAY, OCTOBER 30, 1996 MORRISBURG, ONTARIO

Santa is coming

Rumour has it that Santa Claus is coming to town again this year. BIA project coordinator Earl Baker said Santa and his Merry Elves will parade from Morrisburg Civic Center starting at 10.30 a.m. Saturday, December 7, and reappear for the Christmas Party from 4 to 6. p.m. at the Operating Engineers Auditorium. There will be prizes in the form of gift certificates and fun for young and old.

Minister speaks at Maple Leaf Dinner

The Honorable Stephane Dion, Intergovernmental Affairs Minister, President of Queen's Privy Council for Canada, is keynote speaker at the annual Maple Leaf Dinner Wednesday, November 6, at Porto Bello Restaurant, 1710 Vincent Massey Drive, Cornwall. A former University of Montreal political science professor, and author, Dion was appointed to cabinet on January 25, 1996 and elected to the House of Commons in a by-election in February. Tickets are $100 a plate, with tax receipt, and available from Stormont Dundas Riding Association executive. Call Garry Brunet, 938-1826.

Respiratory care seminar

Registration for The Lung Association's Respiratory Care Seminar on COPD, for Health Care Professionals, for Wednesday, November 6/96, Cornwall Civic Complex has been extended. To register, or for more information, call 932-4999 or 1-800-450-5202.

Lisa MacIsaac in Alexandria

Lisa MacIsaac, sister of the famous Ashley MacIsaac, will be performing at the Bonnie Glen, Alexandria, November 8. Ahe is an 18-year-old step dancer and traditional fiddler who comes from Cape Breton, Nova Scotia. She has been playing the fiddle since she was nine, and step dancing since the age of eight.

For ticket information, call Tartan Promotions at (613) 527-1714.

Remembrance Day

A Remembrance Day service will be held on Monday, November 11 at 10.30 a.m. at the Royal Canadian Legion. The service will be conducted by Legion Padres Don Prunner and Rev. Don Smith, and Rev. Bill Byers will be the guest speaker. Wreath laying will take place at the Legion and at the two memorials at Waterfront Park and the Cenotaph at the Civic Building.

Listing Fall and Winter events

Looking to promote your fall or winter event? Cornwall and Seaway Valley Tourism is putting the fall and winter event schedule together and needs your input. If you have an event taking place in Cornwall or Seaway Valley, send in your FREE EVENT listing including all details to Cornwall & Seaway Valley Tourism by calling 938-4748,or faxing to 938-4751.



Scary creations

Senior Kindergarten students from Morrisburg Public School, Mark Peters, 4, and Aaron Mabo, 5, helped create ghoulish pumpkins for Halloween Monday morning. The children were also getting a lesson in Halloween safety as All Hallows Eve falls on Thursday this year. Please be cautious when out trick or treating with your youngsters.

Kilger named chief government whip

C. THOMPSON
Leader Staff

OTTAWA—Stormont Dundas MP Bob Kilger has taken on a new responsibility as chief government whip.

Announced last Wednesday by Prime Minister Jean Chretien, the appointment was effective immediately. Kilger replaces former government whip Glengarry-Prescott-Russell MP Don Boudria who was named as Minister of International Cooperation early in October. A replacement is yet to be named for the deputy speaker's position.

Kilger said he first had an inkling of his appointment when he received a call last Monday evening from the Prime Minister, to say he was on the short list of those being considered for the position, and to ask if he were selected, whether he was ready to accept.

"I said I enjoyed my position as chair, but was ready to take on new responsibilities. I realized I was ready for a change, and welcome and enjoy being integrated to caucus in this new role."

On Wednesday morning at 9.00 a.m., Kilger was called from the Parliament Hill parking lot to the Prime Minister's office, and at 10.00 a.m. was introduced as the chief whip to the national caucus.

"This is a multifaceted function," Kilger explained. "There is a wide divergence of responsibilities attached to the position. Part of the responsibility is to coordinate legislative work and assign people to committees."

He is also involved with international travel in international parliamentary exchange. When foreign governments request Canadian participation for Parilaimentary exchanges, the request goes through his office, and he is called on to select participants.

And as government whip, he is responsible for party discipline. He will be dealing with confidential matters, including personnel, under the Board of Internal Economy. The Board is a management board which oversees all buildings attached to Parliament Hill and its employees.

"When we came to Ottawa as elected members, we each came with individual ambitions and aspirations. Paralleling that is the government agenda and responsibility to government. Sometimes members may over assert themselves and take actions counter productive to the collective responsibility of government. And sometimes that requires the party's interventions to bring corrective actions, " Kilger stated.

He explained he would try to keep intervention to a minimum, to coordinate if possible a person's own abilities and ambitions with those of the government. "I'll try to be cooperative as possible, in assigning people to the responsibility of positions. I'll try not to limit people, to help them do all they want to do, and to help keep them focussed on the collective responsibility of the government."

"We're elected members of the Liberal party, on a Liberal platform under the leadership of the Prime Minister, and once elected, people can't choose whenever to come in and go out. We're all under the same banner," he added.

"I'll exhaust every means at my disposal to be fair while staying loyal to the party and the government."

A government whip may use a variety of means, and ouster of rebellious members from caucus is seen as the ultimate last resort.

"There's no one formula. I'll try to be true to myself, and bring my people management skills to the job," Kilger commented.

These may well include skills he formerly used as referee for the National Hockey League in dealing out penalties for infractions.

National Grocers plan possible expansion

MORRISBURG—Grocery shoppers here may eventually have a greater selection of items to choose from.

National Grocers, the parent company of Mr. Grocer's in Morrisburg, is planning an expansion at its present location. To achieve an addition of 5,000 square feet, the company proposes the purchase of a 30 foot side section of plaza on the west of the existing building.

The company handling the land transaction for National Grocers is IPCF, a Toronto-based company. Clerk Cheryl Tynski said that price is one item that has not been finalized, and the company will submit its plans at a later date. "Right now they wish to make sure they can purchase the property for expansion," she said.

"Drug Awareness Week" program to be launched from Seaway High School

C. THOMPSON
Leader Staff

IROQUOIS—Seaway High School has been honored by the Ontario Drug Awareness partnership to host the launching of the provincial Drug Awareness Week program.

The school is being recognized for work done last year on drug awareness by the Seaway Lifestyles Committee, in being chosen as a kick-off site for the program for all high schools in Ontario.

Drug Awareness is from November 17 to 22, and the theme this year is "Choice, Consequence and Responsibility."

And the slogan is "Choices: You've got the power" based on the title of the song "I've got the power." The committee has permission from the song writer to promote their message through the song "We've got the Power."

"And as in other years, the target is youth. Because the future generation is the one we want to focus on," said Serge Perrault, the Eastern Ontario Health Unit member on the Seaway Lifestyles Committee.

Perrault explained he had made Drug Awareness partnership aware of the Seaway Healthy Lifestyle activities on youth addiction prevention.

"They were impressed with the things we did to look after drug awareness," explained Diane Schultz, teacher representative on the Lifestyles Committee. "We're going to be recognized this year for the work done last year, in being chosen to the kick-off site for all high schools in Ontario."

The committee will be putting on a week of events including a multi media presentation, and a visit by Greg Gary, ex-football player with Hamilton Tiger Cats. The O.P.P. are to lend their "seat belt convincer" for use by the students, and the committee is working to obtain a guest speaker for an assembly.

Perrault said the Seaway Lifestyles Committee was chosen "because of their terrific activities throughout the year, and because they worked and involved the community."

For example, a Liquor Control Board officer was invited to visit, and the OPP and Health Unit were also involved with the committee. The OPP made a presentation at a Driver Education course and students looked to surrounding municipalities for alcohol policies.

Made up of students, teachers, community members, the Seaway Lifestyles Committee based its goals on outcomes of the School Board and the Healthy School policy of the Eastern Ontario Health Unit.

The Ontario Drug Awareness partnership is affiliated with the Ontario Addiction Research Foundation, which formerly ran Drug Awareness Week programs.

Friends die in car crash

CHESTERVILLE—Two high school friends on their way to North Dundas High School last Thursday were killed instantly when the car they were in collided head-on with a pick-up truck.

Jennifer Schaus, 18 of Embrun, and Christina Carson, 17 of Casselman, were driving south on County Road 7 in Winchester Township when the Chevrolet Cavalier Schaus hit anorthbound truck driven by a 17-year-old male from Russell.

The two girls died instantly, and the male driver, who was not named by police, was taken to Ottawa General with non-life threatening injuries.

The crash is still under investigation by the Long Sault Cluster Detachment of the Ontario Provincial Police, and the Technical Traffic investigators..

Police Const. David Budzinski said the driver of the pick-up truck was returning home around 8 a.m. after spending time in Chesterville with friends playing musical instruments .

His name is not being released under provisions in the Young Offenders Act, as charges are pending.

The victims were both new students at North Dundas after transferring there to finish up their OAC credits.

A crisis intervention team was at the high school to help students deal with the trauma.



Customer appreciation

The Morrisburg Post Office celebrated Customer Appreciation Day last Thursday. Pictured at an Open House are Morrisburg Public students, trying their skill at stamping post marks. At front center are Bridgette Derue and Dustin Lemery, and to his right Stephanie Markell. Post MistressWendy Sullivan is looking on. Resident Fred Langlotz shared albums of his stam p collection, and showed onlookers how to remove and mount stamps safely. Winner of the Pooh Bear T-shirt draw was MPS teacher Rhonda Foster.

New owners at Old Authors

C. THOMPSON
Leader Staff

MORRISBURG—A new set of "authors" has taken over the Old Authors book business here.

Early in October, the business changed hands for the fourth time, when its previous owners, Nancy and Duncan Edmonds sold to a Montreal couple, Carol Doyle and Roger Hart.

A licensed radio ham since the age of 12, Roger developed an interest in collecting antique radios, and this in turn spurred his interest in radio technology and its history.

Early in his career, he also developed an interest in writing into a profession, and was employed by the computer industry in England, writing technical manuals, instruction books and program guides. He worked for the forest industry in Vancouver as a publicist and did research for Bell Northern in Ottawa.

His most recent employment was at Marconi, where he wrote news releases, arranged for brochures, advertising in trade magazines, and organized participation in trade shows. He was also the company's unofficial historian, recording events like the Marconi's develoment of the first radio station in Montreal, which became CFCF during the 1920's.

"That led me into going from one side of the fence to the other. I became interested in the history of radio and electrical technology generally," he said.

Approximately 10 years age, Roger started to collect books on technical subjects and like any collector soon found he had more than he could handle. These sideline interests eventually gave him a flavor of the book business. Roger started selling about two years ago, launching a technical book business on the Internet and through radio journals.

Carol has made a career switch from an industrial property manager to the less stressful occupation of managing a book business. Her accounting and managerial skills will complement Roger's expertise in purchasing, promoting and sales.

She finds the change as refreshing as the relocation to a small town environment, with its relaxed pace. "Leaving the city is an enormous change and coming to a village is hard to describe because village life is so friendly. It's just wonderful."

To say that the Old Authors Farm has attracted interesting people as owners and readers is an understatement. Started in the 1940's by the Borden Clarks, the business located on Sussex Drive in Ottawa grew and prospered, attracting celebrities through its doors.

It was visited by Prime Ministers, Wm. Lyon MacKenzie, R.B. Bennett, Louis St. Laurent and John Diefenbaker. Its mail order list included Sir Winston Churchill, U.S. President Franklin D. Roosevelt, Henry Ford, and Harry Truman as clients.

When the business was moved to its present location on Gibson Lane in Morrisburg, Borden Clark continued to write catalogues and correspond with celebrities like the American poet Carl Sandburg and the late renowned physicist Albert Einstein.

In 1974, Morrisburg business man Cam Martel bought the business which he and wife Teri continued to operate as a local and world-wide enterprise, maintaining their friendship with Borden and Dorothy Clark.

In 1989, the business was purchased by Duncan and Nancy Edmonds. Duncan was a visiting professor at the University of Ottawa, a former visiting professor at the University of Yale, and a founder of the consulting firm, Public Affairs International. Nancy found her professional training as a librarian invaluable in organizing a stock of over 50,000 books. Together, the couple developed the business through trade shows, customer service and networking.

Carol and Roger say they are lucky to be able to "hit the ground running" by starting with the good foundation built by its previous owners.

When the couple bought the business early this month, they took over a stock of approximately 40,000 books, including general literature, novels and the Edmonds large section on the Kennedys.

The couple plan to keep the antiquarian aspect of the business, and at the same time to expand the general stock, with a sideline in technical literature.

"I think we'd like to carry on and maintain the reputation it has had across Canada and into the States, on a general level," said Roger.

"We'd like to add to that a reputation for being the source of technical literature be it historical or purely technical, so people will think of contacting us when they have an interest on those lines."

"I'd like the book shop to become more known," Carol said. "We want people to think they can drop by and have a look."

"We'll never hit 100 per cent, but would like to broaden the base a little, because there's a lot of fun in books," Roger said.



Changing hands

The Old Authors Farm has changed hands for the fourth time. Pictured are three sets of owners from l-r Duncan and Nancy Edmonds, Carol Doyle and Roger Hart, and at right Teri and Cam Martel. Carol and Roger recently bought the business from the Edmonds.

Correction

An incorrect telephone number for the public school board appeared in Frances Marin's letter to the editor in last week's edition. The correct number is 1-613-933-6990.

Morrisburg roads to be fixed soon

As part of the changing way in which government does business, Ontario Transportation Minister Al Palladini announced an expansion of the Chatham District pilot project for highway maintenance.

Requests for proposals have been issued for six area maintenance contracts, each covering between 300 and 500 km of highway.

They are located in Shelburne/Arthur/Guelph; Brockville/Morrisburg/Kemptville; Dorset/Minden; Blind River/Thessalon; Red Lake/Ear Falls, and the regions of York and Durham.

Beginning in May and June next year, the three-year contracts include summer maintenance work such as pothole and shoulder repairs, as well as snow removal, salting and sanding.

In addition, the ministry is planning to tender numerous contracts for specific maintenance activities next spring.

"Drivers will not notice these changes," said Palladini. "Our highways will be cleared of snow and ice quickly and efficiently and repairs will be made to the same high MTO standards."

As indicated in MTO's business plan, the ministry intends to contract out most highway maintenance activities during the next two to three years. Experience gained from these demonstration contracts will help the ministry and industry evaluate the best ways to deliver highway maintenance in the future.

OVER 1000 MOVIE TITLES FOR SALE
$5.00 each
750 TRUCK STOP
HWY. 31 & 401 543-3838 MORRISBURG

Doug Byers
Furniture and Appliances Ltd.
TEL/FAX: 652-4577
Shopping Centre
P.O. Box 620
Iroquois, Ontario K0E 1K0
WINDOW COVERINGS
COMPLETE LINE OF CARPETS
FLOORING - CERAMIC TILES
T.V.S - V.C.R.S
STEREOS
HARDWOOD

W. J. JOHNSTON SURVEYING LTD.
Ontario Land Surveyor
WILLIAM J. JOHNSTON, O.L.S.
Resident Surveyor
610 St. Lawrence St., P.O. Box 394
Winchester, Ont. K0C 2K0
Telephone (613) 774-2414
Fax (613) 774-2356
1-800-268-6915
Subdivision Planning, Cadastral, Engineering and Control Surveys

For Personalized Travel Service
call SUZANNE STRADER at
WILDWOOD RIDEAU TRAVEL INC.
1-800-204-4111, Ext. 104
Ont. Reg. 04364279
Your Full Service Travel Agency
• Cruises
• Worldwide Airline Tickets
• Motorcoach Tours
• Rail Tickets
• Last Minute Specials
• Customized Packages
• Free Ticket Delivery
• Travel Insurance
• Hotel & Car Reservations
IATA

NEW Centennial
Unbeatable Buys
PIZZA
ORDER ANY PIZZA and GET A 2nd PIZZA (same kind) for
1/2 PRICE
PICK-UP OR DELIVERY
BUY ONE ORDER
HOT WESTERN, HOT BEEF, HOT TURKEY, HOT HAMBURGER, FISH & CHIPS, GREEK SOUVLAKI, CHICKEN BROCHETTE, BAKED LASAGNA, BAKED SPAGHETTI, SPAGHETTI with MEAT SAUCE, SPAGHETTI with MEAT SAUCE & MUSHROOMS, RIGATONI with MEAT SAUCE
PICK-UP OR DELIVERY
GET A SECOND ORDER FOR 1/2 PRICE
CHECK OUR DAILY LUNCHEON & DINNER SPECIALS AND OUR NEW DAILY SPECIALS
Here are some of our New Daily Specials for Eat-in Only!
LUNCH SPECIALS
TACO SALADS
CHICKEN SALAD BOWLS
JULIENNE SALAD
STEAK HOGGIES
TURKEY MELT
CHICKEN OR BEEF STIRFRY
AND MORE
SUPPER SPECIALS
CHICKEN PRIMAVERA
ATHELINA BROCHETTE
10 OZ. & 8 OZ. NEW YORK STEAK
FAHITAS
ROAST TURKEY & BEEF DINNERS
SEAFOOD PLATTER
& MORE
BOOK YOUR CHRISTMAS RESERVATION SOON!
NEW CENTENNIAL RESTAURANT
MORRISBURG VILLAGE PLAZA TEL: 543-3722

ERIC CURRIER ELECTRICAL
COMMERCIAL & RESIDENTIAL
ELECTRIC HEATING
Phone 652-4868
Saver Road
IROQUOIS, ONTARIO

LOCKE'S
RENTALS
General Tool & Equipment Rentals
WELDING
Repairs & Fabrication including Aluminum & Stainless
Custom Punching & Shearing
DIXON'S CORNERS
652-1620

SALE!
ARCH RIVALS
KraftMaid Arch Door Styles
CHERRY
HICKORY
MAPLE
OAK
Choose from beautiful traditional KraftMaid cabinetry styles. Then, customize your look with our selection of distinctive moldings, decorative accessories and unique optional convenience features. This design flexibility, combined with KraftMaid's quality construction, makes it easy to create a perfect cabinetry plan that will provide long lasting enjoyment.
Sale Ends November 14th
THOMPSON'S
"SINCE 1864"
DUNDAS ST.
IROQUOIS, ONT.
613-652-2500
FAX (613) 652-4196
YOUR LOCAL Homecare BUILDING CENTRE

OMB trial set for dirt bike issue in Williamsburg Twp.

WILLIAMSBURG—A mediation session by the Ontario Municipal Board was held here Monday morning to decide the fate of the dirt bike race track issue.

Unfortunately, what mediator J. Gagnon-Gravelle hoped would be solved that day, has become an issue for trial to be held on February 11th, at the township building.

"I'm here today as a facilitator attempting to resolve this situation," she said to media representatives only, prior to meeting with the residents opposed to the track in the township.

Gagnon-Gravelle met with Dale and Susan Adams, the owners of the dirt bike track, to hear their side of the story.

She then talked alone with media representatives, later banning them from the mediation process.

Afterwards, she heard the side of the citizens opposing the track when it was decided that a trial would be held.

"This is the first time an issue has had to go to trial in the township," said Lyle VanAllen, deputy reeve of the township on Tuesday morning.

"It's really a shame that its come down to this, but as far as I'm concerned, both sides have not been honest and up front during this issue."

The Adamses, who have been running Triple Tree Racing from their dirt bike track near Elma for almost a year now, are at the brunt of a heated debate by surrounding residents who are questioning the legalities of the track.

Did they go through proper channels to start up their track? Did they present all information to council when applying for zoning changes to their property? Are they taking proper safety precautions?

These are just a few of the issues which the residents of the area are questioning.

However, on the other side of the fence, did the citizens whose names appeared on the petition actually sign their names to the paper, or were they forged by someone else. And how come some of those names appear more than once on that petition?

Back in April, Williamsburg council passed a by-law permitting the off-road bike track as well as stating the hours of operation.

In May, residents opposing the track showed up at that month's council meeting stating that it was unfair to pass the by-law when no one saw it in the paper.

"It's not our fault they don't read the paper," Van Allen said.

This issue has been argued over the better part of a year now, and it's going to take the Ontario Municipal Board to make a decision.

Will the track stay or will it be shut down? Residents will know in February. Until then, the track has been open to the public, and the residents are still furious.



Defibrillating patient

To demonstrate the use of defibrillation and other equipment used in cardiac arrest, at left, ambulance officers Sean Cook, operates the defibrillator, while at center Wayne Markell "bags" or ventilates a dummmy, and John Guthrie administers CPR.

Patients get "shocking" new treatment at home

WINCHESTER—Cardiac arrest patients will now have a higher chance at survival, thanks to a new training program for ambulance service officers.

Patients undergoing cardiac arrest who previously had to go to the hospital may now receive shock treatment through defibrillation at home or wherever the event occurred.

"Defibrillation is the delivery of an electric shock to the heart when a person has no heart beat and is not breathing. This 'shock' jump starts the heart in order that it may resume beating normally," explains Dr. Brian Young, the Medical Director of a Semi Automatic External Defibrillation Program for the ambulance services of Cornwall and the five United Counties of Stormont, Dundas, Glengarry, Prescott and Russell.

There are an average of 160 pre-hospital cardiac arrest cases in the region per year with current survival rates of two per cent. Survival rates of five to 10 per cent are documented from defibrillation programs in other areas in Canada and the United States.

Defibrillation is a key link in the "chain of survival." The concept, developed by the American Heart Association, outlines what a community must do to respond effectively to pre-hospital cardiac arrest. Other links include a 911 system, citizens trained in CPR, and early advanced care such as that provided by Paramedics and the Emergency Department.

"These machines may also be used to monitor cardiac patients during transport to hospital," adds the program coordinator Joanne Lalonde.

The eight-hour training of 73 ambulance officers of the ambulance services of Cornwall, Alexandria, Morrisburg, Winchester, Finch, Alfred and Hawkesbury was conducted at Cornwall Hospital by Dr. Brian Young and Ms. Lalonde from October 8 to October 23.

Funding for the program was approved through the Emergency Health Services Branch of the Ministry of Health.

BRISTER Group
GIC Annual Rates
3.750% 1 YEAR
4.625% 3 YEARS
5.5000% 5 YEARS
Call today for a FREE copy of our Personal Asset Management Brochure
543-3731
No Handling Charges
Rates Subject To Change

Save $5
15 PIECE BUCKET
MOUNTAIN BOY CHICKEN
Large Taters, Large Cole Slaw and FREE 2L Pop
$23.00 taxes incl.
SPINNING WHEEL RESTAURANT
MORRISBURG 543-3656

This is the Year!!
25th ANNIVERSARY AT
DISNEYWORLD
7 day pass to attractions is Canadian Money at Par/Great Savings
Call for details/restrictions apply
THOM TRAVEL
543-2133
Reg. #1258032

Looking for Quality, Hand-crafted Christmas Gifts? Try the
MORRISBURG & DISTRICT ARTS & CRAFTS ASSOC.
CHRISTMAS CRAFT SHOW & SALE
FRIDAY NOVEMBER 1 Noon. - 9 p.m.
SATURDAY NOVEMBER 2 10 a.m. - 5 p.m.
SUNDAY NOVEMBER 3 Noon - 4 p.m.
MORRISBURG LEGION HALL
Free Admission • Lunch Available
• DOOR PRIZES •
Donation to Winchester Hospital

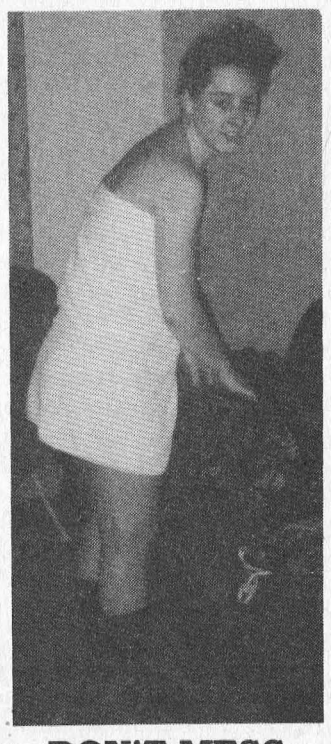

DON'T MESS WITH A PRO!

Licenced Carpenter & Construction Millwright
Renovations & Repairs of all kinds
Charles E. Droppo
543-3533

PENALJO BY NATURALIZER
WHAT'S IN IT FOR YOU ? COMFORT!
Inside this smart casual, you'll find all the easy-wearing aspects of a moccasin, combined with a memory foam, a roomy toe box, padded tongue and breathable lining for the most comfortable walk around!
JAMBOREE in BIEGE or WHITE leather uppers.
$86.95

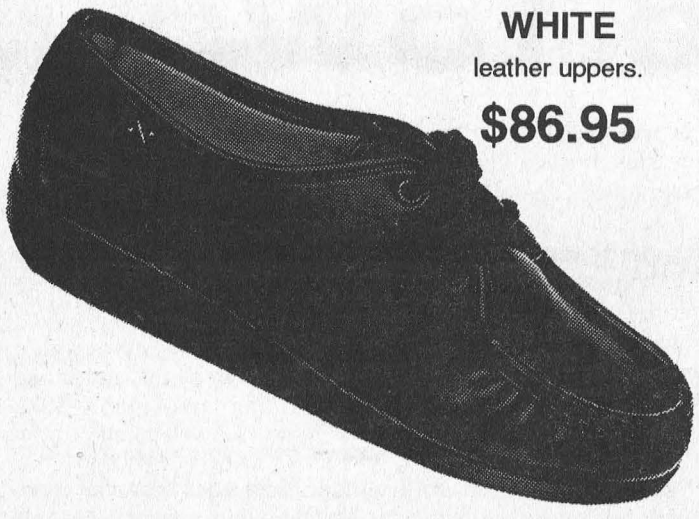

We've Got Your Size!
Casselman Shoe Stores Ltd.
MORRISBURG VILLAGE PLAZA 543-2556

Appliance Service
• Washers • Dryers
• Refrigerators
• Ranges • Dishwashers
• Microwave Ovens, etc.
FOR EXPERIENCED SERVICE
Call Arden or Don at
BLACK'S
TV AND APPLIANCES
Williamsburg 535-2561
Since 1958
We Service What We Sell

SLIPPERY ROADS AHEAD
BUY TIRES NOW!!!
TOP VALUE AT BUDGET PRICES
COOPER TRENDSETTER SE
• Excellent fuel economy • 75,000 km mileage warranty • Road hazard warranty • Lifetime rotation and balance
$52.94 P155/80R13
• P175/70R13 $62.41 • P185/75R14 $66.33 • P195/75R14 $68.26 • P205/75R15 $72.39 • P205/70R15 $78.20
A SUPER COOPER RIDE
LIFELINER CLASSIC II
• Long-wearing all season tread • 100,000 km mileage warranty • Road hazard warranty • Lifetime rotation and balance
$66.53 P175/70R13
• P195/70R14 $79.92 • P205/70R14 $82.23 • P205/70R15 $85.00 • P215/70R15 $89.80 • P215/60R16 $89.40
ALL OTHER SIZES AVAILABLE AT HUGE SAVINGS
PREMIUM ALL-SEASON
COOPER GRAND CLASSIC STE
• Grand performance in classic style • Premium tire...130,000 km mileage warranty • Road hazard warranty • Lifetime rotation and balance
$77.55 P175/70R13
• P195/70R14 $89.89 • P205/70R14 $92.43 • P205/70R15 $98.38 • P215/70R15 $99.00 • P215/60R16 $103.50
LT ALL-SEASON RADIAL
COOPER DISCOVERER RADIAL AST
• Fills the need for pickups and vans used for commercial or recreational use • Outlined white letters or blackwall style available
$105.00 LT235/75R15
• 31/1050R15 $114.19 • LT/225/75R16 $110.49 • LT/245/75R16 $119.68 • LT/235/85R16 $121.10
FULL SNOW TIRE
READY FOR TRACTION ACTION!
COOPER WEATHER-MASTER S/T
• High traction tread design • Full winter radial • Road hazard warranty • Free changeover in the spring • Free balancing and lifetime rotation
$59.95 P155/80R13
• P175/70R13 $69.43 • P185/75R14 $70.82 • P195/75R14 $77.34 • P205/75R15 $80.02 • P205/70R15 $85.39
WHEN COMPARING, MAKE SURE YOUR PRICE IS THE *ENTIRE PRICE*
LARGEST INVENTORY!
LOWEST PRICES!
OUR ENTIRE SERVICE PACKAGE INCLUDES:
✔FREE ROAD HAZARD WARRANTY ✔FREE INSTALLATION ✔FREE COMPUTERIZED DYNAMIC BALANCING
✔FREE TIRE ROTATION EVERY 10,000 KM ✔FREE TIRE DISPOSAL ✔FREE NEW VALVE STEMS ✔FREE CLEANING AND RESEALING RIMS
PINKUS TIRE & BATTERY KINGDOM
"THE TIRE SPECIALISTS"
HWY. 31, WILLIAMSBURG, ONT.
TOLL FREE 1-800-465-2991 535-2759

The Morrisburg Leader

A Family Newspaper Serving the Community for more than a Century

Published every Wednesday afternoon at Morrisburg, Ontario by The Morrisburg Leader Limited
P.O. Box 891, Morrisburg, Ontario K0C 1X0
Telephone (613) 543-2987 or 543-3611
Fax: (613) 543-3643

Sam Laurin, Editor Terry Laurin, Production Mgr.
Mike Laurin, Advertising Sales

Publications Mail Registration No. 0842

YEARLY SUBSCRIPTION RATES

$28.00 per year in Canada

$74.00 per year U.S.A. & Foreign

SUBSCRIPTION PRICES SUBJECT TO G.S.T.

ADVERTISING DEADLINES

Display – 4:30 p.m. Mondays • Classified – 12 Noon Tuesdays

Unity train on a roll

October 30 marks the date of last year's giant unity rally. This year the date was celebrated by the unity train trip, which was organized by the Canadian Unity Foundation, in an attempt to partially recreate the mass demonstration in support for Canadian unity.

Nearly 500 passengers from different regions of Canada, including some from the west boarded the unity train at Montreal. At a rally in Quebec City, they were joined by several hundred more for an assembly at the Chateau Frontenac. The reception by Quebec citizens was generally cordial, although a few disagreed with the federalist view, expressing support of sovereignty through signs and in discussion.

Without the urgency connected with an imminent referendum on Canada's future, the turnout for this year's rally was much smaller than last year. Nevertheless, it was a sincere expression of the same emotions: patriotism, a wish to show love for their fellow countrymen and a desire to keep Canada united.

Most participants expressed the view that the trip was well worthwhile, and some discussed the possibility of a cross country train. However, only time will tell whether the demonstration of love and reconciliation will help bring about an increased desire for unity.

But as in marriage, Confederation must have a stronger basis than emotion and good will to hold it together. As Prime Minister Jean Chretien has expressed at the national policy convention, optimism in Canada's future is the best way to keep its partners together. Chretien pointed out that Canada now leads industrialized countries in lowering the deficit, and that low interest rates will help spur the economy in future.

Finance Minister Paul Martin said the spreading realization that a united, fiscally sound Canada with low interest rates has vast potential to bring about public support for national unity. The federal deficit for 1995-96 came in at $28.6 billion, $4.1 billion less than the $32.7 billion target for the year, while lending rates have dropped to a 40-year low of five per cent.

Many business and economic spokespersons have also pointed to the Quebec provincial government's statements of secessionist intent as a reason for the loss of jobs and investment capital from the province.

But while prosperity may ward off the imminent threat of another referendum, and separation, there remain constitutional issues to be resolved. The resolution approved at the Liberals policy convention, to recognize Quebec's distinct society status in the Constitution with regard to its predominant French language, culture and Civil Code is only a first step. *C.T.*



This Week In Morrisburg's History

Compiled from The Leader's fyles by Laurie Day

1986

The Village of Morrisburg remained among several possible lcoations for a new 100-bed home for the aged. The United Counties of SD&G were seeking the new location to replace the Glen-Stor-Dun Lodge on Montreal Road in Cornwall. The results of the feasibility study by the Toronto-based management consulting firm, Peat Marwick and Partners, was expected in six weeks according to Ray Lapoint, county administrator. Other possible locations were Ingleside and Cornwall Township.

A silo fire,, first detected at the Martin Bongers farm near Toyes Hill, was finally eradicated when the top of the cylinder was lifted and the burning haylage was doused with water and removed layer by layer. Half the silo and its contents were salvaged. The Williamsburg Fire Department was called to the scene four times beginning four days earlier when the fire was first detected.

Construction planned for a $90,000 recreation building at Riverside Heights was to begin soon. The North Williamsburg Recreation Association received a $45,000 Winterio grant but recreation chairman Ron Froom said fund-raising was needed to meet all the construction costs.

1976

Steve Casselman was pictured on the front page of the Morrisburg Leader with an large buck he shot in the CAlabogie area. He was hunting with Lyle Black, Doug Casselman, Art Casselman, John Carruthers, Dennis Gurnhill, Trevor Crowder, Larry Barkley and Don Barkley.

More than 200 Veterans, their relatives and friends gathered at the Cenotaph in Morrisbg to remember their comrades who had paid the supreme sacrifice in two World WArs, and the Korean War, and to rededicate themselves to the Royal Canadian Legion prupose—to serve surviving veterans and their families. Because of cold weather, the service was held inside the Civic Centre, but the actual laying of the wreaths took place outside, before the war memorials.

A group of Williamsburg children who canvassed for the UNICEF on Halloween colected $122.15. The youngsters asked The Leader to express their thanks to all who assisted them in this worthy cause.

1966

Not Available

1956

Mr. and Mrs. Allen Beckstead celebrated their 55th wedding anniversary at the home of their daughter and son-in-law, Mr. and Mrs. Harold McIntosh of Elma, on October 30th.

Thieves in Morrisburg must have gotten a rude suprise when they carefully broke open the door of the Morrisburg Poultry plant and then blew open the safe with nitroglycerin. There was no money in the safe, and it had been left open anyway, therefore the thieves had no need to waste their time and alleged talent blowing the door off it. Police said they thought three men were involved.

*Local and General...*Mr. Norman Bayne of Ottawa was a guest of his niece, Mrs. Gladys Bayne...Born on Monday, October 29th to Mr. and Mrs. Edward Halliday of Williamsburg was a son...Born on Thursday, October 18th at Smiths Falls, a son to Mr. and Mrs. Ron Bennett. He was a brother for Rickie, Dale and Paul...The papers were full of reports of tall hollyhocks, but Mr. and Mrs. George Wingard of Williamsburg believed they had the record plant. They had cut one down which measured 14 feet.

1946

Not Available

1936

John Tompson of Morrisburg had a radio notice in the paper. It read: *Now is the time to have your radio checked over, before the fall programs start. Complete checkup with the latest equipment, $1.50. Phone 192, Morrisburg.*

When she tripped and fell against a plow while playing, Gwen Summers, four-year-old daughter of Mr. and Mrs. Ernest R. Summers of the Summers' community, had her cheek pierced. She was taken to the office of Dr. Peter McLaughlin, Winchester, for treatment.

The NHL governors, in session at New York, Monday, decided to take over the fanchise of the New York Americans, and to retain the services of Mervin "Red" Dutton, as manager for the current season. The reason for the change of ownership was the non-payjent of a $200,000 debt by the Amerk owners to the league.

Barkley's Meat Market was advertising Saturday Specials. Sunkist oranges were 25 cents a dozen, and bulk saussage was 7.5cents a pound. Choice tomatoes were 25 cents for three pounds and cabbage was 25 cents for four heads.

Seen And heard Around the town

We had a Halloween poem submitted to The Leader this week by Linda Cunningham. Here it is, in its entirety.

It's October 31st, now what can that mean?
It's time to pay bills, and it's Halloween.
The kids are excited, they've waited a year.
Costumes and candy is all that we hear.
They've been into our closets to find things to wear
For their friends and adults they want to scare.
We rush home from work and make the kids eat,
So they can go out and trick or treat.
Mom piles some children into the car
Not knowing who they really are.
Dad stays home and waits for the spooks.
He sorts out the children from pranksters and kooks.
Now the kids have come home with their loot,
And the family dog has been told to scoot.
The candy is spread on the table with care,
To be sorted and put into Tupperware.
The night is now over and we've locked the door,
And we look at the candy that's stuck on the floor.
The kids are in bed and we can see
That they had a great time, and so did we.

•••

This Saturday is the second annual Child Identification Clinic. It will be held at the Morrisburg Arena from noon to 4:30 p.m. Parents will receive free, for children three to 14 years of age, a Child Identification Record consisting of a color photo, complete fingerprints, height and weight of their child. The one and only copy of this ID Record is given to the Parents at these clinics. Also free, the parents will receive a copy of the Children's Safety Guide of Canada which contains safety tips and articles based on all safety in genera. It also contains articles on drug abuse, alcohol abuse and child abuse. This clinic is sponsored by local businesses, and Safe-T-First I.D. Systems. Plan to attend.

•••

The big hoedown of the year is happening at Matilda Hall next month, Saturday, November 8, and organizers—Dundas County Hospice—are expecting a huge turn-out. The Hoedown is a major fundraiser for this worthy organization. Dayton and Eric will entertain and a silent and live auction will be held. Tickets are $20 per person. Some of the items to be auctioned off will be a weekend for two at Mt. Tremblant, $100 gift certificate for groceries, hockey stick autographed by Doug Gilmer and an autographed Senators team jersey.

•••

A speedy recovery is wished to Williamsburg Reeve Johnny Whitteker. Seems Johnny was celebrating his 70th birthday over the weekend at a local arena. Johnny, who has always been an active skater and still takes part in some shinny hockey on a weekly basis, was on skates at the time, when he fell and broke his leg. Hope you weren't trying anything fancy Johnny, like those camel spins you've been know to do. Get well soon!

•••

Dale Lewis has been working like a little trooper on this charity hockey game between the Old Timers Toronto Maple Leafes and the Morrisburg Lions Club on December 7. A phone call to reporter Laurie, (in the wee hours of the morning on Tuesday), confirmed that Dale has a couple of honorary ambassadors willing to work for him. Evan Tait will be the Leafs chosen 'stick boy' that evening, while Jordan McNairn will help out the Lions. Things are coming along nicely, he says, and more info will be available soon...such as the Leafs' roster for the evening.

Letters to the Editor

Dear Editor:

On September 7th I led 60 members of the IVESON family from Canada, the United States, and England to Upper Canada Village (UCV) to see the exhibit of TIMOTHY IVESON'S saddle and harness making tools, and personal effects. Everything had been donated or loaned by family members. Some 15 years ago my aunt, the late Frances Iveson, donated the most along with $10,000 to build a replica of Timothy's shop in Metcalfe, Ontario to house the exhibit. Unfortunately it was never built but we were pleased to see the exhibit come to life in Crysler Hall in 1995.

The visit to the TIMOTHY IVESON EXHIBIT was a memorable occasion augmented by a look at some of the other exhibits. Everyone was impressed. Having witnessed and shared in this experience it is difficult to accept the changes that are now taking place at UCV. (See Globe and Mail August 17, 1996).

Washing down or de-emphasizing the educational and cultural value of UCV in favor of Disney-like forms of entertainment to raise more money confirms the consultant's own admission that they had no previous experience in such matters.

One cannot treat culture as a commodity, put a price tag on it, or calculate a short or even, medium term profit. Long term you can since cultural profit is measured by the stability, health, and even survival of a nation. The kind of people attracted to UCV now aren't interested in the entertainment facilities being planned.

Why drive to UCV for entertainment? Because of its distance from people markets, UCV must offer something unique, something people want, at a price they can afford. Raising the entrance price to $12 stops most couples from taking their kids to UCV and the $9.50 group rate must be turning bus tour operators away to other museums, all much cheaper than UCV.

Unless the admission price is substantially lowered, UCV is doomed, no matter what else they do. More government financial support commensurate to the educational and cultural contribution UCV is capable of making to the province and the country is obviously required.

In times like these when our culture, raison d'etre, and survival, is being threatened by Quebec and the United States, we should be increasing not decreasing our support of UCV. Quebec has not made this mistake, nor has the United States. In the final analysis our culture is the best, and perhaps only defense we have to protect our identity as a people and a nation. How do you measure this in a profit and loss statement?

In addition to a more intelligent government funding policy what else can be done to keep UCV alive and well? Here are some suggestions I hope will attract others:

1. Increase the use of volunteer help.
2. Since UCV is far from its market visitors should be encouraged to stay overnight by constructing simple, economical facilities in the park and by organizing local residents into a community wide "bread and breakfast". The provision of good, economic, overnight accommodation at or close to UCV is essential for its long term success. It recognizes UCV distance from markets, and its strategic advantage as an ideal location for spending the night.
3. Any expansion of UCV should be compatible with its present theme. To do otherwise will destroy it. There are things that could be done. UCV is an ideal location for a "Summer Theater", if suitable overnight accommodation is provided. The establishment of a theater in St. Lawrence Park putting on Canadian plays would round out UCV attraction and extend the stay of its visitors. Movies, documentaries, videos, etc. about Upper Canada would do the same.
4. UCV should take advantage of the keen interest people have today in exploring their roots. Genealogy has become a household word. Every family has its converts. UCV should establish a genealogical facility containing as much information as possible to help people search for their roots in Upper Canada. This represents a few million people in Ontario, the rest of Canada, and the United States, and could become the main attraction at UCV. The cost would not be great, the information, knowledge, etc. is readily available, as are genealogists who I'm sure would volunteer their time to help establish the facility. UCV could, and should, become the genealogical center for Ontario where one can learn how to conduct a search for his or her ancestors, and where much of the information on Ontario is available. Once this facility is in place and properly advertised attendance at UCV will increase significantly, and UCV will be doing what it was established to do.

Let us hope UCV will get the support it needs to expand its role of educating and reminding us, and the world, about who we are, where we came from, how we got here, how we lived, in other words about all those things when put together defines a Canadian from Upper Canada.

Sincerely yours,
Ralph D. Hindson

Editor, Morrisburg Leader
Morrisburg, Ontario

Re: Morrisburg Minor Ball

Dear Editor - I would like to take this opportunity to thank all of the people involved in Morrisburg Minor Ball who made our 1996 season such a success. The coaches, umpires, canteen workers, our executive members, the numerous volunteers who always showed up to help but we didn't seem to have time to thank them, the parents and cheerleaders, the other associations who form Upper Canada Minor Ball, Keith Robinson and the Junior B Lions, whose kind donation of Tubie Shirts for uniforms helped us out of a tight spot, and last but not least *The Players.*

Special thanks to: Alan Madge, Umpire Coordinator; Philip Dillabough, Equipment Manager; Susan Shaw, Treasurer; Mark Gervais, Diamonds and Schedules; Bonnie Shaver and Steve McCann, Canteen; Jim Scott, Past President, and all of our Coaches.

I hope to see all of you at the fall meeting on Tuesday, November 12, 1996.

Yours in Sports.
JIM ANNABLE, Registrar
Morrisburg Minor Ball

Celebration in Song

A popular Ottawa based Christian music group is bring its 1996 "Celebration in Song" to St. James Anglican Church, 20 High Street, Morrisburg, on Saturday, November 2nd, at 8 p.m.

Rainbows and Crosses has decided to take its Celebration to various parts of the Anglican Diocese of Ottawa as part of the marking of its 100th anniversary.

In this way, more people can hear and sing new praise songs in these worshipful experiences. People of all ages are invited to join in the celebration.

The Celebration in Song offers one and a half hours of praise, prayer and short scripture readings and features about 25 contemporary Christian songs. The music is especially chosen for easy congregational singing and the words to the music are projected on a screen so that everyone can sing along with the group.

There is no admittance cost, however a freewill offering will be received to support various Christian ministries, including the music ministry of *Rainbows and Crosses.*

If you need more information, including how to get to the church, please call the regional host for the celebration, Rev. Bill Byers, at 613-543-3908.

In addition to their celebrations, *Rainbows and Crosses* is available to lead worship services in parishes and other gatherings and the group provides parish or regional workshops on contemporary music.

If you would like more information about their music ministry, call Gordon Walt at 613-836-3644.

Free Movie Rental REG. 99¢
with 25 litre fill-up of gas
750 TRUCK STOP
HWY. 31 & 401 543-3838 MORRISBURG

Hallowe'en Party
Thurs. October 31, 1996
9.00 p.m. to 1.00 a.m.
Howard Johnson Hotel
in the Sports Lounge
No Cover Charge
Costume prizes
1st Prize - Best Costume
1 Night accommodation at Howard Johnson Hotel, Morrisburg
2nd Prize - Most Original Costume
Dinner for two in Howard Johnson Hotel
3rd Prize - Funniest Costume
Sunday Brunch for two at Howard Johnson Hotel Dining Room

NEW!!!
Evening Classes
Every Tuesday and Wednesday Evening until Christmas!!!
7:00 to 9:00 p.m.

Learn a new craft and find out how easy and fun it can be to make your own Christmas gifts for your family and friends.

Classes are approximately $10.00 (extra supplies are sometimes necessary).

PLEASE CALL AHEAD, class projects change from week to week, as well as age groups, choose the one that is best for you (also in case of cancellation).

DON'T FORGET BIRTHDAYS!!!

If you want to do something different for your child's birthday how about having a craft class at home? Children have fun, learn a craft and take home their own project.

ALSO AVAILABLE SOON: FLEECE HATS in popular styles and colours . . . **ORDER YOURS TODAY.**

PLEASE CALL AHEAD
543-3499 or 543-2835

Value Priced at your Chevrolet Oldsmobile Store

"At these prices, you don't need to wait for a sale."

1997 CAVALIER COUPE



SMARTLEASE $218† per month/ 36 months plus a down payment of $1,670 or equivalent trade, security deposit $300 and freight $620.
PURCHASE $14,820* plus freight $620.
Sedan as low as $17,299.*

· rear spoiler · 2.2 litre engine · 15" steel wheels · mud guards · dual air bags · 5 speed manual transmission · reclining front bucket seats with easy entry passenger side seat · 4-wheel ABS · body side mouldings. 1SA shown.

1997 ASTRO VAN

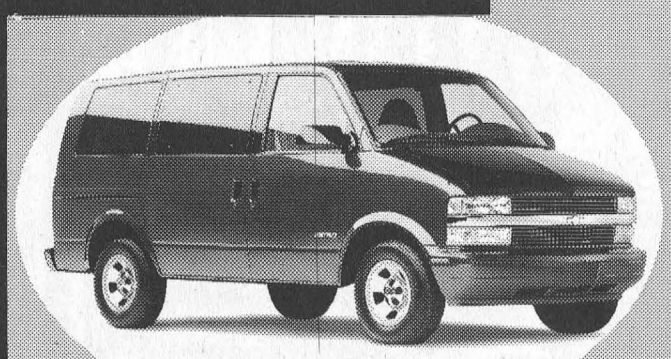

SMARTLEASE $299† per month/ 36 months plus a down payment of $3,240 or equivalent trade, security deposit $350 and freight $845.
PURCHASE $23,799* plus freight $845.

· air conditioning · 4-wheel ABS · dual air bags · sliding side door child safety locks · daytime running lights · side-guard door beams · deep tinted glass · deluxe chrome grille · AM/FM stereo cassette · single tone paint · tilt/cruise · lumbar support seating · 8 passenger seating. 1SA shown.

1997 OLDSMOBILE CUTLASS SUPREME



SMARTLEASE $299† per month/ 36 months plus a down payment of $1,950 or equivalent trade, security deposit $350 and freight $785.
PURCHASE $21,499* plus freight $785.

· air conditioning · shift interlock · 16" aluminum wheels · exterior sport appearance package · AM/FM stereo cassette · power windows/door locks/trunk release · remote keyless entry · PASS-Key II™ Anti theft deterrent system · 3.1 V6 engine · 4 speed automatic transmission with overdrive. 1SB shown.

1996 CHEVY BLAZER



SMARTLEASE $399† per month/ 36 months plus a down payment of $2,800 or equivalent trade, security deposit $475 and freight $670.
PURCHASE $32,888* plus freight $670.

· air conditioning · side-guard door beams · locking differential · electronic shift interlock · 4 speed automatic transmission with overdrive · single tone paint · AM/FM stereo cassette · driver's side air bag · daytime running lights. 1996 1SD shown.

1996 CHEVY CHEYENNE REGULAR CAB



SMARTLEASE $239† per month/ 36 months plus a down payment of $2,120 or equivalent trade, security deposit $300 and freight $870.
PURCHASE $17,680* plus freight $870.

· 4 speed automatic transmission with overdrive · driver's side air bag · 4-wheel ABS · side-guard door beams · steel double side wall and tail gate construction 8' pickup box · heavy duty 7 lead trailer wiring harness · cloth seats · chrome plated wheels. 1996 1SH shown.

GRADUATE PROGRAM $750 OFF THE PURCHASE OR LEASE OF A NEW GM VEHICLE

CHEVROLET OLDSMOBILE GM

Don't forget to use your GM Card Earnings toward the purchase or lease down payment of your next new GM vehicle.**
What's your card done for you lately?

SMARTLEASE. Smart customers use SMARTLEASE, a custom-designed lease plan to fit your specific needs. You can pay zero down, lower your monthly payments or use your trade-in.†

You Should Know This: †Based on a 36 month lease for 1997 Cavalier Coupe 1SA/Astro Van 1SA/Cutlass Supreme 1SB/1996 Chevy Blazer 1SD/1996 Chevy Cheyenne Regular Cab 1SH equipped as described. Annual kilometre limited: 20,000 km. $0.08 per excess kilometre. A minimum down payment of $1,670/$3,240/$1,950/$2,800/$2,120 and $300/$150/$350/$475/$300 security deposit are required. *(Freight $620/$845/$785/$670/$870, licence, insurance and taxes are not included. Offer applies to 1996/1997 new or demonstrator models. Dealer order or trade may be necessary. Dealer may sell/lease for less. Offer applies to qualified retail customers only. Limited time offer while quantities last. Offer may not be combined or used with other offers. OAC. See Dealer for details. **TD and GM are licensed users of Marks.

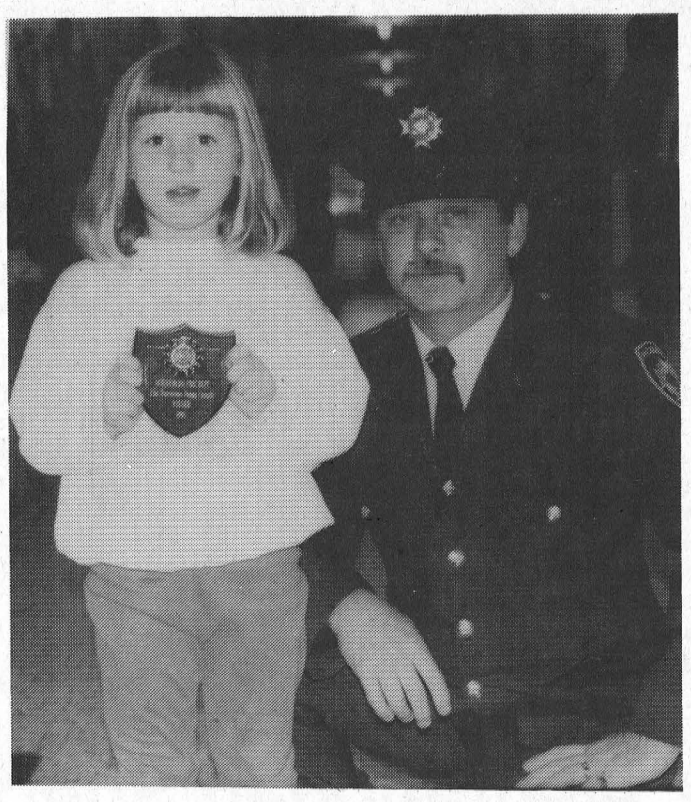

Winning artist from St. Mary's
The winner of the Fire Prevention plaque from St. Mary's Separate School was Jaime Boulerice. She was presented her award from fire firghter Dale Kelly.

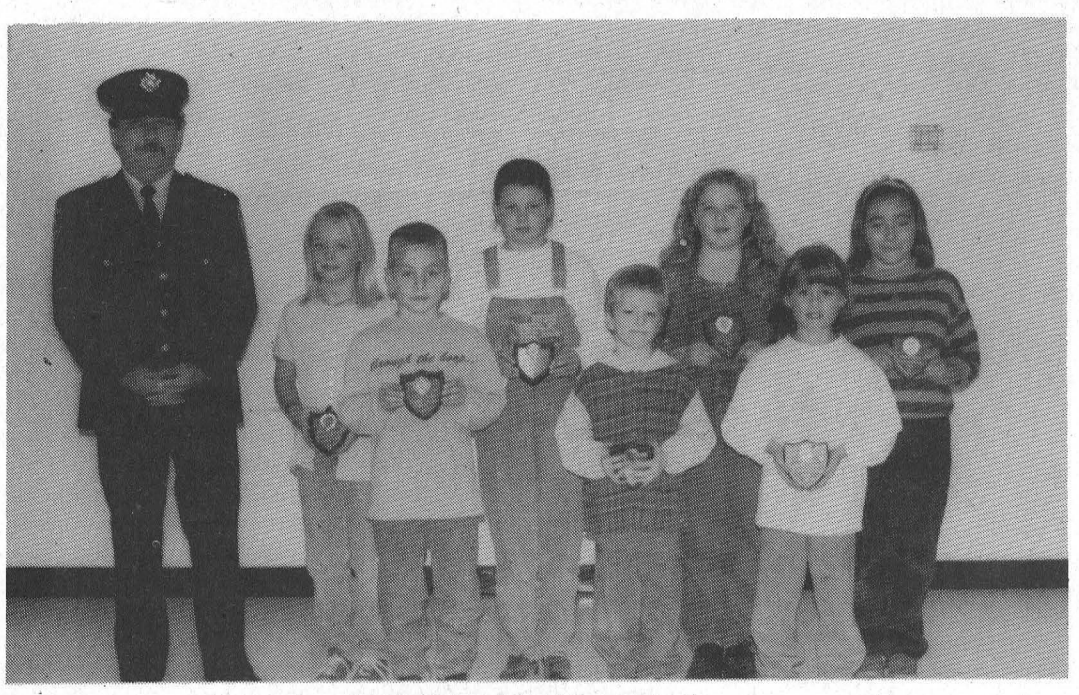

Fire Prevention poster winners
MPS students, (front. l-r) Gregory O'Neill, Jay Keller, Amanda Aubin; (rear, l-r), Cheyanne Groulx, Lauren Keyes, Holly Johnston and Delcie McKey were the individual grade winners in the annual Fire Prevention Poster Contest, sponsored by the Morrisburg Volunteer Fire Department. These children were each presented with plaques for their prize winning pieces, which were either posters or poems, by fire fighter Dale Kelly.

French lesson on history, diving

C. THOMPSON
Leader Staff

CARDINAL—Seaway High students learned aspects of the area's fascinating history and a little about the occupation of diving during a recent French lesson.

Teacher John McAllister invited Cardinal marina operator Dave Lockhart to share his diving experiences with the Grade 10 French class. The group has been studying a novel dealing with adventure in the St. Lawrence river, in which three adolescents find a shipwreck. "There's intrigue and mystery in it and I just wanted to personalize it and introduce the kids to the history of the area and diving information," he said.

Lockhart has been diving for several years, for personal enjoyment and commercially for industry and municipalities, checking pipes for zebra mussels.

Perhaps the most interesting part of his hobby consists in bringing submerged artifacts to the surface of the river, and sharing these with the public through donations to the Forwarders Museum.

Lockhart has surveyed the local section of the old Galop canal system, originally constructed in the 19th century from Cornwall to Brockville. He obtains copies of charts and maps from the Archives in Ottawa, and examines construction charts obtained through Dave Dillon, whose father "Bucky" was a surveyor during the 1920's and 1930's.

The former Murphy Island, now a shoal located between Morrisburg and Iroquois, is of interest with its buildings and old water tower. Others are the still intact locks at Farran's Point, which were flooded during the Seaway.

He has investigated the wreck of the East Cliff Hall, from the old Hall shipping line. In 1970, the ship was carrying a load of pig iron, and hit a monument marker for Crysler Farm. The captain knew he was in trouble and tried to set the ship on Crysler Shoal. However, he overshot the mark and he and nine crew members drowned in 70 feet of water straight out from today's Crysler Marina.

Another fascinating wreck is the Conestaga. This wooden steam freighter was built in the 1870's and refitted with steel to be competitive. At that time, eastbound shipping was not permitted at night. The ship caught fire one night as it was eastbound in the Locks and the lock masters flushed it through. On May 1922, it sank a little distance from the shore, south west of Cardinal. Crew members had already left the boat before the fire and there were questions regarding insurance.

Chimney Island, where the former Fort Levis was located east of the Ogdensburg Bridge, and is now buried under water, is a treasure trove for divers. The fort was built by the French in the 1700's, to protect the west flank of Montreal, from the British advancing down the river to Quebec, but it was destroyed in 1759, under British General Geoffrey Amhurst.

A British ship went aground here, leaving artifacts like timbers, bones, buttons and buckles for future divers to discover along with items from the fort. Lockhart's findings include cannon ball pieces, an example of which was passed around for students to examine. He has also donated artifacts to the Forwarders Museum in Prescott.

Then Lockhart described details of his hobby and occupation as a professional diver, which students learned can be a dangerous business. When divers come up for air, nitrogen in the blood stream moves from a solution to a gas as divers come up for air, and it is necessary for divers to let it escape as they exhale. If the air is trappedin the lungs, behind the eyes, ears, ear canals, and joints, a diver will get the "bends", for which the cure is a trip to a decompression chamber in Toronto. It takes two painful sessions of six hours to bring the pressure to normal, and divers insure themselves to pay the ensuing $800 an hour bill .

Students learned the condition may be avoided by the use of computers to calculate bottom times, by employing compass and monitoring water temperatures.

Compensation at $1400 a day is handsome, but diving equipment is also costly at $1500 for the tank, $5500 for helmet and $280 for a wet suit.

After learning of all the hazards in this dangerous occupation, it was easy to explain the cardinal rule "Never dive alone".

SEAWAY THIS WEEK

By Sarah-Jane Whittaker

Seaway's OAC English students returned Friday from the annual voyage to university and college campuses. For four days, students were able to tour academic institutions in Southern Ontario and to gather information from each school before applications arrive in December. Seaway students graced the campuses of Queens University and St. Lawrence College in Kingston; University of Toronto, University of Guelph, and Ryerson University in Toronto; University of Waterloo and Sir Wilfred Laurier University in Kitchener; and Western University in London. At the conclusion of the voyage, students arrived at Stratford-On-The-Avon to attend performances of *The Music Man* and *King Lear* at the renowned STratford Festival. Many thanks to SEaway's English Department for organizing this important event.

On a more painful note, Seaway students were immunized against Hepatitis B on Thursday in the province-wide campaign to stop the spread of the virus. School nurse Candace Smith and staff from the Eastern Ontario Health Unit administered the vaccine to 'willing' members of the faculty and student body.

Students and staff are arduously constructing Seaway's web page on the Internet. Grade 11 student Sheri Adamson and English teacher Mrs. Janeen Wagemans are directing the creating of the site. The home page will include information on high school course selection, lists of Seaway alumnae, advice for frustrated parents, and hints on successfully completing homework. The Internet address will be included in a future article once the site is completed.

Your Complete MINIVAN Centre
FORD MERCURY

Shop Around with US!
FALL MINIVAN EVENT!
SPECIAL PRICES ON THESE GREAT SELLING MINIVANS!



'96 WINDSTAR GL "Special Edition"
Specially Equipped With:
• The Most Powerful Minivan Engine
• Cast Aluminum Wheels, Luggage Rack
• 4-Speed Automatic Transmission
• AM/FM Stereo Cassette
• 7 Passenger Seating
• New – Tip/Slide Drivers Seat
PLUS... OVER 140 CUBIC FEET OF CARGO AREA!

*$299
24 Month Lease On 'The Plan'
Only $2,995 Downpayment After $750 Lease Cash Deducted

NEW LOW PAYMENT!

Includes... the luxury of Quad Captain's Chairs!
• Quad Captain's Chairs
• Air Conditioning
• 4-Wheel ABS Brakes
• Driver and Passenger Airbags
• Power Windows, Locks & Mirrors
• Tilt Steering, Speed Control

★★★★★
Windstar earned a Five-Star Rating for Passenger Protection in Front End Crash Tests by the U.S. National Highway Traffic Safety Administration.

'97 VILLAGER GS

INTRODUCTORY LEASE PRICE!
**$399
24 Month Lease On 'The Plan'
Only $2,685 Downpayment After $750 Lease Cash Deducted

NOW – with Quad Captain's Chairs!
• Remote Keyless Entry System
• 8-Way Power Driver Seat
• Air Conditioning
• Power Windows, Locks & Mirrors
• Tilt Steering and Speed Control
• Aluminum Wheels
• Dual Airbags & ABS Brakes
• Rear Climate Control

Save up to $7,000 towards the purchase of a new Ford, Mercury or Lincoln vehicle.‡

'97 AEROSPORT XLT

Canada's Best Advertised Minivan Price!
$18,997† After $750 Cashback Deducted
GREAT VALUE!

Complete With:
• 3.0 Litre V6 Engine
• Automatic Transmission
• Air Conditioning
• Seven Passenger Seating
• AM/FM Stereo with Cassette/Clock
• Luggage Rack
Plus No Charge Sport Appearance Package:
• High-Gloss Metallic Bumpers
• Running Boards
• Lower Two-Tone
• Front Bumper Valance
• Colour Keyed Grill
• Special Sport Striping

With All This Choice And Value, Why Shop Anywhere Else?
See Your Ontario Ford & Mercury Dealers Today!

*New 1996 Windstar GL with P.E.P. 357A, monthly lease payment of $299 based on 24-month lease from Ford Credit to qualified retail lessees, on approved credit. Some conditions and 18,000 km per year mileage restriction apply. $2,995 downpayment or equivalent trade required after $750 lease cash is signed back to dealer. First month's payment and security deposit required. **New 1997 Villager GS with P.E.P 975A, monthly lease payment of $399 based on 24-month lease from Ford Credit to qualified retail lessees, on approved credit. Some conditions and 18,000 km per year mileage restriction apply. $2,685 downpayment or equivalent trade required after $750 lease cash is signed back to dealer. First month's payment and security deposit required. †Purchase price of $18,997 after $750 cashback is signed back to dealer, available on new 1997 Aerosport XLT with P.E.P. 635A. Offers exclude freight ($875), licence, insurance, and applicable taxes. All offers require taxes to be paid on full amount of purchase price or lease before cashbacks deducted. Dealer may lease and sell for less. Limited time offer. Limited quantities. See dealer for details. ‡Save up to $700 a year to a maximum of $3,500 over five years with the CIBC Ford Visa Card and up to $1,400 a year to a maximum of $7,000 over five years with the CIBC Ford Visa Gold Card towards the purchase or lease of a new Ford, Mercury or Lincoln vehicle. Some conditions and an annual fee apply. Ask for details on this program. Visa is a registered trade-mark of Visa International Service Association. CIBC and Ford Motor Company of Canada, Limited licencees of Mark. Ontario FMDA, P.O. Box 2000, Oakville, Ontario L6J 5E4

IREBALL AUTOMATICS INC.
AUTOMATIC & STANDARD TRANSMISSION REPAIRS
Changing The Oil And Filter In Your Transmission Is Good Preventative Maintenance
R.R. 3 WILLIAMSBURG, ONT., K0C 2H0 TEL: 535-2112

DAVID BROWN CONSTRUCTION LTD.
Portable Toilet Rentals
(Daily, Weekly, Monthly)
• Construction Sites - Special Events
• Customer Pick-up Discount
• Modern Polyethylene Units
• Mobile Sanitation Trailers
• Wash Basins
Septic Tank Pumping
Residential • Commercial
Installation Repairs
AFTER HOURS EMERGENCY
930-9502
INGLESIDE • 537-2255 • CORNWALL • 938-2536

D's
PROPRIETOR: DENNIS CARKNER
COLLISION CENTER
FREE PICK-UP & DELIVERY
Unibody Repair Equipment • European Paint Finish
Bus: (613) 774-2733
Res: (613) 448-2688
P.O. BOX 948, DAWLEY DRIVE
Just off Hwy. 31/43 By-Pass
WINCHESTER, ONT. K0C 2K0

MEMBERSHIP BLITZ
"WAIVED INITIATION FEE"
IF FULL MEMBERSHIP PAID BY NOVEMBER 30 / '96

	NOV		NOV
Regular	$399	Student	$239
Senior	$359	Junior	$99
Couple	$699	Family	$799
Sr couple	$629		

IROQUOIS GOLF CLUB
(613) 652-4367
ANDRE LEBLANC - CPGA Professional

OBITUARIES

Cora Mae Easter

A lifetime resident of the Iroquois area, Cora Mae Easter died at the Winchester Hospital on Tuesday, October 22, 1996. The former housewife was 70 years of age, and had been a 35-year member with the Royal Canadian Legion, Branch 370 Ladies Auxiliary.

Born February 6, 1926, in Mountain Township, she was a daughter of the late McConnell Wyatt and the former Pearl Sears.

Mrs. Easter liked to bowl and was a member of the Legion Bowling League, and the Caldwell Bowling League. She also enjoyed lawn bowling, playing Bingo, and euchre.

On March 28, 1945, she was married to the late Kenneth Easter at Chesterville.

Surviving are four sons: Clair (Jake) Easter and his wife Hazel, Trevor and his wife Sharon, Garry and his wife Joyce, and Tony and his wife Susan, all of Iroquois; a daughter Corallee and her husband Bill Sanderson of R.R. 1 Newington; three brothers: Lyle (Margaret) of Prescott, Morris of Iroquois, and Lawrence of Kars; a sister Shirley (Mrs. Floyd Gibson) of Iroquois; 10 grandchildren, and many nieces and nephews.

Mrs. Easter was predeceased by a son Dale and by brothers Lloyd, Donald, Roy and Clair.

Friends called at the Marsden and McLaughlin Funeral Home, Iroquois, on Friday from 2-9 p.m. A Ladies Legion Auxiliary Service was held that evening at 7 p.m.

Funeral service took place from the home on Saturday, at 11 a.m. with Rev. Marion Johnston officiating.

Interment followed at the South Gower Cemetery, South Gower.

Pallbearers were Dale Roberts, George Fawcett, Allan Bailey, Earl Nesbitt, Walter Bailey, Ray Delegarde.

Ladies Auxiliary Honorary Pallbearers were Darlene Riddell and Rose Lavallie.

Honorary pallbearers included Joe Roberts, Percy Roberts, Reg Farmer and Lawrence Scarbo.

Donations to the Winchester Hospital would be appreciated by the family.

Sherwood Stoddart

A resident of Iroquois for the past 19 years, Sherwood Stoddart died at the Winchester Hospital on Saturday, October 26, 1996. The former St. Lawrence Parks Commission park ranger and former owner of Parkway Motel, Riverside Heights, was 88 years of age.

Born May 27, 1908, at North Hatley, Quebec, he was the son of the late John Stoddart and the former Christina Shortley. He was raised in the Riverside Heights area, and was identified with the Holy Trinity Anglican Church where he was a warden for 50 years. He also enjoyed gardening and carpentry.

On July 9, 1940, he was married at South Mountain to Edna Robinson who survives.

Also surviving are daughter Patricia and her husband Robert Cougler of R.R. 2 Iroquois; sister Gladys Bowman; brothers Ewart, Arnold, Harold and Russell; grandsons Michael and Scott. He is also survived by nieces and nephews.

Friends called at the Marsden and McLaughlin Funeral Home, Iroquois on Sunday from 2-4 and 7-9 p.m. Funeral service took place from the home on Monday at 10 a.m. with Rev. Bill Byers officiating.

Interment followed at the St. Lawrence Valley Union Cemetery, Long Sault.

Pallbearers were Michael Cougler, Scott Cougler, Bryce Rupert, Ken Prunner, Jeff Jones and Reg Jones.

Donations to the Winchester Hospital would be appreciated by the family.

Carl Seeley

A lifelong farmer, who worked on the Seaway as a maintenance mechanic, Carl Seeley of R.R. 1 Iroquois, died suddenly at the Ottawa Civic Hospital on October 22, 1996. He was 77 years of age

Mr. Seeley was a member of the Friendly Brothers Masonic Lodge, and was identified with the Brinston United Church.

Born May 14, 1919, at Rowena, he was the son of the late J. Orval Seeley and the former Pearl Hamilton.

Surviving are sister Marjorie (Sam Keyes) of Iroquois, sister Faith (Ray Banford); two nieces: Cheryl Casselman and Barbara Verhey; six nephews: Garry, Keith and Lyndon Banford, Dale, Dean and Brian Keyes. He is also survived by numerous great-nieces and nephews.

Friends called at the Marsden and McLaughlin Funeral Home, Iroquois, on Thursday from 2-4 and 7-9 p.m. A Mason service was held at 6:45 p.m. from the home that evening. The funeral service took place at the Brinston United Church on Friday, October 25th, at 11 a.m. with Rev. Georgia Copland officiating.

Interment followed at the Iroquois Point Cemetery.

Pallbearers were John Groniger, Barry Fawcett, Bob Bennett, Martin Pepers, Robert Thompson and Gordon Empey.

Donations to the Winchester Hospital would be appreciated by the family.

Johanna Eva Hulda Swensson Rosenquist

Johanna Rosenquist died peacefully on Monday, October 14th, 1996, at the Hartford Retirement Centre, Morrisburg. She had been in failing health for approximately one year.

Born October 11, 1907, in Edmonton, Alberta, she lived in Ellerslie, Alberta; Beausejour, Manitoba; Edenwold, Saskatchewan; Inglis, Manitoba, and Winnipeg, Manitoba, prior to moving to Morrisburg 25 years ago.

She was an active member in many organizations, but will be remembered mostly as a very good mother and homemaker. In her youth, she was secretary for the German Counsul in Winnipeg, and was also the village secretary-treasurer in Edenwold, Saskatchewan. She was a member of the Morrisburg Curling Club, and the Iroquois Lawn Bowling Club, and was active until a year ago. Although she had some difficulty walking and speaking with her customary speed, her memory was intact and she enjoyed visits with family either at their home or hers. She was a member of St. Paul's Lutheran Church.

Mrs. Rosenquist was predeceased by her father Martin Ruccius and her mother the former Wilhelmina Wagner. She was also predeceased in January 1995, by her husband Eric, whom she married on September 10, 1929 at Trinity Lutheran Church, Winnipeg.

She is survived by five children: Erica Steiner (Ernest), Walter (Adeline Taube), Jo Marie Laflar (Dale), Gerrard (Lois Hennig) and Carl (Yvonne Brunnelle). She had 13 brothers and sisters of whom three are still living: Martha Blackwell in Arnprior, Kay Weber in Winnipeg, and Gertrude Betke in Kelowna.

There was no visitation, but a memorial service was held on Thursday October 17, 1996, at St. Paul's Lutheran Church with interment at St. John's Lutheran Cemetery, Riverside Heights. Donations may be made to the Rosenquist Endowment Fund, in care of Marsden and McLaughlin Funeral Home, 206 Church Street, Williamsburg, Ontario, KOC 2HO.

Sr. Euchre winners

WILLIAMSBURG—The winners at the Williamsburg Township Seniors euchre held October 23rd were as follows: ladies: Mabel Prieur, Evelyn Swerdfeger, Marjorie Trickey, Verna Beckstead (tie); gents: Ruth Cassleman, Lyle Ezard, and Doris Hill; door prizes: Eva Jackson and Helen Cameron; draw: Ed Thompson, Evelyn Swerdfeger, Enid Dalrymple, Helen Cameron, Bertha Christie, Ralph Casselman, Eva Jackson, Gladys Kyle.

Chesterville Winchester
Millward's
Carpet & Upholstery Cleaning
EST. 1983
CALL COLLECT 1-613
925-5747
1-800-374-3353
THE ROAD TO CARPET CARE
Iroquois
Morewood
Morrisburg
South Mountain
Boucks Hill



Wedding Announcement

JOHNSTON-DeCOSTE – on July 20, 1996, Susan, daughter of Wayne and Kathy Johnston of Morrisburg married Marcel DeCoste, son of May and Ted DeCoste of Edmonton. The wedding took place at St. Mary's Church, Morrisburg.

DUNDAS COUNTY HOSPICE
is hostin' a
HOEDOWN
SATURDAY NOVEMBER 9 1996
MATILDA TOWNSHIP HALL
Silent & Live AUCTION with Hugh Fawcett
HAPPY HOUR 6:30 PM
Tickets $20.00
Dinner & Dance
CATERED ROAST TURKEY DINNER 7 PM 7 PM
dance to DAYTON & ERIC
9 pm to 1 am
Come enjoy country entertainment...and help raise money for a good cause!
TICKETS AVAILABLE AT
SEAWAY VALLEY PHARMACY, Morrisburg MIKE DEAN'S, Chesterville
MUSTARD VARIETY, Iroquois IDA, Winchester AUTO PRO, Winchester
ITEMS TO BE AUCTIONED AT DUNDAS COUNTY HOSPICE HOEDOWN!!
WEEKEND FOR 2 AT MT. TREMBLANT • $100.00 GIFT CERTIFICATE FOR GROCERIES • 1 WEEK VACATION AT FAMILY COTTAGE • DECORATED MILK CAN • AUTOGRAPHED SENATORS TEAM JERSEY • HOCKEY STICK AUTOGRAPHED BY DOUG GILMER • GREEN FEES AT LOCAL GOLF COURSES • BIRD FEEDER • BICYCLE • PORTABLE TELEPHONE • MEALS AT LOCAL RESTAURANTS • GIFT BASKETS • AFGHANS • COTTON THROWS
THIS ADVERTISEMENT SPONSORED BY THE FOLLOWING COMMUNITY MINDED BUSINESSES

SEAWAY VALLEY PHARMACY LTD.
MORRISBURG VILLAGE PLAZA
543-2823

WEAGANT FARM SUPPLIES
WINCHESTER, ONTARIO
774-2887

Marsden & McLaughlin
Funeral Homes Ltd.
DAVID LAPIER
Funeral Director
Bus: (613) 535-2339 Res: (613) 535-2264

CLASSIC CUTS
UNISEX HAIR STYLING
"Let Us Bring Out The Best In You!"
East End Promenade
Morrisburg, Ont.
543-2330

Harland
VEINOTTE LTD.
TRANSPORT
Box 1300, Morrisburg ON K0C 1X0
Tel 613-543-3753
Fax 613-543-4401

THE VILLAGE MUSIC ACADEMY
INSTRUMENTAL, THEORY
QUALIFIED INSTRUCTION
JOHN & ALICIA HUTCHINSON DIRECTORS
Studios:
613-448-3960 WINCHESTER & CHESTERVILLE
Spaces still available - have fun learning to play an instrument!

St. Lawrence Medical Clinic
MORRISBURG, ONTARIO
543-2963

Hartford Retirement Centre
MORRISBURG, ONTARIO
543-3984

The Leader
Morrisburg Village Plaza
P.O. Box 891, Morrisburg, Ontario K0C 1X0
PRINTERS & PUBLISHERS
TEL: (613) 543-2987 or 543-3611
FAX: (613) 543-3643

DR. ZAJACZ & ASSOCIATES
General Family Dental Care
MORRISBURG 543-3802

New convenience store for Morrisburg

LAURIE DAY
Leader Staff

MORRISBURG—A new super convenience franchise will be opening in Morrisburg on Friday, November 8th, in the former Freshmart building on Dairy Street.

Charlie Cassell, owner of the building, has been working on this project for almost a year now, but trying to keep it under wraps has been a tough job.

"It was getting harder and harder to keep a secret," he said Monday while in the middle of the final touches. "Someone let it out of the bag."

Jug City will be open from 6:30 a.m. to 11 p.m., and Cassell's son Doug will become the manager.

"Friday's my last day at Upper Canada Motors," said Doug, who has been a salesman with the Chevrolet dealer for the past few years. "I'm looking forward to getting back into the confectionery business."

The Cassells were in the sporting goods industry until a few years ago, when they sold *Charlie's Sport Shop* to the Rosenquists, who purchased it and renamed it Swenssons.

That business, says Doug, has helped him prepare for this new adventure in the convenience store industry.

Also at the convenience store, will be a coffee and donut shop, *The Ole Dairy Coffee Shop*.

"It will be a self-serve donut and coffee shop for now," said Charlie. "And there will be lots of places to sit."

From coffee and donuts, to muffins and cookies, the coffee shop will even sell pizza.

The store is 2,400 square feet in size, and Charlie says it will be a 'super' convenience store in the sense that there will be more of a variety of products on sale.

"There will be lots of dairy products and we have room for 12 flavors of ice cream," he said. They are also looking into frozen yogurt machine for the spring.

As well as the many products of convenience for sale, there will also be video rentals, newspapers, lottery tickets, and more canned goods available. Over the next year or so, Doug says they will be adding to the product line.

The *Jug City* franchise is run by the Oshawa Holding Group, which also runs *Dutch Boy* locations. This convenience store is popular in western Ontario, and the Cassells say that their eastern Ontario location may set a precedence for other such stores to be located in cities and towns from Belleville to the Quebec border.

In Morrisburg, *Jug City* will employ approximately three more full-time, and five or six part-time employees.

The Cassells don't think that their convenience store will hurt the two existing ones already here, since it was announced in September that Mac's Milk and Becker's would be joining forces.

Silcorp Ltd., owner of 500 Mac's and Mike's Mart milk stores in Ontario and Western Canada announced it would be buying Becker's 530 stores and it's dairy business creating a company with more than 1,000 outlets.

However, Anna Casselman, manager at Becker's, say she hasn't heard a word on the amalgamation.

Police Beat

During the past week, police in Dundas County responded to 70 calls for service.

Fatal fire in Winchester

Two men were killed when fire swept through a house on Ormond Road in Winchester Township on Saturday morning, at 1 a.m.

Two residents Bruce Porteous, 60, and Richard Manuel, 34, were not accounted for at the time of the blaze. Later two bodies were recovered, but positive identifications have not yet been made.

The investigation is being conducted by members of the Long Sault Detachment Crime Unit, assisted by a member of the Ontario Fire Marshall's office.

The cause of the fire has not been determined.

Food, entertainment items stolen

Four break, enter and thefts took place in different areas last week where food, and home entertainment items were stolen.

On October 22nd, the Cass Bridge Cheese House was broken into sometime overnight. Forced entry was made and food items were stolen.

Also on the 22nd, a break-in took place at a residence on French Settlement Road in Mountain Township sometime during the afternoon. A forced entry was made and home entertainment items were stolen.

Both these incidences are being investigated by Const. M. Francis.

A private residence on Victoria Street in Winchester was broken into on October 25th where home entertainment and personal items were stolen. Then on the 26th, another break in took place in the village, this time at an apartment. More home entertainment items were stolen. D Holmes investigated both these occurrences.

Boat theft from Iroquois Marina

Police investigated the theft of an inflatable dinghy from the Iroquois Marina lot on October 26th. Stolen was a 10 foot gray "Zeppelin" dinghy. This unit has inflatable sides and a hard bottom. The registration number is 32E43160 is on the boat.

The dinghy had been taken from a sail boat stored at the Marina lot, and has not been recovered. Const. J. Hatch is investigating.

SAFE-T-FIRST IDENTIFICATION SYSTEMS

WORKING HARD TO KEEP OUR CHILDREN SAFE

THE CORPORATION OF
The Village of Morrisburg

MORRISBURG INCORPORATED 1860

MORRISBURG'S
2nd ANNUAL
CHILD IDENTIFICATION CLINIC
TO BE HELD AT THE
MORRISBURG ARENA
SATURDAY
NOV. 2, 1996
FROM 12 NOON TO 4:30 P.M.

PARENTS receive free, for children 3 to 14 years of age a Child Identification Record consisting of a color photo, complete fingerprints, height and weight of your child. The one and only copy of this I.D. Record is given to the PARENTS at these clinics. Also free, the parents receive a copy of "The Children's Safety Guide of Canada' which contains safety tips and articles based on all safety in general. It also contains articles on drug abuse, alcohol abuse and child abuse. Safe-T-First I.D. Systems does not offer this program to local area schools.

LOEB
are proud to be the Official sponsors in conjunction with

ODONTO CORPORATION LTD.
MORRISBURG, ONTARIO
543-3701

HOWARD JOHNSON
MORRISBURG, ONTARIO
543-3788

BEAVER SYBRON
BEAVERS DENTAL DIVISION OF SYBRON CANADA LTD.

Harland VEINOTTE LTD. TRANSPORT
Box 1300, Morrisburg ON K0C 1X0
Tel 613-543-3753
Fax 613-543-4401

The Leader
Morrisburg Village Plaza
P.O. Box 891, Morrisburg, Ontario K0C 1X0
PRINTERS & PUBLISHERS
TEL: (613) 543-2987 or 543-3611
FAX: (613) 543-3643

CAPITAL SECURITY & INVESTIGATIONS
SECURITY • PATROLS
INVESTIGATIONS

WINCHESTER TOURS & TRAVEL AGENCY LIMITED
WINCHESTER, ONTARIO 774-2424



DON'T MISS OUR
HALLOWE'EN PARTY
FRIDAY & SATURDAY NIGHT
NOVEMBER 1st & 2nd
STARTING AT 9 P.M.
LIVE D.J. MUSIC
PRIZES FOR BEST COSTUMES FRIDAY NIGHT
$150.00 FIRST • $75.00 SECOND
• LOTS OF DOOR PRIZES FRIDAY •
GREAT FOOD SPECIALS – (Kitchen open till 1 a.m.)



NICK'S SPORTS BAR
MORRISBURG VILLAGE PLAZA
543-4029

Leader Sports

Lions gain a point after shootout upset

JEFF BARCLAY
Leader Staff

MORRISBURG—The Lions came out of their weekend action, in the EOJBHL, with a win and a loss, both of which ended in shoot-outs.

First, the Lions hosted the Westport Rideaus on Friday night where they lost 8-7 in a shoot-out.

The Rideaus came out strong in the first, edging the Lions by one, as the period came to a close. The Lions scored first when Mike Heffron, one of the Lions' new wingers, put one past the Rideaus' netminder.

Westport scored two in the first and added to their lead by scoring four more before the Lions could counter.

Down by four, Morrisburg started to play hockey and began a comeback. Jason Santamore scored, unassisted, and then Chris McLeod netted one, from Rob Darling and Wayne Disotell.

Westport scored one more before the period ended, making it 6-3 at the end of the second.

After getting fired up in the Lions den, by their new head coach Rick Lalonde, the Lions came back on the ice in the third and attacked the Rideaus. Scoring three goals to tie it up, the Lions sent the game to O.T.

Lalonde who replaced coach Terry MacDonald on Wednesday night will be holding the reins for the Lions for the remainder of the year. MacDonald who could not seem to get the Lions going this year was let go on Wednesday night.

Scoring for the Lions in the third were, Rob Darling, assisted by Leslie Haggett and Cory Blackburn; Wayne Disotell, assisted by, Rob Darling and Jason Santamore; and Jeff Hyndman assisted by, Leslie Haggett and Chris Proulx.

The Lions' spark came from number five Wayne Disotell, who played the game with the heart of a Lion, and was in on two of the Lions most important goals.

In the overtime period neither team could finish off the game, so it went to a shoot-out.

The Lions could only manage to get one in the thrilling ending of the game and the Rideaus went on to win 8-7.

The Lions victory came in Athens where they defeated the Aeros by a score of 6-5 in overtime.

The Aeros opened the scoring in the first. The Lions fought back and led until the two minute mark of the period when the Aeros tied it up.

Scoring for the Lions were Rob Darling and Les Haggett. Assists went to Haggett, Blackburn, Cory McAllister and Hyndman.

In the second both teams played hard and came out of that period with a tie as well.

The Lions' scorers were Cory McAllister, unassisted and Stef Champagne, assisted by James Cooper.

The third period was the same as the rest of the game, a tie, and the Lions would go to overtime for the second time in as many games.

James Cooper scored Morrisburg's third period goal, assisted by Jason Santamore.

In overtime, much the same as Friday's game, there was no scoring and the game had to be decided by a shoot-out.

The only scorer the Lions needed was Les Haggett, giving the team their second win of the season.

The Lions next game is Saturday, November 2, in Char-Lan, and then at home on Sunday, November 3, when they host the Winchester Hawks at 2:15 p.m.



LIONS FIGHT BACK TO FORCE WEEKEND GAMES TO SHOOT-OUTS
Lions winger Ryan Warner goes hard to the net in Morrisburg's Friday night, shoot-out loss to the Westport Rideaus. Sunday the Lions upset the Rideau division's first place Athens Aeros in a shoot-out. The Kemptville 73's are in first place by one point in the St. Lawrence division. Wayne Disotell, one of the Lions' right wingers, provided the spark the Lions needed to fight back.



Theriault makes guest appearance at the Ingleside Karate Club

INGLESIDE—Jean Ives Theriault, world champion kickboxer, made a special guest appearance at the Ingleside Karate Club last Thursday night.

Chief Instructor, Jim Riddell has special guests appear at the club frequently. Two years ago was his last trip to Ingleside, and last year it was John Therien, Theriault's instructor.

Theriault, who is now 41 years old, was the National middle weight kickboxing champion in 1980 after beating Bill "Superfoot" Wallace. He ruled the sport throughout the 80's and was inducted to the Black Belt Hall of Fame in 1983.

A few years ago, he appeared on the Donahue sports' legends show.

Born in New Brunswick in 1955, Theriault moved to Ottawa where he took up the martial art of Jiu Jitsu. Wanting to get into more of a contact sport, Theriault started kick boxing, and soon became a world class champ under the direction of Therien.

He says that he absolutely loves what he does and has a Jiu Jitsu club in Ottawa where he is able to coach young athletes, as well as learn from them.

Discipline is as important to the sport as power, but like a chess game, he concentrates on defence and lets the offence come on its own.

During his reign as champion, Theriault kept a low profile, opting for the family life instead of the spot light. He has helped define the sport not just in Canada, but in rings around the world.

Gold medalist appears at R/O

INGLESIDE—Rothwell/Osnabruck School held its "Awards Night" Tuesday night with a special guest appearance by Canadian gold medalist, runner Rosey Edeh.

She won the gold medal in the 400m hurdles at the competition in Italy this year. Also in 1996, Edeh was the gold medalist in the 400m hurdles in Switzerland, was a finalist in the same event at the Olympics (6th place), and set the Canadian record at the Olympic Games with times of 54:49 in the semifinals, and 54:39 in the finals.

Throughout the 80's she was a three-time Canadian junior champion in the 200 meters and 400 meters, who went on to win many awards and medals for running.

From 1978 to 1983, Edeh the provincial high school champion. During the next three years, she was the Canadian Junior champion in the 200 and 400 m hurdles.

Edeh was the Canadian champion in the 400 m hurdle six times from 1988 to 1996, where she accumulated many other awards including a 1989 NCAA bronze medal in the 400 m hurdles which tied the Canadian record of :56.10. That same year, she was the silver medalist in Germany in the World University Games. In 1990, she was on the bronze medal team in the 4x400m relay at the Commonwealth Games, New Zealand, and two three bronze medals came at the NCAA for the 400m, the 4x400m, and the 400m hurdles.

By 1991, Edeh's relay team members were World Champions in Japan, setting a new Canadian record. They also won the gold medal at the PanAM games in Cuba in 1992, and were fourth in Barcelona. She set a Canadian record of 55.29 in the 400m hurdles that same year.

In 1993 she had a top 10 World ranking in the 400m hurdles. At the World Championships in Germany, she was seventh. She set the Quebec indoor record of 52.90 for the 400m hurdles.

Roy Gummeson *is* Close Enough

RIVERSIDE HEIGHTS—Close Enough captured nine wins in mixed dart league action last week with Roy Gummeson taking six outs. He also threw a pair of 133 high scores. Fred Devaul (spare) had two wins, while Jean DeJong took one.

Ed Duncan's team won eight games with Jay St. Pierre Brenda Sypes taking three each. Both Ed Duncan (100, 106 finish) and Liz Gummeson had one win each.

Ster Bears won seven games led by Sherry Wereley with three outs. Tom Shearer (116, 100) and Nicole Morrison (spare) had two each.

Be Nice won seven games. Jim SCott took four outs and threw a 101 high. Heather Wells had two outs, and Darrin Tyo (spare) took one.

Big "B" had seven wins with Bev Brwon, Ivan Shearer (125, 121, 110, 100) and Gus Dickson taking two each. Barb Marriner had a single

The Rakes had two outs each from Ron Bradford (100x3), Edna Barkley (114) and Mike Osborne (100) for a six-point total.

The Simple Fools took six games. Ernie Duvall took three games and had a 140 high, while Laurie Day (100) had two outs, and Jerry Sypes had one.

The Rodeo Clowns ended with six points thanks to Larry Day's three wins, Faye Markell's (107) two games, and Maureen Loynachan's (100) single.

Gayle Hart, Kris Scott (spare, 100, 125) and Myrna Anderson had two outs each for a six-point night.

Wayne Hunter had five of the six outs taken by Hopeless. He also fired highs of 138, 105, 100x2. Al Loynachan (126) had a single win.

Philip Jamieson had four of the six outs taken by The Misfits and shot highs of 125, 120, 100. Both Cecil Tyo and Cathy St. Pierre had one each.

The MD's won five games with David Wells taking three games and throwing highs of 125, 100x3. Mary Casselman had two outs.

The Spoilers won five games led by Frank Marriner with four games and a 180. He also threw other highs of 121, 117, 100. Verlin Gallinger tossed one win and Shannon Casselman had a 140 high score.

Fred Diegel took all five games for For Fun and thre a 100 high. Sharon Lewis tossed a 119 high score, and Joe Brown smoked a 130.

The Bacon Stripes had five wins with Ernie Beckstead (100), and Sharon Wereley taking two each, and Bryan Elliott (126) with a single. Joan Hess tossed a 140 score.

The Juggernauts won five games. John Gummeson (117) had three and Elaine Baker took two. Highs of 100 were shot by Darwin Markell and Tony Tyo.

Ruth Markell won three of the five games by the Good Time Gang. Floyd Elliott (105, 100x3) and Cecile Fradette took one game each.

Guy Hart's team ended with four wins. Hart had three and highs of 121 and 100, and Lloyd Smirle took one.

STANDINGS

Big B	40
Close Enough	38
Be Nice	35
Team 11	34
Hopeless	33
Misfits	33
Spoilers	31
Ster Bears	31
Simple Fools	29
Mert's Plus	29
Juggernaut	29
Good Time Gang	28
MD's	28
For Fun	28
Rakes	25
Rodeo Clowns	23
Team 9	23
Bacon Strips	23

Lanthier tricks

The Morrisburg Atom C Lions played Kemptville in their second league game Saturday where they chalked up another UCMHL win with a score of 5-0.

Corey Lanthier scored a hat trick to lead the scoring, while singles came from Anthony Levere and Matthew MacDonald.

Just Another Day

Laurie Day

Boy, am I ever glad Larry and I opted to elope instead of having a all-out, war-of-the-gods, wedding.

His beloved sister is getting married next month, and I couldn't be happier...really... honest!

Why is it then, that I just wish they would elope and everything would be over and done with, and we wouldn't have to be bothered trying to please everyone?

This is supposed to be a happy time. Instead, I'm so stressed I could pull my hair out (one at a time). And I'm not even in the wedding party!

When we got the news that little sister was getting married, I figured it would be a small wedding. A few bridesmaids, couple ushers and a big dance afterwards.

She asked Larry to walk her down the isle since their father passed away a few years ago.

I thought that was sweet.

There are four brothers in the family who little sister has entrusted the job of running the bar. That's like giving monkeys machine guns! Scary.

Come to find out the boys have to come up with $1,600 to buy the booze prior to the party.

$1,600!!! Are they serving the entire town of SmithsFalls or what??!

I smile and grin. This is lovely dear. No problem. You will get your money back the next day, right? Answer me!!!

Next, I find out that the Mustang will be used to cart the wedding party around the world. Dearest forgot to tell me. WRONG! Do you realize that November is winter time here kids? The Mustang will be under lock and key (and I'm the only one with the key) and it **will not** be coming out of storage. I don't care if the Queen of Sheba is getting married. I love you **but** *not in your life!*

So I'm out shopping for a wedding gift and am later told by (his) Mother that we are all going together and buying one big gift. "That way they won't get a lot of useless junk."

Wonder why I'm ticked?

Fine. So, I'm out looking for a suit for Larry to wear. I find one for just under $500.

This is getting retarded.

I dared Larry to wear his blue jeans, cowboy boots, a jacket and tie. Set a trend, I say. Ride in on a horse...no not the Mustang!

Then I hear she wants him to rent a tux. Get real here people. Only the wedding party people wear tuxes.

I figured I'd just wear the ol' wreck I bought for another wedding recently.

At least I *thought* I would, until I went home just a few days ago and found out that Keisha—that little brat of a new puppy-slash-devil dog—ate parts of it for breakfast.

Oh well, it was forest green anyway. The bridesmaids are in forest green, and I can't be looking like a member of the wedding party if I'm not actually *in the wedding party* now can I?

(I luv 'em all, really I do.)

Saturday, the girls gave her a shower. I was a rebel and wore my jeans and Docs, and left with only a slight migraine.

Before this wedding ends up costing us more money than its worth, I think I'll bury my head in a huge sand dune and pray to the wedding gods that they'll elope.

Owners bowled over by YBC'ers

INGLESIDE—There are so many young bowlers at the Ingleside Lanes this year, that organizers had to expand to hold shifts on two other days of the week.

Lanes owners Garry and Brenda Brownlee are pleased with the outcome this year, however Brenda's not too sure where they're all coming from.

"We've had a few come back after a few years' absence," she said. "And new in the 'smurf' (four and five year olds) division this year, we have 19 first time bowlers."

There are 46 peewee aged bowlers (six and seven), and 71 bantams, 47 juniors and 15 seniors.

"Registration this year was up to 203 from 127 last year," she added.

So in order to incorporate everyone, the owners expanded their league to Wednesday and Thursday evenings.

In the beginning, Thursday evening shifts were developed for the older bowlers (junior and senior), but now those bowlers who have other things to do are taking advantage of the other shifts.

"It offers the bowlers flexibility," said Brenda.

And so far, it's been great.

Wednesday results

Jesse McKeown was the high single roller in the smurf division on Wednesday afternoon with an 88 scored. He had the high double as well. Ryan Woods captured high average with an 88, and McKeown also had the most pins over average with +11.

In the peewee division, Jordan Woods swept the boys' side with a 137 single, 258 double, 105 average and +56. Stacey Marsolais rolled a 99 single, 193 double, and a 95 average and Megan Ouderkirk had +16 pins over average.

Bantam high rollers were Jonathan Shaver with a 154 single, 367 triple and a 125 average. Chris Bazinet had +66. For the girls, Sara Marsolais had all four categories won with a 144 single, 395 triple, 95 average and +71 pins over average.

Junior high rollers were Justin Bethune 144 HS, 367 HT, +40, and Matthew Lavelle with a 120 high average. Shantal Hamilton rolled a 153 HS, 391 HT, 121 HA, and +40.

Thursday results

Smurf: Kathleen Vallance 79 HA, 154 HD, Josee Theoret 89 HA.

Peewee: Nathan Desnoyers 113 HS, 108 HA; Adam Konink 200 HA; Cali-Ann Baker 100 HS, 184 HD, 106 HA.

Bantam: Cody Looyen 246 HS, 536 HT, 147 HA, +116; Amanda Niederkorn 156 HS, 424 HT, +37; Farran Baker 132 HA.

Junior: Steven Derooy 188 HS, 490 HT, +97; Shaun JOnes 171 HA; Maggie Niederkorn 191 HS, 457 HT, 141 HA, +40.

Senior: Melissa Looyen 222 HS, 554 HT, 165 HA.

Saturday, 9 a.m.

Smurf: Mark Peters 82 HS, Dean Beckstead 128 HD, 93 HA; Becky Marsolais 107 HS, 165 HD, 93 HA.

Peewee: Chris Prieur 126 HS, 222 HD, +38; Brendan Boisvenue 112 HA; Courtney Garlough 146 HS, 263 HD, 125 HA; Amanda Schwerdtfeger +27.

Bantam: Staci Marsolais 164 HS, Alicia Groot 436 HT, 143 HA, Chelsea Cryderman +83.

Junior: Shawn Derouchie 138 HS, 330 HT, 124 HA, David Wattie +4.

Saturday, 11 a.m.

Smurf: Dylan Prendergast 62 HS, 119 HD, A.J. Blodgett 82 HA; Crystal Renaud 57 HS, 91 HD, 72 HA.

Peewee: Josh Lewis 79 HS, 157 HD, 106 HA; Melissa Burgess 95 HS, 184 HD, +26; Caitlin Riley 98 HA.

Bantam: Tyler Lewis 180 HS, 474 HT, 128 HA, +111; Isabelle Glaude 103 HS, 536 HT, 154 HA, +89.

Junior: Tommy Lewis 230 HS, +34; Kevin Glaude 515 HT, 176 HA; Shayla Loos 202 HS, 557 HT, +113, Natasha Glaude 172 HA.

Saturday, 2 p.m.

Peewee: Billy Lalonde 108 HS, 164 HD, 80 HA.

Bantam: Kevin McCarthy and Guillaume Roberts 109 HS; Kevin McCarthy 329 HT, 114 HA, +50; Krista Lalonde 124 HS, 324 HT, 106 HA, Andrea Kinnear +20.

Junior: Ryan Cavers 232 HS, Derek Lackey 628 HT, +169, Matthew Tremblay 178 HA; Alison Legault 233 HS, 517 HT, 182 HA, Tarah Kelly +31.

Senior: Tim Bourque 295 HS, 727 HT, 225 HA, Ryan Vickers +65; Meghann McCormick 266 HS, 695 HT, +143; Lisa Currier 199 HA.

Renew your MNR Outdoor Card

The Ministry of Natural Resources reminds anglers and hunters to check the expiry date of their Outdoors Card. Cards issued in 1994 expire at the end of 1996 and need to be renewed.

Application forms will be mailed automatically to the address on file for those whose current card is coming up for renewal. Cardholders who are expecting a renewal form and have not received it by late November should call toll free, 1-800-387-7011.

Forms should be completed and returned to MNR immediately to ensure that they are processed in time before the beginning of the next fishing or hunting season. This is especially important for hunters who plan to enter one of the 1997 wildlife draws.

The fastest and easiest way to renew an Outdoors Card is by telephone using a Visa or Mastercard. Instructions for renewing by phone are contained in the mailed renewal package.

Anglers and hunters must have a valid Outdoors Card to purchase a fishing or hunting licence.

For more information, call Chuck Jane, Outdoors Card Coordinator, (416) 314-1896.

EDGERTON-BAKER FUELS
INDUSTRIAL AND DOMESTIC FUELS
HEATING AND AIR CONDITIONING
Morrisburg / Iroquois
652-4565

KITCHEN DESIGN CENTRE
VISIT OUR SHOWROOM IN THE MORRISBURG VILLAGE PLAZA
•CUSTOM KITCHENS •
• COMPUTER DESIGN SERVICE •
• PROFESSIONAL INSTALLATION •
DEL & KAREN JONES
543-3499

LANNIN LUMBER MART
Homecare
BUILDING CENTRES LIMITED
Highway 31, P.O. Box 300,
Winchester, Ontario K0C 2K0
BUS: (613) 774-2830
1-800-365-9114
FAX: (613) 774-2765

BRISTER Group
BRISTER INSURANCE BROKERS LTD.
BRISTER LIFE INSURANCE LTD.
Village Plaza, P.O. Box 896
Morrisburg, Ontario K0C 1X0
Tel: (613) 543-3731
Fax: (613) 543-4359

McGILLIS
Home hardware
• Beauti-Tone Paints • Tools
• Plumbing & Electrical • Toys & Gifts
• Garden Supplies • Appliances
• Camping & Sporting Goods • Housewares
HWY. #2, MORRISBURG
Tel: 543-2021

The Home Of The Week ...
YOUR HOME IMPROVEMENT
"SPECIALISTS!"



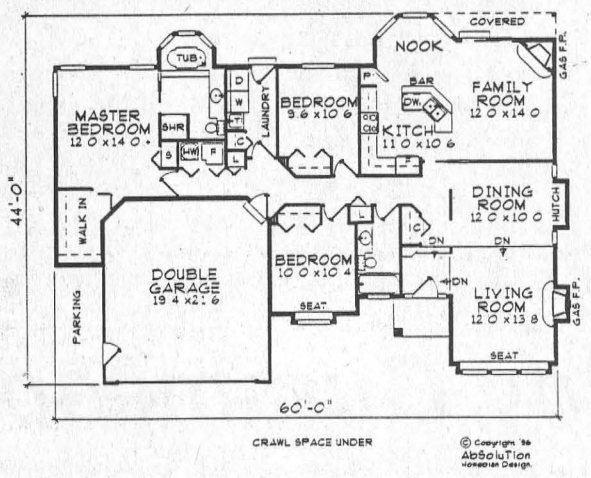

MORRISBURG BUILDING CENTRE
HWY. #2
Morrisburg, Ont.
Tel: 543-2009
novico
your neighbourhood renovation centre

MORRISBURG PLUMBING CENTRE
GLEN ROBINSON
Plumbing • Tinsmithing
• Heating: Wood, Oil, Gas
• Natural Gas Appliance Centre
• Gas Fireplaces
MAIN ST. AT CAMPBELL ST.
MORRISBURG, ONTARIO
TEL: 543-3983

Arthur Thom Electric Ltd.
• GAS & OIL HEATING
• REFRIGERATION
• AIR CONDITIONING
• SHEET METAL
• PLANNED SERVICE
• 24 HOUR SERVICE
LENNOX
WILLIAMSBURG ONT. K0C 2H0
535-2720

LLOYD McMILLAN EQUIPMENT LTD. (613) 652-4629
SEPTIC SYSTEMS
Installations • Estimates • Repairs
We Do Septic System Layouts
Backhoe • Track Loader • Dump Trucks • Sand • Stone • Fill • Gravel • Screened Topsoil • Unscreened Topsoil
M.O.E. Approved: Licenced to do Spill Cleanups of Solid Non-Hazardous Waste
R.R. #2 Iroquois, Ont. K0E 1K0
Fax: (613) 652-1838

ALLAN BLACK CONSTRUCTION
Renovations - Additions
Garages - Roofing - Decks
Doors & Windows, Etc.
P.O. Box 740
Morrisburg, Ont. K0C 1X0
Tel: (613) 543-4154

HARBERS MASONRY & FLAME CENTRE
Joy & Brian Harbers
CERTIFIED BRICK & BLOCK
RESTORATIONS & REPAIRS
WOOD STOVES • FIREPLACES
PELLET STOVES
Sales • Installations
R.R. #3 Williamsburg, Ont.
Tel: 535-2301 Fax: 535-1170

FRED HILL INSURANCE LTD.
Your Insurance Broker Understands
MORRISBURG, ONTARIO
543-3069

Hartley Hodgson Construction Ltd.
RESIDENTIAL & COMMERCIAL
HARTLEY HODGSON
OWNER
P.O. BOX 229
MORRISBURG, ONT.
BUS: 543-4351
RES: 543-3964
FAX: 543-4351

Black Lumber Co. Ltd.
castle building centre
65 OTTAWA ST., BOX 777
MORRISBURG, ONT. K0C 1X0
TEL: (613) 543-3777
FAX: (613) 543-2487
LUMBER ELECTRICAL WINDOWS
PLYWOOD HARDWARE SIDING
PAINT FLOOR COVERING CEMENT
PLUMBING DOORS MOULDING
"Value & Service You Can Build On!"

Gus de Koning
FM INDUSTRIES
R.R. #2 INGLESIDE
Manufacturers of Aluminum and Vinyl Windows & Doors
• Vinyl & Aluminum Siding
• Steel Roofing & Fencing
Serving Grenville, Dundas & Stormont
TEL: 537-8818
1-800-387-9962

PLAN NO. AR00600C
ELEGANT RANCHER BOASTS EFFICIENT LAYOUT
By M. Tynan Copyright 1996

At only 1678 sq. ft. this stylish three bedroom home has much to offer.

A fashionable stucco exterior with feature windows and a raised entry will fit in comfortably in any contemporary neighbourhood.

An open plan for the living and dining room creates a spacious atmosphere for entertaining, featuring a sunken floor and boxed out window seat in the living room. A country style kitchen, complete with a cosy gas fireplace, provides a handy work island with a breakfast bar to service the nook and family room.

The master bedroom, like those in larger homes, features a walk-in closet and a four piece ensuite with a raised swirl tub set into a carousel.

Plans for AR00600C may be obtained for $390.00 for a package of five complete sets of working prints and $34.00 for each additional set of the same plan. Allow $15.00 extra to cover the cost of postage and handling (B.C. residents add applicable sales tax to plan total) (All Canadian residents add 7% GST to plan total plus postage and handling.

This is one of our new designs. Many innovative plans are now available in our home plan catalogue for $13.85 including postage and handling and 7& GST.

Please make all cheques, money orders, and Visa or MasterCard authorization payable to:

The Morrisburg Leader Plan of the Week
Tynan Weekly Features/Surrey
13659 - 108th Avenue, Surrey, B.C. V3T 2K4

Copyright 1996

BUILD YOUR DREAM WITH
Bank of Montreal
VILLAGE PLAZA
MORRISBURG, ONTARIO
TEL: 543-3756
BEV LAW
Personal Financial Manager

STUMP REMOVAL
COMPLETE TREE SERVICES
VICTOR BROOKS & SON INC.
WILLIAMSBURG, ONT.
535-2322

Church Directory

Mass Hours at St. Mary's Church
Father T.F. Shea
MORRISBURG
Saturday - 7:30 p.m.
Sunday - 11:00 a.m.
Confessions before mass
IROQUOIS - ST. CECILIA'S
Sunday - 9:00 a.m.
Confessions before mass

St. Lawrence Evangelical Lutheran Parish
Pastor: Rev. Jo Barkley- Probst
St. Paul's Office: 543-3154
St. John's Office: 543-3858
WORSHIP & SUNDAY SCHOOL
Sunday, October 27, 1996
9:30 a.m.
St. Paul's, Morrisburg
11:15 a.m.
St. John's, Riverside Heights
3 p.m. St. John's Memorial Service
Everyone Welcome

The United Church of Canada
Lakeshore Drive United Church
Morrisburg, Ontario
Telephone 543-2353
Minister
Rev. Donald Smith, B.A., M.Div.
Organist & Choir Director
Michael Goodwin
Sunday, October 27, 1996
Presbytery Pulpit Exchange
10:30 a.m. - Worship Service
10:30 a.m. - Sunday School
Sermon Title
"Tolerance or Indifference"

The Presbyterian Church in Canada
KNOX PRESBYTERIAN CHURCH
Morrisburg, Ontario
Pastor: Rev. Gregory Blatch
Organist: Gary Postma
Sunday, October 27, 1996
11:00 am. - Morning Worship
11:00 a.m. - Sunday School
Everyone Welcome!
Nursery Available

Christian Reformed Church
Williamsburg, Ontario
Pastor Rev. George Rowaan
Tel: 448-2351
Sunday, October 27, 1996
at 9:30 a.m. and 7:30 p.m.
Nursery during all services
You are invited to worship with us
FAITH 20 can be viewed every morning at 5:30 a.m. on Channel 6

Morrisburg Pentecostal Tabernacle
Pastor: Rev. Duncan Perry
Office 543-2681
Sunday, October 27, 1996
9:45 a.m. - Family Bible Hour
10:45 a.m. - Morning Worship
7:00 p.m. - Evening Worship
Tuesday –
7:00 p.m. - Bible Study & Prayer
Come And See What Jesus Can Do For You!!
DIAL-A-PRAYER 543-3456

The Anglican Parish of Morrisburg & Iroquois
Rector: The Rev. W. Byers
Sunday, October 27, 1996
8:00 a.m. – St. James
9:30 a.m. – Holy Trinity, Riverside
9:30 a.m. – St. James - Morning Prayer
11:00 a.m. – St. John's
Sunday School at
St. James & St. Johns
St. James, Morrisburg
St. John's, Iroquois
Holy Trinity, Riverside Heights
Office 543-3904
Rectory 543-2867

Williamsburg United Church
Minister
Rev. F.E.A. Macpherson
Organists
Joye Loucks & Susan Barkley
Sunday, October 27, 1996
10:30 a.m. - Welcome to Worship with Us!
Sunday School & Nursery Available

St. Peter's - St. Luke's Evangelical Lutheran Parish
Pastor: Rev. Diane Raddatz
Tel: 535-2569
Dunbar – St. Luke's
Sundays – 9:15 a.m.
Williamsburg – St. Peter's
Worship & Sunday School
Sunday 11:00 a.m.
Everyone Welcome

Nick's doubles RJC, 4-2

JEFF BARCLAY
Leader Staff

MORRISBURG—In town league on Thursday night Nicks downed RJC by a score of 4-2.

Nicks started off the scoring early in the first as they got two quick goals from Dwayne Backs and Doug Wilson. The assists went to Dave Cherry, Doug Wilson, Frank Waytowich and Jeff Van Moorsel.

In the second period RJC mounted a comeback and netted two goals by Paul Hill. Scoring for RJC were Johnny Morrow and Dale Adams, assists went to Karl Deamond and Scott Corden, who had two.

The game remained tied until just over three minutes to go in the game. At 3:37 Jeff Van Moorsel poppedthe winner by Hill. Then again with just 38 seconds remaining Frank Hummell added one for insurance, assisted by Dave Cherry.

Nicks now has sole possession of first place, while RJC is in last.

In game two Impact Sports ended up tied with KBD 6-6.

Impact opened the scoring when Jim Bennis netted one by Lenny Beckstead, assisted by Jamie McIntosh and Gary McInnis. They added to their lead when Jamie McIntosh put one by Beckstead with assists from Kirk Barkley and Brian Cochrane.

KBD came within one as Bob Deleavey netted one with assists from Tom Hodgson and Donald Black.

Impact went ahead by two when Jim Bennis scored his second of the night, assisted by Jamie Smith and Kirk Barkley.

KBD tied it up with just over 2:00 minutes to go in the first when # 8 scored with an assist going to Perry Brunt. Donald Black scored soon after with assists from Bob Deleavey and Tom Hodgson.

Impact went ahead by one again as Gary McInnis scored unassisted.

KBD tied it up one more time, as Robert Jordan put one by David Black, assisted by Bob Deleavey.

Impact Sports went ahead as Jamie Smith scored assisted by Jim Bennis and Gary McInnis.

Bob Deleavey put one by David Black to tie it up again, assisted by Donald Black.

Then for the first time in the game KBD took the lead as Donald Black scored on David Black assisted by Tom Hodgson.

Tying it up for the last time Gary McInnis put one by Beckstead for Impact Sports, ending the Battle at 6-6.

Lewis is one-man crew

MORRISBURG—Cecil Lewis was a one-man wrecking crew here last Tuesday night during mixed dart action.

Lewis, playing with the Hot Rods, captured all six wins to give the team a 12-2 win over Lloyd's Lassies. He also fired a 127 high score. Shooting the win for the Lassies was Audrey Henophy.

Baker's Best took 11 points from the Lady Bullies, led by Shawn Baker and Joan Smirle with two wins each. Denzil Tousaunt had hone out, and Baker also tossed a 114 high score. Ann Lewis had the win for the Lady Bullies.

The No Show Jones took 10 points from the Four of Us led by Mert Carbino (140) with three outs. Lillian Thatcher and Carol Birch (101) had one out each. For the opposition, Doris Cairns and Fred Diegel took the outs.

The Blazing Yates won five games over Hit and Miss led by Lee Beaupre with four wins. Dorothy Simpson shot one. Randy Butler and Bob Henphy had the outs for the Blazing Yates.

Elva's Boys took 10 points from the Double 1's led by Frank Oak with three outs. Larry Scarbo (110) and Elva Baker had one each. George Cairns and Alex Bluivas had the wins for the Double 1's.

The Classics took four games from the No Outs with Bryan Elliott and Nick Shileds taking two outs each. Mike Osborne had two outs for the No Outs, ane Bill Thatcher shot one.

Gale Scarbo fired two and Merle Burke (100) took one as the Go Getters and Rose x 3 split their games evenly. George Baker had all three outs for the Rose x 3.

Bantam Bs win three

The Morrisburg Bantam B Lions opened their Upper Canada Minor Hockey League season with three wins last week.

Saturday, they upset Kingston Township in Cataraqui to the tune of 6-1. Bobby Bird scored three and assisted on one other to pace the Lions. Greg Millard, Joel Adams and Thomas Casselman had one each. Scott Barkley and Corey French each had one helper credit, and Nick Hart got the win in the crease.

Friday, the Lions played at Chesterville where they upset the North Dundas Demons 7-5. Bird came up with the team's winning goal and added insurance late in the third period. He also collected four helpers. Robert Annable, Joey Dufresne, Barkley, Brad Casselman and Adams had one goal each.

The Lions also won on Sunday when they hosted North Dundas. The final score was 9-2, however, a game sheet was not available.

Coach Jim Notman is extremely pleased with his young team, saying that they are all playing really well.

Novice Bs take two

The Morrisburg Novice B Lions won two games, including one scheduled and one exhibition game last week. But they also lost an exhibition game.

On October 13th, the Lions lost a 1-0 heart breaker to Athens in exhibition action at home. At home on Saturday, the Lions turned on the heat and held on to a 6-5 win over the NGS Braves. The winner came from Gregory O'Neill assisted by Travis Dillabough with 8:46 remaining in the third period. Other goals in the game were scored by Dillabough with two, and singles from Brandon Van Allen, (two assists), and Kevin Phifer. In Morrisburg on Sunday, the Lions showed no mercy on North Dundas as they recorded a 10-1 upset. Robert Bongers claimed the win in the crease. He was working on the shutout bid until 6:11 of the third period when Spencer Derue scored.

Supplying the offensive punch for the Lions were Nick Whelan with a hat trick; Kent Nugent with two and an assist; Brandon Van Allen with two goals and three helpers and Phifer with a goal and one assist, and David Patterson and Greg O'Neill with one goal each.

Peewees down Kemptville

The Morrisburg Peewee B Lions were in Kemptville Saturday where they won a 3-2 game in Upper Canada Hockey League action.

Scoring win the win were Mike Shaver, Robert Scott and Ian Tait. Assists were credited to James Morrell with a single, and Bruce Lewis and Tait with two each.

Scoring for Kemptville were Matthew Tilston and Travis Minor.

On October 24, the Lions hosted North Dundas and lost 3-02. Mike Shaver and James Morrell did the scoring, each gaining one in the assist column.

Sharing the net duties were Todd Beckstead and Adam Fernell.

On October 17th, the Lions lost a 4-3 match to Smiths Falls.

Tony Barkley, D'Arcy McGann, Mike Shaver had the goals with assists coming from McGann, Scott, Morrell and Stephan Barkley.

The Lions were leading this game 3-2, until they let it slip away in the third period.

Strader unbeatable in Novice White action

Shayne Strader is unbeatable in Novice White play as he protected the crease with a vengeance to give the Morrisburg Lions their two Upper Canada Minor Hockey League wins over the weekend.

Saturday, the Lions were in Prescott to play South Grenville II where they posted a 5-0 win. Goals were scored by Sheldon Beckstead with one goal and two helpers; Mitchell Julien with two markers; Dave Jones with a goal and one assist, and a single tally from Cody Cassell.

Sunday, the Lions pasted South Grenville IIs with an 8-0 as Morrisburg recorded their third shutout victory in a row.

Ryan Morrow scored two goals, while singles came from Daniel Toonders (two assists), Andrew Adlington (one assist), Julien (one assist), Beckstead (two assists), Connor O'Brien (one helper) and Anthony Knapman.

Coach Garry Beckstead is pleased with the team. "Everyone's doing their job, and it's a total team effort. We're off to a great start. The kids are playing really well, and having fun doing so."



ESTHETICS BY BECKY

10% off all facials

UNTIL DEC. 31, 1996

REG. $45.00 NOW $40.50

New!

Thermal mitts & booties offered with manicure & pedicure

...excellent treatment for arthritic hands, dry skin & sore feet!

ALSO AVAILABLE...

BABOR SUN CARE, FACIAL AND MAKEUP PRODUCTS
AKILEINE FOOT CARE • GIFT CERTIFICATES

by appointment only COYLE DRIVE, MORRISBURG

613-543-2137

JUG CITY

JOB OPPORTUNITY

Responsible Full Time and Part Time Sales Help required for a new Super Convenience Store in Morrisburg. Successful applicants will require a neat appearance, friendly disposition and a willingness to work flexible hours.

Please forward your resume with references to **P.O. Box 626, Morrisburg, Ontario K0C 1X0, Attention: Doug Cassell.**

TOM COCHRANE & friends

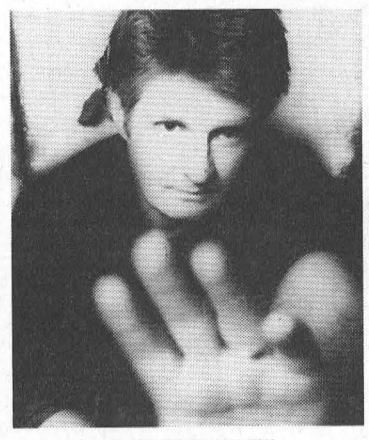

WORDS & MUSIC
a special acoustic performance
with special guest TARA MACLEAN

NOTE DATE CHANGE: THIS FRIDAY!!!

BROCKVILLE ARTS CENTRE
Fri., Nov. 1 - 8 p.m.
Reserved Seating: $25.00 (GST incl.)
at the Box Office: 342-7122

A SHANTERO PRODUCTION

HALLOWE'EN PARTY
WITH DOOR PRIZES
Thursday, October 31st
Music 9-1 by Faye McMillan & Special K
at Shooters
LOYALIST HOTEL
HWY. 2 & 31, MORRISBURG 543-2932

Special ROAST BEEF DINNER $6.99
SERVED FROM 5 P.M. TO 10:30 P.M.

EVERY THURSDAY WINGS $2.00 DOZ.
5 P.M. TO MIDNIGHT

VILLAGE OF MORRISBURG
NOTICE
HYDRANT TESTING & MAINTENANCE PROGRAM

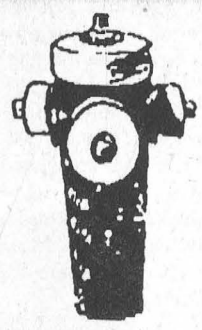

Hydrant flushing will be carried out from November 4 - 15, 1996 in the Village of Morrisburg.

- During the flushing operation, poor water pressure and/or RED water may result.
- This situation is temporary and may last up to two hours.
- The coloured water is not hazardous.
- If coloured water is detected, the public is requested to open their COLD water taps in order to clear the system.

Ontario Clean Water Agency
Utility Operations, Morrisburg

Large Selection of USED APPLIANCES

FRIDGES • STOVES
WASHERS • DRYERS

STARTING FROM $99.00

FULL LINE Of MAYTAG APPLIANCES

W.L. PETERS APPLIANCES
KING ST. TEL: 925-2257 PRESCOTT

Community Care Access Centre for the Eastern Counties

Centre d'accès aux soins communautaires pour les comtés de l'Est

The Community Care Access Centre is a new approach to providing simplified access to health and support services at home and in Long-Term Care Facilities. As one of forty-three agencies being established across the province, its primary objectives will be to co-ordinate and streamline services, functions, and programs improving client/resident access and allow more individuals to remain in the community.

The Board of Directors invites applicants for:

Chief Executive Officer

Reporting to the Board, the Chief Executive Officer will be accountable for the effective management of resources and the day to day operation of the organization in accordance with applicable legislation, regulations, policies, standards and guidelines. As the CEO of the new agency, typical duties will include providing leadership and initiative in policy development, planning, organizing, human resources, financial management and communication/-liaison with service providers, clients, and the community at large. The annual operating budget will be approximately $25 million with a staff of 125 full-time (FTE) equivalents.

The position will be of interest to individuals with an appropriate graduate degree and extensive senior management experience or an acceptable combination of education and experience in a relevant field. Demonstrated skills in financial management, organizational planning and development, service delivery, human resource management and community liaison are required as well as excellent judgement, proven leadership qualities and initiative. Compensation for this position will be commensurate with qualifications and experience.

Within the area served by the Community Care Access Centre, the counties of Prescott, Russell, Stormont and Glengarry, the city of Cornwall and the township of Winchester in Dundas are designated under the French Languages Services Act. Consequently, the planning, the coordination and the delivery of services must be consistent with the provisions of the Act. This position therefore requires excellent communication skills in English and French as well as a good understanding of the area's cultural and linguistic duality.

Qualified individuals are invited to send a resume to:

Chair of the Board
Community Care Access Centre for the Eastern Counties
Centre d'accès aux soins communautaires
pour les comtés de l'Est
P.O. Box 1834
Cornwall, Ontario
K6H 6N6

Closing Date for Applications: **November 22, 1996.**

An Equal Opportunity Employer

Notice Of Fall Meeting
for
MORRISBURG MINOR BALL

To be held in the Minor Baseball Room, upstairs in the old High School
on
Tuesday, November 12, 1996
7:00 p.m.

We invite all interested parties to attend.

We also ask all coaches to return their equipment and uniforms on or before this date.

To be discussed are the following:
- Uniforms and equipment
- proposed changes and improvements to the diamonds for 1997
- fundraising plans
- nomination of Committee members

All input is greatly appreciated

Direct any inquiries to
JIM ANNABLE, REGISTRAR
543-3317

CLASSIFIED ADS

CHEV-OLDS
UPPER CANADA MOTOR SALES
MORRISBURG

THIS WEEK'S SPECIALS

96 Cutlass SL, 4 dr., Lichen green, fully equipped, power seat, buckets, 15,000 kms
96 Corsica, lt. blue, V6, auto., air, tilt & cruise, p.d.l., cassette & fold-down back seat, 15,000 kms
96 Achieva, (3 to choose), 4 dr., lt. gold, green & red, V6, auto., air, fully equipped, 36,000 kms
96 Delta LSS, dk. green, 3.8L super charged V6, buckets, leather interior, fully equipped, 15,000 kms
96 Lumina LS, med. blue, bucket seats, fully equipped, 27,000 kms
96 Cavalier, 4 dr., orchid, 4 cyl., auto., air, cassette, cruise, 9,400 kms
96 Cavalier, 4 dr., cayenne, 4 cyl., auto., air, cassette, 8,000 kms SOLD
96 Sunfire, 4 dr., blue, auto, air, cruise, cassette, 15,300 kms
96 Monte Carlo Z34, maroon, 3.4L V6, buckets, leather interior, fully equipped, only 2,300 kms
95 Grand Prix, 4 dr., dk. green, buckets, well equipped, 46,000 kms
95 Regal Custom, 4 dr., lt. blue, fully equipped, 29,000 kms
95 Monte Carlo Z34, white, fully equipped, power seat, leather interior, 19,000 kms
95 Cavalier, 4 dr. (2 to choose) white & blue, 4 cyl., auto., air, cassette, 27,000-28,000 kms
95 Lumina LS, 4 dr., white, fully equipped, power seat, alum. wheels, 29,000 kms
95 Geo Metro, 2 dr., 4 cyl., auto., radio, 29,000 kms
95 Geo Metro, 4 dr. maroon, auto. with air, 21,000 kms
95 Lumina (2 to choose), silver, lt. blue, V6, auto., air, power windows & locks, cassette, 30,000-33,000 kms
94 Grand AM, 4 dr., purple, V6, auto., air, p.w., p.d.l., cassette, 54,500 kms
94 Cavalier Z22, 2 dr., purple, 4 cyl., 5 spd., air, cassette, spoiler, 30,200 kms
94 Regal Custom, 4 dr., med. blue, fully equipped, 3.8L V6, power seat, 49,800 kms
93 Grand Prix SE, 4 dr., white, bucket seats, power seat, fully equipped, 90,000 kms SOLD
92 Camry LE, dk. green, V6, auto., fully equipped, 48,000 kms
92 Olds 98 Elite, firemist blue, fully equipped, 121,000 kms
91 Ciera, silver, 4 dr., V6, automatic, air, cassette, only 39,000 kms
89 Caprice Brougham, white, fully equipped, 126,000 kms

– TRUCKS –

96 Astro Ext., 8 pass., teal, fully equipped, rear heater, rear dutch door & more, 31,000 kms
96 Safari SLE Ext. Van, cherry ice, 8 pass., fully equipped, rear dutch door, alum. wheels & more, 30,300 kms SOLD
96 S Jimmy SLT, 4 dr., 4x4, white & grey, fully equipped, leather interior, running boards, 14,500 kms
96 S Blazer, 4 dr., silver, 4x4, fully equipped, power seat, 16,000 kms
95 Astro LT Ext., 2-tone gray, fully equipped, power seat, front & rear, air conditioning, 25,000 kms
95 GMC SLE Ext. 2x2 Pick-up, maroon & silver, 350 V8, fully equipped, 48,000 kms
95 Lumina Van, white, 7 passenger, air, cassette, only 4,800 kms SOLD
95 Ford Econoline Van, green, 4.9L, auto., o/drive, AM-FM radio, 16,000 kms
95 Sonoma LS, long box, red, V6 auto., cassette, bedliner, only 4,800 kms
94 Ford 1 Ton Cube Van, white, 16 ft. box, V8, auto., air, 75,000 kms
94 GMC, full size pickups (2 to choose), lt. blue & white, V8, auto., p.s., p.b., r., bedliner, 29,000 & 47,000 kms
94 GMC Cargo Van, white, V8, auto., ps., pb., radio, 49,000 kms
92 GMC SLX Ext. Short Box, 2x2, 2-tone blue, V8, auto., air, fully equipped, running boards, fibreglass tonneau cover, rear air suspension, 109,000 kms

THIS WEEK'S SUPER SPECIAL
1995 Ford F150 Econoline Cargo Van
Green, 4.9L, automatic, O/Drive, AM-FM Stereo, 19,000 kms
$15,995.00
CALL US TODAY
Barry McMillan Darryl McDonell
Kirk McMillan Doug Cassell
543-2925 543-3680
OR 933-8892

FOR SALE

ELECTROLUX SALES & SERVICE
October central vac sale, 1590, top of line, was $849, now $699. Repair any vacuum. Mitch Cassell, phone/fax, 543-2140. Display at flea market.40tfc

FOR SALE–Home sites: $25,000, large, fully serviced, treed lots, now available in phase V of Bruce Grant Construction Ltd.'s "Cedarwood Development" in Ingleside. Call Stephen Grant at 938-8004, office, or 657-1956, home. 39-44c

FOR SALE–Queen size waterbed, solid wood, includes leather bumper pads, $150 o.b.o. Three-piece, black leather look, living room set, $550 o.b.o. Must be seen! 543-2846. 44p

FOR SALE–Callaway "Big Bertha" 1 wood. Men's LH graphite shaft. 1 year old. Only driven on Sundays. Sweet spot rarely used. Call 543-3428, nights. 44c

AKCENT MOTOR SALES
USED CAR & TRUCK CENTRE
Special of the Week

1994 PLYMOUTH GRAND VOYAGER
3.3 litre, 7-passenger, A/C, $16,995
"WE'RE OUT TO EARN YOUR BUSINESS"
12032 Dawley Drive, Winchester, Ont. 774-0718

APPLES
FOR SALE
Apple Cider & Pies
Also Pumpkins & Squash
ROBERTSON'S APPLE FARM
Halfway between Morrisburg and Iroquois on Lakeshore Drive
NOW OPEN
OPEN 7 DAYS A WEEK
9 A.M. – 5 P.M.
652-4609

WEEKLY BINGO

BINGO
Monday night bingo every week at Riverside Heights. Doors open at 6:15. Bingo starts at 7:30. Everyone welcome, 18 and over. 13tfc

BINGO
Bingo, every Tuesday at Williamsburg Legion Br. 538 - Bouck's Hill. Doors open at 6 p.m. Bingo starts at 7:30 p.m..

BINGO
Sponsored by the Morrisburg & District Lions Club every Wednesday at 7:30 p.m. at the Morrisburg Civic Centre. 10 games at $20. 5 games at $25. 3 special games, $50. each. Special 50/50 games. Bonanza pays 60 per cent. Winner take all jackpot, $300. Consolation, $100. Jackpot starts at 50 numbers. Jackpot will be given away if 60 or more people participate; 70 people $400.00; 80 people $500.00. Everyone welcome.

BINGO
Sponsored by Morrisburg Legion Branch 48 Ladies Auxiliary every Thursday, 7:30 p.m. in the Legion Hall. Specials $50.00. Jackpot $300. If 60 present Jackpot goes. 1tfc

BINGO
Friday night at Morrisburg Civic Centre sponsored by Morrisburg Jr. B Lions. 7 games at $20. 8 games at $25. 3 special games, $50. each. Special 50/50 games. Bonanza pays 60 per cent. Winner take all jackpot, $300. Consolation, $100. Jackpot starts at 50 numbers. Jackpot will be given away if 60 or more people participate; 70 people $400.00; 80 people $500.00. Everyone welcome.

FOR SALE

FOR SALE–Hardwood flooring, exotic and domestic lumber, cabinet doors, stair parts, butcher blocks, custom millwork, woodcraft supplies. Source Wood Products, Cornwall, Ontario, 1-800-WOOD-988. 35-46c

HEINZ WESTPHAL AUTHORIZED DEALER FOR ELECTROLUX
Sales, repairs (any make), service - vacuum cleaners, rug shampooers, central vacuum systems. Parts and supplies. Free estimates and delivery. 543-2762. 19tfc

APPLES
McIntosh, Lobo, Cortlands, Talmon Sweets, Russetts, Empire, Spartans, Bancroft, Red Delicious, Northern Spy, crab apples and Bartlett pears. Cider and apple products. Smyth's Apple Orchard, County Road 18 between Williamsburg and Dixon's Corners, 652-2477. 42tfc

FOR SALE–Hard stove wood. $50 cord. 543-2106. 42-45p

FOR SALE–1988 Pontiac Grand Am, as is, $800 o.b.o. 543-2846. 44p

FOR SALE–1985 Oldsmobile Delta 88. Good running order, as is, $1,200. Call after 4, 543-3555. 44tfc

WANT JOB SECURITY?
Own one of these businesses: The Village Deli and Bakery, $59,000, doing over $200,000 per year; The Cook's Corner, $24,500, doing over $100,000 per year. Call Dick Gaiser at 543-3589, Gloria Foot Real Estate, 543-3398. 44c

COMING EVENTS

MOVIE NIGHT
"Matilda" playing Nov. 1, 7:30 p.m., at the Matilda Community Hall. Sponsored by Matilda Recreation. Children under 12 must be accompanied by an adult. Admission is $3 per person. 43-44p

ANNUAL MEETING
South Williamsburg Township is holding its annual meeting, to elect the executive officers for 1997, Nov. 12 at the George F. Jowett Memorial Hall in Riverside Heights at 7:30 p.m. Anyone wishing to nominate a candidate for office must do so by notifying Mandy Van De Kamp at 543-4187 prior to the election. Meeting open to all residents of South Williamsburg Township. 44-45c

GARAGE SALE
Nov. 1, 2, 3. Small child's clothes, size 24 months, large size man's slacks and boots, ladies' slacks, size 20 and 16, blankets, ceiling light , ceramic. Hutt Road, 11857. 44p

OPEN RECEPTION
For Krista Barkley and Donald O'Donohue Sat., Nov. 2, South Mountain Agricultural Hall, 8:30 p.m.–1 a.m. 44p

SHOW TIME
A musical extravaganza, directed by Wendy Gibb, starring Margaret Brown, Michael Goodwin, Margaret Lee, Peter Lynch with special guest appearances, at Upper Canada Playhouse, Sat., Nov. 16, 8 p.m, Sun., Nov. 17, 2 p.m. Tickets: $10 available at Seaway Treasures, 652-1825, Mustard's Variety, 652-2240, Village Green, 543-2566, Baldi's 652-1613. 44-45p

R.C.L. MORRISBURG BRANCH 48
COMING EVENTS
OPEN EUCHRE
Sunday, November 3
Play starts at 1:00 P.M.
•
REMEMBRANCE DAY DINNER
Friday, November 8th
PRIME RIB OF BEEF
with all the trimmings
Tickets $10.00 At The Bar
Until November 1st Only
Everyone Welcome!
•
OPEN CRIBBAGE
Sunday, November 10
Play starts at 1:00 P.M.
•
FRI. & SAT. LUNCH SPECIAL
Octoberfest Sausage on a Bun, Clam Chowder or Beef & Barley Soup $2.00
Noon to 2 P.M.
•
Sunday's $2.00 Meat Draw
Salmon Steaks

COMING EVENTS

SUNDAY BRUNCH
At the Country Kitchen Restaurant, 9:30 a.m. to 2 p.m., corner of Hwy. 31 and 43, Winchester. Adults $6.95, children $2.95. 774-2417. 8tfc

ALCOHOLICS ANONYMOUS
If you want to drink that's your business. If you want to stop, that's ours. Call AA, 543-3484, 652-1051 or 448-3326. For families of Alcoholics (ALANON) 543-3484 or 774-3337. Meeting every Thursday, 8:30 p.m., Lakeshore United Church. 1tfc

WEIGHT TRAINING FACILITY
Now open. Offering: Weight training, Monday to Friday, 5 p.m.–9 p.m. - develop your own program, increase your energy level, weight reduction, muscle toning, body building. Treadmill, bicycle and rowing machines. Old high school, 3rd floor, Morrisburg, across from Morrisburg arena. 543-2700. 35-52c

BRING ON THE SNOW DANCE
Sat., Nov. 23, 9 p.m.–1 a.m., Matilda Hall, Dixon's Corners, featuring Jim Wicks. $4.99 per person. Light lunch. Age of Majority. Tickets available from any NVSA member or at the door. Sponsored by Nation Valley Snowmobile Association. 43-47c

TAE KWON DO CLASSES
Learn the Korean Martial Art of Tae Kwon Do. Earn a black belt, as you develop self-confidence, control, discipline, defense and more. Great form of physical fitness and body toning. Get into condition; increase your energy level. Classes: Tuesdays and Thusdays, old high school, 3rd floor, across from Morrisburg Arena. Children's class: 6–7; adults: 8–9. Register before any class. Information: 543-2700. 35-52c

MIXED PARTY
In honor of Laurie Jollota and Jamie Smith, Sat., Nov. 2, Matilda Hall, 8 p.m.–1 a.m. Music by DJ. $5 per person, $8 per couple. 44p

YUK YUK'S STAND UP COMEDY
Sponsored by Matilda Recreation Committee Sat., Nov. 16, Matilda Community Hall, Dixon's Corners. Show time: 8–10 p.m. Dance 10 p.m.–1 a.m. Band: Rangler. **Purchase your ticket prior to Nov. 1, 1996, and be eligible for an early bird draw for limousine service!** $10 per person. For more information contact: Joy Harbers 535-2301, Nancy Blokland 652-2096, Dennis Cooper 652-4630. 43-46c

DIABETIC CLINIC
By nurse Thurs., Nov. 7, Seaway Valley Pharmacy, Morrisburg Village Plaza, 9 a.m.–1 p.m. Phone for appointment 543-2823 or 543-4412. Blood glucose testing. Free glucose meters available. Free video and health book library. Free coffee. All results are confidential. 44-45c

UPPER CANADA QUILTERS GUILD
Visit our 3 tables of small quilted gift items at the Christmas Craft Sale Sat., Nov. 2, 9:30 a.m.–4 p.m., Seaway District High School, Iroquois. 44c

OPEN RECEPTION
Following the marriage of Debbie Bothmann to Henry Herfkens Sat., Nov. 9, 9 p.m.–1 a.m., Morrisburg Legion. D.J. Light lunch. 44-45p

DUNDAS FEDERATION OF AGRICULTURE MEETING
Wed., Nov. 6, OMAF boardroom, Winchester, 8 p.m. Guest speaker: Alan Blostein, investment executive with Scotia McLeod, speaking on some of the investment opportunities available to the agricultural community. 44c

OPEN HOUSE
Season's Shop & Garden Centre Fri., Nov. 1, 12–9 p.m., Sat., Nov. 2 and Sun., Nov. 3, 10–5 p.m. Gourmet samples and treats. 543-3040, Mariatown, 2 km. west of Morrisburg. 44c

MIXED DART TOURNAMENT
2 men, 2 women per team, Sat., Nov. 2, Riverside Heights Recreation Hall, $40 per team. Register by 12:30 p.m. For more information or to register call Guy Hart 543-3313 or David Wells 543-3205. 43-44p

SNOWBIRDS!
Call us for an Insurance Quote!
Competitive Health Insurance Rates
Call for details
THOM TRAVEL
543-2133
Reg. #1258092

COMING EVENTS

ENJOY FALL TRAVEL WITH DUNDAS TOURS, IROQUOIS
Nov. 12–14: Royal Winter Fair with 2 days' admission and Evening Horse Show, $189.
Nov. 22–30: Branson, Missouri, featuring Rockettes, Charley Pride, Welk Theatre and others, plus lake cruise and other attractions, $829.
Dec. 5–8: Christmas Panorama visiting Niagara Falls, Simcoe, Cullen Gardens with spectacular lighting displays, also People's Church Christmas celebration, Farmers' Market, outlet shopping, several meals and even more! $309.
Prices are per person twin, and include transportation, accommodation, GST, besides items listed with each tour. Call or visit our office on Carman Road, Iroquois for detailed information and booking. 613-652-2005. 43-44c

MORRISBURG CURLING CLUB
Annual fall general meeting Sat., Nov. 2, 1 p.m., at the Curling Club. 43-44c

IROQUOIS CHRISTMAS CRAFT SALE
Sat., Nov. 2, 9:30–4 p.m., S.D.H.S. gym. Admission: adult–$1, child–50 cents. Proceeds to Upper Canada Playhouse. Light lunch available. 44c

COMEDY NIGHT
Featuring Newfoundland's own Jimmy Flynn to be held in Mountain Township Agricultural Hall, Fri., Nov. 29, starting at 8 p.m. Dance following, Steve Barkley–DJ. Tickets and info: Kevin Scott 989-2979. 44-48c

FALLFEST '96
Nov. 9, Iroquois Civic Centre, 9 a.m.–2 p.m. Home and trade show for home based businesses. Free admission. Door prizes and light lunch available. Proceeds go to the Iroquois Playground Committee. 44-45c

BAZAAR
St. James Anglican Church annual bazaar Wed., Nov. 6, 11 a.m.–3 p.m., Morrisburg Civic Centre. Attic treasures, food table, crafts, books and plants. Tea room, 11:30 a.m.–1:30 p.m., $3. Soup $1 extra. 43-44p

SOCIAL EVENING
Charlene Riddell and Chris Wardle invite family and friends to celebrate with them, following their marriage, Friday, Nov. 1, Lakeside Inn, Ingleside, 8 p.m.–1 a.m. Light lunch served. DJ–Valley Entertainment. 43-44p

TREVOR CROWDER MEMORIAL BIG BUCK & DOE CONTEST
Sponsored by D&G Fish'N & Stuff, Swenssons and Doug Casselman. Deadline Nov. 3. Firearm and archery. Nov. 4 to Nov. 16. Tickets, $5, available D&G Fish'N & Stuff, Morrisburg. 43-44p

IN MEMORIAM

BAKER–In loving memory of a dear husband and father, Roy, who passed away October 27, 1982.
Today is remembered, and quietly kept
No words are needed, we will never forget
Deep in our hearts, you will always stay
Loved and remembered every day.
–Sadly missed, your loving family 44p

HELP WANTED

AGRICULTURAL EMPLOYMENT
The Agricultural Labour Exchange (Eastern Ontario) office, serving the needs of farmers and farm workers, is now open for business. Give us a call if you are interested in an agricultural position. Telephone 613-258-2668 or 1-800-407-8886 or fax resumes to 613-258-7789. 44-45c

WANTED

WANTED TO BUY–Books in good condition, both hard cover and soft cover. After 7 p.m., 448-3787. 44tfp

SCRAP CARS WANTED
Phone 1-613-534-2096 days 9-5, 1-613-534-2626 evenings. Will pick up. 45tfc

WANTED
EVERY WEDNESDAY
HEALTHY HOLSTEIN BULL CALVES
FROM 95-110 LBS.
Calf Station open 12 Noon – 4 p.m.
Location
DELFT BLUE VEAL FARM
LIGHTNING STREET, WILLIAMSBURG
between 12 Noon – 4 p.m.
For information call Walt at 543-2796 after 8 p.m.

BIRTHS

McNALLY–Mike, Cindy and big sisters Kayla and Kourtney are proud to announce the safe arrival of Kaitlyn Brooke, born Oct. 15, 1996, weighing 6 lbs. 8 ozs. Another Boston Bruin cheerleader for Daddy. Proud grandparents are Jean Casselman of Morrisburg and Elisabeth and Les McNally of Port Elgin. 44p

FOR RENT

FOR RENT–1 bedroom apt. Morrisburg. Non-smoker. Heat, hydro and cable TV included, $550 month. 543-4154. 42tfc

FOR RENT–3 bedroom townhouse, #80 Carraway Crescent, Morrisburg. Back and front yard. Nice unit. $536 month plus utilities. 1st and last required. Available Aug. 1. 657-3652. 28tfc

FOR RENT–Furnished kitchenette room, $450 includes everything, require 1st month only. 543-2932. 31tfc

FOR RENT– 1 bedroom apt., ideal for seniors. Phone 543-4235. 43tfc

FOR RENT–Quiet 2 bedroom apartment on quiet country road. Utilities included for $500 monthly. After 6, 613-652-1649. 44c

FOR RENT–2 bedroom apt., Casselman Road, Morrisburg. Quiet, dead-end street. Hardwood floors. Gas heat. $504 month plus utilities. Available immediately. 535-2263. 44-45c

FOR RENT–3 bedroom apartment in Winchester, $500 per month plus utilities. 774-0595. 44c

FOR RENT–2 bedroom apt., secure building, Williamsburg. Phone 652-4802 days, 652-2319 evenings. 37tfc

FOR RENT–Bachelor apt., utilities extra, no pets, first and last month and references required. 543-2127. 42tfc

FOR RENT– In Morrisburg, 2 bedroom apt., 1st floor, painted, yard, garage, sun room, $455 plus utilities, available immediately. 1-613-445-2982. 41tfc

FOR RENT–2 bedroom apt. available now in new, quiet building. 1 block to shopping, security entrance, air conditioned, gas heat, laundry, parking. No pets. Reasonable rent, references, first and last. Phone Elaine 535-2759 days, 543-3428 after 5. 36tfc

FOR RENT–2 bedroom apt., $450 per month plus utilities. First and last. Foot Real Estate, 543-3398. 43tfc

FOR RENT–3 bedroom apt., Morrisburg. $421 month plus utilities. Apply to Box 620, Iroquois, Ontario K0E 1K0. 43-44c

FOR RENT–500 sq. ft. of commercial space, Plaza Drive, Morrisburg, 543-2642. 43-44c

FOR RENT–Morrisburg, 1 bedroom apt., Lakeshore Drive, 2nd floor, nicely decorated, stove, fridge, water included. $316 per month plus utilities (gas heat-hydro). First and last required. 613-283-0746. 43-44p

FOR RENT–600 sq. ft. commercial space beside Beckers, Morrisburg, $475 month includes utilities. Available immediately. For information phone 925-4270. 1tfc

APTS. FOR RENT–Heat and hydro included, secure building, laundry room, plug-in parking. 1 bedroom, $500; 2 bedroom, $625. Before 11 a.m., 535-2208, after 535-2881.44-48c

FOR RENT–2 bedroom apt. on Fifth St., Morrisburg, behind plaza, full basement. $510 per month plus utilities. Call Fred Pinkus 535-2759 or 1-613-237-1431. 42tfc

FOR RENT–2 bedroom duplex, Morrisburg. Available Nov. 1st. No pets. Call 448-3662. 43-44p

FOR RENT–1 bedroom apt., Morrisburg, $320 month plus utilities. Apply to Box 367, Morrisburg, Ontario K0C 1X0. 43-45c

FOR RENT–Spacious 2 bedroom new duplex, Morrisburg, with family room, gas heated, available now, references required. 543-2897. 43-44p

FOR RENT–Party tent, 20' x 30', yellow and white. Rent for garden parties, family parties, anniversaries, etc. $150 per day or $250 for the weekend. Also 45 gal. barbecue drums for rent. Morrisburg and District Lions Club, call Doug at 543-3991. EWtfc

CLASSIFIED ADS

FOR RENT

FOR RENT–Own for $270.53 or $344 per month OAC, new finance arrangements available on 2 bedroom mobile home. Call for details, 774-0595. 44c

CARD OF THANKS

CASSELMAN–We would like to express our thanks to all our friends and family for cards, flowers, gifts donations to the Cancer Society and attending a surprise party in honor of our 25th wedding anniversary. All were enjoyed and appreciated. Special thanks to Wendy, Chris, Joanne, Mom and Dad who arranged everything. We will always cherish the memories.
–Donna and Dale Casselman 44p

ROBERTS–On behalf of my wife Sue and myself, I would like to thank everyone for their kindness during my recent illness, especially Drs. S. Chande, Prins, Peters, Crabtree, all other Doctors and nurses for their kindness while a patient at W.D.M.H. Special thanks to Mrs. Garnet Johnson for being with my wife the day I went to hospital; Pastor Duncan Perry, wife Sandra and Morrisburg Pentecostal Church members for kindness and prayers; Guardian Angel Josie for flowers; everyone who drove Sue to see me; Donnie Prunner for getting me there in a hurry; everyone who called or sent cards; our neighbors especially Hazel Ace, Mrs. Morgan Johnson, Howard Linnen for their kindness; our family for rides and kindness; Jesus for his Healing Power. All these acts of kindness will never be forgotten. God Bless each and every one of you always.
–Len Roberts 44c

DAWLEY–We wish to extend our heartfelt thanks to relatives, friends and neighbors for their help and support following the loss of a dearly loved son, brother and grandson, Jason Dawley. Your many cards, flowers, food and donations were sincerely appreciated. We especially thank Father Tim Shea, the staff of Marsden & McLaughlin Funeral Home, Crowder Monuments, Riverside Motel, the choirs of St. Mary's and St. Cecilia's, the Catholic Women's League and Dr. Wayne Domanko. Your kindness will always be remembered.
–Bryan Dawley, Karen Herman, Anne Marie, Laura and Shanna Dawley, Dalton and Phyllis Dawley 44p

PHOTOCOPY SERVICE AT THE LEADER

SERVICES

CHILD CARE
Available to provide care for your child in my home. Snacks and lunch included. Mother of four. Early Childhood diploma. 543-4333. 44-45p

REPLACE YOUR TIRED & WORN OUT WINDOWS
Now to be snug all winter long with Canadian Thermo Windows that have a 40 year warranty. Call us now, Testerink Construction, 543-3655. 30tfc

VEHICLE FOR SALE, new or used and NO established credit? On a pension, limited income, bankrupt or starting a new business? Yes, we can help. No banks or finance companies. Established over 12 years ago. We are the professionals. Car-o-line Auto's, 613-448-2488. 3tfc

OPENING SPECIALS
Cindy and Barb invite you to opening specials of TLC. Manicures, waxing and electrolysis. Free consultation and private, comfortable surroundings. For the month of November free eyebrow waxing with any electrolysis. Evening appointment also available. Call Cindy at 543-3855. 43-44c

CONSTRUCTION
For roofing, drywall, siding, renovations and additions call Testerink Construction at 543-3655. 30tfc

HANDYMAN/SNOW BLOWING
Call Wayne at 543-2089 (or leave message) to book your snow blowing for the winter! Also will do all your fall cleanup, leaves raked, eavestrough cleaned, etc. 43-44p

CATERING SERVICE
Royal Canadian Legion Br. 48 Ladies Auxiliary is available for all catering needs – Weddings, Parties, Anniversaries, etc. Will also cater late night functions. Please call the Branch at 543-3091 for bookings.

Tree Trimming & Removal
20 YEARS EXPERIENCE
For A Free Estimate Call
543-3427
after 6 p.m.

Mortgage Rates at a 30 Year Low!
GLORIA
FOOT
REAL ESTATE
MORRISBURG, ONTARIO

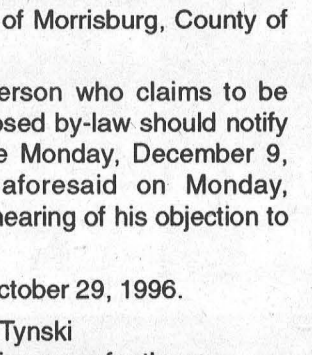

ART CARKNER
Bus: (613) 543-3398
Res: (613) 543-3300

VILLAGE OF MORRISBURG

LEGAL NOTICE

NOTICE OF PASSING OF A BY-LAW FOR STOPPING UP, CLOSING AND SALE OF PART OF PLAZA DRIVE BEING PART OF BLOCK A, PLAN 44, MORE PARTICULARLY DESCRIBED AS PARTS 1 AND 2 ON REFERENCE PLAN 8R-3863, IN THE VILLAGE OF MORRISBURG, COUNTY OF DUNDAS.

TAKE NOTICE that the Municipal Council of the Corporation of the Village of Morrisburg will consider a By-law on Monday, December 9, 1996 for the stopping up, closing and sale of Part of Plaza Drive, being Part of Block A, Plan 44, more particularly described as Parts 1 and 2 on Reference Plan 8R-3863, Village of Morrisburg, County of Dundas.

AND TAKE NOTICE that any person who claims to be prejudicially affected by the proposed by-law should notify the Municipal Clerk on or before Monday, December 9, 1996 or attend the meeting aforesaid on Monday, December 9, 1996 or both, for a hearing of his objection to the said by-law.

DATED at Morrisburg, Tuesday, October 29, 1996.

Cheryl Tynski
Clerk-Treasurer for the
Corporation of the Village
of Morrisburg
P.O. Box 737
MORRISBURG, Ontario
K0C 1X0

Peewee Lions lucky on one

The Morrisburg Peewee C Lions lost a 4-3 UCMHL game against North Dundas in Winchester October 18th.

Jamie Henry, Chris Marshall and Mike O'Brien scored for the LIons with assists coming from Joey Baker, Liam Maguire, Jason Keeler, Jason Locke-McIntosh and Brandon Swartz.

North Dundas got past Ryan Tuttle with just under a minute to play with the winning goal.

October 21, the Lions hosted North Dundas and came up with a 5-0 shutout victory credited to Nick Cryderman between the pipes. Jason Keeler scored a natural hat trick while singles came from O'Brien and Chris Marshall.

The Morrisburg Blue team lost a 2-0 rally to the White here on Saturday. Chris Marshall and Jason Keeler scored for the win with Ryan Tuttle in the crease. Both goals were scored in the final period.

These two teams played on the 25th of the month as well with the Whites claiming a 5-2 win.

Both Jeff Madge and Chris Marshall had two goals each, and Brandon Swartz scored one.

Peter Ceasar and Jordan McNairn replied for the Blue team.

Nick Cryderman was the winning goal tender, while Brad Thompson suffered the loss.

On Monday night, the Lions hosted South Grenville where they lost a 4-2 decision to the II team.

Chris Marshall had both goals for the Lions, with Tuttle between the pipes.

Novice Blues split against Westport

The Novice Blue Morrisburg Lions split a pair of game with Westport in a home and home series over the weekend. Saturday, the Lions were in Westport where they lost a 4-3 contest to the Rideaus, but on Sunday at home, the Lions countered with a 4-0 shutout victory.

Matt Schwerdtfeger scored two in Westport, while Matthew Van Moorsel had a single. At home, Andrew Peters, Todd Irven, Van Moorsel and Schwerdtfeger had the goals. Assists went to Todd Irven and Jeffery Eamon.

King tourney

The minor Pee-wee Kings were in the Tournament of Kings this past weekend and made it to the semi final game.

In the round robin play the Kings won three of four games to advance to the semi final division.

In the semi finals they met the Cumberland Barons who did not allow the Kings to score until the third period, when Peter Veltkamp put one by the Cumberland goal tender.

The Barons were just to strong for the Kings and went on to face the Ottawa Valley Titans in the Championship game.

Minor Atom Kings blanked by South Ottawa

Saturday the minor Atom Rideau St. Lawrence Kings blanked the South Ottawa Canadians 6-0.

Michael Robillard posted a well deserved shut out for the Kings after making a number of spectacular.

Garrett Healey netted a hat trick with assists from Brandon Byrd and Clay McFadden on both his first and second goals.

McFadden was first on the score board with assists from Healey and Alex Rees. Brett Perkins scored with 20 seconds left in the first period, assisted by Tim Thomas and Robert Thurler.

Thomas proceeded to pop one in late in the second, with assists from Perkins and Rees. Rees served a cross checking penalty, Byrd served one slashing and one roughing penalty, and Cody Casselman served two minutes for a slashing penalty.

Sunday the Kings travelled to Van Kleek Hill to meet the always strong, District 3 Cobras.

The boys were still a little mesmerized by the drive as net minder Andrew Manuel tried to hold the Cobras off letting only two sneak by him in the first period.

The Cobras second goal was scored well after the whistle, however, Manuel did not let this deter him from posting a great game.

With exactly five minutes left in the third period Tim Thomas scored an unassisted goal for the Kings' first goal of the game.

Garrett Healey scored the tying goal less than one minute later. With only 3:15 remaining, Brett Perkins assisted Travis Leach's winning goal, ending the game 3-2.

Cory Cassell served two hooking penalties and one roughing, Thomas served a hooking penalty, and Thurler served two minutes for interference.

gloria
FOOT REAL ESTATE BROKER

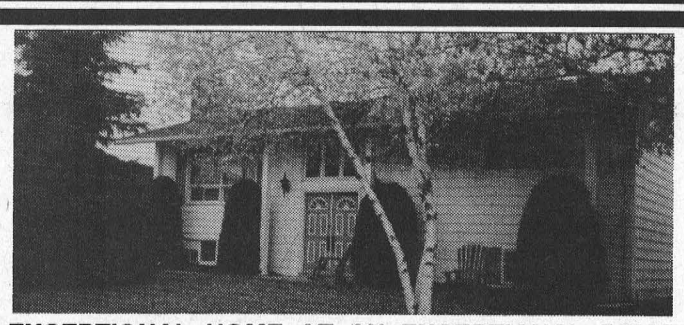

EXCEPTIONAL HOME AT AN EXCEPTIONAL PRICE!
This 3 bedroom raised bungalow will be tops on your "Wish List!" Nothing to do but move in. Across from Park. Call us for details. Listed at **$112,000.00.**

EAST END PROMENADE, MORRISBURG, 543-3398
Sales Representatives
Gloria Foòt 543-3364 Art Carkner 543-3300
Dick Gaiser 543-3589

IROQUOIS-MATILDA LIONS CLUB SPECIAL
B-I-N-G-O
Thursday, NOV. 7, 1996
Matilda Hall, Dixon's Corners
JACKPOT $1,000.00
with over $3,000.00 estimated in prizes
Doors OPEN 5:30 P.M.
Games start at 7:00 p.m.
Players must be 18 years of age or over

THOM REALTY LIMITED REALTOR
Morrisburg Village Plaza 543-3598

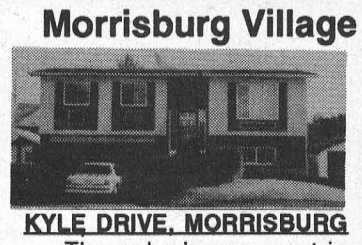

KYLE DRIVE, MORRISBURG – Three bedrooms, eat-in kitchen, living room with fireplace and patio doors to deck overlooking private back yard. Fourth bedroom, den and family room on lower level. Two baths. Immaculate. ASKING $149,900.00 MLS

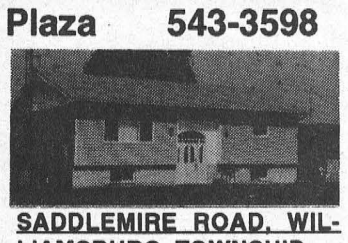

SADDLEMIRE ROAD, WILLIAMSBURG TOWNSHIP – Two bedroom home in quiet location next to Cedar Glen Golf Course. Forced air oil and wood heating. Plenty of room for family room and bedroom/office in basement. Single detached garage. ASKING $79,900.00. MLS

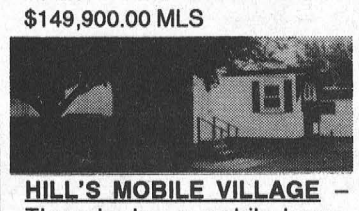

HILL'S MOBILE VILLAGE – Three bedroom mobile home, living room, kitchen, laundry and 4 pc. bath. Fenced sideyard. Two storage sheds. ASKING $29,900.00. MLS

BUILDING LOT – 100' x 254' overlooking Galop Canal between Iroquois and Cardinal. Great view. Convenient location. ASKING $40,000.00. MLS

Karen W. Gorrell – Broker/Owner – **Res: 543-3195**
Margaret Booth – Associate Broker – **Res: 989-3188**
John H. Miller – Sales Representative – **Res: 543-3195**
Charles (Chuck) Barkley – Sales Representative – **Res: 448-3660**

JACQUES E.
ASSELIN REAL ESTATE BROKER



"NEW LISTING" - #5136 CARMAN ROAD - IROQUOIS - TASTEFULLY DECORATED COUNTRY HOME SET ON 1.4 ACRES! – Features a Kitchen/dining area with Oak Cupboards & Wainscotting, Living Room, 3 bedrooms, 2 Bathrooms, Rec Room and Many Recent Renovations! $99,900.

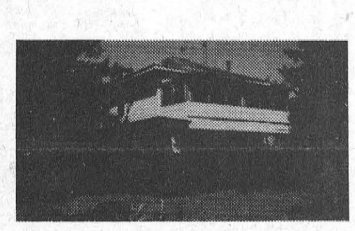

#11839 NORGAARD ROAD - R.R. #1 BRINSTON – A Nice Quiet Location sets off this large two Storey home! Features a Country Kitchen, Dining Room with Hardwood, Living Room, 5 Bedrooms, 4 pc. Bathroom and Main Floor Laundry. Recent Oil Furnace. $89,000.

POWER OF SALE" REDUCED! - MOBILE TRAILER - CARAVAN PARK - R.R.#1 MORRISBURG - Year round Economical Living can be found with this 1+1 bedroom home that offers an Eat-in Kitchen, Living room and 4 pc. Bathroom. $29,900.

#4353 HIGHWAY 31 - WILLIAMSBURG - SPACIOUS AND TIDY 1 1/2+ STOREY HOME THAT IS READY FOR YOUR FAMILY! Includes a Main Floor Laundry Room, Kitchen, Living Room, Dining Room with Wood Stove, 4 Bedrooms, Parlour, 2 Bath-rooms and Large Lot! $79,000.

"MUST BE SOLD" - 22 WESTWINDS DRIVE - MORRISBURG - Enjoy a Great Location with this Raised Bungalow! Lovely Kitchen with Dishwasher, Living Room with Fireplace, 3+1 Bedrooms, 2 Bathrooms, Rec Room with Wood Stove and MUCH MORE! ALL OFFERS CONSIDERED! $92,000.

WILLIAMSBURG - LARGE BRICK BUNGALOW LOCATED ON A QUIET STREET! This recently renovated home features an Inground Pool, 3+1 Bedrooms, Kitchen with Dishwasher, Living & dining Room, Rec Room, 2 1/2 Bathrooms and attached Garage! $149,900.

EXPERIENCE AND COMMITMENT WORKING FOR YOU!

JACQUES E. ASSELIN BROKER
P.O. BOX 370, IROQUOIS, ONTARIO K0E 1K0
(613) 652-1784 • RES: (613) 652-2246

JOHN A.
ALLISON REAL ESTATE BROKER
Morrisburg Village Plaza
543-3717

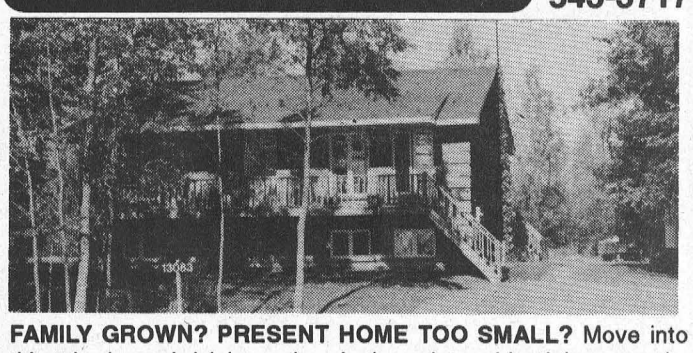

FAMILY GROWN? PRESENT HOME TOO SMALL? Move into this 5 bedroom brick bungalow, in the quiet residential community of Riverside Heights. Lots of room for the whole family! Detached garage/workshop. Lovely lot, overlooking provincial campsite. Many unique features. $114,900. (5681)

BEAUTIFUL PARKLIKE SETTING – Lovely 1 1/2 storey cedar home, with main floor family room, double attached garage, two storage buildings, lots of hardwood floors and extensive landscaping. Asking $179,500. (5675)

QUIET, SECLUDED AREA, just off Lakeshore Drive. Spacious, unique dressed log home, on approx. 33 acres. Large open concept living area. Solarium, plant room, double attached garage . . . there's more! Asking $229,000. Vendor will negotiate size of land parcel if desired. (5682)

RENTAL ACCOMMODATION – some units with immediate possession. Call for details.

Sales Representatives:
John A. Allison 652-1551
Dale Beckstead . 652-4396 Carol Richer 543-3556

WHEELER'S mr. grocer

MORRISBURG VILLAGE PLAZA

TELEPHONE 543-2802

QUALITY - VALUE AND UNIQUENESS IN THE MARKET PLACE

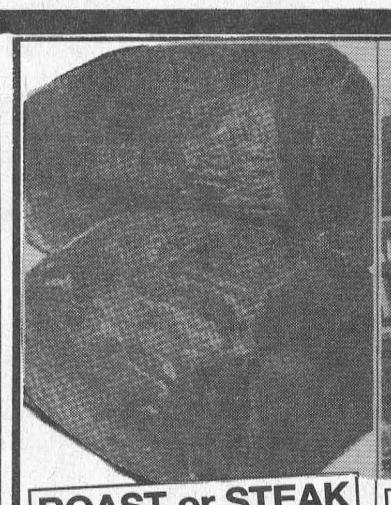

ROAST or STEAK EYE OF ROUND
cut from U.S.D.A. Select beef
8.55 /kg
lb. 3.88



SAUSAGES SCHNEIDERS
Mini Sizzlers frozen regular
500 g pkg. 1.99

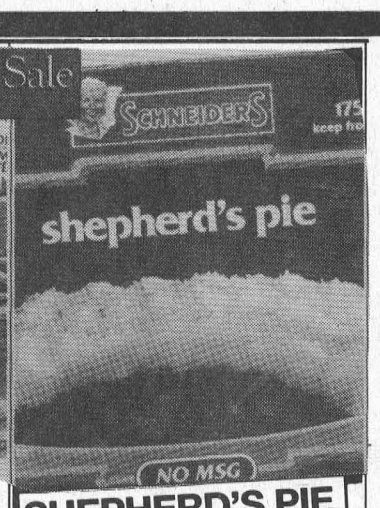

SHEPHERD'S PIE SCHNEIDERS
frozen regular
175 g pkg. .99

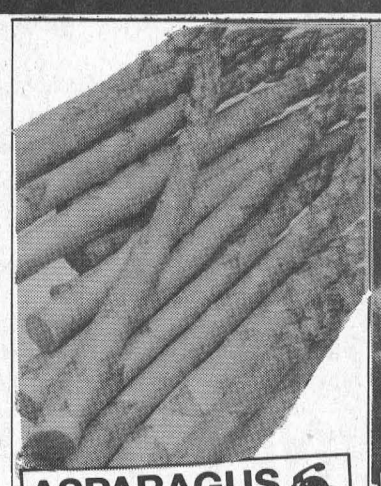

ASPARAGUS
fresh
product of Chile
no. 1 grade
8.55 /kg
lb. 3.88



APPLES EMPIRE
product of Ontario
Canada fancy
5 lb. bag 2.88



ORANGES SEEDLESS
product of South Africa
OUTSPAN
4 lb. bag 3.88

STEWING BEEF BONELESS 5.47 /kg
fresh cut from Canada A, AA, AAA grades beef
lb. 2.48

PEPPER STEAKS SIRLOIN TIP 8.77 /kg
or Jiffy cut from Canada A, AA, AAA grades beef
lb. 3.98

TURKEY or CHICKEN SCHNEIDERS LIFESTYLE 125 g pkg.
cooked or smoked lunch meat selected varieties
2.49

CHICKEN STIR FRY KIT SCHNEIDERS LIFESTYLE 470/550 g pkg.
chicken fajita frozen
5.49

TOMATOES PLUM 3.26 /kg
fresh product of U.S.A. no. 1 grade
lb. 1.48

BEAN SPROUTS fresh 1.94 /kg
product of Canada
lb. .88

GREEN PEPPERS sweet 3.26 /kg
product of U.S.A. no. 1 grade
lb. 1.48

CARROTS fresh
product of Ontario Canada no. 1
2 lb. bag .88

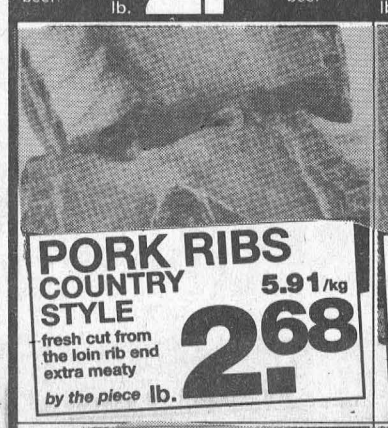

PORK RIBS COUNTRY STYLE 5.91 /kg
fresh cut from the loin rib end extra meaty
by the piece lb. 2.68



RED HOTS WIENERS SCHNEIDERS 450 g pkg.
Dutch Treet, skinless, B.B.Q. or dinner franks
2.49



BOLOGNA SCHNEIDERS 500 g pkg.
regular, Dutch Treet, thick or thin sliced
2.99



COOKING ONIONS
fresh
product of Canada Canada no. 1
2 lb. bag .88



SWEET POTATOES 1.94 /kg
fresh
product of U.S.A.
lb. .88



SALADS PRESIDENT'S CHOICE™
complete Caesar or Greek
285/250 g pkg. 2.88



CHICKEN BREAST SKINLESS 6.35/kg
fresh bone-in
lb. 2.88



OLDE FASHIONED HAM SCHNEIDERS 13.21/kg
boneless halves
lb. 5.99



BACON SCHNEIDERS 500 g pkg.
sliced side regular
3.49



BUTTERNUT SQUASH 1.06 /kg
fresh
product of Ontario
lb. .48



GREEN CABBAGE
fresh
product of Canada Canada no. 1
each .88



KIWI FRUIT
fresh
product of New Zealand
3/.88

RACK OF LAMB FRENCH
President's Choice™ frozen
625 g box 15.98

CHICKEN WINGS SOUTHERN FINE FOODS
frozen barbeque, Buffalo-style, sweet n' spicy or honey garlic
1 kg pkg. 10.98

SCHNITZEL SCHNEIDERS
Oktoberfest frozen
900 g box 14.99

DELI STICKS or CHUBS SCHNEIDERS 250 g pkg.
slim or mini selected varieties
2.99

CORN YELLOW sweet
fresh product of U.S.A. no. 1 grade
5/2.88

EGGPLANT fresh 2.82 /kg
product of U.S.A.
lb. 1.28

RADISHES fresh
product of U.S.A.
16 oz. pkg. .98

SPANISH ONIONS fresh 1.50 /kg
product of U.S.A. no. 1 grade
lb. .68



SALSA PICANTE OLD EL PASO
Thick 'n Chunky selected varieties
440 mL jar 2.48

NACHIPS OLD EL PASO
selected varieties
400 g pkg. 1.98

GROUND BEEF MEDIUM
4.37 /kg
lb. 1.98

TACO SAUCE OLD EL PASO
selected varieties
215 mL jar 1.98

REFRIED BEANS OLD EL PASO
selected varieties
14 oz. tin 1.98

TOMATOES PLUM
fresh product of U.S.A. no. 1 grade
3.26 /kg
lb. 1.48

CHICKEN BREAST STIR FRY
or turkey fresh
13.18 /kg lb. 5.98

TACO KIT OLD EL PASO
regular or soft shells
275/397 g pkg. 3.48

SALSA VERDE MILD
La Eleccion del Presidente
425 mL jar 2.48

SPANISH ONIONS
fresh product of U.S.A. no. 1 grade
150 g lb. .68

FLOUR TORTILLAS ESPLENDIDO™
La Eleccion del Presidente 10 inch
pkg. of 10 1.98

SEASONING MIX OLD EL PASO
selected varieties
35 g pkg. .88

SALSA MEXICASA
Thick & Chunky selected varieties
3.48

HOT PEPPERS YELLOW
product of U.S.A. no. 1 grade
lb. 1.88

KRAFT CHEESE SHOP



CRACKER BARREL KRAFT CHEDDAR CHEESE
or Kraft regular cheese stick selected varieties
227 g pkg. 2.29

PHILADELPHIA CHIP DIP
Kraft selected varieties
227 g cont. 1.49

PHILADELPHIA CREAM CHEESE
Kraft soft selected varieties
250 g cont. 1.99

HANDI SNACKS CHEESE STICKS
Kraft marble, medium or string mozzarella 4's
84 g pkg 1.29

PARMESAN CHEESE KRAFT
grated selected varieties
250 g cont. 4.49



DARE BREAKTIME COOKIES
selected varieties
250 g pkg. .88

TOASTER STRUDEL PILLSBURY
frozen selected varieties
326 g pkg. 1.98

FRUIT CUPS DEL MONTE
selected varieties
4 x 8 oz. cups 2.48

KRAFT HANDI-SNACKS
selected varieties
87 g pkg. 1.48

FRUIT DRINK FRUITE
regular or light selected flavours
2 L cont. 1.88

LIPTON CUP-A-SOUP
instant selected varieties
pkg. of 2/4 1.28

HONEYDEW FRUIT PUNCH
or drinks frozen concentrated selected varieties
12 oz. tin .78

GRANOLA BARS RICH & CHEWY
or dipped chocolate chip President's Choice™ selected varieties
pkg. of 6/8 1.88

THURSDAYS ARE DELIVERY DAYS AT WHEELER'S MR. GROCER

FREE DELIVERY ON ALL ORDERS OVER $30.00

OPEN MONDAY TO FRIDAY 8:00 A.M. – 9:00 P.M.; SATURDAY 8:00 A.M. – 6:00 P.M.; SUNDAY 9:00 A.M. – 5:00 P.M.