THE WINCHESTER PRESS

VOL. SIXTY-SIX — WINCHESTER, ONT. THURSDAY, MARCH 25th, 1954. — No. 44

...ng's Dept. ...tore Sold To Ottawa Man

Lang's Dept. Store, which has been operated by Hy. Bessin since Sept. 1st, has been sold to Lieutenant Norman Blackler, of the Ottawa Fire Dept. The store will be closed next Monday, Tuesday and Wednesday for stock-taking, and Mr. Blackler will be re-opening on April 1st, with similar lines, and will improve the variety of merchandise offered. Mr. Finlay Coons will remain as manager of the Hardware Dept.

Mr. Blackler was born in Ottawa 42 years ago, and after attending the Lisgar Collegiate Institute, spent six years in the refrigerator field, including employment with Charles Ogilvy Ltd.

Mr. Blackler is a member of the United Church of Canada, and a member of the Knights of Pythias. He has been president of the Ottawa Firefighters Union for three years, and vice president of the Credit Union of Ottawa, and secretary of the Sandy Hill Community Club.

Mrs. Blackler is on the evening staff of the High School of Commerce as a leathercraft teacher. She was formerly Secretary of the District Command of Ottawa District Canadian Legion, and is presently Secretary to the Chief Architect of Central Mortgage & Housing. As soon as they can find suitable accommodation, the Blacklers will take up permanent residence in Winchester.

In commenting on the sale of the business, Mr. Hy. Bessin stated to the Press that he is most pleased that a fine couple like Mr. and Mrs. Blackler will be taking over. He feels they will be a credit to Winchester and should make the "Big Store" a busy shopping centre again. Pressure of his Ottawa business interests prompted Mr. Bessin to sell this old established dry goods and hardware store that has been operated by the late A. Sweet and the Bessin family since 1877.

A Tale Without A Tail!

This is a short tale about a tail that wasn't there.

Every once in a while a bovine birth is reported that borders on the extraordinary. Monday morning such a birth was reported by H. Ropars, of Winchester Springs, who told that one of his Jersey cows had given birth to a calf without a tail. The Ropars farm is located three miles north-east of the Springs.

The tailless wonder was discovered when the Ropars went to the barn to do the morning chores. According to Mr. Ropars, the calf, except for the absent tail, is completely normal and fully developed in every way.

Poor calf—already the flies are planning their attack.

WINCHESTER THEATRE NEWS

Don't miss the motion picture sensation of the month, playing at The Winchester this Thursday, Friday and Saturday, March 25, 26 and 27. There are very few times when you will get more good clean amusement for half a dollar than at The Winchester this Thursday, Friday and Saturday. Roy Rogers, long a favourite of Western picture fans, and currently touring Great Britain with Billy Graham on his evangelistic travels, stars in "My Pal Trigger." Dale Evans, Roy's wife, and Gabby Hayes, are the other stars. On the other half of the bill, Bud Abbott and Lou Costello star in their great "Mexican Hayride." Any who have seen the preview of the "Mexican Hayride" will tell you to loosen your belt to view this one.

On Monday, Tuesday and Wednesday, March 29, 30 and 31, you will see the skies full of some of the bravest men in the armed services, in the picture, "The Paratrooper." You will see a paratroop landing on the French coast, opening the second front, and an airfield being taken in North Africa. Alan Ladd took a full paratroop commando's training to prepare for this picture. The charming British actress, Susan Stephen, plays Ladd's leading lady. This is one of the great action pictures of the Spring, rating with "The Cruel Sea" in realism.

For those who may have missed last week's notice, our Saturday night show each and every Saturday night starts at 6.30 p.m., with both features running twice. The other nights of the week we start at the usual 7.30.

We particularly ask those wishing to see Roy Rogers in "My Pal Trigger," this week-end to attend Thursday or Friday, lest there be a shortage of seats on Saturday night.

GIVEN VOTE OF CONFIDENCE



George H. Drew, Leader of the Progressive Conservative Party, who was given a rousing vote of confidence at the annual meeting, held in the Chateau Laurier, when some 750 delegates gathered, recently.

New Postal Rates Effective April 1st

Canadian postal authorities last week issued a new rates schedule which will become effective April 1st. Beginning on that date, the letter rate will be advanced from four to five cents. Other changes are:

First class, letter mail (domestic)—In Canada, within a postal area (local): Four cents for first ounce, two cents for each additional ounce; in Canada, beyond postal area: Five cents for the first ounce, three cents for each additional ounce; postcards (anywhere): Four cents; business reply cards: Five cents; business reply envelopes: Six cents for first ounce, three cents for each additional ounce. (Between points in Canada, items up to and including eight ounces will be carried by air if delivery can thereby be expedited.)

Air packets within Canada—First class items exceeding eight ounces, to be carried by air when prepaid: Seven cents for first ounce, five cents for each additional ounce.

Surface mail, foreign—British Commonwealth, United States, Mexico and other countries of North and South America, France and Spain: Five cents for first ounce, three cents for each additional ounce; all other countries: Six cents for first ounce, four cents for each additional ounce.

Air mail, foreign — United States, Hawaii and Alaska: Seven cents for first ounce, five cents for each additional ounce; Central and South America and West Indies: 10 cents each half-ounce; Britain and Europe: 15 cents each half ounce; Africa, Asia and Oceania: 25 cents each half-ounce.

Second-class mail—Newspapers and periodicals mailed by individuals: Two cents for first four ounces, one cent for each additional four ounces.

Third class mail — Greeting cards (unsealed), circulars, etc. (entirely printed): Two cents for first two ounces, one cent for each additional two ounces.

MISSING AIRMAN'S BODY FOUND. WAS NATIVE OF SOUTH MOUNTAIN

Flight-Lieut. Victor C. Dillabough, of Ottawa, and a native of Mountain Township, missing since last Thursday, was found dead this week with a fellow officer, near the twin-engined R.C.A.F. Expediter, in Northern Alberta, which crashed last week.

He was born a few miles north of South Mountain, son of the late Mr. and Mrs. Robert Dillabough. He received his early education at the Patton School and attended South Mountain High School. He joined the R. C. A. F. and, with his wife, moved to Ottawa.

F/L Dillabough has one son, Derlin Dillabough, 19, stationed with the R.C.M.P. at Regina. Mrs. Dillabough recently moved to Edmonton to be near her husband during his tour of duty in the West.

An investigation is being conducted into the cause of the crash, which claimed the lives of the two men.

Press Mailing Lists Revised And Corrected

The Press Mailing Lists have been revised and corrected up to Saturday, March 20th. Please check the label on this week's paper and make sure the date has been changed to correspond with your last renewal receipt. If the label has not been changed, let us know at once so that the error can be rectified. If your label reads April '54 or any date prior to that, your subscription is overdue and should be paid at once. We will appreciate your co-operation in this matter.—Editor.

100 Club Officers Installed at Interesting Luncheon-Meeting, Held Last Friday Night

Impressive installation of new officers and a musical pastor with a flare for good humour, shared the spotlight at the Winchester 100 Club's March luncheon-meeting, held Friday evening in the Town Hall auditorium. Special guests of the Club at the lively get-together were members of the Winchester Junior Hockey Club, who this year advanced to the Ottawa District Junior B semi-finals, before being narrowly eliminated by Cornwall.

Retiring President Robert Woods and newly elected head man Harvey MacIntosh shared the chairmanship at the meeting, which was attended by over 70 members and guests.

The dramatic installation of officers was capably conducted by Centurians W. J. L. Boyd and F. M. Cass. Centurian Boyd, before handing the gavel over to the new president, congratulated retiring president Bob Woods, who, he said, had lived up to the simple but human creed of the club. The Creed of the Club reads: "We shall pass through this world but once; if, therefore, there is any good deed or act of kindness we can do for a fellow man, let us do it now; let us not defer nor neglect it, for we shall not pass this way again."

Centurian Boyd asked all Club members to study the Creed carefully and to carry out its meaning to the fullest during the year. He believed that if this was accomplished the Club would reach an all-time high in progressiveness, as well as usefulness in the village and district. Centurian Cass reiterated the remarks of Mr. Boyd, and congratulated the Club and its executive for its continued good work. He also said that working together was an important factor in the functioning of such a welfare organization. He called upon all members to lend their support to the new executive which, he felt, was a competent one, because of its combination of experience and youthfulness.

Those installed to office were as follows: President, Harvey MacIntosh; 1st vice president, Eldon Davidson; 2nd vice president, Dudley Craig; secretary, Harry Potter; treasurer, Robert Ledgerwood; Directors: Dr. W. A. Sherwood, Keith Carkner, Edwin Boyd and Percy Roberts.

Centurian George Elliott introduced the members of the Junior Hockey Club and its executive, and outlined the accomplishments of the Junior Hockey Club in Winchester in the past seven years, stating that the present organization had been the most successful in many years of local hockey. Dr. S. W. Dawley, coach, and Mr. Don. Duncan, captain, expressed the hockey team's appreciation to the 100 Club for honouring the members at the luncheon-meeting.

One other guest, Mr. Clarence "Frank" Morgan was introduced by Centurian Harvey MacIntosh.

As it turned out, the guest speaker, the Rev. C. H. Dawes, minister of Alexandria United Church, also provided the members and guests with some stirring entertainment in the way of an interesting musical interlude. Inspired by the hockey team's presence, the Rev. Mr. Dawes put aside his address, and instead, delivered an informal talk that was interspersed with several rich pieces of humour and some worthwhile philosophies. At the same time, much to the liking of everyone, he presented, in his unique way, his interpretations of the piano student from the beginner's lessons to the more mature pianist. In addition, he played several selections, including spirited marches, popular songs, classics, and ending with a very heart-warming tribute to the Meaning of Easter-time.

The tremendous ovation given him was one of the loudest and most sincere ever accorded a guest at a 100 Club meeting. He was introduced by Centurian W. A. Servage, and thanked on behalf of the Club by Centurian Robert Vice.

Retiring president Robt. Woods thanked his executive and the members who had so willingly supported him throughout the year. He said that in 1953 the Club had earned $2368.00, and of that amount had paid $500.00 to the Rink Company for the purchase of shares in support of the renovation project.

Centurian Harvey MacIntosh said it was an extreme honour to become president of such a fine organization. He called on all members for their continued support for the betterment of the Club, and urged members to adopt a more fraternal feeling at Club luncheon-meetings.

Winners of the boost, which was conducted by Centurian Nelson Dixon, were, Messrs. Clint. Coleman, Harry Keyes and Bert McMillan. The donors were Centurians Harold Lannin, Gordon LaRose, Harvey MacIntosh and Bob Ledgerwood. The sing-song was under the leadership of Centurian Chester Timmins, who was serenaded by all members and guests in honour of his 80th birthday. The pianist was Mrs. Wm. Hitsman.

The meeting opened with prayer by Centurian Walter Moffat. The Creed was recited by Centurian Howard Biccum, and appreciation to the ladies of the Curling Club who catered so well to the luncheon was expressed by President Harvey MacIntosh.

Standing Committees

Following is the list of Standing Committees and members, as well as the program committee, for the succeeding months:

Race Committee—Geo. Elliott, Harold Helmer, Dr. S. W. Dawley (for races), Earl Freeland and Gerald Helmer (evening activities).

"Night of Fun"—W. A. Servage, Reg. Workman, Roy Fawcett.

Park—Hart Melvin, J. L. Dixon, Harold Lannin, J. K. Ault.

Advertising and Publicity—W. F. Workman, J. L. Dixon, Basil Dawley, H. Melvin, W. J. L. Boyd.

Meals—R. Woods, C. R. Robinson, Joe Barrigar.

Ways and Means—Mel. Scott, R. Bronson, H. Eadie, R Vice, J. P. Fader.

Membership—Earl Morgan, M. Boyd, Archie Rice.

Welfare—H. Biccum, W. Moffat, W. A. Servage.

Program:—April: B. Dawley H. O. Balkwill, Al. Beardsall, H. Biccum; May—J. K. Ault, Sam Ault, O. Froggett, R. Bronson, W. E. Bradley; June—F. M. Cass, M. Boyd, H. Eadie, A. W. Davidson, Dr. S. W. Dawley; September—H. Melvin, J. P. Fader, J. L. Dixon, A. E. Dukelow, Geo. Elliott; October—Harold Lannin, Harry Joule, Gordon H. LaRose, Bert McMillan, Wilfred McKercher; November—W. Doughty, Roy Fawcett, H. L. Flora, G. Helmer, Earl Freeland; December—J. H. Willard, Archie Rice, C. R. Robinson, Mel. Scott, R. Vice; January—W. J. L. Boyd, D. Melvin, W. Moffat, Earl Morgan, J. Rennison. (First named is chairman of committee).

Youngster Critically Injured When Kicked By Horse Last Friday

Leslie Dawley, 11-year-old son of Mr. and Mrs. Basil Dawley, Winchester, is in the Ottawa Civic Hospital today, after suffering severe head and facial injuries last Friday afternoon when he was kicked by a horse.

The accident occurred about 4.30 o'clock when Leslie was helping his uncle, Raymond Dawley, water a pair of high-spirited year-old colts at the town residence of his grandfather, Melvin Dawley, Main Street West. Just what happened exactly is not known, but it is thought that Leslie, who was walking the one colt around the yard, apparently let the horse have too much halter shank, and it suddenly bolted, kicking the lad almost squarely in the face. His uncle rushed to his assistance and immediately summoned help. Shortly after, Dr. H. Gerald Barton arrived, and on examining the boy, found his injuries to be so critical that it was necessary to remove him to the Civic Hospital by Vice & Craig Ambulance.

There it was found that the youngster was suffering from a fractured skull, smashed cheek bone, broken nose, and severe damage to the right eye.

At time of writing, the condition of Leslie Dawley is reported as improved, but the seriousness of the eye injury is so great that it is not known whether the sight will be retained.

60-MINUTE FILM AT ST. PAUL'S SUNDAY NIGHT

A sixty-minute film, "The Power Of God," will be presented at St. Paul's Presbyterian Church this Sunday evening, March 28th, at 7.30 o'clock. Highly acclaimed, the picture is a moving drama of the meaning of Christianity, a gripping story of personal evangelism in action. See it at St. Paul's this Sunday night.

WILL OPEN NEW CLASS ROOM IN PUBLIC SCHOOL

Due to an increase in attendance and overcrowded classes, the local Public School Board has found it necessary to open up another class-room, and are advertising for an additional teacher. The attendance of pupils at the Public School is at an all-time high.

Melodiers To Play At Iroquois



CFRA's Popular Melodiers will play for a Dance at Iroquois tomorrow (Friday) night, sponsored by Iroquois I.O.O.F. No. 145. Modern and Old-Time Dancing will be featured.

Carleton County Debaters Reach Ontario Finals

Two youthful members of the Carleton Junior Farmers Club have talked their way into the all-Ontario Junior Farmers Debating Final. They are Beverley Hunt and Orville Mussell, of Osgoode. Miss Hunt, who is a Grade XIII student at Winchester High School, is also editor of the School News, as well as being one of the top girl athletes.

The Osgoode team, which will represent Eastern Ontario in the finals, slated for the latter part of April at the Ontario Agricultural College, Guelph, defeated a two-some from Peel County last Thursday night in Peterborough to win the semi-final round. Miss Hunt and Mr. Mussell started their debating course last year. Knocked out in the early competition in 1953, the two young orators learned much from their experience, and to date this year have survived inter-county contests with Grenville, Prince Edward and Peel. The Carleton team will meet the winners of the Hastings-Kent competition.

Miss Hunt and Mr. Mussell are coached by Don. McArthur, assistant Agricultural Representative of Carleton County. The competitions are sponsored annually by the Junior Farmers Association of Ontario.

Their victory last Thursday night was won by their argument that Commercialization and Professionalism were not detrimental to Sports in Canada.

AFTER 66 YEARS, MR. W. A. ROWAT MEETS BOYHOOD FRIEND

Running into a friend in Florida to-day could not be classed as the unusual. But meeting a boyhood friend for the first time in 66 years, while strolling in a Florida Park, is certainly a coincidence, or better still, extraordinary.

This was the experience of W. A. "Bill" Rowat, of Winchester, presently vacationing in the Sunny South, who last week had the good fortune to renew acquaintances with Jim Heuston, a boyhood friend he had not seen since 1888.

Both Mr. Rowat and Mr. Heuston are sons of Presbyterian ministers, and, coincidentally again, they were both born in the same Manse at Athelstone, Que. Mr. Rowat's father, at one time, ministered in Winchester, while the Rev. Mr. Heuston served at Kingston.

Mr. Rowat, who is doing considerable travelling these days to different parts of the world, motored to Florida a few weeks ago with Austin Cross, well-known Canadian writer. After his Florida holiday, Will. expects to go to England and Europe for a spell.

RECENT BIRTHS AT MEMORIAL HOSPITAL

On Friday, March 19th, 1954, to Mr. and Mrs. Charles Cassell, of Morrisburg, a son.

* * * *

On Friday, March 19th, 1954, to Mr. and Mrs. Joseph Bourrette, of Morrisburg, a daughter.

* * * *

On Friday, March 19th, 1954, to Mr. and Mrs. Arthur Knapp, of Winchester, a son.

* * * *

On Saturday, March 20th, 1954, to Mr. and Mrs. Bernard Foley, Finch, R. R. 1, a daughter.

* * * *

On Saturday, March 20th, 1954, to Mr. and Mrs. Hartley Sheldrick, of Ormond, a son.

* * * *

On Monday, March 22nd, 1954, to Mr. and Mrs. Frank Casselman, Chesterville, R. R., a daughter.

* * * *

On Monday, March 22nd, 1954, to Mr. and Mrs. Allan Cameron, of Vernon, a daughter.

* * * *

On Tuesday, March 23rd, 1954, to Mr. and Mrs. Harold Harper, of Winchester, a son.

* * * *

On Tuesday, March 23rd, 1954, to Mr. and Mrs. John Davis, of Kemptville, a son.

* * * *

On Tuesday, March 23rd, 1954, to Mr. and Mrs. Ralph Merkley, of Brinston, R. R. 2, a son.

Hotel Renovations Now In Progress

Hotel Winchester will have a complete face-lifting job, starting this week, entailing modernization and repairs that are expected to move along at a fast pace.

Mr. Hyman Bessin, sole owner of the property, is converting the three-storey building into eleven apartments, leaving suitable space for limited guest accommodations, as well as reserving a section of the building for office space on the ground floor, which he is hopeful of renting with the start of the St. Lawrence Seaway and Power Project.

The apartments, Mr. Bessin said, will be modern in every respect, with plenty of room. Each will have a plentiful supply of hot running water, and Bendix washers and driers will be located in the basement for the convenience of the tenants. Rentals will be on a modern scale. The hotel rooms, Mr. Bessin added, will all have showers.

Expected occupancy is slated for June 1st, and the new building, which will be a credit to the district, will be called the "Hy. Bessin Hotel and Apartments."

Conversion to an apartment building will help ease the housing situation in the town. For the past three years the hotel has been shut down, when the interior was partially damaged by a fire early in January, 1951.

J. P. POTVIN TO TEACH IN NEW CARLETON HIGH SCHOOL

Among four new teachers engaged to teach in the South Carleton High School, starting this September, is J. P Potvin, B.A., presently on the staff of Winchester High School. Mr. Potvin will be the French specialist at the new Richmond school, and will also do considerable work in music, being director of one of the school glee clubs. Mr. Potvin, during his stay here, revived the Winchester High School Glee Club, and helped make it into one of the most popular choral groups in this district.

Parkland Site Set For Morrisburg Area

In the event that the St. Lawrence Seaway and Power Project become a reality, a large area of land in the Morrisburg area may become a big tourist attraction.

Plans for a parkland in conjunction with the Seaway are now on the drawing board, C. D. Crowe, Deputy Minister of Travel and Publicity, said Friday to members of the Legislature. He said that already a large acreage of land in the Morrisburg district had been set aside for the project which, according to the speaker, would one day rival the Niagara vacation playground as a tourist attraction.

The committee recommended that the government appoint a select committee to study all aspects of the tourist trade.

Committee Chairman R. E. Elliott (PC—Hamilton East) said the province was planning the development of 60 parks under the new Parks act, now before the Legislature.

Noted Evangelist To Conduct Meetings at South Mountain



A series of Evangelistic Meetings will be held in the I.O.O.F. Hall, South Mountain, starting Monday, March 29th, and ending Sunday, April 4th. The evangelist will be that well-known international coloured preacher, Rev. T. Michael Flowers, of Detroit, Mich., formerly of Nassau, Bahamas. The meetings, which are being sponsored by the Winchester and Mountain Christian Business Men's Committee, will open with a Ladies' Night Banquet on Monday evening.

The meetings will start at 8.00 o'clock, Tuesday to Friday, and at 7.30 o'clock on Sunday evening.

In addition to the Christ-Centred Bible Messages, there will be sacred music and gospel singing. Everyone is invited to attend.

Heckston United Church Clears $12000.00 Note

Extensive repairs to Heckston United Church four years ago, entailing a debt of $12,000.00, have been paid in full.

Commemorating the final payment and the burning of the note, special thanksgiving services were held in the church on Sunday and Monday of this week.

On Sunday, the Rev. Allan Simmons, of Cobden, former pastor of the church when the renovations were started, was the guest speaker at the services. Choir music was under the leadership of Mrs. Chester Gilroy.

The following evening, a celebration supper and program were held in the church, and attended by many well-wishers from nearby congregations. Rev. Wm. E. Wright, present minister of the church, presided, and the program featured musical selections by the South Mountain male quartette, composed of Messrs. O. Workman, J. Gilroy, M. Harper and H. Boyd, with Mrs. H. Boyd accompanying at the organ. The guest soloist was Mr. D. McLaughlin.

A comprehensive history of the work completed at the church was ably given by Mr. L. Pelton, and then the momentous occasion for the burning of the note arrived, while the congregation sang the Doxology. Participating in the ceremonies were Mr. S. Workman, chairman of the Stewards; Mrs. Ray Francis, president of the Woman's Association; Mr. Hubert Robinson, treasurer of the Building Fund, and Rev. C. H. Ferguson, president of the Montreal-Ottawa Conference, who gave the prayer of Thanksgiving. Brief addresses were delivered by Rev. A. Simmons, Rev. Wm. Wright and Rev. Mr. Ferguson.

Renovations to the church include a new basement, heating system and roof. At the same time, the interior of the church was completely re-decorated. On Monday afternoon of this week, a New Hallman Electric Organ was installed for demonstration, and during the supper hour Mrs. D. Campbell presented several selections.

At the close of the program, the live-wire congregation, at a special meeting, decided to purchase the organ. It will be dedicated at this Sunday afternoon's church service, March 28th.

Mrs. A. B. Carman, Iroquois, Will Be 98 Years Old On Sunday

Mrs. A. B. Carman, oldest resident of the Village of Iroquois, observes her 98th birthday on Sunday, March 28th. Mrs. Carman enjoys fairly good health at this advanced age. Last summer she had a fall, confining her to her room for a few weeks. Fortunately, no bones were broken.

"I have a great deal to be thankful for," she says. "I haven't an ache or a pain, and I am able to be up and about every day." She credits much of her good health to the fact that she never worries, and has always been a very frugal eater.

Until the cold weather set in, she enjoyed frequent car rides throughout the district. When she was 90 she had an operation on her eye in Montreal, and as a result her eyesight is now very good. When 95, she went in to Ottawa and spent most of the afternoon shopping around in the city stores.

Many of her recollections of the days gone by have to do with activities along the river front, and the changes that have taken place in the mode of water transportation. She recalls quite vividly the old timber rafts, such a common sight on the river some sixty or more years ago. These huge rafts were picturesque indeed, with their log shanties atop, as they glided downstream towed by big side-wheeler tugs. They were so solidly constructed that they experienced no difficulty whatever in navigating the Long Sault Rapids.

Like the other young people of her day, she enjoyed boating and fishing on the river, and she frequently remarks that fishing today is not as good as it used to be. Commercial fishing was done on a big scale, and the fish peddled throughout the country.

She remembers the old Boston rock which reared its bulk above the swirling waters of "The Chutes" opposite the village at Clarke's Point. The rock was so-called because of the fact that the Steamer Boston, with passengers and cargo aboard, came to grief upon its rugged surface, tearing a great hole in its hull and stranding the vessel, until pulled off some days later. The passengers were brought to Iroquois and continued to their destinations by train. A few years ago the old rock was dislodged during the winter by a great mass of ice, and was never seen again.

* * * *

The Press also joins in extending congratulations to Mrs. Carson McVey, of Winchester, who will be 95 years old on Saturday, and to Mrs. James D. Rombough, of Finch, who observed her 90th birthday last Thursday.

YOUNG LAD FRACTURES ARM IN FALL FROM LOFT

While playing with a group of other children Tuesday afternoon after school, Jimmy Byers, six-year-old son of Dr. and Mrs. Wm. Byers, slipped from the loft's edge of the Byers' car garage and fell to the main floor, a distance of about ten feet.

In a stunned condition, he was rushed to the District Memorial Hospital by his father, where the right arm was found to be fractured above the wrist. Attended by Drs. Justus and Kinnaird, the fracture was reduced and the arm placed in a cast. His condition is reported as satisfactory to-day.

W. H. S. Cadet Wins Highest Award

The highest award obtainable in a Cadet Corps has been won by Cdt. Lieut.-Col. James Bingley, Commanding Officer of the Winchester High School Cadet Corps, No. 181.

Cdt. Col. Bingley was informed last week that he had won the distinguished award, which will be formally presented to him at the Annual Inspection Day in May.

The award is known as the Master Cadet Gold Star, and is a distinct honour and credit to any Cadet who has been fortunate enough to win it.

Qualifications for the award were high, and, according to Principal J. H. Willard, James is the only Cadet in the school who is qualified at the present time to accept the award. Qualifications include 3 years as a qualified Cadet; Senior Leaders' Course, and an Academic Standing that is maintained at a good average at all times. Cadet Col. Bingley scored high on all counts. He received his Senior training at Ipperwash, and has had a high academic average in all three years.

Cadet Col. Bingley is a son of Rev. and Mrs. Wm. Reid, of Winchester, and to him go the congratulations of his fellow students and friends.

THE WINCHESTER PRESS

W. F. WORKMAN, Publisher.

Established in the year 1888.
Published Wednesday, Afternoon, Dated Thursday.
Subscription Rates: $2.50 per year in Canada; $3.50 per year in the U. S. A., payable in Advance.

Member of the Canadian Weekly Newspapers' Association and the Ontario-Quebec Division of the C. W. N. A.

Guaranteed Circulation over 1900.
Advertising Rates on Request.

Authorized as Second Class Mail, Post Office Department, Ottawa.

Volume 66, No. 44. Thursday, March 25th, 1954.

HOUSEWIVES' ECZEMA FROM CLEANING AGENTS

Strong cleansing agents in the home are causing an increasing incidence of "Housewives' Eczema," according to an article by Matthew J. Brunner, M.D., in the current Journal of the American Medical Association.

Synthetic detergents and many other known irritants such as ammonia water, hypochlorite bleaches, phosphates and abrasive powders can cause eczema, according to Dr. Brunner. Organic solvents in waxes and polishes also can be a contributing factor.

Mild dryness, redness and scaling are generally the first signs of this type of eczema. Fissuring and crusting can result from continued exposure to soap and water. This may lead to blistering and thickening of the skin. Extreme itching, burning and discomfort are common complaints.

Dr. Brunner said many patients treated recently have had an eruption on the hands for years. Few cases can be cleared up in less than four weeks, and some require up to three months of treatment. Similar eruptions can be seen in bartenders, soda jerks and others whose work calls for use of household cleansers.

Dr. Brunner recommended avoidance of contact with irritating agents. Patients should do a minimum amount of wet housework, and should wear rubber gloves over soft cotton ones in order to permit the condition to clear up. Continued use of rubber gloves was recommended for cured patients as a permanent protective measure.

NEWSPAPER ADVERTISING STILL NO. 1 MEDIUM

The Fort Erie Chamber of Commerce held its first "Advertising Night" recently, when the guest speaker, Robert B. Adam, president of Adam, Meldrum & Anderson Co., of Buffalo, offered some valuable advice on merchandising derived from his experience as head of a large department store.

During the question and answer period he freely replied to various queries and what impressed us mostly was his stressing of advertising . . . that of getting a good product and then telling the people about it.

He reported that his firm allocates five per cent. of its sales towards advertising of which three per cent. goes into newspapers, one per cent. divided among radio, television, and direct mail advertising, and the remaining one per cent. in maintaining its own advertising department.

He emphasized that newspapers still remain the No. 1 medium of advertising for merchants and predicted they will continue to lead.

Without wishing to minimize the value of radio and television in product selling, we can certainly concur with Mr. Adam. The impact of the printed word intelligently applied in regular newspaper advertising has been proven.

ONLY A STORY, BUT IT HAS A MORAL!

The other day a little story came our way, which we feel has a denfiite moral. The author is Ambrose Hills. Here is how it goes:

"Five years ago, at a reunion party, I was tuck in a corner with an old classmate named Hank. I don't remember ever having been so bored. Hank had a notion the world was against him. He had several notions—all of them gloomy. I promised myself that next time I saw Hank coming my way, I'd escape if I had to dig a tunnel to hide in. Yesterday, in a crowded restaurant, I looked up from my plate and there, at the table for two, staring right at me, was Hank. I looked down quickly, and hoped against hope that he hadn't recognized me.

"There was a silence that lasted only a few minutes. Then I heard Hank chuckle. That, in itself, was something new! Hank, as I remembered him, hadn't room in him for a smile, let alone a chuckle.

"Hey, freckles," he said, giving me my old schoolboy nickname, "don't pretend you've forgotten me!"

I looked up and I'm afraid I blushed. "Why, of all people," I said. "If it isn't old Hank."

"I'll let that go, you hypocrite," he grinned. "You knew me well enough—but I don't blame you. I think I recall giving you the doom treatment a couple of years back at the class reunion."

"You weren't too cheerful," I admitted.

"That's changed," he said. "Maybe I'm still a bore, but I'm a cheerful bore."

I wondered if a rich uncle had died or something, but apparently it was nothing like that. It was a surprising story, but a true one.

"Hank told me that about a year ago he'd finally spread so much gloom that he hadn't a friend left who'd supply a shoulder to cry on. And he'd gotten so badly behind in his sales quotas that he was about to be fired. Then he read two things that clicked in his mind. One was Abe Lincoln's old saw that the average man is about as happy as he sets out to be. The other was a bit of psychology by William James who said we don't run because we're afraid—we're afraid because we run.

"So I started to put on an act," Hank said. "I pretended I was happy. And dammit all, the first thing I knew I was."

"Look," I said, "How's about coming out to the house tonight to visit with me and the wife."

"Sorry," Hank said. "Jim Carter has asked me to his place tonight, and I'm invited to Blake's on Friday."

"How's about Saturday?"

"Swell," he said. "I'll be there."

"We hope so. We're looking forward to Hank's visit. It seems hard to believe that he used to be a bore. We hope a lot of gloomy gusses who think the world is against them will follow in Hank's footsteps. Maybe they're unhappy only because they act that way! If so, it's time for a new act!"

NOT JUST GOSSIP SHEETS

Hon. John T. Haig, the Conservative leader in the Senate, said the other day in the Upper Chamber: "Well, I have not seen all the rural papers, but in my opinion those that I have seen are for the most part gossip sheets. They contain chiefly items such as this: 'Mrs. Jones has gone away; Mrs. Smith is out of town, or somebody is visiting somebody else'."

Senator Haig is completely wrong. The small newspapers of Canada are, most of them, much more than gossip sheets. They are well edited and cover their limited field with the thoroughness which a metropolitan paper cannot hope to achieve. They do contain gossip. So do the city papers.

The gossip which Senator Haig cites is contributed largely by what are called "country correspondents," men and women who send budgets of news to the weekly paper in their locality. Some of it is trivial news (some in the city papers is trivial), but it is news in which many readers are interested. The fact is that much of the conversation of ordinary people (which would not, of course, include senators) is gossip; not malicious gossip, but chatty "small talk." Because of these country correspondents—and we are glad to pay them tribute for their faithful services to their communities—small local papers render an intimate service which larger papers cannot render. But their worth to their communities goes far beyond that one special feature. They are not just "gossip sheets." Senator Haig should read more of them. It might do him good.—Toronto Star.

EDITORIAL NOTES!

All Fools' Day, April 1st, brings into effect the new schedule of increased postal rates. And that's no joke!

The little fellow down the street with the brace on his right leg bought his Easter Seals today. Have you?

This is Red Cross month, and a dollar donated to the worthy campaign is one well invested in human welfare.

According to the calendar, Spring made its debut on Sunday, but according to the weather, the calendar man was all wet.

The average Canadian of 70 years of age has spent 20 years of that time asleep. In the clock-watching fraternity, the sleep time undoubtedly would be higher.

Two appeals worthy of your support—the current Red Cross campaign and the sale of Easter Seals now being launched by service clubs across Canada. Buy Easter Seals and help the Crippled Children.

Final examinations are not so far off that some concentrated thought should not be given them now. In a competitive world such as we are living in to-day, obtaining a good education should be the foremost thought in the minds of every student.

Glancing about our desk we notice a partially filled in income tax form, which reminds us that besides the Easter Seal Campaign and the Red Cross Drive, March is also noted as government donation month—a time when all good citiens are supposed to pay their income tax—reluctantly, that is.

Finance Minister Abbott is to present the 1954 budget to Parliament next month. He claims it will definitey be his last —and, if the free-spending program of the government since Parliament opened in January is any indication, it will be a dandy, with no noticeable reduction in taxes.

Quick to take advantage of the first spring thaws and break-ups are the imaginative young lads who suddenly become the taunting raft pirates of the swollen creeks. Parents should warn their children of the dangers that lurk in such practices. It's better to be a live pirate than a dead duck.

In the recently-ended fiscal year, CBC marked up a $2,563,118 deficit on TV operations; also a radio loss of something like $3,000,000. Commercial radio or TV couldn't operate that way long. Maybe the government should leave the radio and TV business to the independent interests. They could operate it on a paying basis, no doubt.

The Federated Women's Institutes of Ontario, at its recent annual meeting, passed a resolution, urging newspapers to curtail the publicity of crime stories. The resolution asks both daily and weekly papers to give little space to stories of evil reput in an effort to suppress crime stories. It urged that space be given to more important events.

Church Services

SUNDAY, MARCH 28th, 1954.

"Behaving Wisely"

The Maori of New Zealand, when converted, are said to make good Salvation Army soldiers. The Army officer out there tells of "Warrior Brown," an old Maori woman who had won her name by her fighting when in drink or enraged. Coming under the Army influence, she was converted, and gave her testimony at an open-air meeting, whereupon some foolish person hit her a nasty blow with a potato. A week before, the cowardly insulter would have needed to make himself scarce for his trouble, but what a change! "Warrior" picked up the potato without a word and put it in her pocket. No more was heard of the incident until the harvest festival came round, and then "Warrior" brought a little sack of potatoes and explained that she had cut up and planted the insulting potato, and was now presenting to the Lord its increase."—Sunday at Home.

Presbyterian Church

Rev. William Reid, Minister.

Winchester: Sunday School at 10.00 a.m. Service of Worship at 11.00 a.m. Nursery and Supplementary Sunday School at 11.30 a.m. Co-operative Service at 7.30 p.m.

Winchester Springs: Sunday School at 1.30 p.m. Service of Worship at 2.30 p.m.

United Church

Rev. Thos. N. Mitchell, Minister.

Winchester: Public Worship at 10.30 a.m. Sunday School at 11.30 a.m. Co-operating Service at the Presbyterian Church at 7.30 p.m. Mid-week Service on Wednesday at 7.30 p.m.

Harmony: Sunday School at 2.30 p.m. Public Worship at 3.00 p.m.

Baptist Church

Pastor W. D. Brown, Minister.

Winchester: Sunday School at 10.00 a.m. Public Worship at 11.00 a.m. Co-operating Service in the Presbyterian Church at 7.30 p.m. Fellowship Hour on riday at 7.30 p.m.

South Gower: Public Worship at 2.00 p.m.

Anglican Church

Canon G. Carryer, Incumbent.

South Mountain: St. Peter's, Holy Communion at 9.00 a.m. Winchester: St. Matthias, Holy Communion at 11.00 a.m.

Wesleyan Methodist Church

Rev. Henry Kielty, Minister.

Winchester: Bible School at 9.45 a.m. Morning Worship at 10.45 a.m. Preacher: Rev. Ingrim Smith. Evangelistic Service at 7.30 p.m. Preacher: Rev. L. M. McCorriston. Prayer and Fellowship Hour on Wednesday at 7.30 p.m. Youth meets on Friday at 7.30 p.m.

Hallville: Sunday School at 2.15 p.m. Afternoon Worship at 3.00 p.m. Prayer Service on Tuesday at 8.00 p.m.

HOUSEHOLD HINTS

Grease Spots

When there are grease spots on the floor, wet them with ammonia then scrub with hot water and soap.

Wallpaper

To remove wall paper, saturate the paper with boiling water applied with a whitewash brush. When loose, use a broad-bladed putty knife for scraping it off.

Spilled Water

If water or other liquid is spilled on the hardwood floor, quickly spread a few layers of newspaper over it, and see how readily it absorbs the moisture.

Stains

To remove fruit and tea stains from linen cover, the spots with glycerine, allow it to remain for two or three hours, then wash in warm soapy water.

Linen Closet

An excellent linen closet can be made from an unused bookcase. If curtains are fastened inside the glass doors it will add to the appearance.

Damp Rooms

If blocks of camphor are placed in all corners and on the shelves, replacing them as they evaporate, it will soon take away all dampness.

Whipped Cream

To make a delicious substitute for whipped cream, slice one banana and add it to the white of one egg, then beat it. The banana will dissolve.

Door Mats

Make serviceable door mats by coiling a rope and tacking each coil with strong cord on the underside. The mats can be made round, square, or rectangular.

CROSSWORD PUZZLE

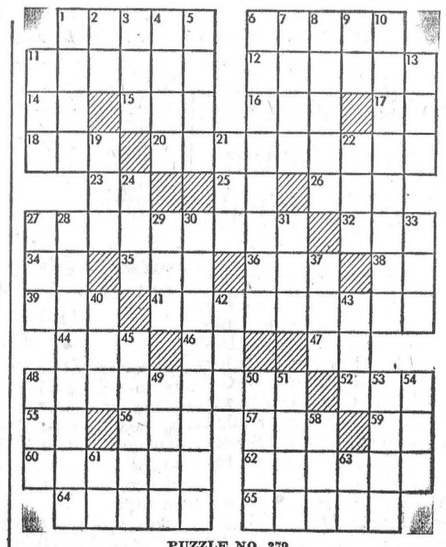

HORIZONTAL

1 Proportion
6 Confine closely
11 To hinder
12 Lasso
14 Printer's measure
15 Medieval type of short tale
16 Turkish title
17 Chinese unit of measure
18 Pigpen
20 Plane for cutting grooves in moldings
23 Babylonian deity
25 News agency
26 Fortunate, in India
27 Kept within bounds
32 Narcotic shrub
34 Correlative of either
35 Make mistake
36 Female ruff
38 Kind of palm
39 As it stands (mus.)
41 Saves
44 To hasten
46 A negative
47 U. S. soldier
48 Plots
52 At this time
55 Paid notice
56 Twitching
57 Signifying maiden name
59 Artificial language
60 A brunette (Sp.)
62 City in Connecticut
64 A saurel
65 Heavenly bodies

VERTICAL

1 To lease
2 By
3 Hindu cymbals
4 Cleopatra's handmaid
5 Norse god
6 Tongue of a bell (pl.)
7 To rant
8 Desert nomads
9 Syllable of scale
10 To mitigate
11 Thing in law
13 The sesame
19 Strong longing
21 Scotch for John
22 Annoy
24 Consumed
27 Race of lettuce
28 Customary
29 Part of circle
30 Given to sarcasm
31 River of England
33 It is (contr.)
37 Unit of energy
40 Scotch for own
42 Correlative of neither
43 French for wine
45 Compound ether
48 Rotating piece
49 Tree
50 Finishes
51 Chair
53 Native metal (pl.)
54 Achieved victory
58 Period of time
61 Symbol for ruthenium
63 Symbol for Iridium

PUZZLE NO. 279

Answer to Puzzle No. 278

R	O	A	M		B	L	A	B		K	I	D
O	S	L	O		R	A	T	E		O	N	E
E	T		B	O	O	T		D	O	R		
	E	M		R	I	T	E		S	E	A	S
A	N	I	L		L	E	N	E		A	R	C
E	S	S	A	Y		R	I	C	H		R	E
R	I	S	K	E	D		D	R	A	G	O	N
I	B		E	A	R	N		U	S	A	G	E
A	L	E		R	O	O	D		T	E	A	S
L	E	E	R		P	O	E	M		L	T	
		R	A	P		S	E	E	M		I	S
O	B	I		A	W	E	D		A	L	O	E
F	E	E		R	E	D	S		B	E	N	T

LAFF OF THE WEEK



"I'll Bet I Could *Too* Learn To Steer If You'd Only Let Me Try."

FEATHER IN HER HAT

By Evelyn Witter

MARCIA TOLLSON placed the red feather on the red beret with a vengeance. Tonight, she decided, she would explode her bombshell at her husband and the two boys.

It wasn't that she didn't love them. She adored them. It was that she was tired of doing and doing for them without thanks or appreciation. Now she decided to "do" for herself. She'd heigh off to New York and have herself a time. See the places they were always talking about on TV. Of course Carl and the boys might object to having to take care of themselves for a couple of weeks, and to her spending the bank account, but after all she had given up a new spring outfit for baseball togs, and had done without a winter coat for meat in the freezer. Lately she'd finished three handmade Western shirts after hours of painstaking stitching.

If they had said "Thanks!" she would have felt it was all worth it.

Just then the back door slammed open and Jerry and Jack breezed in. Marcia realized they looked older than their early teen ages. She had done well by them. They were taller than she and the turtlenecked T shirts, hugging their bodies, showed muscular development.

"Hi Mom!" they greeted her with grins. "Dad home yet? Why don't you turn on TV?" Jack switched the knob. Marcia had to smile at the sight of them. They were really good boys. Just too unappreciative.

She heard Carl come up the back steps and put his lunch pail on the kitchen table. "Hi ya, honey!" he called. Carl was a fine man, but he did take her too much for granted . . .

"Got the right channel?" Carl checked the set and sat down.

"What's this program you want to see so badly?" Marcia turned toward Carl. She thought there was a mist in his eyes, but she couldn't be certain because he looked down, gave her hand a little squeeze and said: "Wait and see."

The announcer began: "And now Rootie-Tootie, presents your Good Scout program. Each week Rootie-Tootie chooses the best letter of a hundred-fifty words or less, telling who is the best good scout you know. The winning Best Scout receives a round trip to New York, a suite at the Waldorf, a complete outfit designed by none other than Howe and Lopas, dinner . . ."

Marcia sighed. Even the whole bank account couldn't go that far for her. But go she would.

The announcer was taking a paper from his pocket. He was saying: "This week's winning letter reads as follows:

'We nominate our mother who is the best Good Scout any boys ever had. She does more for us than is necessary in the usual line of duty.

We can bring one of the fellows or the whole team home after games, and she always lays out a spread. But then she always says "yes" to us if it is at all possible.

She likes to go places and wear pretty clothes, but she takes care of us first, which means sometimes she goes without.

Her newest good deed is three cowboy shirts all made by hand.

We'd like to say "Thanks" in a big way by having her elected the best Good Scout of the week.'

This letter is signed . . .

Jerry and Jack Tollson.'"

Marcia sat numbed. The blood pounded through her in fast throbs. Her heart wanted to sing while the tears of long pent up feelings spilled over and ran down her cheeks. She opened her arms and the boys came into them, kneeling before her with expectant, upturned faces.

Carl kissed her hand.

Marcia pulled the red feather off the beret in a single yank. "I won't need this now," she giggled. "The real feather in my hat is your love and appreciation!"

Happiness flooded over Marcia Tollson as martyredom left.

Canadian Pacific

Time Table

STANDARD TIME

EASTWARD TRAINS

No. 22—5.43 a.m. Flag stop for Montreal passengers. Daily.

No. 30—8.40 a.m., except Sunday. Stops at all stations.

No. 36—4.45 p.m., except Sunday. Stops at all stations.

WESTWARD TRAINS

No. 21—12.56 a.m. daily. Flag stop for Toronto and West.

No. 35—11.50 a.m. daily, except Sunday. Stops at all stations.

No. 29—7.30 p.m., daily, except Sunday. Stops at all stations.

SUNDAY ONLY

Westward Train No. 597—12.03 p.m., Sunday only. Stops at all stations.

Eastward Train No. 598—5.59 p.m., Sunday only. Stops at all stations.

R. D. LEDGERWOOD, Agent.

The 7th Column

Buy Easter Seals and help the Crippled Childrens Fund. If you received a pink envelope, containing 100 Easter Seals, it is an invitation to make a donation of $1.00, or as much more as you feel like giving.

* * * *

Maybe Spring did arrive officially on Sunday, but we couldn't prove it by the weather in this district.

* * * *

The Muskrat Season opened earlier than usual this year, but it was to no advantage to the trappers. With the rivers and streams frozen over, the rats are still in hibernation.

* * * *

Irate Customer: "Do you call this coffee? It tastes like gasoline."

Waitress: "Then it's coffee, sir, because the tea tastes like dishwater."

* * * *

It has been said that man's usefulness reaches its limit at forty, but that statement could not apply to a woman because they seldom reach that age, says Kay Kay in the Iroquois Post.

* * * *

Humanity is divided into two classes, those in the swim and those in the soup.

* * * *

Comparison: When people wonder does Canada need immigration, ponder the fact that Holland and Belgium have more than 700 people per square mile and Canada has less than four.

* * * *

"Is your wife the one on the left of that horseface woman or the one on the right?"

"The one in the middle."

* * * *

"How To Stop Smoking" is the title of an article appearing in the April issue of Readers' Digest. It is well worth reading by both old smokers and those who have not yet acquired the habit. Women who are easy victims of habit would do well to digest the contents of the article.

* * * *

What does the word "Communism" mean today?

Russianism is not communism. It is the complete control of the lives and property of the people by a few men whose purpose is to extend Russia's power, which they wield at present, over the whole earth.

The word "Communism" has come to mean to many people anything political or economic that they do not like.

The Oxford dictionary defines Communism as "vesting of property in the community, each member working according to his capacity and receiving according to his wants."

Communism in that true sense does not exist in any political organization in the world.

Tyranny, defined as "despotic or cruel exercise of power," seems to be the word that most nearly expresses the meaning that currently attaches to "Communism" in most minds.

Politically created petty tyrannies cannot combat communism; they extend it.

* * * *

Goon: "Why are you sawing that wood so fast? You're knocking yourself out."

Moron: "I know, but I want to get it all cut up before the saw gets dull."

* * * *

A correspondent in a daily newspaper writes the following in a letter to the editor: "So labor has forced itself out of a job with strikes, short hours, etc., and has forced the price of everything up so that we can't buy. Now the government and farmers are asked to help.

"Just how can a farmer employ this high-priced labor with his income falling steadily and taxes higher every year?

"No, the day of the farmers employing labor is past and many of our good farmers are leaving the farms. It won't be long before we will be importing many agricultural products and the consumer will pay the price."

There is a lot of truth in the above observation.

* * * *

Visitor: " Well, you have a fine home, and I like your little trees and shrubs."

Host: "Thank you, and I hope they will have grown much larger before you come again."

* * * *

A failure is anybody born with a silver spoon in his mouth who refuses to stir for himself later on.

* * * *

It would be much better for all Canadians if the Liberal Government at Ottawa was not so liberal with the public's money, but a little more conservative in its spending program.

* * * *

There seems to be an awful epidemic of draw ticket sales, bake sales, teas, dances and other money raising enterprises these days. Without in the least wishing to discount the importance of these worthy endeavors, it might be pointed out that there is such a thing as the saturation point. And when that is reached, the goose that lays the golden eggs often quits cold, comments the Almonte Gazette. It's the same in every district, and most of these events are generally labelled as a success in spite of their increasing number.

FOR *EASTER*

FRUIT AND NUT EGGS
VARIETY OF NOVELTIES

'Smiles 'n Chuckles, Black Magic, Neilson's, Ganongs, Easter Packaged.

CHOCOLATES

"Rust Craft" EASTER CARDS For Everyone.

SPECIAL ICE CREAM BRICKS

1896 **FLORA'S** 1954

WINCHESTER, ONT.

PROFESSIONAL CARDS!

CASS & CASS
LAW OFFICES
Winchester, Phone 11.
Chesterville, Dial 735.
Bank of Nova Scotia Block.

G. WILLIAM GORRELL
Barrister, Solicitor, Notary Public
Office Phone 36 - Residence 6
MORRISBURG - Ontario

WINCHESTER BEAUTY NOOK
Jean Wyatt and Florence Helmer
All lines of Beauty Culture, Hair Styling, Facials, Oil Treatments, Manicures, Cold Waves.
Open Tuesday and Thursday Evenings. Closed on Monday.
Phone 244 - - Winchester

GRAHAM L. CASSELMAN
CROWN LIFE INSURANCE
GENERAL INSURANCE
Phone 150W3 - Winchester

LYALL M. CROWDER
Representative For
MUTUAL LIFE OF CANADA
Automobile - Fire - Wind, Etc.
Auto Financing
Write, or Telephone 606r41, South Mountain, Ont.

HOWARD E. BICCUM and HAROLD D. POAPST
District Representatives for North American Life Assurance Co.
Also a complete Insurance Service for all lines of Fire and Casualty Insurance, including Hospitalization. Auto Financing also handled. Telephone 285, Winchester.

INSURANCE
FIRE, AUTOMOBILE and WIND INSURIANCE
LOW COST AUTOMOBILE FINANCING
WALTER MOFFAT, Winchester.

S. EARL FREELAND, C.L.U.
District Representative for the Manufacturers' Life Iusurance Company
Special Services offered in connection with Group Pension Plans, Group Insurance, Estate Analysis, etc.
Phone 292 - Winchester, Ont.

FINANCING A CAR?
Before you buy, ask about our Low Cost Financing Service with complete Insurance Coverage, New Trucks, Tractors and Farm Equipment Financed also.
HOWARD BICCUM - Phone 285
Winchester, Ont.

For Cemetery Memorials See
W. J. L. BOYD & SONS
Representing
R. M. Best Granite Co., Kingston Architects and Craftsmen of Civic and private Memorials. Church Memorials of Bronze, Marble and Brass
PHONE 144 - WINCHESTER

JAKE ROSS
All kinds of Poultry wanted at all seasons. Wool wanted. I buy all kinds of Hides.
Phone 81 - - Winchester

WINCHESTER L.O.L. NO. 862

Meets regularly in the Orange Hall, Winchester, at 8 p.m. on the second Monday of each month. Visiting Brethren always welcome.

Gordon Simzer, W. M.
Doug. Johnston, Rec.-Sec'y.

HENDERSON LODGE, 383, A. F. & A. M., WINCHESTER

Meets in the Masonic Hall, Royal Bank Block, on second Friday of each month at 8 p.m.

Visiting Brethren Welcome.

OGLE V. WORKMAN, W. Master
DR. W. A. SHERWOOD, Sec'y.

CANADIAN LEGION, B.E.S.L BRANCH 108, WINCHESTER

Meets First Thursday of each month in Legion Hall, Winchester

All War Veterans Welcome.

CARL LAUSHWAY, President.
LORNE SAWYER, Sec'y.-Treas.

LADIES' AUXILIARY Canadian Legion, B.E.S.L. Branch 108, Winchester

Meets Third Thursday of each month at 8.00 p.m. in the Legion Hall, Winchester. All eligible women welcome.

Mrs. Gordon Coons, President.
Mrs. Stirling Dawley, Secretary.

BELMEADE JR. RED CROSS NETS $50.00 FROM BINGO

Nearly $50.00 was raised in aid of the Belmeade Junior Red Cross Society at a well-attended Bingo, held in the Belmeade School last Friday night. Prizes for the night were donated by district business men.

Winners of the special games were: Mrs. Stanton Helmer, who won the pen and pencil set; Geo. DeJonge, table cloth; Lena Hoy, bed lamp; Mr. Stanton Helmer, cosmetics; Inez Park, tea kettle.

Other Bingo winners included: Theodore Jansen, Walter Bonsall, Mrs. Stanley Campbell, Ivan Thomas, Mrs. Ross McDiarmid, Theodore McBride, Emerson McNaughton, Miss P. Forget, Mrs. Lorne Acres, Clark Murdock, Mrs. Ethel Grimshaw, Doug. Brown, Miss Audrey Dockstead-er, Theodore McBride, Ivor Bath, Mrs. Howard McConnell, Bill Smith, Miss Gloria McConnell, Mrs. Howard Kennedy and Miss E. McCreoy.

Dear Editor:

. . . the letters start. Then from all over the free world come such comments as these from readers of THE CHRISTIAN SCIENCE MONITOR, an international daily newspaper:

"The Monitor is must reading for straight-thinking people. . . ."
"I returned to school after a lapse of 18 years. I will get my degree from the college, but my education comes from the Monitor. . . ."
"The Monitor gives me ideas for my work. . . ."
"I truly enjoy its company. . . ."

You, too, will find the Monitor informative, with complete world news. You will discover a constructive viewpoint in every news story.

Use the coupon below for a special Introductory subscription — 3 months for only $3.

The Christian Science Monitor
One, Norway St., Boston 15, Mass., U. S. A.
Please send me an introductory subscription to The Christian Science Monitor—76 issues. I enclose $3.

(name)

(address)

(city) (zone) (state)
PB-12



We are Agents
FOR
McCASKEY SALESBOOKS
Of Every Description
Place your order NOW for best delivery.
The Winchester Press
TELEPHONE 21

HYLO Egg-Grading STATION
L. Kapeller, Proprietor.
WINCHESTER, OSGOODE and CHESTERVILLE

Daily Highest Market Price for our City Trade.
Two Electric Grading Machines To Assure You Proper Grade.

If it is not convenient for you to bring your eggs to our Grading Stations at Winchester or Osgoode, you may leave them at any of the following stores where they will be picked up and your returns left twice weekly:

Allison's Store or Cougler's Store, Winchester Springs
Carkner's Store ---------**Ormond**
Saunders' Store -------**Inkerman**
Lewis' Store ----------**Dalmeny**

WINCHESTER **A. Crawford**
OSGOODE **R. Rennick**
Managers.
CHESTERVILLE—H. Marriner, Manager.

BOTTLED GAS

- COOK WITH IT
- HEAT WITH IT

It's Cleaner, Quicker and Economical.

CENTRAL GAS
Distributors of Frontenac BLUE FLAME
Call MORRISBURG 208
24 - HOUR SERVICE

NOTE FOR SPRING

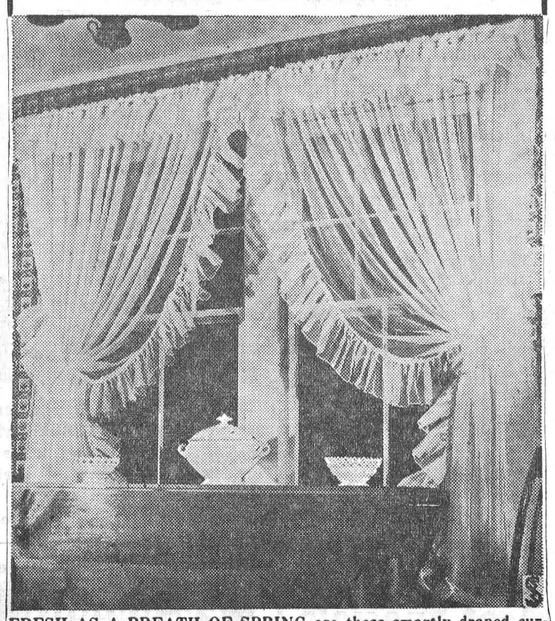

FRESH AS A BREATH OF SPRING are these smartly draped curtains made of superior Hathaway Nylon Marquisette. Hathaway's famous Nylon Marquisette is now available in quantity in shops throughout Canada. Smooth and lovely when you first hang them, they'll stay fresh and crisp through many washings . . . because Hathaway's Nylon Marquisette is scientifically controlled to obtain the highest resistance to wear, to sunlight and elements, wrinkling, shrinking, mildew, moths or flame. Easy to wash and virtually unnecessary to iron. Hathaway Nylon Marquisette is a "balanced" fabric with all the best modern-living features sealed in by an exclusive finishing process.

KEEP YOUR RED CROSS Ready!

For as long as there is human suffering then there is need of the Red Cross. You know the need, and how great it is. Please help generously—the work of mercy never ends.

$5,422,850 is needed this year

PICKEREL AND BASS SEASONS ANNOUNCED

The Ontario Department of Lands and Forests has announced the 1954 fishing seasons. The black bass season opens July 1st until October 15th in this district. The pike and pickerel season will open May 15th to December 31. The limits of catch are: Black bass, 6 in one day, not less than 11 inches in length; pickerel, 6 in one day.

EDUCATION WEEK AT N. M. CONSOLIDATED SCHOOL

Education Week (March 7-13) was fittingly observed in North Mountain Consolidated School by having some extra activity each day.

On Monday Mr. Eddie Clifford, of the High School staff, spoke on "Windsor and Western Ontario." On Tuesday, Mr. Robert Coleman, with eight junior boys, demonstrated some school games and exercises. Wednesday was provided by Mrs. Fenton Hyndman giving a talk on Switzerland and school life there. On Thursday, Mrs. John Loughlin illustrated with slides, "Life In Jamaica." Friday concluded the week with demonstrations on First Aid by Dr. G. P. Ferguson, of South Mountain. Each visiting speaker was introduced by a teacher and thanked by a pupil or teacher.

Buy, Sell and Rent through Press Classified Advts. They bring results, cost little.

LOVE FINDS A HOME

By Irma Reitci

ANNE hardly had time to slip her sister's letter into her apron pocket, when Steve came in.

"I—I got a letter from Linda today," Anne volunteered.

"Yes? What does the successful career girl have to say?

"You remember the Marshalls who came out with Linda last year, don't you? Linda says they actually want to buy this place—"

"Buy?" Steve turned puzzled eyes toward Anne.

"Oh, isn't it wonderful, Steve," Anne hurried on. "We can get an apartment near Linda. And I'm sure I can get my job back at the Agency—"

"Hold it, Anne. I don't quite understand—"

"There's nothing to understand, dear," Anne laughed nervously, "except that we can get rid of this place—"

"This place?" Steve's voice was suddenly icy. "That's all it is to you. Of course, you never did try to make it a home. But, I planted those trees. They are a part of me and I have no intention of selling." Steve laughed bitterly. "You promised—"

"I promised I'd try to like living in the country. Well, I tried, for two years—"

"How often have you soiled those beautifully manicured finger tips by digging into the earth And how many times have you been down to the orchard, or — oh, what's the use "

"Yes, what's the use?" Anne's voice rose shrilly. "It doesn't matter to you that I hate this place. That I hate living out here away from everything."

Steve looked at Anne for a long moment, then walked out of the kitchen, slamming the door behind him.

"I'm going to Linda's tomorrow," Anne shouted defiantly. "I'm going to pack my suitcase right now."

Anne watched Steve's retreating figure until it reached the then she wearily turned toward the bedroom. Low rolling thunder made her whirl about, and run to the window.

A strong north wind veered toward the orchard. Anne's heart began to beat furiously as she watched. If the wind would destroy again, the way it had last year—maybe Steve would listen to reason, then. The wind shook the trees in a frenzy of destruction. One by one the branches bent down, until the tips kissed the sodden earth beneath them. For a breathless moment they lay there, then, slowly at first, inch by inch, they battled their way up, until, with one final effort, they snapped upright.

Anne moaned, then turned defeated steps toward the bedroom again. Her last hope was gone. Now Steve—Steve! A sudden wave of terror swept over Anne. He had been out there in that storm. He might be hurt—"

The door flew open, and a moment later she was in Steve's arms.

"Did the storm frighten you, darling?" Steve asked anxiously.

"No, but you—are you all right?"

"I got a little wet, that's all," Steve grinned. "But I did a lot of thinking out there. Nothing is more important than your happiness. You can write Linda that it's O.K. We'll go to the city—"

The city. Bright lights, theaters, concerts. Anne waited for the feeling of elation, but nothing happened. She began to laugh softly. The theater? Concerts? What could compare with the drama she had just witnessed? And the birds and the crickets and the frogs, they made the sweetest music—.

"Anne, sweetheart, what's wrong?"

"Why, nothing dear," Anne laughed. "Come let's see what the storm has done to our orchard. And later, Steve, we'll write Linda that our home is not for sale. And never will be," she concluded as Steve's lips met hers.

OBITUARY

LATE MARION E. BOWEN

Funeral services were held at Vernon Baptist Church last week for Miss Marion E. Bowen, who died at the Winchester District Memorial Hospital, after a lengthy illness. The services were conducted by Rev. J. W. Bee, and entombment was in the Springhill vault. The pall-bearers were Messrs. Bob Wilkes, Karl Duncan, Erwin Duncan, Wesley Lewis, Archie Sayant and Bill Porteous.

Daughter of the late Edward Bowen and his wife, Margaret McDiarmid, Miss Bowen was in her 52nd year. She is survived by one brother, Mac Bowen, and an aunt, Mary J. McDiarmid, with whom she resided; also three nephews and one grandniece.

The following floral tributes testified to the high esteem in which the deceased was held: Mr. and Mrs. P. E. Hanes and family, Mrs. Margaret Bowman, Mabel and Margaret McIntosh, Mr. and Mrs. Wilfred Folkard, Evening Group Mission Circle, Baptist and United Church, Bowen Family, Wilkes Family, Nursing Staff of Winchester Memorial Hospital, Porteous Family, Annie and Duncan McTavish, Margaret McKeown and Eva Stalker, Special Nurses, Mrs. Gladys Beardsall and Mrs. Gladys Faulkner, Springhill Cemetery Board, Mrs. Laura Duncan, Karl and Vivian, Mr. and Mrs. Erwin Duncan, Mr. and Mrs. Edwin Duncan, Dr. and Mrs. C. E. L. Morrow, Miss Mary McDairmid and Mrs. P. MacLaren, Mr. and Mrs. Gordon Last, and Mr. and Mrs. Cam Turner.

BOWLING

On Monday in the Craig Group, Phyllis MacIntosh rolled strings of 197, 200 and 190 to cross 587 and take both ladies' honours. George Elliott rolled a high single of 258 and other games of 183 and 166 to cross 607 and take double men's honours.

Mary Potter took the ladies' honours in Mary's Gang having 495-179. Ray Thompson took the men's honours with 593-254.

In the Fireside Group, Harry Flora had the high triple, a 654, made up of games of 210, 236 and 208. Bill Doughty rolled the high single, a 282, and crossed 612. Ken. Ault had 248, Bill Stewart 226, Bob Woods 217, Earl Morgan 209, Les. Dixon 203.

In the Community League on Tuesday Marjorie Crummy was out in front for the ladies with a cross of 756, made up of the high single, a 322, and other games of 181 and 253. Terry Churchill was right in there with games of 227, 230 and 275 to cross 732. Jean Cummings had 644-238, Lula Dawley 619-223, Norma Casselman 598-240, Donalda McLaren 518-213, Jessie Summers 508-225. Arnie Rielly rolled the men's top score, having games of 282, 259 and 231 to cross 773. Dalton Kenney had 686-251, Lorne Byers 682-238, Jim Kerr 639-235, Gordie MacDonald 629-250, Don. Casselman 612-238, Archie Rice 607-208.

On Wednesday in the South Mountain Mixed League, Jane Graham took all the ladies' honours with games of 261, 175 and 192 to cross 628. June Berry had 563-216. Gus Cameron took the men's cross with 724, made up of games of 233, 288 and 203. Rae MacRae rolled a 299 high single and crossed 669. Cliff Berry had 692-289, Keith Beamish 648-278, Clarence Marriner 641-231, Len. Marriner 628-230, Eddie Clifford 612-211.

In the Glamour Girls on Thursday Marjorie Crummy had strings of 192, 275 and 249 to take the cross honours with 716. Betty Vice rolled the high single, a 285, and crossed 578. Mabel MacIntosh had 689-260, Jean Dunlop 629-235, Betty O'Neil had a 218 single

In the Morewood Mixed League Viola Stewart took double ladies' honours with 530-227; Glenn MacGregor took the men's honours, having games of 215, 263 and 193 to cross 671. Bud Craik had 584-222.

Dalt. Kenney was away out in front in the Country Gentlemen with strings of 291, 315 and 213 to cross 819. George Ruppert had 737-252, Frank Dunlop 705-288, Ken. McMillan 680-287, Harry Flora 657-283, Glenn Carkner 655-281, Sam Gilbert 649-230, Chas. Binda 633-264, Andy Egan 623-228, Lorne Byers 622-237, Steve Corry 615-266.

In the Finch Mixed League on Friday, Edith Winkler took the ladies' honours with 522-192. Eva Ruppert had 511-183. Chas. Binda took both men's honours with games of 171, 237 and 271 to cross 679. George Ruppert had 651-227.

HOME HINTS

Cleaning Irons

Irons can be cleaned by mixing rottenstone with sweet oil, spreading it on a board and running the iron back and forth until bright and clean.

Cracked Egg

Wrap a cracked egg in a piece of waxed paper, the kind in which bread is purchased, and the contents will not bubble out while it is boiling.

Shoe Lining

To mend a shoe lining that has worn in places, and which, of course, wears out the stocking very quickly, paste a strip of adhesive tape over the worn places.

NOTICE

Subscribers!

Please Pay Up To Date

WEEKLIES NO LONGER CAN AFFORD TO CARRY OVERDUE SUBSCRIBERS

Subscribers who are in arrears are asked to remit promptly. If they do not wish the paper to continue, they are asked to pay up and notify us to that effect. With operating costs what they are today, no weekly can afford to carry subscribers in arrears for any length of time. Your label on the paper shows the year and month to which you are paid.

The Winchester Press

Wallpaper

- Washable
- Sun-Tested
- Style-Tested
- Wall-Tested

Our Wide Selection of Wonderful New Papers offer a wide and varied range of to-day's loveliest designs, styled and coloured in keeping with the latest trend in Home Furnishings

Price 30c per Roll and up.

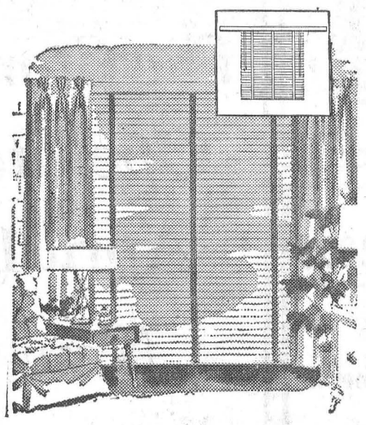

for those who want the finest...
custom-made all-*Flexalum* blinds with new wonderful decorating possibilities..

Exclusive with our Flexalum custom-blinds — the extended top bar that holds draperies, too, without extra fixtures . . . lets you have lovely new window treatments!

Other all-Flexalum features: mar-proof aluminum slats, spring-tempered to hold their shape . . . plastic tapes, cords and tassels that wipe clean with a damp cloth; won't shrink, stretch, fade or fray.

Complete selection of matching or contrasting decorator colors. Call, or come in for a free estimate. **NO-0000**

VICE & CRAIG
TELEPHONE 13 Funeral Directors Furniture Dealers Ambulance Service **WINCHESTER, ONT.**

THURSDAY, FRIDAY, SATURDAY - MARCH 25th, 26th 27th

ROY ROGERS . . . . . BILLY GRAHAM'S PARDNER

In His Great "Back To God Crusade" In Britain

FAMILY STYLE ENTERTAINMENT **Winchester**
SUMMER POLICY: OPEN 7:00 P.M., CONTINUOUS FROM 7:30
COME AS LATE AS 10 P.M. FOR MAIN FEATURE!

Now Headlining A Great Family Show At This Theatre





MONDAY, TUESDAY, WEDNESDAY - MARCH 29th, 30th, 31st

THEY CALLED HIM "CANADA"...



VERNON

Mrs. Howard Acres, Joan and Ray, of Ottawa, spent a couple of days last week with Mrs. Acres' parents, Mr. and Mrs. Lindsay Allen.

Mr. and Mrs. Chas. Acres, of Winchester, spent Monday evening with Mr. and Mrs. Wm. Armstrong.

Miss Ruth Hill, of Ottawa, spent last week with Mr. and Mrs. John Porteous.

We are glad to hear that Mr. Hugh Wyatt has returned home, after having spent some time in the Winchester Hospital.

Miss Marion Patterson, daughter of Mr. and Mrs. Nelson Patterson, of Dalmeny, is also home, after having had an operation for appendicitis in the District Hospital at Winchester.

Mrs. Norman McCaul, of Winchester, spent Monday with Mrs. Wm. Armstrong.

We are sorry to learn that little Howard Sayant, son of Mr. and Mrs. Archie Sayant, is a patient in a hospital in Ottawa, and all hope he will soon be well and home again.

Congratulations to Mr. and Mrs. Allen Cameron on the arrival of a daughter on Monday in the Memorial Hospital at Winchester.

Mr. Charlie Utman, of Winchester, spent the week-end with Mr. and Mrs. Wesley Lewis and family.

Little Carolyn Lewis, daughter of Mr. and Mrs. Fred Lewis, is a patient in the Memorial Hospital at Winchester, having had the misfortune of getting cut in a fall, which required several stitches. We hope she will soon be home again.

VERNON WOMEN'S INSTITUTE

Mrs. John Craig, of Kars, District President of East Carleton Women's Institutes, was the guest of Vernon W. I. at its March meeting, held at the home of Mrs. George Acres .

During the short business session, a donation was voted toward Carleton 4H work. Reports were given on several social evenings held recently in homes of members to raise funds for Institute work. Mrs. Stewart Dalgleish reported on the District Directors' meeting held in Ottawa. Mrs. John D. Campbell, President of Vernon W. I., was one of those chosen at that meeting to attend the Provincial Conference for W. I. Branch Presidents, to be held at O.A.C., Guelph, on May 6th and 7th. At the conclusion of the business, Mrs. Craig spoke to the members on the importance of Institute work, both in our own district and abroad. She urged all to live up to the motto, and to teach our children respect and love for Canada.

In the social part of the program there was a strong Irish note prevailing. Two little girls, Margaret MacIntosh and Linda Dalgleish, dressed in Irish costumes, presented a charming dance number. Then the ladies, working in pairs, were given sheets of green, red and white crepe paper, which, with the aid of scissors and pins, were to be converted into hats. These amusing and novel headdresses were judged later by Mrs. Howard Porteous, and the prizes awarded to Mrs. Ed. Lanoue and Mrs. Elmer Campbell. Another Irish contest was guessing the number of potatoes in a large green kettle. Here the lucky winner was Mrs. L. Craig. An Irish sing-song, with Mrs. Crerar at the piano, and some games, rounded out a pleasant evening.

Refreshments were served by the committee, Mrs. Crerar, Miss Helen Clark, and Mrs. Stewart Dalgleish. The April meeting is held on April 20th at 2.15 p.m. at the annual meeting, and will be the home of Mrs. H. M. Lee.

The New 1954 Cadillac

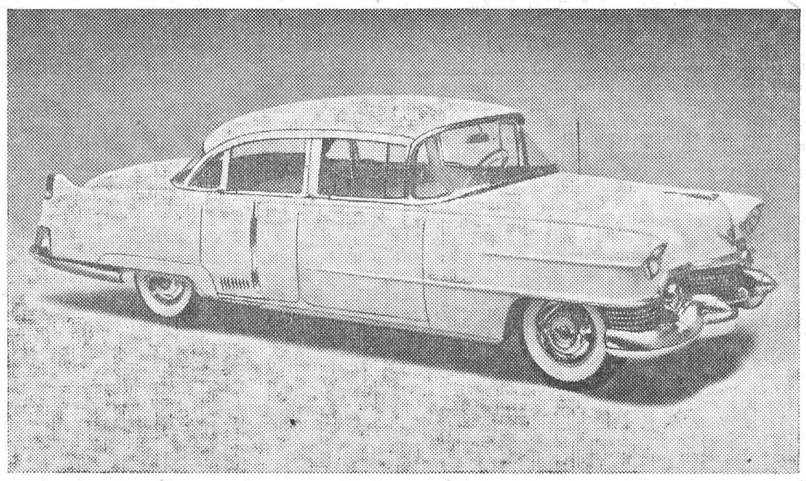

1954 CADILLAC SERIES 60 SPECIAL FLEETWOOD SEDAN—Exceptionally low-lying length and sumptuously fitted interiors distinguish the 1954 Cadillac 60 Special Fleetwood Sedan. Dramatic new styling and new chassis and suspension engineering make the 1954 Cadillac a major automotive advance establishing important future trends. Panoramic windshield, new front and rear end designs, new low length of body lines and increased interior roominess are outstanding. With improved steering, braking, handling and riding qualities, the new Cadillac delivers even greater smoothness and responsiveness from its high compression V-8 engine.

W. C. T. U. MEETING

The March meeting of the W. C. T. U. was held at the home of Mrs. Eldon Fennell. Mrs. Thos. Keyes the president, opened with a hymn, with Miss Annie Walker as pianist. Prayer was followed by the minutes, roll call and business.

The "White Ribbon Tidings" will be sent to Mr. Bill Spinks, in Cuba. Seven prizes are to be bought for Temperance Study Course winners in the County.

On April 29th, a public meeting will be held in the Town Hall, at which several children will compete in the Medal Contest, as well as musical numbers, and a film will be shown.

Mrs. Geo. Barclay had charge of the devotions, and Mrs. A. Christie the clip sheet, the theme being "Liquor Advertising." There are many magazines carrying full page advertisements of liquor, for which huge sums are paid by brewery firms. 2500 American magazines do not carry any liquor advertising.

Miss Annie Walker gave some interesting information in her Press Review. She told about 300 male Estonian singers who are going to New Work to take part in a song festival, and how several Ukrainians are holding government offices in Alberta.

Mrs. O. Wallace presided for the election of officers, when all officers were re-elected for another year. The meeting closed with prayer b ythe president, after which the hospitable hostess, Mrs. Fennell, served a very delicious lunch.

WHAT OTHER EDITORS THINK

The Midland Free Press-Herald strikes the nail on the head when it says: "Fewer and better civil servants would give us far more government efficiency. Ottawa offices need housecleaning badly. There are still far too many clerks and stenographers stretching the coffee-break into an hour-long siesta, and too many executives building up their establishments of junior servants as an excuse to boost their own salaries. The government that will tackle this problem will earn the undying gratitude of Canadian taxpayers."

The First Robin

Mrs. Bill Brown, Main Street East, can take credit for reporting the first robin to this office. She phoned the editor last Thursday morning about 7.30 o'clock and excitedly told him that the Redbreast was chirping away on the Browns' back porch. Not far behind Mrs. Brown in Robin reports was Edgar Craig, who phoned this office at noon of the same day to report that he had seen a robin during the morning near his residence on Fred Street. It's quite probable that Edgar would have seen the robin earlier had he been up, but since retiring a few months ago from active farming, he is taking life a bit easier—and sleeping in until 8.00.

Buy, Sell and Rent through Press Classified Advts. They bring results, cost little.

PIANO TUNING

Action Regulating, Voicing and General Repairs. Graduate of Niles Bryant School of Piano Tuning. Prices Moderate. Call or Write Preston H. Gilmer, South Mountain. Phone 609r4. 44-2p

PRIME MINISTER RETURNS



Rt. Hon. Louis St. Laurent, Prime Minister of Canada, who has returned to Ottawa, after a good-will trip around the world.

Has your Subscription Expired?

BIRTH

At St. Johns, Que., on Saturday, March 6th, 1954, to Mr. and Mrs. Gordon Crowder (nee Veryl Gough), a daughter, a sister for Charles.

FEED NEWS

OTTAWA VALLEY SEED FAIR

Machinery Exhibit and Auction Sale of Seed at Renfrew, March 31st, April 1 and 2, 1954. Sponsored by the Ottawa Valley Seed Growers' Association.

Wednesday, March 31st—In the Armouries.

1.30 p.m.—Motion Picture, "Forage Harvesting."

2.00 p.m.—Address, Dr. Harold Worton, Provincial Veterinarian, "Common Livestock Diseases."

3.00 p.m. — Motion Pictures, "The World At Our Feet."

Thursday, April 1st—

9.30 p.m.—Exhibits open for Inspection. Inter-County Seed Judging Competition.

12.00 noon — Annual Dinner. Guest Speaker. Dr. E. S. Archibald, C.B.E. Tickets $1.25. Ladies welcome.

2.00 p.m.—Address, Dr. H. L. Patterson, Farm Economics Branch, Toronto, "What Farm Management Studies Have Taught us."

2.45 p.m. — Panel Discussion, Frank Ryan, Chairman.

3.45 p.m.—Presentation of special prizes and trophies—A. H. Martin, Director of Crops, Weeds and Seeds Branch, Toronto.

Friday, April 2nd—

2.00 p.m.—**Auction Sale of Seed.**

This is the Annual Seed Fair for this area.

Plan to attend if possible. Thursday is the big day.

Mr. F. Q. Dench, Agricultural Representative, Renfrew is Manager.

The Renfrew County Seed Fair will be held at the same time and place, under the auspices of the Renfrew County Soil and Crop Improvement Association.

TIMOTHY AND RED CLOVER SEEDS LOTS FOR CLEANING

Quite a few lots of Timothy and Clover Seeds have come in for cleaning in the last couple of weeks. Some of this seed is for sale and we have difficulty placing these lots with the seed houses now. Actually, they are through buying for this season.

Any lots of small seeds which require cleaning should be brought in as soon as possible. If the seed is for sale, we will try to place it.

In any case, please bring in these small seed lots now so we can get them done before the rush of grain cleaning.

Fennell Feed Company
WINCHESTER - ONTARIO

SPECIALS

FRIDAY and SATURDAY

CHOCOLATE COOKIES 29c
BLUE RIBBON BAKING POWDER ....27c lb.
WALNUTS (large ½'s), ¼-lb. 22c
SUNBLEST CORN, 3 Tins for 29c
KAM 35c
ROLLED OATS, 5-lb. bag....39c
HEINTZ VEGETABLE SOUP, 2 Cans for 25c
ST. WILLIAMS RASPBERRY JAM 39c
CHICKEN HADDIE, 14-oz. Tins, ...2 for 45c
MOLASSES (Fancy), 40 oz....28c
ENGLISH MINTS ....29c lb.
STAFFORD'S PIE CRUST MIX 15c
FLORIDA GRAPEFRUIT, 5 - 25c
ROYAL INSTANT PUDDING, 3 Pkgs. for 29c
SPECIAL BLEND TEA ....69c lb.
FRESH MADE SAUSAGES, 29c
BOLOGNA ....25c lb.
HAMBURG ....2 lbs. for 55c
BEEF STEAK ....49c lb.
SHOULDER BEEF ....35c lb.
MARGARINE ....2 lbs. for 55c

MacPherson & Summers
EAST END MARKET...Phone 80
COLD STORAGE....Phone 253

CUSTOMERS NIGHT!

Commemorating Our

25th Anniversary

of Business, we are holding a Special Customers' Night on

Friday, April 2nd

in the Orange Hall, Winchester Springs, starting at 8.00 p. m., and featuring

- FILMS - DOOR PRIZES
- DANCING - MUSIC
- GOOD ORCHESTRA

Representatives from the Quaker Oats Company and McCall Frontenac will be present to help make the evening an enjoyable one.

YOU'RE ALL INVITED TO ATTEND

R. S. Allison & Sons
Telephone 346J3.
WINCHESTER SPRINGS, ONT.

THE WORK OF MERCY NEVER ENDS

For so long as there is human suffering then so long does the Charter of the Red Cross require to be honoured by the work of mercy. You know the need, and how great it is. Please help generously.

KEEP YOUR RED CROSS Ready!

$5,422,850 is needed this year



The Winchester PRESS

Farmers!

If You Are Interested In Growing Soya Beans

On Contract With Seed Supplied

CONTACT

UNITED CO-OPERATIVES OF ONTARIO

PHONE 104 - - KEMPTVILLE, ONT.

BERRYHOLM CHICKS



Barred Rocks
Rock-Leghorn Crossbreds
Hamp-Rock Crossbreds
Hy-Lines

CHICKS ON HAND FOR SALE

100 BARRED ROCK PULLETS, 4 weeks old.
100 ROCK-LEGHORN PULLETS, 3 weeks old.
375 HAMP-ROCK PULLETS, 2 weeks old.
400 ROCK-LEGHORN PULLETS, 1 week old.

We can give quick delivery on Heavy Cockerels within the next week.

BERRYHOLM POULTRY FARM
PHONE 77W - - - SOUTH MOUNTAIN, Ont.

IGA FOOD STORES

Meat Specials!

Thursday, Friday and Saturday

RIB STEW ....17c lb.
SLICED BACON ....80c lb.
HOMEMADE SAUSAGES, 2 lbs. for 69c
ROLLED RIB ROASTS 52c
BLUE BRAND ROUND STEAK 53c
PORK HAMS ....54c lb.
PORK LOINS (Trimmed) ....63c lb.
PORK SHOULDER ....45c lb.
COTTAGE ROLL ....73c lb.

"Meat Served With a Personal Touch"

THOMAS' I.G.A.
We Deliver.
PHONE 306 WINCHESTER

Buy Easter Seals!

Bonus Buys

STOKELY HONEY POD PEAS, 15 oz. - 2-35c
SPANISH RICE DINNER, 15 oz. - 2-27c
MACARONI DINNER, 15 oz. - - 2-27c

3 for 29c

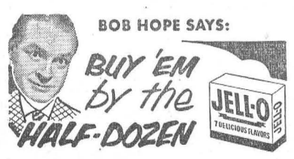

6 for 58c

TIDE, large size - - 39c
DREFT, giant size - - 77c
CRISCO, - 1 lb. 35c - 3 lbs $1.05
DAINTY RICE, 2 lb. pkg. - 37c
GERBERS BABY CEREAL, 8 oz. - 23c
GERBERS BABY FOOD, 5 oz. - 2-19c
Paramount SOCKEYE SALMON, ½'s - 37c

And always on hand, a Good Supply of FRESH FRUITS and VEGETABLES at the very Lowest Prices. See Our Fine Display.

BARCLAY'S
WILLIAMSBURG, ONT.
PORTEOUS'
VERNON, ONT.
THOMAS'
WINCHESTER, ONT.

SHOP AND SAVE AT "Your Local IGA Stores"

IGA FOOD STORES

Everything For Farm Needs

- COCKSHUTT Implements.
- BEATTY Barn and Stable Equipment.
- UNIVERSAL Milkers.

W. C. MacDONALD
COCKSHUTT DEALER
Main St. West *WINCHESTER* Phone 299

MacINTOSH'S

PHONE 46

The price of Kam is definitely going higher. Kam is one of the best meats packed in cans. You can buy Kam at MacIntosh's now at a good saving. Buy a supply this week-end.



KAM, per Tin 35c
GRAPEFRUIT JUICE, 48 Oz. Tins ....25c each
SOCKEYE SALMON, White Label, ½-lb Tin....3 for $1.00
TOILET SOAP DEAL, 6 Bars 35c

MacIntosh's Groceteria
PHONE 46, WINCHESTER, ONT.

"DE-HORNIT"

*NEW Dehorning Chemical for YOUNG CALVES



Greatest improvement in years. "De-hornit" effectively stops growth of horns when they are starting to develop. More effective and humane than caustic sticks and pastes.

THE J. F. SMITH DRUG CO.
Veterinary Dept.
Phone 34 - Winchester

Medical Notice!

Winchester Doctors request that patients confine calls on Wednesday to urgent ones only.

Doctor on Call for Next WEDNESDAY, MARCH 31st
DR. WM. M. BYERS

We Have Just What You Are Looking For In USED Cars, Trucks and Tractors

The New Cars and Trucks are going out and the Used Cars and Trucks are coming in. Before they are put on sale they are Thoroughly Checked and in A-1 Condition and we have some beauties right now. Don't miss them.

Doughty Motors
Main St. Phone 49.
WINCHESTER, ONTARIO

LANG'S Dept. Store Will Be CLOSED

MONDAY - TUESDAY and WEDNESDAY

FOR STOCK TAKING

The Store Will Be Operated After April 1st By Its New Owner

Norman Blackler
of Ottawa

WILLIAMSBURG

Mr. Keith Casselman, Ottawa, spent the week-end with his parents, Mr. and Mrs. Grant M. Casselman.

Misses Dora and Lucy Merkley and Mr. R. A. Merkley spent Tuesday with Mr. and Mrs. David Short and Mr. Henry Merkley.

Mr. Fairbairn Watts, of Winchester, has resumed his former position with J. G. Woods.

Miss Mabel Casselman, of Berwick, spent a few days with her brother, Mr. Aden Casselman, and Douglas, last week.

Mr. and Mrs. W. J. Johnston spent Sunday at Stittsville with Mr. and Mrs. Fred Robinson and Stanley.

Sunday guests at the home of Mr. and Mrs. Doug. Barclay and family were, Mr. and Mrs. Arthur Johnston and family, of Dixon's Corners; Mr. and Mrs. T. J. Keyes, of Winchester Springs, and Mrs. Eleanor Simms, of Ottawa. It was the occasion of Mr. Barclay's birthday.

The community is sorry to hear that Mrs. Ernest Merriken and Mrs. Merritt Summers are patients in the Brockville General Hospital.

Miss Jane Rowe and Master Earl Rowe, of Newton-Robinson, are visiting their grandmother, Mrs. M. W. Locke, and Jean.

Misses Jane Phifer and Margaret Rose McIntosh, of Ottawa, spent the week-end at their parental homes.

Mr. and Mrs. Bert Steele, of Iroquois, visited Mr. and Mrs. Stanley Forward on Friday. The many friends of Mrs. Forward are sorry to hear that she has been ill.

Miss Doreen Beckstead, R.N., of Kingston, was a week-end visitor with her parents, Mr. and Mrs. Ross Beckstead.

The many friends of Mrs. Aden Caselman are sorry to hear that she has been confined to a hospital bed.

Mrs. Luther Barkley is visiting her daughter and son-in-law, Mr. and Mrs. Ross Wingard, and Carole.

Mrs. Lorraine Hamilton and friend, of Ottawa, were visitors last week-end with Mr. and Mrs. David Shaw and Mr. Harley Buchan.

Mrs. Ethel Barkley, of Winchester Springs, is spending a week with Mr. and Mrs. Grant McIntosh.

Appointed Bank Manager

Mr. H. Dwight Cougler, brother of Mr. Grant Cougler, of Winchester Springs, and formerly of Williamsburg, has been appointed Bank Manager of the Bank of Montreal at Merlin, Ont., succeeding Mr. Max Strange. Mr. Cougler is at present with the Bank of Montreal in Kincardine.

Lenten Prayer Meeting At Lutheran Church

Members of St. Peter's Lutheran Church held a special Lenten prayer meeting at the home of Mrs. J. L Kirchhofer last Friday. Mrs. Kirchhofer was in charge of the meeting, and the topic was "Teach Me To Pray." The scripture was read by Miss Almeda Whitteker. Those who participated in the responsive readings were Mrs. Jason Whitteker, Mrs. Walter Loucks and Mrs. Ernest Merriken.

Gallinger—Cougler

A quiet but pretty wedding was solemnized by the Rev. George Dunlop in Williamsburg United Church Manse on Saturday when Miss Hilda Mildred Jean Cougler became the bride of Mr. Lyle Gallinger. Miss Couglar is the youngest daughter of Mr. and Mrs. Albert Cougler, of Williamsburg, and the groom is the youngest son of Mr. Bernice Gallinger and the late Mrs. Gallinger, of Gallingertown.

The bride looked charming in a navy suit with red accessories. She carried a bouquet of American Beauty Roses. Miss Gallinger, sister of the groom, as bridesmaid, wore a gray two-piece suit with mauve accessories and a corsage of yellow roses. The best man was Mr. Harold Couglar, brother of the bride. Mrs. Couglar, mother of the bride, wore a wine suit with gray accessories and a corsage of yellow roses.

Following the ceremony, a reception was held for 45 guests in the I.O.O.F. Hall, which was tastefully decorated with pink and white streamers. A three-tier wedding cake centred the bride's table.

Later, Mr. and Mrs. Gallinger left on a short honeymoon to the United States. They will reside in Williamsburg. Out of town guests were present from Chesterville, Monkland, Brockville, Cornwall and Morrisburg.

Those who served at the reception were the Misses Marjorie and Marion Harper and Carol McIntosh.

PLEASANT VALLEY

Mrs. Jas. Cowan spent a few days with Mrs. Jennie Payne, of Groveton.

The W. A. held its regular meeting on Friday evening at the home of Mrs. S. R. Hamilton.

Mr. Jas. Gilmer called in the Valley on Friday.

Born at the Civic Hospital, Ottawa, on Thursday, March 18th, to Mr. and Mrs. Jack Carmichael (nee Hazel Hamilton), a son.

Mr. and Mrs. Sam R. Hamilton and Stephen Carmichael spent Wednesday with Mr. and Mrs. O. Froggett, of Winchester. Stephen remained for a visit.

Sunday guests of Mr. and Mrs. Hilliard Gilmer and family and Mrs. M. Gilmer were, Rev. and Mrs. Simmons, Mr. Peters, Miss Ileen Cowan and Messrs. Sammy Cowan and Gordon Froats.

Mrs. David F. Gilmer spent Wednesday with her mother, Mrs. Hannah Jeffery, and Ross, of South Mountain.

Mr. John Hanes, of Cardinal, spent the week-end at his home here.

Mr. and Mrs. Gordon Gilmer, of Shanly, were callers at the home of Mr. and Mrs. David Gilmer and family recently.

Miss Joyce McShane, of Brockville, spent Sunday at her home here.

Mr. Sammy Cowan and Misses Marie Gilmer and Ileen Cowan attended the special service on Sunday at Heckston. Rev. Mr. Simmons, a former minister, was the guest speaker.

This community extends sympathy to the family of the late Mrs. Annie Hess, of Heckston, in the loss of their mother.

Mr. and Mrs. Sam R. Hamilton spent Sunday with Mr. and Mrs. Jack Carmichael and Miss Enid Hamilton, of Ottawa.

ELMA

Friends of Mr. James O. Beckstead will be sorry to learn that he is a patient in the Civic Hospital, Ottawa.

Mr. and Mrs. Graham McPherson spent Tuesday evening with Mr. and Mrs. Howard Tupper and family, of Williamsburg.

Mrs. Bessie McMillan is spending some time with Mr. and Mrs. Gerald McIntosh and sons, Brockville.

Mrs. A. N. Barkley, Mrs. H. Smith and family, accompanied Mr. and Mrs. Reginald Barkley, of Williamsburg, to Cornwall, where they were guests of Mr. and Mrs. Donald McMartin, Gwen and Neil, on Sunday.

Mrs. Morley McPherson spent the week-end with Mr. and Mrs. Wray McPherson and sons, at Beckstead.

Mrs. Earl Froats returned to her home in Massena on Sunday, after spending some time with her parents, Mr. and Mrs. Wm. Pemberton, and other relatives.

Mr. Mahlon Beckstead, of Beckstead, is a guest at the home of his daughter, Mrs. Wilfred Carruthers.

WINCHESTER SPRINGS

Mr. Keith Allison, of Toronto, spent the week-end at his home here.

Mrs. G. L. Barclay, of Williasmburg, spent Wednesday with Mr. and Mrs. T. J. Keyes. Mrs. Cecil McIntosh, Mrs. Barclay and Mrs. Keyes attended the W. C. T. U. meeting at the home of Mrs. E. Fennell at Winchester.

Mr. and Mrs. T. G. Cunningham spent Thursday afternoon at Chesterville.

Mr. and Mrs. Arrington Stewart and family, of Melvins, and Mr. Harold Ball, of Prescott, spent Sunday with Mr. and Mrs. Blake McMillan and family.

Mr. and Mrs. Cecil McIntosh had tea Wednesday evening with Mr. and Mrs. Morley Shortt, of Winchester.

Rev. Wm. Reid, of Winchester, had tea Thursday evening with Mr. and Mrs. T. J. Keyes.

Mr. and Mrs. John McIntosh and Susan, Mr. and Mrs. Eric Steele, of Ottawa, and Mr. and Mrs. Raymond McIntosh and family, of Morrisburg, spent Sunday with Mr. and Mrs. Cecil McIntosh.

Mr. and Mrs. T. J. Keyes had dinner Sunday evening with Mr. and Mrs. Douglas Barclay, at Williamsburg, the occasion being Mr. Barclay's birthday.

Regular meetings of the Y. P. U. were held recently at the homes of Mr. and Mrs. Joe Davidson and Mr. and Mrs. Harry Holmes. Plans were made for the presentation of a comedy-drama by the Dominion United Church Y. P. U. of Ottawa in the local Orange Hall here on Friday evening, March 26th.

Included among Winchester High School Cadets who visited the Royal Miltary College at Kingston on Friday last were: Murray Shane, George Holmes, Lyle Hess, George and James Pollock, and Jerry Holmes.

Mr. and Mrs. Kenneth Durant and Miss Elva Kingsley, of Cass Bridge, were dinner guests recently of Mr. and Mrs. Earl Munro.

Mr. and Mrs. Matt. Hayes and daughter, of Crystal Rock, Mr. and Mrs. Bob Boulerice, of Oshawa, were week-end visitors of Mr. and Mrs. Arnold Casselman and Mrs. Orren Casselman.

Mrs. Abe Bailey is spending a couple of weeks in Morrisburg while her daughter, Mrs. Keitha Morrow, is on holidays.

Mrs. Lettie Bogart has returned home after spending the past week with friends at Inkerman.

Mrs. Grant Cougler and Glen spent Saturday in Ottawa.

Mr. and Mrs. Clair Empey and baby, of Williamsburg, called on Mr. and Mrs. Lloyd Allison on Thursday.

W. A. Meeting

Mesdames Clifford and Dalton Robinson entertained the members of the W. A. of the United Church at the former's home on Tuesday afternoon, March 16th.

The devotional period was based on the 23rd Psalm. A hymn was sung and the Psalm repeated in unison, on which Mrs. Dalton Robinson gave the exposition. Mrs. Clifford Robinson led in prayer.

The minutes of the previous meeting were read, and eighteen members responded to the roll call. Plans were discussed for a food sale and a quilting bee to be held soon. It was decided to have an apron shower at the April meeting.

Mrs. Dalton Robinson read a St. Patrick's Day poem and sang the Irish number, "Galway Bay."

The meeting closed with the Mizpah Benediction. The hostesses conducted two Irish contests of which Mesdames Lloyd Allison and Cecil McIntosh were the winners. A delicious lunch, appropriate to St. Patrick's Day, was served by the Mesdames Robinson.

METCALFE

We are sorry to report Dr. C. E. L. Morrow is confined to his home with a fractured leg. We hope he will soon be around again.

The Metcalfe United Church held its annual St. Patrick's Day supper on March 17th in the Memorial Community Hall. It was a decided success.

Mrs. Norman Reaney spent Wednesday afternoon with Mrs. Clifford Shirley.

Mrs. J. H. Craig is visiting with friends and relatives in Russell.

Mrs. Howard Scrivens and Charlotte spent Thursday with Mr. and Mrs. D. Morrison, North Osgoode.

Mrs. Cecil Reaney and Cheryl spent Friday in Ottawa.

Mr. and Mrs. James Stanley celebrated their 53rd Wedding Anniversary quietly on Saturday, March 20th. The community joins in wishing them many more years of happiness.

Mr. and Mrs. Sam Fisher and family spent Sunday with the former's parents, Mr. and Mrs. W. J. Fisher.

CASS BRIDGE

Mr. and Mrs. Roy Johnston and baby spent Thursday with Mr. and Mrs. Victor Johnston and family.

Mr. Elwood Coons was in Kingston on Friday with the H. S. Cadet Corps, visiting army camps there.

Mr. Elwood Coons had dinner on Saturday with Mr. Arnold and Billy and Mrs. F. Hogaboam.

Mrs. Arnold Hogaboam is spending some time with Mr. and Mrs. Geo. Coons, the latter having returned home from the hospital. All hope for her speedy recovery.

Miss Jean Johnston had tea on Sunday evening with Master Billy Hogaboam.

ORMOND

Mr. and Mrs. Bill Paterson, of Ottawa, spent Sunday with Mr. and Mrs. N. J. Porteous.

Mrs. Bessie Campbell, Vernon, has been spending some time with her sister, Mrs. Garfield McVey. Mr. and Mrs. Gordon Kennedy and Margaret Ann, and the Misses Lois and Kaye Baird, of Ottawa, spent Sunday with Mr. and Mrs. Garfield McVey, while celebrating Mrs. Campbell's birthday.

The Young People of the community met at the home of Mrs. Dan MacDonald on Friday evening for re-organization. Games and a sing-song were enjoyed, and lunch concluded the evening.

Mrs. J. E. McLean spent Monday in Brockville with Charlie.

Rev. Mr. Joly, of Hull, will be guest speaker at the morning service next Sunday, and will speak on Grand Ligne Missions.

HYNDMANS

Mrs. Della Hodge and Mrs. Grace Briggs, of Prescott, spent a few days last week with Mr. and Mrs. Cecil Somerville.

Mr. and Mrs. Ray Grant and Arnold, Mr. and Mrs. Lawrence Wallace and Miss R. Seguin visited Mr. Arlow Beggs on Saturday, who is still a patient in the St. Francis Hospital, Smiths Falls.

Mr. Bert Lattimore spent Saturday with Mr. Lyall Lattimore in Brockville.

Mrs. Ray Grant, Arnold and Ritchie, Mr. and Mrs. L. Summers and Brenda, and Miss R. Seguin motored to Ottawa and Kirks' Lake, Que., on Friday.

Mr. and Mrs. Roy Grant and Mary Alice, of Prescott, spent Sunday with Mr. and Mrs. Ray Grant.

The W. A. Ladies were busy last week quilting at the home of Mrs. Cecil Somerville.

A number from here attended the funeral of the late Mrs. Jas. Hess on Friday at Heckston United Church.

On Thursday evening, a progressive euchre was held in the school in aid of polio victims. The door prize went to Cecil Canning. Prize winners were: Mrs. Belanger, Bert Lattimore, Virginia Potvin and Dale Robinson. Lunch was served by the Hyndman ladies.

Mrs. Janie Somerville returned home recently after visiting with friends in Prescott.

Mr. and Mrs. Hilliard Kenney and family, of Roebuck, were recent visitors of Mr. and Mrs. Ray Grant.

MOREWOOD

Mr. and Mrs. W. Levere were calling on friends and relatives in Brockville on Tuesday.

Miss Marion Marcellus spent the week-end with her parents, Mr. and Mrs. W. Marcellus.

Miss Marilyn Stienburg entertained the Girls' Club at her home on Wednesday night.

Mr. and Mrs. Jas. Lambert and Linda, of Ottawa, had supper on Sunday evening with Mr. and Mrs. Ralph Stienburg and family.

Mr. Jack Carlyle, of Sudbury, spent the week-end with his parents, Mr. and Mrs. W. Carlyle.

Mr. and Mrs. H. Hutchinson called on Mr. and Mrs. Mac Hutchinson on Sunday afternoon.

SOUTH MOUNTAIN

Mr. and Mrs. Merrill Graham, Hulbert, visited her parents, Mr. and Mrs. J. W. Gilroy, Tuesday.

Mr. Lorne Simzer, of Mountain, had dinner with his sister, Mrs. Stewart Declare, on Tuesday.

Mr. Arthur Hunter, of New Brunswick, visited his sisters, the Misses Edna and Lou Hunter, last week.

Mr. and Mrs. Ivan Keays left Saturday to attend his sister's funeral at Trenton. Sincere sympathy is extended to Mr. Keays in his sad beeravement.

Mrs. Kelley and Mrs. Abel, of Prescott, visited their parents, Mr. and Mrs. Wm. Crowder, last week.

Word was received here on Friday by the many relatives and friends that Mr. Levi Storey, of Calgary, Alta., was very ill. All hope for a complete recovery.

Mr. Carl Nesbitt, of Brockville, had dinner with his parents, Mr. and Mrs. Howard Nesbitt, on Wednesday.

Sincere sympathy is extended to the Hess family of Heckston in the passing of their mother, Mrs. Annie Hess, the former Annie Barkley, and also to Mrs. John Forrester, her only sister.

Mr. and Mrs. C. E. Nesbitt, Mrs. M. Wright and Carolyn, of Prescott, were recent tea guests of Mr. and Mrs. Howard Nesbitt.

On Wednesday night the South Mountain Bantams defeated the Winchester Bantams by a score of 12-1 at Winchester.

Mr. and Mrs. Len. Simzer, of Mountain, were Sunday guests of Mr. and Mrs. Stewart Declare.

Mr. and Mrs. Sam Marquette celebrated their 40th Wedding Anniversary last week and entertained a number of their close friends. All will join in wishing them many more years of wedded bliss.

Y. P. U. Meeting

The South Mountain Y. P. U. held its meeting on Friday last at the home of Miss Christine Stewart, of Winchester, with fifteen members present. The meeting opened with a hymn, and prayer. The minutes were read and roll call was answered by naming a missionary.

The theme of the program was "Missions and World Outreach," which was given by Billie Guy, and the Bible Study was taken by Miss Norma Monteith. Following the recreation period, lunch was served by Miss Stewart, Billie Farrell and Ronnie Kenney. It was decided to hold a Play in the I.O.O.F. Hall on Friday evening, March 26th, at 8.00 o'clock.

The worship service was in charge of Miss Marion Mulholland and Wayne Boyd. The meeting closed with Taps.

Quilting Held

A number of ladies met on Thursday last at the home of Mrs. Howard Nesbitt to quilt a satin quilt for Miss Teressa Barkley. It also happened that one of the birthdays of a lady present fell on that day, in the person of Mrs. Lorne Armstrong, and during the afternoon the ladies joined in singing "Happy Birthday To You." Mrs. Armstrong was taken completely by surprise. Mrs. Nesbitt served a beautiful cake for the occasion.

W. I. Meeting

The regular meeting of the South Mountain W. I. was held in the I.O.O.F. Hall on Thursday evening. Many of the ladies brought cookies for sale, and the roll call was answered with a favourite cookie recipe.

It was decided to send a donation to the Korean Widows Self Help Fund, and that the W. I. would be responsible for the canvass for the Blind again this year. Mrs. Arnold Shaver and Miss Ruth Harper agreed to take over the leadership of the Girls' Garden Club for the coming summer. It was also voted that the W. I. would cater to a turkey banquet, being held by the Business Men's Christian Association on March 29th.

On Thursday afternoon, April 15th, the Lanark Woollen Mills will bring a demonstration to the I.O.O.F. Hall, under the auspices of the W. I. They will have a large variety of goods for sale at factory prices, and everyone is invited to attend. The W. I. will also hold a Baking Sale at Lunny's Store, Saturday, April 10th, to raise money for their dishes' fund.

The Institute received a very interesting letter from a branch of the W. I. in Australia, and it was decided to establish a correspondence with this group.

Mrs. C. F. Marriner had charge of a very interesting program on Home Economics. Misses Joan Robinson and Jean Kenney, representing the Girls' Supper Club, were present, and made a very excellent job of baking hot tea biscuits, which were enjoyed by all. Mrs. Fred Barrigar and Mrs. G. A. Montgomery also gave demonstrations on making "An Easter Dessert," and Cream Puffs," respectively, and Mrs. C. Marriner conducted a lively cooking quiz. Mrs. A. Shaver played the piano for a round of Irish songs, and the evening closed with a delicious lunch and the National Anthem.

MARVELVILLE

A successful Euchre party was held in the school on Thursday night in aid of the Carson Valley L.T.B., No. 500. Prizes were won by Mrs. Ron. Sharp, Mrs. Ray Robinson, Stanley Park and Wilmott Stanley. The door prize was also won by Stanley Park. Lunch was served and an enjoyable time spent.

The L. T. B. held its monthly meeting in the Orange Hall on Wednesday evening.

The W. A. held its monthly meeting in the Vestry on Thursday afternoon, with a good attendance. A second W. M. S. quilt was quilted. Lunch was served by the committee in charge.

Mrs. Wm. Hume spent a few days last week with her daughter, Mrs. B. Jackson, of Trenton.

Mr. Gerald Hill, of Montreal, spent the week-end with his mother, Mrs. Dan Hill.

Mr. Douglas Beattie, of Ottawa, spent a few days last week at the home of his parents, Mr. and Mrs. Eric Beattie.

Mr. and Mrs. W. Stanley spent an evening recently at the home of Mr. and Mrs. Ron. Sharp.

The sympathy of the community is extended to Mr. Lawrence Brunton in the sudden passing of his brother-in-law, Mr. Laurie Hetanen, of Athens. Mr. Hetanen was the husband of Katie Brunton.

Mrs. Nellie Good is visiting her daughter, Mrs. Cecil Ward, of Ottawa.

Mr. O. B. Switzer, of Shanly, spent last week with his daughter, Mrs. Elwin Hill.

MELVINS

Miss Ileen Gunn, of Ottawa, spent the week-end with her parents, Mr. and Mrs. Stewart Gunn.

Mrs. Mac Feeley and little daughter, of Morewood, visited Mr. and Mrs. Willard Baker and family before leaving to join her husband at Churchill, Man.

Mrs. Annie Byers and Mrs. Calvin Wagner, of Morewood, had tea on Wednesday with Mr. and Mrs. Lindsay Stewart and Mr. and Mrs. Emerson Stewart.

Mr. and Mrs. Peter Poole, of Winchester, Mrs. Chas. Flegg and Edna, of Chesterville, and Mr. and Mrs. Clifford Scott, Winchester, visited the Scott home during the week.

Mr. and Mrs. Bernice Baker, of Ottawa, visited Mr. and Mrs. Willard Baker on Sunday.

Mr. and Mrs. Richard Scott and Mrs. Clifford Scott called on Mrs. Geo. Coons, who is ill.

KENMORE W. I. MEETING

The monthly meeting of the Kenmore W. I. was held at the home of Mrs. N. Carkner, Kenmore, on March 19th, with a fair attendance. Correspondence was read by the acting secretary, Mrs. Clarmo, and business was discussed. Thanks for donations were received from the Trail Rangers and the Carleton 4H Club. Penny round-up bags were distributed for donations to Mental Health Association.

The treasurer reported $144.79 on hand. Mrs. Hill, District Director, reported on the meeting in Ottawa.

The April meeting was discussed, which is the annual business meeting, and it will be held on April 15th. Mrs. Wilson and Mrs. Brunton were appointed as a nominating committee to prepare a slate of officers for the April meeting.

The program consisted of piano selections by Phyllis Wynn, and an address by Miss Laura Hill on the subject, "People Are Interesting." This address was both educational and amusing. Mrs. Wilson thanked Miss Hill for an interesting hour. An Irish contest was conducted by Mrs. A. Clarmo, the winners being Mrs. Wilson and Mrs. Poapst. Lunch was served by the committee, Mrs. John Warren and Mrs. N. Carkner.

Irate Customer: "Do you call this coffee? It tastes like gasoline."

Waitress: "Then it's coffee, sir, because the tea tastes like dishwater."

The Work Shop

SUFFEL BLOCK, WINCHESTER

OVERALLS

7¼ oz. Sanforized Low Back, $4.45
8 oz. Sanforized Low Back, $4.75

OVERALL PANTS

7¼ oz., Sanforized ---------$2.98
7¼ oz. Sanforized, Zipper Riveted Price $3.25.
7¼ oz. Sanforized, Zipper Riveted Price $3.50
8 oz. Sanforized, Zipper Riveted Price $3.45.
10-oz. Sanforized Rider Pants, Price $3.95

RUBBER BOOTS

Short Red Sole Boot--------$4.50
Knee-Length Red Sole -----$4.75

Remember the Work Shop for your Work Clothing Needs.

ARTHUR CHRISTIE
Manager.

ELLIOTT'S
FOR
Quality Meats
PHONES - 12 and 24
Call Any Time.

SPECIALS

BEEF STEAK ----------50c
BEEF STEW ----------35c
BEEF RIB STEW ----------17c
PORK CHOPS ----------62c
PORK HAMS ----------53c
PORK SHOULDERS -----45c
BACON ----------75c
BOLOGNA ----------25c

The Freshest in Fruits and Vegetables.

BERRY'S
BALANCED BIG B BIG FEEDS
FOR
LIVESTOCK
AND
POULTRY
D.L.BERRY AND SONS
SOUTH MOUNTAIN ONT.

JO-ANNE SHOPPE

All Weather COATS

Beautiful styling "rain and shine" Coats, all showerproofed. Many with matching hats. Loose, swingy and fitted styles. Lovely fabrics and gorgeous colours. Sizes 10 to 20.

$17.95 - $34.95

LONG OR SHORT
COATS

Styles fitted or loose. A wide variety in beautifull all wool new fabrics.

$16.95 - $69.95

Suits

This year's collection of Suits is the most outstanding in years. The shades and materials are really beautiful.

$17.95 - $26.95
$29.95 - $59.95

DRESSES

See the "Spring into Summer" Dresses, styled to be worn now and right through the summer months. All printed, striped. Sizes 12-20, 18½-24½.

$9.95 - $15.95

JO-ANNE SHOPPE
PHONE 10, WINCHESTER

Harry's Sport Shop

A FEW MEN'S SUITS left at $29.95, with two pair of Pants, in Navy, Teal Blue, and Sand. Excellent value.

Large selection of SPORT COATS, priced from $25.00 up. Lovely colours.

MEN'S PANTS — A rackful to choose from. Prices, $7.95 up.

SPRING SHOES—Just arrived. A complete line of Fine Shoes, Black, Brown, Laced, and Moccasin Loafers.

MADE-TO-MEASURE SUITS—By W. R. Johnston. Suits that are priced and styled right from $39.50 up.

LEISURE JACKETS — Suede, Leather, Gabardine, from $7.95 up

H. R. KEYES
'Where you Buy it Best for Less.'
Phone 327
WINCHESTER, ONTARIO

Hot Cross Buns To-day!

AND EVERY THURSDAY
UNTIL EASTER

Did you enjoy the flavour of the Bread you ate to-day?

You'll enjoy every slice when you get Home-Made Bread, fresh out of the oven twice a day, at

SUMMERS' BAKERY
PHONE 140.
WINCHESTER, ONT.

CLASSIFIED ADS.

CLASSIFIED ADVERTISING RATES

For Sale, Wanted, Lost and Found Advts., not over 35 words, 50 cents for first insertion and 35c for each subsequent insertion. Cards of Thanks, 75c minimum. In Memoriams, 50c and 25c extra for each four lines of verse. Advts. for this column are inserted on a **Cash** Basis Only. They will not be accepted over the phone or by mail unless the party has an account with us, or unless the cash accompanies the order.

FOR SALE

FOR SALE—A quantity of Fort Barley Seed, cleaned. Apply to Floyd Fretwell, R. R. 4, Osgoode. Phone Winchester 101W4. 44-46p

FOR SALE—Registered Clydesdale Stallion, rising 3 years, a Red Roan; also some Irish Cobbler Potatoes. Apply to Ernest Morrison, Manotick Station. Telephone 63r24, Metcalfe. 44p

FOR SALE—135 three-weeks-old Capons, government approved and pullorum tested. Also day-old Chicks, available during April. Stormont Poultry Farm, Finch, Ont. Phone 411. 44p

FOR SALE—Two Male Spaniel Pups, 2 months old, and 2 Cocker Spaniel Dogs, male and female, 2½ years old. All black. Apply to Eric MacDonald, Kenmore. 44-45p

CHICKS—Day-old and started Hillside Chicks are available now, in a wide choice of breeds and crosses. Early in the year chicks supply the good markets commencing early summer when egg prices are best. Take the guess out of chick buying. 30 years progressive, practical, Hatchery experience. Agent handy to quote prices on a wide choice—and take your order. He is Percy Brayman, Kemptville. Phone 255. 44c

FOR SALE—Good Used Batteries, with one year guarantee. Southend Service, Winchester. Phone 38. 44-45p

FOR SALE—Hen House, 12x24 ft.; 1 Stable, 18x30 feet; 1 Lean-to, with Tin Siding, 12x30 feet; 1 Lot, 120x164 feet, all in Winchester. Apply to Edgar Craig, Winchester. Phone 279J. 43-45p

FOR SALE—1 Dominion Piano, in good condition; 1 Metronome; 1 Roll-Away Cot; 1 Brown Rug, 7x9 feet, and 2 Scatter Rugs, same colour; 1 Hall Runner, 6 yards long; 16 Stair Treads. Apply to Miss C. Irving, Phone 284M, Winchester. 43-44p

CHICKS—Bray Chicks. Do you want "dual purpose" birds—for Grade A Large markets—good markets—or hefty birds for the table markets? We have them. Immediate shipment. Day-old, started. Canadian Approved. Breeds like Barred Rocks, Columbian Rocks, Light Sussex, Black Australorp, N. H. or N. H. crosses. Many others too. New price list starts pullets from $16.90. Get our full, complete price list soon. Fred W Bray Limited, 120 John N., Hamilton, Ont. (If you know a good man who would act in this locality as our agent, send us his name. Good commission, with advertising to back him up). 44-46c

COTTAGE FOR SALE—Along the Rideau River, near Osgoode, cheap for quick sale. Apply to Don. Ferguson, Osgoode. Telephone Metcalfe 12r5, or North Gower 607r32. 43-46p

TWEDDLE CHICKS, R. O. P. Stock and all X-Breeds, for Layers and Broilers, also Turkeys. Order yours today. Our 1954 turkey poults will be the best we have ever hatched, and that's saying a lot. We have received already repeat orders for thousands of turkeys. Order at once for select dates. Broad Breasted Bronze, Nebrasken, Belts ville White, White Holland. We are hatching turkeys every week. Local Agent, C. B. Timmins, Winchester. 42-45p

WANTED

WANTED — Experienced Married Couple to work on Dairy Farm, starting May 1st. Living accommodations, milk, and garden. Must be reliable, good with live stock. Protestant home. Four miles West of Winchester. Telephone Winchester 145J2. Barton Derby, R. R. 1, Mountain. 43-44p

WANTED — Middle-aged Couple to superintend the new Hy Bessin Hotel and Apartments. Free apartment and some remuneration. Apply in writing to Hy. Bessin, 438 Daly Ave., Ottawa. 44-45c

TEACHER WANTED — Winchester Public School Board invites applications from qualified teacher to teach in 6-room school for the term, beginning Sept. 1st, 1954. Music Certificate desirable but not essential. Teacher will be asked to teach any two of the middle grades. Apply, stating qualifications and salary, to Walter Moffat, secretary, Winchester. 43-44c

BABY CHICKS

ROCK-LEGHORN CROSS
BARRED ROCKS
NEW HAMP-ROCK CROSS
WHITE LEGHORNS
(2-Year Matings)
CAPON & STARTED CHICKS

Canadian Approved Chicks, bred to lay, from High Producing Flocks. Phone or Write for Price List.

ELLIS CHICK HATCHERY
Phone 607r21 - South Mountain

WANTED—To buy some Good Oats, suitable for seed. I have for sale a number of vaccinated Holstein 2-year-olds, due May to July, and Springing Cows. Apply to Lorne Montgomery, Brinston. Phone 25r13, South Mountain. 43-44p

DEADSTOCK removed from your farm promptly for sanitary disposal. Telephone Collect: Winchester 114, Cornwall 3730. **ST. LAWRENCE RENDERING COMPANY LIMITED.** 32-1yr.

LOST

LOST—One Large Male Hound, Black and Tan, with a white strip on breast. Answers to the name of "Pringle." Lost Monday, March 15th. Apply to Lorne Hoy, South Mountain, Phone 74r12. 44p

CARD OF THANKS

CARD OF THANKS—I wish to express my sincere appreciation and thanks to my many friends and relatives for the fifty birthday cards, treats, and phone calls received on my birthday, March 17th. These expressions of thoughtfulness will not soon be forgotten. Special thanks to Rev. H. Kielty. — Miss Elizabeth Durant. 44p

CARD OF THANKS—I wish to express my sincere thanks for the many kindnesses shown to me while I was a patient in the hospital. The cards, letters, flowers and the many offers of assistance all helped toward a speedy recovery. I should also like to express a special word of thanks to the hospital staff and to the doctors for their efficiency at all times.—W. J. Stewart. 44p

CARD OF THANKS—I wish to extend my sincere thanks and appreciation to the many who remembered me with cards, visits and treats; to all the nursing staff who were so considerate and kind to me, and also to Doctors H. G. Barton and F. Kinnaird, while I was a patient in the Winchester Memorial Hospital.—Robert Rennick. 44p

CARD OF THANKS—We wish to express our heartfelt thanks and appreciation for the many kindly acts, expressions of sympathy and floral tributes received during the recent illness and death of a beloved sister, aunt and niece, Marion E. Bowen. Special thanks to her three special nurses, doctors, hospital and office staff while in hospital; to Mrs. Laura Duncan and all those who so kindly transported us to and from hospital; to Rev. J. W. Bee for his comforting message, and to the choir of Vernon Baptist and United Church for their comforting message in song. We deeply appreciate them all.—Mac and Margaret Bowen and family, and Mary J. McDiarmid. 44p

CARD OF THANKS—We would like to take this opportunity to express our sincere thanks to those who helped in any way to make our Bingo a success. A special thank-you to the merchants who donated prizes.—Mrs. Lorne Acres, Mrs. Orton Hoy, Master Mansell Hoy. 44p

IN MEMORIAM

ROBINSON—In loving memory of our dear mother, Mrs. Jas. H. Robinson, who passed away March 21st, 1953.

Always loving remembered.
44p —The Family.

NOTICES

PERSONAL — Hygienic Supplies (Rubber Goods) mailed postpaid in plain, sealed envelopes with price list. Six samples 25c, 24 samples, $1.00. Mail Order Dept., M-57, Nov-Rubber Co., Box 91, Hamilton, Ontario.

SPECIAL - - - WAGONS

"96" Cockshutt Wagons, 3½ ton capacity, on sale for limited period, $113.75, F.O.B. Smiths Falls. Tires not included.

W. C. MacDONALD
Phone 299 - Winchester

PINKUS SALVAGE and AUTO WRECKERS

—INCLUDING—

- Used Auto Parts
- Good Car Heaters
- Used Tires and Tubes
- Car Accessories
- Other Hard-To-Get Items

—WE SELL—
B. F. GOODRICH Products
—AND—
GLASS Cut To Measure, See
Fred Pinkus
Williamsburg, Ont.

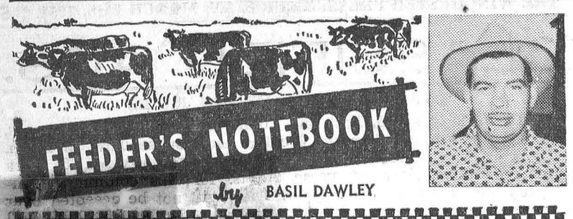

AIM YOUR CHICKS

Every poultry grower is interested in profits, and profits are greatest when egg prices are highest. Successful poultrymen "aim their chicks" to have pullets ready to start laying in August or early September because eggs are highest during the fall and early winter months.

If poultrymen are to "aim their chicks" so as to hit the period of high egg prices, they must start chicks in January, February or March. Good chicks must be purchased, even though they cost more. Poor quality chicks are expensive at any time. It's impossible to know how inferior chicks will perform, so you can't "aim them" for the period of high egg prices with any satisfactory degree of accuracy.

After being careful to buy good chicks, brood and grow them properly. Use a practical program of management, making sure you have good equipment such as houses, brooders, feeders and waterers. Careful sanitation is necessary to protect the birds from disease. Feed them a balanced ration that supplies the proper nutrients for life, growth and reproduction. Even with the best of chicks, management and sanitation, success is possible only when there is proper feeding.

Will your pullets be in top production this fall when egg prices are best? They should if you "aim them" by buying good chicks, practicing good management, using careful sanitation measures and feeding a balanced and blended ration.

HOUSEHOLD HINTS

Your Complexion

The complexion will be improved if you eat plenty of fruit, drink milk, and also drink water freely between meals. Massage with almond oil, or a good face cream. Keep regular habits.

CANADA'S health

EXPERIENCE COUNTS

Many employers have found that the older worker has much to offer in the way of skills and experience. Older employees are usually less given to absenteeism and are not as accident-prone as many of the younger workers. Except in heavy work, demanding strenuous activity, the older person is often able to do his job even better than the less experienced worker.

BALD SPOTS SHOW THROUGH

By March, the snow blanket on the ski trails is getting pretty thin and rocks and logs may be very close to the surface. Broken bones are no fun at any time and they are especially uncomfortable when the weather is cold and the location of the accident is a lonely one. Those who ski must, of course, be careful at all times—but particularly so when skiing weather is not ideal.

DISPENSING GOOD HEALTH

In most parts of Canada, clinics are established to provide children with all possible aids to good health. Well-baby clinics enable a close check to be kept on an infant's health and progress. During his early days, he is given immunization against the more dangerous contagious diseases. Advice is provided in childhood ailments and proper diet. Every possible help is given to start him on his way to healthy childhood and, consequently, a healthier adulthood. Prenatal clinics also afford care for the expectant mother so that her health and that of her child may be improved.

GOING INTO SECOND GEAR

After the age of forty, it is natural for most people to find that they are slowing down somewhat. It is wise at this time to have a thorough check-up by the doctor and to make sure that any athletics regularly indulged in are not too strenuous for the heart. Often, from this age, the eyes need the added help of glasses to ensure their efficiency. In most cases, with common sense adherence to health rules, good health may be enjoyed—now and later.

GROW YOUR OWN

Those who are fortunate enough to have gardening space should plan to grow some vegetables this summer. Vegetables, picked right out of the garden and served raw or cooked have a very special flavor of their own. To prevent loss of their minerals and vitamins, they should not be soaked or given long cooking.

AILMENTS OF MIND AND BODY

Illness of the mind, like illness of the body, can often be cured. It is usually dependent upon prompt treatment in the earliest stages of the ailment. Modern medicine has developed very efficient methods of treating the many forms of mental disease. Mental illness is no longer regarded as a family disgrace but a perfectly understandable case of sickness.

A PEEP AT TORONTO'S SUBWAY

The world's most modern rapid transit is due to open in Toronto March 30th, a treat in color, speed and convenience. You'll be amused to recall the storm of protest and the near-hysteria that Toronto endured during construction of this transit marvel.

Dennis Braithwaite has wrapped up an entertaining reportorial parcel for Star Weekly readers this week and it appears under the title "Have You Seen The New Subway?"

EMBARRASSING ERRORS

"The groom's father wore an aqua blue dress with a pink rose corsage."—Phillips County News, Malta, Montana.

"The bride's table was centred with a four-tier wedding cake decorated by the broom's brother."—Fergus Falls (Minn.) Daily Journal.

"Those sending gifts but unable to attend were messes C. W. Blank, Eva Smith, W. E. Jones."—Avenal (Calif.) Times.

"Additional greenery was used on the main table, and smaller tables were decorated with rustic bottles and candles entwined with Mrs. Blank, Mrs. Smith, Mrs. Blue."—Charlotte (N. C.) Observer.

"EASY DOES IT"

BY ..... HELEN HALE

YOU'LL find it easy to score a ham with a biscuit cutter into circles as a change from making diamonds or stars. Stud the circles with cloves and glaze as usual.

Like to shape croquettes easily? Place the mixture into paper cones or funnels and they'll all come out the same size. Slip them out before deep fat frying by running a knife around them.

Press your egg slicer into more uses than simply that of slicing eggs. Use it to slice cooked potatoes and beets for salads.

Use a potato peeler for making irresistible curls from bitter chocolate for decorating your pies, tarts or cake frostings.

A cake breaker is ideal for slicing brick ice cream which is too hard to slice with a regular knife. This is an especially good idea when you don't have time to let the ice cream soften.

RECIPE OF THE WEEK
Tuna Bake
(Serves 6)

- 4 ounces noodles, uncooked
- 1 can condensed cream of mushroom soup
- ⅔ cup water
- ½ teaspoon worcestershire sauce
- 4 ounces American cheese, sliced
- 2 hard-cooked eggs, sliced
- 8 stuffed olives, sliced
- 1 7-ounce can tuna

Cook noodles according to directions on package. Drain. Heat mushroom soup and water, stirring until smooth. Add worcestershire sauce and cheese. Continue cooking until cheese is melted. Reserve a few egg and olive slices for garnish. Add remaining egg, olives and tuna to noodles. Pour mushroom sauce over the mixture which has been placed in a casserole. Mix lightly and bake in a moderate (375°F.) oven for 30 minutes, garnish with egg and olive slices before serving.

Poultry Men

Give Your Chicks a Flying Start. Feed PURINA CHICK STARTENA.

It is a complete feed, fed dry, without additions. We recommend Checker-ettes, varying from mash to cracked grain size. Keep Startena in front of chicks at all times.

Amount needed: 2 lbs. per chick . . . then they're ready for a Purina growing ration.

Disinfect Their Drinking Water

PROTECT YOUR CHICKS!

Drop 5 Chek-R-Tabs into each gallon of water during the first 4 or 5 weeks. It's cheap, handy and effective "life insurance."

BASIL DAWLEY
YOUR PURINA DEALER
Telephone 293 - Winchester, Ont.

Poultry Wanted

All kinds of Poultry Wanted at all Seasons. Also Hides and Wool. Highest Prices Paid, and you are assured of a Square Deal.

MORRIS ROSS
PHONE 19 - WINCHESTER

For Contracting of Masonry and General Carpenter Work, See
W. H. WOOD
Phone 612 r 13
MOUNTAIN - ONTARIO
Free Estimates Given

MILK

Milk being the main production of the farms in this district, it is needless to say that good feed is most important.

"LAKKO DAIRY RATION" fills just that need, and the price is most reasonable, considering its high quality.

We have other brands which will also produce good results.

Take home at the same time, 24 lbs. of Five Roses Flour at $1.65.

Hugh McMaster
PHONE 431 WINCHESTER.

S. Earl Freeland says:



You Have TWO Birthdays!

In addition to your "Birthday Party" birthday, you have a "Life Insurance" birthday which occurs six months earlier. Until that date you can buy new insurance on your life at lower premiums than will ever again be available to you!

Take advantage of two great assets while they last . . . your present insurability and lower premium rates . . . to provide a greater measure of security for your family and yourself. Just call . . .

S. EARL FREELAND, C.L.U.
Winchester, Ontario.
Phone 292.
Representing THE MANUFACTURERS LIFE INSURANCE COMPANY
201-52

BLUE COAL

America's Finest ANTHRACITE Chestnut and Stove Sizes

PLACE YOUR ORDER TODAY

Town Cash Price $25.00
PER TON, OFF THE CAR

4 SERVICE PHONE 4

R. H. Hutchinson
Winchester, Ont.

Repairs Service!

22 Years Experience at Repair Trade

We do General Repairs to Farm Machinery and Appliances of all kinds. Welding done right at your home. We are as close as your telephone. All our work is guaranteed for 12 months.

Phone 15r33, South Mountain Exchange
A. LOUGH
R. R. 3, WINCHESTER
One Mile North of South Mountain Fair Grounds

Modern Home Planning

To help you Build and Beautify Your Home

In each Saturday's Toronto Daily Star you see a drawing of a modern home and the floor plan. Homes illustrated are within the reach of people of moderate incomes and working drawings of the plans may be obtained from The Star at small cost.

INTERIOR DECORATING

Every housewife is an interior decorator in her own way . . . forever interested in making her home beautiful, comfortable and more convenient to live in. So all women are interested in Susan Proctor's practical and helpful suggestions on this subject.

YOUR GARDEN

Another Daily Star feature is a column "Your Garden" written by John Bradshaw, an authority on the subject, who offers amateur gardeners helpful suggestions covering the planting and care of lawns, shrubs and gardens.

Order The Daily Star delivered to your home.

Delivered by Carrier 30c a week	Mail Subscription Rates	Any Address
	1 month	$ 1.25
	3 months	3.50
	6 months	6.50
	1 year	12.00

Address Circulation Dept., Daily Star 80 King St. W., Toronto

The TORONTO DAILY STAR

Grows me fit... not fat!

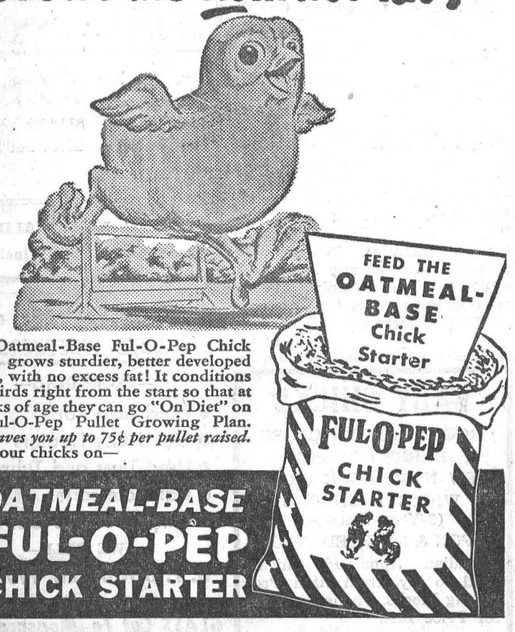

Yes, Oatmeal-Base Ful-O-Pep Chick Starter grows sturdier, better developed chicks, with no excess fat! It conditions your birds right from the start so that at 9 weeks of age they can go "On Diet" on the Ful-O-Pep Pullet Growing Plan. This *saves you up to 75¢ per pullet raised.* Start your chicks on—

OATMEAL-BASE FUL-O-PEP CHICK STARTER

Sold by **FENNELL FEED COMPANY** Phone 136
WINCHESTER, ONT.

The DODGE Always First In Value

1954 Models On Display
CRUSADER - REGENT - MAYFAIR
CARS OF MERIT, BEAUTY and CHARM

SKILLED MECHANICAL SERVICE
Winterizing Cars - Trucks - Tractors

MacDonald Motors Winchester
PHONE 280 Main Street, West., WINCHESTER

Increase Hog Profits By Saving Time!

Time required to feed a Hog from birth to market weight:

(a) On grain alone.....8 to 10 months

(b) On grain plus SHUR-GAIN .....5 to 6 months

Do you know it takes an average of one hour chore time per month to look after one Hog? By saving three months' feeding time, you save 30 hours on a litter of 10 Hogs. It soon adds up.

A SHUR-GAIN Hog feeding programme will not only save you labour but also lower the amount of feed required. Prove to yourself that SHUR-GAIN Feeds have greater "dollar earning capacity."

H. S. LANNIN LIMITED
SHUR-GAIN FEED SERVICE
TELEPHONE 48W. WINCHESTER, ONT.

Winchester

FAMILY STYLE ENTERTAINMENT
DOORS OPEN 7:00 P.M., CONTINUOUS FROM 7:30

April Program

Monday, Tuesday, Wednesday — **April 5-6-7**
"THE STEEL TRAP"
JOSEPH COTTON, TERESA WRIGHT, EDDIE MARR.
"THE PROMOTER"
ALEC GUINNESS, GLYNIS JOHNS, VALERIE HOBSON.

Thursday, Friday, Saturday — **April 8-9-10**
"STAND AT APACHE RIVER"
STEPHEN McNALLY and JULIA ADAMS.
(In Color).
"MICKEY'S BIRTHDAY PARTY"
A CHILDREN'S SPECIAL FOR THE EASTER SEASON.
(In Color).

Monday, Tuesday, Wednesday, — **April 12-13-14**
"MISS SADIE THOMPSON"
(Adult Entertainment).
RITA HAYWORTH and JOSE FERRER.
(In Color).

Thursday, Friday, Saturday, — **April 15-16-17**
"FORT TI" (Color)
GEORGE MONTGOMERY, JOAN VOHS, IRVING BACON.
"LADY IN THE IRON MASK"
LOIS HAYWARD, PATRICIA MEDINA, ALAN HALE.
(In Color).

Monday, Tuesday, Wednesday, — **April 19-20-21**
"THUNDER BAY" (Color)
Starring JAMES STEWART and JOANNE DRU.
Another Excellent Stewart Feature. Don't Miss It!

Thursday, Friday, Saturday, — **April 22-23-24**
"THUNDER OVER THE PLAINS"
RANDOLPH SCOTT and PHYLLIS KIRK.
(In Color).
"THE BULLFIGHTERS"
LAUREL & HARDY in an hilarious Full-Length Feature.

Monday, Tuesday, Wednesday, — **April 26-27-28**
"ANNA"
SILVANA MANGANO and VITTORIO GASSMAN.
"THE SINS OF JEZEBEL"
PAULETTE GODDARD and GEORGE NAGER.
(In Color).

Thursday, Friday, Saturday, — **April 29-30-May 1**
"FIGHTER ATTACK"
STERLING HAYDEN, JOY PAGE, J. CARROL NAISH.
Zoom to Excitement with the Air Force. (In Color).
"PARIS PLAYBOYS"
LEO GORCEY, HUNTZ HALL and THE BOWERY BOYS.

NEXT WEEK AT THE
"Picadilly Theatre"
WILLIAMSBURG - - - ONTARIO

THIS THURSDAY, FRIDAY AND SATURDAY
March 25-26-27



MONDAY, TUESDAY & WEDNESDAY
March 29-30-31



THURSDAY, FRIDAY AND SATURDAY
April 1-2-3

Winchester Motors

TUDEBAKER CARS · TRUCKS

St. Lawrence Street, Near the C. P. R.

SALES and SERVICE

USED CARS

Two 1951 Studebaker Sedans.
1951 Monarch Sedan
1950 Studebaker Sedan
1949 Studebaker Sedan
1948 Pontiac Sedan
1947 Studebaker 5-Pass. Coupe.

● ● ●

USED TRACTORS
1 Case Model VA.
1 M. H. Model, 101 Junior.

TRACTORS and FARM MACHINERY

DOUG. ANGUS, Proprietor
PHONE 122 - - - Winchester, Ont.

THE MIXING BOWL

BY Anne Allan
HYDRO HOME ECONOMIST

VEGETABLES

Hello Homemakers. Some homemakers like to cook vegetables in an inch of boiling water. Others say they don't. Then the argument is on; one person prefers the flavours, while another insists foods burn when so little water is used. Actually, it depends on the condition of the saucepans as well as the covers and whether the stove has controlled heat. At this time of year, home-stored vegetables may not be too plump. However, if each day's supply of root vegetables is washed and stored overnight in the refrigerator, the vegetables will not boil dry when cooked in a small amount of water. Exact cooking time depends on the age of vegetables and size of pieces in a covered saucepan.

TAKE A TIP

To Boil Vegetables

1. Pour an inch of water in a saucepan with a tight-fitting cover.
2. Allow water to boil rapidly and add salt (about half a teaspoon).
3. Add vegetables and cover.
4. When boiling begins again, turn to medium or position 3 to maintain the boiling.
5. Allow thirty to forty minutes for home-stored vegetables, such as old carrots (whole), onions (quartered), parsnips (cut lengthwise), turnips (in 1-2 inch cubes), and medium potatoes (scrubbed).
6. Pierce vegetables with a fork to test when tender, and drain as soon as possible.
7. Cook quantity for one meal at a time, and do not peel more than an hour before meal time. This saves vitamin value and flavour.

SUGGESTIONS

1. Cook equal amounts of slivered carrots and 1 inch pieces of celery together.
2. Sprinkle a little sage and nutmeg over boiled parsnips.
3. Add dry crumbs that have been browned in butter to boiled onions.
4. Add a cheese sauce to boiled cubed turnips.
5. Drain potatoes, remove skins then return to saucepan and shake gently over heat to make mealy. Sprinkle with dried parsley occasionally.

THE QUESTION BOX

Mrs. S. C. asks: What vegetables can be heated in the broiling pan when cooking steaks?

Answer: Cooked vegetables cut in one half inch thick slices such as potatoes, carrots, onions, or canned string beans, or raw tomatoes are placed below the rack of broiling pan. During the broiling period of 16 to 18 minutes, vegetables will be flavoured with dripping and heated through.

Mrs. C. M. asks: Should mushrooms be broiled instead of fried?

Answer: Mushrooms broil in ten minutes when placed four inches from top oven element. Remove the stems and slice them. Season the caps and sliced stems with salt, pepper and brush with butter. Place in the broiling pan and stir two or three times during the cooking period.

Miss S. T. asks: Should scalloped potatoes be covered to prevent darkening for a time-controlled oven meal?

Answer: Since the milk may boil over in a covered dish, it would be advisable to add a cream sauce to sliced raw potatoes and leave the dish uncovered for the time-clock meal.

Miss H. H. asks: How do you suggest keeping mashed potatoes hot for late guests?

Answer: The best method for keeping foods hot is placing the saucepan in a basin with a little hot water in it. Add 1-2 teaspoon cream of tartar to the water and this will prevent discolouration of aluminum pans.

Mr. T. B. asks for a recipe served in camps called Bean Pie.

Answer: Perhaps this inexpensive, quick-cooking recipe for Bean Pie is similar to camp style: Line an 8-inch pie plate with pastry and press edge with fork. In a saucepan heat 1 can (15 oz.) baked beans, 1-2 tsp. dry mustard, dash of salt, few grains cayenne, and 1 cup milk. Stir to combine ingredients over electric element turned medium. When hot, add 2 beaten eggs. Pour bean mixture into pastry lined pie plate. Bake for ten minutes in preheated oven of 450 degs. then lower the indicator to 350 degs. for about 20 mins. Cut in wedges and serve hot with chili sauce, along with cole slaw.

New Deluxe Cars For The C. P. R.

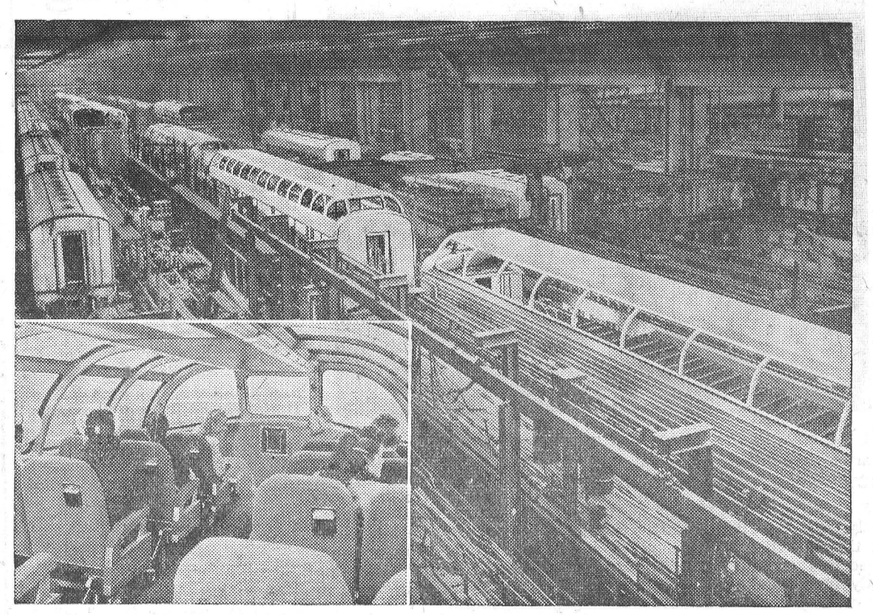

This busy production line at the sprawling Red Lion plant of the Budd Company near Philadelphia gives a clear indication of how close the Canadian Pacific Railway is to receiving the first units of a $40,000,000 order for 173 streamlined stainless steel passenger cars ordered last summer. The first of 71 deluxe sleeping cars will be delivered in June, and after that a steady stream of cars will be put into service until the order is completed in 1955 and 15 Canadian Pacific transcontinental trains are fully equipped. Included in the order will be 36 "scenic dome" cars with sky-view observation lounges the same as that in the inset, 30 coaches, 18 modern diners and 18 baggage dormitory cars.

COUNTRY CORRESPONDENT CONTEST ANNOUNCED BY ONTARIO WEEKLIES

A new competition has been announced by the Ontario Division of the Canadian Weekly Newspapers' Association. It is entitled "Champion Country Correspondent Contest," open to rural correspondents of member papers. Awards will be made at the annual convention in London on June 11 and 12. Full details of the contest are now in the hands of the publisher of this newspaper.

"The Champion Country Correspondent will be honored at the Convention in June when he or she will be our honoured guest," said Werden Leavens, secretary manager of the association. Robert H. Saunders, Q.C., Chairman of the Ontario Hydro and long a friend of the weeklies, has agreed to donate a suitable award to the champion. Second and third winners will receive diplomas. The Hydro Chairman credits the large rural circulation of the weeklies in Ontario to the rural correspondents and the news they produce. Mr. Saunders thinks "country items are the backbone of the rural town weekly," of which he has a very high opinion. The Ontario Hydro is using the weeklies currently for a series of advertisements of Ontario Hydro—at work for you and yours. Mr. Saunders is looking forward to attending the Convention of the Ontario weeklies in June when he will make the presentations.

The competition will be judged on the basis of correspondence by the competitors on certain dates between now and the next couple of months. These dates will be made known to your hometown weekly. Correspondents should get in touch with their weekly newspaper to make sure they are entered in the "Champion Country Correspondent Contest," sponsored by the Ontario Hydro.

HULBERT

(Last Week's News)

Congratulations to Mr. Joseph Coons, of Brinston, on his 100th birthday on March 19th.

The Y. P. U. held its monthly meeting at the home of Mr. and Mrs. Carl Montgomery.

Mrs. Hugh McQuaig visited Mr. and Mrs. Ralph Adams a few days last week.

Mr. and Mrs. Clifford Ace and family had tea on Sunday with Mr. and Mrs. Wesley Flegg and Mrs. Donald Lawless and Carl.

Mrs. Herb McQuaig was entertained on her birthday at the home of her daughter, Mrs. Harry Kenney, Heckston.

Mrs. Donald Lawless spent her holidays with her son, Carl, and Mr. and Mrs. Wesley Flegg.

Mrs. Ira Ellis and Mrs. Frank Beckstead were in Kemptville recently.

Mr. and Mrs. Russell Miller and son visited Mr. and Mrs. Merle Graham and Mrs. Arthur Graham recently.

"Did your bees do well last summer?"

"Pretty well; they didn't give much honey, but they stung my mother-in-law twice."

Spotlight on HEALTH

by Science Features

Cold Mystery

The common cold may be a simple illness to many people, but it is a complex problem for medical research. Scientists have made tremendous progress in developing drugs that cure and prevent serious disease, but it was only recently that they made the first step in solving the mystery of the common cold.

A British virus expert, Dr. Christopher H. Andrewes, director of the Common Cold Research Unit at Salisbury, England, has been able to grow the virus of the common cold outside the human body.



Many other viruses have been isolated and studied in the laboratories, but this is the first time in medical history that the cold germ, the smallest of all viruses, has been able to be kept alive artificially.

The cold, as well as other respiratory diseases such as influenza, "strep throat" and pneumonia, is caused by some of the countless viruses that float in the air. The smallest living creatures known, these germs are drawn into the nose, throat and lungs by the air we breathe, and multiply in the cell linings.

It is paradoxical that there is no cure for this time-wasting, annoying illness while serious respiratory diseases like pneumonia can be arrested by the new antibiotic drugs such as terramycin.

Dr. Andrewes cautions that "... the cure of the common cold is still a long way off. Alas, we will have to go on suffering for some time to come."

It is reassuring to know, however, that extensive research continues and, according to the doctor, "now we have our foot on the bottom rung of the ladder we hope to climb."

Theatre News!

PICADILLY

Thurs., Fri., Sat., MARCH 25-26-27

"WAR PAINT"

The Redskins' War Drums beat out their sinister message. The West stands braced against violence and savagery, and one man's courage and bravery staves off impending tragedy. Starring Joan Taylor, Robert Stack, Charles McGraw and Keith Larsen.

Next Week's Features

Mon., Tues., Wed., MARCH 29-30-31

"LATIN LOVERS"

A comedy, filmed in Technicolor. Starring Lana Turner, Jean Hagen, Ricardo Montalban, John Lund and Louis Calhern.

Thurs., Fri., Sat., APRIL 1-2-3

"HERE COME THE GIRLS"

It's girls, gags and music all dressed up in beautiful Technicolor. Starring Arlene Dahl, Rosemary Clooney, Bob Hope, Tony Martin, Millard Mitchell and William Demarest.

Coming Soon—"Pride And Prejudice," "Half A Hero," and "Stagecoach Driver."

ARTHUR A. CRAWLEY & CO.
Chartered Accountants
OTTAWA - MONTREAL - BROCKVILLE - TORONTO
SUDBURY - NORTH BAY - SAULT STE. MARIE
Ottawa Address — 387 Albert Street Telephone 3-7715.

MacLEOD, COMRIE & CO.
CERTIFIED PUBLIC ACCOUNTANTS
MUNICIPAL AUDITORS
Ottawa - Cornwall - Brockville - Kingston
Donald MacLeod, C.P.A. — Bryson Comrie, C.P.A.
27 Merritt St., OTTAWA — 35 Second St. E., CORNWALL
Tel. 2-4123 — Tel. 3400

Two Names That MEAN Something!
C. C. STUBBS & CO. - L. D. WELLS, Prop.
WORKMANSHIP DEPENDABILITY
Specialists in Cemetery Memorials in all Types of Granite
Dealer for Wells-Lamson Barre Granite. Guarantee Certificate supplied with each Memorial.
No flat-top bases used on our memorials.
None of our Memorials are disfigured by advertising cut in the monument.
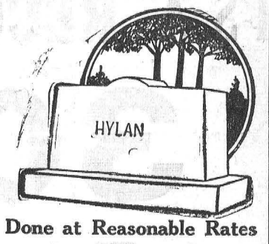

Cemetery Lettering Promptly Done at Reasonable Rates
We employ only experienced craftsmen, whose work is completed on our own premises under expert supervision.
P.O. Box 390 MORRISBURG, ONT. Phone 304.
Local Agent—J. L. DIXON

HARRY JOULE
HEATING and PLUMBING CONTRACTOR
ESTIMATES FREELY GIVEN
St. Lawrence Street, WINCHESTER, ONT. Telephone 295

Plumbing and Heating Service
Complete Line of Bathroom and Kitchen Fixtures.
Findlay Furnaces and Conditioner Units.
Crane Oil Burners.
Beatty Pumps and Equipment.
Northern Electric Refrigerators and Appliances.
Pressure Systems.
Kitchen Ranges, Heaters, etc.
J. Fader & Son
Telephone 60
WINCHESTER - ONT.

"WOW! here's a new taste thrill for you—just try CROWN BRAND CORN SYRUP on your cereal M-m-m! Good!"


Fill Up With Quick Food Energy
CBH-4

Buy Easter Seals!
Help The Crippled Children's Fund!

The Easter Seal Campaign conducted annually on behalf of crippled children by Ontario service clubs in co-operation with the Ontario Society for Crippled Children, is again under way. In this district the campaign is spearheaded by the Rotary Club of Chesterville which, for many years, has devoted its efforts to the welfare of crippled children within this area. The letters containing Easter Seals and return envelopes are being sent out to several thousand citizens of this community, and it is hoped that there will again be a generous response.

Objectve of the campaign this year is $500,000. This money will be used to care for and train a total of 9,000 handicapped children throughout the province. It will help to provide appliances where needed and it will aid in financing the cost of the staff of 21 graduate nurses who specialize in this sort of work. It will also assist in maintaining five summer camps where 1,200 crippled children last year enjoyed a vacation which they otherwise would not have had.

Some two hundred service clubs are co-operating in the campaign this year. This means that many hundreds of service club members are giving their time voluntarily to assist in raising needed funds. Of the total amount raised in this district through sale of Easter Seals, half of it will go to the provincial society and the remaining one half for financing the work for crippled children in this area.

Give generously to the Easter Seal campaign and thus ensure that no crippled child will lack for every possible care and treatment.

Labatt's BREWERS SINCE 1832

Space contributed in the service of the community by John Labatt Limited.

NO. 3 IN A SERIES . . . YOUR HYDRO AT WORK FOR YOU AND YOURS

YOUR HYDRO . . .
Helps to protect Your eyes
FROM CHILDHOOD ON

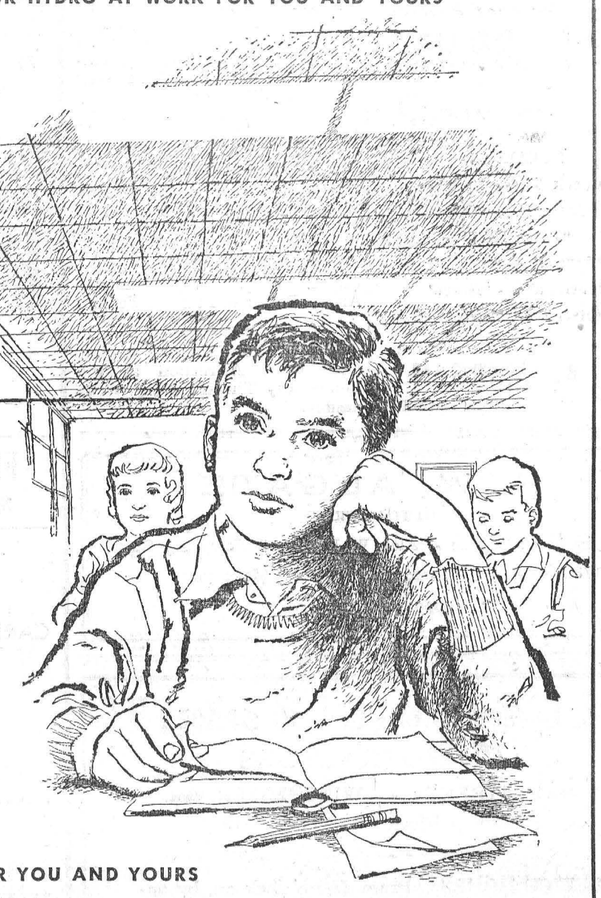

In Ontario's schoolrooms the eyes of future citizens are being freed from strain . . . their vision kept unimpaired . . . through the application of scientifically correct lighting, made possible through electricity.

At home and at work also, through electricity, lighting is making work easier and keeping eyes young longer. Yet this power, supplied by Ontario Hydro that does so much, costs so little. For benefits per dollar it is your best buy in better living.

ONTARIO HYDRO AT WORK FOR YOU AND YOURS

Information concerning Ontario Hydro can be obtained by writing to your Hydro Chairman, 620 University Avenue, Toronto.

BOTTLED GAS
FOR WINCHESTER AREA
And The Famous
Moffat Gurney Imperial Ranges
Distributed By
Anderson Propane
PHONE 294R, WINCHESTER
"Insist On Dependable Anderson Surgas Service"

H. E. SAUNDERS & SONS
INKERMAN, ONTARIO.
The Home of
"Wonder Feeds"

WHERE High Quality AND Low Prices Go Hand In Hand.
Phone 13 r 21 South Mountain.

DUNCAN'S STORE

PYREX KITCHEN WARE

NEW TEMPERED PYREX BAKING WARE, IN COLOURS OF FLAMINGO OR LIME GREEN

Pie Plates, 9-inch	69c
Square Cake, 8-inches	$1.49
Utility Pan, 12 inches	$1.59
Round Cake, 8 inches	$1.19
Round Covered Casserole, 64 oz.	$1.89
Coloured Bowl Set, Four Pieces	$3.95

YOU ARE INVITED to come in and see our BARGAIN TABLE. It is loaded with items of one of a kind, discontinued lines, seconds, etc., marked down for quick sale.

ALROL FOILWRAP—The Foil of many uses—wrap left-overs, cover chickens or turkeys when roasting, wrap gifts, and many other uses. Bonus Box, 30 feet instead of regular 25 feet, 29c per Box.

TERRY TOWELS—An assortment of bright Rainbow Stripes and solid colours. Thickly looped absorbent cotton Terry in size 17½x38 inches. SPECIAL, 55c each.

FACE CLOTHS—Heavy Quality Face Cloths, 12x12 inches, in an attractive assortment of solid colours, Rainbow stripes and Jacquard Designs. SPECIAL, 2 for 35c.

Food Specials

FOR FRIDAY and SATURDAY

48 oz. Juices

GRAPEFRUIT	25c
BLENDED	29c
ORANGE	32c
OGILVY COFFEE MOCHA CAKE MIX	35c
FLOWERDALE T BAGS, 72 Bags	67c

P	HAM ROAST - 55c	B	STEAK - - - 50c
O	CHOPS - 60c	E	ROAST or STEW - 38c
R	SHOULDER - 45c	E	HAMBURG - 2 - 55c
K	SIDE - - - 43c	F	RIB STEW - - 17c

WE USE ONLY STEER or HEIFER BEEF

REYNOLD'S MEAT MARKET

TELEPHONE 85 - - WINCHESTER, ONT.

IT'S A RECORD SALE

30c

EACH

Our Complete Stock Must GO. Regular $1.00 and $1.25 Values at this Greatly Reduced Price. Top Variety of Hits. YOUR CHOICE.

DAVIDSON'S

TELEVISION - ELECTRICAL - JEWELLERY

TELEPHONE 75 - - WINCHESTER, ONT.

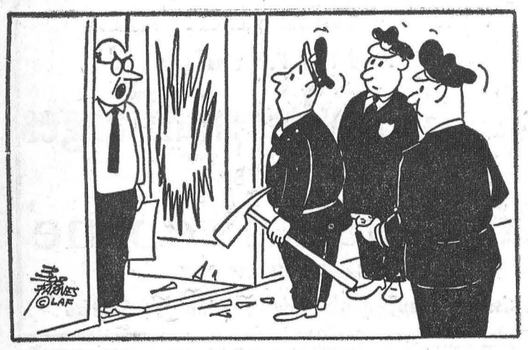

"No! This isn't 26 East Main—it's 26 West Main — what about my door?"

Whether it's repairs or complete renovations, H. S. LANNIN LTD. can supply you with all the materials you will require . . . paints, roofing, rough and dressed lumber, wallboards, plain and decorative plywoods, doors, sash and frames. Information, instructions and estimates are FREE! Give us a call today.

H. S. LANNIN LIMITED

WINCHESTER, ONTARIO

LUMBER and MILLWORK **Phone 48-W.** BUILDING MATERIALS

PERSONAL NEWS

Mrs. Ethel Barkley, of South Mountain, visited Mr. and Mrs. George Myers on Thursday.

* * * *

Mrs. Mahlon McIntosh, of Toyes Hill, spent Thursday with Mr. and Mrs. Hobert Holmes.

* * * *

Mrs. A. B. Allison, Winchester, had tea on Thursday with Mr. and Mrs. Ralph Allison and Dale.

* * * *

Mr. and Mrs. Donald Fulsom and family, of Ottawa, spent Sunday with Mr. and Mrs. Hobert Holmes.

* * * *

Miss Marjorie Nesbitt, of Sudbury, was the week-end guest of her parents, Mr. and Mrs. Frank Nesbitt.

* * * *

Mr. and Mrs. G. N. Myers visited Mr. and Mrs. Abe Ball and Mr. and Mrs. Jas. Merkley, of Chesterville, on Friday.

* * * *

Mr. and Mrs. G. E. Payne, of town, will observe their 40th Wedding Anniversary on Thursday, April 8th.

* * * *

Mrs. Chas. Turner spent the week-end in Blackstock with her son, Mr. Roy Turner, Mrs. Turner and family.

* * * *

Mr. Carl Swerdfeger, of Brockville, had an operation for acute appendicitis on Monday in the Brockville General Hospital.

* * * *

The many friends of Glenn Docksteader will be pleased to learn that he is progressing favourably after an operation for appendicitis in the Memorial Hospital.

* * * *

Mrs. David Melvin, of Ottawa, observed her 85th birthday on Wednesday, March 17th. She makes her home with her daughter, Mrs. Ira Bower. Other members of her family are, Mrs. A. P. Johnston, Mrs. H. MacLean, Mrs. Stanley Shaver, Mrs. Laura Smith, Mr. Hart Melvin and Mr. Carl Melvin.

ST. PAUL'S PASTOR RECEIVES CALL TO NEW GLASGOW, N. S.

Subject to the approval of Presbytery, Rev. Wm. Reid, pastor of St. Paul's Presbyterian Church, here, will accept a call to the Presbyterian Church in New Glasgow, N. S. Mr. Reid received a unanimous call from that congregation a few weeks ago, and intimated his decision to accept it at a meeting of the Session of St. Paul's Church, held on Sunday. If Presbytery approves the transfer, Mr. Reid will terminate his pastorate here in early June, much to the regret of the members of St. Paul's congregation and the citizens of Winchester in general.

MORGAN'S

MEN'S & BOYS' SHOP

The Home of Quality Brands

Topcoats

Regular to $60.00

Harris Tweeds, British All Wool.

NOW ONLY **$29.95**

Suits

Regular to $60.00.

All Wool Gabs and Worsteds

NOW ONLY **$39.95**

FOR THE LATEST IN NEW SPRING STYLINGS

Check These Labels

"Fashioncraft" — "Tip Top"

"Town Hall"

"Arrow" — "Tooke"

"Jarman" — "Hartt"

"Stetson" — "Biltmore"

E. A. MORGAN

PHONE 326 - WINCHESTER

H. W. ALGATE

OPTOMETRIST

Will be in attendance at Alex W. Davidson's Jewellery Store, Winchester, on Thursday, April 1st. Make your appointments early.

W. E. Carson, D.C. - G. Paul Holtom, D.C.

CHIROPRACTORS

MAIN STREET - WINCHESTER, Ont.

Gardner Block - Phone 175.

OFFICE HOURS: From 6.30 o'clock on, by appointment, every Tuesday and Friday evenings.

The Barbershop Quartette

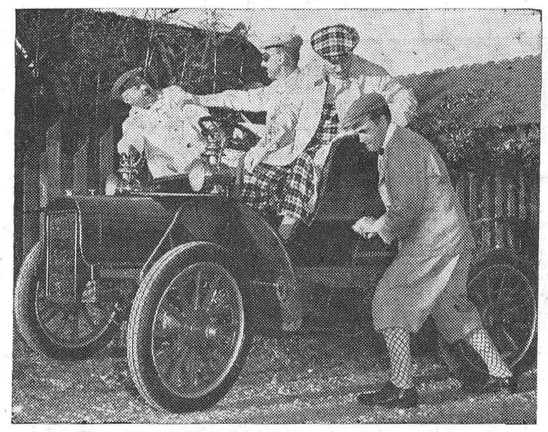

If the boys of the Barbershop Quartet—the singing foursome of CBC's Leicester Square to Broadway show from Vancouver—really used this 1904 Cadillac to get them to their Tuesday night broadcasts on time. they'd probably never make it. However, the same spirit of teamwork they show here is true of their harmonizing, and the result is a fine blending of voices to bring listeners hit tunes of the gay nineties. That's Len Hayman hanging on at the extreme left, Hubert Nowell giving him a hand, while Horace Chapman is giving some advice to Thomas Wright in the plus fours.

LOCAL - GENERAL

Patient In Hospital.

Miss Maude Latimer, a former resident of this place, is a patient in the Ottawa Civic Hospital. Her many friends here will be pleased to know that she is progressing favourably.

Celebrates St. Patrick's Birthday.

, On St. Patrick's Day, March 17th, Mr. and Mrs. Ewart Carkner and family were entertained to a chicken dinner at the home of Mr. and Mrs. Colbourn Helmer and family, it being the occasion of Patricia Marion's 13th birthday.

Pass Music Exams.

At the mid-winter Royal Conservatory of Music, Toronto, theory examinations, held in the Ottawa Normal School, Louise Summers passed the Grade One with First Class Honours, taking 90 per cent., and Gail Lannin, Grade Two, with 93 per cent. They are pupils of Mrs. Stuart McConnell.

IROQUOIS WOMAN WINS CASINO JACKPOT

For naming "Bing Crosby" as the answer to CFRA's Casino Jackpot clues, Mrs. Rollande St. John, of Iroquois, won $1570.00 last week. The winning entry was one of many entries sent in. The last Casino winner won $3900. The Crosby clues had been running since February 18.

REV. HARRY RODNEY DEFEATED IN ELGIN BY-ELECTION

Monday's four Federal by-elections, two each in Quebec and Ontario, were evenly split between the Conservatives and Liberals. Both Quebec ridings went to the Liberal regime, while the Ontario ridings remained Conservative.

Among the defeated candidates was a former Winchester boy, Rev. Harry Rodney, 39, Presbyterian minister of St. Thomas, who was defeated in a close contest in Elgin. His Conservative opponent polled 11,870 votes to 10,628 for Rev. Mr. Rodney, the Liberal candidate.

COMMUNITY Theatre, Chesterville

Thurs., Fri., Sat., Mar. 25-26-27

"THOSE REDHEADS FROM SEATTLE"

In Technicolor. They're ravishing Redheads, sisters, coming straight from Seattle right into your hearts, in a musical you'll never forget. With Rhonda Fleming, Gene Barry, Guy Mitchell and Teresa Brewer.

Mon., Tues., Wed., Mar. 29-30-31

"SANGAREE"

In Technicolor. Not since "Gone With The Wind" has a novel so spectacularly captured the spirit of the south. Flaming romance, blazing adventure and action galore. With Fernando Lamas, Arlene Dahl and Patricia Medina.

Foto Night—Canada's Biggest Cash Offer Attraction at the Community Theatre every Wednesday.

MANSLAUGHTER VERDICT IN LOCAL SOLDIER'S DEATH

Walter Cierpisz, 17-year-old army private, was freed of a murder charge Saturday in the rifle slaying of Pte. Robert Bilow, of Winchester, at Currie Barracks, Calgary, Alta., on January 5th. After deliberating for one hour and 44 minutes, the jury brought in a verdict of guilty of manslaughter. Mr. Justice Boyd McBride sentenced the young man, reputed to have a mental age of 10, to ten years hard labor.

DISTRICT FARMERS TO KEEP DOGS FROM KILLING DEER

District farmers are being asked to keep their dogs tied up or under supervision to help stem the outbreak of deer-killing in many areas.

W. E. Steele, district forester, Kemptville, reports 10 deer killed in the Prescott and Russell area during the past three weeks, and seven killed in the Stormont, Dundas and Glengarry district.

Conservation officers have had the same trouble in previous years, but not so badly as now, Mr. Steele said. He urged farmers to co-operate in keeping their dogs tied while the snow lasts, to stop the unnecessary killing of deer.

Buy, Sell and Rent through Press Classified Advts. They bring results, cost little.

"Old at 40,50,60?" — Man, You're Crazy

Forget your age! Thousands are peppy at 70. Try "pepping up" with Ostrex. Contains tonic for weak, rundown feeling due solely to body's lack of iron which many men and women call "old." Try Ostrex Tonic Tablets for pep, younger feeling, this very day. New "get acquainted" size *only* 60c. For sale at all drug stores everywhere.

DID YOU KNOW ? ? ? ?

THAT on the present site of the Winchester Post Office there has been a house, a bakery, a tailor shop, a drug store, and finally the present Post Office.

THAT in the Province of Ontario there are only 2700 Pharmacists to look after the needs of 6300 Doctors?

THAT in your Winchester Drug Store 89 companies' products are available exclusively for your physician's use in the treatment of his patients?

THAT your Winchester Drug Store is selling Moth Crystals for 59c a lb. tin, and 79c for a 2-lb. bag.

THAT the Spring One-Cent Sale Dates are April 7-8-9-10?

THAT your Winchester Drug Store sells all its goods at the same price as Eaton's, Toronto.

Phone 34 **J. F. Smith Drug Co. Ltd.** Phone 34

G. H. LaROSE, Phm. B. WINCHESTER, ONT.

Your Doctor's Prescription is our best medicine.

Keyes' CASH Store

NEW COSTUME JEWELLERY

New Shipment of Latest Designs.

FIRST QUALITY WHITE FLANNELETTE

36 inches wide. Extra Good Weight 49c Yard

Easter Novelties

CARDS - BASKETS - CANDY - GIFTS

See Our Counter Display.

Spring Purses $2.25

New Assortment, For Milady, All Styles.

J. H. KEYES

TELEPHONE 16 - - WINCHESTER, ONT.

Coming Events

DISTRICT MEMORIAL HOSPITAL AUXILIARY

The monthly meeting of the District Memorial Hospital Auxiliary will be held in the Town Hall, Winchester, on Thursday, April 1st, 1954, at 8.00 p.m. 44c

MARATHON BRIDGE PARTY

The Winchester Unit of the Hospital Auxiliary will hold its annual Card Party in the Town Hall, Winchester, on Wednesday, March 31st, at 8.00 p.m. Bridge, Euchre and Chinese Checkers will be played. Everyone welcome. Admission 35c. 44c

3-ACT COMEDY AT WINCHESTER SPRINGS

A 3-Act Comedy, entitled "Don't Darken My Door," will be presented by Ottawa Dominion United Church Y. P. U. in the Orange Hall, Winchester Springs, on Friday, March 26th, starting at 8.15 p.m. Sponsored by Winchester Springs Y. P. U. Admission 40c and 25c. 43c

MRS. WILLIS CHAMBERS, OF HECKSTON, WON 32-PIECE SET OF SILVER

Messrs. D. L. Berry & Sons at South Mountain have announced that Mrs. Willis Chambers, of Heckston, was the winner of the 42-piece set of silverware in Embassy case, in the "Big B" contest conducted by them, recently.

A tag on each bag of Berry's Big B feed gives the holder a chance each month, and as stated on the tags, the sets of silverware are given away each month in appreciation of the purchase of Berry's "Big B" feeds.

AGNES GLASSFORD EVENING AUXILIARY

The Agnes Glassford Evening Auxiliary met in the S. S. Hall on Tuesday, March 23rd, at 8 p.m. The president opened the meeting with the call to worship. The Scripture was read by Mrs. A. G. Suffel, and the meditation on "Faith" was given by Mrs. Balkwill. Miss Clara Anderson offered prayer.

In the business period it was decided to hold a Sale of Home Cooking and Candy in Miss Anderson's Shop on May 1st. An invitation was received from Mountain to attend their W. M. S. meeting the last of April.

A solo, "In The Garden," by Miss Mary Brown, was well received. Mrs. Suffel read a paper, "Eskimos Amuck," telling of life among the Eskimos in the Belcher Islands. This paper, by Mr. W. E. Bradley, of the local High School staff, is a true story written for a magazine.

The meeting closed with a hymn, and prayer by the president. Mrs. Ledgerwood moved a vote of thanks to the committee, Mrs. Suffel and Miss Anderson, for their interesting program and dainty refreshments.

W. H. S. NEWS NOTES

(By Beverley Hunt)

A number of the boys of Winchester High were privileged on Friday of last week to have the chance to go to Kingston. About forty of the students, consisting of Cadet officers and the privates from Third, Fourth and Fifth Forms were the ones selected to go. The Royal Military College was the object of the trip, and this was toured extensively by the group.

MEDICAL NOTICE

I will be absent from my office March 27th to April 4th, inclusive.

44c **Dr. H. Gerald Barton.**

CARD OF THANKS

We wish to thank the Rev. W. H. Baugh and our kind friends and neighbours for their acts of love and sympathy during our recent bereavement. We also wish to extend grateful thanks for the beautiful floral tributes.—Mrs. Carmen Cummings, Madeline and Jean. 44p

MARCH IN! DRIVE OUT!

with money in your pocket

• • •

Company Cars

(All With Power-Glide Transmissions)

Late Model Used Cars and Heavy Duty Used Trucks all going at

BIGGER THAN EVER SAVINGS

• • •

For Example:

1950 Mercury 3-Ton Chassis and Cab, all in Excellent Shape, going for Less than the Value of the Tires alone---Just $675.00

Seeing Is Believing, we can't afford to Bluff. Hurry! Hurry! Hurry!

MELVIN MOTORS Ltd.

Chevrolet, Pontiac, Oldsmobile, Buick and Cadillac Cars, Chevrolet and G.M.C. Trucks

TELEPHONE 113 - - WINCHESTER, ONT.

Open Evenings Until 9.30—Later By Appointment.

Woods' Hardware

PHONE 109 - - Winchester, Ont.

Be Prepared For Hot Weather

See The New G. E. Refrigerators, Crosley Shelvador and Philco Refrigerators

We have Two Good Used Frigidaire Refrigerators at Low Prices.

1954 Models of Moffat, G. E. and McClary Electric Ranges. Some Good Used Electric Ranges as low in price as $25.00, and in good order.

The New Square Thoro Washer, a good credit to any kitchen.

FOR YOUR NEW SPRING DECORATING—See Our New Designs In Wall Paper, Scarfe's Paint, Varnishes. A Paint For Every Surface.

Your Valued Patronage Solicited.