The Chesterville Record

FOUNDED IN 1894

Volume 97, Number 22 Chesterville, Ontario Wednesday, January 15, 1992 Single Copy 50¢ (GST Included)

This Week



Loose Moose
Several area residents got a good look at this travelling moose last week.....**Page 2**

Newsbriefs

Guilty Plea

CHESTERVILLE—The Chesterville man charged in connection with damage to the Toronto Dominion Bank building Halloween night pleaded guilty in provincial court in Morrisburg last Tuesday to mischief. Bradley Cotnam will return to court Jan. 28 for sentencing. Winchester OPP Sgt. Jim Irvine said the maximum penalty for the charge is two years in prison.

Thieves chased

LONG SAULT—Police recovered about $3,000 worth of stolen goods Tuesday after a man chased suspects in another theft to Ault Island and then to Morrisburg. Long Sault OPP Const. Bernie Gadbois said a man was driving past his brother's home on Concession 9 in Osnabruck Township when he saw a vehicle backed up to the house. When he tried to approach the vehicle, which had three people in it, it headed toward Ault Island. Gadbois said the man could see what looked to be his brother's stereo in the suspects' vehicle. He followed the vehicle to Morrisburg, where he notified OPP. The vehicle was last seen heading north on Highway 31. Gadbois said when police later went to Ault Island, they found a VCR, stereo and other equipment stolen earlier from RR 1 Lunenburg. He said the suspects' apparently dumped the goods when they were being chased. Gadbois would not give a description of the suspects' vehicle, because the case is still under investigation.

Forums on Canada

CORNWALL—Bob Kilger, Liberal MP for Stormont- Dundas, is holding a series of constitutional forums this week, which wrap up at the Finch Community Arena Hall on Friday, Jan. 17 at 7:30 p.m. Kilger says the forums are designed to let people have their say about the federal government's constitutional package and Canada's future. He says previous and costly attempts by the federal government to get public feedback about the constitution have failed.

Funspiel for heart

WINCHESTER—The fourth annual Funspiel for Heart, sponsored by the Dundas chapter of the Ontario Heart and Stroke Foundation, will be held Saturday, Feb. 1 at the Winchester Curling Club. The cost is $90 per team, which includes refreshments, lunch, dinner and dancing. No curling experience is necessary. For more information or to register, please call 543-3412 or 774-2879.

DFA banquet

WINCHESTER—Canadian Federation of Agriculture president Ralph Jesperson will be the guest speaker at the Dundas County Federation of Agriculture's banquet on Friday, Jan. 24 at 7:30 p.m. Jesperson, an Alberta dairy and grain farmer, will discuss the implications of ongoing GATT negotiations for Canadian agriculture. Jesperson is a former president of the Dairy Bureau of Canada. The banquet will be held at the Mountain Township Agriculture Hall in South Mountain.

Township unclear on MOE request

Greg Hewitt
Record Staff

MAPLE RIDGE—Morewood's well contamination problems were thought to have been solved in October when the Ontario Ministry of the Environment (MOE) announced a program to fund 85 per cent of the cost to residents.

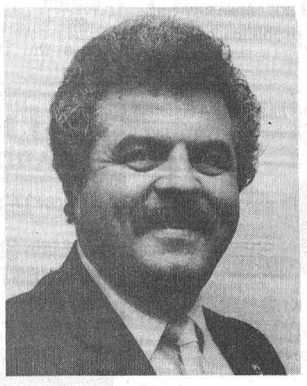

Claude Cousineau

But confusion reigned when Winchester Township council received a letter from the MOE last month advising them the funding would only be approved if it can be "clearly demonstrated that the area is one of no growth," as defined in the township's official plan.

Council was unclear as to the exact meaning of the letter, and councillor Jack Durant repeatedly noted he wanted a definition of "no growth" as referred to in the letter.

But MOE budget control manager Ross Saunders said last week that according to his records, the criteria had been met and no growth status had been approved in a document dated Dec. 17 and signed by Winchester Township clerk Nancy Krisjanis.

Please see **Wells**, Page 2

Health unit stresses prevention and understanding of deadly disease

Elizabeth Moreau
Record News Editor

CORNWALL—Mass vaccinations against the meningococcal disease will not be carried out in the United Counties if the current situation here does not change, says the Eastern Ontario Health Unit.

"In our jurisdiction, (which includes Stormont, Dundas, Glengarry, Prescott and Russell counties and the City of Cornwall), at the present we're not doing mass vaccinations as a precautionary measure because the situation does not warrant it," said EOHU communications officer Deborah Sanborn Monday.

"Should the situation change, we will reassess that."

Sanborn said since December there has been one confirmed case of meningococcal infection in the five counties, but would not comment on the details of the case.

Christine Cameron, infection control officer at the Hotel Dieu Hospital in Cornwall, said the person is "recovering fine, with no problem."

Last week, an Ingleside child was treated for meningitis at Hotel Dieu Hospital in Cornwall, but laboratory tests did not confirm that she had actually contracted the disease.

"We're not doing mass vaccinations...because the situation doesn't warrant it."

—EOHU's Deborah Sanborn

Cameron said the child exhibited symptoms of influenza, some of which are similar to those of meningitis.

Cameron said the child is "doing fine and recovering nicely."

Sanborn said the health unit is keeping close watch on the five counties.

"We're monitoring the situation very carefully within our region as well as outside to find out what's going on," she said.

Since December, the disease has claimed the lives of five teenagers and a 38-year-old man in the Ottawa area.

Earlier this week, health officials from Ontario and Quebec announced a plan to vaccinate more than 250,000 young people under 19 in the Ottawa-Carleton area and western Quebec.

"The situation in the area covered by the EOHU is in no way that of Ottawa-Carleton or the Outaouais," says an information package distributed by the health unit this week.

Sanborn said the package, which includes information on the infection, vaccines, and prevention, has been distributed to local media and school boards. She said the information will be sent home with area schoolchildren.

Symptoms of the meningococcal infection include fever, headache, sore throat, nausea, vomiting, skin rash, joint pain, and stiff neck.

The EOHU says if anyone is worried about their condition or the condition of a family member, they should call their doctor.

Sanborn said parents should not try to diagnose their children at home.

"If you suspect something...call the child's physician or take the child to a hospital," she said.

In addition, EOHU staff will not diagnose over the telephone. Sanborn said the health unit has received "many, many calls" and inquiries.

"But all we're doing is answering generic questions about the disease, giving textbook information about meningitis," she said.

She said parents can protect their children by taking preventative measures and by understanding the disease.

Please see **Disease**, Page 2

Council turns up the heat on trustees

Elizabeth Moreau
Record News Editor

CHESTERVILLE—If county school boards hit local municipalities with a heavy tax increase in 1992, education trustees will have to deal with angry ratepayers, members of Chesterville council said last week.

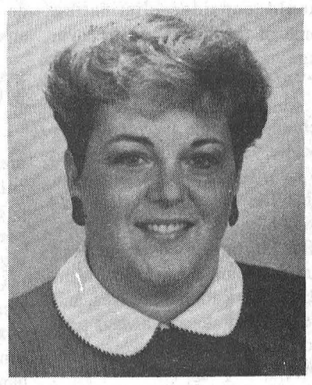

Cindy Martin-Hrycak

At its regular meeting Wednesday, council told Cindy Martin-Hrycak, Chesterville and Finch trustee and chairman of the Stormont, Dundas and Glengarry Public School Board, that it will not accept another tax increase quietly.

"School board trustees with their double-digit increases have gotten off lightly in the past," said councillor Roger Cole.

"If you guys come in with a large increase (in 1992), you're going to have to carry the ball."

Reeve Jim Cook said municipal politicians have traditionally taken the heat from ratepayers at tax time. But he said if school boards are the reason for a tax increase this year, then village residents should be aware of it.

Please see **Trustees**, Page 2

Food bank organizers looking to set up shop

Elizabeth Moreau
Record News Editor

WINCHESTER—A food bank serving the North Dundas area could be open by the end of January if organizers can find a place to set up shop.

Morewood resident Barbara Savary says the only thing delaying the start date for the project is finding a suitable building.

"The food is stockpiling, donations have come in, and volunteers are ready to go," she said in an interview last week after meeting with a group of about 30 volunteers.

"We're just waiting for a location...And hopefully by the end of the month we'll have that too."

The group of local clergy, parishoners, and other concerned citizens organized in December to try to meet the growing need for food in Winchester and Mountain townships.

Savary said local churches and businesses, including Chesterville's Seaway Valley Pharmacy and Mike Dean's grocery store, are currently accepting donations of food.

George Bruce, an Anglican minister, said the response from the community has been "overwhelming."

He said the idea for a food bank was fueled by the increasing number of people asking local churches for help. He said emergency funds collected by Winchester clergy were simply not enough to meet the demand anymore.

"It became very clear that there is a need," he said in an interview last week.

Bruce said volunteers who staff the food bank will receive some training on how to serve clients most effectively.

"To have to go to a food bank is not something you want to do," Bruce said. "So we want to be concerned with people's dignity and self-esteem."

Savary said community reponse to the project has been high because, in difficult economic times, people realize how many are in need.

Please see **Food Bank**, Page 2



The driver of this tanker was pulled to safety thanks to the heroics of a passing motorist. The westbound lanes of the 401 were closed for more than three hours as a result of the accident.

Record Photos - Hewitt

Gasoline tanker erupts on 401, man rescues driver

Greg Hewitt
Record Staff

INGLESIDE—A 27-year-old RR 2 Iroquois woman is in hospital with burns after a spectacular tanker accident and fire on Hwy. 401 near Aultsville Road Thursday morning.

And police say if it wasn't for the bravery of a Morrisburg man, driver Lee Anne Massey may not have survived the accident.

The accident occurred around 8 a.m. when, according to Long Sault OPP, the westbound vehicle's left rear wheels dropped onto the shoulder, pulling the truck into the grass median strip.

The unleaded gasoline the tanker was hauling burst into flames and the area soon became an inferno.

When Kevin Lowe, 24, passed by the scene, he heard Massey screaming for help, and saw that she was on fire, and there was gasoline spilling near her.

Lowe quickly ran to Massey and pulled her to the safety of his car. She was taken to Hotel Dieu Hospital in Cornwall and later transported by air ambulance to Ottawa General Hospital.

OPP Const. Gordon MacKillop, who investigated the accident, said Lowe probably saved Massey's life.

The accident closed the westbound lanes of the 401 for more than three hours, and it took Osnabruck volunteer firefighters more than two hours to extinguish the massive blaze.

One fireman at the scene said the thick black plume of smoke rising from the burning wreckage was visible from as far away as Chesterville.

OPP say the truck was registered to Tilbar Leasing of Cardinal, and there were no other vehicles involved in the accident.

From the front page

Trustees

Last year, nearly 60 per cent of the taxes collected by Chesterville were raised for public and separate school boards, translating into a seven-per-cent tax hike for village residents.

But Martin-Hrycak stressed that salaries make up 85 per cent of the board's $86-million budget, and that not much can be done with union contracts that have already been negotiated.

"We're really manoeuvring with 15 per cent, which is pretty small," she told council.

Cook and other council members said the school boards should consider eliminating some of the "frills" in the system.

"We're going to have to say no to some of these programs (in school) the same as we are doing locally," Cook said. "We seem to be offering more things than what the education system was originally designed to do."

But Martin-Hrycak pointed out that the board must follow Ministry of Education directives, and the ministry doesn't always provide enough funding to cover the costs of all programs.

And in an interview Friday, she said the diversity of programs in local schools may account for the seven-per-cent drop-out rate in the United Counties, which is below national and provincial averages.

"The various programs and the range of programs are meeting a far greater range of student interest and ability," she said.

Some council members suggested that consolidating services among the school boards would cut costs.

"You have to at least start looking at amalgamation of school boards," Cole said. "There are far too many school boards and there is far too much duplication of services."

Martin-Hrycak said that while amalgamation of the boards probably won't happen in the near future, plans to co-ordinate services like busing are "in the works."

"We are looking at shared services," she said. "Change is certainly coming."

Martin-Hrycak said the board has not yet begun budget planning, and she would like to meet with council again once that starts.

Several other municipalities have invited their school board representatives to council meetings, including Osnabruck and Roxborough townships.

Disease

"Being as informed as you can be is always your best protection," she said.

The disease is spread through close contact, which the health unit defines as "people living in the same household or having been in a closed and poorly ventilated environment with the case for at least four hours."

Close contact also includes sharing food, utensils, drinking from the same bottle, or more intimate contact such as kissing.

For more information, call the health unit's information line at 933-1375 for the Cornwall area or 1-800-267-7120 for all other areas.

Food Bank

"University-educated people are going to food banks," she said. "Upper middle class people who've (traditionally) been giving are now receiving...It could be any one of us."

Although Bruce is hopeful a location can be found within the next few weeks, he said the group will have to "take a long, hard look" at the project if nothing turns up soon.

He said any space would have to be donated rent-free or leased out at a minimal cost.

"If anybody has about 1,200 square feet of heated space, please let us know," he said.

Savary said a few details of the project have yet to be worked out, such as hours and days of operation.

"But we think that will all fall into place once we get our place," she said.

Wells

Saunders described the ''no growth'' clause as ''a formality'' and said its purpose is only to ensure that the MOE would not be paying for the correction of individual wells if a communal well system might soon be needed.

''It's not something that should be a surprise,'' he said.

Winchester Township reeve Claude Cousineau said Tuesday he had not heard from the MOE, but was hoping the letter meant only that any new homes built in the area would not be eligible for the MOE's 85 per cent rebate on the cost of correcting the wells.

He had no knowledge that the criterea had been met, and said he was going to contact the MOE to find out where the project stood.

He also said he and the township's consultants for the project, Oliver, Mangione, McCalla and Associates, have researched similar projects in other areas, and have found the ''no growth'' clause has not been used before.

Krisjanis was unable to recall dealing with the matter.

Each of the 152 wells in the hamlet was found to be found to be unacceptable due to either bacterial contamination or poor water quality.

Details of the MOE's program were annouced at a public meeting in Morewood in October. The total cost of the project was estimated at $908,000.

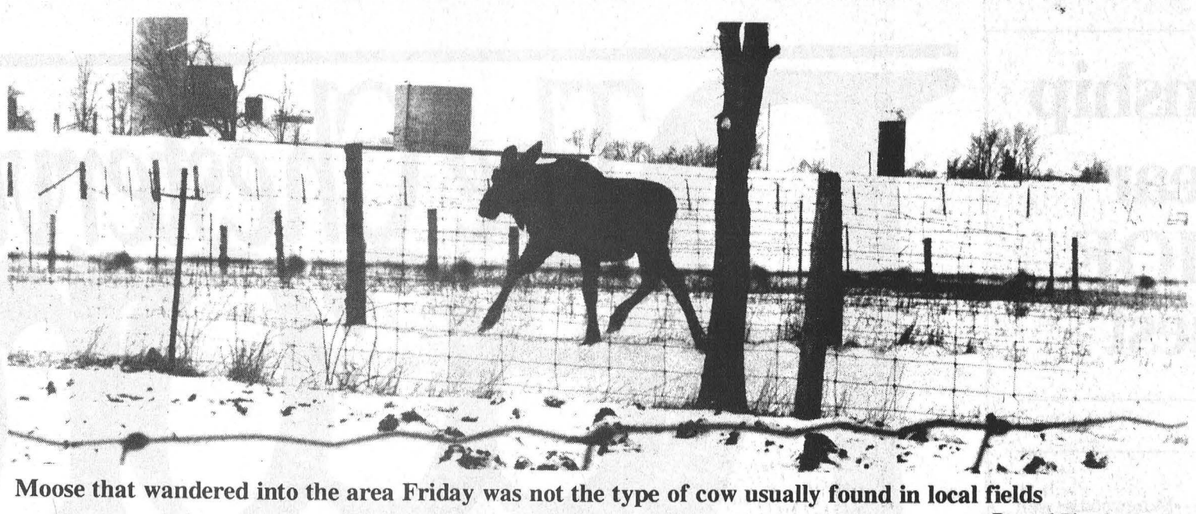

Moose that wandered into the area Friday was not the type of cow usually found in local fields

Record Photo - Hewitt

Area residents spot moose on the loose

Greg Hewitt
Record Staff

CHESTERVILLE—The Chesterville area was host Friday to a guest that doesn't visit here very often.

For some residents who saw the large female moose, either at North Dundas District High School or behind Smith Road among other places, it was their first time seeing one.

Behind Smith Road, the curious animal was trapped in fenced fields, but had no problem jumping the four-foot fences into laneways when approached by equally curious humans.

Smith Road resident Marlene Smith, who reported to The Record there was an unusual visitor behind her house, said her husband had lived in the area 54 years without ever seeing a moose.

''We see lots of deer and fox, but never moose,'' she said.

Legacy Farms owner Robert Smith wasn't sure where the moose came from, but said it probably followed a creek bed leading it to the area.

And for Legacy Farms employee Mike Desormeaux, it was his first encounter with a moose.

After leaving the Smith Road area in a northeast direction, the moose was ready for travel as it was later reported near Berwick and Finch.

Ministry of Natural Resources fish and wildlife management officer Brian Steele said the moose probably came from the Larose forest, north of Casselman.

He said because of the region's flat terrain and lack of natural barriers, the animals can easily wander out of the wooded areas.

Steele said the moose was reported to him Friday afternoon by NDDHS principal Don McGann.

Steele recommended that students keep away from the animal because of the way it might have reacted in an abnormal environment.

But he said the moose wandered away from the school while he was talking to McGann on the telephone and to his knowledge, the moose did not cause any traffic or safety problems before it wandered off.

Immunize kids in SD&G: chairman

CORNWALL—Students in the United Counties should be given the opportunity to have an immunization program similar to youths in the Ottawa area to protect them against meningococcal disease, SD&G Public School Board chairman Cindy Martin-Hrycak said yesterday (Tuesday).

In a press release, Martin-Hrycak said she will be writing to the Minister of Health, "requesting that an immunization program be initiated at the earliest possible time for all the students within this jurisdiction."

She said she wanted to discuss the issue at a school board meeting last night, but the meeting was cancelled due to storm conditions.

Martin-Hrycak said all students in the board's schools will be receiving information, prepared by the Eastern Ontario Health Unit, about the deadly disease.

She said the board has received many calls from parents concerned about the infection, which has claimed the lives of five Ottawa-area teenagers and one Quebec man since December.

"We are extremely concerned for the students within our jurisdiction," Martin-Hrycak said.

ONTARIO MARCH OF DIMES

LA MARCHE DES DIX SOUS DE L'ONTARIO

BDO WARD MALLETTE Chartered Accountants

Ward Mallette's Winchester office offers a full range of services in areas of:

475 Main St.
WINCHESTER, Ont.
K0C 2K0
Tel: (613) 774-2854
Fax: (613) 774-2586

- Financial Statement Preparation
- Personal Tax Returns and Planning
- Computer Installation and Training
- Goods and Services Tax Consulting

Eastern Ontario Health Unit
Bureau de santé de l'Est de l'Ontario

Verna Riddell (left) of Williamsburg



Joan Larocque, E.O.H.U. Case Manager (right)

Mrs. Riddell receives nursing services in her home, to assist in her diabetic foot care. Nursing services are provided, as Mrs. Riddell has recently experienced a decline in her vision. She also receives homemaking services, to do laundry, vacuuming and other household chores.

Home care services are co-ordinated by the
Eastern Ontario Health Unit
HOME CARE PROGRAM
Stormont - Dundas - Glengarry - Prescott - Russell

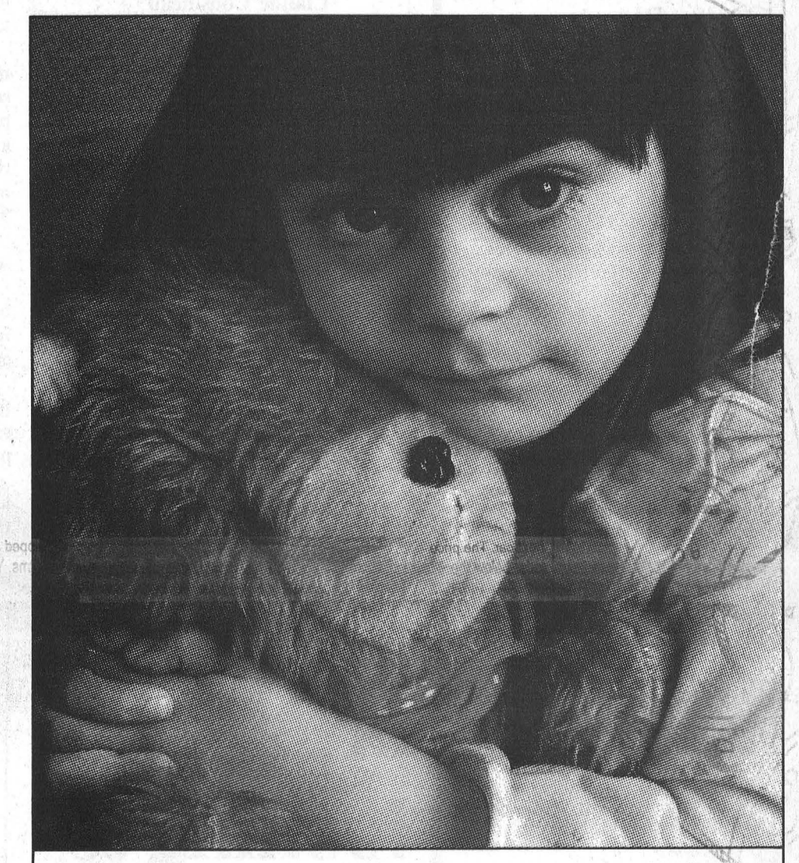

Tell her again why it's "ok" that daddy's not paying his family support.

A lot of fathers* in Ontario who are supposed to be paying family support, aren't. And it's time we got mad about it. Because they're hurting their kids – *our* kids – and they're hurting you and me.

It's *not* "ok" that over 80,000 kids are going without more than $400 million in support payments.

It's *not* "ok" that three-quarters of all family support isn't being paid the way it should be.

It's *not* "ok" that over $140 million of our tax dollars have gone to families who were forced to turn to social assistance because their support payments were not being made.

The Ontario Government's new Family Support Plan will introduce automatic wage deduction of support payments, and specify to whom and when they apply.

Because children shouldn't have to be told that daddy's not paying family support.

Please send me more information about automatic wage deduction in the new Family Support Plan Act.

Name:
Address:
Town/City:
Province: Postal Code:

Mail to: Ministry of the Attorney General
Family Support Plan
c/o P.O. Box 490, Station "A"
Scarborough, Ontario M1K 5C3

FSP Family Support Plan

Ontario

Pay your family support. There's no excuse not to.

*97% of parents ordered to pay family support are fathers.

Four good reasons why you should consider an Aqua Tech Water Source Heat Pump

1. HEATING: Aqua Tech heat pumps are capable of extracting 70% of the heat energy required to heat your home, FREE from a ground water source. This means you pay for only 30% of the energy required to heat your home.
2. AIR CONDITIONING: Aqua Tech is capable of extracting 90% of the cooling energy required FREE from cool ground source water, this means you pay for only 10% of the energy required to cool your home.
3. HOT WATER: As a by-product of the heating process, Aqua Tech water source heat pumps will provide a supply of domestic hot water.
4. $2,000 GRANT: If you have an electrically heated home in a location where natural gas is not available, you may be eligible for up to $2,000 from Ontario Hydro. Call us to see if you qualify.

AQUA TEC

No Back Up Heat Required

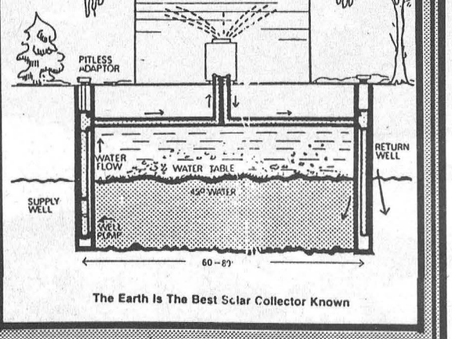

The Earth Is The Best Solar Collector Known

BONUS
A WATER SOURCE HEAT PUMP CAN REDUCE YOUR BILLS
No Back Up Heat Required

EnerMark The Electricity People LOAN PLAN FINANCED BY Scotiabank

Mon. - Fri. 8 a.m. - 6 p.m.; Sat. 8:30 a.m. - 4:00 p.m.
Where We're "Not Just A Stove Store" Anymore!

THE STOVE STORE
SPENCERVILLE

MEL SHANNON
658-3101
unmatched

Excellence AUTOMOBILES

443-3999 Embrun 443-3319

1991 GMC 2500 4x4 350 V8 Aut.	1991 Dodge Grand Caravan 7 Pass. V6, Aut. Air, Loaded
1990 Mercury Topaz L 2 Dr. 4 Cyl. Aut. Air Condition	1990Chrysler Imperial V6 Aut., p.s., p.b., Leather Int. Air, Loaded
1990 Chrysler Lebaron 4 Door Aut. V6 Air Condition Fully Equipped	(2) 1990 Dynasty V6, Aut., p.s., p.b., Air, pw windows, pw lock, tilt, cruise
1989 Cadillac Deville V8 Aut. Leather Int. Fully Load	1989 Chev Celebrity V6, Aut., p.s., p.b., Air Condition
1989 Dodge Caravan V6 Aut. 7 Pass Air Condition	1987 Pontiac Bonneville V6, Aut., p.s., p.b., air, tilt, cruise, pw windows pw lock, pw seat
1987 Daytona H/B 4 Cyl. Aut. Sunroof p.s., p.b., Radio	1987 Ford F 150 XLT 6 cyl, aut. p.s., p.b., two tone paint

Across From Giant Tiger
Open Mon. to Fri. - 9 a.m. to 9 p.m.
Saturdays - 9 a.m. to 4 p.m.

Drewery Pontiac Buick

Used Car Spectacular

GST No GST

PST No PST

SALE EXTENDED

WE PAY THE TAX MAN

4 days only
Wed., Thurs., Fri., Sat.
January 15-18

Don't miss it. Here are just a few examples:

"Yes, taxes are included"



1990 Buick LeSabre
Stock #2-104A
Fully equipped and ~~ready to go~~ SOLD
It's priced right for the sale at **only $19,675**.

"On the road price"



1990 Grand Prix
Stock #2-128A
Very low kilometres and fit for our showroom.
It's priced right and we would love to show it to you today at **only $17,475**.

"Remember, taxes are included"



1988 Buick LeSabre
Stock #2-38A
A real beauty. This is a top value car that is loaded with features.
Sale priced and ready for driving pleasure at **only $14,275**.

"We pay the tax"



1989 Ford Tempo
Stock #2-108A
Ford's popular car at a price that is very affordable, and nicely-equipped.
Cruise control and many extra features in the **price of $9,675**.

"All taxes included"



1990 Tracker
Stock #2-90A
It's got a hard top and a convertible top. Easy to own. We would like the pleasure of showing it.
Showroom condition at **only $13,675**.

"On the road"

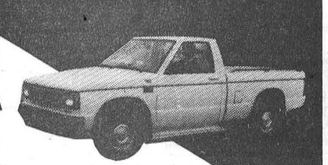

1987 GMC S15
Stock #0-0290A
White in color and nicely equipped.
We've priced it right and we can arrange financing on **$7,475**.

"The taxes are in the price"



1989 Chrysler 5th Avenue
Stock #2-16A
Luxury car with the full load of equipment. Test drive it now!
Priced to sell at **only $14,275**.

"We'll pay the taxes"

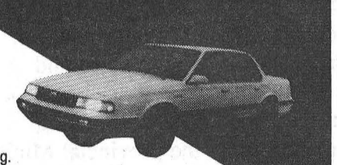

1989 Olds Ciera
Stock #2-89A
A beautifully equipped vehicle with air conditioning. White in color.
Priced right and very affordable at **only $13,775**.

"Taxes included"

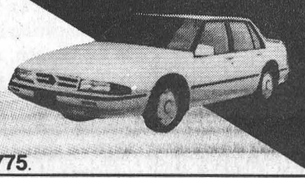

1990 Pontiac Bonneville SSE
Stock #2-66A
Have you driven an SSE? Try it and fall in love with your next car. The price is far below the price of a new one.
Try us at **$22,775**.

"On the road price"



1990 Pontiac 6000 SE
Stock #2-93A
This is the SE model that is fully equipped and has low kms. You'll love this car.
It's in the showroom at **only $15,275**.

"No PST and no GST"



1989 Chevrolet Caprice
Stock #2-109A
Burgundy in color and fully equipped. Don't miss this exciting opportunity. Come right away and we will arrange the payments. SOLD **Sale priced at $14,875**.

"On the road price"



1989 Bonneville SSE
Stock #2-122A
Here's a real beauty. This vehicle has it all. Check it out.
Priced right and ready for sale at **only $17,775**.

"On the road price"



1987 Van Conversion
Stock #0-36A
A real vehicle for the road. This one will take you anywhere. Come take a look.
Take it out on the road and get ready to party at **only $17,875**.

"Price includes the taxes"



1990 Chevy 454 Pickup
Stock #1-326A
Yes it's black and it's got power on top of power. Wow!
This truck will sell at only **$18,775**.

"We pay your taxes"

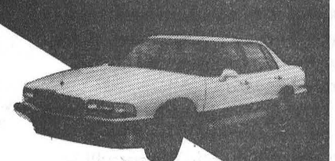

1991 Buick Park Ave.
Stock #1-89A
A beautiful vehicle. Fully loaded and ready for your driving pleasure.
Ready for sale at **only $28,575**.

"We're paying the taxes"



1986 Plymouth Reliant
Stock #2-126A
Excellent and reliable transportation at a very affordable price. Ready for you at **only $5,275**.

"Yes, taxes are included"



1986 Pontiac Bonneville
Stock #2-4B
A real sweetheart of an automobile. If you're lookin', don't miss it.
Ready for the road at **only $8,975**.

"Your taxes are included"



1986 Pontiac 6000
Stock #2-73A
Polar white and nicely equipped. Excellent and very clean.
Affordably priced at **only $7,775**.

"We pay the taxes"



1989 GMC 4x4 Pickup
Stock #1-321A
This is a very recent trade that will sell fast. Don't miss it.
This price has been reduced for the sale at **only $15,775**.

"We pay the tax"



1988 Chevy Pickup
Stock #1-331A
It's blue, it's automatic and it's very, very nice.
This vehicle is priced at **only $9,675**.

"Includes the taxes"



1987 GMC Pickup
Stock #1-330A
Beautifully equipped with V8, tilt, cruise and lots more.
It's very affordable at **only $8,975**.

"Taxes included"



1988 Chevy S10 Pickup
Stock #1-115B
An economical pickup truck that ~~is ready to go~~ SOLD
Drive it so that you can afford it at **only $7,975**.

"Tax in"



1988 GMC S15 Pickup
Stock #1-5B
Sporty looks and road ready. Don't miss this opportunity.
We've priced it **a very affordable $7,975**.

"Remember, taxes included"



1990 GMC Safari Van
Stock #1-303A
This is a very popular mini van that is in show-room condition.
It's been priced right for the sale at **only $17,775**.

"We pay the tax man for you"



1987 Pontiac Bonneville
Stock #1-327A
Blue in color and equipped with a stereo tape deck.
Priced right for our sale at **only $8,975**.

"We'll pay your tax"



1987 Chevy Van
Stock #1-325A
Work or play, this van has it all. Automatic transmission and more.
Don't miss our sale on this one at **only $8,775**.

"We cover the tax"



1989 Ford Aerostar
Stock #1-313A
A beautiful van that will give you lots of driving pleasure.
Equipped nicely and priced right at **only $13,475**.

"Taxes included"



1989 GMC SLX Pickup
Stock #1-314A
V8 and automatic in this one. Pickup that's ready for you.
It's built right and priced right at **only $12,975**.

"TAX IN"
1991 Chevy Cavalier
Stock #2-116A
A very recent arrival. Nice clean car in showroom condition.
This vehicle is priced right and affordable at **only $11,675**.

"We pay the taxes"
1988 Pontiac 6000
Stock #2-135A
A nicely equipped 4-door with 6, and automatic. Come and test drive it.
It's sale priced and ready for the road at **only $8,875**.

"We cover the tax"
1988 Dodge Ram
Stock #2-138A
4x4, just arrived truck, equipped with a ~~sh~~ ~~w~~. SOLD
Sorry, no picture, but you ~~w~~ ~~s~~ see it at **only $10,675**.

We're Winchester's largest GM dealership

Drewery
PONTIAC BUICK LTD.

ST. LAWRENCE STREET,
WINCHESTER
774-2360
DREWERY PONTIAC BUICK:
The dealer you come to for price, and stay with for service.

See our Reliable Sales Team
ROY STEVE TERRY

Don't miss this sale.

4 days only
Wed. to Sat.
Jan. 15-18

EDITORIAL & OPINION

Editorial

Money well spent

Chesterville council's message to school board trustee Cindy Martin-Hrycak may have been a well-meaning attempt at speaking on behalf of beleagured taxpayers, but setting the school board up as the scapegoat has far deeper implications.

Since Chesterville collects 60 per cent of its taxes for the school boards, it does have reason to be concerned with the school boards' budgets and spending habits.

And speaking face-to-face with local trustees, something other municipalities have done or are planning to do, is a good idea.

But last week's meeting was definitely one-sided. Martin-Hyrcak listened to everyone around the council table complain about school board spending, and warn that if a tax increase does come down in 1992, local politicians won't hesitate to tell taxpayers who's responsible.

Council made some valid points in favor of shared services between school boards and amalgamation of the boards. Both these ways of saving money should be seriously considered this year by education officials.

But to suggest that in-school programs be cut is the wrong message to send.

Council members spoke at length about cutting "frills" in the schools. They did not, however, specify which frills should be eliminated and which frills are worthwhile.

Not to mention that much of what the local boards offer is mandated by the provincial Ministry of Education, there is something to be said for those "extras."

The traditional stream of academic study, the three R's so to speak, simply doesn't work for many students.

The education system is not, and should not be, there simply to teach children how to read and write.

Especially in times of high unemployment, one of the values of an education system is that it helps kids become employable.

Learning high-school physics and chemistry is fine for some students, but it won't help the majority of them find jobs. What many used to think of as core high school subjects are just the beginning of what is possible for today's kids.

For those students who don't go on to post-secondary education, the high school years are formative in helping them develop work skills.

In an increasingly technical world, for example, some students need to study hands-on skills like computers.

In addition, programs like fine arts and communications do have a place in high schools.

And if a offering a diversity of programs keeps kids in school, then surely it is worth the money. The Stormont, Dundas and Glengarry Public School Board has a low drop-out rate, which it has been trying get even lower by various means. But it costs.

Yes, taxpayers are fed up and no one would argue with ratepayers who say that can even the smallest increase will hurt.

But attacking the education system is truly attacking the future.

Even people coming out of university armed with degrees have problems finding jobs.

Taxpayers, even those without children, must realize that now is a crucial time to keep kids in school for as long as possible.

We really can't afford not to.

The Chesterville Record
FOUNDED IN 1901

John A.H. Morris, President
Robin Morris, Managing Editor
Elizabeth Moreau,Editor
Donna Rushford, Advertising Manager
Brenda Oosterman, Sales Representative
Rosanna Boersma, Sports Editor
Betty Huizinga, Office Manager

Advertising Rates on Request
P.O.Box 368, Chesterville, Ont. K0C 1H0
Telephone: (613)448-2321 - Fax 448-3260

Published by St. Lawrence Printing Company Limited
Publications Mail Registration No. 0242



Column

Cowslips and cowflops

by Robin Morris
Managing Editor

In the tradition of columns in other publications, this week we unveil a regular feature, our own version of laud 'em and lambaste 'em.

The Citizen runs its regular "Cheers and Jeers", one of my instructors at Rye High wrote a regular "Petals and Pebbles" piece for the journalism department, and bouquets and brickbats have been tossed out to the deserving by other publications. The common theme among them is that they are either alliterative or rhyming and send praise to those whom the various writers think are deserving or criticism to those deemed likewise.

In keeping with this alliterative bent and our small-town, rural Eastern Ontario orientation, this feature will be known as "Cowslips and Cowflops" (see illustration).

A *cowslip* to all the local retailers who survived — albeit by the skin of their teeth — the most disastrous Christmas retail season in living memory.

A field full of *cowflops* to all those yahoos who continue to savage the economy of Eastern Ontario by shopping in the States. They're helping fund a Third World health and education system and they still can't figure out why things are cheaper over there. Of course they're less expensive in the States. Always have been. Probably always will be. They don't pay the taxes we do and their wages are lower. So the next time you wheel into Ames or K-Mart, just remember that you may be saving a few bucks but you'll pay a much higher price in the long run when you find yourself unemployed and unable to pay the premiums on your private health insurance when OHIP collapses, brought about in part by a lack of sales tax revenues.

A belated *cowslip* to whoever is responsible for stopping the practice of making elementary school kids take cod liver oil pills. Remember those lineups in front of the school drinking fountain and your teacher handing out those gawdawful little brown capsules? And the jerk who insisted on showing how tough he was by biting through the gelatin instead of just gagging it down like everybody else? And then your room smelled like an out-port fish cannery for the rest of the day?

A *cowslip* to WNPE-WNPI for its *Whiz Quiz* program. Doesn't it make you glad your kids attend school in Ontario? Where's *Reach for the Top* when we really need it?

A *cowslip* to the CBC for the McKenna boys' three-part series *The Valour and the Horror*. The series deals with three of the little-known horror stories involving Canadian forces in WWII including the doomed defence of Hong Kong and the horrific treatment of Canadian prisoners of war by the Japanese, the terror bombing of German cities, and the virtual annihilation of the Black Watch in the suicidal attack on Verrieres Ridge. Usually the CBC's efforts at depicting Canadian history consist of re-telling the Louis Riel tragedy or some anecdote involving Pierre Berton's family, but the Mother Corporation has struck gold this time. After seeing and hearing what the Japanese did to their prisoners you almost want to go out and put envy stripes on a Toyota.

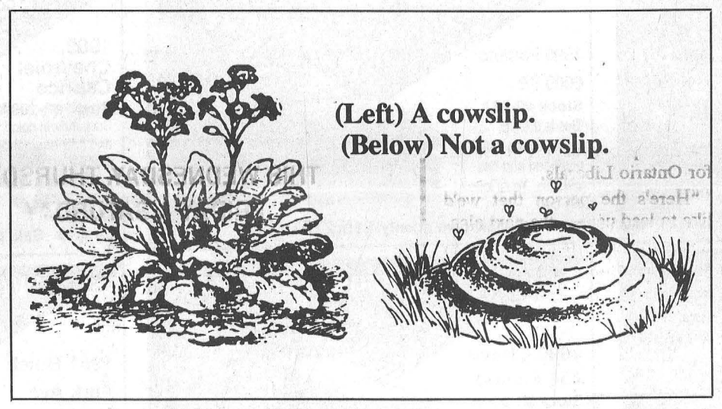

(Left) A cowslip.
(Below) Not a cowslip.

A *cowflop*, however, to the series director for historical errors in the reenactments depicting the assault on Verrieres Ridge. Did the McKenna boys not notice that their extras were dressed in 1991-vintage uniforms — complete with American-style helmets — and are carrying semi-automatic weapons, either FNs or M16s? In any documentary footage I've seen, Canadian troops in Northern Europe wore British-style battledress, washbasin helmets and carried Lee Enfield .303 bolt action rifles? Or am I being a bit picky?

A *cowslip* to everyone who has written a letter to the editor regarding this column. Whether you agree or disagree, thank you for expressing your opinions, no matter how wrong they may be. (Sorry, sorry. Just kidding. Couldn't resist it.)

A *cowflop* to the Energizer battery folks for that little drum-beating pink rabbit that now wanders across your tv screen RIGHT IN THE MIDDLE OF AN NFL PLAYOFF GAME!!! As God is my witness, I promise that I will never, never, never buy another Energizer battery.

A *cowflop* to ANYONE involved in inflating the price of sports cards. They were *meant* to become dog-eared by being flicked against elementary school walls for keepsies, not to be kept between plastic sheets in a three-ring binder and viewed with the reverence normally reserved for the Dead Sea Scrolls. Kids were meant to trade them: "Hey, I've got two Bronco Horvaths. Anybody got an extra Allan Stanley?" Not sell 'em: "Hey, I've got an Upper Deck Eric Lindros Canada Cup. What am I bid?"

A *cowslip* to a neighboring board of education for seeing the error of its ways and ending the inanity of teaching kids to write before teaching them to print.

A *cowflop* to the neanderthalic nitwits in that same board office who thought up this hare-brained scheme in the first place. It's like teaching a kid to play the piano by handing him a piccolo.

A *cowflop* to record stores that don't sell records. So where am I supposed to a get a cloth to clean my *Woodstock* LP?

A *cowflop* to Environment Canada's weather office for blowing its prediction on the timing on what was supposed to have been the worst storm of the winter. As of this writing, it is plus-one and raining harder than billy-o. While southwestern Ontario is being pasted, it's more like a Vancouver-style day here. The storm may yet arrive, but come on, we live in ONTARIO. It's supposed to snow in January so an extra-large deluxe *cowflop* to all those wussies who've spent the past 24 hours hiding under their beds worrying about the storm. If you can't handle the cold, then get out of the Great White North.

A *cowslip* to the Ontario Ministry of Culture and Communications and Heritage Canada for the Heritage Discovery Project meeting to be held in Brinston's Memorial Hall Wednesday night (Friday night if the weather forces cancellation). The project's aim, according to a story in last week's *Morrisburg Leader*, is to rekindle interest in the heritage of Dundas County. And a damned proud heritage it is, or at least should be, given the historical significance of SD&G, the cradle of Upper Canada and hence of all of Ontario. Settled by United Empire Loyalists who would rather fight than switch their allegiance to the crown during the American Revolution and in the forefront every time Canada called for volunteers to protect the country from foreign aggression or to fight thousands of miles away for the cause of the free, Dundas and the rest of the United Counties have a history that should be related to every child in the area so that they will treasure what preceding generations have given them.

THE FARMER'S WIFES

By Wyn Thompson

Outside, it's blustery and cold, a good time for hot soup and home-baked scones. My new year resolve to lose weight and bring my cholesterol under control must be addressed in the steam from the big pot of vegetable soup that I am stirring.

Well, the stock was set to cool in the refrigerator overnight and every speck of grease lifted from it this morning, and the scones were made with all-vegetable shortening. What more can one country woman do?

Perhaps, put my mind on something else and not eat at all. Shifting my mind to another subject is not hard to do, take television for instance, or lack of it. I am awaiting the TV repair man while I stir my soup.

I have friends who say they rarely ever turn the television on and they could do without it very nicely. Now, I can't say I couldn't do without the television, but I do know I'd miss it. In fact, offhand, I don't know what I'd do.

Read more, I guess. Which turned my thoughts to my good friend Merv Dickey of Prescott Journal "Meds Postscripts" fame, and now so recently deceased.

Merv and I watched each others columns with an eagle eye to catching the other out, as often as possible. Then, a letter would fly in the appropriate way bringing the guilty columnist up to scratch.

I recall one column where I lamented the fact that I had landed in a hotel room with nothing to read. The hour was late, the sundry shop closed, and a once-read book in my car deep in the bowels of the hotel parking garage, not the stuff of which eases one's falling asleep.

Almost as soon as I received my copy of the newspaper, I received a small package from Merv with a note that read, "The plight of a bookworm without a book to read has touched me so that I sacrifice this precious copy of "Grandfather's Book of Country Things" from a poor columnist's collection to give a warfaring farmer's wife an "ace in the hole" to fall back on in such sorry situations."

I shall miss you, old friend, for not only were you one of Canada's most respected journalists but you were a very caring humanitarian, long before the term global village was coined to describe our world. All Eastern Ontarians, in particular, mourn the loss of such a person.

Now, as Merv would have growled, stick to the point, my television-viewing habits.

Evening came and no repair man came. I have never been an advocate of making believe the 20th century doesn't exist. Our generation, the Farmer has often pointed out, is the last to remember a time before electricity became ubiquitous.

Comparing notes, we both remembered the cistern pump in the kitchen, a jar of water close at hand for priming, pot-bellied stoves, popcorn that was shelled by hand, crank telephones, and, of course, the smell of coal oil from lamps and lanterns.

We'd shared much of this with a grandson recently who was up to his eyeballs on a project dealing with the Great Depression. We told him, lastly, of heating water on the wood stove for washtub baths in the kitchen and carrying lamps to cold bedrooms —and climbing into colder beds — but noted that that world was unimaginably distant to him, too distant to be real. So we turned off the reminiscent machine and discussed the space mission to be undertaken this month.

Now, here I sit twiddling my thumbs and looking forward to the 21st century.

Morning came, as did the TV repair man. In a couple of days my life was back to normal again. The technological age —how sweet it is!

The first quarter of the Wolf Moon appears in the western sky as Lady and I take around the lawn. No more long walks for her. She has reached the age when she feels she has a right to do only what the spirit moves her to do.

It is a lemondrop afternoon with the sky displaying several shades of lemondrop coloring as the sun disappears below the horizon. There is also just the correct lemony-tang of frost in the air to make it invigorating. I quicken my step thinking a cup of lemon-flavored tea would just hit the spot.

Centuries ago, the English herbalist Gerard wrote that the lemon herb "comforts the heart and driveth away all melancholy and sadnesse: it makes the heart merry and joyful and strengtheneth the vitall spirits."

Modern-day herb gardeners can get the same restorative benefits from a much wider range of plants than Gerard ever imagined. In addition to the lemon balm that Gerard grew, we now have lemon-scented varieties of thyme, basil, bergamot, and geranium as well as lemon verbena and lemon grass.

I love lemon tea, I say to no one in particular, as I sip a little from a dainty tea mug I received for Christmas. I must have a little lemon-herb garden, I say dreamily. Golden summer hours are the glory days of the lemon-herb garden, Amanda has often told me as I stood and admired hers.

"Bees and hummingbirds busy themselves daily in the green-and-gold plants as the heady scent of lemon wafts around and about one," she commented.

So we have January well in hand. This month, named for the Roman god Janus, is represented with two faces looking in opposite directions —retrospective to the past, and prospective to the coming year.

The new year began with mild weather but no doubt before this month is out, it will "freeze the pot upon the stove", as the old saying goes.

As I take the seed catalogues from the mail box, I think of spring coming. The bluejays are harbour blue as they flash to the feeders with their wings spread dramatically. They drop through the air and scatter the sparrows and chickadees like meteors as they gobble and squawk incessantly.

They like to tear chunks of suet off and wing away with it, and often stagger as they fly. The chickadees are more modest, they eat daintily, and utter grateful chirps between seeds.

The sparrows are quarrelsome, and when five or six of them try to get at the one side of the feeder, I notice they spend so much time shoving one another about that a lot of seed goes down into the snow and nobody gets a bite. Like some humans, I reflect!

Care for seniors, disabled to be discussed

Elizabeth Moreau
Record News Editor

OTTAWA—People who work with and care for seniors and the disabled will be sharing their views on how the province can improve community services at a public meeting next week in Williamsburg.

The meeting is part of a series of consultations organized across the province by the Ministry of Health and the Ministry of Community and Social Services.

Over the next two years, the government will be drafting legislation to reform long-term care and support services for seniors and physically disabled adults in Ontario.

Michel Lacroix, community development co-ordinator at Community and Health Support Services Ottawa office, says many caregivers are asking for changes in the way services are currently being provided.

"They're saying, 'We're having a hard time getting what we really need,'" Lacroix said in an interview last week.

"There's a real cry out there from the community for something to be done."

The public consultations are based on a paper outlining the government's strategies and policies for changing long-term care.

The emphasis of the paper, released last October, is on community-based services, which try to keep people in their homes as long as possible before being confined to institutional settings.

Lori Emmell, director of outreach for Osnabruck Township, said input from the people affected by policy changes will be important.

She expects many seniors from the Osnabruck Seniors' Support Centre, opened last October as part of the long-term initiatives care, to attend the Williamsburg meeting.

"I hope the seniors speak up and voice what they can see happening," she said.

Many people who work with seniors think the public consultations are a good way to find out exactly what community services are needed.

"It's good that the ministry gets to hear from the people who are actually giving the services or receiving them," said Janet Levere, director of outreach for Williamsburg Township.

Lacroix said after a brief presentation by ministry representatives, participants will be divided into small working groups to discuss different aspects of the paper.

He said all the responses will be forwarded to government officials working on legislation changes.

"Each report is considered as an individual consultation with the government," he said.

The public meetings are one type of consultation, which includes smaller meetings for specific consumer and provider groups, and interviews with people unable to participate in other meetings.

While the public meetings are of particular interest to caregivers, support workers and consumers, everyone is invited to participate. The meeting will be held on Jan. 22 at 1:30 p.m. at the Park Lane Seniors' Support Centre.



Liberal past candidate Denis Sabourin, left, Dundas County Liberals vice-president Leona McIntosh, and Stormont, Dundas, Glengarry and East Grenville riding association president John McAllister check the totals of Saturday's nomination of delegates for next month's leadership convention in Hamilton Record Photo - Hewitt

Local Liberals support Elston for party leader

Elizabeth Moreau
Record News Editor

IROQUOIS—At least for the moment, local Liberals have thrown their support behind Bruce MPP Murray Elston in the race for the leader of the Ontario Liberal party.

Elston received nine committed delegates from the 16 elected Saturday by the Stormont, Dundas, Glengarry and East Grenville Liberal riding association.

Thunder Bay MPP Lyn McLeod was second with 4 delegates, York Centre MPP Greg Sorbara and Timiskaming MPP David Ramsay each had one, and one independent delegate was elected.

Riding association president John McAllister said 45, or about half, of the riding's current members turned out for the vote.

Each of the province's 130 ridings will send 16 delegates to the party's leadership convention in Hamilton in February.

On the first ballot, delegates are committed to voting for the candidate they have publicly supported, McAllister said. After that they can vote for whom they wish.

This weekend's vote, during which Liberals in 97 ridings cast ballots for their delegates, marks the first time the party has used the electoral system of propotional representation.

Party members voted for a leadership candidate as well as delegates. And the number of delegates for each candidate reflects membership support for that candidate in the riding.

"It more accurately reflects the way people down here think," said McAllister.

Denis Sabourin, a past Liberal candidate in the riding, said the new system makes it more difficult for one candidate to dominate the race from the outset.

"It makes it virtually impossible for a candidate to come up with a set slate of supporters," he said.

Sabourin said next month's leadership convention is crucial for Ontario Liberals.

"Here's the person that we'd like to lead us into the next election campaign...that we'd like to be the next premier of Ontario," he said. "If we don't have the type of leader the people want, we could lose support."

Consultations a farce: MPP

Elizabeth Moreau
Record News Editor

TORONTO—The NDP government wants to know what Ontarians think about its plans for the future.

So it has set up a $1-million phone service in an effort to get public input into 13 proposed programs and plans, including labor relations reform and the 1992 Ontario budget.

And while the Ministry of Government Services, the agency co-ordinating the telephone service, is promoting the program as a "critical part of...consultations," MPP Noble Villeneuve says it's a waste of money.

"To me it's an absolute farce, especially when the economy is stagnant," Villeneuve, MPP for Stormont, Dundas, Glengarry and East Grenville, said in an interview last week.

"They're just saying they don't have the answers at all."

The bilingual telephone service, advertised in weekly and daily newspapers across the province, has been available since mid-December.

Ontarians who call the toll-free numbers can choose which program they'd like information on and hear a brief message about the proposed legislation or plan.

The message also describes how people can become part of the consultation process for that specific plan, such as attending meetings or writing to government agencies.

Villeneuve said a system of recorded phone messages is not the way to solicit public opinion.

"I have difficulty believing that is consultation...a lot of people leaving messages. Effectively there's no dialogue," he said. "When I phone a government number I want to speak to a real live person."

Lisa Johnson, a spokesman for the Ministry of Government Services, said the service received about 4,000 calls during the first three weeks of operation.

The automated telephone service can handle 140,000 calls per month.

Villeneuve said he gets public input by attending meetings, talking to constituents and conducting surveys across the riding about different issues.

"To me that's the way you get the feeling of the people," he said. "With a one-way telephone conversation, it's very difficult to draw conclusions."

Johnson said all messages will be passed on to the appropriate ministry.

She said the $977,000 cost of the program does not include mailings or additional long-distance charges.

But Government Services Minister Fred Wilson said that co-ordinating the process, which involves several different ministries, will save "several million dollars."



DURING OUR
JANUARY Clearance
MALL WALK
$SAVE DAYS$

Bargains Galore - Table After Table
Piled High Throughout the Mall

THIS WEDNESDAY, THURSDAY,
FRIDAY & SATURDAY
January 15 - 16 - 17 - 18

MALL HOURS
Monday to Friday - 10 a.m. - 9 p.m.
Saturday 9 a.m. - 6 p.m. Some stores have
extended hours - Woolco (Mon. to Sat., 9 p.m.)
A & P - (7 a.m. - 10 p.m. Daily - Sat. 7 a.m. - 9 p.m.

BROOKDALE MALL
Brookdale Avenue
at the International Bridge Entrance
CORNWALL

Don't miss the Savings - It all ends this Saturday!

GUILDCREST HOMES
Morewood - 448-1190

WHAT'S NEW FOR 92?
Buy Factory Direct

Interest Rates - DOWN! Prices - DOWN!



THE ALMONTE
1010 SQ. FT.

$49,990.00

"Quality You Can Afford"

R-2000 EXCELLENCE
THE BETTER BUILT HOME

- O.N.H. Warranty
- 10 yr. Structural Warr.
- Guaranteed Price
- Guaranteed Delivery
- G.S.T. Included
- Brand Name Products
- Models on Display
- Choice of 60 Homes

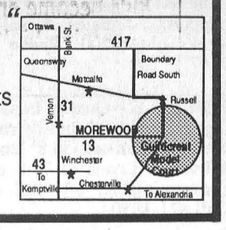

OFFICIAL
GRAND OPENING
of the
Heritage
Cafe
CHESTERVILLE

on
Sunday, January 19 from 3 to 4:30 pm

Claude Cosineau & James Cook
will perform the ribbon cutting

There will be complimentary punch and hors d'oeurves
for the adults and balloons for the children

EVERYONE IS WELCOME!

17 King Street, Chesterville 448-1737

Darlene's Hair Design
Licensed Cosmetologist & Hair Stylist

NEW HOURS

Mon.	9:00am to 2:00pm
Tues.	CLOSED
Wed.	9:00am to 9:00pm
Thurs.	9:00am to 9:00pm
Fri.	1:00pm to 6:00pm
Sat.	8:00am to 2:00pm

Darlene McGimpsey
8th Con., Moose Creek
For an Appointment Call:
538-2457

PRICES GOOD WITH THIS AD ONLY

Home of the PUREBRED CATS
ARCTIC CAT SNOWMOBILES

ARCTIC CAT
World Class Snowmobiles®
©Arctco, Inc. 1991 ® ™ Trademarks of Arctco, Inc.

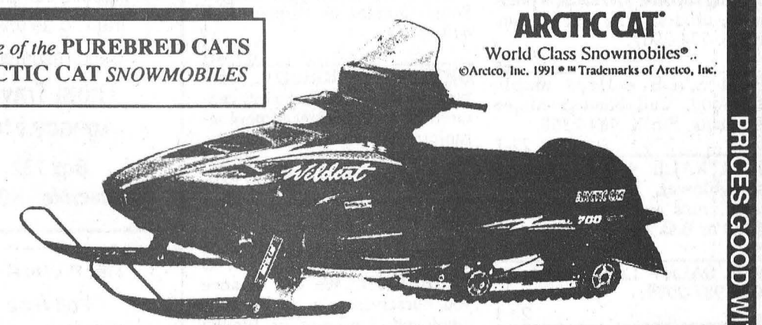

OUR '92 SLEDS ARE PRICED TO MOVE.

NEW SLEDS

1992 340 Lynx	$3,995
1992 Jag Deluxe	$4,850
1992 Jag Special	$4,895
1992 Prowler	$5,450
1992 EXT	$5,850
1992 700	$7,650
1991 EFI updated to '92	$6,250
1991 Kitty Cat	$1,250

GOOD USED SLEDS

1986 6000	$3,200
1986 Panthera	$3,200
1987 6000	$3,200
1988 6000	$3,650
1990 Cougar Elec	$3,650

WE ARE YOUR #1 DEALER FOR GENUINE ARCTIC CAT PARTS, SERVICE, CLOTHING & ACCESSORIES

Tom's AIR COOLED ENGINES LTD.
SALES, SERVICE & PARTS

Hwy. 31, Vernon
821-1060
Store hours: Mon. to Fri., 8am-6pm; Sat., 8am-12 noon

PRICES GOOD WITH THIS AD ONLY

record classifieds

VISA

Classified Advertising Deadline 1pm Tuesday. Phone orders by Visa only. Call 448-2321. $4.00 + GST Minimum for 20 words. Extra Words 20¢ each.

FOR SALE

LASCELLE SAWMILL - Monkland. Lumber, strapping and tin cut to order. Dry stovewood, slabwood. We deliver. Thankyou for your patronage. 346-5907.
23

APPLES
Cider and apple products
SMYTH'S APPLE ORCHARDS
Dundela
County Rd. 18 between Williamsburg and Dixons Corners
Open 7 days a week
9am till dusk
652-2477
30tfc

BLACK FOREST CAKES
• Round
• Square
• Heart shaped
• 9x13
$20.00 / $40.00
Phone:
Heather Parent
448-2598

FOR SALE - Used pipe. Call 933-1119.
23-4

FOR SALE - Shelled corn, whole or rolled. Call 448-3316.
21tfc

FOR SALE - 1988 Yamaha Bravo 250, good shape, $1,500. Phone 448-3768 after 6pm.
23

FOR SALE - Siegler gas fireplace. Phone 448-2512.
22

FOR SALE - Jack Russell terrier puppies, 5 females, 5 males, 6 weeks old, $200. Phone 448-3367.
23

FOR SALE - Quality hardwood logs for firewood (mostly maple, beech and red oak) in 8' lengths, delivered. Loads of 7, 8 or 15 cords available. $80 full cord. Call 821-1930.
11tfc

FOR SALE - Antiques: brass bed 3/4 size, $325; 6 afghan silver serving spoons, $20 each; 4 press back chairs, $55 each, plus more. 774-2967.
22

FOR SALE - Hard maple firewood. Call Sanders Maple Products, Finch. 984-2368.
22-1

FOR SALE - Walk-behind snowblower, M.F., 8hp, 30" wide, runs and looks like new, $450 or B.O. 448-3719.
23

FOR SALE - Laying chickens. Call 987-2979.
22-1

FOR SALE - Scotch Collie pups. 527- 5737.
23

FOR SALE - 1985 Cavalier, type 10, 2.8 L, V6, PS & PB, AM-FM cassette, 120,000 km, asking $3,500. If interested 448-3325.
23-2

FOR SALE - Heavy duty automatic washers and dryers by Norge, part of the Maytag family! Washer has powerful 3/4hp motor to handle a full 20 lb. load with ease! Matching dryers in white or almond. Ten year warranty on transmission parts! John Witteveen T.V.-Appliances Sales and Service. 448-2766. RR2 Chesterville (Dunbar).
22-1

HOUSE FOR SALE - By owner, 4 bedroom, 2 baths, finished basement, carport. Phone evenings 543-3832.
24

Photo Finishing
Second Set of Prints FREE
The Brookslyn
Chesterville
448-2804

FOR SALE

FOR SALE - Replacement oven and surface elements for all electric ranges! Wide assortment of belts for dryers! Bags for Hoover, Eureka and Electrolux vacuum cleaners! John Witteveen T.V.-Appliances Sales and Service. 448- 2766. RR2 Chesterville (Dunbar).
22-1

FOR SALE - Ground feed, shelled corn, barley, oats, wheat mixed. $7/100 lbs. Your bags. 9am-5pm. Closed Sunday. George Crites 527- 5393.
24

Al-Mor Ladies Wear
Winter Sale
1/2 Price Off
ALL WINTER STOCK
Chesterville - 448-3370

NOTICES

BIRTH RIGHT
Pregnant & Distressed?
We can help, confidential and non-judgmental
Brockville 342-1970
Ottawa 744-5683
Cornwall 938-2028
or 1-800-328=5683 (LOVE)
27tf

BRENDA'S HAIR STUDIO - 9 Bergin St., Finch is open Tues. to Sat., Thursday evening appointments only. Phone 984-2932.
9tfc

GIFT BASKETS - Available at The Brookslyn, Chesterville and at any price to suit your budget. Some samples on display. Call 448- 2804.
1tf

GETTING MARRIED - Have your personal wedding story captured by an experienced photographer. We also take family, anniversary and personal photographs. Book early by calling Wayne LaPrade, Chesterville. 448-2852.
20tf

CREDIT PROBLEMS? - NO PROBLEM!!! We can finance you ourselves. No credit, self-employed, bankrupt or limited pension? We can help! Car-O-Line Autos, Chesterville. Tel: 613- 448-2488. FAX 613-448-3304.
36tf

ELECTROLUX SALES & SERVICE
New and Used Vacuums
Central Vac Systems
We install, repair all makes
Display at McHaffie's Flea Market
Mitch Cassell
543-2140 Morrisburg
5tfc

A.T. DAVID'S - YOUR COMMUNITY SHOPPING CENTRE **JANUARY SALES** still continue until Jan. 18, 1992.
22-1

Chesterville Branch 434
Draw Winners
1st - Kenny Brown
Cornwall
2nd - Bill Irven
R.R. 2 Chesterville
3rd - G.D. Craig
Kemptville
4th - Steve King
Prescott
5th - Ann Thompson
Apple Hill
Draw Held Dec. 21, 1991

NOTICES

JUMPIN' JACKS - Weekly $5.95 Pasta Feature - Lasagna and Garlic Bun. $3.75 Weekly Special - Chicken Leg, Fries, Salad and BBQ sauce. 448-3434.
22-1

CANADA SAFETY COUNCIL BABYSITTING COURSE - Commencing Jan. 23. Preregister by calling 448-2836. Minimum age is 11 years.
22

LARRY'S BARBER SHOP & HUNTING SUPPLIES - Will be closed for holidays Tues., Jan. 28, 1992 to Feb. 10, 1992. Reopening Tuesday, Feb. 11, 1992.
23-2

WANTED

HELP WANTED - Affectionate, dependable person to care for my children. Phone 448-3240.
22

WANTED - Laid-off apprentices from all trades. We may be able to help you in your job search. Contact: Susan Adams S.T.A.R.S. Co- ordinator at 936-2054. Call collect. S.T.A.R.S. is a project funded by the Ministry of Skills Development.
21tf

Help Wanted
Immediate opening for a responsible and caring person needed to assist the elderly.
2 to 4 shifts weekly
Call:
Crysler Residence
987-5562
between 9 a.m. - 4 p.m.

Travel Consultant Wanted
Must have at least 2 years experience.
Appollo computer training an asset.
Send resume to:
Thom Travel Agency Ltd.
Box 732
Chesterville - K0C 1H0

HELP WANTED
Full-time
Child and Youth Worker
Required by Naomi's Family Resource Centre, Winchester
Knowledge of women's issues, especially violence against women an asset.
Send resume listing two references by Jan. 24, 1992 to:
Judith Running
Executive Director
Box 896, Winchester, Ontario, K0C 2K0

FOR RENT

COMMERCIAL SPACE FOR RENT - 800 sq. ft. of commercial space, in Chesterville. Available Jan. 1, 1992. Will decorate to suit you. Phone 448-3400.
21tf

FOR RENT - 2-bedroom apartment in Chesterville. Available Feb. 1/92. $500/month with fridge, stove & utilities included. Phone 448-2611.
21tfc

FOR RENT - Office space, 1 km west of Chesterville. 448-2335.
22-1

FOR RENT - Office Space. 1 km west of Chesterville, Hwy. 43 at Derks Equipment Ltd. 448-2335 Days. 448-3256 Evenings.
18,20,22

FOR RENT

FOR RENT - New, 3-bedroom house 3 miles east of Morewood, 3 miles west of Crysler, available Jan. 1, 1992. $650/month plus utilities. Phone 774-3832.
17tf

FOR RENT - Park Place Apartments: One 2-bedroom apartment available Dec. 1, includes fridge, stove, washer and dryer. Phone after 5pm. 774-3832.
17tf

FOR RENT - 2 bedroom apartment in Avonmore. Call 346-5601 or 346-5442.
22tfc

FOR RENT - 4 yr. old, 3 bedroom garden house apartment, 1-1/2 baths, heated basement, in Chesterville. Available March 1, 1992. Apply 448-2130.
22

FOR RENT - Large renovated 1 bedroom apartment in Morewood, ground floor. Available Feb. 1992. References required. Call 448-9119 between 6 and 8pm.
24

FOR RENT - Small 2 bedroom apartment in Chesterville. Available immediately. $450/month. Hydro and heat included. Call 774- 5323.
21tf

FOUND

FOUND - Mixed Collie, Husky dog, black in color. Dog's name is Tanner. Call 984- 2618 Brian Meldrum.
22

FREE

FREE - FREE - FREE - Wire chicken cages. Easily adapted for use with other small animals. Call 543-3642 for more details.
22

FREE - 20 heavy laying hens, 2 yrs. old. Call 448-2033 or 448-3836.
22

IN MEMORIAMS

EVANS - In loving memory of our son and brother, Brent who passed away January 15, 1972.
In spite of the sorrows
And sometimes the tears
We have our memories of wonderful years
Of days filled with blessings
With love and with joy
These beautiful memories
Time cannot destroy.
Always remembered,
Mom, Dad,
Rory and Tammy
22

IN MEMORIAM
EVANS - In loving memory of our dear nephew Brent, who passed away Jan. 15, 1972.
We who loved you, sadly miss you,
As it dawns another year.
In our lonely hours of thinking
Thoughts of you are ever near.
Always remembered,
Junior and Sheila
22

IN MEMORIAM
EVANS - In loving memory of a dear nephew Brent, who passed away Jan. 15, 1972.
Just a sweet remembrance,
Just a memory sad and true,
Just the love and sweet devotion,
Of one who thinks of you.
Always remembered,
Wayne
22

IN MEMORIAM
MERKLEY - In loving memory of a dear wife, mother and grandmother, Leila, who passed away Jan. 15, 1989.
She left so suddenly, her thoughts unknown,
But she left a memory we are proud to own.
Treasure her God, in your garden of rest,
For in this world she was one of the best.
To a beautiful life came a sudden end,
She died as she lived - everybody's friend.
She was always thoughtful, loving and kind,
What a wonderful memory she left behind.
Sadly missed
and always remembered by,
Lloyd and Family

IN MEMORIAMS

OUDERKIRK - In loving memory of a dear husband, father and grandfather, Henry, who passed away January 19, 1989.
Lovingly remembered and sadly missed.
Hattie and Family
22

IN MEMORIAM
OUDERKIRK - In loving memory of our dear father Johnson, who passed away January 15, 1982.
You can only have one father,
Patient, kind and true,
No other friend in the world,
Will be the same to you.
When other friends forsake you,
To father you will turn,
For all his loving kindness,
He asks nothing in return,
Sweet Jesus take the message,
To our dear Father, up above,
Tell him how we miss him,
And give him all our love.
Always remembered by his family
22

IN MEMORIAM
OUDERKIRK - In loving memory of my brother Henry, who passed away January 19, 1989.
Nothing can be more beautiful
Than memories I have of you
To me you were someone special
And God must have thought so too.
Elva
22

IN MEMORIAM
OUDERKIRK - In loving memory of a dear husband, father and grandfather, Elwood, who passed away suddenly Jan. 17, 1988.
The time we spent together
The happy times we knew
Are lived again so often
In our memories of you.
Sadly missed by
Shirley and Family
22

IN MEMORIAM
OUDERKIRK - In loving memory of a dear father, father-in-law and grandfather, Elwood, who passed away suddenly Jan. 17, 1988.
Those whom we love go out of sight
But never out of mind
They are cherished in the hearts
Of those they left behind.
Always loved
and remembered by
Sharon, Alton and Meredith
22

IN MEMORIAM
BECKSTEAD - In loving memory of a dear father and grandfather, A. Maurice, who passed away Jan. 19, 1985.
He is gone but not forgotten
And, as dawns another year,
In our lonely hours of thinking,
Thoughts of him are always near.
Days of sadness will come o'er us,
Many think the wound is healed,
But they little know the sorrows
That lies in the hearts concealed.
Always remembered by,
Marlene,
Francis and Marlene,
Mervyn and Edie,
Mary and R.D. and Families
22

CARD OF THANKS

The Thomas family would like to express their sincere thanks and appreciation to relatives, friends and neighbors for their expressions of sympathy, floral tributes and donations to the Heart and Stroke Foundation and also those that dropped off food, in our loss of a beloved father, son and brother Russell Orval Thomas. A special thanks to Dr. Flowers, Dr. Darbyshire and the nursing staff of the Winchester Hospital, J.R. Vice Funeral Home. Your kindnesses will always be remembered.
The Thomas Family
22

CARD OF THANKS
I would like to express my thanks to my family, relatives and friends for the visits, flowers, cards and gifts while I was a patient in Winchester Memorial Hospital. Special thanks to Dr. Schnurr, Dr. H. Justus and the nurses who were so wonderful. Thank you to Rev. Hardwood for his calls. Again, thanks to everyone!
Eva Sargent

CARD OF THANKS

CARD OF THANKS
Sincere thanks to relatives, friends and neighbors for their expressions of sympathy, flowers, food and charitable donations at the time of passing of a wonderful husband, father and grandfather, Gerald Verspeek. Special thanks to the ambulance attendants and Dr. Flowers. Also our heartfelt thanks to J.R. Vice Funeral Home, Father Esper, the pallbearers and the ladies of the CWL for the lovely lunch served following the funeral. Your kindnesses will always be remembered.
The Verspeek Family
22

CARD OF THANKS
We would like to express our sincere thanks for the professional manner and personal touch extended to mother and baby by the maternity staff at W.D.M.H. during our stay. Special thanks to Dr. Coolican and case room nurses.
Eddie and Debbie Gove
22-1

AUCTION SALES

AUCTION SALE
Henderson Hall, Winchester
SAT., JAN. 25, 1992
Modern & Antique Furniture
Full listing in next week's paper.
AUCTIONEER
Harold Ball
448-3161
OWNER
Phyllis Henderson
22-1

COMING EVENTS

UPPER CANADA PLAYHOUSE - Invites you to attend "Summer in January" - the Annual Playhouse Benefit featuring Jesse Collins, singer/musician and star of the T.V. series "Katz and Dog" and the "bingo night!" musicians Gerry Pizzariello, Dave Arthur, Lorne Kelly, Peter Willsher as well as the musical friends and performers of Upper Canada Playhouse. A complimentary glass of wine and cheese when you arrive, entertainment, refreshments, a cash bar, music to dance to or just listen to. Place: Upper Canada Playhouse, Hwy. 2 across from water tower, Morrisburg. Date: Saturday, January 25. Time: 8 p.m. Price: $25 per person (tax receipt of $12.50). For reservations or information call the Playhouse between 9 and 12 weekdays.
23-3

CRYSLER FUN RIDERS SNOWMOBILE RALLY - Sat., Jan. 18, 1992. Starting time 10:30-12 noon at Crysler Snowmobile Club. Must have Trail Pass, if not can obtain a Day Pass at the camp for Insurance Purposes on Trails. For information call 987-5413, 987-5249 or 987-2027.
22

ADULT RECREATIONAL VOLLEYBALL - North Stormont Public School, Berwick. Thursday nights between 7-9pm. Everyone Welcome. Bring a friend.
24

CHESTERVILLE LEGION DANCE - Sat., Jan. 18, 1992 at 9pm in Chesterville Legion Hall. Featuring Country Road. Everyone Welcome.
22-1

BINGOS - Every second and fourth Saturday, October to March 1992 inclusive at the Winchester Twp. Community Centre. Beginning at 1pm sharp. Sponsored by the Morewood Fire Fighters Association.
tf

DUNBAR RECREATIONAL BINGOS - Held at Dunbar Recreation Centre started Jan. 9, 1992. Bingos every Thursday night. Doors open at 6:30pm. Bingo starts 7pm. No person under 16 permitted. Free coffee or tea.
38

ROXBOROUGH AGRICULTURAL SOCIETY ANNUAL MEETING & BANQUET - Fri., Jan. 17, 1992 at 7pm. OMAF Office, Avonmore. $11/person. Advance tickets available at Bush Insurance, Scotia Bank or Jim Wert. Everyone Welcome.
22-2

COMING EVENTS

SKIDOO/CAR POKER RALLY - Sponsored by Berwick Community Recreation, Sat., Jan. 25, 1992. Registration 10am-noon at Berwick Hotel. Cost $10 for each active poker player (includes meals & prizes). Meal only $5. Come and join in the fun.
23-2

FUNSPIEL FOR HEART - The 4th Annual Curling Funspiel sponsored by the Dunbar Chapter of the Ontario Heart and Stroke Foundation will be on Sat., Feb. 1 at the Winchester Curling Club. $90/team, includes coffee and muffins, lunch, dinner and dancing. Because it is a funspiel no curling experience is necessary. For information or registration please call 543-3412 or 774-2879 by Jan. 27.
23stf

DUNDAS FEDERATION OF AGRICULTURE ANNUAL MEETING - Fri., Jan. 24 at 7:30pm, South Mountain Agricultural Hall. Tickets $12.50. Guest Speaker Ralph Jespersen, President, Canadian Federation of Agriculture. Tickets: 989-5477; 774- 2547; 652-2097; 543-2440; 448-3425.
22-1

STORMONT COUNTY PORK PRODUCERS ANNUAL MEETING - Wed., Jan. 29, 1992 at 7pm, Quinn's Inn, St. Andrews. Supper included, RSVP. Kevin Boushel 543-2791 or Greg Armour 346-5995.
24-3

CHESTERVILLE & DIST. AGRICULTURAL SOCIETY ANNUAL MEETING - Sat., Jan. 18, 1992 at 12 Noon, Anglican Parish Hall, Chesterville. Dinner/Election of Directors of Fair Board. All members are invited to attend. Tickets $8.50. If attending call Mary Schoones 448-3866 or Gloria Byers 448-3447 by Jan. 13, 1992. Anyone interested in becoming a member or a director or assisting with Chesterville Fair are asked to contact Mary Schoones, Secretary at 448-3866.
22-3

MOUNTAIN TWP. & DIST. LIONS CLUB BINGOS - Will resume Tues., Jan. 7, 1992 and every Tuesday night thereafter at 7:15pm in the Agricultural Hall in South Mountain.
23-4

BINGOS - For the month of January are Sat., Jan. 4 and Sat., Jan. 18, 1992 in the Chesterville Legion Hall at 1pm. Sponsored by Chesterville Legion Auxiliary Branch 434.
22-3

STORMONT AGRICULTURAL SOCIETY ANNUAL MEETING - Will be held Sat., Jan. 18, 1992 in the Berwick Community Centre at 12 noon. Pot Luck Lunch. Everyone Welcome.
22-2

OPEN DART TOURNEY
Chesterville Legion Hall, Sat., Jan. 25/92. 4-person teams, $40/team. First 16 teams accepted. Registration time 11am. Starting time noon. If interested call Bill Harper, 448-2853.
22-2

Chesterville & District Agricultural Society
ANNUAL MEETING
Sat., Jan. 18, 92
12:00 Noon
at Anglican Parish Hall
Chesterville
Dinner / Election of Directors of Fair Board
All members are invited to attend
Tickets: $8.50
If attending call
Mary Schoones: 448-3866
or **Gloria Byers: 448-3447**
by Jan. 13/92
Anyone interested in becoming a Member, a Director or assisting with **Chesterville Fair** are asked to contact
Mary Schoones
Secretary 448-3866

COMING EVENTS

Winchester Theatre
JANUARY 7:30 PM
FRI.17 SAT. 18
"AN AMERICAL TAIL FIEVEL GOES WEST"FF
By Steven Spielberg
Listed in the magazines as a great family picture.
FRI. 24 SAT. 25,
"STARTREK VI" PG
Starring William Shatner, Leonard Nimoy, Deforest Kelly
Some call this the best of the series

35th WEDDING ANNIVERSARY - The family of John and Margey Irven extend a warm invitation to everyone to help in the celebration of their 35th Wedding Anniversary on Jan. 18 from 9pm-1am. Morewood Community Centre. Country and Western Music by Shad's Disco. No Gifts Please.

ATTENTION ALL 1992-93 BRIDES AND GROOMS - Winchester and District Chamber of Commerce Bridal Showcase '92 for all your wedding needs. Winchester Community Centre Hall, Tues., Feb. 4, 1992, 7-9pm by invitation only. For invitation call 774-2205 or 774-2102.
24-4

INFORMATION DAY
S.T.A.R.S.
PROGRAM FOR
LAID-OFF APPRENTICES FROM ALL TRADES
DATE: Thursday, January 16/92
TIME: 9 a.m. to 4 p.m.
LOCATION: Finch Township Office
2 Victoria Street, Berwick
Please feel free to drop in to make personal enquiries or attend the half hour information session at 1 p.m.
Susan Adams - S.T.A.R.S. Coordinator can be reached at 936-2054 (collect calls accepted)
The S.T.A.R.S. program is funded by the Ministry of Skills Development
Ontario

"Dashing through the Snow..."

Travel through the village on a candle-lit horse-drawn sleigh, then enjoy a hearty old fashioned meal of chicken soup, baked ham with all the trimmings and your choice of apple pie or brownies.
UPPER CANADA VILLAGE is offering
AN OLD FASHIONED EVENING
Every Saturday
January 11 to February 22
6:30 to 9:30 p.m.
Admission is $13.50 for adults, $12.00 for others and $6.50 for children 10 and under. (Payable at the Harvest Barn Restaurant. Licensed.)
Skating & Sleigh Rides
Saturday and Sundays
January 11 to March 1
1:00 to 3:30 p.m.
Admission is $3.00 for adults, $1.50 for others and no charge for children under 6.
The Harvest Barn Restaurant is open Sundays only from Jan. 11 to March 1, 1:00 to 3:30 p.m.
Free Family Nature Trails Search
Every Sunday
January 5 to February 23
10 a.m. to 4 p.m.
Play detective as you discover the beautifully groomed trails of Crysler Park and the Upper Canada Migratory Bird Sanctuary. Clues will be provided along the trails to help you complete your nature search.
WIN WEEKLY PRIZES!
Forms available at
THE VILLAGE STORE
Open Weekends
9:30 a.m. to 4:00 p.m.
(613) 543-3704
Parks of the St. Lawrence



CATTLE DEHORNED
ARTERIES PICKED
(No bleeding)
Day Please Phone
774-2920 and leave
message.
Phone evenings after 7 pm
774-0140
W.W. Simpson
31 Inn Motel
Winchester, Ontario

Leo's Tech Tips



Have vehicle recalls handled promptly, they are important to both you and the manufacturer.

Drewery
PONTIAC BUICK LTD.
WINCHESTER 774-2360
-00-267-7608
Leo Vanderlaan, Shop Foreman

SCHNEIDERS

Help Wanted

We have an opening for a person who possesses a **Refrigeration, Class "B" license.**

We offer a good competitive salary and a comprehensive benefit package.

Please apply in confidence to:

J.M. Schneider Inc. (Winchester Cheese)
P.O. Box 490
Winchester, Ontario
K0C 2K0

Attention: Maintenance Superintendent

Louis' Restaurant

Pizza Special

Buy a combination of
2 medium, 2 large or 2 Ex-Large
Pizzas and Get

ONE SMALL PIZZA FREE

Open: Sunday: 9 am - 9 pm, Monday: 7 am - 2 pm
Tuesday - Thursday: 7 am - 9 pm, Friday: 7 am - 10 pm
Saturdays: 8 am - 10 pm

Chesterville - 448-2051

Excellence AUTOMOBILES

1063 St. Guillaume St. Embrun



Is pleased to announce that
MARK McMILLAN
has joined their sales staff.
If you're looking for a new or used vehicle
Call Mark at 443-3999 or 774-0122

Bruce R. Kerr
INSURANCE & INVESTMENTS



RRSPs & GICs

1 year	2 years
7%	7.375%
3 years	4-5 years
8%	8.25%

NO FEE RRSPs
Some bonuses available
SPECIALIZING IN ANNUITIES & RRIFS
Rates subject to change.

456 Main St. E., Winchester 774-2456

Century 21 VIP MLS REALTOR

CAYEN REALTY LTD.
member broker
821 Notre-Dame, P.O. Box 1289
Embrun, Ontario K0A 1W0
Business (613) 443-2272 Residence (613) 443-1545
Pager: (613) 593-1202 Fax: 443-2275



OPEN HOUSE



Sunday, January 19th
2 p.m. - 4 p.m.
Come And Visit This
3 Bedroom Hi-ranch
Family Home At
41 Faubert St.
Chesterville

$129,900.

See for yourself the many features offered
Call Evelyn Bedard - 443-1545



Happy 25th Anniversary
Nick & Monique Beehler
Jan. 21, 1992
(How's Your Heart!)
Best Wishes From Your Friends & Neighbours

INVITATION TO PARTICIPATE

You are invited to participate in a meeting to discuss the Redirection of Long-Term Care and Support Services in Ontario.

Who: This meeting will be of special interest for seniors, adults with physical disability, caregivers and others with an interest in this area.

Date: January 22, 1992

Time: 1:30 - 4:00 p.m.

Location: Park Lane Senior Support Centre
Park Drive
Williamsburg, Ontario

To register, please call:

Community Health and Support Services Division
1-800-668-1697

Century 21
McIntosh and Proulx
REAL ESTATE LIMITED
MEMBER BROKER
504 Main St. Winchester 774-3990

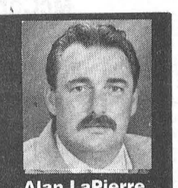

Alan LaPierre
448-3306



OPEN HOUSE: Sunday 2 to 4 pm
$103,500. - 6 Armstrong Pl. Chesterville
Immaculate split-level home, features gourmet kitchen, formal dining, 3 bedrooms, 2 baths, rec. room, decks. See you there. **Alan LaPierre - 448-3306. R1567**



$79,000. Chesterville
Location plus, sparkling 2 storey 3 bedroom home backing onto park. Ideal first or retirement home. Upgrades galore. **Alan LaPierre - 448-3306. R1575**

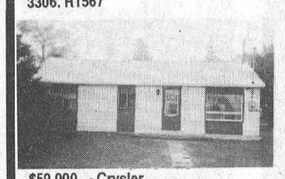

$59,000. - Crysler
Still looking? Affordable 3 bedroom bungalow on super lot with workshop plus woodstove. A must to see. **Alan LaPierre - 448-3306. R1546**

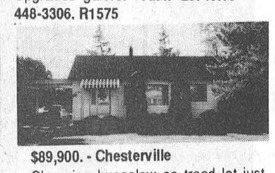

$89,900. - Chesterville
Charming bungalow on treed lot just waiting for your family. A must to see. Affordable for the first-time buyer. **Alan LaPierre - 448-3306. R1521**

BUY OR SELL WITH CONFIDENCE • ASK FOR ALAN

CROSS CANADA MARKETPLACE

IT'S FAST - IT'S EASY! ONE CALL, ONE BILL DOES IT ALL.
THINK BIG - CALL THIS NEWSPAPER FOR DETAILS.

VACATION/TRAVEL

CANAL CRUISES; five days aboard KAWARTHA VOYAGEUR, scenic Trent-Severn Waterway or Rideau Canal; private state-rooms, meals, free brochure; write Captain Marc, Box 6, Orillia, L3V 6H9; (705) 327-5767.

FLEA MARKETS

ABSOLUTELY A REAL FLEA MARKET, Smiths Falls, every Sunday, year round. 150 inside booths. Something for everyone. (613) 283-8448.

CALABOGIE FLEA MARKET. Open Sundays, 10-5pm. Antiques, collectibles, sports cards. Vending space available. Business opportunities in our mall located in the heart of tourism. (613) 752-2468.

MORTGAGES

FEELING THE PINCH OF XMAS SHOPPING? Are your credit cards at their limits???, and overdue!!! If you're a homeowner, we have mortgage money to pay off bills and credit cards. $5,000, $10,000, $15,000 with no payments til May, 1992. No qualifying hassles. Call Intransicon Financial Group (416) 650-9455 or toll-free 1-800-268-1429.

FOR SALE

ALMOST FREE SOFTWARE for IBM-PC and compatibles. Thousands of Titles. Send, Phone or Fax for FREE Catalogue to GD Software, 1330 Home Ave., Thunder Bay, Ont. P7E 3B7 Phone (807)475-9466, Fax (807)475-8274 24 Hours/7Days.

NO GST. 3/4" hardwood flooring, 2" Maple, $1.50; 2-1/4" Ash, $1.95; 2-1/4" Cherry, $2.40. Square foot bargains, other flooring. Used woodworking machinery. Semler, Perth, (613) 267-4630.

OUT OF TOWN PROPERTIES

PROPERTIES TO BE SOLD for unpaid taxes. Crown Land availability. For information on both write: Properties, Dept. CN, Box 5380, Stn F. Ottawa, K2C 3J1.

STEEL BUILDINGS

BUILDINGS - If a side-by-side comparison is what it takes to pick out the best and lowest...we're all for it! Now for a limited time only - ROCK BOTTOM BUILDING PRICES direct from factory. Ex. 25x30 Value $3,128. NOW $2,374. You save $754. Call today PIONEER/ECONOSPAN 1-800-668-5422. (24 hours).

BEST BUILDING PRICES - Steel Straitwall Type - not quonset - 32x54 $7344; 40x72 $10,276; 50x90 $15,882; 60x126 $22,972 - other sizes available - year end clearance - Paragon - 24 Hours 1-800-263-8499.

CAREER TRAINING

IS TRUCKING FOR YOU. Let's discuss it. Introducing extended programs and Credit Courses. Call William at 1-800-265-7173. Markel Training Systems.

LEARN AUCTIONEERING at the Southwestern School of Auctioneering. Next class: March 14 - 20. Information, contact: Southwestern Ontario School of Auctioneering, R.R. #5, Woodstock, Ontario, N4S 7V9. (519) 537-2115.

EARN A SECOND INCOME. Income Tax or Bookkeeping courses by correspondence. Free brochures. No obligation. U & R Tax Services, 1345 Pembina Highway, Winnipeg, Manitoba R3T 2B6, 1-800-665-5144.

SALES HELP WANTED

Since 1976 We've been Canada's #1 Wholesaler. We seek 2 reps to service established retail stores in your area. Earn $900 - $1000 weekly. (416)756-2156 or (416)756-3174.

FUND RAISING CAN MAKE YOU RICH. Marketing breakthrough in $18 billion book publishing business is creating new wealth. Earn huge profits. Protected territories 1-800-465-5400. Readers Club.

ULTIMATE MONEY MAKING MACHINE. Be part of Canada's fastest growing independent distributor of music. Full time/part time. Protected territories available. Call 1-800-263-1900. Federal Music.

BUSINESS OPPORTUNITIES

EXTRA INCOME. Grow baitworms in your basement or garage. Odorless operation. Low investment. Market guaranteed. Free information. Early Bird Ecology, R.R. #1, Smithville, Ontario, L0R 2A0. (416) 643-4252.

NOTICE - PRODUCT IN HUGE DEMAND. Gone crazy in the U.S. You cannot afford to miss this. Distributors required. Open Jan. 2, 1992 in Canada. 1-800-729-3259.

REAL ESTATE

PRIME COMMERCIAL, INDUSTRIAL, retail, investment properties. One hour east of Toronto. Call collect (416) 372-3355 or (416) 885-2416. Garry Liboiron or Brock Hills. Century 21 All-Pro Realty Ltd.

PERSONALS

WOULD YOU LIKE to correspond with unattached Christian people across Canada: all denominations, all nationalities, for companionship or marriage? ASHGROVE, P.O. Box 205B, Chase, B.C., V0E 1M0.

Your ad could appear in community newspapers in Ontario, or right across Canada, or any individual province. Space is Limited, so Call This Newspaper Today!

ALBERT GALE REAL ESTATE LTD.
530 Main St., Winchester
774-2681
774-GALE



$169,000, hobby farm with 40 acres, house completely renovated. Fronts on two roads, possible severance. Barns. **Lise Hebert Poole, 774-5746.**



$112,000, double side-by-side in Chesterville, 2 bedrooms, partly-finished basement, one side rented at $500 plus utilities. Excellent condition. **Keith Droppo, 448-2404.**

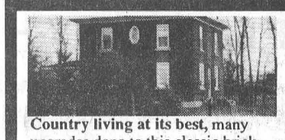

Country living at its best, many upgrades done to this classic brick home. All this plus barns with water and hydro, 113 acres of land and the South Nation River winding through approx. 10 acres of the farm. **Bob Volks, 774-5040.**



$48,000, Power of Sale. 3-bedroom home in good shape, some new wiring, new drywall, plus other upgrades. Must sell. Call today. **Bob Volks, 774-5040.**

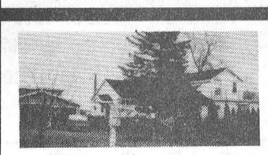

$78,500, 3-bedroom side split, large landscaped lot, 2 car detached garage with workshop, heat pump, air conditioning. **Keith Droppo, 448-2404.**



Best of everything, Cape Cod beauty, fireplace, beautiful kitchen with island, oak cupboards, much, much more. Coyle Drive, $159,000. **E.A. Oldford, 774-3497.**



Affordable for a growing family, 3+1 bedrooms, new addition, family room and laundry on main level. **E.A. Oldford, 774-3497.**

Fox Fire Ridge
Developed by ORMOND Const. Ltd.

Fox Fire Ridge subdivision, $41,000 and up, treed lots for executive homes in Ormond. Lot sizes vary. **Lise Hebert Poole, 774-5746.**

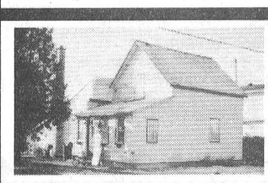

$56,000 in Chesterville. 2 bedrooms plus large hall, lot 65x137, town services, main floor family room. **Delburn Baker, 987-2805.**

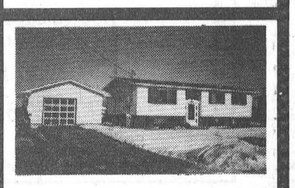

$86,500, Crysler. 3 bedrooms, 100x150 lot, detached garage, 1½ baths, finished rec room. **Del Baker, 987-2805.**

ALBERT GALE REAL ESTATE LTD.
ALBERT GALE REAL ESTATE LTD.
Victoria St., Metcalfe
821-1149

North Dundas Minor Hockey Association
KICK-OFF TO MINOR HOCKEY WEEK
Sunday, January 19, 1-5pm, at the Winchester Arena
Fun for the whole family. Contest for the kids. Celebrity play-by-play announcement. Come join in the fun.



A real doll house, $77,500. 5 bedrooms, main-floor family room, 24x48 attached shed, commercial possibilities, Fournier. **Marg Jones, 835-3609.** ME25921



Just listed, $119,900. Immaculate 3+1 bedroom hi-ranch, 2 baths, rec room, 75x210 lot, close to Limoges. **Marg Jones, 835-3609.** ME25920



Fantastic home for first-time buyers, 2-storey, 2-bedroom home, garage, quiet street, Osgoode Village, 5448 Albert Street. **John Simpson, 821-2437.** ME25146



Have an extra income! Ideal for animals, 2 excellent barns, lovely home and much more. **John Simpson, 821-2437, Del Baker 987-2805.** ME21433



Lynwood Gardens, starting at $29,900. Leased lots, 3 bedrooms, garden sheds, 20 minutes to city. **Norm Alexander, 821-3807.** ME25922



Russell Village, 3+ 1-bedroom bungalow, parquet floors, 2 baths, woodstove, paved drive, mature trees. **Norm Alexander, 821-3807.** ME24400



$229,900, picture perfect setting. Large, well-kept bungalow, 24 acres, featuring creek, bush, cleared land. **Ron Scott, 821-2697.** ME25145



$289,000, Stunning "farm house" style, wrap-around verandah, all the features, on 10-acre bush lot. **Ron Scott, 821-2697.** ME25148



$159,900, quiet private estate setting, 3.17 acres, 2½ baths, large family room, 3 bedrooms. **Arlene Korteweg, 821-3705.** ME25132



Neat mobile home, 20 minutes to Ottawa, 2 bedrooms, porch and deck. Quiet court, $31,000. **Arlene Korteweg, 821-3705.** ME25142



Cedar home on large lot, $159,900. Main floor family room, built-in stove, oven & dishwasher. **Ernie Hamilton, 445-5780.** ME25136

Graduates

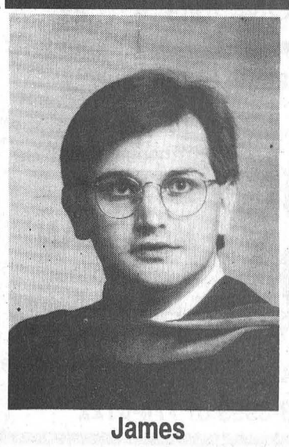

James McCorriston

James Everett McCorriston has graduated from St. Mary's University with a B.A. degree and a B. of Commerce. Jim is the son of Bert and Marjorie McCorriston of Dartmouth, and grandson of Mr. & Mrs. Hilliard McCorriston, Ingleside and Mr. & Mrs. Fred Clement, Newington.

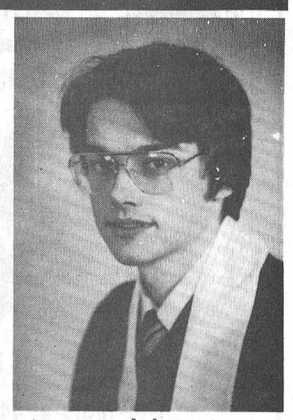

John McCorriston

John Hilliard McCorriston has graduated from Dalhousie University with a B. of Commerce. John is the son of Bert & Marjorie McCorriston of Dartmouth, and grandson of Mr. & Mrs. Hilliard McCorriston, Ingleside and Mr. & Mrs. Fred Clement, Newington.



Susan Armstrong

Susan Holly Armstrong graduated from Queen's University with Honours B.A., & B. of Education in English & Music. Susan is the daughter of Barry & Lorna Armstrong, Crysler, and granddaughter of Mr. & Mrs. Hilliard McCorriston, Ingleside and Mr. & Mrs. Tom Armstrong, Crysler.

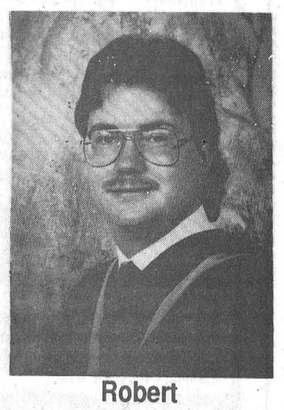

Robert Stephenson

Robert Lynn Stephenson graduated from Guelph University with Honours Bachelor of Science, with a minor in microbiology and Business Administration. Robert is the son of Curtiss and Gail Stephenson, and grandson of Mr. & Mrs. Hillard McCorriston, Ingleside, and the late Mr. & Mrs. Percy Stephenson of Avonmore.

RIDEAU AUCTIONS INC.
Winchester, Ontario
Household, Estate, Farm, Industrial, Real Estate Auctions
Hunter McCaig, Auctioneer
Days: 774-2735; Evenings: 258-5095

CASS, GRENKIE
Barristers, Solicitors, Notaries
J. DOUGLAS GRENKIE, Q.C.
PETER J. REMILLARD, B.C.L., LL.B.
(Also of the Quebec Bar)
RICK T. LEROY, LL.B.
BRAD F. COMEAU, B.Sc., B.Ed., LL.B.
OFFICES AT:
13 Ralph Street, P.O. Box 700, CHESTERVILLE, Ont. K0C 1H0, 448-2735
P.O. Box 820, WINCHESTER, Ont. K0C 2K0, 774-2004
(All files and documents of the former legal firms known as Cass & Cass and Cass & Workman are now located with the Cass, Grenkie law firm.)

SECCES
THINKING OF
"STARTING YOUR OWN BUSINESS"?
TAKE THE COURSE AT SECCES
INFORMATION WORKSHOP
Monday, January 20, 1992
1:30 p.m.
United Counties of S.D.G.
Dept. of Economic Development
594 St. Lawrence Street
Winchester - 774-1234 or 936-1825
Sponsored by: S.D.& G. Industrial Training Council
S.D.& G. Public School Board

ST.-ALBERT CONSTRUCTION
(407931 ONTARIO LTD.)
• General Contractors
• Barn • Commercial • Residential
QUALITY HOMES · ADDITIONS · GARAGES
HOME IMPROVEMENTS · BUILDING SUPPLIES
KITCHEN CABINETS
Free Estimates
JACQUES & RICHARD DESNOYERS, PROP.
ST. ALBERT • 987-2876

BOB KILGER, M.P.
STORMONT - DUNDAS

CONSTITUTIONAL FORUMS IN STORMONT - DUNDAS

As the **WINCHESTER CONSTITUTIONAL FORUM** was **CANCELLED** due to bad weather, Bob Kilger, M.P. wishes to advise area constituents that another **CONSTITUTIONAL FORUM** will be held in **FINCH on FRIDAY, JANUARY 17, 1992.**

The meeting will start at 7:30 p.m. and will be held in the **Community Arena Hall**.

Village of Chesterville
Chesterville Recreation Department
CARDIO TONE FLEX EXERCISE DANCE CLASS
Monday, January 13th
(8 week winter program)
Classes: Mondays & Wednesdays
7:30 - 8:30 p.m. at Chesterville Community Hall
Registration: Monday, January 13
at 7:00 p.m.
Fee: 2 times a week - $45.
1 time a week - $28.
Students - $28.
Instructor: Pene Arnold

NOTICE TOWNSHIP OF ROXBOROUGH

Council of the Township of Roxborough is sponsoring a contest to design an official logo (Crest) for the Corporation of the Township of Roxborough.

The contest is open to all residents and/or students of the Township of Roxborough.

Entries must be submitted on standard size 8 1/2" x 11" paper, with Name, Address and Phone Number printed on the reverse.

Entries must be delivered to the Township Office, Moose Creek South, no later than March 31, 1992 at 4:00 P.M.

The winning entry will receive a cash award of $250.00.

Good luck.

W.E. Wright
Clerk-Treasurer
Township of Roxborough
P.O. Box 189
Moose Creek, Ontario
K0C 1W0

LEGAL NOTICE

NOTICE OF PASSING OF A BY-LAW FOR STOPPING-UP, CLOSING AND SALE OF PART OF THE ROAD ALLOWANCE BETWEEN LOTS 18 AND 19, CONCESSION 2, IN THE TOWNSHIP OF WINCHESTER, COUNTY OF DUNDAS

TAKE NOTICE that the Municipal Council of the **Township of Winchester** proposes to pass a by-law one month from the date of this notice for the stopping-up, closing and sale of that part of the Road Allowance between Lots 18 and 19, Concession 2, more particularly described as Part 2 on Reference Plan 8R-1699.

AND TAKE NOTICE that any person who claims that his land will be prejudicially affected by the proposed by-law should apply to the Municipal Clerk within one month from the date of this notice for a hearing of his objection to the said by-law.

DATED at the Township of Winchester, County of Dundas, this 22nd day of January, 1992

Nancy Krisjanis
Municipal Clerk

The Crossover
2 For 1 Movie Rental
With every gas **Fill Up**
Coupons Available
Redeemable at: The Crossover
Morewood - 448-2608
Mon. - Sat. 6:00 a.m. to 9 p.m. Sun. 9:00 a.m. - 6:00 p.m.

NOTICE TOWNSHIP OF ROXBOROUGH

Council of the Township of Roxborough is seeking their ratepayers assistance.

Township of Roxborough in its endeavour to increase public participation is looking for three volunteers for its Roads Advisory Committee.

We are seeking a volunteer representative from each of the three main areas of our Municipality. Those wishing to volunteer, please submit a letter addressed to the Clerk by February 10, 1992 at 4:00 P.M.

W.E. Wright
Clerk-Treasurer
Township of Roxborough
Box 189
Moose Creek, Ontario
K0C 1H0

EXECUTIVE DIRECTOR

The Seaway Valley Tourism Association (SVTA) is a regional tourism association whose primary mandate is to effectively promote and market the tourism interests of its members in the region of Eastern Ontario known as Stormont, Dundas & Glengarry, and the City of Cornwall.

The SVTA is presently recruiting for an Executive Director. This individual will demonstrate a comprehensive knowledge of the tourism industry; superior communication/public relations skills; experience in media production; excellent administrative and budget management skills; flexibility and initiative.

Candidates will ideally possess a post secondary education in a related discipline, or can demonstrate equivalent work experience.

Interested individuals should send a complete resume, including a handwritten letter outlining salary expectations, to:

THE SEARCH COMMITTEE
Seaway Valley Tourism Association
c/o P.O. Box 790
Winchester, Ontario K0C 2K0

APPLICATIONS CLOSE Saturday, January 25, 1992

CONSEIL SCOLAIRE PUBLIC DE
Stormont, Dundas & Glengarry
PUBLIC SCHOOL BOARD

SCHOOL BUS OPERATING CONTRACT

The Stormont, Dundas & Glengarry Public School Board has received notice from a bus contractor wishing to surrender his contract for the operation of bus routes transporting students to Stampville P.S. and Seaway District High School.

Anyone interested in further information in regard to:

a) The purchase of the buses currently serving these routes should contact:

Mr. Arthur Casselman
32 Augusta Street
Morrisburg, Ontario
K0C 1X0
(613) 543-2129

b) The operation of the bus contract should contact:

Mr. Marlin Day
Transportation Officer
S.D. & G. Public School Board
405 Tollgate Road
Cornwall, Ontario
K6H 5R6
(613) 933-6990

Individuals interested in the operation of these routes may contact the above until **12 noon, Friday, January 24, 1992.**

SEEKING EXCELLENCE THROUGH EDUCATION — L'EDUCATION, LA VOIE DE L'EXCELLENCE

C. Martin-Hrycak
Chairman of the Board

James D. Dillamarter
Directory of Education & Secretary of the Board

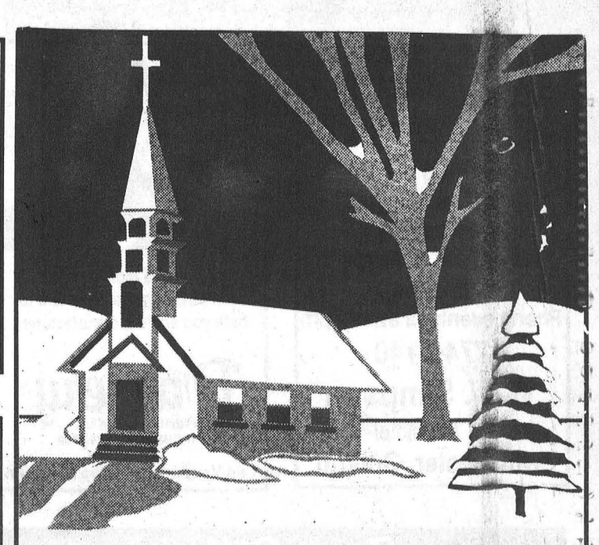

CHURCH DIRECTORY

UNITED CHURCHES
Chesterville - Morewood
Minister: Rev. Roy Harwood
448-3549
SUNDAY, January 19, 1992

MOREWOOD - 9:30 A.M.

CHESTERVILLE - 11:00 A.M.

EVERYONE WELCOME
June 1991

DUNBAR PRESBYTERIAN CHURCH
DUNBAR
Rev. Gregory W. Blatch
Organist: Mrs. Marjorie Thom

SUNDAY, January 19, 1992
9:30 A.M. - Sunday Worship
Sunday School & Nursery

A Warm Welcome AWaits All"
May 1991

NATIONSIDE PENTECOSTAL CHURCH
"A friendly Church with an eternal message"
13 Albert St.
CHESTERVILLE
Pastor: Rev. L Armstrong
448-2084

SUNDAY, January 19, 1992
10AM.- Sunday School
11AM. - Morning Worship
7:30 PM - Evening Service
9:30 AM Tuesday - Ladies Prayer
7:30 PM - Thurs. Home Bible Study
7:30 PM - Friday - Youth Night

Affiliated with the Pentecostal Assemblies of Canada
May 1991

HOLY TRINITY ANGLICAN CHURCH
CHESTERVILLE
Rev. George Bruce

SUNDAY, January 19, 1992
11:15 A.M.. in Chesterville

June 1991

HARMONY COMMUNITY CHURCH
(HIS Caring Clinic)
corner Hwy 31 & Ormond Road
Pastor: The Rev. Laurie A. Taylor
Parsonage & Office: 774-5218

SUNDAY SERVICES

January 19, 1992
10:30 A.M. Sunday School
10:30 A.M. Family Worship
7:30 P.M. Evening Worship
MID-WEEK MEETING
Wednesday - 7:30 P.M.
Bible Study & Prayer
Ministering in the Power of the Holy Spirit
Affiliated with
The Missionary Church of Canada

CHRISTIAN REFORMED CHURCH
WILLIAMSBURG
Pastor: Rev. John Tangelder
774-6539
SUNDAY, January 19, 1992

Effective Nov. 23, we will be worshiping in our own church

9:30 A.M. - Morning Service
7:30 P.M. - Evening Service
Nursery provided during all services.
You are invited to worship with us.
FAITH 20 can be viewed every morning at 5:30 am on Channel 6.
May 1991

PRESBYTERIAN CHURCH
Morewood &
ST. ANDREW'S - Chesterville
Pastor: Rev. Bert de Bruijn
448-2516

SUNDAY, January 19, 1992
Chesterville
9:30 A.M. - Sunday Worship
Nursery & Sunday School
Every Tuesday - 9:30 A.M.
Coffee Break ,Nursery & Story Hour
7:30 P.M. Life in the Spirit
Praise & Bible Study
Fridays - 7:00 P.M.
Chesterville Christian Youth

Morewood
11:15 A.M. - Sunday Worship
Nursery & Sunday School
COME EXPECTING
LEAVE REJOICING
May 1991

EMMANUEL - OSNABRUCK BAPTIST CHURCH
CELEBRATING 150 YEARS OF CHRISTIAN WITNESS
6 kms. North of Ingleside
Hwy. 14 - Dickinson Drive
Pastor: Rev. Willard Warnock
984-2353

SUNDAY, January 19, 1992
Bible Club - 9:30 a.m.
Morning Worship - 11:00 A.M.
Nursery Provided

COME TO WORSHIP
LEAVE TO SERVE
August 1991

ST. MARY'S CATHOLIC CHURCH
CHESTERVILLE
Father Jim Esper
448-3262

SUNDAY, January 19, 1992
HOLY MASS
Saturday - 7:30 P.M.
Sunday - 9 A.M. & 11 A.M.

ST. PETER'S - ST. LUKE'S EVANGELICAL LUTHERAN PARISH (E.L.C.I.C.)
Pastor: Rev. J. Ross Thomson
535-2569

SUNDAY, January 19, 1992
DUNBAR - ST. LUKE'S
Sunday Worship - 9:15 A.M.
EVERYONE WELCOME

WILLIAMSBURG - ST. PETER'S
Sunday Worship - 11:00 A.M.
Sunday School - 11:00 A.M.
EVERYONE WELCOME
Fully Accessible to the Disabled.
March 1991

Obituaries

Olive B. Brown

Olive Brown, a resident of Park Drive Villa in Williamsburg died Jan. 5, 1992 at Winchester District Memorial Hospital. She was 82.

Mrs. Brown, a retired public school teacher, was a former resident of Inkerman. She was predeceased by her husband Ray S. Brown, who died in 1983.

Mrs. Brown is survived by her children, Shirley (Mrs. Eldon Bailey) of Prescott, Eleanor (Mrs. John Patterson) of Carleton Place, June (Mrs. Ross Waddell) of Vernon, Donna (Mrs. Bernie Hopbach) of Gloucester. She was predeceased by daughter Betty Baker, three brothers and one sister.

She is also survived by sister Jean Sutton, niece Diana, 8 grandchildren and 4 great-grandchildren.

Mrs. Brown was a member of Williamsburg and Inkerman United Churches.

Funeral was held Jan. 8 at J.R. Vice in Winchester, officiated by Rev. Sandy McPherson.

Spring interment will be held at South Gower Cemetery.

Katheline May Summers

Katheline Summers of Winchester died Dec. 30, 1992, at Winchester District Memorial Hospital. She was 84.

Mrs. Summers, who was born Aug. 15, 1907 in Winchester Township, is survived by her husband Sparling Summers.

She was the mother of Wilfred (Michelle) of Ottawa, Jim of Kingston, Thelma (Mrs, John Blair of Elginburg, Jackie (Mrs. Charles Droppo) of Morrisburg, and Bob of Winchester.

She is also survived by sisters Pauline (Mrs. H. Hess) of Winchester Springs and Mrs. Carrie Baker of Borckville, brothers Sidney of Iroquois and Bismark of Ingleside, 18 grandchildren and nine great-grandchildren.

She was predeceased by daughter Iverene McIntosh, son Jack, infant son Daniel, brothers Stanley, Winterfield and Ferguson Froats and sister Lula Mabel Fawcett.

Mrs. Summers was a member of Winchester's Wesleyan Church.

Funeral was held at J.R. Vice in Winchester Jan. 2, 1992, officiated by Rev. E. LeRoy. Interment at Maple Ridge Cemetery.

Pallbearers were Ricky Summers, Peter Summers, Todd Blair, Jeff Droppo, Jphn Summers, Robbie Summers, Danny Summers, and Brian and Scot McIntosh.

Gerard Verspeek

Gerard Verspeek of RR #2 in Winchester died Jan. 8, 1992 at Winchester District Memorial Hospital. He was 58.

Mr. Verspeek, a farmer who was born in Asten, Holland, was formerly of Aylmer, Que. He is survived by his wife Henrica.

He is also survived by his children, Angela (Mrs. George Gaudet) of Finch, Peter of Winchester, Pauline (Mrs. Richard Champagne) of Gatineau, Freda (Mrs. Daniel Lamoureux) of Crysler, Jackie (Mrs. Joe Roughton) of Brinston, Henriette and Geraldine Verspeek, both at home.

Mr. Verspeek was predeceased by two infant sons, and sister Nellie Dings.

He will be remembered by five grandchildren, one brother and four sisters of Holland and one sister of England.

Funeral was held Jan. 10 at St. Mary's Roman Catholic Church in Chesterville, officiated by Rev. Jim Esper. Interment at Maple Ridge Cemetery.

Pallbearers were Harry Heymans, Leo Mesman, Lester Robinson, Peter Scheepers, Brian Enright and George Ennis.

GOODBYE DAD

Life is full of mysteries
So many things unexplained
So Many questions without answers
Yet we must believe, we must have faith

Faith in our Almighty God
That he truly knows what is best
And though we may be in doubt sometimes
We must trust in Him and accept

For He is our Almighty Father
And it is He who gives us life
It is He, who is our Holy Saviour
And He who is our guiding light

Yes with His light He guides us
He takes us on a journey unknown
And at the end of this journey
He calls on us to take us home

When this time is, only He knows
It is our fate, only He can decide
And though we, may not be able to understand
It is God's will, He does what is right

We may never truly know His reasons
But we must find comfort over our pain
That our loved one is at peace now
In God's home to eternally remain

To begin a new life, a better life
A life free of troubles and sorrow
A life that is filled with laughter and love
Each day, yesterday, today and tomorrow

And for those of us who are left to travel on
We will find strength in God
And take it day by day
And with our faith, hope and prayers
We will be sure to find our way

Dad, I know you are listening
Today, we, your family and friends,
Have come to say goodbye
We want you to know that we love you
And we'll miss you
You will forever be in our hearts, in our lives

May peace be with you Dad. You will be fondly remembered by all those who had the honour of knowing you.

Goodbye Dad
With all my love, Freda



Illuminating donation

The Chesterville Legion recently donated $5,000 to the Winchester District Memorial Hospital's obstetrics department. Legion president Mac Feeley presented the cheque to Anne Rodney, nurse manager of obstetrics. The money will be used to purchase a portable light used to help in the delivery of babies.

Record Photo - Fetterly

From Chesterville's Past

Jan. 13, 1949

Last Monday night saw the first meeting for the 1949 village council, held in the clerk's office. Present were councillors Brannen, Durant, Doering, and Turner, with reeve McMillan in the chair. The police situation was quickly solved on the motion of Doering-Turner. A request was forwarded to the Attorney-General asking that the village be policed by the provincial police. The present officer, Mr. Wm. Tate, is of that department. The cost to the municipality will be $1,750 as salary of the officer, and $435 approximately to take care of mileage and other expenses to bring the total cost to the town to about $2,205 a year. The cost of policing last year was to be $1,500.

Jan. 13, 1966

Four NDDHS students narrowly escaped death on Monday evening when the car they were travelling in failed to make the curve just north of the Frood School. It smashed into the ditch and culvert in front of Schiemens home on the east side of the county road. Injured in the crash were the driver, Tom Bolton, 17, Yvonne St. Pierre, 15, David Fawcett, 15, and John Bolton, 15, a cousin of the driver. All were taken to Winchester Hospital for treatment. The accident happened shortly after school.

NOTICE

ANNUAL MEETING

of the

LOCAL AGRICULTURAL EMPLOYMENT BOARD

will be held on

Thursday, January 30, 1992

in the
Anglican Church Hall
Queen St. W., Chesterville
8 p.m.

Agenda Includes:

1. Reports
2. Election of One (1) Board Member for each of Stormont and Dundas Counties. Term - 4 years.

2 Guest Speakers *Everyone Welcome*

The Ontario Government wants your input into its 1992 program.

The Government is working on economic and social initiatives that include:

601 The Ontario Budget for '92 Feb. – March '92

602 An Ontario Investment Program Jan. – April '92

603 An Industrial Strategy Feb. – April '92

604 A New Skills Training System Dec.'91 – April '92

605 Fair Taxes July '91 – March '93

606 Agricultural Land Use Review March – August '92

607 Managing Ontario's Forests Feb. – Dec. '92

608 Long Term Care for Seniors and Adults with Physical Disabilities Nov. '91 – March '92

609 Labour Relations Reform Nov. '91 – Feb. '92

610 Child Care Reform March – June '92

611 Waste Reduction Initiatives Oct. '91 – Jan. '92

612 Employment Equity Dec.'91 – Feb. '92

613 A Social Charter for Canada Dec. '91 – Feb. '92

Note: The dates above refer to the timing of public discussion.
■ When you phone, use the three number code to get information quickly.

Where you fit in

We want to hear from you about these plans during the months listed above, through public hearings, small discussion groups, individual sessions or written submissions.

If you want more information about what's in the works please fill out the coupon in this ad or call our toll free information line.

Please send me information on the following public discussions:

1. _____
2. _____
3. _____
4. _____
5. _____

Your name _____

Your address _____

City _____

Province _____ Postal Code _____

Mail to: Ontario 1992, P.O. Box 995, Station F, Toronto, Ont. M4Y 2N9

Where to call

Call 1-800-268-1749 English
1-800-268-4281 français

In Toronto, call
314-9000 English
314-9011 français

TDD call 1-800-268-7095
In Toronto, call 325-3408

Touch-tone™ users can reach us 24 hours a day.
Rotary dial users can call from 8:00 am to 10:00 pm Monday to Friday.

Your ideas have helped

People and organizations across Ontario have been sharing their views with us. Some of the initiatives that have been discussed, revised and implemented include:

Rent Protection for Tenants (Effective Oct. '90)

Family Support Plan (Passed June '91)

Statement of Political Relationship with First Nations (Signed Aug. '91)

Employee Wage Protection Program (Passed Oct. '91)

Common Pause Day (Passed Nov. '91)

Ontario

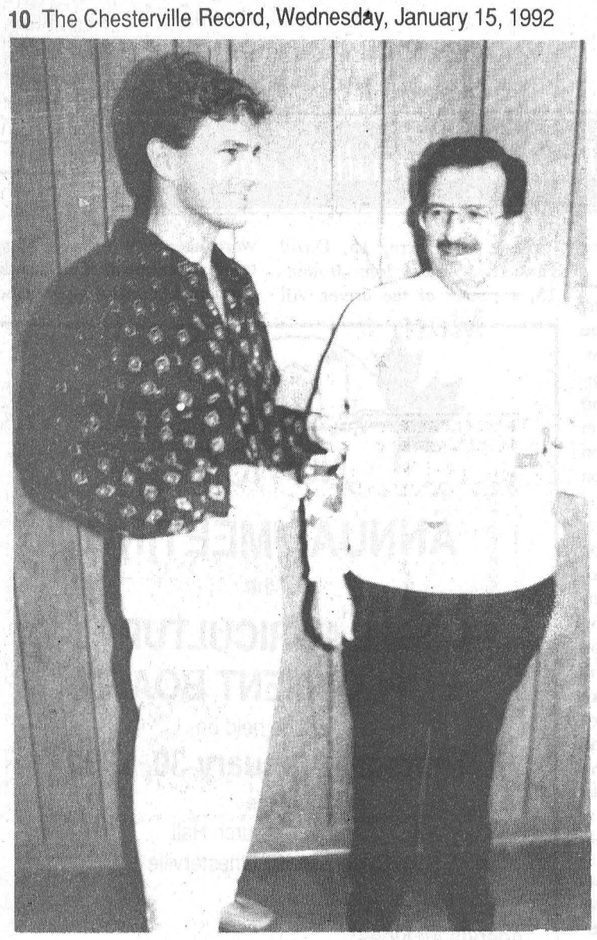

Chesterville Merchants Association member Alan Sharkey presents Christmas draw winner Rolland Benoit of Crysler with a voucher for $1,325 in gift certificates.

Clinics will test young eyes and ears

WINCHESTER—The world can be a frightening place to a three-year-old with vision or hearing problems but organizers are hoping a new screening clinic will pinpoint any problems before children enter school.

The Winchester staff of the Eastern Ontario Health Unit will be holding a vision and hearing screening clinic for all children born in 1988 at its Winchester office on Monday, Jan. 20.

A second clinic is also planned for Seaway Distric High School in Iroquois on Monday, Feb. 3.

"It's a new concept for us," says May Brown, EOHU healthy children program co-ordinator. "We're trying to pick up on possible learning disabilities by early intervention."

Since health problems can affect development and learning, Brown says early screening will allow time for any needed follow-up or treatment during the important early learning years, and well before kindergarten.



Three-year-old Spencer Derue of Chesterville and RN Margery Trillo

Previously children were tested by the health unit only once they had entered school at age five.

At the two clinics, health unit staff including registered nurses and a technician will conduct the testing.

The clinic is by appointment only. For further information and to make appointments call collect at 774-2737.

Six charged after area drug raids

MORRISBURG—Drug raids carried out early this year by Morrisburg and Prescott OPP proved successful as $18,000 worth of marijuana and $17,000 in contraband cigarettes were seized.

Officers from the two detachments descended on three residences Jan. 6 and executed search warrants and as a result have charged six people with illegal drug and cigarette offences.

A total of 1,800 grams of marijuana and eight and a half cartons of cigarettes were confiscated in the raids.

Charged in connection with the seizures with possession of a narcotic and possession of a narcotic for the purpose of trafficking are Stewart Tuck, 31, and Sandy Mueller, 30 of RR 2 in Brinston. They will appear in provincial court Morrisburg Jan. 21.

Charged with possession of a narcotic, possession of a narcotic for the purpose of trafficking and possession of non-duty-paid cigarettes are Ronald Keeler, 31, and Kelly Keeler, 30, also of RR 2 in Brinston. They will appear in provincial court Morrisburg Jan. 21.

Also charged with possession of a narcotic, possession of a narcotic for the purpose of trafficking and possession of non-duty-paid cigarettes are Wayne Keeler, 44, and Helen Keeler, 37, of RR 2 in Spencerville. Both will appear in provincial court Prescott Feb. 13.

FREE ESTIMATES
BARRY'S PAINTING & WALLPAPERING
594 Main Street WINCHESTER Ontario. K0C 2K0
BARRY FAWCETT – 774-3227

Holstein Club helps hospital

Dundas Holstein Club president Gord Milne (seated, left) presents Winchester District Memorial Hospital acting administrator Roy Glassford with a $1,200 cheque for redecoration of a hospital room. Club past president Reg Gilmer (back, left) and first vice-president Mark Smith look on.

Record Photo - Fetterly





Considering Residential Care

Why settle for less than 24 hour care!

We at

CRYSLER RESIDENCE

are a friendly residential care home with a family like atmosphere - where caring and well being are our priorities.

Services Offered Include

- 1 Level Floor
- Home cooked meals
- House Keeping
- Laundry
- Social & recreational activities
- Regular doctor visits
- VON services
- Hairstylist
- Church Services
- Transportation
- Trial periods, vacations
- Permanent & convalescent stay

Call Now For Your FREE Consultation Or Come And Visit Us

Denis & Alan Forgues
Owners / Administrators
Established Since 1980

987-5562
#5 - Concession Road East
Crysler - Ontario - K0A 1R0

Village of Chesterville



No motor vehicle shall be parked on any street in the village of Chesterville, between the hours of **1:01 a.m. and 7 o'clock** the following morning, during the months of November, December, January, February, March, and April.

All motor vehicles shall be removed from the streets, at any time between the hours stated above, to facilitate snow plowing and snow removal.

Any parked vehicle, which interferes with snow plowing or snow removal, will be moved and all costs and charges in connection therewith, shall be charged to the Owner of the vehicle.

John B. Smith
Road Foreman
Village of Chesterville

Record Breaking Markdowns

during our January Clearance

SAVE UP TO 60% off

Over 25,000 sq. ft. of fine furnishings on display. Largest selection in S.D. & G.

OUR GIGANTIC SELECTION OF QUALITY HOME FURNISHINGS

Up to 60% off Sofa Suites, Bedroom Suites, Dining Suites, Occasional Chairs, Wall Units, Entertainment Centres, Occasional Tables, Lamps, Bedding, Motion Sofas, Dinette Suites, etc., etc.

Up to 60% off Sklar, Roxton, El Ran, Simmons, Serta, La-Z-Boy, etc.

The Furniture Loft
HOME • OF • FINE • FURNISHINGS

Largest selection of home furnishings in SD&G

Regular Store Hours:
Tuesday to Thursday, 9:30am-5:30pm
Friday, 9:30am-9pm; Saturday, 9:30am-5:30pm
(Closed Mondays)

FINANCING AVAILABLE

506 Main Street
Winchester 774-2636

Highway 43
Finch 984-2051



Treat your car to a...

Front end alignment

only $45.00 front (most cars)

only $65.00 four-wheel

GM PARTS

The expert choice.

Drewery
PONTIAC BUICK LTD.

ST. LAWRENCE STREET
WINCHESTER
774-2360
DREWERY PONTIAC BUICK:
The dealer you come to for price, and stay with for service.

WINCHESTER

valu-mart®

Specials good until Tuesday, January 21, 1992.
We reserve the right to limit quantities.

Recession Fighters

Store Hours
Mon. to Fri., 8am-9pm
Sat., 8am-6pm

Satisfaction guaranteed on our quality no name™ and President's Choice™ products

Main St., Winchester
774-2125

FROM OUR MEAT DEPARTMENT

CHICKEN BREASTS
Whole, no backs, 3.95 kg
lb. 1.79

SCHNEIDERS BACON
Regular or Lifestyle, 500 g, Country Maple, Thick, Hickory Smoked
1.99

Schneiders Wieners
Red Hots, Dutch Treat, Skinless, Lifestyle or Lifestyle Turkey
450 g 1.99

Mini Sizzlers
Schneiders, regular, Beef or Maple
500 g 1.99

Meat Pies
Schneiders Beef, Chicken, Turkey, Steak
400 g 2.99

Lean Ground Beef
5.05 kg
lb. 2.29

Pork Loin Chops
Centre cut, 7.69 kg
lb. 3.49

Grade A Roasters
2 kg and up, 3.73 kg
lb. 1.69

DELI SPECIALS

BOLOGNA
Schneiders, Blue Ribbon, 1.99 lb.
100 g .44

Turkey Breast
Kretschmar, 5.49 lb.
100 g 1.21

Roast Beef
Ziggy's, 5.99 lb.
100 g 1.32

Old Fashioned Ham
Schneiders, 4.49 lb.
100 g .99

FRESH PRODUCE

BROCCOLI
Fresh, product of U.S.A.
bunch .69

CARROTS
Ontario no. 1
2 lb. bag .39

Peaches, Nectarines or Plums
Chile no. 1, 3.28 kg
lb. 1.49

Seedless Grapes
Red or green, Chile no. 1, 4.39 kg
lb. 1.99

Celery Stalks
Product of U.S.A., no. 1 grade
bunch .99

Grapefruit
Indian River, red or white, Product of Florida
4/ 1.49

Tomatoes
Extra large, 5x6, U.S.A. no. 1, 2.18 kg
lb. .99

Bosc Pears
Product of U.S.A. fancy grade, 2.84 kg
lb. 1.29

CLUB PACKS: SAVE EVEN MORE BY BUYING IN BULK. WIDE VARIETY

GROUND COFFEE
Fine, club pack 1.2 kg
5.99

MARGARINE
Club pack, 3.62 kg or 8 lbs.
5.99

POTATO CHIPS
Club pack, NoName™ 1 lb. bag
1.99

BATHROOM TISSUE
Club pack 24 rolls
5.99

DISH DETERGENT
Lemon, NoName™, club pack 4 litres
5.99

Cereals and Canned Fruit

Corn Flakes
Kellogg's, 675 g
2.19

Oatmeal
Quaker ready to serve, 320-400 g
1.79

Shreddies
Cereal, Nabisco, 500 g
2.19

Oats
Robin Hood Old Mill, 1.35 kg
1.79

Peaches
Riviera, 398 ml
.99

Apple Sauce
NoName™, 796 ml
1.49

Tea, Juice and Coffee

Instant Coffee
Chase & Sanborn, 200 g
3.99

Apple Juice
Rougement, Mellow, 2 litre
1.99

Tea Bags
Orange Pekoe, NoName™, 72s
1.99

Fruit Drinks
Fruite, 2 litres
1.79

Ground Coffee
Maxwell House, 300 g
1.99

Fruit Drinks
Rougement tetrapacks, 3x250 ml
.89

Canned Goods

Vegetables
Del Monte, assorted, canned, 341-398 ml
.69

Beans
Culverhouse, with pork or in tomato sauce, 398 ml
.69

Sockeye Salmon
Cloverleaf, 7.5 oz.
2.69

Stew
Puritan canned, 680 g
1.69

Alphagetti
Or canned spaghetti in tomato sauce, Libby's, 398 ml
.89

Libby's Beans
Deep brown or red kidney beans, 28 oz.
1.49

Soup and Crackers

Tomato Soup
Heinz, 10 oz.
4/1.00

Soup Mix
Chicken noodle, NoName™, 2.1 oz.
3/.99

Soda Crackers
NoName™, reg. or unsalted, 450 g
1.29

Vegetable Soup
or chicken noodle, NoName™, 284 ml
2/.99

Hearty Soups
Campbell's, 65 g
.99

Habitant Soups
796 ml
.99

Ingredients for Baking

Cake Mix
NoName™, 520 g
.99

Frosting
NoName™ ready to serve, 450 g
1.69

Muffin Mix
NoName™, 900 g
1.99

Bakers Chips
Assorted, 300 g
1.99

Lard
Tenderflake, 454 g
.99

Vegetable Oil
NoName™, 1 litre
1.99

Snacks, Drinks and Cookies

Canned Drinks
RC or PC, reg. or diet, 24x355 ml
4.99

Cookies
Choc. chip, oatmeal or assorted, NoName™, 600 g bag
2.69

Cookies
Social tea, NoName™, 400 g
2.19

Coke or Sprite
Reg. or diet, 2 litre bottles
1.49

Granola Bars
Quaker Chewy, 225 g
2.19

Cheezies
Or assorted snacks, 200 g
.99

Pasta, Rice and Sauces

Mac & Cheese
NoName™, 225 g
3/.99

Instant Rice
NoName™, 700 g
2.19

V-H Sauce
For spare ribs, 341 ml
1.69

Pasta
NoName™, 900 g
.99

Spaghetti Sauce
Shopper's Choice, plain or mushroom, 750 ml
1.59

Tomato Paste
NoName™, 369 g
.99

Paper, Pet Food and Cleaners

Detergent
NoName™, powdered, 5 litre bag
2.69

Bathroom Tissue
NoName™, 4 rolls
.99

Paper Towels
NoName™, 2 rolls
.69

Diapers
PC G•R•E•E•N Alternative, S,M,L
7.95

Garbage Bags
Mark I, 10s
.99

Cascade
Dishwasher detergent, 1.8 kg
4.99

Dairy and Frozen

Milk
Sealtest, 4 litres, 2%
2.99

Large Eggs
Canada Grade A, doz.
1.09

Cheese Slices
Blossom, 500 g
2.89

Cream Cheese
Beatrice, 250 g brick
1.69

Sole Fillets
Catch o' the Day, 400 g
3.49

French Fries
Valley Farm, 1 kg
.69

FRIDAY, JAN. 17, 1992

Money Matters/Computer Fare
W.B. George Centre

9:30 **Registration**

10:00 **Overview of the Farm Computer Industry**
Randy Ross, Lecturer
RCAT
Ridgetown, Ontario

10:30 **Computer Use on a Dairy Farm**
Doug Cleary,
Farmer
Spencerville area

11:00 **Hardware & Software Requirements for Farm Computers**
Luc Brunet,
KCAT
Engineer

11:30 **Lunch**
Talk with Exhibitors

1:30 **Computerized Herd Management**
Dr. Henry Ceelen,
Veterinarian
Kemptville, Ontario

2:00 **OMAF Bulletin Board**
Brian Combe,
PIB

2:30 **Panel Discussion - Where is the Industry Going?**
Randy Ross, Ted Ceelan, Doug Cleary, Accountant

SATURDAY, JAN. 18, 1992

Ecological Farming Day
W.B. George Centre

9:30 **Registration,**
View Exhibits

10:00 **Welcome Note**
Hubert Earl
Addison, Ontario
Mixed Farmer

10:10 **Successful Soil Management**
Denis LaFrance
Centre for the Development of Biological Agriculture
Quebec

11:15 **Specialized Fruit Production**
Phil Mathewson
Fruit Producer
Milford, Ontario

12:00 **Lunch,**
View Exhibits

1:00 **Workshops**
Resgistrants may choose to attend any two sessions
Session #1

- Denis La France
  Problems and Solutions in Crop and Vegetable Production
- Phil Mathewson
  Profitable Marketing of Farm Produce
- Gary Skillen, Peter Web (of Canadian Vitamineral Company)
  Cosmiculture - New Age Agriculture
- Jy Chipuzak, Joywind Farm Rare Breeds Conservancy
  Raising Rare Breeds

2:30 Workshops
Session #2

3:15 **Final Comments**
Hubert Earl

3:30 **Adjournemnt**

MONDAY, JAN. 20, 1992

Evening Only

Beef Night

7:15 p.m.

Maximizing Your Payday Profits

By: Cheryl Russwurn
Farm Management Specialist
Bruce County

Results of
The Red Meat Programs

By: Nancy Noecker
Beef Cattle Specialist
Kemptville

TUESDAY, JAN. 21, 1992

Dairy Day
W.B. George Centre

9:30 **Registration**

10:15 **Is Expansion In Your Future?**
Dave Little
Agricultural Representative
Stirling

11:00 **Surviving and Profiting in the U.S. Market**
Alan Koepke
Oconomowoc, Wisconsin, U.S.A.

12:00 **Questions**

12:10 **Lunch**

1:15 **Gatt and the Future of the Ontario Dairy Farm**

2:15 **Health and Nutrition for a Profitable Dairy Herd**
Dr. Henry Ceelan
Grenville-Dundas Veterinary Clinic

3:15 **Questions**

3:30 **Adjournment**

WEDNESDAY, JAN. 22,

Home Management Day
(A Day for Home Managers)
W.B. George Centre

9:00 **Registration**

Healthy Lifestyles
Susan Mallory, KINFIT

Figure Analysis and Wardrobe Selection
Patricia Philpotts,
New England Styles
Elaine Lang

Crafts
Kathy Monkman,
Country Comforts

Flower Arranging
Connie Smith, Kemptville Florist

Eastern Ontario

FARMERS' WEEK

January 17 - 25, 1992

KEMPTVILLE COLLEGE OF AGRICULTURAL TECHNOLOGY

(613) 258-8278

Money Matters/Computer Fare	Fri. 17th
Ecological Agriculture Day	Sat. 18th
Beef Day (Evening Only)	Mon. 20th
Dairy Day	Tues. 21st
Home Management Day	Wed. 22nd
Crops Day	Thurs. 23rd
Pork Day	Fri. 24th
Sheep Day	Sat. 25th
Goat Day	Sat. 25th

Ministry of Agriculture and Food
ONTARIO

FARMERS WEEK SPONSORS

The Eastern Ontario Farmers' Week was organized and sponsored by the following organizations:

- Canadian Organic Growers, Ottawa Region
- Eastern Ontario Beef Day Committee
- Eastern Ontario Cattlemen's Association
- Eastern Ontario Goat Federation
- Eastern Ontario Milk Committees
- Eastern Ontario Pork Producers' Association
- Eastern Ontario Soil and Crop Improvement Association
- Holstein Ontario
- Ontario Milk Marketing Board
- Ontario Ministry of Agriculture and Food
- Ontario Sheep Marketing Agency
- Kemptville College of Agricultural Technology

THURSDAY, JAN. 23, 1992

Crops Day
W.B. George Centre

Morning Chairpersons:
Gaston Patenaude, President
Eastern Ontario Soil and Crop Improvement Association

9:00 **Registration**

10:00 **Band Spraying, Inter-Row Cultivation, Reduced Herbicide Rates**
Peter Johnson
Soil and Crops Advisor
Middlesex County

10:45 **Soil Testing - Again! The Value of a Soil Test, Fertilizer Placement, Potential Losses**
Ken Stevenson
Head, Soil Section
Ridgetown College

12:00 **Questions for morning speakers**

12:20 **Lunch**

Afternoon Chairperson:
Jack Fraser, Vice President
Eastern Ontario Soil and Crop Improvement Association

1:15 **Grains: A Global Perspective**
Douglas Mutch
Livestock Feed Board of Canada

2:00 **Herbicide Update - What's New and Different**
Don MacDonald,
Plant Science Section
Kemptville College

2:20 **Nitrogen Soil Test Kits - What Works and How Accurately?**
Bill Curnoe, Head,
Plant Science Section
Kemptville College

2:35 **Questions for afternoon speakers**

FRIDAY, JAN. 24, 1992

Pork Day
Purvis Hall

9:00 **Registration**

"Marketing Strategies for the Future"

Ron James, President
Purebred Swine Breeders
Association of Canada, Perth

Ron Pearson, Producer
Member, Ontario Market Review Committee,
Reaboro

Jim Goodhand, Chairman
Ontario Pork Producers' Marketing Board

Mike Gifford, Chief Negotiator
Office of Multilateral Trade,
External Trade, Ottawa

12:00 **Lunch**

1:30 **"Remaining Competitive**

Retrofitting and Maintaining Swine Housing & Equipment
Franklin Kains,
OMAF, Waterloo

What's New - Swine Nutrition
Dr. K. deLange,
Technical Service Manager
Ralston Purina, Woodstock

SATURDAY, JAN. 25, 1992

Goat Day
W.B. George Centre

8:30 **Registration / Coffee**

9:30 **Getting Started in Goats**
Meat, Dairy or Fibre
OR
Goat Research Project Update
Chip Robinson, Field Co-Ordinator, OMAF

10:30 **OMAF Services**
Phyllis McMaster, Agricultural Representative
Dundas County
OR
Regional Veterinary Laboratory Tour #1
Dr. Stevenson

11:30 **Red Meat Plan II Topics**
Anita O'Brian, OMAF Goat Specialist
OR
Regional Veterinary Laboratory Tour #2
Dr. Stevenson

12:30 **Lunch,** Available at KCAT Cafeteria

1:30 **Home Cheese Making**
Keith Blok
OR
Practical Skills and Introducing Cashmere Goats

3:30 **Manure Management and Parasite Control**
Dr. Armstrong,
Dundas Veterinary Services

4:30 **Adjournment**

SATURDAY, JAN. 25, 1992

Sheep Day
Parish Building

Theme: "A Tale of Three Shepherds
or
"Which Shepherd do you Wanna B?"

9:00 **Registration**

9:30 **The "Smart" Shepherd Keeps Good Sheep EPD's**
- How will they help you?
Recognize good sheep - hands on demonstration

11:30 **The "Frugal" Shepherd Cuts Costs the Easy Way**
- Producer Panel

12:00 **Lunch,** Brown Bag

1:30 **The "Nimble" Shepherd - Gets a Higher Price**
Prepping your lambs for market demonstration
How the "Yankees" do it.

3:00 **Which Shepherd Do You Wanna B?**

4:00 **Adjournment**

COME AND JOIN US IN KEMPTVILLE JANUARY 17 - 25!

G. & J. YELLE INC.
SALES & SERVICE
STABLING, FEEDING & MANURE SYSTEMS
• Butler & Ideal Equipment
• Agri-Vent Ventilation
• Victoria Bins • Silo Superieur
• Cote Evacuair
CRYSLER • 987-5336

QUINTAN PRODUCTS INC.
P.O. Box 690, Winchester, Ontario
K0C 2K0 774-3320
(Formerly Seaway Valley Tile Drainage Ltd.)
BEST PRICES:
- Steel Culverts
- Drainage Outlets & Markers
- Plastic Tile & Fittings
- Sump Pump Wells
- Septic Tanks
- Calf Hutches
SERVICES:
- Tile Drainage
- Excavating Hyhoe Bulldozers Backhoe
Henry Zandbergen and Albert Zandbergen
A Family Business Dedicated To Service

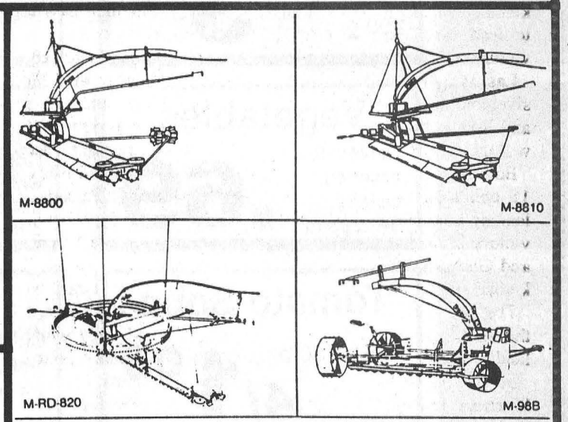

The full unloader line....
Patz gives you dual-auger unloaders and gathering-chain unloaders plus choice of surface-drive or ring drive/center drive.
Patz LORNE E. ACRES EQUIPMENT INC.
Winchester 774-2672
Box 482, Winchester, Ont., K0C 2K0

Winchester 774-3560 Chesterville 448-2182
WINCHESTER-CHESTERVILLE FUELS
Division of Universal Terminals Ltd.)
HEATING AND AIR CONDITIONING
- Farm gas, diesel and motor oils
- 24-Hour emergency service
After hours 1-800-267-8187
(5pm-8am, nights, weekends and holidays)

Ron JOHNSTONE EQUIPMENT LTD.
Morewood Rd.
R.R. 1
WINCHESTER
Ontario
448-3562
SERVICE
SALES
PARTS
INSTALLATION
24 hours, 7 days a week

FRANK AULT EXCAVATING LTD.
EQUIPMENT RENTALS & CONTRACTING
PHONE 652-4858 BRINSTON, ONT.

LAS-ER-PLANE
Eastern Ontario Land Improvement Ltd.
Tile Drainage Contractors
Box 575, Chesterville
R. Van Gilst, Chesterville 448-3074
M. Robinson, Berwick 984-2541

Masterfeeds
Division of Maple Leaf Mills Limited
BLACK'S FEED STORE
53 Mill Street
Chesterville - 448-2161

FARM EQUIPMENT Byers
CHESTERVILLE
448-2185
COMPLETE LINE OF FEED HANDLING EQUIPMENT

Ault
AULT FOODS LTD.
Winchester — 774-2310

PETER BABCOCK
We can make your cows worth more.
SURGE
984-2991
RR1, FINCH
SURGE DAIRY FARM EQUIPMENT LIMITED

THIS ADVERTISEMENT IS SPONSORED BY THESE COMMUNITY-MINDED BUSINESSES.

AGRICULTURAL EMPLOYMENT SERVICES
Chesterville - 448-2311
1-800-463-3106

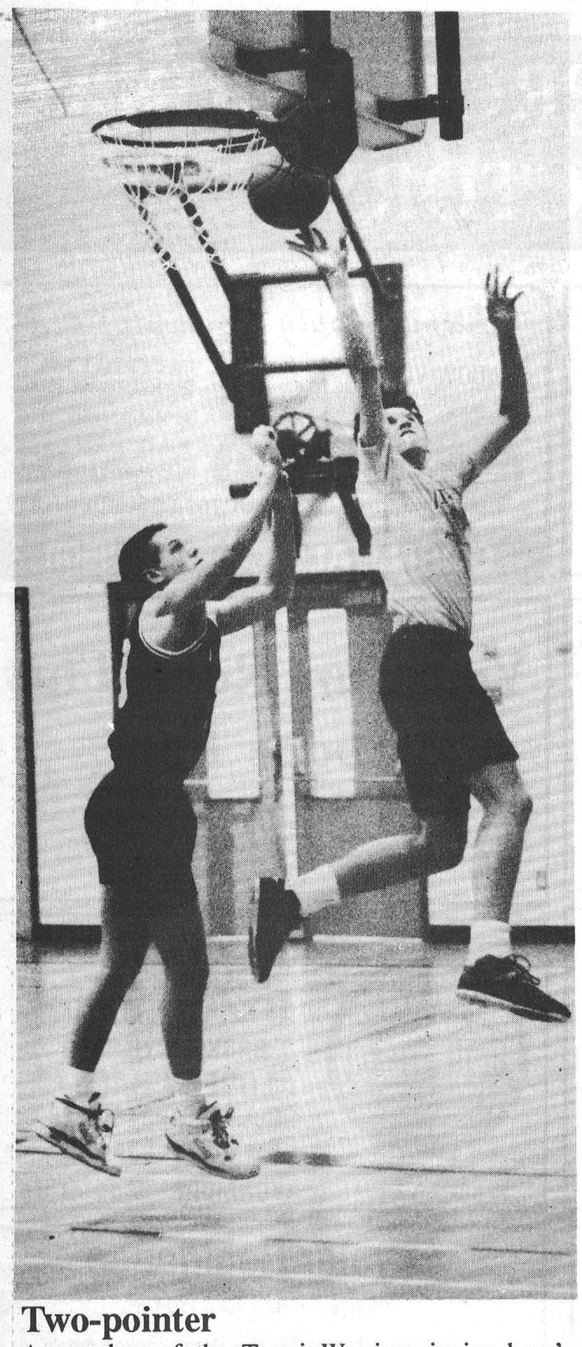

Two-pointer

A member of the Tagwi Warriors junior boys' basketball team uses the board to sink two points against the North Dundas Devils. Sean Salter looks up, unable to stop the play. The Devils beat the Warriors 76-51. Record Photo - Boersma

Devils start slow but drop Crusaders

WILLIAMSTOWN - The North Dundas Devils were a little rusty as they resumed play in the Stormont, Dundas and Glengarry junior boys' basketball league after a three-week break, but they still managed to beat the Char-Lan Crusaders 47-28 here last Wednesday.

Junior Devils' coach Mark Lewis said the lack of practice made it hard for the players to work efficiently as a unit.

The Devils were tight on defence during the first quarter, giving up only two points. Offensively the Devils hooped 12 points, taking a 10-point lead after eight minutes of play.

North Dundas cushioned its lead, sinking 12 points in the second quarter and allowing only six points against them for a 24-8 halftime lead.

Char-Lan got the best of North Dundas in the third quarter, outscoring them 16-11 to cut the scoring gap to 35-24.

The Devils tripled the Crusaders' four-point effort in the final quarter for a 47-28 win.

Sean Salter led the Devils' offensive attack, sinking 18 points against the Crusaders.

Sean Hachey, Jay Cull and Mike Singh each hooped six points for the Devils' winning cause. Dan McLeod hit for five points, Rod Merkley added four and Ryan Buske contributed two points.

The Crusaders best shooter, Richard Irwin, sunk 12 points.

Another victory

MAPLE RIDGE - In front of a home crowd the North Dundas Devils added another win to their perfect record, whipping the General Vanier Vikings 77- 16.

From the begining to the end North Dundas dominated the contest, never allowing General Vanier to get into the game.

The lop-sided victory began with the Devils taking a 27-4 lead after the first quarter.

The commanding lead gave the team a chance to work on a new offence, junior Devils' coach Mark Lewis said.

Instead of just working on a new game plan during practices, Lewis said the team was able to see how it works on another team.

As the Devils continued to work on offence, they were still able to outscore the Vikings in the remainer of the game. By the halftime break the Devils led 44-13.

The Devils' defensive game was flawless in the third quarter, as they added 20 points to their lead.

North Dundas let up in the last quarter only hitting for 13 points while General Vanier sunk three points.

Once again, Sean Salter was behind the Devils strong offensive game, swishing in 22 points. Rod Merkley sunk 19 points, Dan McLeod added 11.

The Record Sports

Call in your scores to 448-2321

Senior Devils lose pair

MAPLE RIDGE—Last week's SD&G's senior boys basketball schedule produced two more losses for the North Dundas Devils.

Last Tuesday in Williamstown the home-school Char-Lan Crusaders ran up a 56-29 win over NDDHS and here at home last Friday the Devils mounted a courageous second-half comeback but wound up losing for the fourth time in five starts, 45-30 to the visiting General Vanier Vikings.

Devils' coach Gerry Jean says his team is lacking a lot in experience and manpower, too much to challenge many of the other schools in SD&G.

"We have one midget-aged player and another who has never played the sport before so it is a very difficult season, just no depth," Jean explained.

Following Friday's loss to the Vikings Jean said, "They (Devils) really held it together today. They worked hard and are improving a bit every game. I was proud of the boys today," he said.

Against Char-Lan the Devils trailed 24-15 at the half and lost it 52-28.

"We started well. Ran our plays the way we had planned but got away from it, after it had worked. Char-Lan adjusted and we never could get back in the game," Jean explained.

The Vikings led 15-4 after a quarter and 27-11 at the half. The Demons rallied in the second half and closed to within four points in the third but faded a were down 36-24 at 3/4 time and 45-30 at the buzzer.

Phil Burns drained a three pointer and led the Devils' offence with nine points. Chad Simpson netted seven and Jamie Kennedy four, hitting four of six free throws in the opening quarter.

Martin Pancirov sunk a three pointer and Chris McDonald was three for eight from the line.

Mike Hess and Cory VanDelst each hooped a deuce.

Elliott flawless in shut-out win

BROCKVILLE - Stopper Troy Elliott was flawless against the No. Two Brockville Braves last Sunday as North Dundas' Bantam C No. One Demons posted a 3-0 shutout victory during action in the Upper Canada Minor Hockey League.

Demons' Bryan Heuff started things off when he drilled in a feed from Clinton Berry at the 6:29 mark of the first period.

With just 16 seconds left before the period ended, Kris Young cushioned North Dundas' lead when he completed a play started by Mark VanDelst.

It took 1:30 of the second period for the Demons to go ahead 3-0. Randy McLeod got past the Braves' goaltender, Dan Mellon, on a play created by Kirk Liscumb and Shawn Merkley.

North Dundas worked with its three-goal lead for the rest of the game, as Elliott held on for a perfect performance between the Demons' pipes.

Face to face

CHESTERVILLE - North Dundas' No. One Demons whipped their No. Two counterparts 7-1 last Saturday in Bantam C hockey play.

Paul Brennan's unassisted goal at 9:32 of the opening period put the No. Two Demons ahead 1-0.

It was the first and only goal that the No. One Demons' keeper Troy Elliott would give up.

It took 14 seconds for Jeremy Heerkens to notch the tie. He flicked in a play started by Randy McLeod and Brian Hueff.

The No. Ones added two goals in the second period to take a 3-1 lead into the final period of play.

Scott Verhey's unassisted goal at 5:27 snapped the tie.

Just under a minute was showing when Anthony Mann got the puck past No. Two's goaltender Daryl Holmes. Clinton Berry and Mark VanDelst picked up assists on the play.

North Dundas' No. One squad scored four unanswered goals in the final 15 minutes of the game.

At 2:40, a play orchestrated by McLeod and VanDelst enabled Barry to beat the No. Two's goalie.

Kirk Liscumb scored unassisted at the 3:57 mark to put the No. One Demons ahead 5-1.

Just 1:17 later, Mann scored again with help from McLeod.

McLeod went on to team-up with Brian Heuff, finishing off the game's scoring and lifting the No. Ones to a 7-1 lead at 7:05.

Demons win

On Jan. 5 North Dundas' No. One Bantam C Demons doubled Kempville 4-2.

Anthony Mann scored unassisted to put the Demons ahead 1-0 at 10:23 of the opening period.

Kemptville came right back to tie the game 1-1, scoring at 11:55.

Demons' Mark VanDelst was the only skater to hit the mesh in the second period. He fired in a feed from Kris Young at the 2:50 mark.

Jason Heuff and Jason Douma worked together to increase the Demons' lead to 3-1, when Heuff got the puck between Kemptville's pipes at 8:55.

With just under five minutes left to play, Young drilled in a play started by Randy McLeod.

But a late-game effort by Kemptville's hockey club chipped North Dundas' win to 4-2.

Team effort works for ND junior Devils

AVONMORE - Todd Stelmach swished in 28 points against North Dundas' junior boys' basketball team, but it wasn't enough to lead the Tagwi Warriors to victory over the unbeaten Devils.

Last Monday, the Devils' offensive combination of Sean Salter and Rodney Merkley gave them win number 16.

Both Salter and Merkley hit for 18 points against the Warriors, leading the Devils to a 76-51 victory in the Stormont, Dundas and Glengarry junior boys' basketball league play.

The Devils came out strong in the first quarter, taking a 26-7 lead.

But in the second quarter, the Warriors managed to outscore their opponents 18-14, cutting their deficit to 15 points (40-25) by the halftime break.

The Devils used the third quarter to cushion their lead, sinking 21 points while only giving up 11 points to the Warriors.

Both teams hooped 15 points in the fourth quarter, allowing the Devils 25-point third-quarter lead to stand as the margin of victory.

Junior Devils' coach Mark Lewis said his team is playing well, although there are times where the team breaks down.

During the second quarter the Devils eased up on the calibre of defensive play, and the Warriors took advantage of their weak performance.

Lewis said when the defence breaks down it gives shooters like Todd Stelmach the opportunity to take advantage of the mistakes.

"He's a heck of a shooter," Lewis said. "And if you give him room he will score."

Junior Warriors' coach Joe Stelmach said teamwork is the difference between Tagwi and North Dundas.

"(North Dundas) is playing as a team and we're not, because we aren't passing," he said.

"North Dundas has a good quality team and they don't play selfishly."

Stelmach said, "We're not moving the ball fast enough."

Stelmach said the players wanted to make the basket themselves, rather than pass to their teammates.

North Dundas found 18 points from both Salter and Merkley. Sean Hachey sunk 11 points, Mike Singh contributed 10, Dan McLeod added eight, Jason Ball hooped four, Ryan Buske dunked three, with Scott Parsons and Jay Cull each scoring two points.

Stelmach led the Warriors' offence with 28 points. Darryl Sobering and Jamie Norman each sunk eight points, Brian Johns hooped three while Mike Tyrell and Jeremy Nixon each added two points.

Senior Warriors prevail

Dean Canham's 28 points powered the Tagwi Warriors to a 51-35 victory over the North Dundas Devils in the Stormont, Dundas and Glengarry senior boys' basketball league.

"Dean played excellent offensively and defensively as well," senior Warriors' coach Larry Poirier said.

And although Poirier would like the Warriors scoring to be more evenly spread he said, "Canham was doing the job so why not let him?"

Canham hit for 16 points during the opening half, as the Warriors took a 26-21.

Tagwi added to its lead by outscoring North Dundas 13-6 in the third quarter, taking a 39-27 lead into the final eight minutes of play.

During the final quarter, the Warriors sunk 12 points while giving up eight points to the Devils for a final score of 51-35.

"We're doing our best and we're getting better with every game," senior Devils' coach Gerry Jean said.

Jean said that although the senior Devils hold a 1-5 record, the team members are still willing to practice and they don't get discouraged.

Phil Burns lead the Devils' offensive game with 11 points, Chad Simpson contributed eight, Jamie Kennedy sunk six and Mike Hess added five points.

Goaltender preserves Express' lead

FINCH - Goaltender Paul Seguin made the difference for the North Stormont Express as they posted a 4-2 victory over the Embrun 72's during action in the Eastern Ontario Junior C Hockey League last Thursday.

Seguin protected the Express' 2-1 first-period lead as the home team out-classed the current league-leaders, handing them their fourth loss in 21 starts.

Embrun is on top of the league with 34 points, while North Stormont has accumulated 15 league points, placing fifth in the six-team circuit.

North Stormont took a 2-0 lead before Embrun managed to net a goal.

With 3:41 played, Mike Stewart connected on a feed from Todd Hay, giving the Express an early lead. Chris Leroux also drew an assist on the play.

Then just 24 seconds later, Craig Dennison got the puck past Embrun's stopper, Eric Picke, for a 2-0 lead on a play orchestrated by Bob McLeod and Cory VanDelst.

At 8:34, Embrun scored their only goal of the opening frame, cutting the deficit to a goal.

North Stormont padded their lead in the second period as Dave Duprau found the net at the 11:22 mark. Stewart and Dave Lavergne set up the club's third goal of the contest.

With 1:39 played in the final period, Lavergne gave the Express' a 4-1 lead, on a play started by Dale Murray and Kevin Villeneuve.

Embrun attempted a comeback bid, scoring at the 6:39 mark to pull within two goals of North Stormont.

Embrun continued to put pressure on the Express' defensive line, but Seguin never gave up a third goal.

Stars shine

CASSELMAN - After coming off their most impressive win of the season, North Stormont was crushed by the Casselman Cambridge Stars last Sunday.

Although the Express held a 3-2 lead after the first period, their opponents dominated the two last periods to record a 10-4 victory.

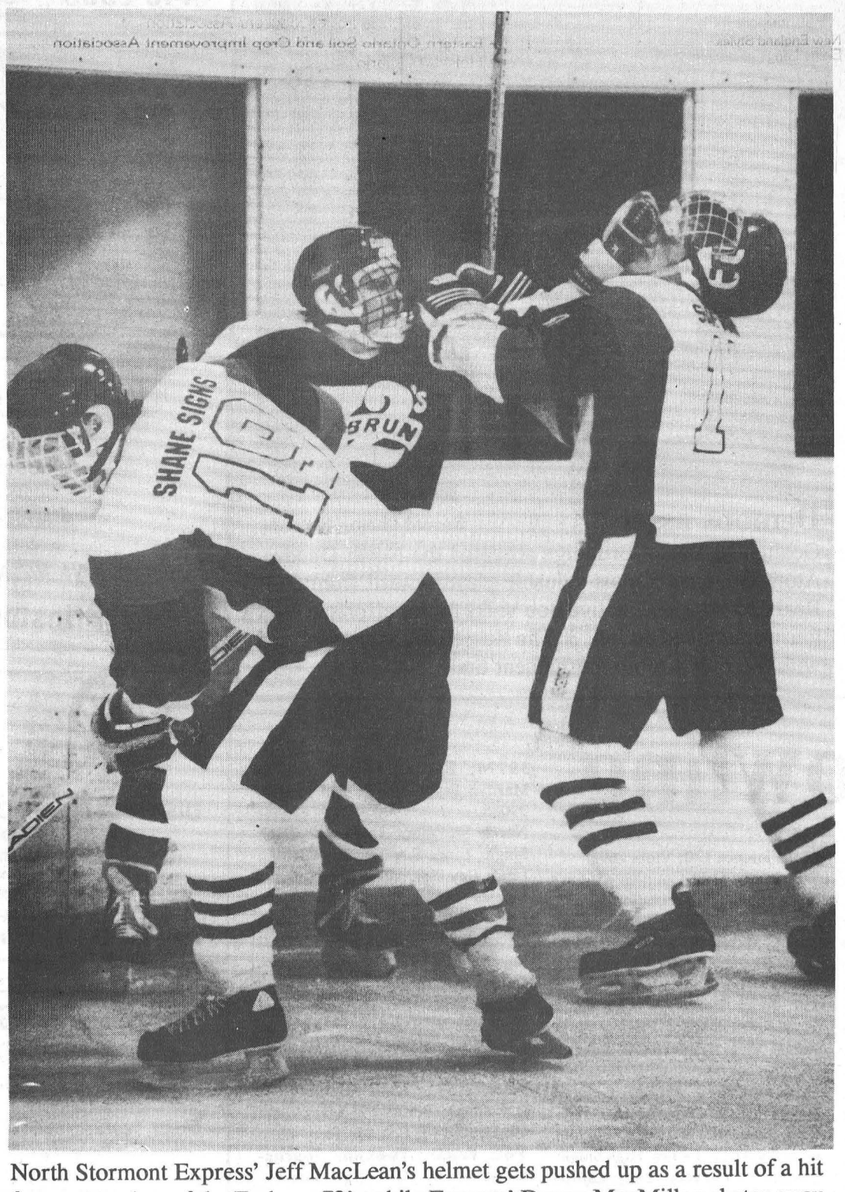

North Stormont Express' Jeff MacLean's helmet gets pushed up as a result of a hit from a member of the Embrun 72's while Express' Danny MacMillan skates away with the puck last Thurday during action in the Eastern Ontario Junior C Hockey League. The Express beat the league's top team by a 4-2 count.

Record Photo - Boersma

Express' John Mackler was the first skater to hit the scoreboard. At 6:39 he drilled in a play set up by Kevin Villeneuve and Danny McMillan to put the Express ahead 1-0.

But the Stars struck back just 10 seconds later, and scored again at 10:39 to take a 2-1 lead.

Dale Murray put the Express back on even terms when he finished off a play started by Chris Leroux and Derek McElheran at the 13:42 mark.

With just 1:35 remaining in the first period, Mike Stewart drilled in a pass from Jeremy Logtens to put North Stormont ahead 3-2.

Goals at 5:30 and at 7:15 of the second period, lifted the Stars ahead 4-3, and from that point on the hosts never looked back.

Casselman padded its lead, scoring another two goals before the period ended.

Just 31 seconds of the third period was played when the Stars scored again, making it 7-3.

North Stormont connected for its final goal of the contest 32 seconds later when Murray scored unassisted.

Desormeaux gets winner for Demons

PRESCOTT—Rob Desormeaux came through with a very big goal here last Saturday.

The North Dundas centerman was able to take advantage of a South Grenville penalty and scored the deciding goal in an Upper Canada Minor Hockey League Pee Wee C encounter between the visiting Demons and the host Rangers.

Desormeaux's unassisted effort gave North Dundas a 3-1 lead on their hosts and that goal stood up in a 3-2 victory.

Mike Lasalle gave the Rangers a 1-0 lead 7:13 before the end of the first period.

North Dundas erased that deficit with a pair of second-period markers. Lance Bowman's unassisted goal tied it up 1-1 at 4:48. Dave Hilson then made it 2-1 scoring from Mike Francis 1:18 before the end of the period.

Desormeaux's unassisted power-play goal came with 8:27 left in the game and proved to be the winner as the Rangers managed to close the final gap to 3-2 with Jan Baloch's goal with 3:11 left to play.

Shannon Zwarts and Brian Slowey shared the Demons' goaltending duties.

Senior Novices tame Lions 4-1

WINCHESTER—Pat Hamel bagged a pair of goals and the North Dundas defence turned in a stellar effort here Sunday as the Senior Novice Demons tamed the Morrisburg Lions 4-1 in an UCMHL confrontation.

North Dundas' 4-1 win over Morrisburg and an impressive 8-0 decision over the Kemptville Royals last Friday (Jan. 10) have enabled the Demons to move into sole possession of first place.

Goalie Tyler Shortt came within 8:13 of registering another perfect game in Sunday's encounter with the Morrisburg Lions when Matt Collins ruined his shutout with a late goal.

Alexander Last engineered Pat Hamel's first goal at 7:46 of the second period. Jon Chambers then opened up a 2-0 lead scoring from Scott Drummond at the 6:43 mark.

Collins cut the Lions' deficit to 2-1 with his goal at 8:13 of the third but the Demons potted a pair of late markers to win it by a 4-1 count.

Hamel finished off a play started by Will McLean and Aaron Kelly at 6:26 of the final frame to make it 3-1 and Scott Drummond then made it a 4-1 final connecting on Jon Chambers' rebound with 2:01 left on the clock.

DEMONS 8 - ROYALS 0

Here on home ice last Friday Tyler Shortt played flawlessly between the pipes as the Demons blanked Kemptville 8-0.

Jon Chambers led the offence scoring three times and assisting on a fourth goal. His first tally of the game came on a feed from Tyler Hoy at 2:42 of the opening period and proved to be the winning goal.

Scott Drummond (9:06), Will McLean (7:37), Chambers (7:25 and 4:25) and Pat Hamel (1:54) all scored in period two to put the Demons into a 6-0 lead.

Aaron Kelly scored with 7:55 left in the third and Tyler Hoy at the 3:16 mark to make it an 8-0 final.

Hamel (2), Drummond (2), Matt McBean, Will McLean, Hoy and Chambers all earned assists.

WINCHESTER & DISTRICT BROOMBALL LEAGUE
SUNDAY'S (Jan. 12) SCORES
Morewood 6 - Manotick 0
Prescott Rd. 3 - Winchester 1
Ormond 9 - Toyes Hill 2
Voyageurs - Newington (No Report)
STANDINGS
"A" POOL

TEAM	W	L	T	GF	GA	PTS
Ormond	14	2	0	92	36	28
Voyageurs	13	1	1	83	18	27
Prescott Road	10	4	2	47	25	22
Morewood	10	5	1	70	29	21
"B" POOL						
Manotick	5	9	2	33	53	13
Toyes Hill	5	11	0	25	66	10
Newington	2	13	0	16	93	4
Winchester	0	15	0	9	75	3

TOP SCORERS

NAME	G	A	PTS
Brian Como (Morewood)	26	16	42
Gary Gallinger (Voyageurs)	17	25	42
Paul Downey (Ormond)	21	16	37
Barton Heagle (Voyageurs)	13	24	37
Steve Boucher (Voyageurs)	16	20	36
Guy Marion (Morewood)	10	27	35
Dan McDiarmid (Ormond)	10	23	33
Mario Quenneville (Morewood)	16	13	29
Doug Sloan (Ormond)	10	19	29
Dave Hess (Ormond)	14	13	27

Junior Crusaders unbeaten

WILLIAMSTOWN - The Char-Lan junior Crusaders were unbeaten in Stormont, Dundas and Glengarry junior girls volleyball play here last Friday.

The junior Crusaders swept the match against the Rothwell-Osnabruck Lancers, winning 16-14 and 15- 5.

The Crusaders also got the best of the North Dundas junior Devils, taking the match win with a 15-13 and a 15-9 decision.

"Our teams are evenly matched and it could have gone either way." junior Devils' coach Patti Hall said.

In the first game, the little Devils were leading 13-8 but the Crusaders powered back for the win.

"Hopefully we'll have better luck next time we play Char-Lan," she said.

Both the Lancers and Devils won match play against the Seaway Spartans' junior team.

North Dundas won both games against Seaway by a 15-3 count.

"We played really well against Seaway," Hall said.

As the Devils took a lead they were able to take more chances, enabling them to try different plays.

R-O had to work hard to earn the match win against Seaway. And their efforts paid off with 15-11 and 15-11 victories.

Senior games

The Rothwell-Osnabruck senior Lancers won and lost a match set last Friday.

The Lancers beat Seaway 15-5 and 15-13, while losing 15-7 and 15-8 against the senior Crusaders.

Scores for North Dundas' senior girls volleyball team were not available.

Senior, junior Warriors take two for Tagwi

IROQUOIS - The Tagwi Warriors swept a pair of games against the Seaway Spartans last Friday in the Stormont, Dundas and Glengarry boys' basketball league action.

The senior Warriors recorded a 61-40 victory while their junior counterparts beat the Spartans 54-47.

Led by the offensive strength of Kevin Poirier, the senior Warriors took a 18-6 lead after the first quarter. Poirier dunked 11 points in the quarter.

Tagwi led 38-10 at the half. But Seaway closed the scoring gap in the third quarter, outscoring Tagwi 16-12.

The Warriors held a 50-26 edge heading into the final quarter of play but their 24-point lead was chipped at, with the Spartans winning the quarter, but it still wasn't enough as the Warriors marked a 61-40 win.

"We weren't trying to humiliate anybody," senior Warriors' coach Larry Poirier said.

He said he was pleased with the performances of the teams three key players.

Kevin Poirier hooped 20 points, Dean Canham sunk 16 and Rod MacKillican scored 16 points.

"Kevin had a good offensive game and his teammates were looking for him. And Rod's shooting was outstanding from the field. He didn't take many shots but what he took counted," Poirier said.

Jason Norman scored five points for the Warriors, John Wood added four and Stephan Uhr hit for a two-pointer.

Junior play

Todd Stelmach hooped 15 points to lead the junior basketball Warriors to a 54-47 victory over the Seaway Spartans.

After the Warriors had taken a 16-5 lead after the first quarter, the coach decided to put his second string on the floor, giving them the opportunity to pratice their basketball skills.

During the second quarter the Warriors gave up 13 points and only managed to sink eight points. At the half, the Warriors held a 24-17 lead.

Tagwi fought back in the third quarter to take a 37-25 lead into the last quarter.

The Spartans almost doubled their showing of the first three quarters in the fourth, scoring 22 points. But the Warriors sunk 17 points to stay ahead and win 54-47.

Darryl Sobering hooped 10 points for the Warriors' victory, Brian Johns scored nine, Mike Tyrell and Jamie Norman each hit for seven, while Jeremy Nixon added six points.

Russell wins North Dundas' Atom B title

CHESTERVILLE - The Russell Warriors were close to perfect, taking the championship title at North Dundas' Atom B hockey tournament here on Jan 3.

The four teams entered in the one-day tournament each suited up for three games in round-robin play, with Russell putting forth the best performance to claim the trophy with a 2-0-1 record.

In the first game of the day, the Warriors ousted the North Dundas Demons 4-1.

Russell took the lead with two seconds left in the first period, when Eric Bachand scored unassisted while working short-handed.

It was late in the second period before the Demons nailed in the tying goal. With 59 seconds left, Steve Mattice slapped in a play started by Chris Wyatt and Kevin Helmer.

But the Warriors' Bill Maciavisa quickly replied, scoring just 24 seconds later to take the lead once again.

The Demons' gave up another two goals in the third period. At 5:49, Michael Toth scored to lift the Warriors ahead 3-1.

It took another 1:32 for the Warriors to strike again when Geoff Magnus got the puck between the Demons' pipes.

Russell went on to beat the North Leeds club 3-1, and then tied Almonte 3-3 in the tournament's final contest.

The Demons had a rough day, losing all three games played.

North Dundas was blanked 4-0 by North Leeds, while Almonte posted a 4-1 victory over the tournament hosts.

Almonte had taken a 4-0 lead after two periods. But Daryl Toundells unassisted goal with just 3:17 left to play demolished any hopes for an Almonte shut out.

Demons' goaltender Barrett Brundige's efforts between the pipes during tournament play earned him the team's most valuable player award.

Round robin scores

Russell 4 - North Dundas 1, North Leeds 4 - Almonte 1, North Leeds 4 - North Dundas 0, Almonte 4 - North Dundas 1, Russell 3 - North Leeds 1 and Russell 3 - Almonte 3.



Demons asset Record Photo - Boersma

Goaltender Barret Brundige accepted the North Dundas Atom B Demons most valuable player award from Gale Real Estate representative Bob Volks for his efforts in their tournament held on Jan. 3. The Russell Warriors emerged with the round robin tournament tital.

Bowling

Wednesday Afternoon Ladies - High Single, Virley Edwards 272; High Triple, Virley Edwards 656. **Team Standings** - Virley Edwards 71; Elizabeth Brooks 56; Norma Cass 54; Debbie Hess 43. Spare Bowler - Pat Monast, High Single 293; High Triple 796.

Berwick Wednesday Night Mixed - Men's High Single, Mike Glaude 293; Men's High Triple, Mike Glaude 736. Ladies' High Single, Elaine TePlate 183; Ladies' High Triple, Kenda Kingma 490. **Team Standings** - Elaine TePlate 87; Barbara Ann Glaude 74; Donna Dusomos 57; Kenda Kingma 56; Wilma Witteveen 44; Connie Bennis 39.

Finch Mixed League - Men's High Single, Elwood Thompson 252; Men's High Triple, Noel Lalonde 625. Ladies' High Single, Maida Rowe 262; Ladies' High Triple, Debbie Smith 620. **Team Standings** - Cabens 66; Cruisers 65; Devils 57; Alleycats 56; Spitfires 51; Smarties 41.

Community League - Men's High Single, Garnet Crump 287; Men's High Triple, Gordon Wheeler 691. Ladies' High Single, Joyce Armstrong 281; Ladies' High Triple, Joyce Armstrong 704. **Team Standings** - Roxanne 68; Gerald 64; Andrew 54; Jack 52; Joel 39; Pat 38.

Busy Matrons - High Single, Betty Shay 248; High Triple, Debbie Linton and Sharon Shaver 635. **Team Standings** - Lois 60; Elva 60; Debbie 58; Sharon 56; Elsie 53; Jean 28.

Berwick Thursday Night - Men's High Single, Mike Kearns 255; Men's High Triple, Nick Beehler 643. Ladies' High Single, Monique Rutley 235; Ladies' High Triple, Carol Lalonde 596. **Team Standings** - Joyce Helmer 62; Rejeanne Sanders 60; Cathy McRae 59; Sue Robinson 56; Leah-Anne Pollock 52; Carol Lalonde 49.

Les Copains - Men's High Single, John Tremmaglia 265; Men's High Triple, John Tremmaglia 679. Ladies' High Single, Huguette Lafrance 233; Ladies' High Triple, Pauline Paquette 533. **Team Standings** - Daniel LeBlanc 74; Francois LeClerc 73; John Tremmaglia 63; Liliane Martel 61; Daniel Martel 51; Gilles Beaudry 35.

Monday Night Men - High Single, Danny St. Pierre 305; High Triple, Ron Robinson 770; High Average, Randy Leclair 228. **Team Standings** - Raiders 80; Stingers 72; A-Team 62; Blue Max 53; Alley Rats 47; Seniors 43.

Avonmore Mixed League - Men's High Single, Noel Racine 278; Men's High Triple, Noel Racine 682. Ladies' High Single, Florence Heemskerk 274; Ladies' High Triple, Florence Hemmskerk 726. **Team Standings** - Charlie 197-1/2; Mary 185-1/2; Gordie 176; Beulah 174; Florence 170; Viola 169.

Winchester Odd Couples - Men's High Single, Marcel Soucy 233; (Spare) John 250; Men's High Triple, Marcel Soucy 646. Ladies' High Single, Louise Hamel 203; Ladies' High Triple, Louise Hamel 557. **Team Standings** - M. Cayer 51; P. Johnson 46; R. Francis 43; D. Proulx 38; L. Hamel 38; S. Labonte 36.

Williamsburg Mixed League (Friday Night) - Men's High Single, Gary Scott 242; Men's High Triple, Gary Scott 657. Ladies' High Single, Dianne Hoogeveen 241; Ladies' High Triple, Dianne Hoogeveen 645. **Team Standings** - Al Capone's Mob 90; Dark Horses 69; Just Warm'n Ups 66; Smurfs 57; Rock 'n Rollers 53; Flying Rockers 49.

Crysler Club 60 - Men's High Single, Rolland Lafleche 201; Men's High Triple, Rolland Lafleche 563. Ladies' High Single, Mercedes Godard 233; Ladies' High Triple, Mercedes Godard 577.

Matilda League - Men's High Single, Jack Joustra and Daryl Cooper 259; Men's High Triple, Bill LeClair 696. Ladies' High Single, Marilyn Payne 275; Ladies' High Triple, Marilyn Payne 686. Hidden Score, Cathy Hunt 165. **Team Standings** - Michael Hunt 40404; Terry Cohen 39787; Brian Wilson 39774; Barry Fawcett 39727; Marilyn Payne 39709; Bill Horner 39085.

North Stormont Ladies - High Single, Linda Roy 276; High Triple, Linda Roy 727. **Team Standings** - Orioles - Mary 77-1/2; Blue Jays - Pat 63; Robins - Linda R. 57; Hawks - Rae 55; Eagles - Doris 54- 1/2; Ravens - Linda B. 50.

Defenders League - Men's High Single, Dean Hubbard 250; Men's High Triple, Dean Hubbard 702. Ladies' High Single, Betty Wheeler 236; Ladies' High Triple, Betty Wheeler 570. **Team Standings** - Oswald 63; Bertha 52; Mary Lynn 49; Debbie 47; Bob 43; Terry 42.

YBC Family Twosome Tournament (Jan. 4) - Pee Wee - Mother/Daughter, Sherry Hummel and Annette; Mother/Son, Matthew Bird and Susan; Father/Daughter, Shannon Fawcett and Mike; Father/Son, Kevin Glaude and Mike.

Bantam - Mother/Daughter, Natasha Glaude and Barbara Ann; Mother/Son, Jonathan Gyde and Francis; Father/Daughter, Kristin Ducolon and Terry; Father/Son, Scott Fife and Dennis. **Junior** - Mother/Daughter, Terri Gibeault and Judy; Mother/Son, Alex Middleton and Pat; Father/Daughter, Rachel Robinson and Marcel; Father/Son, Colin Sanders and Tony.

Senior - Mother/Daughter, Amy Sanders and Rejeanne; Mother/Son, Brad Madore and Elaine; Father/Son, Kevin Ray and Bruce.

BUSINESS & PROFESSIONAL DIRECTORY

Thomas H. Meredith & Assoc.
TAX & BOOKKEEPING SERVICES
(613) 448-3398 — 13 Ralph St. Chesterville

Irwin Supply (Cornwall) Ltd.
SHADOW VLX
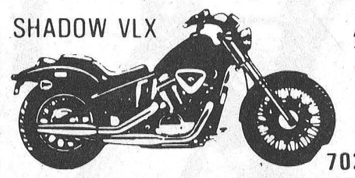
HONDA THE REASON YOU RIDE
• Motorcycles • ATVs • Power Equipment
702 ROSEMOUNT AVE.
CORNWALL 933-4600

DACO
WATERLOO, QUEBEC (514) 539-1876
(FRENCH) 1-800-363-8975
(ENGLISH) 1-800-363-8371
FAX (514) 539-4177
DACO LABORATORIES LIMITED MC
ALPHONSE LAFRANCE
SALESMAN
PHONE (613) 987-5719
4443 FOSTER ST.
BOX 100
WATERLOO, QUEBEC
J0E 2NO

You Can Rent This Space For $10.50

Nordun Computers 448-1108

* IBM Compatible Computers
* Software
* Diskettes
* Accessories
* Photocopiers
* Facsimile Machines
39 Queen Street East Chesterville

Hunt Insurance
BROKERS LIMITED
LOREEN HAGEY
Bus.: (613) 346-2188
Res.: (613) 534-2544
Main St., P.O. Box 177 AVONMORE Ont. K0C 1C0

MONAST BACKHOE & HAULAGE SERVICE LTD.
• Screened Top Soil & Sand
• Sandfill • Pitrun Gravel
• Granular A

Dozer • Hyhoe • Truck • Backhoe Rental
• Licenced Septic Bed Installation
448-2856 Chesterville 448-2168

Crysler Residence
"Home Away From Home"
• 24 hr. care & supervision • Home cooked meals
• Housekeeping & laundry service • Caring staff
We are the friendly residential care home with the family-like atmosphere.
5th. Con Rd. East
Crysler • 987-5562 • 443-5815 • 443-2947

You Can Rent This Space For $10.50

SUMMERS INSURANCE BROKERS INC.
GENERAL INSURANCE
WINCHESTER
774-2515 or 774-2519

PLANTE FARM EQPT. LTD.
• UNIVERSAL DAIRY EQUIPMENT
• HOULE BARN EQUIPMENT
• SILOS & SILO UNLOADERS
• MUELLER BULK COOLERS
• WIC FARM EQUIPMENT
• VA METAL FEEDING EQUIPMENT
Brinston — 652-2009

You Can Rent This Space For $10.50

Shell
B.M. Graham Fuels Ltd.
DISTRIBUTOR FOR SHELL OIL PRODUCTS
• Gasoline • Oils • Diesel Fuels • Motor Oils
• Furnace Fuel • Stove Oil
• Government Inspected Meters
• Furnace Repairs and Cleaning
• Card Lock Gas and Diesel Pumps
Dawley Drive, Winchester 774-2109

BOX 188
CHESTERVILLE, Ont. K0C 1H0 (613) 448-1260
WINSTON BALL CONSTRUCTION
RENOVATIONS • ADDITIONS • CUSTOM HOMES

ARMSTRONG BURNER SERVICE
SERVICE & INSTALLATION
OIL — GAS — ELECTRIC FURNACES
Authorized Natural Gas Dealer for I.C.G. UTILITIES LTD.
• Parts Plan
• Sheet Metal
• 24-Hour Service
• Free Estimates
Ask for Dwaine
Winchester — 774-3522

Good Value Insurance
29 King St.,
Chesterville - 448-3300
Lyle & Sandi Smith
Good Value From People You Can Trust™
the co-operators Insurance/Financial Services
LIFE • RRSPs • HOME • AUTO • FARM • BUSINESS • GROUP

You Can Rent This Space For $10.50

DISCOUNT CARPET SALES
938-0735
421 FOURTH ST., WEST
CORNWALL
Ont., K6J 2S7
ART BUCHANAN

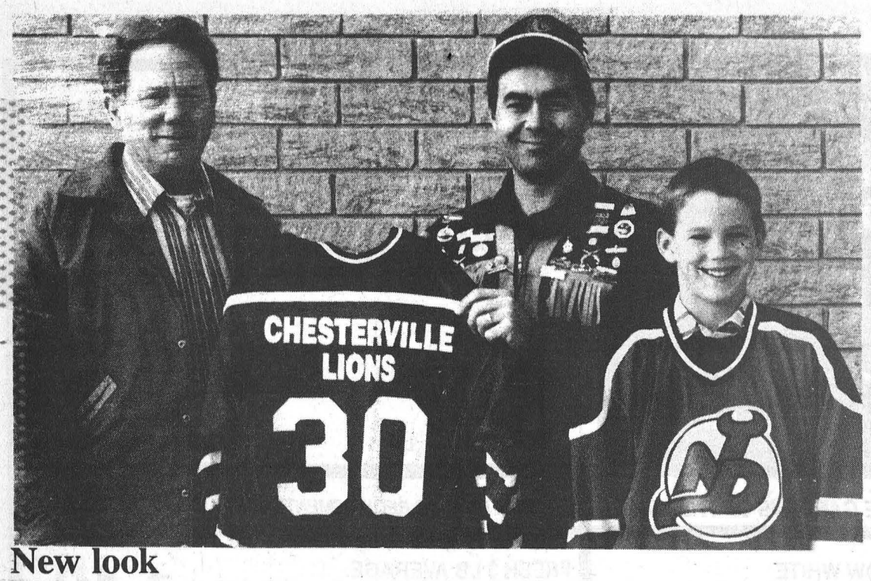

New look

North Dundas' Pee Wee C Demons have been wearing new jerseys for the past week, thanks to the Chesterville and District Lions Club. Shown above is equipment manager Don Henderson receiving the donation of 15 sweaters from Lions' president Scott Erratt. Pee Wee C's Robbie Graham was also present. Record Photo - Boersma

Holmes powers Demons to victory

CHESTERVILLE—Defenceman Andrew Holmes blasted in three goals and assisted on a fourth here last Tuesday powering the North Dundas Demons to an 8-2 UCMHL Bantam A victory over the prowling Smiths Falls Bears.

The night before in Kemptville defenceman Brent Barkley connected for two goals and drew an assist in North Dundas' convincing 7-2 decision over the host Royals.

North Dundas' two wins have moved them closer to the top rung in what coach Brian Halpenny calls a very close and competitive league.

Goalie Clint Hedge posted both victories allowing just two second period goals in the 8-2 decision over Smiths Falls and two in the second session of his win over Kemptville.

Andrew Holmes gave the Demons a 1-0 lead over Smiths Falls scoring unassisted at 11:31 of the opening session.

Wally Cinnamon made it 2-0 clicking on Kyle Marriner's relay at 3:54. Steve Cross upped the lead to 3-0 scoring from Geoff Hardy and Andrew Holmes 2:37 before the end of the frame. Murray Link then hit on an unassisted play at 1:35 to make it a 4-0 contest.

Smiths Falls then drove in a pair scoring at 12:58 and 5:03 and closed the gap to 4-2 but North Dundas pulled away before the end of the period with two goals.

Andrew Holmes did all of that damage scoring from Clint Hedge at 1:49 and unassisted 0:01 to make it 6-2.

Jason MacDonald increased his team's lead to 7-2 scoring on a play started by Rob Raistrick and Geoff Hardy 2:43 before the end of the game.

Rob Raistrick completed the picture when he took a feed from Craig Halpenny and Wally Cinnamon and scored with 31 seconds left on the clock.

DEMONS 7 - ROYALS 2

Brent Barkley hit for a pair of early goals scoring from Steve Cross at 7:42 and from Geoff Hardy at 4:06 of the first period to send the Demons off to an early 4-0 lead and on to a 7-2 win over Kemptville.

Barkley scored twice and drew an assist for the Demons who got a goal and two helpers from Murray Link.

Single goals came off the sticks of Andrew Holmes, Jason Desormeaux, Wally Cinnamon and Barry Bell.

Steve Cross (3), Geoff Hardy (2), Craig Halpenny (2) and Wally Cinnamon all earned assists.

North Dundas led 4-0 after a period and 5-2 after two.

Hamelin perfect for N.D. Atom Cs

WINCHESTER—Goalie Bobby Hamelin played a perfect game here last Friday backing the North Dundas No. Two Demons in their 4-0 victory over the visiting Athens Aeros.

The victory kicked the second half of the 1991-92 UCMHL Atom C season for the Demons.

Andrew Douma gave the Demons what would prove to be their winning goal when he scored from Grant Booth and Marty Link 34 seconds before the end of the first period.

Clayton Oldford increased the Demons' lead to 2-0 scoring unassisted at 9:46 of the second frame.

Chad Johnston upped his team's lead to 3-0 connecting on an unassisted play 52 seconds before the end of the second session.

Grant Booth made it a 4-0 final when he put a Joey Geertsma relay into the Athens' net 26 seconds before the end of the game.

The next day (Jan. 11) North Dundas was in Embrun for an exhibition test and came away with a 3-3 tie.

Brent Sheldrick's second goal of the game, set up by Andrew Douma and Marty Link, scored with 2:51 left on the clock gave the Demons their tie.

Sheldrick scored from Devon Cinnamon and Clayton Oldford with 5:05 left in the first period to give North Dundas a 1-0 lead.

Embrun took a 2-1 lead on second-period goals by Andrew Brasseur and Derick Signore but the Demons tied it up (2-2) when Joey Geertsma put a pass from Andrew Douma into the Panthers' net with 4:34 left in to game.

Brasseur gave Embrun a 3-2 edge scoring with 4:25 left to play and Brent Sheldrick knotted it up with his goal at 2:51.

Demons tame Lions

RUSSELL—Bilal Gebara's unassisted goal scored at 2:04 of the first period gave the host Russell Warriors a 1-0 lead over the North Dundas Demons here last Friday but the visitors stormed back to post a 5-2 victory.

Craig Panchuk tied it up for the Intermediate Novice Demons scoring unassisted at 6:19 of the second stanza.

Josh McRoberts then scored from Francis Dagenaise to put the Demons up 2-1 just 49 seconds before the end of period two.

Matthew Coyle put the game away for North Dundas scoring back-to-back goals midway in period three. Jeff Lafrance set up Coyle's first goal at 9:20 and Blake Barnhart assisted on his second at the 7:46 mark.

Lafrance made it a 5-1 difference scoring from Coyle and Chris Koopman with 4:15 left but the Warriors answered that marker with 3:05 left on the clock when Matthew Connelly scored unassisted to make it a 5-2 final.

Walkout favours North Dundas

WINCHESTER - Only 3:36 of the second period was played when the South Grenville Rangers walked off the ice, refusing to finish the Upper Canada Minor hockey game against the North Dundas Demons here last Thursday.

A fight between North Dundas' Phillip Brisebois and South Grenville's Jason Collins sparked the Rangers' decision to end the game.

As the referee was handing down penalties, objections were shouted by members of South Grenville's club. The more they objected, the more they were penalized.

In the end, the Rangers' coach, captain and assistant captain along with two other players were ejected from the game.

Brisebois was charged as being the instigator of the fight. He was the only Demons' player ejected from the game.

Although the Rangers still had enough players to continue, some decided they wouldn't bother and left the ice. Only a few Rangers were left.

But South Grenville's walkout forced an early 2-0 decision in North Dundas' favor.

Both Demons' stopper Denis Desormeaux and Rangers' goaltender Mike Warren were perfect in the opening period.

But the Demons came on strong in the second, scoring two quick unanswered goals.



North Dundas' Troy McNaughton checks a member of South Grenville's team into the boards during a midget hockey game last Thurday night in Winchester. Record Photo - Boersma

With under a minute played in the second, Kevin Williams slapped in North Dundas' 1-0 lead.

And about two minutes later Williams drilled another shot on the Rangers' net, but this time it was deflected as Trevor Simpson came in to get the rebound, making it 2-0 just before the premature ending.

SMITHS FALLS - The Smiths Falls Bears mounted a 3-0 win over the North Dundas Demons here last Sunday.

The Bears picked up a goal in the opening period to take a 1-0 lead after 15 minutes.

Smiths Falls added another two markers to its lead in the second period, taking a 3-0 advantage into the final period.

But the lack of ice time left 10:24 showing on the clock as the game ended.

Fitness Forum



by Jennifer Gregoire, Reg. N., N.D.

PHOSPHORUS

Phosphorus is a very versatile mineral. No other mineral reaches so deeply into our cells and biological processes. Next to calcium, we have more phosphorus in our body than any other mineral.

Phosphorus works alongside with calcium to keep our bones strong and resilient. Together, they combine into a hard, tough substance which is one part phosphorus and two parts calcium. But, outside our bones, phosphorus works harder than even calcium, throughout the soft tissues of our bodies.

When we fracture a bone, phosphorus helps to speed up the healing process and helps block the calcium loss from the injury. Not surprisingly, phosphorus has been found useful to help treat osteoporosis. It has also been found to help treat or forestall bone diseases like rickets, and it prevents stunted growth in children.

There is hardly a single one of the tens of thousands of chemical reactions in our body where phosphorus is not involved. To name just a few, this mineral:

- Helps metabolize protein, fats, carbohydrates for optimum growth and upkeep of our cells.
- Helps break up and carry away fats and fatty acids in our blood, keeping our blood chemically balanced.
- Works to help keep our nerves from feeling too frazzled and our mind alert.
- Helps keep our muscles, mainly our heart, contracting regularly and smoothly.
- Lets us digest two members of the B vitamin team, riboflavin and niacin.
- Keeps kidneys effectively excreting wastes.
- Helps teeth develop well and keeps them white and hard.
- Assures smooth impulses, and the transmission of them from one nerve to another.

Once we begin to appreciate this great mineral, we want to run out and order a truckload! But the good news is that we probably don't have to. We probably already have enough, and even if we didn't, it's easy to stock.

Actually, thanks to modern food processing, we probably get a lot more than our grandparents did. Many of the common food additives contain phosphates, a form of this mineral. But if we often eat fish, poultry or cheese, our phosphorus level may be quite sufficient.

We can also look for phosphorus in seeds, whole- grain flour and cereals, nuts, eggs, as well as fish and poultry.

We should keep in mind, though, that white sugar and high-fat diets can block our phosphorus storage.

My Silent Achievers this week are all of you who are looking forward to, and getting ready for Chesterville's Sixth Annual Dance For Heart. The date is Feb. 6 and the necessary forms can be picked up by anyone at the gym. For more information call 448-2129.

We are so very lucky to be able to do it for ourselves.

MONUMENTS
Eastern Ontario Cemetery Memorials
RR2, Mountain, 258-2927
Monuments and markers in granite or bronze.
Cemetery lettering and monument restoration.
Bruce Campbell
463 York Street, Box 275
Winchester, 774-2493

GERALD STEWART CARTAGE
• TOP SOIL
• Truck & Backhoe Rental
Chesterville - 448-3221

Record Runner
448-3271
Daren & Karey Nurse
Your D.J.
FOR ALL OCCASIONS
Now With Great "New" Sound
Wedding Receptions & Mixed Parties a speciality.
Early Bookings Suggested

GARRY MURPHY SALES & SERVICE LTD.
WESTFALIA
HIGH TECH DAIRY EQUIPMENT
WATER PUMPS & CONDITONERS
FEED & MANURE HANDLING EQUIP.
VENTILATION
BRINSTON · 652-4802

NEIL FLEGG CARTAGE
SAND • GRAVEL • TOP SOIL
TRUCK & BACKHOE RENTALS
LICENCED SEPTIC BED INSTALLATIONS
NEWINGTON – 984-2513

CHESTERVILLE BOWLING LANES
Public Bowling
Saturday Afternoon•
•Saturday Evening•
•Sunday Afternoon
448-3535

Nestlé
DIVISION OF
NESTLE ENTERPRISES LTD.
CHESTERVILLE

DENNIS CARKNER
(Proprietor)
COLLISION CENTER
UNIBODY REFAIR EQUIPMENT
EUROPEAN PAINT FINISH
Res. (613) 448 2688
Bus. (613) 774 2733
P.O. BOX 948, DAWLEY DR.
Just off Hwy 31 43 By Pass
WINCHESTER, Ont. K0C 2K0

SPORTS CALENDAR

Chesterville Men's Town Hockey League
Jan. 15, 1992
Blue vs Maroon
7 p.m.
White vs Green
8:15 p.m.

Winchester and District Men's Broomball League
Sun., Jan. 19, 1992
7 p.m. Toyes vs Manotick
8 p.m. Voyageurs vs Prescott\Russell
9 p.m. Morewood vs Ormond
10 p.m. Newington vs Winchester

North Stormont Jr. C Express
Thurs., Jan. 16, 1992
Casselman vs North Stormont
Finch Arena
8 p.m.
Sun., Jan. 19, 1992
North Stormont vs Rockland
7:30 p.m.
In Rockland

North Stormont Intermediate Men's Hockey
Finch Arena
Fri., Jan. 17, 1992
Berwick Blazers vs Crysler Riders
8:00 p.m.
SD&G Classics vs Finch Merchants
9:30 p.m.
Sun., Jan. 19, 1992
8:00 p.m.
Crysler Riders vs SD&G Classics
9:30 p.m.
Avonmore Aces vs Berwick Blazers



WELL DRILLING
Donald Gauthier
Box 143
CRYSLER - 987-2973

Losey's HAULAGE
EQUIPMENT RENTALS
SAND • GRAVEL • FILL • TOPSOIL
SEPTIC BED INSTALLATION & REPAIRS
LUNENBURG
534-2404 / 346-2066

Mojo's Disco
Music for all Occasions
Mixed Parties, Receptions
Frank Lalonde
448-1549

FINCH PIZZERIA
Specializing in Italian Foods
Pizza • Subs • Canadian Food
Fully Licensed
984-2605 Finch 984-2968

M.T. ADVERTISING & SPORTS LTD.
• Trophies & Awards for all occasions (Free Computerized Engraving)
• Custom Crested Hats, T-Shirts, Jackets, etc. • Weider Weight Lifting Supplies • Fax & Photo Copy Service • Name Tags • Pens • Calendars • Replica T-Shirts • Sweatshirts & Pants.
17 Industrial Drive
Chesterville - (613) 448-3054

You Can Rent This Space For $3.75

BOYD CHRYSLER
SERVING EASTERN ONTARIO SINCE 1936
BODY & PAINT
WINCHESTER
774-2520
CUSTOMER CARE You can depend on it!

ROGER SALMON MASONRY CONTRACTOR
BLOCKS • STONE • BRICK • CEMENT WORK
TOPSOIL • SAND • GRAVEL
Backhoe, Bulldozer Dump Trucks
LICENCED SEPTIC SYSTEM INSTALLATION
R.R.1
CHESTERVILLE 448-3683

DOUG MERKLEY EXCAVATING
• Licenced Septic System Installation
• Licenced to handle Non-hazardous material
• Pitrun, sand, topsoil
• Backhoe, Hyhoe
• Dump truck rental
• Dump trailer rental
• Hauling dried grain
Heavy Equipment Float Rental
Morewood - 448-3597

You Can Rent This Space For $3.75

Tro pro TROPHIES & AWARDS
For All Occasions
• Free Computerized Engraving
• Engravable Gifts • Plastic Signs
• Name Tags • Fax Service
774-3573
504 ST. LAWRENCE ST., WINCHESTER

D & T REPAIR
Snowmobiles and Dirt Bikes
Sales & Service
7 days a week
Best Price Around
Shop - 774-6614
or - 774-5121

Compliments of:
RECREATION DEPARTMENT
VILLAGE OF CHESTERVILLE

PRODUCT OF U.S.A. #1
ICEBERG LETTUCE
69¢

OPEN MON. – FRI.
8AM – 9PM
SAT. 8AM – 6PM

MIKE DEAN'S SUPERFOODSTORE
19 KING ST. CHESTERVILLE

DIRECT WAREHOUSE PRICES EVERYDAY OF EVERYWEEK

WE RESERVE THE RIGHT TO LIMIT QUANTITIES.

PRICES IN EFFECT UNTIL CLOSING TUES. JAN.21, 1992

FRESH BACK ATTACHED
CHICKEN LEGS
69¢ LB 1.52 KG

ENVIRONMENT FRIENDLY COTTON GROCERY BAGS JUST $2.99 EACH. REDUCE, RE-USE, RECYCLE

2 LITRE JUG
SOFT DRINKS
REGULAR OR DIET
COKE, PEPSI, CANADA DRY, PURE SPRING CRUSH, SCHWEPPES, A&W, HIRES, OTHERS
99¢

CANNED SOFT DRINKS
24X355 ML TINS
REGULAR OR DIET
EVERY CASE IN THE PLACE 5.99

CATELLI 900 G PKG
MACARONI OR SPAGHETTI 99¢

GOLD SEAL 220 G TIN
PINK SALMON 99¢

HABITANT 28 OZ TIN
ASSORTED VARIETIES
SOUPS 99¢

CAMPBELL'S 10 OZ TIN
TOMATO RICE SOUP 69¢

NABOB 300 G PKG
REGULAR, FINE, EXTRA FINE
TRADITION COFFEE 1.89

NABOB 300 G PKG
REGULAR, FINE, EXTRA FINE
DECAFFEINATED
GROUND COFFEE 1.99

CALGONITE 1.4 KG BOX AUTOMATIC
DISH DETERGENT 2.89

BOUNCE PKG OF 32-35, SHEETS
STAINGARD, SCENTED, UNSCENTED
FABRIC SOFTENER 2.99

SUNLIGHT 8 LITRE REGULAR
3 LITRE SUPER CONCENTRATED
LAUNDRY DETERGENT 4.89

WHITE SWAN PKG 150
WHITE OR BEIGE
SERVIETTES 1.39

WHITE SWAN 2 ROLL PKG
ASSORTED
PAPER TOWELS 69¢

PREMIUM PLUS CRACKERS
450 G BOX 99¢ WITH COUPON

SAVE 40¢ when you buy any 450 g package of Christie's® Premium Plus® Salted, Unsalted or Whole Wheat crackers.

Redeemable only at: MIKE DEAN'S SUPER FOOD STORE

Limit: One coupon per package

99¢ WITH THIS COUPON

1.39 WITHOUT THIS COUPON (Regular price

Please remit to: A.C. Nielsen Company of Canada Limited P.O. Box 3000, Saint John, N.B. E2L 4L3

® Registered Trade Marks of Nabisco Brands Ltd © 1992 All rights reserved

Offer expires JAN. 21/91

01112809

FIVE ROSES 10 KG BAG
WHITE ENRICHED FLOUR 5.99

PURITAN 184 G TIN
FLAKES OF HAM OR TURKEY 99¢

BICKS 1 LITRE JAR
WHOLE DILLS / GARLIC
WHOLE DILLS NO GARLIC
POLISH DILLS 1.89

ALLENS 4 LITRE JUG
WHITE VINEGAR 1.49

NESCAFE 200 G JAR,
RICH BLEND
COLOMBIA OR VIVA
INSTANT COFFEE 3.99

PRIMO 28 OZ TIN
CANADIAN TOMATOES 89¢

PALMOLIVE 1LITRE
LIQUID DISH DETERGENT 1.99

JAVEX 3.6 LITRE JUG
LIQUID BLEACH 1.39

SNUGGLE 1.5 LITRE
REGULAR OR MORNING FRESH
FABRIC SOFTENER 3.89

WHITE SWAN
8 ROLL PKG
BATHROOM TISSUES 2.99

WHITE SWAN PKG 150
ASSORTED
FACIAL TISSUES 69¢

FRESH PRODUCE FROM THE GARDENS OF THE WORLD

PRODUCT OF CANADA SNOW WHITE
FRESH MUSHROOMS 3.28 KG 1.49 LB

PRODUCT OF U.S.A. 10 OZ. PKG
FRESH SPINACH 79¢

PRODUCT OF U.S.A. #1
PASCAL CRISP CELERY 89¢

PRODUCT OF U.S.A.
CRISP TENDER BROCCOLI 89¢

PRODUCT OF CANADA #1 LARGE SIZE
GREEN CABBAGE 89¢

PRODUCT OF U.S.A. FANCY
GOLDEN DELICIOUS APPLES 1.74 KG 79¢ LB

PRODUCT OF U.S.A. #1
ANJOU PEARS 1.74 KG 79¢ LB

"FLOWER OF THE WEEK"
PRODUCT OF CANADA
MINI CARNATIONS 1.99

A HUGE VARIETY OF YOUR FAVOURITE BAKERY GOODS

DEMPSTERS 675 G LOAF 6 VARIETIES
CANADIANA BREADS 1.29

OLIVIERI 284 G
GARLIC BREAD 1.59

SUNMAID 450 G
RAISIN BREAD 1.79

DEMPSTERS PKG OF 6
ENGLISH MUFFINS 79¢

BAMBY PKG OF 12
HOT DOG OR HAMBURG BUNS 1.19

B ETTY 675 G LOAF
100% WHOLE WHEAT BREAD 89¢

"VACHON" PKG OF 6
ASSORTED VARIETIES
PUFF OF FRUIT 2.29

A GOOD VARIETY OF YOUR FAVOURITE DAIRY PRODUCTS

BEATRICE 175 G
ASSORTED FLAVOURS
LIGHT YOGURT 59¢ TRAY OF 12 $6.88

BEATRICE 2 LITRE
CHOCOLATE MILK 2.39

BREADMATE 2 LB BOWL
SOFT SOYA MARGARINE 1.49

SPECIAL CUTTING REQUIREMENTS JUST ASK OUR MEAT STAFF

FRESH 3 LB AVERAGE
WHOLE CHICKENS 2.62 KG 1.19 LB

PRINCE
SMOKED PORK PICNIC SHOULDERS 3.06 KG 1.39 LB

BURNS
BEEF & PORK BREAKFAST SAUSAGE 3.73 KG 1.69 LB

BURNS 450 G PKG
SHAMROCK WEINERS 1.99

BURNS 500 G
SMOKED SLICED
CAMPFIRE BACON 2.29

BURNS 500 G PKG
4 VARIETIES
PARTY STICKS 2.99

BURNS 750 G PKG
BOLOGNA CHUNKS 3.99

"CATCH OF THE WEEK"
FRESH SOLE FILLETS 11.00 KG 4.99 LB

"PIZZA OF THE WEEK"
9"
PEPPERONI & CHEESE 3.99

THE BUTCHER'S FRESH SLICED DELI MEATS & CHEESE

BURNS SLICED
COOKED HAM 5.93 KG 2.69 LB

BURNS SLICED
ROAST BEEF 13.21 KG 5.99 LB

BURNS SLICED
KOLBASSA LOAF 11.00 KG 4.99 LB

SHOPY'S SLICED
EYE OF ROUND PASTRAMI 9.90 KG 4.49 LB

MAPLE LEAF SLICED
REG. OR WAX BOLOGNA 6.59 KG 2.99 LB

SIMON DE GROOT SLICED
SMOKED BEEF 13.21 KG 5.99 LB

SIMON DE GROOT SLICED
SMOKED PORK LOIN 11.00 KG 4.99 LB

"CHEESE OF THE WEEK"
MAPLE DALE
COLBY CHEESE 8.80 KG 3.99 LB

A WIDE VARIETY OF YOUR FAVOURITE FROZEN FOODS

BEATRICE 2 LITRE
REGULAR OR LIGHT
ASSORTED FLAVOURS
CLASSIC ICE CREAM 3.99

BEATRICE
ICE CREAM LOGS 5.99

PEPPERIDGE FARM 255 G PKG
ASSORTED FLAVOURS
LAYER CAKES 99¢