Hawks bounced around by Glengarrians

WINCHESTER — It had happened only once prior to the past weekend.

The Winchester Jr. "B" Hawks dropped both ends of their weekly slate losing 5-1 here at home to the Char-Lan Rebels on Friday night (Nov. 28) and 7-3 in Alexandria to the red-hot Glens on Sunday afternoon (Nov. 30).

The only other occasion the second-place Hawks had suffered, the same fate occurred on Sept. 26 and 28 when the Rebels drubbed them 7-1 in Winchester and the Glens nipped them 5-4 in Alexandria.

"It was a tough weekend," exclaimed Hawks coach Lindsay Selleck. "But we were anticipating it. The other teams are improving. Both Char-Lan and Alexandria have good clubs so losing to them wasn't unexpected. Listen... if someone had have told me the team would be 14-7-0 after 21 games I wouldn't have believed them."

In spite of the back-to-back losses the Hawks still hold down second place with a 14-7-0 record and are still in control of their own destiny as far as the Boxing Day Tournament is concerned.

"We have to take the good with the bad. At least we control what happens to us (as far as making the Boxing Day Tournament). Maybe we have put too much pressure on the club, but the idea is to win games and if you win you make the tournament," he explained.

BOXING DAY REPORT

Following last weekend's action, Alexandria leads the Boxing Day points parade with 29. Winchester holds second with 22. Char-Lan has narrowed the gap to one point with 21 and Kemptville has closed to within two at 20.

Winchester has two Boxing Day qualifiers to play this weekend when they host the Morrisburg Lions on Saturday night (Dec. 6) at 7:15 pm and travel to Kemptville on Sunday evening (Dec. 7) to take on the 73s. Once those games have been played the Hawks have a game each with the Glens, Rebels and 73s to use as qualifiers.

It was announced Monday that the Metcalfe Jets of the Metro/Valley Division have earned a berth in the Boxing Day event. If Winchester qualifies it would make the hockey showcase a real threat for local fans.

REBELS 5 - HAWKS 1

Winchester scoring leader Ryan Nichol registered the Hawks lone goal when he scored on a play set up by rookie Dave Summers and Jeff Leonard at 8:43 of the first period of Friday night's encounter.

The Hawks led Char-Lan 1-0 after 20 minutes but were never able to put another puck into Jason Pilon's net as the visitors went up 3-1 in the second and cruised to a 5-1 victory.

"We were out worked in both games. As a group we didn't play well. If we work hard we will win. Against Char-Lan we were intimidated. They are a big team and we didn't go into the corners. We have to learn to hit and be hit and not retaliate," coach Selleck said.

"We aren't going to panic. We are going to go with the players we have and work through the slump," he added.

Jean Greggain (2), Jonah Leroux, Kevin O'Farell and Doug Ferguson recorded the Rebel goals.

• continued on next page

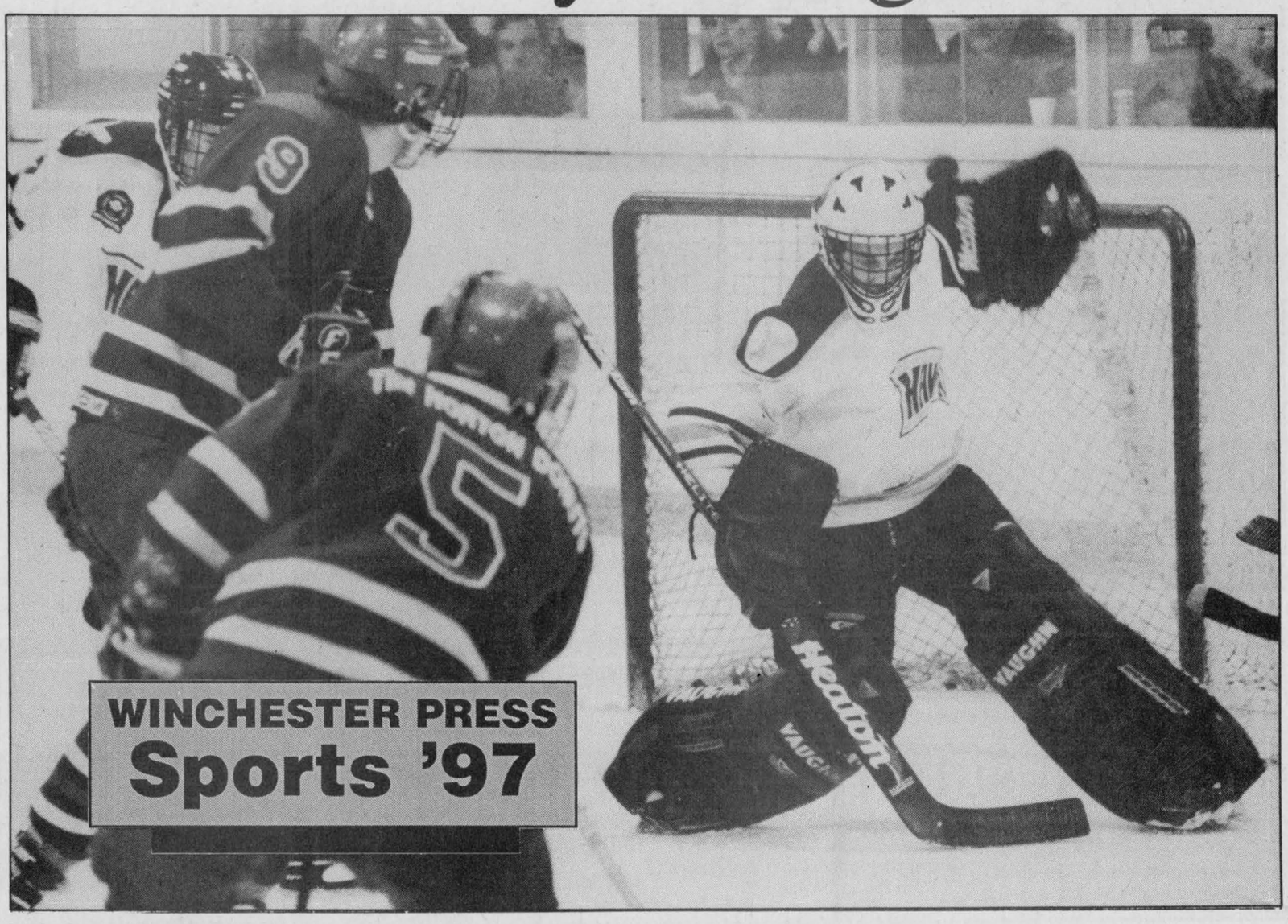

Not this time

Winchester Hawks goalie Anthony Calhoun managed to deflect this shot by Char-Lan Rebel defenceman Rod Besner (#5) over the crossbar during Friday night's Rideau-St. Lawrence Junior "B" Hockey League game. Char-Lan skated to a 5-1 victory over Winchester and handed the home team its sixth loss in 20 games.

Press Photo — Van Bridger

On track

Winchester's Murray Link, 20, has recovered from a stress fracture, which slowed his freshman year efforts, and is in top form as he completes the 1997 NCAA cross country season as a member of the Arkansas Razorbacks. Rece ntly the second-year university student finished 37th in the 60th running of the Division I - NCAA Cross Country Championships. He was fifth among seven Razorbacks. A field of 178 ran the 10,000 meter course at Furman University course on Nov. 24. Link, a former record holder with the NDDHS Devils, cracked the 30-minute barrier (over 10 kilometres) and earned "All-Conference" status with his 37th placing. He has placed consistently in the top 10 in his eight, regular season events while running with the Razorbacks. Over the past weekend (Nov. 29-30) Link competed in the Canadian National Cross Country Championships in Vancouver and finished 21st in the 12 km event. Link is pictured (outside, right) running with Arkansas teamates at the beginning of the 10-kilometre NCAA run last week at Furman University. The photo originally appeared in The Greenville (S.C.) News.

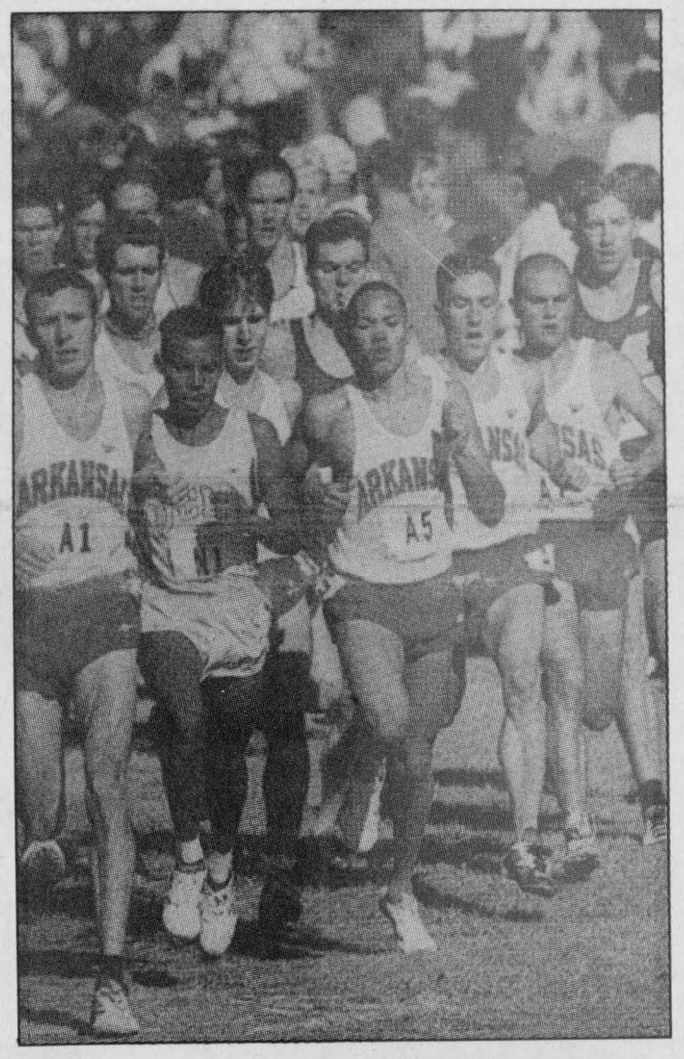

Jets crown Kings twice

METCALFE — Brian Hickey and Jeff Dams were two-goal shooters here at the Larry Robinson Arena on Sunday afternoon as the Metcalfe Jets blasted the Carleton Place Kings 8-1, to complete a two game sweep of the Valley Junior "B" Hockey League club.

Friday night Metcalfe went up the line to Carleton Place and edged the Kings 4-3 on a last-minute goal by veteran forward Chad Guy.

Two more victories under the coaching tandem of Bob Dumelie and Darrell Warren have improved the Metcalfe Metro Division record to a solid second-place ranking of 10-7-1. The Jets have closed the gap between themselves and the front-running Buckingham club (14-3-0) to six points.

The Jets are 8-2-0 under Dumelie and have put together a string of six straight wins. They have out-scored their opponents by a 40-14 margin.

This weekend the Metcalfe home stand continues as they play host to the Ottawa West Golden Knights (6-13-1) on Friday (Dec. 5 at 8:15 pm) and first-place Buckingham (14-3-0) on Sunday afternoon (Dec. 7 at 2:15 pm).

Coach Dumelie says he is looking forward to his meeting with Buckingham. He is anxious to use the game as a yard stick to see how his club measures up against the division's top team. After reeling off a long string of wins the Quebec squad has started to come back to the pack.

"They (Buckingham) have been missing some players, through injury. They, like most teams can be had on any night. So it should be interesting on Sunday," Dumelie suggested.

The coach also confirmed the Jets have qualified for the Boxing Day Tournament.

"I think it is a good thing for us. Now if the Hawks (Winchester) can qualify it would be a great day for local fans," he said.

SPLIT WITH KINGS

Friday night (Nov. 28) the Jets escaped with a 4-3 win over the Kings in Carleton Place. Sunday at home they blasted the same squad 8-1 on home ice.

"We weren't skating on Friday. I think the guys though it would be an easy two points, especially after they had won a couple of good games the week before (over Shawville and Goulbourn) But we had our hands full and fortunately we were able to win it."

Dumelie says what he found encouraging about Friday's decision was the fact the team could find a way to win a close game.

Dave Darling posted Friday's win and Jeff Thomson missed the goose egg on Sunday by a goal.

"We played much better on Sunday in our barn, that's to be expected. But we are playing better defensively and I'm pleased with both of our goalies," the coach added.

Metcalfe has run into some injuries to its defensive crew and now have both Tony Tassone and Matt Kossatz on the sidelines. Tassone broke his knee cap in Friday's game and will be out of action for four months while Kossatz is recovering (another three weeks) from ankle surgery.

"We will fill in with our affiliate players and give the rookies the opportunity to get their feet wet. We will sit tight for the time being," Dumelie said.

Dan Chretien gave the Jets a 2-1 lead in the first period of Friday's match in Carleton Place, scoring on a powerplay from Kevin Collins at 14:42 and from Jeff Dams and Brian Hickey at 9:03.

Denny Viktora converted a Carleton Place powerplay into the Kings first goal at the 6:02 mark. He scored again on the powerplay at 13:05 of the second period and

• continued on next page

Wings, Demons fit to be tied

CHESTERVILLE — A clash between the UCMHL's East and West Division leaders here last Friday wound up in a 3-3 tie.

The North Dundas Demons, tops in the East and the Perth Blue Wings, the western division leaders skated to a draw when the visitors intercepted a North Dundas pass and tied the game up on a breakaway with 5:00 left in the third period.

The decision moved the North Dundas UCMHL Pee Wee "A" record to 5-1-4. They sport a goals for-and-against mark of 43-22.

North Dundas did receive some bad news following the match when the team's leading scorer Tim Gilmer was diagnosed as having a broken shoulder. He will miss the next six to eight weeks of action recovering form his injury.

Josh McLean put the Demons up 1-0 in the first period tucking in a Justin Morozuk rebound.

Perth tied it up at 10:29 of the second frame, but North Dundas was able to regain the lead (2-1) when Fady Mahfouz scored from Nik Paas and McLean 0:42 before the end of the session.

The Blue Wings converted a scramble in front of the Demons net into the tying goal (2-2) early in the final frame. But Nik Paas put the Demons up 3-2 when he scored on a powerplay engineered by McLean 8:59 before the end of the period. Unfortunately for the home team, Perth was able to make it a 3-3 final 5:00 before the final buzzer.

North Dundas goalies Chris Currie and Adam Sylvester combined for 33 saves.

Novices stretch string to 10-1-0

WINCHESTER — Goalies Tyson Volks and Chad Kennedy combined for a one-goal victory here Monday night helping the North Dundas Novice "B" Demons extend their Upper Canada Minor Hockey League record to 10-1-0.

Volks and Kennedy had a shutout going until the Cornwall Royals finally hit the scoreboard in the final minute of the game (0:38) to make it a 4-1 final.

"Our only loss of the season was early in the year to Cornwall so it was good to beat them (Royals). The team was ready but we did start slowly. Maybe not playing for a week made us sluggish. But, once we got our first goal we dominated the game," coach Tom Kirkwood reported.

This weekend (Dec. 5,6,7) coach Kirkwood and the Demons are heading to Pembroke to take part in the 1997 Silver Stick Tournament.

Period one of Monday's (Dec. 1) game with Cornwall was scoreless but the Demons were able to crack it open in the second when captain James Kirkwood scored on a play engineered by Trent Scott and Dean Moore at the 9:26 mark.

The Demons produced three more goals in the final frame. Travis Froats made it 2-0 with help from Moore and Matt Simms at 8:28. Kirkwood pumped in his second goal on a pass provided by Trent Scott at 6:12 and Simms completed the scoring, netting a feed from Froats and Tyler Fawcett with 4:22 left in the game.

WCC curlers sweep through weekend play

WINCHESTER — Both the Winchester Curling Club teams competing in the 1997 Regional playdowns in Kingston over the past weekend met with the same fate.

Both the junior men's team of Josh Adams (skip), Travis Thompson (third), Steve Hardy (second) and Robbie Stitt (lead) and the junior women's rink made up of Alison Levere (skip), Moira Klein-Swormink (third), Jill Lapierre (second) and Julie Byvelds (lead) won their first games, lost their second and were eliminated in their third matches. The WCC foursomes are 1997 Zone 2 champions.

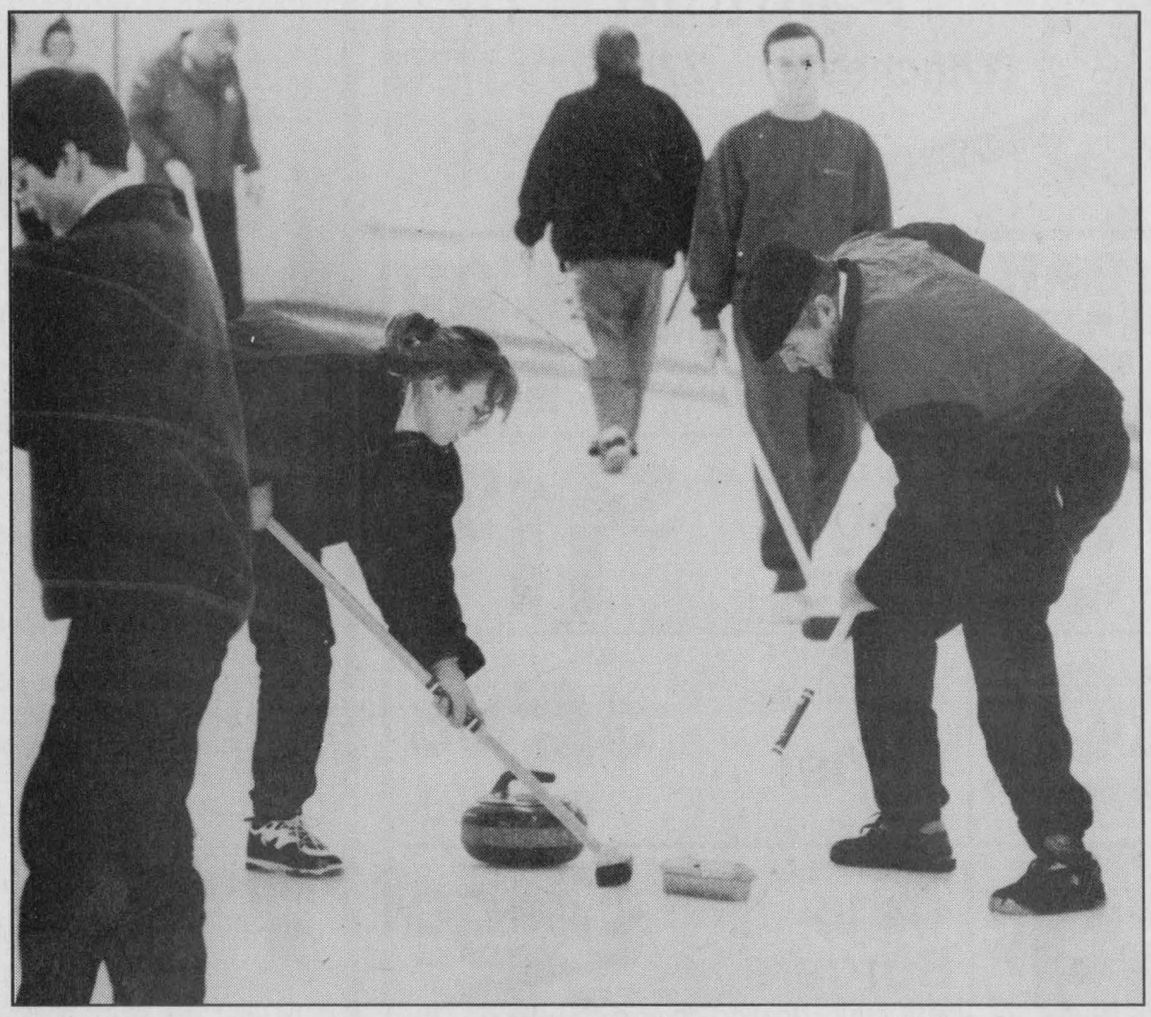

The first draw at the Winchester Curling Club is nearing completion and anyone interested in joining the second schedule is urged to contact Bill Appleby (774-2501) immediately. Glenda Helmer and Germain Gingras were curling in the Friday Night Mixed League last week (Nov. 29).

Another Winchester crew took part in a Junior Open Bonspiel in Richmond on the weekend and finished in third place with 60 points. Russell was second with 64 and Richmond first with 84 points. Scott Dellaire (skip), Craig Adams (third), Genna Doornwaard (second) and Jake Graham (lead) combined to defeat Prescott 6-5 in their first game and knocked off City View 9-6 in the second draw. Richmond then defeated Winchester 7-6 and knocked them into third place.

One of Winchester's Little Rock rinks was also in competition recently. Coached by Linda Deserres a team of skip Shane Latimer, third Brently Summers, second Elizabeth Deserres and lead Philip Klein-Swormink played in the Manotick Little Rock Bonspiel where they defeated Navan and lost to a team from the Ottawa Navy Curling Club.

Two Winchester Bantam rinks tried to play exhibition matches in Russell on Sunday morning (Nov. 30) but were blacked out in the sixth end by a power outage.

Anyone interested in curling in the second draw at the WCC should contact Bill Appleby (774-2501) immediately.



Near perfect

Metcalfe goaltender Jeff Thomson held the Carleton Place Kings to a single goal as the Junior "B" Jets ran away with a solid 8-1 victory. Jeff Dams and Brian Hickey each potted a pair of goals as Metcalfe rang up its sixth consecutive victory. Friday night in Carleton Place the Jets edged the Kings 4-3 on a last-minute goal by Chad Guy.
Press Photo — Brownlee

Stars outshine Hicks squad

METCALFE — Fred Young scored on an unassisted play 1:16 before halftime and his goal proved to be the difference as the last-place Continental Mushroom Stars knocked off the third-ranked Hick's Insurance Devils 5-2.

The win was the third of the Metcalfe Town Hockey League season for the Stars who led 3-2 at the half.

The other two Sunday morning encounters saw the McVey Insurance Leafs (6-3-2) move into first-place with a 10-3 victory over Tom's Air Cooled Engines Flyers, and the 31 Esso Ducks rip the Pronto Food Rangers 5-3.

Steve Wade (assisted by Humberto Medieros) and Jim Crawford (assisted by Kevin McManus and Jeff Bracken) notched the Devils first-half goals while Ron Casselman (assisted by Stu Patterson and Derek Burleigh), Jim Bezanson (assisted by Jeff Stanley) and Fred Young replied for the Stars.

Patterson (assisted by Burleigh and Young) made it 4-2 at 17:27 and Rudy Grisel (assisted by Burleigh) at 12:18 cracked in the second-period goals as the Stars pushed the final total to 5-2.

Mitch Lavergne posted the win for the Stars.

DUCKS 5 - RANGERS 3

Cliff Wells potted a pair of goals, helping the 31 Esso Ducks (4-4-3) to a 5-3 win over the 4-5-2 Pronto Food Rangers.

Bruce Young netted the Ducks first-half goal. Cliff Wells then rang up the first two goals of the second half while Shane Patterson and Rick Bloom fired in the last two with 3:31 and 0:32 left on the clock. Moe Robinson (2), Dale Carson (2), Patterson (2), Vince Sequin and Jeff Raven picked up the assists and Roger Kargus posted the win working in front of the twine.

Bob Dumelie and Bob Wills counted the Rangers first-half markers. Rich Corlyon added the other on a second-period powerplay. Mike Doyle, Bruce Kerfoot, Wills, Randy Prot and Dumelie set up the scoring plays. Wayne Widenmaier suffered the setback.

LEAFS 10 - FLYERS 3

McVey's Insurance Leafs enjoyed a goal-scoring bonanza as they romped to a 10-3 win over Tom's Air Cooled Engines Flyers.

The Leafs were up 6-1 at the half as Tim Salmon exploded for seven points, including a first-half hat-trick.

Salmon collected four goals and three assists. Steph Rawlings chipped in a goal and three helpers. Don Honey scored twice while Tyrone Franey, Bill Robinson and Todd Wallace hit for singles. Assists went to Robinson (2), Jeff Dewan (2), Wallace, Mark Branchaud, Pete Bishop, and Greg MacLaren and the win to Bill Jamieson.

Bob Kemp, Jim Kerfoot and Chris Miner were the Flyers goal-getters. Rob Melenhorst, Kerfoot, Keith Ritchie and Steve Whitteker drew assists.

Calhoun suffers loss for Hawks

• continued from previous page

Char-Lan took 14 minor and two 10-minute misconduct penalties. Winchester was whistled for 11 minor infractions.

Anthony Calhoun suffered the loss working the Hawks nets.

GLENS 7 - HAWKS 3

The first-place Glens jumped out to a 3-1 first-period lead as they improved their record to 14-4-4 with a 7-3 victory over Winchester.

Nicholas Besner led the Alexandria attack with three goals. Yves Ruest added a pair while Kurt MacSween and Patrick Burroughs slapped in single goals. Sebastien Laplante tended the Glens cage.

Two of the three Winchester Hawks came on the powerplay as Jeff Leonard cashed in a Ryan Nichol relay at 9:21 of the first period and Eric Nadeau connected on a feed from Nichol and Jason McKenzie at 19:19 of the middle session. Sylvain Favreau (assisted by Sean Williams) supplied the other goal at 18:55 of the second period.

"We just couldn't put the puck in the net. Ryan Nichol had three breakaways and didn't score," offered Hawks G.M. Bill Wammes.

"There was a bit of an explosion (verbal) in Sunday's game. We told the players want had to be done and they played much better in the third period. I think we could have had four or five goals. At least the chances were there... because the effort was," added coach Selleck.

Winchester drew 15 penalties (13 minors, a five-minute major, a 10 minute misconduct and a game misconduct) while Alexandria took 14 (12 minor penalties, a five minute major and a game misconduct).

Anthony Calhoun started in the Winchester nets and removed himself after the fifth Glens goal. Gregg Griffith finished up.

HAWKS HAPPENINGS

The Hawks don't play Friday night (Dec. 5) but they will be in action hosting a spaghetti supper at Henderson Hall (Church Street). The supper will open at 4 pm and spaghetti will be served until parade time at 7 pm.

The Hawks seven losses have come against the Alexandria Glens (3), Char-Lan Rebels (2), Athens Aeros and Buckingham.

Hawks scoring a point a game are: #27 - Ryan Nichol, 23-26-49; #18 - Eric Savard, 14-24-38; #16 - Jeff Leonard, 18-16-34; #11 - Serge Bellavance, 11-11-22; #10 - Eric Nadeau, 7-14-21.

Winchester's "Subway Players of the Game" were: Jeff Leonard on Sunday and Jason McKenzie on Friday night.

Jr. B Jets

• continued from previous page

Trevor Mikie fooled Dave Darling at 11:20 of the same frame to make it 3-2 for the home team.

An unassisted goal by Brian Hickey tied the game up at 3-3 and set the stage for Chad Guy (assisted by Collins and Shane Moreau) to net the winner with just 0:20 left on the clock.

Metcalfe took six and Carleton Place five penalties in a tame game.

Jeff Thomson was in the nets for Sunday's rematch in Metcalfe and surrendered one goal (to Zac Tataryn) in the first period as the Jets roared to an impressive 8-1 win.

The game was tied 1-1 after one and Metcalfe led 6-1 after 40 minutes.

Brian Hickey (2-3-5), Jeff Dams (2-2-4), Yves Potvin (1-2-3), Danny Audet (1-1-2), Heren Mistry (1-0-1), 'AP' Rick Logan (1-0-1), Dan Chretien (0-3-3), Chad Guy (0-1-1) and Shane Moreau (0-1-1) all collected points for the winners.

IREBALL AUTOMATICS INC.
AUTOMATIC & STANDARD TRANSMISSION REPAIRS
Specializing in Computerized Transmissions with Overdrive and Front Wheel Drive
R.R. 3, WILLIAMSBURG, ONT., K0C 2H0
TEL.: 535-2112

ALLAN JOHNSTON
Hours: Mon.-Wed. 8 am - 6 pm Thurs.-Fri. 8 am-8 pm Sat., 8 am-3 pm
SNOWMOBILES - PARTS - EXPERTS
All makes and models
2-piece snowmobile suits start at $249
Full face helmets starting at $99
Professional service for all small engines, ATV, snowmobiles, parts, acessoires and service
Computerized skate sharpening, repairs and accessories
2665 Albert St., Metcalfe
821-4263 Fax: 821-4480

BK BRUCE R. KERR INSURANCE AND INVESTMENTS
BRUCE R. KERR
Insurance & Investments
456 Main St. E., Winchester
Tel. 774-2456 bkerrins@istar.ca
• NO FEE INVESTING •
1 yr. 4.45% 3 yrs. 5.05% 5 yrs. 5.75%
*Some minimums apply. Rates subject to change.
LIFE • DISABILITY • GROUP INSURANCE • GICs • MUTUAL FUNDS
Serving the area for over 15 years
Hours: Mon.-Fri. 9 am-5 pm; evenings and Saturdays by appointment
Bruce R. Kerr
DEPOSIT BROKERS

Celebrating 30 Years
"The Old Master Painter"
Painting & Wallpapering
Airless Spray Painting
Ken McLaren Painting
Winchester 774-3719

WWF CANADA
Their future is our future.
1-800-26-PANDA

CANADIAN CAR SALES & SERVICE
10 CAR SHOWROOM • 5 BAY SERVICE DEPT.
Grand Opening Specials
40 to 50 hand-picked low mileage cars to choose from



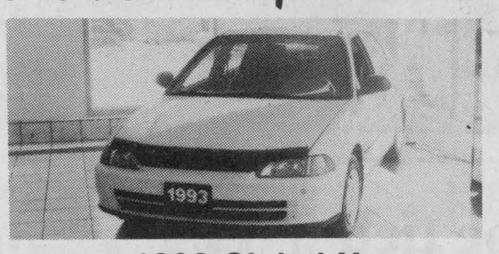

1993 Civic LX
5-speed, air, security system and much more - a real looker
Great Deal at $9,999



1993 Ford Aerostar Sport
6 cyl., auto. with air conditioning, cassette, two-tone
Reduced Price $8,888

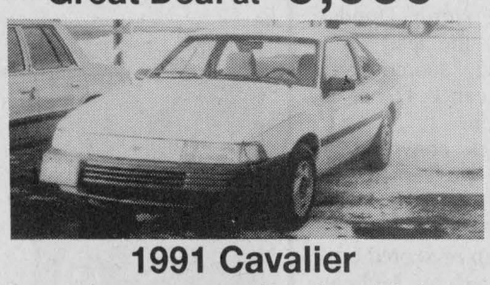

1991 Cavalier
2-door coupe, auto., air, spoiler, safetied
A Best Buy at $4,999



1992 Ford F150 Super Cab 4x4
5.0 L, auto., cassette, extra clean
One of a Kind at $13,888

CARS STARTING AT $4,995

- **1996 Cavalier 222,** auto., air, 33K
- **1995 Intrepid,** auto., air, cruise, anti-theft
- **1995 Corsica,** 4-door, auto., air, 53K
- **1995 Firefly,** 4-door, auto., 31K
- **1994 Metro,** 2-door, 5-speed, 63K
- **1993 Grand Prix,** 4-door, loaded, 90K
- **1992 Buick Regal LTD,** loaded, 90K
- **1991 Shadow ES Conv.,** 5-speed, air, 70K
- **1991 Grand Prix,** 4-door, auto., air, 116K
- **1989 Ford Taurus,** 4-door, auto., air, 109K

TRUCKS STARTING AT $5,995

- **1997 Sonoma,** cab & 5-speed, cassette, box-liner
- **1996 Ranger,** cab & 4 cyl., 5-speed, stereo
- **1995 Sidekick,** 4-dr. HT, 4 cyl., 5-spd., 4x4
- **1994 GMC Safari,** 8-pass., 6 cyl., auto., air
- **1993 F150 XLT,** loaded, 74K
- **1993 Voyager,** 7 pass., 6 cyl., auto., air
- **1991 Suzuki JLX,** auto., 4x4
- **1991 F150 XL,** auto., two-tone
- **1989 F150,** reg. cab, 6 cyl., 5-speed
- **1988 GMC Jimmy,** 2WD, 6 cyl., auto.

Come and check out our new showroom, 2031 Hwy. 31 between Metcalfe and Greely
TRADES WELCOME • FINANCING AVAILABLE
HOURS: Mon.-Thurs. 9 am to 8 pm; Fri. 9 am-5 pm; Sat. 10 am-5 pm
METCALFE 821-1051

RICK'S GAS BAR
PRONTO FOOD MART
South Mountain 989-2351
Open 7 days a week till 9 pm

2 litre Meadowgold Ice Cream $1.99
Chef Boyardee, 425 g Canned Pasta 79¢
Super Saver, 11 kg Dog Food $11.99 ea.
Aylmer, 10 oz. Tomato Soup 39¢
24 x 355 ml tins Pepsi $5.98 case
Back attached Chicken Legs 69¢ lb.
We now have 1/4 lb. Burgers with lettuce, tomato, onions and fries and coleslaw $3.99
OPEN 364 DAYS A YEAR
CLOSED ONLY ON CHRISTMAS DAY

Overtime decides two WDBL games

WINCHESTER — Goals by Billy Pynenburg and Al Dumoulin decided Winchester and District Broomball League games in extra time here Sunday evening.

Pynenburg converted a play engineered by Simon Vanderpool in the game-winner 0:56 before the buzzer as the second-ranked Newington Knights (5-3-1) edged NDHQ (1-5-1) 3-2 in OT.

Al Dumoulin was the game-breaker when he put a feed from Paul Allan into the net 2:15 before the end of the game. His goal gave the third-place Mountaineers (4-4-1) a 2-1 verdict against the 3-3-1 Prescott Road Knights.

In the third game on the slate, the first-place Dave's Drywallers improved to 8-0-1 with a 3-1 decision over Embrun Sports (4-5-0).

Lee Casselman and Alton Beckstead whacked in goals at 5:16 and 1:23 of the first half as Newington gained a 2-0 lead on NDHQ but was pushed into overtime when Steve Neebs (11:22) and Stephane Lachabelle scored in the second session. Pynenburg (assisted by Vanderpool) then cracked in the winning marker with 0:56 left in overtime.

Vanderpool (2), Pynenburg and Shawn Workman picked up assists for the Ton. Dave MacLean was in the nets for the win.

Dumoulin fired a pass from Paul Allan into the Road net as the Mountaineers doubled the Knights 2-1 at 2:15 left in overtime.

Chad Benoit (assisted by Rob Carkner and Dwayne Bazinet) put the Road up 1-0, scoring 6:40 before the intermission. John Dumoulin (unassisted) tied it up at 22:00 of the second stanza to send it into the extra session.

DRYWALLERS WIN

The first-place Drywallers pushed their record to 8-0-1 by posting a 3-1 win over Embrun Sports.

Embrun took a 1-0 lead in the game when Miguel Belisle scored from Martin Bissonnette and Stephane Lemieux with 6:20 left in the first half.

Jamie Norman tied it up with an unassisted goal 2:40 before the intermission and then snapped in the winner, unassisted, at 19:50 of the second half. Paul Downey made it a 3-1, final turning a rebound created by Lance Oud-erkirk and Art Martin into the final scoring play of the game at the 7:30 mark.

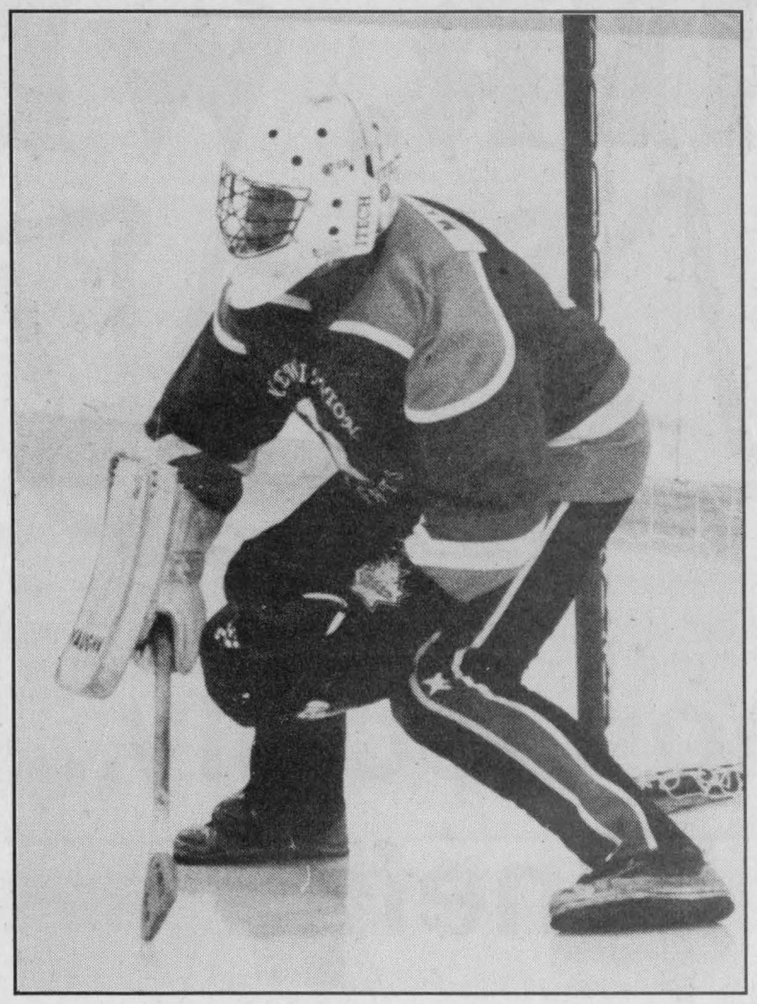

Newington goalie Dave MacLean posted the win.

Nighthawks, Kemptville jump ahead, Sweepettes six behind in third spot

OSGOODE — Back-to-back victories have pushed the Osgoode Nighthawks and Kemptville into a sizable lead ahead of the rest of the Osgoode Ladies Broomball League field.

Both teams sport impressive 11-1-0 records and are enjoying a six point lead over the Sweepettes who have collected 16 points by winning eight of 12 games. Prescott Road, the Outcasts and the Red Dot Cafe complete the standings.

Last time out (Nov. 26) the top three teams all posted victories with Kemptville defeating Prescott Road 3-1, the Sweepettes blanking the Red Dot 4-0 and the Nighthawks banishing the Outcasts 2-0.

On Nov. 19 the Sweepettes whitewashed the Outcasts 6-0, the Nighthawks preyed on Prescott Road for a 4-0 victory and Kemptville closed down the Red Dot 3-0.

Debbie Hunt was in the nets and picked up the shutout as the Nighthawks stymied the Outcasts 2-0 last Wednesday. Both goals came in the opening half as Evelyn Nooyen cracked in the winner, scoring from Kelly Quinn at 11:55 and Ulreke Kruger sealed the decision when she made it 2-0 on an unassisted play 5:10 before the half.

Kemptville goalie Sherry Stewart missed the shutout by a goal when the Road's Julie Cyr beat her on a play started by Pat Poirier at 21:09 of the opening stanza. The next three goals all came from Kemptville brooms as Nancy McDiarmid tied it with help from Patty Monteno at 14:15, Wendy Achtereekte made it 2-1 at 5:05 and Val Shaver concluded the scoring 0:46 before the half.

Mary Chartrand was between the pipes and backed the Sweepettes as they blanked the Red Dot Cafe 4-0. Judy Marion potted a pair of goals scoring from Patsy Boonman on both plays at 16:43 and 10:25 of the first half to put her team into a 2-0 lead.

Boonman then converted a feed from Cindy Ace into a 3-0 lead 1:24 before the intermission. A Kim Casselman goal (assisted by Pat Armstrong) at 16:41 of the second session made it a 4-0 final.

WEEK 11 SCORES

On Nov. 19 Debbie Hunt posted the shutout as the Nighthawks flew to a 4-0 victory over Prescott Road. Marie Shelp had two goals and one assist while Ulreke Kruger added a goal and one assist to the winner's offence. Kelly Quinn picked up a goal and Corine Fisher drew two assists.

Patsy Boonman (2), Kim Casselman, Mary Chartrand, Pat Armstrong and Cindy Ace were the goal scorers as the Sweepettes whitewashed the Outcasts 6-0. Assists went to Glenda Helmer, Ace, Armstrong and Chartrand. The shutout went to Kim Norman.

Nancy McDiarmid potted a pair of goals and set up the other by Tanya Blais as Kemptville blanked the Red Dot 3-0. Sherry Stewart turned in the shutout.

Panthers edge Bantams

WINCHESTER — The Kemptville No. Two Panthers skated out to a 3-1 first-period lead, and held on for a 5-4 Upper Canada Minor Hockey League Bantam Level III victory over the host No. One Demons.

In an earlier outing the Demons weren't able to keep up with the home town Brockville Warriors and suffered an 11-1 setback. Scott Baldwin (unassisted) recorded the lone North Dundas goal.

Jonas Dawson, Cory Kerkhof, Brett Bird and Nick Sproule notched goals for North Dundas in their one-goal loss to Kemptville. Captain Ryan Erwin picked up his team's two assists. Scott Moran tended the Demons nets.

R'runners clinch win in overtime

WINCHESTER — Lisa Hope's second goal of the game was a big one.

Hope converted a pass provided by Kim McCormick and Chris Kemp into the deciding goal as the Roadrunners nipped the Nighthawks 2-1 in overtime in Saturday's Winchester Ladies Broomball League encounter.

Hope's winning goal came with just 0:04 left in overtime and snapped a 1-1 tie.

Linda Klein-Swormink gave the Nighthawks a 1-0 lead, scoring on a pass supplied by Marie Shelp at 21:36 of the first half.

The Roadrunners tied it up at a goal when Hope scored unassisted 7:51 before the half-time intermission. The score stood until she connected again with 0:04 remaining in OT.

It was the second consecutive setback for the Nighthawks (2-2-1) while the Roadrunners improved their record to 2-2-1. The Phantoms lead the circuit with a record of 3-0-1 while the Seaway Valley Devils stand at 0-2-2.

The Best Kept Secret In The East!

SKI BIG TUPPER BETTER THAN EVER!

Ski & Stay $59 Double Occupancy

Bring a Friend! Mondays are TWO for the price of ONE!

Package includes: • Skiing • Lodging • Breakfast • Lunch

The Best Bargain in the East!

Kids Ski FREE
Children under 8 ski for free every day!

Children's Centre
Child Care/ Snow Play Program

SNOWBOARD PARK

3-Day Ski & Stay
• 3 Days Skiing • 3 Nights Lodging Breakfast & Lunch
$159 Double Occupancy

Canadian Money AT PAR on all goods and services

College Season's Pass $50

Big Tupper Ski Area
1-800-824-4754
Call ahead for trail report and conditions.

We preach the benefits of physical activity...
You experience them.
Sharing a Healthier Future™ with PARTICIPACTION®

MOUNTAIN TOWNSHIP
Santa Claus Parade
in South Mountain
Saturday, Dec. 13
starting at 2 pm
Santa will be at the Mountain Twp. Agricultural Hall (South Mountain) to hand out candy after the parade.
Hot chocolate, coffee and tidbits will be served.
Sponsored by
South Mountain IOOF Lodge #428, Mountain Township & District Lions Club and Mountain Trail Blazers
For any inquiries or float entries, contact the Lions at 989-2550, IOOF at 989-2107 or Trail Blazers at 989-2838.



Celebrate Christmas & New Year's

CALL AHEAD FOR RESERVATIONS

Christmas Parties

Enjoy our buffet or any of our other specials

SUNDAY BRUNCH

15% off for groups of over 10 people

Join us for our New Year's Eve Party
Call today for your advance tickets

Merry Christmas and Happy New Year from the staff at
George's Restaurant
1128 Concession Road, Russell 445-3395
and
LA CASA RESTAURANT SPORTS BAR SPORTIF
767 Notre-Dame Embrun
443-5094
Fax: 443-0307



Berkline Recling Rock-A-Lounger
with handle-activated "Featherglide" mechanism!
$399.00
Special Price until Christmas



DISTINCT COMFORT features of this Berkline® casual contemporary reclining chair include plush pillow back, softly padded arms and deeply padded seat cushion. Handsome upholstery is meticulously detailed and generously shirred. And Berkline's "Featherglide" mechanism provides smooth, effortless reclining to your most favored relaxing position. Come try it out. You'll want it!

BERKLINE® BUILT FOR COMFORT



We also carry a full line of matching recliner sofas and loveseats

BENOIT FURNITURE LTD.
Charles Street
Crysler - 613-987-2012
Store Hours: Monday to Wednesday 8:30am-5:30pm; Thursday & Friday 8:30am-9:00pm; Saturday 8:30am-4:00pm
VISA MasterCard Interac DIRECT PAYMENT

TOGETHER, WE SHINE!

When you shop locally... Everyone benefits

The businesses in our area are strong supporters of community projects. It is only fair, then, that we think of our area first for all our shopping needs.

Whether it's sporting events, carnivals, fairs, parades or other community events, the local business community is always there to offer financial assistance for these worthwhile projects. That's also true of support for school projects and activities for the various civic clubs and for other church and charitable activities.

Anytime there is a need in the community, it is the businesses who are asked to respond – and they always do. Area consumers are asked to consider this when making buying decisions. Our business can continue to support the various community projects only if the residents of the area continue to patronize our businesses.

And while you're considering that, consider also that our businesses are operated by our friends and neighbors. They are here year round, paying taxes that help support our schools, as well as the various municipal and county government services that make our quality of life so appealing.

The merchants who are sponsoring this page urge everyone to consider these things and to shop the friendly local businesses for all your needs. Doing so helps keep area businesses strong and in turn helps them help the area to remain strong.

Shop locally this Christmas... You'll be glad you did.

This message is brought to you by the following community-minded businesses.

Boyd Chrysler Jeep Eagle
567 St. Lawrence St., Winchester 774-2520

Geggie's Home Hardware Limited and Geggie's Furniture & Appliances and Radio Shack
Hwy. 31 & Hwy. 43 south of Winchester
774-2700 774-3757
Radio Shack 774-1567

Summers Insurance Brokers Inc.
532 Main St. W., Winchester 774-2515

Fred's Farm Supplies
RR 2, Brinston 652-2069
1-800-361-3305
Winchester 774-0409

Micro Doctor
2674 Highway 43, Kemptville 258-4725

Seaway Valley IDA Pharmacy
507 Main Street West, Winchester 774-2633

Annable's Jewellery
513 Main Street, Winchester 774-2102

Upper Canada Motor Sales Ltd.
Hwy. 2, Morrisburg 543-2925

Winchester Tours & Travel Agency Ltd.
479 Main St. E., Winchester 774-2424 445-2017

Winchester Automotive Services
Hwy. 43, west of Winchester 774-3189

Parmalat Winchester Canada
774-2310

D&J Motors
Winchester 774-2703

B.M. Graham Fuels Ltd.
Dawley Dr., Winchester 774-2109

The CountryBoy
494 Main St. E., Winchester 774-3341

Loughlin's Country Store
Hallville 989-1323

Winchester-Chesterville Fuels
Winchester 774-3560 Chesterville
24-hour service 1-800-267-8187

D's Collision Center
Dawley Drive, Winchester 774-2733

Acres Equipment
Main St., Winchester 774-2670

Sports scoreboard

Eastern Ontario Junior "B" Hockey League

RECENT RESULTS:
Nov. 26: Athens 7, Brockville 6 (SO)
Nov. 27: Gananoque 8, Athens 5
Nov. 28: Westport 6, Brockville 5
Char-Lan 5, Winchester 1
Metcalfe 4, Carleton Place 3
Morrisburg 6, Alexandria 5 (SO)
Nov. 29: Westport at S. Grenville (PPD)
Char-Lan 8, Kemptville 2
Nov. 30: Gananoque 8, S. Grenville 2
Alexandria 7, Winchester 3
Kemptville 6, Morrisburg 2
Metcalfe 8, Carleton Place 1

STANDINGS	W	L	T	GF	GA	Pts.
St. Lawrence Division						
Alexandria Glens	14	4	4	125	89	36
Winchester Hawks	14	7	0	127	102	28
Char-Lan Rebels	11	7	3	93	68	28
Kemptville 72's	12	9	0	110	95	25
Morrisburg Lions	5	15	2	83	133	16
Rideau Division						
Westport Rideaus	11	6	1	103	74	24
Gananoque Islanders	9	8	4	91	87	23
S. Grenville Rangers	7	10	3	90	92	21
Brockville Tikis	7	10	4	115	120	20
Athens Aeros	2	18	2	84	155	8
Metro Division						
Buckingham	14	3	0	101	51	28
Metcalfe	10	7	1	81	69	22
South Ottawa	9	10	0	72	96	20
Ottawa West	6	13	1	100	113	19
Clarence Creek	4	12	0	61	85	8

Teams losing in overtime or shootout receive 1 point.

TOP SCORERS as of Nov. 27, 1997

St. Lawrence Division	G	A	Pts.
Ryan Nichol, Winchester	22	24	46
Eric Savard, Winchester	13	25	38
Dave Weagel, Kemptville	13	22	35
Yves Ruest, Alexandria	24	10	34
Jeff Leonard, Winchester	17	15	32
Rideau Division	**G**	**A**	**Pts.**
Justin Ellis, Brockville	19	20	39
Derek Laying, Brockville	14	21	35
Steve Sled, Westport	14	18	32
Robert Coon, Westport	12	19	31
A.J. Howe, Brockville	15	14	29
Metro Division	**G**	**A**	**Pts.**
Mike Murphy, Ottawa West	16	23	41
Eric Durocher, Buckingham	16	23	39
Mathieu Blake, Ottawa West	24	10	34
Ghislan D'Aoust, Buckingham	15	15	30
Pat Charbonneau, Buckingham	17	10	27

Winchester & District Broomball League

RECENT RESULTS:
Week 10, Nov. 30:
Newington 3, NDHQ 2 (OT)
Mountaineers 2, Prescott Road 1 (OT)
Dave's Drywall 3, Embrun 1

STANDINGS	W	L	T	GF	GA	Pts.
Dave's Drywall	8	0	1	40	9	17
Newington	5	3	1	18	17	11
Mountaineers	4	4	1	13	14	9
Prescott Road	3	3	3	15	12	9
Embrun	4	5	0	12	22	8
Morewood	2	6	0	13	24	4
NDHQ	1	5	1	6	18	3

Teams losing in overtime or shootout receive 1 point

TOP SCORERS	G	A	Pts.
Jamie Norman, DD	8	6	14
Dan McDiarmid, DD	6	8	14
Paul Downey, DD	5	6	11
Dave Hudson, PR	9	1	10
Jason Norman, DD	5	5	10
Dave Coir, DD	8	1	9
Sean Workman, N	7	2	9
Steven Norman, DD	2	5	7
Steph Lemieux, E	0	7	7
Miguel Belisle, E	3	3	6

Osgoode Women's Broomball League

RECENT RESULTS:
Week 11, Nov. 19:
Sweepettes 6, Outcasts 0
Nighthawks 4, Prescott Road 0
Kemptville 3, Red Dot 0
Week 12 (Nov. 26):
Nighthawks 2, Outcasts 0
Sweepettes 4, Red Dot 0
Kemptville 3, Prescott Road 1

STANDINGS	W	L	T	GF	GA	Pts.
Kemptville	11	1	0	40	10	22
Nighthawks	11	1	0	35	5	22
Sweepettes	8	4	0	40	6	16
Prescott Road	4	8	0	14	43	8
Outcasts	2	10	0	6	37	4
Red Dot Cafe	0	12	0	7	42	0

TOP SCORERS	G	A	Pts.
Nancy McDiarmid, K	9	10	19
Cindy Ace, S	10	5	15
Ulreke Kruger, N	7	7	14
Trudy Corvenelli, K	7	4	11
Lana Bols, S	7	4	11
Glenda Helmer, S	4	7	11
Wilma Teplate, PR	7	3	10
Patsy Boonman, S	6	4	10
Kelly Quinn, N	5	3	8
Wendy Achtereekte, K	5	5	10

Winchester Town Hockey League

RECENT RESULTS:
Week 9, Nov. 18: Games cancelled
Week 10, Nov. 25:
Funtastic Pools 5, Boyd Chrysler 3
CountryBoy 3, Country Kitchen 0

STANDINGS	W	L	T	GF	GA	Pts.
CountryBoy	6	1	2	36	26	14
Funtastic Pools	5	2	2	51	45	12
Country Kitchen	3	4	2	46	34	8
Boyd Chrysler	1	8	0	28	53	2

TOP SCORERS	G	A	Pts.
Darrell Shelp, FF	16	12	28
Ray Sherrer, CK	13	10	23
Todd Findlay, FF	10	8	18
Mark Guy, B	10	6	16
Dale Williams, CK	8	8	16
Randy McLeod, CB	6	10	16
Keith Moore, CK	8	6	14
Al Christopherson, FF	8	6	14
John Ralko, CK	7	5	12
Tim Beach, FF	8	3	11

Winchester & District Ladies' Hockey League

RECENT RESULTS:
Week 7, Nov. 30:
Andy's Food Town 3, Annable's Jewellery 2
Stewart Classics 2, CountryGirl 0
Double Beauty 2, Sports Unlimited 0

STANDINGS	W	L	T	GF	GA	Pts.
Stewart Classics	6	1	0	11	2	12
Double Beauty	5	2	0	16	9	10
Annable's Jewellery	4	2	1	23	10	9
Andy's Food Town	4	2	1	16	9	9
Sports Unlimited	1	6	0	4	13	2
CountryGirl Shop	0	7	0	3	30	0

TOP SCORERS:	G	A	Pts.
Nancy McDiarmid, AJ	9	7	16
Tanya Blais, DB	5	4	9
Sharon McLeod, AJ	4	4	8
Diane Downey, AFT	4	2	6
Sue Whelan, DB	3	3	6
Robin Kerr, DB	2	4	6
Jada McNaughton, SC	4	1	5
Amy Fraser, SC	4	1	5
Marilyn Collins, AJ	4	1	5
Diane Shane, AJ	3	2	5

Metcalfe Town Hockey League

RECENT RESULTS:
Week 10, Nov. 23:
Tom's Air Cooled 6, Pronto Foods 3
31 Esso Ducks 4, Continental Mushroom 2
McVey's Insurance 2, Hicks Insurance

STANDINGS	W	L	T	GF	GA	Pts.
McVey Leafs	6	3	2	38	27	14
Tom's Air Cooled	6	4	1	44	42	13
Hicks Devils	5	5	1	35	28	11
31 Esso Ducks	4	4	3	39	45	11
Pronto Foods	4	5	2	32	34	10
Continental Stars	3	7	1	38	43	7

TOP SCORERS	G	A	Pts.
Jim Kerfoot, Flyers	6	13	19
Bob Kemp, Flyers	7	10	17
Shane Patterson, Ducks	6	11	17
Dave Warren, Flyers	7	10	17
Dale Carson, Ducks	6	10	16
Keith Ritchie, Flyers	7	8	15
Don Honey, Leafs	8	6	14
Jim Bezanson, Stars	7	7	14
Derek Burleigh, Stars	5	9	14
Moe Robinson, Ducks	3	11	14

Chesterville Town Hockey League

RECENT RESULTS:
Week 6 (Nov. 19):
Red Dogs 9, Green Hornet 7
Week 7 (Nov. 26):
Black Aces 8, Red Dogs 6

FINAL STANDINGS	W	L	T	GF	GA	Pts.
Green Hornets	3	1	1	33	23	7
Red Dogs	2	3	1	36	37	5
Black Aces	2	3	0	25	34	4

TOP SCORERS	G	A	Pts.
Ray Sherrer, RD	4	5	9
Rod Casselman, RD	9	4	13
Mike Deighton, GH	5	7	12
Archie Beckstead, GH	3	9	12
Kirk Tallman, GH	10	1	11
Jason Ouellette, BA	8	3	11
Troy Helmer, RD	4	5	9
Brad Cotnam, GH	6	2	8
Jerrold Boulanger, RD	5	3	8
Scott Francis, RD	5	3	8

Osgoode Friday Night Hockey League

RECENT RESULTS:
Cabletron 6, Osgoode Confectionery 2
Pit Stop 5, Sheon 2
Fiddlers 2, Legion 1
Bandits 4, Drillers 1

STANDINGS	W	L	T	GF	GA	Pts.
Cabletron	8	1	3	46	23	19
Pit Stop	8	3	1	50	34	17
Osgoode Confect.	7	4	1	39	38	15
Bandits	6	5	1	52	33	13
Legion	4	6	2	37	39	10
Fiddlers	4	6	2	34	44	10
Sheon	3	7	2	30	42	8
Drillers	2	10	0	23	58	4

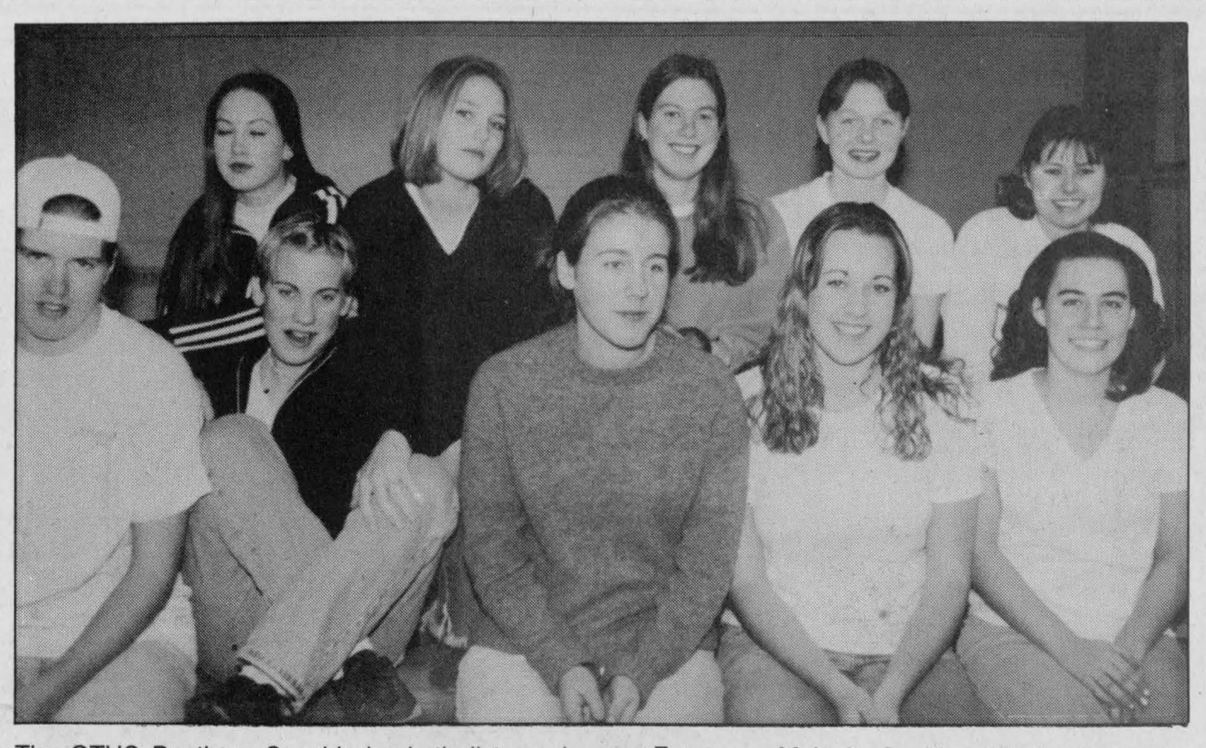

The OTHS Panthers Sr. girls basketball team is heading to the Ontario championships this weekend in Cornwall. Pictured above are: Tiffany Edwards, Tricia McMahon, Sarah Van Die, Rebecca Ferguson, Melanie Coghlan, Cindy Cheslock, Amanda Ford, Shannon Byrne, Vanessa Hannon and Julia Conn.

Courtesy Photo -- Erika MacDonald

Senior Panthers OFSAA bound

by Erika MacDonald

METCALFE — For the first time in its recent history, Osgoode's senior girls basketball team is going to the provincial championships.

In a tight match at home Nov. 24, the club downed JS Woodsworth 35-31 to earn a berth in the OFSAA tournament, Dec. 4-6 in Cornwall.

Their 3-6 regular season record may not say much about the team, but they put everything into each play. Coach Kim MacMullin is "really proud of how far they've come," and that they "are more competitive than the record shows." All of their losses were by only a few points.

The team feels that the reason for their success is their speed and agility. MacMullin says that "the girls work very well together."

Team captain Mel Coghlan says their chances of succeeding at the tournament depend on the competition.

Her coach echoed the same statement.

"We have no idea what the other teams are like because we've never seen them," she said.

MacMullin is not a teacher at the school, but a member of the community who gave up her time to coach a team that needed her.

"I volunteered to coach last year, but my son was too young to go to the practices."

Atoms overpower Royals, Rangers

WINCHESTER — North Dundas out-scored their opponents 13-3 as they posted back-to-back Upper Canada Minor Hockey League Atom Level III victories over the weekend.

Here on Friday night (Nov. 28) Kyle Dearing and Mitch Emon each potted a pair of goals as North Dundas downed the South Grenville No. Two Rangers 5-2. Matt Holmes cracked in three goals on Saturday as the Demons crowned the Kemptville Royals 8-1.

Kyle Dearing's first goal was unassisted and opened up a 1-0 lead for North Dundas as they took on the Rangers. Dearing then assisted Emon who connected for a 2-0 lead at 6:36. Mike Toll cut the South Grenville deficit to 2-1 when he connected at the 3:37 but Emon chalked up his second goal when he scored from Carl Tuck with 1:50 left.

Period two was scoreless.

Dearing hit on an unassisted play at 8:40 of the third and Toll rang up his second at 7:36 as the Rangers stayed close at 4-2.

Brad Switch (unassisted) added the clinching goal (5-2) with 2:41 to go in the contest as goalies Tyler Johnson and Andrew Greaves slammed the door on the Rangers offence.

Johnson and Greaves combined for a solid one-goal win on Saturday as their squad thumped the Kemptville Royals 8-1.

The lone Kemptville goal came from Tim Clarke at the seven-minute mark of the second period.

Matt Holmes had a pair and Carl Tuck, Chris Davis, Brad Switch and Kyle Dearing whipped in single goals as the No. Three Demons blasted into a 6-0 lead in the first period. Dearing and Nick Marion each picked up an assist in that opening session.

Third-period goals by Dearing and Holmes rounded out the total. Aaron Levere drew an assist on the third Holmes goal at 3:33.

Novice Threes edge Rangers

CARDINAL — The North Dundas Novice Level III Demons edged the South Grenville No. One Rangers 2-1 in an UCMHL contest here on Saturday.

The Demons netted both of their goals in the second period and held on for a 2-1 victory.

Scott Moulton scored at 8:54 of the second period and gave the Rangers a 1-0 lead but the visitors quickly turned the game around and cruised to a one-goal win.

Brandon Young tied it up when he scored on a pass from Cory Steele with 4:20 left in the same frame and then Kyle O'Brien rang up the winning goal completing a play started by Matt Cracknell 1:12 before the end of the session. Josh Brugmans was the starting goalie.

Brugmans was back in the cage on Sunday (Nov. 30) as the Demons blanked the Athens Flyers 1-0 in a match played in Winchester.

Justin Peters used a relay provided by Matthew VanDelst to win the game at 8:48 of the second period.

Christmas Trees
at the farm gate
Pruned Scotch Pine and Spruce trees
Located 3.5 km south of South Mountain to Pleasant Valley Road. East on Pleasant Valley Road 1.3 km.
House #10587
Walter McShane 989-5420

Now accepting new patients
PODIATRIST FOOT SPECIALIST
Professional Foot Care and Custom Orthotics
These appliances often alleviate foot, leg and back problems
GORDON E. BUNSICK, D.P.M.
Doctor of Podiatric Medicine
51 King St. E., Brockville
345-2335
Serving Eastern Ontario for over 20 years

D & T REPAIR
Small Engine Repairs – Parts & Service
Snowmobiles, ATVs, chainsaws (sharpening), snowblowers
All makes and models – New and used
RR1, Winchester (Morewood Road)
774-6614

0% Interest
On all 1998 F-150s and Windstars
0% interest, up to 48 months, no limit financing
0% on all remaining 1997 models.
Save up to $6,500 or more
* Based on a $30,000 vehicle and taxes at 7.9% interest.
Petric Ford
Hwy. 31 Vernon
821-1252
Service hours: Mon-Fri., 8 am-5 pm; Sat., 9 am-1 pm

Rumor has it... **Santa reads the WINCHESTER PRESS**
Send us your **Letter to Santa Claus** and we will publish it for you*
Tell Santa what you like best about Christmas. We understand he would really like to hear what you want for others and not just for yourself. Do you have a special Christmas wish for the world?
Send your letters to **Santa, c/o Winchester Press, 545 St. Lawrence Street, P.O. Box 399, Winchester, Ontario, K0C 2K0**
Subject to available space.

OTHS Panthers head to provincials

by Erika MacDonald

METCALFE — Osgoode's senior boys volleyball team is heading to OFSAA this weekend for the second time in four years after earning a berth in the double-A final last month.

The team also added the CBE title to its arsenal of hardware last week, downing the triple-A Colonel By Cougars in hard-fought, five-game CHSAA championship series — 15-7, 9-15, 15-10, 4-15, 17-15.

Head coach John Franklyne described the match as "amazing to win."

In order to attend the provincial championships held later this month in Kingsville, Ontario, the Panthers must raise close to $2,500 for accommodations. The club is organizing an alumni game and players were auctioned off last Friday to be slaves for a day.

A Hummer raffle is also planned. John MacLean from Autologic loaned the team the vehicle in order to raise some funds. One winner will be picked up in the vehicle and brought to school. A second lucky student will be taken home after school.

While Osgoode is labeled a double-A school because of its small student population, the last three playoff matches the Panthers have beaten triple-A schools with much larger enrolments.

Osgoode had a 9-1 regular season record as did Col. By. The only loss both clubs suffered was at the hands of each other.

Panther captain Phil Miner, feels that the team has a chance to do very well at the provincial tournament. He says its strength is its ability to work as a team.

Franklyne feels that if all team members head to the provincial tournament, the club has a good chance of the winning its division.

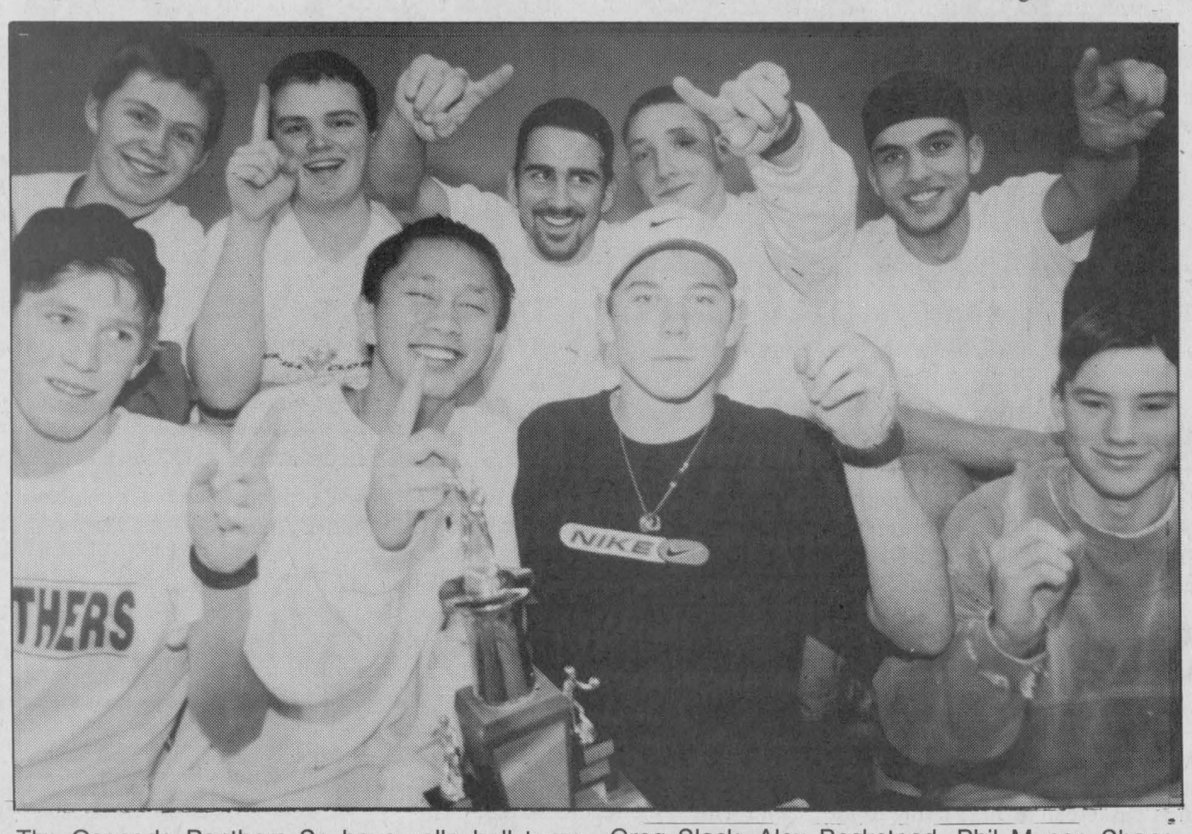

The Osgoode Panthers Sr. boys volleyball team downed the Colonel By Cougars last week to claim the Carleton Board varsity title. The squad now heads to Kingsville for the Ontario championships. Pictured above, from left to right are: Back row — Greg Slack, Alex Beckstead, Phil Muner, Shane Wicks and Hassan Kandar. Front row — Gavin Franklyne, Will Chu, Chris Stacey and Mike Elliot. Missing were Chris Lubbers and Jason Lavergne.
Courtesy Photo -- Erika MacDonald



Rec rambles

by Winchester Recreational Facilities Manager Matt Krisjanis

Hi sports fans. Snow comes, the snow goes, the snow comes (and not too much of it), not a bad winter so far.

Last weekend the Dundas County Players were at the Community Centre putting on a comical drama called "The Melville Boys". I was very impressed by the professional presentation and performance of this local group of actors. For those of you who attended I am sure you were well entertained and those of you who did not attend, watch for their next production.

This Friday night, Dec. 5, all eyes in eastern Ontario will be watching Winchester. Why? It's the Parade of Lights, which begins at 7 pm. A word to the wise — if you drive, come early, as parking will be at a premium. If you can walk to the parade route, please do so. The pre-parade activities, of which there are many, are listed in this edition of the *Press*. So collect the family, walk around, and enjoy Winchester.

The Winchester Jr. 'B' Hawks will be hosting Morrisburg on Sat., Dec. 6 at the Winchester Community Centre. Game time is 7:15 pm. On Sun., Dec. 7 the Hawks have an away game against Kemptville, in Kemptville. Game time is 7:30 pm. The Jr. 'B' Hawks are contenders and fan support is a very big asset.

As I stated previously in this column, I am pleased to see so many people using the hill behind the arena, and in watching them slide down the hill I have seen many forms of sliding apparatus. However, we do have to draw the line some place, and I am afraid that sliding down the hill in a canoe has definitely crossed the line. Safety is my major concern, and this is not safe for other users of the hill. Be smart, play safe. Canoes are for water; toboggans are for snow.

Have a good week, and I'll see you at the Parade of Lights. My thought for the week: "It is only possible to live happily ever after on a day to day basis."

Black Aces dealt winning hand

CHESTERVILLE — Jason Ouellette put together a four-goal attack and Tim Freeland collected five points (2-3-5) helping the Black Aces to an 8-6 victory over the Red Dogs in the Wednesday night (Nov. 26) Chesterville Town Hockey League match.

Ouellette's first three goals came in the first half as the Aces dealt themselves a 6-2 lead.

The win tightened the CTHL standings, moving the third-place Aces (2-3-0) to within a point of the second-ranked Red Dogs (2-3-1) and to within three of the front-running Green Hornets (3-1-1).

Ouellette's first goal gave the Aces a 1-0 lead at 24:04. Freeland made it 2-0 when he scored at 17:59. Ouellette (7:09), Freeland (4:38), Darcy Roberts (3:54) and Ouellette (3:11) cashed in shots in that order to push the half-time total to 6-2.

Jerrold Boulanger and Rod Casselman replied for the "Dawgs".

The Dogs outscored the Aces 4-2 in the second stanza but it wasn't enough to close the gap.

Ouellette (4), Freeland (2), Grant Williams and Darcy Roberts netted the Aces goals. Jeff Moore tended the nets while Freeland (3), Billy Griffiths (2), Randy McLeod (2), Roberts (2), Brent Barkley and Kevin "Willy" Williams engineered the scoring plays.

Jerrold Boulanger (2), Bobby Clarke, Rod Casselman, Ray Sherrer and Sandy "Fire" Johnson chalked up the Red Dog goals. Assists went to Clarke (2), Andy Carkner, Scott Francis, Sherrer and Des Madigan.

CONTACT LENSES LOWEST PRICE GUARANTEED
Dr. D. Brown & Assoc. • 613-834-0553
Place d'Orleans • Next to Lenscrafters
EYE EXAM CENTRE
Exams covered by OHIP • Same day service
CONTACT LENSES ALL BRANDS
Will beat any price in Ottawa
Soft Daily Wear $55/pair
Disposables $90/6 months
Appts. days, evenings, weekends • Walk-ins as available

SMYTH'S APPLE ORCHARD
~In Historic Dundela~
Large variety of
APPLES
CIDER
GIFT CERTIFICATES
• Stocking Stuffers • Sparkling Apple Juice • Fruit Spreads • Chutneys and Pickles • Chocolate Covered Apples and Apple Patties • Apple Corers • Apple Giftware • Apple Peelers
Bring in this ad for 15% off Cortland apples
GIFT BASKETS
Ready Made or Made-to-order
BETWEEN DIXON'S CORNERS AND WILLIAMSBURG AT DUNDELA ON COUNTY RD. 18
Open 8 am-dark, 7 days a week 'til April 652-2477

Make Your Christmas Merry At The Mall!
With loads of savings in every store, we've got the right gift for everyone on your Christmas list. There's plenty of parking, too, so you are never far from a great deal. At Christmas time or anytime we've got it all at the Moose Creek Mall, Moose Creek.

Holiday Glamor For You
Save now on exciting evening looks for all your holiday parties.
All Fancy Holiday Wear 30 - 50% off suggested retail price
2 - 3 Piece Suits 30% off suggested retail price
All Winter Jackets & Coats 20% off suggested retail price
Sizes 6-44 Petite & Regular
Free Gift Wrap for Men
Gift Certificates
Chez Thérèse
Ladies Wear
Moose Creek Mall
Moose Creek - 538-2333

Christmas Savings Coupons
SAS "WINK" PENNY LOAFER $89.95
Special Orders Accepted
Ladies Sizes 4 to 12 - Slim, Narrow, Medium & Wide Widths
Regularly Priced at $115
Coupon valid until Dec. 24th/97
All Handbags From Leading Mfgs. 20% Off
Select from Leather or Man Made
Coupon valid until Dec. 24th/97
Naturalizer Boots Guaranteed Waterproof 20% Off
Sizes from 6 to 12 Half Sizes
Coupon valid until Dec. 24th/97
Proworker Kodiak Work Boots Half Sizes $99.95
Insulated-Green Patch-Steel Toe & Plate
Shock Resistant- Ultra light-Kodiak's Best Seller
Regular Price $129.95
Coupon valid until Dec. 24th/97
PepperGate Men's Shoes $79.95
For Casual or Dress Wear
Men's Sizes from 8 to 15 Half Sizes
Coupon valid until Dec. 24th/97
FREE Prospector Watch
Valued at $60. - leather strap, luminous face, calender.
With the purchase of Goretex Prospector Boots
Coupon valid until Dec. 24th/97
VIMI SHOES
Moose Creek Mall
Moose Creek - 538-2475
Coupons not in conjunction with "Gold Customer Discounts"

Outfit Your Man for the Holidays
Crewneck Sweaters $49.95
Poly Wool Pants $59.00
Choose from a vast selection of quality merchandise at affordable prices
Richard's Men's Wear
Moose Creek Mall
Moose Creek
538-2475
Shop Early & Save

VISA MasterCard Interac DIRECT PAYMENT
Holiday Savings Can Be Found At The Moose Creek Mall
Shop Monday to Wednesday 9-5pm; Thursday & Friday 9-9pm; Saturday 9-5pm

Smith plays shutout hockey, Kings extend unbeaten string

WINCHESTER — Craig "JB" Smith registered the second shutout of the Winchester Town Hockey League season as he and the first-place CountryBoy Kings whitewashed the Country Kitchen Stars 3-0 here last week.

Smith's zero follows one turned in on Oct. 7 when Ben Henry and the Stars slammed the Boyd Chrysler Rams 12-0.

The perfect work by the Kings' goalkeeper helped the league-leading CountryBoy (6-1-2) extend its undefeated string to eight games and maintain a two-point lead on the second-ranked Funtastic Pools Flyers who improved to 5-2-2 with a 5-3 decision over the Boyd Chrysler Rams in the other half of the Nov. 25 twinbill.

The Nov. 18 doubleheader was cancelled due to equipment failure at the Winchester and District Arena.

Both Smith and the Stars' Ben Henry were unbeatable through the first half of their match and the winning goal wasn't counted until 23:00 of the second half when Randy McLeod turned a play started by Chris Van Bridger and Gary Beisheim into his sixth goal of the year and a 1-0 lead.

Defenceman Scott Barkley pumped an Eric Winter-Ken Byrne pass into the Country Kitchen cage at 21:11 and made it 2-0.

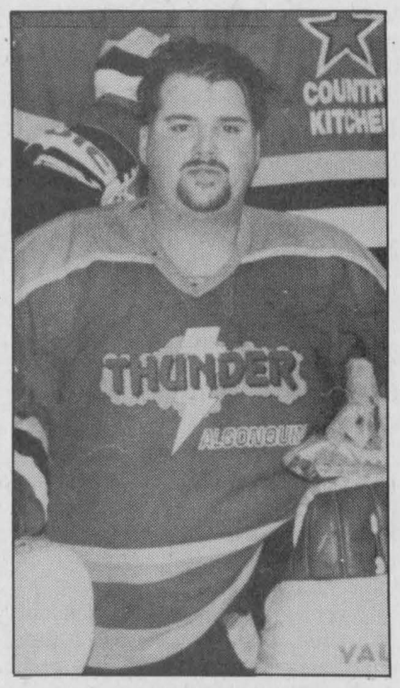

Craig 'Shutout' Smith

The final CountryBoy goal came at 16:38 as the Kings finished their outburst with a marker by Jeff Williamson. McLeod and Byrne drew assists on the final scoring play of the match.

FLYERS 5 - RAMS 3

Win number two of the campaign eluded the Boyd Chrysler Rams again last week as they dropped a heart-breaking 5-3 decision to the Funtastic Pools Flyers.

Ken Quaile scored on a power-play set up by Mark Guy and Mike "Goose" Guy with 5:08 left in the contest and his goal pulled the long-suffering Rams into a 3-3 tie. But the Flyers used a powerplay of their own to regain the lead with just 1:28 left on the clock.

Darrell Shelp converted a pass from Todd Findlay and Karl McRoberts into the winning goal 1:28 before the buzzer and then McRoberts iced the comeback firing an Al Christopherson relay into the empty Rams net at the 0:15 mark.

The first half of the game was scoreless as Kent Pilon and Jeff Moore performed flawlessly in their respective nets.

Christopherson (2), Shelp (2) and McRoberts broke out with the Flyers goals. McRoberts (2), Terry MacLellan, Christopherson and Tim Beach assisted the goal-getters and Moore posted the win.

Mark Guy (2) and Ken Quaile responded for the Rams. Quaile (2), Mike Guy (2), Chris Williams and Mark Guy collected assists.



Guarding the post

The Osgoode Panther netminder thwarts a scoring opportunity by a Holy Trinity player during CHSAA hockey action at the Larry Robinson Arena Nov. 28. The Panthers went on to win the hard-fought match 3-2 on markers by Adam Clarke, Murray Kavanaugh and Eric Bachand. The win evened Osgoode's season record at 1-1.

Press Photo — Brownlee

Bantam Demons dominate in two wins

POTSDAM N. Y. — Goalie Curtis Hebert held the hometown Potsdam Bantam team to a pair of goals and his offence supported his effort with six goals as the North Dundas Bantam "B" Demons racked up a solid 6-2 UCMHL victory here on Saturday.

The Demons led 2-1 after a frame and solidified their second victory in four days with four third-period goals.

On Nov. 25 in Chesterville the Demons ripped the South Stormont Selects 10-3 behind the three-goal effort of Scott Drummond.

Bill McRoberts drew assists on both first-period scoring plays as shots by Francis Dagenais and Scott Drummond found the twine at 12:35 and 6:26 to put North Dundas up 2-1 on Potsdam.

Neither team could put the puck in the net in the second session but the Canadians ripped in four discs in the final frame and crossed the border with a 6-2 victory on their record.

Scott Drummond started the third off scoring unassisted at 11:18. Richard Pope then pumped in a pair, scoring from Pat Hamel and Dagenais at 8:32 and again at 6:35 on a play started by Hamel. Hamel's third consecutive assist paved the way for a Jon Chambers goal 3:30 before the buzzer.

Wayne Smirle blinked the red light at 7:14 of the first period and his goal set the tone as the Demons romped to a convincing 10-3 win over South Stormont on home ice last Tuesday (Nov. 25). It was 4-2 after two periods and 10-3 at the buzzer.

Scott Drummond (3), Wayne Smirle (2), Bill McRoberts (2), Chris Koopman, Josh McRoberts and Francis Dagenais all chalked up goals. Assists went to Josh McRoberts (5), Smirle (3), Jon Chambers (2), Richard Pope, Dagenais (2), Curtis Hutt (2), Drummond, Will McLean, Pat Hamel and Trevor Morozuk. Carl DeJong posted the win.

Harvex splits old timer pair

WINCHESTER — The Harvex Huslers split a pair of old timer exhibition games last week edging the Osgoode Kamis and losing to the Winchester Centennials.

Last Tuesday (Nov. 25) the Huslers scored their final goal into an empty net as they edged the Kamis 3-1. Kevin Baldwin posted the win holding Osgoode to a single goal. Gerry Crowder, "TV" Rob Smith and Dick Christie (empty net) netted the goals.

Thursday night the host Centennials snapped a 4-4 tie with four third-period goals and defeated the Huslers by an 8-5 count. Terry Richardson and Chris Van Bridger each had a pair of goals and Al Van Bridger a single in a losing cause.

Centennials win and tie

WINCHESTER — Dan Lecours, Pete "Frame" Filion and Doug Coleman each potted a pair of goals here last Thursday as the Winchester Centennials knocked off the Harvex Huslers 8-5 in an old-timer hockey match.

Dave Coleman and Keith Moore netted the other pucks and Steve Guy guarded the string. John "Repeat" Ralko earned the "Mario" award.

On Nov. 19 Moore, Lecours, Rob Broderick and Doug Coleman hit the target as the Cents battled the Inkerman Classics to a 4-4 tie. Steve Guy worked the nets and Al "Rough Stuff" Armstrong collected the "Mario" award.

The Cents now sport a record of 9-7-2.

SANTA'S HELPERS Sale

Safety Salt 20 kg $3.75
(urea in grit - easy on your concrete) 'Ice Grip' 15 kg $6.95

Amaryllis Bulb Kits $8.99 ea.

Rideau Bird Mix with Peanuts 20 kg $16.95

Bucket of Milk-Bones in re-useable plastic bucket! 2.5 kg (5.5 lb.) $5.99

C&L FEEDS
A DIVISION OF RITCHIE FEED & SEED LTD.

Chesterville 448-2161
Winchester 774-3538 Fax 774-1073
Dixons Corners 652-4875 1-800-267-8142

Be A Part... ... of the Heart
Support Your Community Centre

CHRISTMAS GIFT AUCTION
UPPER CANADA PLAYHOUSE
South Dundas & Chamber of Commerce
wish to THANK the many contributors, volunteers & bidders who contributed to the tremendous success of their recent fundraising venture.

CAR BLOWOUT

1997 Pontiac Grand Prix SE 'Sedan'
3.8 V-6, loaded, 30,000 km, mint
Stock #6016-A $24,995.00

1996 Pontiac Sunfire SE 'Sedan'
2.2 I-4, auto., A/C, tilt
Stock #5349-A $13,995.00

1996 Buick Park Avenue
3.8 V-6, loaded, leather, low km, 'mint'
Stock #98049-A $27,995.00

1995 Pontiac Grand Prix SE 'Coupe'
3.1 V-6, loaded, low km, 'mint'
Stock #6016-A $14,995.00

1995 Buick Century
3.1 V-6, loaded, 67,000 km
Stock #98012-A $14,995.00

1995 Eagle Vision ESi
3.3 V-6, auto., loaded, one owner
Stock #97303-A $14,995.00

1995 Pontiac Grand Am SE 'Sedan'
3.1 V-6, auto., loaded, one owner
Stock #97270-A $12,995.00

1995 Buick LeSabre 'Limited'
3.8 V-6, loaded, 55,000 km
Stock #98068-A $23,995.00

1993 Pontiac Grand Am SE 'Sedan'
3.3 V-6, loaded, one owner
Stock #98019-A $9,995.00

1993 Pontiac Sunbird SE 'Sedan'
2.0 I-4, auto., A/C, tilt, 84,000 km
Stock #5319-B $8,995.00

"Among Canada's top five dealerships for leasing penetration"

THE LITTLE DEALER WITH THE BIG HEART
RIVERSIDE
PONTIAC BUICK LTD.
303 EDWARD ST., PRESCOTT • 1-800-945-8161 613-925-5941


Vickey Kirkby Ted MacMillan Scot Birnie Paul Kirkland Earl McCarroll

Canadian Tire Associate Store
Williamsburg 535-2845

CORRECTION NOTICE

WE WISH TO DRAW YOUR ATTENTION TO THE FOLLOWING IN OUR CURRENT "BEST GIFTS - BEST PRICES" flyer

Page 19, G.E. cordless telephone, 69-8055-0, does NOT feature 10-number memory.

WE WISH TO DRAW YOUR ATTENTION TO THE FOLLOWING IN OUR CURRENT "SCROOGE SAVINGS GUIDE" flyer

Page 8, cordless wet/dry hand vac, 43-6330-6. Copy reads: Reg. $39.99, sale $34.99, save $5. Should read: **Great buy $34.99.**

Page 14, item 2, 74L totelocker, 42-3067-4. Copy should read: Save 37%, not 50%.

Page 49, item 1, wide-angle binoculars, 76-1033-6. Copy should read: 7x35mm lens, NOT 7x50mm.

Page 60. The illustrations for Lego Whirling Time Warper or Sting Ray Explorer sets, 50-4878-8 and Lego Alien Avenger or Deep Reef Refuge sets, 50-4879-6 should be transposed.

WE SINCERELY REGRET ANY INCONVENIENCE WE MAY HAVE CAUSED YOU.

cnote 348/349-97 zones: 0

Season's SAVINGS

HOTPOINT
For the long run.

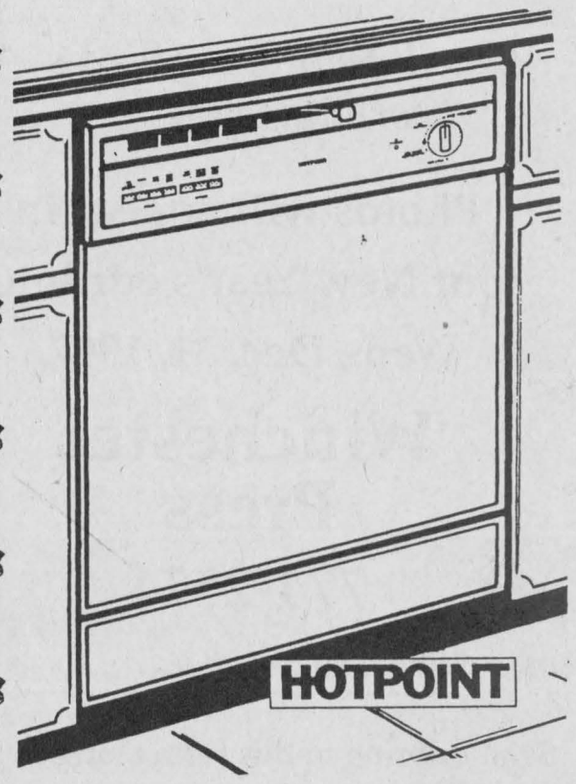

Why not buy Mom a Built-In Dishwasher this Christmas? We are offering our top of the line Hotpoint Dishwasher for bottom of the line prices

Features:
- 7 push buttons
- Deluxe upper rack
- Rinse and hold cycle
- Sound Insulation package
- Delay start

$449.00 Limited Quantities

Benoit Furniture Ltd.
12 Charles Street - Crysler - 613-987-2012
Store Hours: Monday to Wednesday 8:30am-5:30pm; Thursday & Friday 8:30am-9:00pm; Saturday 8:30am-4:00pm

Kelly, Spratt pot pair for Demons

CHESTERVILLE — Aaron Kelly and Brody Spratt each popped in a pair of goals and drew assists on a third, leading the North Dundas No. Two Demons to a 6-2 UCMHL Bantam Level III victory over Eastern Enterprises of Brockville here on Sunday.

The win was the second consecutive for North Dundas improving their record to 5-2-1. Coach Bill Brannen reports his team has been playing solid hockey in its first eight games and has out-scored the opposition by a 49-26 margin.

Coach Brennan noted it was the first time the Demons have played Brockville and only a strong effort by Brockville goalie Neil Hanna prevented his team from inflating the score.

Aaron Kelly and Brody Spratt keyed the victory, collecting two goals and an assist each. Jason Klassen and Tyler Brown each supplied a goal and two helpers. Robert Lacelle tended nets and registered the victory while Phillip Hansma (2), Derek Murdoch, Brendan Flowers and Wayne Hylarides also helped set up the scoring plays.

Kelly and Spratt gave the Demons a 2-0 lead after a period but Brockville knotted the count in the middle session and were even at 2-2 heading into the final frame.

Saturday (Nov. 29) in Kemptville Derek Murdoch sparked a solid 7-3 win by North Dundas with his four-goal effort.

The first time the Panthers and Demons met they wound up in a 4-4 tie. Saturday the Demons led 4-1 after a period and 7-2 after two.

Danny Pelkey opened the scoring for the Demons at 13:03 of the first period. Jason Condon tied it, scoring for the Panthers at 12:55 but three late goals by Derek Murdoch who scored at 4:02, 1:57 and 0:10 put the visitors into a comfortable lead.

Tyler Hoy connected at 13:54, Aaron Kelly at 12:41 and Murdoch at 7:37 of the second stanza to put North Dundas ahead (7-1) for good.

Robert Lacelle posted the win while Brown (3), Klassen (2), Kelly and Pelkey earned the assists.

ONE GOAL

North Dundas dropped a close 7-6 decision (just the team's second loss) last week (Nov. 23) to Smiths Falls in Chesterville.

Smiths Falls led 3-2 after a period. The game was even at 5-5 after two and the Rideaus pulled out the 7-6 victory when Ryan Haskins scored the game-breaking goal with 4:46 left on the clock.

"It was a close, exciting game... a see-saw battle," was how coach Brannen described the first meeting of the teams.

Aaron Kelly and Danny Pelkey scored in the first period to pull North Dundas into a 2-2 tie. Tyler Brown, Derek Murdoch and Phillip Hansma drew the first-period assists.

Tyler Brown tied it up 3-3 at 10:55 of the middle session and it was 5-5 at the buzzer. Brown (9:00) and Jason Vingerhoeds (0:28) netted the other two shots.

Jason Klassen put a pass provided by Aaron Kelly into the back of the Smiths falls net 6:22 before the end of the match and gave his team a 6-5 lead only to have Smiths Falls crack in goals at 5:52 and 4:46 to steal the win.



Big win

Diane Downey ripped in a pair of goals and Gail Smith-Rutley slapped in a single as the Andy's Food Town Maroons edged Annable Jewellery 3-2. Maroon goalie Angela Durigan improved her record to 4-2-1 with the victory. The decision gave the Maroons a share of third place with the Blues.

Classics blank Gold Diggers

WINCHESTER — Carrie Nolan turned in her fifth straight Winchester and District Ladies Hockey League shutout, backing the Stewart Classics as they blanked the CountryBoy Gold Diggers 2-0 here Sunday morning.

Nolan and her counterpart, Jackie Boulanger of the Gold Diggers, played perfectly through the first 55 minutes of encounter. It wasn't until there was 4:07 left in the game that Jane Sachs turned a pass from Jada McNaughton and Joanne Kennedy into the game-winning goal.

Amy Fraser completed the scoring, firing a pass provided by Elaine McIntosh and Tammy Hart into the empty net 1:39 before the final buzzer.

The victory improved the Classics record to 6-1-0 and left them two points ahead of the Double Beauty Stylists who whitewashed the Sports Unlimited Reds 2-0 in their Sunday morning tilt.

Over her last five starts Nolan has registered four 2-0 wins and a 1-0 decision and has allowed just two goals in seven starts.

Carol Chesbro was the perfect netminder in the 2-0 Double Beauty (5-2-0) victory over the Sports Unlimited Reds (1-6-0). Her teammates also waited until the second half to provide the offence. Tanya Blais netted the winning goal on a play started by Shannon Vidal at 19:20 of the second stanza. Barb Canham then pumped in a pass from Sue Whelan 2:20 before the end of the game to make it a 2-0 final.

MAROONS 3 - BLUES 2

Gail Smith-Rutley snapped a 2-2 tie and handed the Andy's Food Town Maroons (4-2-1) a dramatic 3-2 victory over the Annable's Jewellery (4-2-1) and a share of third place with the Blues.

Diane Downey potted a pair of first-half markers and gave the Maroons a 2-1 first-half lead in the game. Nancy McDiarmid pulled the Blues into a 2-2 tie when she scored from Monika St. Louis and Sharon MacLeod at 18:20 of the second half. That play held up until Smith-Rutley whipped in the winning shot.

Downey (2) and Smith-Rutley did the scoring for the winners while Karla Marshall (2), Lorna Smith-Gove and Laurie Sloan picked up the assists. Angela Durigan turned in the winning performance.

Marilyn Collins and Nancy McDiarmid replied for the Blues. Wendy Achtereekte, Sharon MacLeod, Heather McDiarmid and Monika St. Louis earned assists. Roxanne Backes suffered the one-goal setback.



D&J MOTORS
Doug Angus, Proprietor
Serving Winchester for 40 years
Winchester 774-2703
GENERAL REPAIRS
Free pickup and delivery in town
Open Saturday until noon
• Foreign & domestic • Air conditioning
• Fuel injection and computer service
• Oil guard
• Safety inspections
"Home of Doug and Jim's Used Cars"

Musical comedy playing



NDDHS NOTES
by
Sam Cullen

The time has finally come! "A Funny Thing Happened on the Way to the Forum" has finally arrived. Running from Dec. 3 to 6, tickets are a steal at $7 in advance and $10 at the door. And at this price you not only get a night of musical comedy but also a chance to support all the hard work and artistic talent of the many students and teachers involved in this production.

Tuesday marked the final date that OAC students could hand in university applications. After spending hours toiling over an $80 piece of paper, students found that a huge weight was lifted from their shoulders.

On Friday there will also be an opportunity for students to relax a little more. A stress management course will be offered to teach the skills required to not let the "little things in life" bother them.

In 1930, five German pilots became human hailstones when they bailed out of their plane and into a thunderstorm that covered them with ice, in the same way hailstones are made. They fell to earth and only one survived. So be careful the next time you go skydiving in winter weather.

Nationview Golf Course
• 18-HOLE • PAR 72 • 6,514 YARDS •
• SOUTH MOUNTAIN *
Sandy Mountain Golf Course
• 9-HOLE • PAR 28 •
Gift Certificates Available 989-2058
MERRY CHRISTMAS
FROM THE DURANT FAMILY

Help Us To Help Others

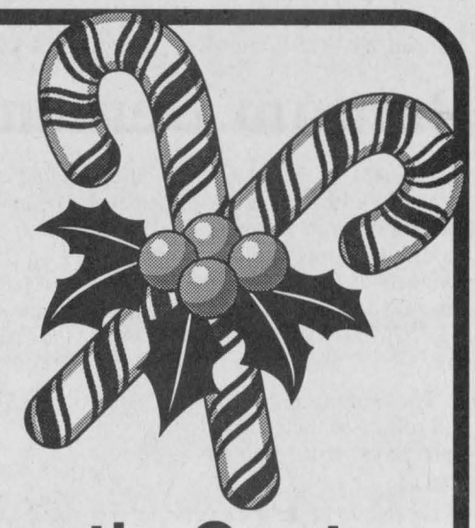

The Dundas Food Bank helps needy families throughout the year. The demand for non-perishable food items and gifts increases dramatically during the Christmas season.

The doctors and staff of the

Winchester Chiropractic Centre

would like to offer support to these families again this year.

On December 16, 1997

treatments will be given to existing patients

in exchange for donations.

New patients are also invited to book an appointment with Dr. Coke or Dr. Hardtke. New patients must book their appointments between **December 15 & 22, 1997.** OHIP will be charged for new patients as well as additional fees if x-rays are required. We appreciate you helping us to help others.

HAPPY HOLIDAYS

Babies of 1997



We will feature the babies born this year.

Photos will appear in our New Year's edition, Wed., Dec. 31, 1997.

Winchester Press
774-2524

(Babies born in December 1996 also welcomed.)

Sample Ad

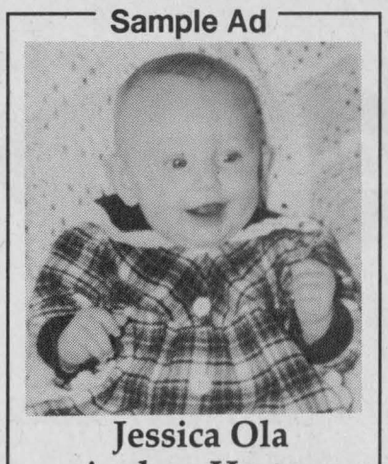

Jessica Ola Audrey Harper
July 2, 1997
Daughter of Marlene & Alan

Send or bring in this form along with $15 (plus GST) to the Winchester Press, Box 399, Winchester, Ont., K0C 2K0.

Your baby's name _____

Date of birth _____

Your message _____

Don't forget to include a black and white or color photo of your baby. Wallet size photo preferred.

Deadline: Dec. 29, 5 pm

It's All Happening Downtown!

MORRISBURG'S
3rd ANNUAL
SANTA CLAUS PARADE



Saturday, December 6th - 10:30 a.m.

Everyone Welcome! • Join The Fun!

What Would You Buy With $1,000?



Shop in MORRISBURG
And You Could WIN* One of our GIFT CERTIFICATE DRAWS
1 Draw for $1,000.00 Gift Certificate
2 Draws for $500.00 Gift Certificates
20 Draws for $100.00 Gift Certificates
* 1 Ballot per purchase at all participating stores

CHRISTMAS PARTY
Saturday, Dec. 6, 7:30 p.m. - Operating Engineers Auditorium
. . . great entertainment . . . great draw prizes . . . Refreshments
Happy Holidays From All Your Downtown Friends!





Morewood Christmas Parade

Saturday, December 6

Parade begins 1:00 pm

Floats to assemble on
Ralph Street at 12:30 pm
Trophy and prizes to be presented to
the best floats

United Church Women Fundraiser

In conjunction with the parade, the UCW will be selling homemade soups, hot dogs and pie at the **Morewood RA Centre** from **11:30 to 2:30 pm**

Everyone is welcome

Come out and join in the fun

Doug Merkley Excavating
Septic beds • Dump truck rental
Hyhoe and backhoe rental • Dozer rental
Fill, topsoil and gravel
Dump trailer rental for hauling dry grain
Just north of Morewood on Dagenais Road
Morewood 448-3597

RE/MAX®
metro-city realty ltd.
Telephone 737-7200
Take it to the MAX...
BUY OR SELL WITH CONFIDENCE

Alan LaPierre
448-3306

Elaine's Hairstyling
For your best cut call Elaine
Morewood 448-3572

Glen Haven Farms
Tom & Janet MacGregor
Morewood 448-3350
deKalb seed corn and alfalfa - Call for a price
See you at the parade!

BRISTER Group
BRISTER INSURANCE BROKERS LTD.
BRISTER LIFE INSURANCE LTD.
WINCHESTER Dawley Drive, 774-2832
PRESCOTT 270 Edward Street 925-5901
MORRISBURG Village Plaza, 543-3731
CRYSLER 12 Queen Street, 987-2117

Morewood Kitchens
Custom Designed Kitchen Cabinets
• *Quality Workmanship*
• *Professional Service*
• *Free Estimates*
448-2739

D's COLLISION CENTER
PROPRIETOR: DENNIS CARKNER
Unibody Repair Equipment • European Paint Finish
Bus. 774-2733
Res. 448-2688
Fax 774-0407
P.O. Box 948, Dawley Drive
Just off Hwy. 31/43 Bypass
WINCHESTER, Ont. K0C 2K0

Morewood Recreation Association
thanks you for all your support - past and present.
Come out and enjoy our parade!
Help us to promote a close and caring community for our children and ourselves.

Countryside Drafting
Residential • Commercial
Agricultural • Estimating
Material Take-offs • Blueprints
Kevin Byers
RR 4, Crysler 613-448-1318

Yes, We Buy Cars For Cash
AKCENT MOTOR SALES
We're Out To Earn Your Business
WINCHESTER, ONT.
USED CAR & TRUCK CENTRE
Great Selection • Great Prices • All Makes & Models • Lease To Own
Bus. 774-0718 Res. 448-3590 Fax 774-0718 DEREK TAYLOR

CARRUTHERS
POLE LINE & STREET LIGHT SERVICE
UTILITY CONSTRUCTION
RR 4, Crysler, Ontario, K0A 1R0
Tel. 448-1244 Fax 448-1612

Nestlé
Canada Inc.
Chesterville 448-2338

Arden Carruthers Water Transport
Pools, Wells, etc.
Storage & Trailer Rentals
Licensed Local & Long Distance
Moving and Storage
448-3091

WINCHESTER 774-3560
CHESTERVILLE 774-3560
WINCHESTER-CHESTERVILLE FUELS
B.M. GRAHAM FUELS
WINCHESTER 774-2109
Heating • Air Conditioning
(A Division of Universal Terminals Inc.)
24-HOUR SERVICE 1-800-267-8187

David Byers Carpentry
RR 4, Crysler
448-3078

Unverferth
New & Used Farm Equipment
Duals *Serving Eastern Ontario for 28 years*
RAYMOND COMO EQUIPMENT
WINCHESTER, ONTARIO, K0C 2K0
Raymond 613-448-3408
Brian 613-987-5248

Beaudoin Auto Body Collision Repair Centre
RR 2, Box 1144, Marionville, Ontario, K4R 1E5
445-2939
John Beaudoin

A TOUCH OF BEAUTY
Esthetics & Massage
Call Stella at **613-448-4074**
11 Ralph Street, Morewood

D&T Repair
Dwayne Cinnamon
RR 1, Winchester
774-6614

QUINTAN PRODUCTS INC.
P.O. Box 690, Winchester
Culverts All Sizes, Drainage Outlets
Structural Steel
EXCAVATOR • LASER EQUIPMENT
BULLDOZER • BACKHOE
Bus. 774-3320 or 774-2127

SPORTS ACTIF
"Quality and Service are number 1"
Bob and Butch
880 Notre-Dame, Embrun
443-2488

WINCHESTER PRESS
Established in 1888
The district's most widely-read community newspaper
Winchester 774-2524

BDO DUNWOODY
Chartered Accountants
BDO Dunwoody offers a full range of services in areas of:
• farm tax returns
• financial statement preparation
• personal tax returns and planning
• computer installation and training
475 Main Street
Winchester, Ont., K0C 2K0
Tel. 613-774-2854
Toll free: 1-800-268-0019

CLEAR CUT
INSTALLATIONS
WINDOWS & KITCHENS
989-2367
1-800-561-4206
10622 Main St., South Mountain
Since 1986

SUMMERS
INSURANCE BROKERS INC.
GENERAL INSURANCE
WINCHESTER 774-2515 or 774-2519

Monast Backhoe & Haulage Service Ltd.
• Screened Top Soil & Sand
• Sand Fill • Pit Run Gravel • Granular A
DOZER • HYHOE • TRUCK • BACKHOE RENTAL
LICENSED SEPTIC BED INSTALLATION
448-2856 Chesterville Fax 448-3998

RODGER BURNSIDE & ASSOCIATES LTD.
Income Tax Returns
Accounting and Bookkeeping
Financial and Tax Planning
Guaranteed Investments and Mutual Funds
688 St. Lawrence St. P.O. Box 728, Winchester, Ont., K0C 2K0 Phone 774-2178

TRIPLE B STRUCTURES LTD.
Butler Pre-Engineered Steel Buildings
Commercial and Institutional
WILLIAMSBURG, ONT. Over 15 years experience
Ralph Buter BUTLER office 613-535-2820

PIVOTECH
Residential/Commercial Overhead Doors & Openers
Automatic/Handicap Door Devices
Folding/Accordion Partition Walls
Bus.Tel:# (613)774-1361
Fax# (613)774-0689
1700 Cayer Road Winchester Ontario K0C 2K0

EASTERN ONTARIO CEMETERY MEMORIALS
FAMILY OWNED AND OPERATED
Monuments - Markers - Cemetery Lettering
Corner of Boundary Rd. & Hwy. 43, 5 km east of Kemptville
258-2927
Toll Free 1-800-837-0130
Kevin & Patricia Allen, Proprietors
Sales Representative Bruce Campbell • 774-2493

DON POWELL FUELS LTD.
P.O. Box 219, 15 Tophmar Dr., Kemptville, Ontario K0G 1J0
• Heating Oil • Budget Plan • Automatic Delivery • Furnace & Water Heater Leasing
• Diesel • Diesel Keylock • Gasoline • Lubricants
"Quality and Service Since 1951"
258-3343 Fax: 258-5484 Toll Free 1-800-267-1653

RRSP / RRIF Solutions
call today for a free consultation!
P.J. Robertson, Ph.D.
Morrisburg (613) 543-2717
Ottawa (613) 233-8098
STANDARD LIFE

KNAPP'S BODY SHOP
Personal Service • Low Prices
FREE ESTIMATES
Located on the Rae Road, 4 miles east of Winchester
RR 4, Winchester
613-774-5992
Let us "transform" your car!

Armstrong Burner Service
Call Bryant to the rescue!
Bryant Air Conditioners & Bryant Furnaces
GAS • OIL • CENTRA GAS DEALER
SERVING DUNDAS 20 YEARS
CALL
24 HR. SERVICE 774-3522 WINCHESTER
FREE ESTIMATES • ASK FOR DWAINE
Centra Gas

Classifieds

Professional & Business Directory

W.J. JOHNSTON SURVEYING LTD.
Ontario Land Surveyor
W. J. Johnston, O.L.S.
Resident Surveyor
2250 Hwy. 31 (at Rideau Auctions)
P.O. Box 394
WINCHESTER, ONTARIO
Tel. 774-2414 Fax 774-2356
1-800-268-6915
38tfc

Notices

NOTICE — Due to the continuing postal strike, prize money for exhibitors at the 1997 Metcalfe Fair is available to be picked up at the fair office. Office hours are Mon., Wed. and Thurs., 9 am-3 pm. For more information, please call 821- 0591.
36c

Services

ALCOHOLICS ANONYMOUS
If you want to drink that's your business. If you want to stop, that's ours. Call AA, 535-2418, 774- 3337 or 543-3484. For families of alcoholics (ALANON), 774-3337 or 543-3484.
28tfc

VICTOR BROOKS & SON INC.
Tree services. Take downs, trimming, planting, stump removal, bucket truck, chipper rental. Free estimates. 535-2322.
45tfc

CAR CLEANING
For professional results let the pros at Akcent Motor Sales maintain your vehicle's appearance. Basic car wash to bumper to bumper. Reasonable rates. 774-0718.
40tfc

SORE!! TIRED FEET!!
Try a reflexology treatment. It helps relieve stress, increase circulation and helps the body to normalize. Relaxation massages also available. Treat yourself or someone else. Gift certificates available for Christmas, birthday, anniversaries of just because you care. Reasonable rates. Call Tricia Hyndman, Cert. Reflexologist at 774-1323.
36stf

TREES AND HIGH WINDS CAUSE INCONVENIENCE
Prevent power outages and unnecessary insurance claims. **Live Line Clearing. Free Estimates. Fully Insured.** Clear View Tree Services 989-5235.
17tfc

DUNDAS COUNTY HOSPICE
Offers services for the terminally ill and their families. Our trained volunteers provide respite and emotional support, free of charge. For further information, call 535-2215, fax 535-1104
18tfc

SKATE SHARPENING
Rob "Razor" Raistrick, 12141 Holmes Road (west of Geggie's Hardware), Winchester, 774-3006.
28tfc

TAXI SERVICE
BBL. Call 448-3325.
30-40c

PARTY COMING UP?
For all your party supplies, (tablecloths, napkins, plates, etc) please contact Crazy Loonies for booking. 774-4057.
35-36c

Wanted

WANTED — Every Wednesday, healthy, Holstein bull calves. Top price for good young calves between 95-110 lbs. Deliver to Delft Blue Veal farm, Lightning St., Williamsburg between 12 noon- 4 pm. For prices of the week phone Walt at 543- 2796 Monday nights after 8 pm.
40tfc

OXFORD MEAT PACKERS
We buy hamburg cows, slaughter heifers and steers, also complete herds of dairy and beef cattle. Cash paid. Ken 258-2572, 780-3572 or cell 797-8087.
15tfc

WANTED — **Organically grown soya beans.** Call 613-745-0831 days or 989-5234 evenings.
35-36

WANTED — Timothy and/or alfalfa hay, square or round bales, stored inside. Phone 613-925-4075 or cell 613-340-0922.
35-36

WANTED — Looking for complete cast iron bed, queen or double. Phone 733-5830.
36

Help Wanted

HELP WANTED — We are accepting applications for A-Z licenced drivers. Overnight trips and manual labour (loading of cars) involved. Towtal Cartage, 613-989-1430.
33-36c

HELP WANTED — Person required for short term employment on contract basis, Feb. 20 to May 15, 1998 approximately. Qualifications required: good computer skills, experience in Income Tax preparation and e-file experience a definite asset. Due to postal disruption, please call 821-4175 evenings 6-9 pm to make arrangements to submit resumes.
35-36

HELP WANTED — Tax Preparers. U&R Tax Depot, a Canadian company, is opening new offices in Winchester and Manotick. We are looking for several experienced tax preparers or recent graduates of a tax preparation course to help us staff those offices. Fax resumes to 821-2987.
36

HELP WANTED — A licenced oil burner and gas technician for Armstrong Burner Service. Fax resume to 774-1764.
36c

Help Wanted

HELP WANTED — Experienced mechanic required immediately. Lawn, garden and snowmobiles. Call 821-1060 or fax resume to 821-1119.
36c

Work Wanted

WORK WANTED — Sullivan Bros. Const. since 1950. Weeping bed installation; building movers; basements; hy-hoe excavator; dozers; trucking; loaders; fill; top soil; crushed stone. Rob 448- 3410, Jim 448-2332.
45tfc

WORK WANTED — Carpentry, painting and wallpapering. Call Don Barkley, Inkerman, 989- 5460.
26tfc

WORK WANTED — Carpenter with over 13 years experience available for all your carpentry needs. Additions, renovations, decks, siding, roofing, windows, doors, drywall and more. Call Andrew Lamoureux, 774-5294.
7tfc

WORK WANTED — George's Moving, fair prices - dependable services, Ottawa and surrounding area homes, offices and apartments. George Byles, 821- 4191
40tfc

WORK WANTED — Mother of 1 will care for your after-schoolers. Convenient location, large yard and toy room. Call Debra for details 448-4094.
36

For Rent

FOR RENT — Commercial space in Greely, suitable for lawyer, doctor, dentist office or hairdresser. Call 821-1488 before 6 pm, 821-1497 after 6 pm.
13tfc

Accommodation

PARK PLACE
2-bedroom apartment, completely furnished. Also: 1 bedroom small townhouse, furnished. 774-3832.
35tfc

FOR RENT — 2-bedroom apartment, 43 Moffat Street, Morewood. Large yard, laundry facilities, parking. Available immediately, $470 per month plus utilities. Phone 771-6433 or 448-1224.
2tfc

FOR RENT — 2 1-bedroom apartments, fridge, stove and laundry facilities. Yorkview Apartments. Phone 774-2374.
15tfc

FOR RENT — 2-bedroom apartment in a secure building, Williamsburg. Senior oriented neighbourhood. Laundry facilities, free parking with power available. Fridge and stove optional. Water supplied no charge. Close to all amenities. Available immediately. Call evenings 613-652-2319 or days 613-652-4802.
28tfc

FOR RENT — 1-bedroom apartment in Winchester. $440 per month, heat included. Available immediately. 774-5323.
19tfc

FOR RENT — 2-bedroom apartment available immediately, $470 per month plus utilities, includes fridge and stove. Parking available. Call Tasc 774-3733 or evenings 258-3450.
30tfc

FOR RENT — 3-bedroom bungalow in Chesterville, $585 plus utilities. References, available Nov. 1. Phone 448-1623.
30stf

FOR RENT — Modern newly constructed large 1- bedroom apartment. 15 minutes south of Bank Street and Heron Road off Highway 31. Available immediately. $550 per month, heat, hydro and laundry included. First and last month required. 821-4331.
30tfc

FOR RENT — 2-bedroom apartment, Chesterville Village, $695 per month, includes heat and hydro. References required. Call 7-10 pm., 448-2332.
32tfc

FOR RENT — 3-bedroom house in Hallville, includes fridge, stove, washer and dryer. $550 per month. Available Jan. 1. Phone 448-1039.
34-36

FOR RENT — 2-bedroom apartment, heated, $590 per month, Metcalfe area. 821-1422 days or 733- 7328 evenings.
34-39c

FOR RENT — 2-bedroom house in Brinston with 2 bathrooms, available Jan. 1. Phone 652-2009.
34tfc

Kathy's Hairstyling
PERM SPECIAL Short hair $30.00
Shampoo/Cut/Blow dry $14
Shampoo/Blow dry $9
Man's Cut $8
Kids under 6 $6
In-home service for seniors
774-1433
Call now for an appointment
560 Main St., Winchester

Water Softener and Rust Filter In One Unit
REPAIRS TO ALL MAKES
Guaranteed refiners starting at $500
GUY BOURDEAU
774-6110

Accommodation

FOR RENT — 2-bedroom apartment, County Road 6 off of Highway 31. $600 per month, heat and hydro included. Available immediately. Call 821-2893 between 8 am-5 pm.
34-36

FOR RENT — 2-bedroom apartment in Winchester, $325 per month utilities extra, 1st and last. Call 448-2775.
35-37c

FOR RENT — 1-bedroom apartment, quiet building, 540 St. Lawrence St., Winchester, $480 per month, heat and hydro included. Call 821-1071.
35-36

FOR RENT — Modern 2-bedroom apartment, Chesterville, 1,200 sq. ft., $695 per month, heat and hydro included, 1st and last months rent. References required. No pets. Phone 448-2755, 7-10 pm.
35tfc.

FOR RENT — 2-bedroom apartment in Chesterville, $460 per month plus utilities. 774- 5323.
35tfc

FOR RENT — Spacious new 2-bedroom duplex in Morrisburg, gas heat and hot water, $600 per month plus utilities. Available now. Call 613-543-2897.
35-36

FOR RENT — 3-bedroom duplex in Chesterville, $475 plus utilities, fridge, stove, washer and dryer. Available immediately. Phone 448-2427 or 448-3054.
35tfc

FOR RENT — Metcalfe village, 2-bedroom ground floor apartment. Includes fridge, stove, parking. Available immediately. $625 per month. Call 521- 1245.
36-38

FOR RENT — 3-bedroom bungalow in Chesterville. $550 plus utilities. References. Available immediately. Phone 774-5541.
36-37

FOR RENT — Winchester, Main Street, 2-bedroom house, large kitchen, $500 per month. Gas heat included. Immediate occupancy. 736-8677.
36-39

FOR RENT — 3-bedroom bungalow, paved road, 2 miles from Chesterville. First and last months rent, references required. Phone 448-2332, 7-10 pm.
36tfc

For Sale

FOR SALE — The BEST has been made BETTER!! Get on the right track. Protect your valuable vehicles and machinery with Pathfinder Lubricants. Call Garnet at 821-3158.
1stf

FOR SALE — Wood pellets, antifreeze, softener salt, cleaned oats, flour, sugar, sandblasting sand, methyl hydrate. Phone R.S. Allison and Sons Ltd. 774-3323.
32tfc

JASPER'S FINE DESSERTS — Assorted cakes and ice cream cakes. New location, 29 Main Street North, Chesterville. 448-2598.
16tfc

APPLES
Cider, apple products. Smyth's Apple Orchard, Dundela. 652-2477. County Road 18, 5 kms west of flashing light in Williamsburg. Open 7 days a week, 8 am.
21tfc

FOR SALE — Rotating inventory: used top quality 500 baby outfits, size 0-4 years, $2 and up. Cribs, baby accessories, basinets, change tables, blankets. Phone anytime 613-535-1133.
22tfc

FOR SALE — 7' Allied snowblower. Call Glenn Harriman 535-2072.
33-36

FOR SALE — Firewood, cut not split. $35 per face cord. No delivery. 989-1507.
35-36

FOR SALE — Christmas trees. Cut your own at Johnston Brothers. Scotch pine, $15; spruce, $20; balsam, $25. 5'-9', one price. Scotch pine and spruce located 1 mile south and 1 1/2 miles west of Heckston. Dec. 3-24, Sat. and Sun. 9am-5pm, weekdays 1-5pm. Phone 652-2303 or 925-4647.
35-38

For Sale

FOR SALE — Wood furnace add-on, almost new. Duct work included. $600. Phone 821-1735. Leave message if no answer.
35stf

FOR SALE — Great Christmas present for family! 133 mhz tower computer, CD Rom, sound, 610 meg hard drive, 3.5 and 5.25 floppies, 16 meg ram, 14" color monitor, mouse, Win95 keyboard, many games, programs. $900 or $750, no monitor. Dave 774-2376.
36

FOR SALE — Large brick family home, in Marionville, 15 years old, 4-bedrooms, 3 baths, 1/2 acre lot in subdivision. Lots of extras. No agents please. Call 774-4057 days.
36c

FOR SALE — Bumper pool/card table with balls and cues, $300. Excellent condition. Call 989-5362 after 6 pm.
36c

FOR SALE — Pioneer chain saw, 1200 A, 17", 58cc, one owner, $175; 6' snow bucket from a White front-end loader, $195. Phone 737-7732.
36-37

CHRITMAS TREES . Choose and cut, all sizes, 3 km north of Metcalfe, follow signs. Saturdays and Sundays. Crafts for sale. 692-2596.
36-38

TRADITIONAL CHRISTMAS TREES
Fresh, cut to order, up to 12'. Balsam and spruce. Delivered to Winchester and Mountain, $15. Picked- up $10. Call James 989-1244.
36-39

WANTED — Big freezer, working condition. Call 445-4121.
36

FOR SALE — Myers water filter, excellent condition, fully automatic. Asking $350. Call evenings 613-822-2775 or 761-0564.
36-37

FOR SALE — Treadmill, $50; Delta bandsaw, 10", $75; Home Hardware scroll saw, 15", $60. (Purchased larger items and prices firm). 774- 3260.
36-37

ARTICLES FOR SALE — Snowshoes; children's sleigh; table and two chairs; childrens toys and many more items. 448-3605.
36

FOR SALE — Antiques, crafts and more at "The Red Bike", 18 King Street, Chesterville. Open Tues. to Sat., 9:30 am-5:30 pm.
36-38c

FOR SALE — Super Santa specials! Poinsettias, 4" pot, $2.85 and 6" pot, $5.75; pine Christmas trees, $15 for all sizes. 2174 County Road 1, Mountain Floral Gardens.
36c

FOR SALE — International 7' snowblower, like new. Call anytime 543-2658.
36

Automotive

CREDIT PROBLEMS - NEED A CAR?
Call us - no credit application refused. Small down payment and ability to pay. Lease to own. Akcent Motor Sales, Winchester, 774-0718.
9tfc

FOR SALE — Want that private or dealer vehicle, but can't get finance? Call Car-O-Line Auto's, we will buy it for you. Call for details 613-448-2488.
36c

FOR SALE — 1988 T-Bird, V6, 3.8 litre, as is. Needs some work to safety, such as power mirror, exhaust, dented right front fender. Asking $700 or best offer. Also selling a 10 year old Allied 5' snowblower. Phone 658-2496.
36

Farm

FOR SALE — Rubber cow mats, 4' x 6'. Call Garry Murphy Sales & Service, 652-4802.
25tfc

REDUCED RENT
The LINTON
.....A quiet place to live.....
The Linton Apartments
532 Clarence Street, Winchester
2-bedroom apartments starting at $475 per month
Special offer to senior citizens • Call for more details
774-1535

Classified Advertising Rates

All Classified Advertising Payable In Advance

20 cents per word, $4.00 minimum

Classifieds will be accepted by telephone, but must be paid by 10am Tuesday, for publication on Wednesday.

Tel. 774-2524

Classified Deadline: 10am Tuesday, for publication Wednesday

VISA

Classifieds

Farm

WANTED TO BUY — Vacuum pump 2-3 hp, also vacuum milk tank for maple sap storage. 613-272- 2643.
35-36

FOR SALE — Bulk tanks: De Laval, 1,500 gallon, 1,000 gallon and 800 gallon; Mueller, 600 gallon; Surge, 500 gallon; De Laval, 500 gallon, flat top; De Laval, 300 gallon, flat top. 652-4844.
35-36c

FOR SALE — Hay: round and square bales. Phone 613-657-4598.
35-37

FOR SALE — Hay, small square bales, this year's first cut, approximately 3,500 bales. Phone 613-477-2983.
36-37

Household

ELECTROLUX
December Specials: All vacuum cleaners, uprights, canisters, centrals,with parts, shampooers, new or used. 4 months free of interest and payments. Bags, filters and repairs. Apply to Sam Cowan, 925-3586; Winchester at 774-3932 or Kemptville at 258-2497.
36tfc

ELECTROLUX SALES AND SERVICE
Free delivery, bags and repairs. We repair any vacuum cleaner. Depot 774-0161. Mitch Cassell, phone 543-2140.
32tfc

RBS USED FURNITURE AND APPLIANCES
4500 sq. ft. of furniture, appliances and unique items. South Gower Industrial Park. Monday to Saturday. 258-2613.
20tfc

FOR SALE — Washer, 2 years old, like new. Call 984-2089.
36

FOR SALE — Quality repairs at reasonable prices to all makes of VCRs, televisions, microwave ovens, vacuum cleaners, etc. New and used appliances and replacement parts for most popular makes. Also electric shaver parts and service for Philips, Braun, Remington, etc. John Witteveen TV Appliances Sales and Service, 448- 2766, RR2, Chesterville (Dunbar).
36c

FOR SALE — Hot Point 15 cubic foot fridge, almond with matching 30" stove; 18 cubic foot Moffat fridge, almond; apartment size Kenmore washer and GE dryer; Toshiba microwave, 720 watts, 1.3 cubic foot; 2 white Maytag refrigerators, 1 1/2 and 3 years old. Courville Appliances. 448-3463.
36-40c

Pets, Livestock

WANTED — Livestock, old cows and crippled cattle. Fair price. Cash. 657-1114 or 657-4631. Archie Martelle Livestock.
11-37

CANBERRA TACK SHOP
Offers new and used tack, great prices. Open Wed.- Fri., 10 am-5 pm., Sat., 10 am-4 pm. 10830 Van Camp, Mountain. 613-989-1338.
31-44

FOR SALE — Spiked Frinds Hedge Hogs, easy care, non-allergic, affectionate. Come and choose your own. Call Maria Biemond 652-4118.
32-41

FOR SALE — Golden retriever puppies, $275 each, ready Dec. 13, guaranteed. 613-658-2499.
35-36

FOR SALE — 2 foals, 1 horse, 1 mare, $500 each; 1 yearling mare, $600. 822-2471.
35-37

FOR SALE — Jenny mule, quiet; 2 pony mare colts; 1 pony stallion. Best reasonable offer. 657-1114.
36

FREE — To good home, puppies, huskie-shepherd mix, 7 weeks old. Call 989-1385 and leave message.
36-37

Recreational

FOR SALE — 1993 Arctic Cat Lynx (deluxe) 340cc, fully loaded, only 1,800 kms. In like new condition, $2,950. 774-5172.
35-36

FOR SALE — Ski-doo, Olympique, 340cc, 1977, electric start, slides, shocks and cover. Mint condition. Looks and runs like new. 448-3243.
36

Birth Notice

HODGSON — Debbie and Lyall and big sister Kaitlyn would like to announce the arrival of Lindsay Anne, born Thursday, November 27, 1997 at 5:33 pm, weighing 8 lbs. 3 ozs., 22 1/2" long. Proud grandparents are Gordon and Rita Cooper of Brinston, Charles Hodgson of Toyes Hill and great- grandmother, Beatrice Riddell of Morrisburg. Special thanks to Dr. Domanko and the maternity ward at WDMH.
36

Birth Notice

JAMPEN-DALY — Andreas and Angela are pleased to announce the safe arrival of Kyleigh Rebecca on daddy's birthday, Sunday, November 23, 1997 at 16:50, weighing 8 lbs. 6 ozs. and measuring 21". Proud first time grandparents are Reg and Doreen Daly of Farrellton, Quebec and sixth for Rudolf and Irene Jampen of Hallville. Many big thank yous to Dr. Rivington, Dr. Peters and all the helpful maternity staff at WDMH.
36

Card of Thanks

CARD OF THANKS — We would like to say thank you for the great gifts we received from the Toyes Hill community.
— Mark and Sonya Wise
36

CARD OF THANKS — Aileen and I would like to sincerely thank everyone who visited me at the Winchester Hospital and after I returned home, for cards, flowers, treats and phone calls. Special thanks to all the third floor staff, to Rev. Diane Raddatz, Dr. Domanko, Dr. Jacques, Dr. Prins, Dr. Peters, Dr. Janet MacLean, Dr. Ann Chande, Dr. Bourque and Dr. Moran.
— Lyal Kehoe
36

CARD OF THANKS — We, the family of the late Edna Beckstead, wish to acknowledge, with warmest heartfelt thanks, the many kindnesses offered to mom and to us, over mom's hospital stay and beyond her passing. The persons too numerous to mention, but we are ever so grateful for every single one. We hope each of you involved will take your helping of well deserved thanks and praise. We always took comfort in knowing our mom shared in a real exchange of love in her life. We now know that comfort was so very valid. Thanks to each of you, you make our world a better place in which to live. God bless each of you!
36

CARD OF THANKS — I am sincerely grateful to all who remembered my birthday with best wishes, flowers, treats, cakes, cards, phone calls and gifts. To my family who entertained me at a dinner at the Stage West; Golden Years with the 90 year plaque; Women's Institute, Unit 2 of U.C.W.; the United Church and Memory Lane at Nor-Dun Senior Support Centre, I wish to say thanks for everything. This is a birthday I will always remember.
— Hilda Holmes
36

CARD OF THANKS — The family of the late Verna M. Durant would like to thank relatives, friends and neighbors for visits, floral tributes and charitable donations. Special thanks to the nurses and all staff at Dundas Manor nursing home for all the kindness and care given to mother. To Rev. Carol Poley-Delisle for visits and comforting message. Thanks to Jim Daniels and the staff at Daniels Funeral Home and to the pallbearers. Thank you all for your kindness and support.
— Mary and Howard; Richard; Ron and Erva; Grandchildren.
36

HEARTFELT THANKS — I would like to thank my family for the wonderful tea party held in honor of my retirement and all my friends and neighbors who attended and sent beautiful gifts. Also, St. Daniels CWL for catering. It will be a day I will always remember.
— Thanks so much, Marjorie McDermid
36

CARD OF THANKS — Thank you to everyone on Maple Ridge Road who contributed towards the beautiful wedding gift. It was very much appreciated.
— Scott and Angela Helmer
36

In Memoriam

HARRISON — In loving memory of a very dear wife, mom, mom-in-law, gramma and friend, Jean, who passed away on Saturday, December 9, 1995.
Though you are gone,
You are in our thoughts each day
Still loved, still missed and very dear.
The love and the fond memories we shared
Will last in our hearts forever.
— Stuart; Dwayne and Micheline; Dawna, Rick and Andrew; Judy, Barry and Jeannie; Debbie, Kevin and Connie.
36

Coming Events

SUNDAY BRUNCH
At the Country Kitchen 9:30 am-2 pm, adults $6.95; children under 8, $2.95. Now available: No smoking dining room. 774-2417.
12tfc

LIONS BINGO
Every Monday night at the Winchester Lions Hall. $500 jackpot. Consolation prize. 7 pm start. All welcome.
24tfc

HOME-MADE JAMS, JELLIES, PIES AND GIFT BASKETS
Come and enjoy a free delicious piece of pie and a cup of coffee. Sat., Dec. 6 and 13 from 10 am-4 pm. Patterson's Berry Farm, 8777 Cooper Hill Road, Edwards, 821-1266.
36-37c

Coming Events

SAVE-SAVE-SAVE
Now open, consignment and craft shop at Crazy Loonies, 506 Main Street, Winchester. Open regular Dollar Store hours plus Sunday 11 am-3 pm.
34-39c

CHRISTMAS CONCERT
At Van Camp, Sun., Dec. 7 at 7 pm. Sharon Adams, Chris Coyea and Alex Fleuriau Chateau. For tickets phone 774-2205.
35-36c

HANDEL'S CHRISTMAS MESSIAH AND CAROLS SEAWAY VALLEY SINGERS
Wed., Dec. 10, 7:30 pm. United Church, Chesterville. Proceeds to Partners for Children in Development. $7 at the door or 448-2580.
35-36

PARADE DAY SPECIALS
Cake donuts $3.25 dozen; Rudolph cookies 50 cents each; coffee and muffin $1. Dec. 5 at Holmes Bakery, Main Street, Winchester, 774-1022.
36c

SOUP AND SANDWICH LUNCH AND BAKE SALE
Winchester United Church Hall, Sat., Dec. 6, 11 am-1 pm. Sponsored by U.C.W. unit #2. Adults $4, children under 12 $2. Everyone welcome.
35-36

ARTS AND CRAFTS SHOW
The Mountain Township Lions Club is hosting their annual Arts and Crafts Show Dec. 5-7. Open Fri. 6 pm-10 pm, Sat. and Sun. 10 am-4 pm at the Agricultural Hall in South Mountain. Admission $1, children under 12 free.
35-36c

MOREWOOD CHRISTMAS PARADE
Sat., Dec. 6 beginning at 1 pm. Floats to assemble on Ralph St. at 12:30. Trophy and prizes to be presented to the best floats. Everyone is welcome. Come out and join in the fun.
35-36c

WINCHESTER FIGURE SKATING CLUB
Will be collecting used skates along the Santa Claus parade route on Dec. 5 in Winchester to donate to local schools.
35-36

ADVENTURE IN MUSIC AND ART
Sun., Dec. 7, 10:30 am. A special presentation for kids of all ages featuring Jerry and Bonnie Wallace at Harmony Community Church. Everyone welcome.
35-36c

DUNDAS COMMUNITY LEARNING CENTRE
Starting Dec. 13, will be extending Sat. Book Sale hours from 10 am-2 pm. For special request books, call during the above hours, 774-4357. All books $0.50, 457 Main St., Winchester.
36-37c

OPEN HOUSE
Country Decorating Accessories and Giftware, Sat., Dec. 6, 11 am-5 pm, 13810 Loucks Road (opposite Smith Road). Calendar frames, calendars, Christmas items, shelves, trinkets, etc. Janet Finday 448-1741.
36

CHRISTMAS CONCERT
With recording artist Harold Hellam and Marguerite Thorne, Sat., Dec. 13, 8 pm, Winchester United Church. Free will offering.
36-37

SANTA SPAGHETTI DINNER
Fri., Dec. 5 from 4-7 pm Henderson Hall (Church St.), Winchester. Adults $5, children 12 and under $3.
36c

HAVE YOU PLACED YOUR CHRISTMAS ORDER AT SWEET SISTERS?
Don't lose your chance to win Christmas Dinner. Call 774-BUNS or come in for details.
33-36c

CHRISTMAS CAROL HYMN SING
Sun., Dec. 7, at 7:30 pm at Ormond Baptist Church. There will be a free-will offering to aid in sponsoring the bringing of a persecuted Christian family to Canada. All are invited.
36

TOWNSHIP OF WINCHESTER VOLUNTEERS AND STAFF
Winchester Township is hosting a Wine and Cheese party and dance too. Say a special thanks to all the volunteers and staff workers throughout our municipality. Sat., Dec. 13, starts at 8 pm., Winchester Township Community Centre, Morewood, Ontario.
36-37c

CRAFTS AND QUILTS
12 or more quilts, all hand stitched; crafts; also other items. Time of sale, in my home until Jan. 31, 1998. Call anytime 989-6184.
36-37

Be A Part...
... of the Heart
Support Your
Community Centre

Auction Sale

LAND AUCTION
1 mile west of Goldfield Road or, 1 mile east of Stormont, Dundas boundry on Highway 43 at 14317.
SATURDAY, DECEMBER 6
commencing at 11 am
40 acres more or less of excellent quality crop land. Sold subject to reserve bid.
TERMS: $10,000 certified cheque down, day of sale. Made payable to Blair Auction Service. Balance due when deed is received.
PROPRIETORS
Ray & Lana Larson
984-2072
AUCTIONEER
Murray Blair
346-5568
35-36c

COMPLETE DISPERSAL REGISTERED POLLED HEREFORDS
Hobbs Brothers, Dwyer Hill Road, Ashton
SATURDAY, DECEMBER 6
commencing at 12:30 pm
48 bred females; 15 heifer calves; 2 bull calves; 1 herdsire bull. Cows will be pregchecked. Plus a few consignments.
PROPRIETOR
W.E. Horner and Sons, Brinston
Information: 613-652-2460
Sale Managers, Hobbs Brothers
613-257-2537
AUCTIONEER
Ken McNeely
613-258-5988
36c

THREE ESTATE AUCTION SALE
ANTIQUES, GRANDFATHER'S CLOCK, HOUSEHOLD.
St. Mary's Centre, Williamstown
SATURDAY, DECEMBER 6
commencing at 10 am
ESTATE OF MRS. FLORENCE EVELYN JONES
Knee-hole sideboard; ladies dropfront desk with 2 drawers and brass gallery; Limoge china place setting for 10 with white background and gold trim with serving pieces; Birk's "Lewis the 14th" sterling silver flatware for 8 with serving pieces; estate jewellery including ladies watches, 10k, 1920 Walthan; 14k watch; 10k Longines; silver evening purse; other miscellaneous articles.
ESTATE OF MISS GERTRUDE MOREAU
Wing-back chairs; 2 Rose & Thistle side chairs; 3- tiered tea wagon; carved coffee table and lamp table; pedestal pie crust table; two Oriental area carpets; Hespeler bedroom set including single sleigh bed, chest of drawers, vanity, stool and night stand; figurine lamps; cherub vases; Royal Doulton Autumn Breezes HN 1934; 12" china, native Indian figurine; occasional chairs; pictures with lovely frames; J. Henderson oil paintings; foot stool; Birk's sterling dresser set; linens; flatware for 8 with chest; Aynsley bone china, place setting for 8, "Windover"; Nippon; Schaw Bach Kunot figurine, 1936; dining table; end tables; sofa and chair; chest of drawers; TV; other miscellanoeus articles.
ESTATE OF MRS. GRACE DEEBANK
Dining room table, 6 chairs, buffet and glass door china cabinet; East Lake parlour table; Stanley piano and stool with ball and claw foot; press- back rocker; metal doll house, circa 1945; music director's baton; trunks including small 12" wide by 28" long; 3 piece bedroom set with box spring & mattress; dresser and vanity; chest of drawers; treadle sewing machine; sofa and chair; baskets; bookcase; desk and chair; G.E. fridge, 4-years old; stove; washer and dryer; Bicycle; dehumidifier; Supercyle; electric furnace; other miscellaneous articles. Also antique grandfather's clock.
TOY CONSIGNMENT
Approximately 50 toys in excellent condition, including puzzles; Fisher Price Actiity Centre for bath or playpen; Smithsonian Laboratory and Microchemistry, new; table hockey game; Hot Wheels with case; baby train; toy elephant; fire engine, complete with working ladder; grocery cart; doll carriage; rocking chair; wheelbarrow with tools; vacuum; 2 four wheel ride-on (1 year and up); Robocop weapon arm. Also large sleigh coffee table; new G.E. counter top black range; sofa bed; 2 Farley windows; round pine table; sewing machine and cabinet; chrome clothing display racks; glider rocker; Yokohoma tires; Micheline tires.
TERMS: CASH OR ACCEPTABLE CHEQUE
Canteen
Flora Grant Dumouchel
Auction Service
Ingleside, Ontario
613-537-2925
36c

CUT YOUR OWN CHRISTMAS TREE
Drive south on South Gower Drive to Latourele Road, follow signs
Open Saturday and Sunday until Christmas
Ready cut trees also available daily
$12-$15
Call
258-3856

New Year's Eve
DANCE/ BUFFET
December 31/97
Morewood Rec. Center
Tickets: $20.00
includes
Shrimp Cocktail
Buffet
Champagne
Dance from 9pm til 2pm
Tickets can be picked up at
4 Moffat St., Morewood
For more information call:
448-2233 or
1-800-331-1531
Sponsored by the Morewood Recreation Assoc.

CHESTERVILLE HOTEL
Main & Queen
448-3299
HOME BASE
ADULT BAR
Exotic Dancers
Pool Table & Satellite T.V.
Wed. to Sat.
4pm until 1am
HOME BASE
SPORTS BAR
(Separate from Adult Bar)
Tues. to Sat.
4pm until closing
Pool Table
Darts Every Thurs. at 7pm
Juke Box • Satellite T.V.

POST-PARADE CHRISTMAS PARTY
Friday Night, December 5
at Winchester Curling Club
Minors must be accompanied by an adult
EVERYONE WELCOME
Warm up with your friends!

Rhonda C's Clothing Corner
Come in and see the selection of casual wear and uniforms
Available at
Clara's Dressmaking
in Winchester
Call 774-3252
Come see us Dec. 5 for Parade Day Specials



Area Representative
Kevin Fawcett
989-2401 (res.)
Cellular Phones
Mobile Radios
Paging
Sales and Service
1676 Bank St., Ottawa
733-8958 Fax 733-0933
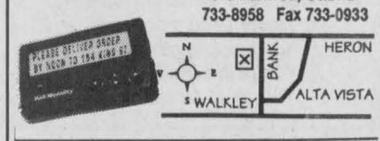

Bell *Mobility*
Approved Cellular Agent

Krown Rust Control System
Johansen Truck & Auto Centre Ltd.
Motor Vehicle Inspection Station - Radiator and gas tank repair
Hwy. 31, South of Winchester
Telephone **774-2806**
Prop.: Dave Johansen

J. Devereaux & Son Ltd.
Pumping Service
Pumping of Septic and Holding Tanks
A household of 3-4 should pump out tank every 1 to 2 years.
We unload all sewage at Greens Creek Treatment Plant, Beacon Hill, Ottawa, Ontario
P.O. Box 7, Metcalfe
821-2348
In business since 1963
Joe Devereaux, Proprietor

RoseHaven Catering Co.

We cater to all occasions
Janet Spruit 774-1148
Fax 774-1840

Thanks
To the Winchester and Mountain Fire Departments
for saving my house
and to **Marilyn Acres** for calling them.
– Dave Wilson

This year make it a family outing.
Choose and cut your own tree at
Forever Green Acres
Open Sat., Dec. 6 to Dec. 24
County Road 3
2 miles west of Inkerman
(between Inkerman & South Mountain)
Christmas Draw
Enter with each tree purchase to qualify to win our Christmas Stocking (value approx. $200)
Open Monday to Friday 1 pm-4:30 pm
Saturday & Sunday 9 am-4:30 pm
826-0608
Happy Holidays from Ian & Kelly Fawcett & Family
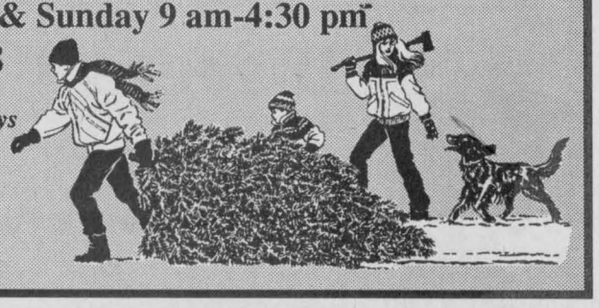

Wantok Maintenance Training Centre
in co-operation with
Human Resources Development Canada
Offers a 36-week pre-apprenticeship training program to assist unemployed individuals to make the transition into the workplace and gainful employment in the truck/trailer and diesel equipment maintenance field.

Start date:	December 8, 1997 (no classes during Christmas break)
Location:	Hwy. 2 between Iroquois and Morrisburg
Requirements:	Employment Insurance recipients Social Assistance recipients Unemployed persons who have had a claim for benefits within the last 36 months Grade 10 education

For more information call **613-652-1080** (Rick)
Fax: 613-652-2111
or your local employment support centre

Classifieds

Super Christmas Garage Sale
Sunday, December 7
Antiques, collectibles, glass, china, crystal, furniture and toys
Too much to mention
1590 8th Line North
North of Metcalfe

The Foundation Repairman
Daniel Villeneuve
WET BASEMENT
'Help is just a phone call away'
WATERPROOFING
WEEPING TILES
WINDOW WELLS
EPOXY INJECTION
SUMP PITS
GARAGE FLOORS
FREE Estimates
Seniors' Discount
774-0003
1-888-622-1189

McMillan's
FURNITURE REPAIR & UPHOLSTERING
448-3351
Chesterville
Since 1975

The Gift Show
presented by the
Russell Artists' Co-operative
Sat., Dec. 6,
Sun., Dec. 7
10 am-4:30 pm
At the **Russell Arts & Education Centre**
1035 Concession St., Russell
Special door prizes
Proceeds to the Food Bank
(Food Bank donations welcome)
"The Art of Christmas Giving – A gift of art is a gift from the heart"

For all those hard-to-buy-for people...
Colourwheel Studio
invites you to a
Craft & Art Show
on Sat., Dec. 13 & Sun., Dec. 14
from 10 am to 5 pm
at the Nor-Dun Centre, Mill St., Winchester
ADMISSION FREE
DOOR PRIZES
FEATURING:
• Wood Carving by Robert Palmer
• Horseshoe Art by Gail Mosher
• Airbrushed Welcome Mats by Brian Murphy
• Jewellery by Colourwheel Etc.
• Display of Children's Art
• Fine Art by Joan Hopkins, Linda Young, Linda St. Onge, Frank Toonen, Brenda DeJong, Jean Whitteker and others
For information call 448-3645

Christmas Trees For Sale
Scotch Pine **$16**
Spruce **$20**
Balsam **$25**
at
Valley Produce Market
Winchester 774-1760

Mountain Township Agricultural Hall
South Mountain
HALL RENTALS
for all occasions
Call Jim Scott
Evenings or Weekends
989-2979

NYENTAP CONSTRUCTION
AGRICULTURAL • RESIDENTIAL • COMMERCIAL
For free estimates
call Leo at 613-821-4274
New barns, Barn renovations, Milking parlors, Feed rooms, Riding arenas, Sheds, Cement floors
New homes, Renovations, Windows & doors, Drywall, Decking
Warehouses, Offices



Upper Canada Fuels
A Marketer of Petro-Canada Products
Top Quality Petro-Canada
Products for your home and farm needs in the Winchester area.
PETRO-CANADA ®
Glen Droppo
Sales Representative
774-2405 225-0700

–AYRSHIRE SALE–



The Eastern Ontario and Western Quebec Ayrshire Committee Annual Fall Sale
Friday, December 5
12:30 pm
at Fawcett Sale Arena,
RR3, Winchester, Ontario
– 40 HEAD SELLING –
Many fresh or close to calving. Get prepared for the long winter ahead. Purchase some high producing, high protein Ayrshire milk.
For information contact
NEIL G. KITTLE
613-774-2663

SHUR - FALL TREE SERVICE
➥ Trimming ➥ Limbing ➥ Complete Removal
➥ Fence Lines and Building Lots Cleared ➥ Firewood For Sale
FREE ESTIMATES • FULLY INSURED
CHUCK PRESTON 613-989-3837 BILL BYERS 613-448-3447

MAKE A DIFFERENCE IN YOUR FUTURE
UNIVERSITY of GUELPH
The University of Guelph now offers two-year Agri-Food Diploma Programs at FOUR locations across Ontario:

Agriculture & Horticulture Diplomas
• Kemptville College
• Ridgetown College
• Ontario Agricultural College, University of Guelph
• College d'Alfred (French only)

Equine Studies Diploma
• Kemptville College

Veterinary Technology Diploma
• Ridgetown College

Food & Nutrition Management Diploma
• Kemptville College • College d'Alfred (French only)

For a full-color brochure and more information, call:
RIDGETOWN COLLEGE 519-674-1500
ONTARIO AGRICULTURAL COLLEGE 519-824-4120
KEMPTVILLE COLLEGE 613-258-8336
COLLEGE d'ALFRED 613-679-2218

Municipality of the Township of Matilda

Notice Residents of Matilda
The next regular meeting of the Council will be **December 18, 1997 at 7:30 pm** in the Council Chambers, Brinston.
W.E. Horner
Clerk-Treasurer



Complete Holstein Dispersal
DAALDER HOLSTEINS
Avonmore, Ont.
Friday, December 5
commencing at 12 noon
SELLING AT
HUGH FAWCETT AUCTION SALE ARENA
Winchester, Ontario
75 REGISTERED HOLSTEINS SELL
RHA 252-229-262 BCA
AVERAGE DAILY PRODUCTION 35.9 KG • BVD VACC.
• Sired by top sires, including Starbuck, Blackstar, Astre, Skychief
• Many honor list producers
• Heifers are well grown from good sires
• Some top consigned fresh cows, open heifers and 2 service-age bulls also sell following herd
For catalogues contact
SALE MANAGER
HUGH FAWCETT AUCTIONS INC.
WINCHESTER, ONTARIO
613-774-3363 • BARN 774-1369

Year-end Unreserved Auction
Friday, Dec. 5
starting at 8:30 am
Farm Tractors, Industrial Machinery
We Buy, Sell & Trade Daily
GIL BEAUDRY
BOX 550, WINCHESTER
613-774-3661 / 3662 / 3179 / 3606 / 2557

Addiction Services of Eastern Ontario (ASEO) call for General Membership
The Board of the Addiction Services of Eastern Ontario, a volunteer governance body, is seeking application for general membership to the organization. The board oversees the delivery of a broad range of addiction services within the counties of Prescott, Russell, Stormont, Dundas and Glengarry, the city of Cornwall, and Akwesasne. Composed of health care providers and consumer representatives, members are sought from the entire catchment area served. The general membership is invited to attend periodic reunions and may be invited to participate in advisory committee or ad-hoc initiatives. The nine-member board, which satisfies clear demographic criteria, is elected from the general membership on an annual basis.

Applications may include, as desired, pertinent information such as address, personal and occupational background, previous involvement in community affairs, and interest in the field of addictions treatment. Previous involvement in the health care system, the addictions field, or voluntary boards is not prerequisite for participation or membership.

All applications should be submitted by January 9, 1998 to:

Membership Committee
Addiction Services of Eastern Ontario
106 Second Street West, Suite 2
Cornwall, Ontario
K6J 1G5

Dispersal Sale
FOR
DELHU HOLSTEINS
Crysler, Ont.
MILKING HERD AND BRED HEIFERS
Friday, December 12
commencing at 12 noon
SALE AT
HUGH FAWCETT AUCTIONS
South Side of Winchester Village
50 REG. HOLSTEINS SELL
PREBRED, CLASSIFIED, ODHIC TESTED, BVP VACCINATED
RHA 207-201-209 BCA
This is one of the top herds in the area being sold this year. The herd has won many production and Stormont Co. show awards. They are sired by and bred to the top proven sires.
OFFICIAL CATALOGUES AVAILABLE
ALSO SELLING: 25 HEAD MILKING HERD FOR JOHN STANTON, MALLORYTOWN, ALL STAGES OF LACTATION
DECEMBER CONSIGNMENT SALE FOLLOWS
Some top fresh and springing cows offered, including high producers and show potential 2-year-olds.
For consignment or information contact
SALE MANAGER
HUGH FAWCETT AUCTIONS INC.
WINCHESTER, ONTARIO
613-774-3363 • BARN 774-1369

Auction Sale
Saturday, Dec. 6
at 10:00 am
RIDEAU AUCTIONS INC.
Corner of Hwy. 31 at Hwy. 43, Winchester
New brass items: Large quantity of new brass, wire and candle products; flower vases; office accessories; coasters; candle holders; wine collars; napkin rings; trays; service pieces...
New items: Picture frames; bookends; candle holders; umbrella stands; napkin holders; back rests; cassette holders; pot holders; CD holders...
Office equipment: Mag desks; tables; boardroom table; fax machines; color monitors; computer printers; lateral file cabinets; office chairs; Sharp photocopier 7100; Sharp photocopier 721; Ricoh photocopier 3010; Mita photocopier 213; computers...
Miscellaneous: Black & Decker grinder; Makita sabre saw; industrial vac...
PLUS MANY MORE ITEMS TOO NUMEROUS TO MENTION
(Viewing: Friday, December 5, 1997)
TERMS: CASH, VISA, MASTERCARD, INTERAC
RIDEAU AUCTIONS INC.
WINCHESTER, ONTARIO
1-613-774-2735

BRISTER Group
NOTICE
Brister Group would like to advise you that in the event of a
Postal Interruption
please call our individual offices for instructions with regard to delivery of renewals and/or pertinent documents.
Payment of accounts will be accepted at the location nearest you. Your co-operation will be appreciated during this disrupted time.
BRISTER INSURANCE BROKERS LTD.
Winchester 1-613-774-2832
BUSH INSURANCE BROKERS LTD.
Avonmore 1-613-346-2152
Maxville 1-613-527-2985
RON ARMSTRONG INSURANCE BROKER LTD.
Crysler 1-613-987-2117

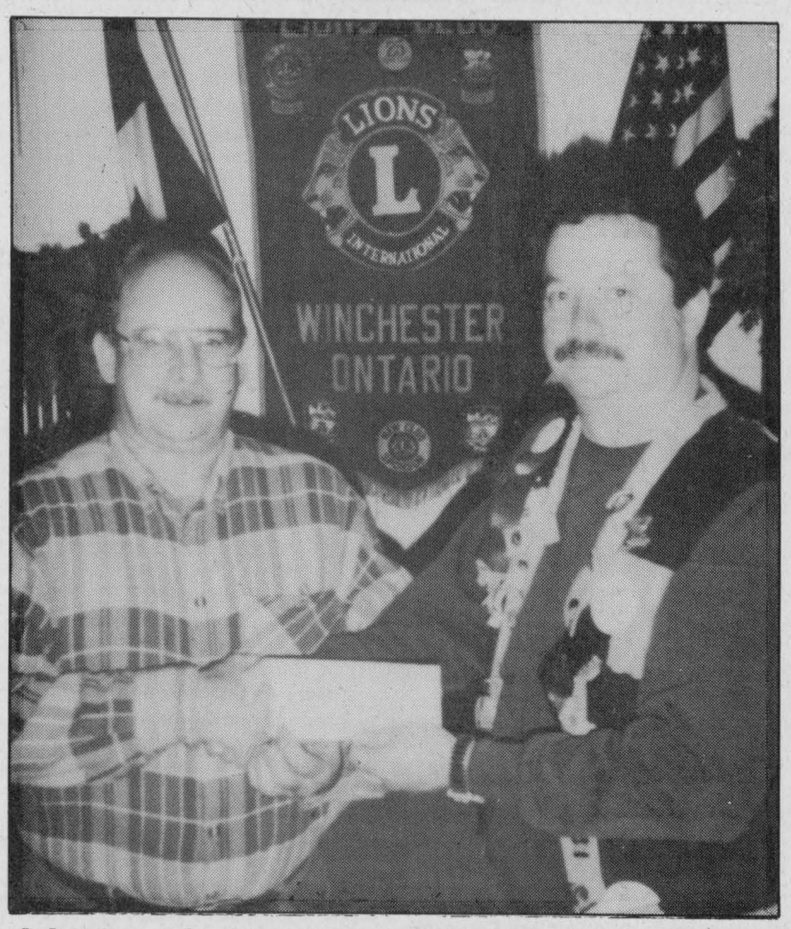

Lions give

Winchester Junior "B" Hawks Hockey Club representative Brent Copeland (left) recently accepted a cheque from Lions Club member Bill Roffey. The Lions donated the proceeds from their Halloween Dance to the Hawks. Lions Photo — Shadbolt

Seniors plan Christmas dinner

by Jean Casselman

WILLIAMSBURG — On Tuesday, Nov. 18, 18 members attended the regular monthly meeting that followed a delicious potluck dinner. The meeting opened with the singing of O'Canada, accompanied by Hilda Garlough on the piano.

Everyone was welcomed by the president and the reports of the secretary and treasurer were heard. A motion was made and carried to send $200 to the Children's Hospital Foundation.

Plans for the Christmas dinner and meeting were made. Members who were not asked for anything specific are invited to bring salads, jellos, desserts etc. There will be invited guests and special entertainment.

For the Christmas euchre on Dec. 17 members are asked to bring a dozen squares or cookies.

The program consisted of three readings. Joyce Patterson read, "Ever wonder why?" and Gwen Pemberton read, "Remarks we could easily get tired of hearing", and "Things that 20 years ago you'd never thought you'd find yourself doing".

Cards were enjoyed during the remainder of the afternoon.

EUCHRE WINNERS

Winners at the Williamsburg Township Euchre on Wed., Nov. 19 were as follows: ladies, Evelyn Swerdfeger, Sharon Munro, Zeta Godard; gents, Enid Dalrymple, Graham Pemberton, Ralph Casselman; door prize, Lois Sweeney, Audrey Whitteker; draw, Helen Gillespie, Zeta Godard, Lynn Gilmour, Betty Barkley, Helen Crump and Phyllis Scott.

The next euchre is planned for today (Wed., Dec. 3) and everyone is welcome.

Porteous new libraries CEO

METCALFE — As we approach the end of the year in the libraries, we look back on months of change.

Last January, the atmosphere in the township was somewhat confrontational but now there is a sense of working together as a unit, made up of library board members, staff, volunteers, friends and residents of the township, to bring good service to library users.

Osgoode Twp. library beat
by Shirley Mills

To update you on some of the changes. Brenda Porteous, librarian at the Osgoode branch, has agreed to become CEO. This is simply an extension of her duties as librarian by a few hours per week. It does however, provide a contact person to deal with other library systems, or to be involved in future amalgamation.

This appointment met with complete approval by both the library board members and the library staff. Her phone number is 613-826-2227.

There are also some openings on the library board due to personal commitments. These positions are open to all residents of the township but it's more than simply attending meetings. There should be a genuine interest in libraries plus a willingness to commit time and effort to the position. If anyone is considering this, please contact Dwayne Acres at the township office.

We're still uncertain as to what will happen in Greely. With the fire hall going ahead, there is space available to the Greely branch (which is presently located in the fire hall), but we will let you know when decisions have been made.

Please note that all four branches of the Osgoode libraries will be closed for Christmas holidays. We will close after regular hours Dec. 20 and open again Jan. 5 (except for Vernon which opens Tuesday).

You might find time to read after Dec. 25, so stock up. The books will be given out for a longer period of time.

In January, the branches will again be handling registration for the Spelling Bee of Canada. This competition takes place in the spring but the organizers have to know the numbers of those interested. We will advise you when we know more.

When we look back, it has been a pretty good year. In spite of our book budget being cut, we have been given books and money (from the friends) and with a good courier service run by the "friends" and the board members, we have been able to draw requests from our sister branches.

Our Adopt-A-Book program has also been a great success.

We look forward to continued growth.

Breakfast meeting

CORNWALL — Mayor Brian Sylvester has been given his first speaking assignment since the municipal election.

Team Cornwall Chairperson John Divinski has announced the next general meeting of Team Cornwall will feature Sylvester, who will outline his plan for Cornwall for the next three years. Team Cornwall members, who attend the breakfast meeting on Thurs., Dec. 11 will have an opportunity to question the mayor at this time.

The general membership breakfast meeting will be held at the Porto Bello Restaurant at 7:30 am on Thurs., Dec. 11.

Tickets for the Team Cornwall Breakfast are $6 each and can be reserved by calling the Cornwall Chamber of Commerce office at 613-933-4004.

ALBERT GALE REAL ESTATE LTD. REALTOR

Albert Gale Real Estate Ltd.
Winchester 774-2881


2-bedroom freehold end unit, natural gas heat, 2 baths. $75,300! Anne Allen, 535-2578.


$99,900, completely renovated, on 1+acres, good out building. Bob Volks, 774-5040.

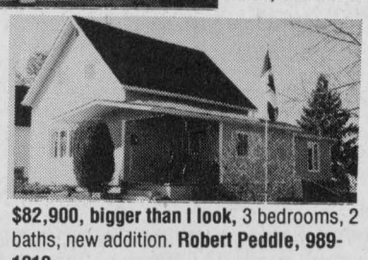
$82,900, bigger than I look, 3 bedrooms, 2 baths, new addition. Robert Peddle, 989-1919.

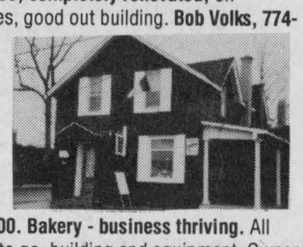
$95,000. Bakery - business thriving. All ready to go, building and equipment. Owner retiring. E.A. Oldford, 774-3497.


$101,000. A lovely family home in Winchester Village. Pat O'Brien, 448-9060.

PICK OF THE WEEK


$125,000, Chesterville, a beautiful home, gas heat, Helen Kennedy, 448-3528.


Helen Kennedy

FULL-TIME ALL THE TIME

RE/MAX®
metro-city realty ltd.
Telephone 737-7200
Take it to the MAX...


Alan LaPierre
448-3306

FULL MLS SERVICE AT COMPETITIVE RATES


$93,500
COUNTRY SPLENDOR ON 3 FORESTED ACRES, sunken living room, bay window, Euro-kitchen, dining area, 3 bedrooms, rec room, new 1997 oil furnace. Double carport.


$86,900
NESTLED ON 1.47 ACRES, all-brick bungalow, eat-in kitchen, formal dining, living room with patio doors to deck, 2 baths, main floor laundry. Immediate possession.


$79,000
SOLD
IMMACULATE BUNGALOW, 4 appliances, gas he... air, double carport, paved drive... mediate possession. Don't miss this one.

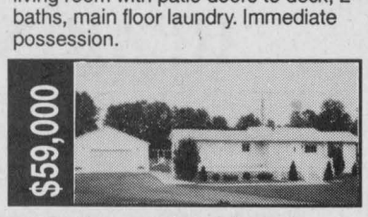
$59,000
FIRST-TIME BUYERS DELIGHT, living room with patio doors to deck, family area with wood stove, porch, double insulated heated garage with workshop. All on 1.80 acres.

BUY OR SELL WITH CONFIDENCE • CALL ALAN, 448-3306


EXPECT THE BEST
STEVE SUMMERS
774-3408
24-HOUR PAGING
692-1444 or
1-800-781-3457

SOLD
COLDWELL BANKER
COBURN REALTY
Expect the best.®

WORKING ALL DAY - EVERY DAY

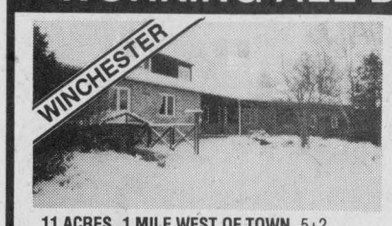
WINCHESTER
11 ACRES, 1 MILE WEST OF TOWN. 5+2 bedrooms, 2+1 kitchens, 3+1 baths, privacy and southern exposure. Barn and much, much more. Priced to sell now! Now! Now!


SOUTH MOUNTAIN
COUNTRY LIVING AT ITS BEST. You have to see this luxurious home to believe it. Cathedral ceilings, hardwood floors, oak cupboards, 2-1/2 baths, 3+2 bedrooms, 10 acres of reforested trees. Show and sell. $189,000.


VERNON
SOLD
TALK ABOUT VALUE. All brick 3-bedroom bungalow, landscaped lot and undeveloped basement. $98,500.


WINCHESTER SPRINGS
LOT WITH CREEK AT BACK, $123,900. Hi-ranch side-split with large mud room or entrance if your children ever have dirty feet. Double garage, 3 bedrooms, 2 bathrooms upstairs, rec room and bar.

SOLD SOLD SOLD SOLD


GALE REAL ESTATE LTD. REALTOR
Albert Gale Real Estate Ltd.
Winchester 774-2881
E.A. Oldford
The Oldford Man
774-4253
STABILITY
Zooom
Butch's Home of the Week


15 ACRES. 4-year-old 1,800 sq. ft. home with 2-car garage, $35,000 rec room. New barn has 4 box stalls and tack room. So nice. 3 washrooms, exercise room. A best buy - must sell. Asking $135,000.

SOLD SOLD SOLD SOLD

Rosalind Drewery's
CORNWALL MOTOR SALES
CHEVROLET TERRY'S GEO
SPECIAL OF THE WEEK

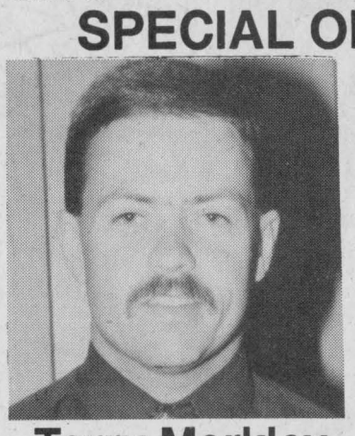
Terry Merkley

GM 4x4
'96 Extended Cabs
2 to choose from
One burgundy and silver, one green and silver, both loaded, loaded. Both 350 V8s.

Brookdale Ave. & Hwy. 401, Cornwall
Bus. 613-933-3000 • Fax 613-933-6477 • 800-268-4076

CLASSIFIED MARKETPLACE

"Advertise Across Ontario or Across the Country"

BUSINESS OPPS.

GOVERNMENT FUNDS. Government assistance programs information available. For your new or existing business. Take advantage of the government grants and loans. Call 1-800-915-3615.

CHRISTIAN FRANCHISE. Huge earning potential servicing the explosive Christian market with today's technology. Home based. Full training and support. Call 1-800-663-7326.

INTERNET EXPLOSION! $186 BILLION by 2000! Revolutionary system. Seize it! Apply now for the world's fastest growing INTERNET Franchise. Investment required. 888-678-7588.

FORTUNES MADE AS INFORMATION BROKER. Canada's fastest growing franchise. No inventory. No staff. Low overhead. Computer generates income 24 hours per day. 1-888-889-1010.

THE FUTURE has arrived in Canada! Surf the Internet from your TV. Join this prosperous business. This is your chance to be Financially Free! 1-800-988-7600 or 1-360-992-0868 collect.

COLLECT CASH. Coke, Pepsi, Hostess, M&M, Cadbury, etc. Restock established unique vendors in your area. No selling, full-time, part-time. Minimum investment $13,980. 1-800-546-2799 (24 hours). Member B.B.B.

GREAT CANADIAN Dollar Store franchise opportunity. $65,000. - $70,000. investment (including stock). P.O. Box 825, Duncan, BC, V9L 3Y2. 250-748-1090. Fax 250-748-5096. Mr. Duchesnay: Ontario/Quebec phone 1-888-829-0521.

CAREER TRAINING

CHOOSE YOUR CAREER/start your own business. Earn an international diploma/A.I.N.S. offers over 100 home study programs. Alternative health, counselling, self-improvement, nutrition, new age, business, sports, Beauty, writing. Free Prospectus 1-888-516-1212 - (z).http://www. tains.com. We have a career for you!

BOOKKEEPING AND INCOME TAX COURSES! Learn Income Tax Preparation and Bookkeeping by correspondence. Earn your certificate now. For FREE brochures, no obligation, U & R Tax Schools, 1345 Pembina Hwy., Winnipeg, Manitoba, R3T 2B6. 1-800-665-5144, over 20 years of tax training experience.

FOR SALE

SAWMILL $4895 SAW LOGS INTO BOARDS, planks, beams. Large capacity. Best sawmill value anywhere. Free information 1-800-566-6899. Norwood Sawmills, R.R 2, Kilworthy, Ontario P0E 1G0.

$ATTENTION STUDENTS$ Make a lot of money selling Christmas chocolate bars. New products available. Nothing to pay in advance. Fast delivery 1-800-383-3589.

HELP WANTED

MILLWRIGHTS, WELDER/FITTERS, SUPERVISORS (Experienced) Required for full time positions. Good wages, medical/dental benefits. 20 minutes west of Toronto Airport. Please fax resume to: 519-853-5707.

LEGAL SERVICES

LEGAL ADVICE, ONTARIO LAWYER, 1-900-561-5888, $50. for 15 minutes maximum. Hours: Tuesday-Saturday, 5pm-12 Midnight, Tuesday special $50 for 30 minutes. Assault victims compensation, Evictions, Child Support, Court documents.

MEDICAL

HIP/KNEE REPLACEMENTS, Cardiovascular/ Neurosurgery. Top American facilities. Travel assistance, package rates. University of Virginia (Toronto office). (800)211-8850, e-mail: mrcinc@interlog.com.

STEEL BUILDINGS

STEEL BUILDINGS...Final Clearance. Construction and Leasing available. 20 x 14 x 30 $3,688.00. 25 x 14 x 30 $3,988.00. 30 x 14 x 40 $5,944.00. 40 x 60 $9,688.00. 40 x 80 $12,244.00. 50 x 100 $21,566.00. 60 x 120 $28,900.00. Others. Pioneer 1-800-668-5422.

FUTURE STEEL BUILDINGS. Factory Direct Fall Liquidation on all Models. Save 25-30% off regular prices. Call today for a free estimate. 1-800-668-8653 ext. 536.

VACATION/TRAVEL

GULF-FRONT VACATION PARADISE. Panama City Beach, Florida. Luxurious 1,2,3 bedroom suites, indoor heated pool, tennis and more. Snowbird activities, extended stay discounts. 1-800-874-8823.

CLUB PARADISE. North America's largest clothing optional/nudist report at Paradise Lake just North of Tampa. Condos, hotel rooms/suites, pools, bars, etc. 800-237-2226 www.paradiselakes.com.

• It's Affordable • It's Fast • It's Easy • One Bill Does It All
• Northern Ontario $76 • Eastern Ontario $138
• Western Ontario $130 • Central Ontario $134 • All Ontario $390
• National Packages Available • Call this paper for details!

HOW TO DRUM UP NEW BUSINESS

REACH OUT TO POTENTIAL CUSTOMERS WITH EYE-CATCHING PROMOTIONS. GET THE QUALITY YOU NEED AT A PRICE YOU CAN AFFORD. CALL US TODAY AT 774-2524.

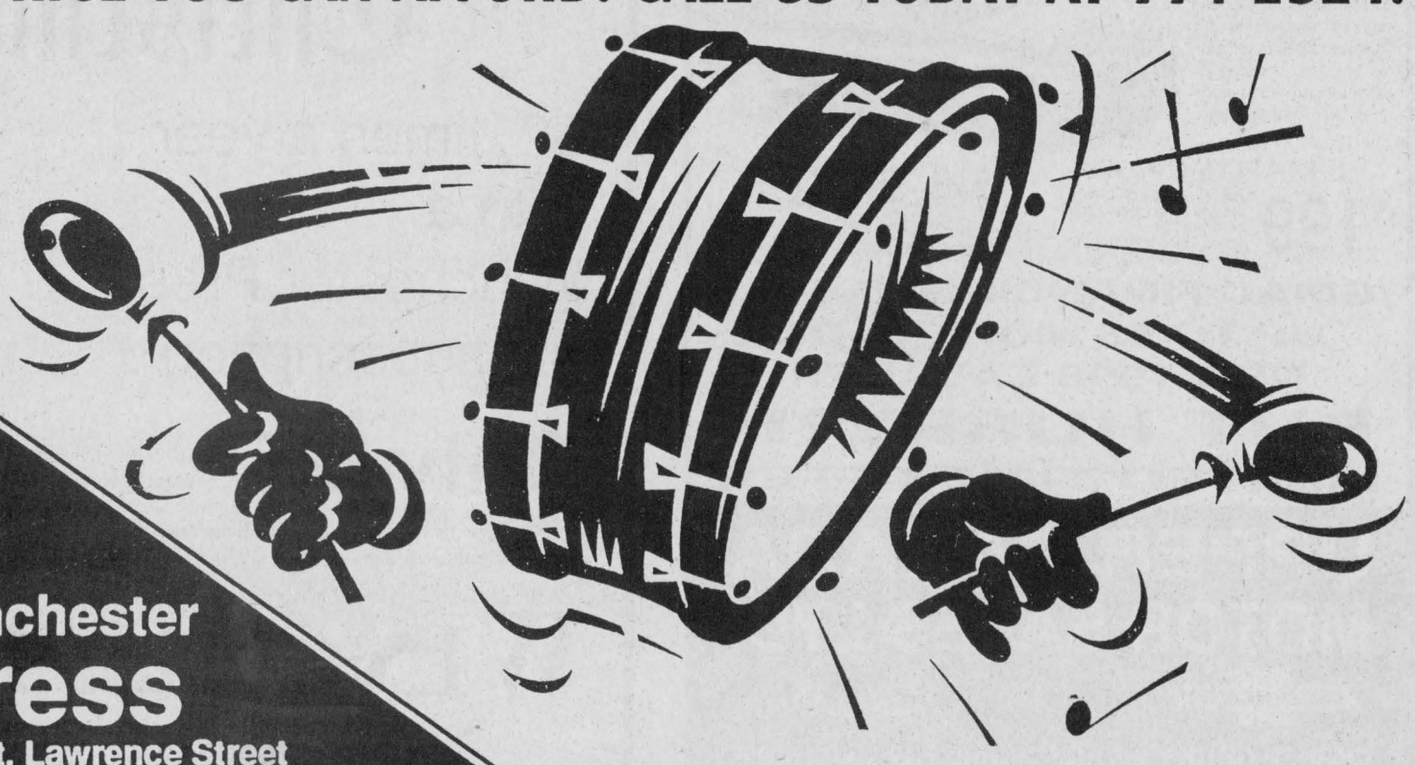

Winchester Press
545 St. Lawrence Street

Cancer takes emotional toll, says survivor

by Diane Currier

Breast cancer is a worldwide feared disease as one out of eight women will be diagnosed at some time during her life. An estimated 18,400 new cases with an estimated 5,100 deaths will occur in Canada alone in 1997.

There is probably no single cause of the disease as researchers have found that a combination of different factors working together tend to increase the risk of breast cancer. Age, personal and family history, reproduction history, hormones, obesity, diet and nutrition and environmental factors may contribute to the development of breast cancer.

When diagnosed with breast cancer, you may begin an emotional roller coaster ride. Fear of dying, loss of health, femininity, sexual attractiveness; fear of the treatment, of the disfigurement, anxiety of recurrence, and helplessness as one senses having lost control of their body. Also anger that this has happened to you, denial that you have breast cancer as no one in your family has ever been diagnosed with it, guilty that somehow you may have contributed to the cause of your cancer, mood swings, depression — these are all part of your new-found journey that you will be embarking.

Fear, anxiety, and guilt anchor us in one position and often create a state of paralysis, depression and helplessness. Few of us are ever equipped and prepared in facing this diagnosis.

Considering this wide range of emotions, how does one begin in dealing with this new diagnosis? How does one learn to take control of life and move forward? How does one discover that cancer can become a learning and enriching experience?

The first important step is your family physician as he or she is the first person who will be joining your cancer team. Your physician will be co-ordinating your appointments with a surgeon, cancer clinic, among other things.

At the "diagnostic visit", ask your doctor for a follow-up visit as at this time you may be too overwhelmed and may not be capable of hearing and listening to information provided. Your follow-up visit can be scheduled before you meet the surgeon, or go to the cancer clinic or immediately after you have met new members of your cancer care team.

Based on experience, a follow-up visit to your physician's office (accompanied by someone) would be most helpful in addressing your needs. The time elapsed between the diagnostic visit and the follow-up visit would not only allow you to integrate the news and formulate questions, but would become a unique opportunity to ensure quality of care.

The doctor will be more than willing to answer your prepared questions and this will give him the perfect opportunity to inform you of the services existing in your community.

If in need of specific services, ask your physician to refer you immediately to the proper agency and also enquire about a prepared list of community resources. When your physician asks you if you need help, inquire about the type of help that is available as you are not always aware as this is a new experience for you.

This follow-up visit may be your first positive step taken on your new-found journey. Your physician is someone you know, trust and have confidence in and feel at ease in communicating openly with. It has been proven by various studies that a strong doctor-patient relationship has the potential of affecting your adjustment to the disease and your willingness in receiving the treatment. A well-informed patient will be able to play a role in decision-making and will be better satisfied with the outcome of prognosis.

Here are three possible questions that can be asked at your follow-up visit: 1 — What is the procedure of a biopsy and what role does it play in my diagnosis? Am I awake? 2. — Is it best to have the entire breast removed, even though one lump was discovered? 3. — How does chemotherapy and/or radiation help?

Being well-informed on your disease allows a certain sense of control which permits you in discussing your disease with your physician and oncologist, participating in decision-making, and making choices that are right for you. When I was first diagnosed with breast cancer, I refused to read any material related to my cancer as I feared the statistics of death.

I feared to read about other women's horror stories, and I feared about the unknown treatment that was awaiting me. I now realize that the only way of combatting the fear is by acknowledging it and jumping right into it. And I soon discovered that by reading numerous books, I allowed myself to have hope because there are numerous women in remission and many who can declare themselves cured.

Which category one falls into is unpredictable but then who is assured of what awaits us? Aren't we all terminal in one sense? Being informed also permitted me to learn of the side effects of treatment but most important of all to realize that there is a number of medications on the market that alleviates many reactions.

Joining the Breast Cancer Support Group and the VON Cancer Support Network also offered me the opportunity of sharing my fears with other women in my situation and in return, this network of people provided me with a wealth of information, tricks and strategies on coping with cancer.

Knowledge also entitles one in recognizing that we are all individuals, different from everyone else and their stories are not ours. Our road to discovery depends on the support from loved ones, a partnership with our medical team, belief and trust in ourselves that we can function to the best of our ability, a positive attitude and our faith in God. Learn to reach out to someone as there are many open arms awaiting you and understanding what you are living.

Diane is a survivor of metastatic breast cancer. She is available for public speaking on the emotional aspects of dealing with cancer and strategies in coping with the disease. Call 613-931-1604.



Ladies Night

Lorraine Geggie and Angie Stephenson of Geggie's Home Hardware hosted a successful "Ladies Night" in the Country Treasures section of the store last Thursday (Nov. 27). About 150 ladies turned out to enjoy a relaxed evening of shopping, sample the goodies and have a chat with Old St. Nick.

Press Photo — Holmes

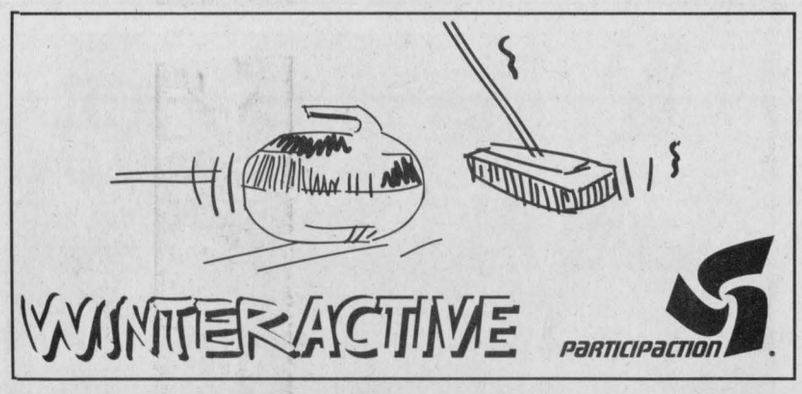

Church Directory



ST. PAUL'S PRESBYTERIAN CHURCH
Winchester
Knox Presbyterian Church
Mountain
Interim Minister, Mary-Ann Johnstone
Tel.: H.-774-0316
A warm welcome awaits everyone
Knox Presbyterian Church
Mountain
9:30 am - Divine Worship
St. Paul's Presbyterian Church
Winchester
11:00 am - Divine Worship, nursery care and program for children
36tfc

DISCOVERY BIBLE FELLOWSHIP
Your teenagers are our priority.
Meeting at the Winchester Public School
Sunday
9:30 am - Worship Service
11:00 am - Sunday School
Tuesday
6:30 pm - Pioneer Club for Grades 1 and 2 at the Winchester Baptist Church
Thursday
7:30 pm - Youth Enthusiastic at Winchester Public School
For more information 774-0721 or Box 264, Winchester, Ont., K0C 2K0
774-0721
Pastor Andre Lauzon
Friendly, Caring, Accepting
24tfc

WINCHESTER UNITED PASTORAL CHARGE
Minister: Rev. Carol Poley-Delisle, B.A., B.Th., M.Div., B.C.L., L.L.B.
Office: 774-2512
Manse: 774-1546
Sunday
WINCHESTER UNITED CHURCH
11:00 am - Worship Service and Sunday School
Tuesday
12:45-1:15 pm - Prayer Circle
WINCHESTER SPRINGS UNITED CHURCH
9:30 am - Worship Service and Sunday School
25tfc

PARKWAY ROAD PENTECOSTAL CHURCH
10 minutes north of Winchester, corner of Highway 31 and Parkway Road, Greely
Sunday
9:45 am - Sunday School
10:45 am - Sunday Service
6:30 pm - Pre-Service Worship
7:00 pm - Evening Service
EVERYONE WELCOME
Church Office: 821-1056
PASTOR: Wayne D. Fulton
23tfc

THE ANGLICAN PARISH OF WINCHESTER, CHESTERVILLE, CRYSLER AND SOUTH MOUNTAIN
Sunday, December 7
8:00 am - Chesterville
9:30 am - South Mountain
11:15 am - Winchester
Rev. Robert Assaly: 774-2236
36c

ST. MARY'S CATHOLIC CHURCH
Chesterville
448-3262
5:30 pm - Saturday
9:00 am & 11 am - Sunday
18tfc

CHRISTIAN REFORMED CHURCH
Williamsburg, Ont.
Rev. George J. Rowaan
448-2351
Sunday, December 7
Second Sunday of Advent
9:30 am - Morning Service "Waiting for the Lord", Psalm 130
Sunday School for all children ages 3-12
7:30 pm - Evening Service "His Name is Jesus", Matthew 1:18-24
Pastor Rowaan at both services
Child care available
PLEASE JOIN US FOR WORSHIP
Friday, December 12
2 pm - Dutch Language Carol Sing
36c

HARMONY COMMUNITY CHURCH
Evangelical Missionary Church
Hwy. 31 & Ormond Rd.
774-5170
Pastor: Rev. Bruce North
Sunday, December 7
10:30 am - Children's Special with guests Bonnie and Jerry Wallace Super Church for ages 1-12
Wednesday
7:30 pm - Bible Study
Difference Makers together!
36c

Winchester
WESLEYAN CHURCH
1897 - Keeping the Dream Alive - 1997
Pastor: Rev. Thurland Brown
Box 121, Winchester, Ont., K0C 2K0
Office 774-3137
Sunday, December 7
10:30 am - Sunday School and Morning Worship
7:00 pm - Sunday Night Alive
"100 Years of Ministry - 1897-1997"
36c

EBENEZER REFORMED CHURCH
Affiliated with the United Reformed Churches in North America
Based on the Infallible Word of God and the Three Forms of Unity (Heidelberg Catechism, Belgic Confession, and the Canons of Dort)
Sunday, December 7
11:45 am - First Baptist Church, Court House Square, Brockville
2:30 pm - Hulbert United Church, Interim Minister: Rev. J. Roke, Phone: 613-924-1547; Clerk, Wilburt Feenstra, 613-498-1812
36c

A TIME TO PRAY
Everyone is invited to attend this interdenominational prayer time every Tuesday from 12:45-1:15 pm at the Winchester United Church Hall.

HEARING TESTS
Service Clinic
Friday, December 12, 1 pm
at Beachcroft Apartments
Beach St., Winchester, Ontario

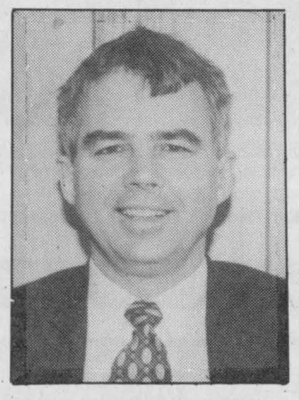

Rob Meagher
Hearing Aid Specialist
(A member of A.H.I.P.)

Supplier of leading makes of hearing aids. Registered Ontario Department of Health Authorizer and Vendor Dispenser. Servicing to all makes. Serving this area for 47 years.

DAVIDSON HEARING AID CENTRE LTD.
343 McLeod St., Ottawa 233-4374
CALL NOW
TOLL-FREE 1-800-267-9697
FOR YOUR APPOINTMENT
HEARING AIDS ARE PARTIALLY FUNDED FOR ONTARIO RESIDENTS

DIRECT TO HOME SATELLITE

Just $599 & up



For more information on complete installation and set-up, call

FAWCETT
COMMUNICATION TECHNOLOGIES
• Kevin Fawcett •
Tel. 613-989-2401 **Pager 760-8979**

Win your
Christmas Dinner
from
Sweet Sisters Bakery
502 Church St., Winchester 774-2867
Place your Christmas order of $20 or more before December 6 and you could win
a turkey, stuffing, cranberry sauce, buns and a pie
Call 774-BUNS or come in for details



2.9%
FINANCING
Cavalier Coupe
2.2 litre engine, 5-speed manual transmission, 4-wheel ABS, dual front air bags, child-security door locks, PASSLock™ theft-deterrent system



SMARTLEASE
$199 ** /36 MONTHS/$1,330 DOWN/ $300 SECURITY DEPOSIT/ $620 FREIGHT TOTAL OBLIGATION $8,494
$14,599.00* * PLUS FREIGHT $620., LICENCE, INSURANCE & TAXES NOT INCLUDED. ISA PACKAGE
GMAC FINANCING (O.A.C.)
UP TO 48 MONTHS ON NEW 1998 CAVALIER
BUT HURRY!!!
LIMITED TIME OFFER
UPPER CANADA MOTOR SALES LTD.
CHEVROLET Oldsmobile
CORNER OF HWY. 2 & 31 • MORRISBURG • 543-2925

You can say
merry, merry Christmas
52 times a year with a Winchester Press gift subscription

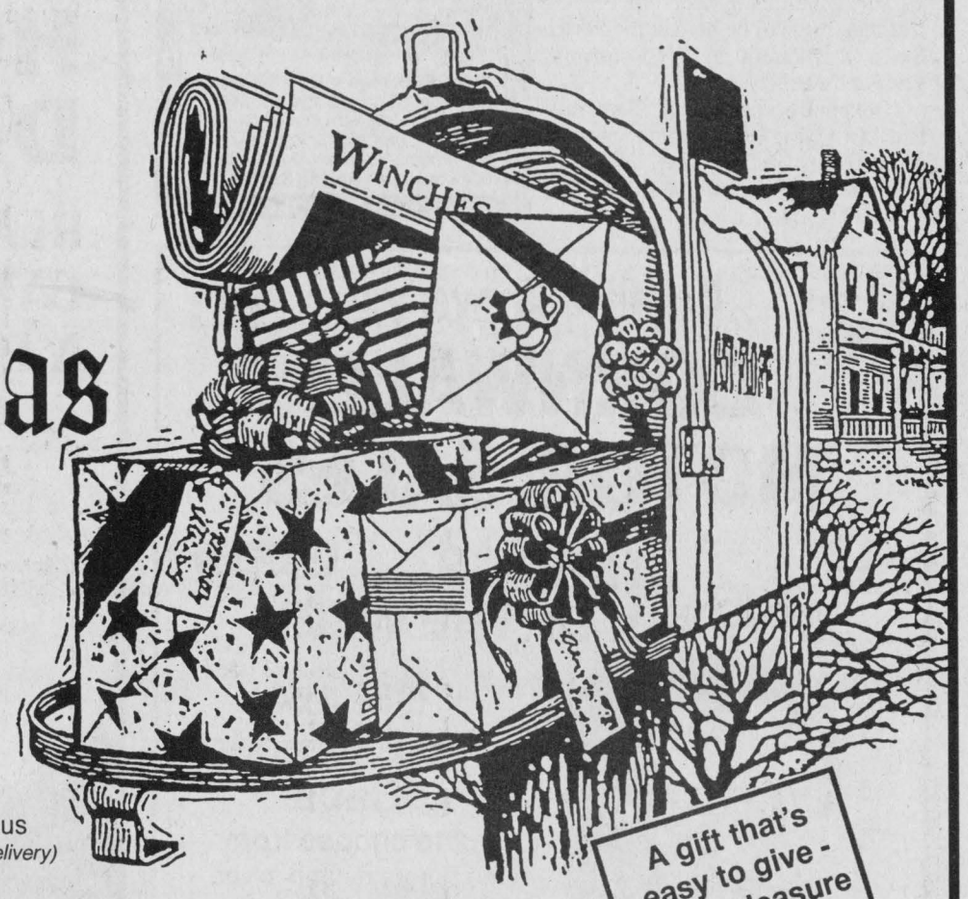

Only $25 Within 40-mile radius *(except door-to-door delivery)*
Door-to-door delivery and outside 40 mile radius $30
Outside Canada $65. (Please add GST.)

WINCHESTER PRESS
St. Lawrence Street, Winchester Telephone 774-2524

Interac DIRECT PAYMENT PAIEMENT DIRECT

MIKE DEAN'S SUPERFOODSTORE

19 KING ST. CHESTERVILLE

WE RESERVE THE RIGHT TO LIMIT QUANTITIES

OPEN: MON.-FRI. 8 AM-9 PM; SAT. 8 AM-6 PM

PEPSI-COLA, 24x355 ML TINS
REGULAR *OR* DIET, CAFFEINE FREE, DIET CAFFEINE FREE
7-UP, REGULAR *OR* DIET
MOUNTAIN DEW, CRUSH RAINBOW, PURE SPRING GINGER ALE, SCHWEPPES GINGER ALE, ORANGE CRUSH, HIRES ROOT BEER, DIET SCHWEPPES GINGER ALE
5.44

PILLSBURY, 235 G PKG.
CRESCENT DINNER ROLLS
98¢

2-WEEK PROMOTION PRICES IN EFFECT UNTIL CLOSING TUESDAY, DECEMBER 16, 1997

WHITE SWAN, 8 ROLL PKG.
BATHROOM TISSUE 2.28

GREEN GIANT, 12 OZ., 14 OZ. TIN
WHOLE KERNEL CORN
SWEET PEAS, SUMMER SWEET PEAS, CUT GREEN BEANS, CUT WAX BEANS, PEACHES AND CREAM CORN, MEXICORN
68¢

OLD EL PASO, PKG. OF 8
TORTILLA SHELLS 1.98

MEXICASA, 1.9 LITRE JUG
MEDIUM SALSA SAUCE 5.88

SCOTTIES, PKG. 150
FACIAL TISSUES 98¢

SCOTT, PKG. 360
TABLE NAPKINS 3.38

HOSTESS
LOW FAT, 270 G BAG
RESTAURANT, 320 G BAG
BITE SIZE, 340 G BAG
TOSTITOS 1.98

OLD EL PASO, 1 BOX
FAJITA DINNER, SOFT TACO *OR* TACO KIT 3.48

OLD EL PASO, 400 G BAG
WHITE CORN, YELLOW ROUND, TRIANGLE
NACHO CHIPS 1.88

VIVA, 2 ROLL PKG.
PAPER TOWELS 78¢

SCHWEPPES, 2 LITRE JUG
CLUB SODA, TONIC WATER, RASPBERRY *OR* ORIGINAL
GINGER ALE 98¢

QUAKER, 134 G PKG.
ASSORTED VARIETIES
NOODLE RONI 98¢

QUAKER, 227 G PKG.
ASSORTED FLAVOURS
RICE A RONI 98¢

SUNLIGHT, 12 LITRE BOX
ORIGINAL *OR* BLEACH
LAUNDRY DETERGENT 7.88

CHRISTIE, 225 G PKG., 250 G PKG.
ASSORTED VARIETIES
SNACK CRACKERS *OR* CRISPERS 1.88

AYLMER, 10 OZ. TIN
TOMATO SOUP 2/88¢

AYLMER, 10 OZ. TIN
CREAM OF MUSHROOM SOUP 2/1.18

SUNLIGHT, 750 ML, 1 LITRE
LIQUID DISH DETERGENT 1.98

MAPLE LEAF, 500 G BONUS PACK
MAPLE LEAF COOKIES 1.88

DEL MONTE, PKG. OF 4
ASSORTED FLAVOURS
MINI PUDDINGS 1.68

MINUTE, 1.4 KG BOX
LONG GRAIN RICE 4.88

WISK, 1.35 LITRES
REGULAR *OR* BLEACH
LIQUID LAUNDRY DETERGENT 5.48

SNUGGLE, 3 LITRE JUG
CUDDLE UP LIQUID FABRIC SOFTENER 3.68

EAGLE BRAND, 300 ML TIN
ORIGINAL *OR* LOW FAT
SWEETENED CONDENSED MILK 1.98

ROUGEMONT, 48 OZ. TIN
PURE APPLE JUICE 98¢

BETTY CROCKER, 510 G BOX
ASSORTED FLAVOURS
SUPERMOIST CAKE MIXES 1.48

AMAZE, 600 G BOX
LAUNDRY BOOSTER FOR STAINS 3.88

ALL, 3.3 KG BOX
POWDERED AUTOMATIC DISH DETERGENT 5.88

ET TU, 132 G PKG.
GREEK, ITALIAN, LIGHT, HONEY DIJON *OR* ORIGINAL
CAESAR SALAD KIT 1.88

OLD TYME, 1 LITRE BONUS
REGULAR *OR* LIGHT
TABLE SYRUP 1.98

BETTY CROCKER, 450 G TUB
ASSORTED FLAVOURS
FROSTINGS 1.68

NABOB, 300 G PKG.
REGULAR, FINE, EXTRA FINE
GROUND COFFEE 3.48

PURE SPRING, 12x355 ML TINS
GINGER ALE 2.88

HUMPTY DUMPTY, 170 G BAG *OR* 1 BAG
ASSORTED VARIETIES
POTATO CHIPS *OR* SNACKS 98¢

SHIRRIFF, 425 G PKG.
LEMON PIE FILLING 1.98

CLUB HOUSE, 500 ML
WITH 10% REAL VANILLA
ARTIFICIAL VANILLA 1.48

KELLOGG'S, 675 G BOX
CORN FLAKES 2.68

CARNATION, 385 ML
REGULAR, 2%, SKIM, LIGHT
EVAPORATED MILK 98¢

NESTEA, 425 *OR* 680 G TIN
ASSORTED FLAVOURS
ICED TEA MIX 2.88

BAKERS, 1 KG BAG
SEMI-SWEET CHOCOLATE CHIPS 5.88

ROBIN HOOD, 10 KG BAG
WHITE FLOUR 7.88

KITTY LITTER, 4 KG BAG
ORIGINAL KITTY LITTER 1.98

PURINA, 8 KG BAG
MAINSTAY DRY DOG FOOD 5.88

NESTLE, 750 G, POWDER
QUIK 2.48

NESTLE, 700 ML, LIQUID
QUIK 1.88

DALTONS, 250 ML JAR
RED MARASCHINO CHERRIES 1.98

DALTONS, 200 G PKG.
ASSORTED CUTS
WHITE COCONUT 1.18

PURINA, 8 KG BAG
ADULT DOG CHOW 9.88

PURINA, 8 KG BAG
ALLEY CAT 9.88

TASTER'S CHOICE, 150 G JAR
ORIGINAL, DECAF., FRENCH *OR* COLOMBIAN
INSTANT COFFEE 4.88

CARNATION, 500 G TIN, 225 G TIN
RICH, MARSHMALLOW, MILK *OR* LITE
HOT CHOCOLATE 2.88

JAFFA, 750 G BAG
SEEDLESS SULTANA RAISINS 2.88

JOLLY GOOD, 500 G PKG.
PITTED DATES 2.28

FRISKIES, 156 G TIN
ASSORTED FLAVORS
CAT FOOD
3/1.00

NESCAFE, 200 G JAR
DECAF., COLOMBIA *OR* RICH BLEND
INSTANT COFFEE
3.88

NESTLE SINGLE
CHOCOLATE BARS
KIT KAT, SMARTIES, COFFEE CRISP, MIRAGE, AERO MILK, AERO MINT, AERO DARK, BUTTERFINGER, CRUNCH, ROLO, JELLY TOTS, 'NEW' COFFEE CRISP TRIPLE TURTLES, BIG TURK, MACINTOSH TOFFEE, ROYALE FRENCH MINT
2/88¢

MIKE DEAN'S SUPERFOODSTORE

19 KING ST. CHESTERVILLE

Interac DIRECT PAYMENT PAIEMENT DIRECT

WE RESERVE THE RIGHT TO LIMIT QUANTITIES

OPEN: MON.-FRI. 8 AM-9 PM; SAT. 8 AM-6 PM

2-WEEK PROMOTION PRICES IN EFFECT UNTIL CLOSING, TUESDAY, DEC. 16, 1997

FRUITS AND VEGETABLES

PRODUCT OF USA, SIZE 14
JUMBO FRESH BROCCOLI
88¢

PRODUCT OF CANADA, NO. 1 GRADE
WAXED RUTABAGAS
28¢ LB. 62¢ KG

PRODUCT OF USA, NO. 1 GRADE
FRESH YAMS
68¢ LB. 1.50 KG

PRODUCT OF USA WITH TOPS
FRESH CARROTS
98¢ BUNCH

PRODUCT OF USA WITH TOPS
FRESH RADISHES
58¢ BUNCH

PRODUCT OF USA, NO. 1
RED *OR* WHITE NEW POTATOES
88¢ LB. 1.94 KG

PRODUCT OF USA, NO. 1 GRADE CRISPY
PASCAL CELERY
1.38

PRODUCT OF USA, NO.1 GRADE SEEDLESS ENGLISH
CUCUMBERS
1.38

FROM THE TROPICS, GOLDEN RIPE
BANANAS
38¢ LB. 84¢ KG

TROPICAL FRUIT READY-TO-EAT
PINEAPPLES
1.48

PRODUCT OF USA, NO. 1 READY-TO-EAT
CANTALOUPES
88¢

PRODUCT OF CANADA, NO. 1 GRADE
12 OZ. FRESH PACKAGE *OR* 12 OZ. FROZEN
CRANBERRIES
1.88

PRODUCT OF SPAIN
2.3 KG BOX
CLEMENTINES
4.88

PRODUCT OF USA, NO. 1
CHRISTMAS ROSE
GRAPES
1.38 LB. 3.05 KG

PRODUCT OF CANADA, FANCY
10 LB. BAG
McINTOSH APPLES
4.88

PRODUCT OF CANADA, 2 LITRE
FROM SMYTH'S ORCHARD
APPLE CIDER
2.88

FLOWER PRETTY

4 INCH PLANT
CHRISTMAS CACTUS
2.98 EA.

BOUQUET BEAUTIFUL

PREMIER MIXED BOUQUETS
2.98 EA.

CHEESE PLEASE

FRESH ST. ALBERT'S
MILD CHEDDAR
4.49 LB. 9.90 KG

A WIDE VARIETY OF QUICK AND EASY FROZEN FOODS

GREEN GIANT, 1 KG BAG
PEACHES AND CREAM CORN, SWEETLET PEAS, CUT GREEN BEANS, MIXED VEGETABLES, NIBLETS WHOLE KERNEL CORN, FRENCH STYLE GREEN BEANS
1.98

PILLSBURY, 326 G PKG.
ASSORTED VARIETIES
STRUDELS
1.98

COOL WHIP, 1 LITRE TUB
REGULAR *OR* LIGHT
WHIPPED TOPPING
2.48

VALLEY FARM, 1 KG BAG
ASSORTED CUTS
FRENCH FRIES
78¢

SEAFRESH, 350 G PKG.
BATTER CRISPS *OR* FISH STICKS
1.88

MAPLE LEAF, 320 G PKG
9 INCH REGULAR
PIE SHELLS
1.98

McCAIN, 340 G PKG.
CHOCOLATE, LEMON, COCONUT, BANANA
CREAM PIES
1.28

A WIDE VARIETY OF YOUR FAVOURITE BREADS, BUNS, PASTRY

SUNSHINE, 675 G LOAF
20%, 60%, 100%
WHOLE WHEAT BREAD
88¢

DEMPSTERS, PKG. OF 6
WHITE, WHOLE WHEAT, CINNAMON/RAISIN
ENGLISH MUFFINS
88¢

SUNSHINE, 675 G LOAF
WHITE SLICED FRESH BREAD
78¢

DEMPSTERS, 675 G
WHITE *OR* WHOLE WHEAT
TEXAS TOAST
98¢

DEMPSTERS, 675 G LOAF
STONE GROUND, BRAN, 12 GRAINS, OATMEAL, WHEAT 'N OATS, OAT BRAN *OR* MULTI-GRAIN
HEARTY BREADS
1.68

DEMPSTERS, 450 G PKG.
APPLE CINNAMON, BLUEBERRY, ORANGE, CRANBERRY
FRUIT BREAD
1.48

DELICIOUS MOMENTS
PLAIN, SUGAR *OR* CINNAMON
DONUTS
98¢

VACHON, PKG. OF 10
BUTTER TARTS
LEMON TARTS
PECAN TARTS
2.78

THE BUTCHER'S FRESH SLICED DELI MEATS, SALADS, CHEESES

BURNS SLICED
SALAMI LOAF
2.79 LB. 6.15 KG

TOUR EIFFEL SLICED
BLACK FOREST HAM
4.29 LB. 9.46 KG

LEVESQUE SLICED
COOKED HAM
2.69 LB. 5.93 KG

SCHNEIDERS BULK FRESH
MINCEMEAT
2.69 LB. 5.93 KG

BURNS SLICED
ROAST BEEF
3.99 LB. 8.80 KG

TOUR EIFFEL, 200 G PKG.
ASSORTED PATÉS
2.29

SIMON DE GROOT SLICED
ALL-BEEF SALAMI
2.99 LB. 6.59 KG

CLEARVIEW FARMS SLICED
TURKEY BREAST
4.99 LB. 11.00 KG

FRESH-CUT MEATS

FROZEN, CANADA GRADE 'A', ALL SIZES
TURKEYS
1.39 LB. 3.06 KG

CUT FROM CANADA GRADE A, AA, AAA BEEF
SIRLOIN TIP STEAK *OR* ROAST
2.99 LB. 6.59 KG

CUT FROM CANADA GRADE A, AA, AAA BEEF
T-BONE *OR* WING STEAK
4.99 LB. 11.00 KG

LEAN FRESH GROUND PORK
1.69 LB. 3.73 KG

TAILLEFER, 450 G PKG.
MEAT PIE
2.79

CHINOOK SLICED, 500 G PKG.
BREAKFAST BACON
2.29

DEVON, HALF
BLACK FOREST HAM
2.99 LB. 6.59 KG

MAPLE LEAF, 500 G PKG.
SAUSAGE MEAT
2.99

MAPLE LEAF, 250 G PKG.
HOT PEPPERONI STICK
1.99

WONG WING, PKG. OF 8
EGG ROLLS WITH SAUCE
2.49

FRESH MEDIUM
GROUND BEEF
1.89 LB. 4.17 KG

BONAVENTURE, 284 G PKG.
SHRIMP RING
6.99

MAPLE LODGE, 450 G PKG.
CHICKEN WIENERS
1.19

BURNS, 500 G PKG.
SLICED BOLOGNA
1.99

MAPLE LEAF, 375 G PKG.
CHOPPED SUET
3.39

SALAD EASY

SHOPSY'S DELI FRESH
COLESLAW
1.79 LB. 3.95 KG

FRESH MADE IN-STORE PIZZA

12 INCH, 600 G PKG.
WITH TOMATO SLICES
COMBINATION
4.99

FRESH OFF THE BOAT

FRESH WHOLE
RAINBOW TROUT
4.89 LB. 10.78 KG

ICE CREAM TREATS

NESTLES, 2 LITRE TUB
ASSORTED FLAVOURS
PARLOR SIGNATURE ICE CREAM
3.68

NESTLE, 700 ML BOX
AFTER EIGHT PREMIUM ICE CREAM
3.98

CHAPMANS, PKG. OF 12
ICE CREAM SANDWICH
2.88

DAIRY HEALTHY

KRAFT, 250 G PKG.
PLAIN *OR* LIGHT
PHILADELPHIA CREAM CHEESE
1.98

KRAFT, 500 G PKG.
FAT-FREE SINGLES CHEESE SLICES
3.38

FLEISCHMANN, 1 LB. TWIN PACK
SUNFLOWER, SALT-FREE, CORN OIL *OR* CANOLA
SOFT MARGARINE
1.88

BEATRICE MILK PRODUCTS

BEATRICE, 1 LITRE
CHOCOLATE MILK
98¢

BEATRICE, 250 ML CARTON
WHIPPING CREAM
98¢

BEATRICE, 1 LITRE
ORIGINAL *OR* LIGHT
PREMIUM EGG NOG
1.48

THE BUTCHER'S FRESH BAKED IN-STORE BAKERY

8 INCH
BOSTON CREME CAKE
4.99

8 INCH
PECAN PIE
3.49

PKG. OF 6
4 VARIETIES
FRUIT STICKS
1.99

450 G LOAF
FRENCH *OR* ITALIAN CRUSTY BREADS
89¢

450 G LOAF
MARITIME BREAD
1.49

PKG. OF 8
FRENCH ROLLS
1.49

PKG. OF 4
CINNAMON SWEET ROLLS
1.99

OPEN FACE
FRESH GARLIC BREAD
99¢