THE CHESTERVILLE
RECORD

Vol. 85, No. 3 | Chesterville, Ont. | Single Copies 20¢ | Wednesday, September 19, 1979

Takes post in Smiths Falls

Rick St. Dennis leaving Sept. 30

(Staff) - Recreation director Rick St. Dennis has resigned his position here to take a similar job in the town of Smiths Falls.

Mr. St. Dennis, who replaced Doug Moses as village recreation director April 1, 1976, starts his job in Smiths Falls Oct. 1. He tendered his resignation Tuesday morning after being formally accepted as director by Smiths Falls town council Monday night.

He will replace the town's former director, Dave de Jourdan, who resigned his post earlier this month to take a teaching post in North Bay.

As the person in charge of Smiths Falls' recreation programs, he will start at $15,000 a year - $1,700 more than he was receiving in Chesterville. On top of his salary, there is a comprehensive benefit program, amounting to 27 per cent of his salary, which Mr. St. Dennis said attracted him to the job.

He said it wasn't just the money that caused him to apply for the position in Smiths Falls, but the challenge of working in a larger community.

Smiths Falls has a population of about 10,000 and as its recreation director, Mr. St. Dennis will fill more of an administrative role than he occupied during his three years in Chesterville, overseeing the community's existing programs and developing new activities.

Unlike his duties here, he won't be involved in the day-to-day management of the Smiths Falls arena, since the town has a full-time manager for its recreation centre.

The town holds another attraction for Mr. St. Dennis, his wife, Patty, and their son, Christopher. They own a waterfront lot in North Elmsley Township, about a 10-minute drive from Smiths Falls, and this will allow the family to get away from time to time.

Of his three years in Chesterville, Mr. St. Dennis says he has "Learned an awful lot about people and I've derived a number of very satisfactory experiences while in the village, especially working with the service clubs to develop programs and services that wouldn't have been finalized without their support".

He came to Chesterville straight out of college and credits his time here with teaching him "a lot about decision making. This was probably my greatest learning experience. I discovered that you can't just make snap decisions in this business - first you have to take into consideration all those who will be affected by whatever conclusion you reach".

He already has a connection with Smiths Falls, having played Junior A hockey there in 1971 when he was backup goaltender for the Bears the year they were Centennial Cup finalists emblematic of Canadian Tier Two Junior A hockey supremacy.



Fair re-created at Upper Canada Village

Morley Warner of Ingleside marks out the furrow as Edward Thompson of Newington guides his team during Sunday afternoon's plowing match at Upper Canada Village. The match was part of the weekend-long Upper Canada Village Agricultural Fair, a recreation of the fall fairs of the 19th century, complete with displays of agricultural produce, handiwork, livestock, food concessions with 19th century prices, and stage entertainment. - staff photo -

Ault Islanders question swap

OSNABRUCK CENTRE (Staff) - Members of the Ault Island Cottage Association are leery about Osnabruck Township council's latest decision to discuss a land exchange with the St. Lawrence Parks Commission.

After offering the township $60,000 for the 63-acre parcel of empty township land on Ault Island for the second time since July at the regular meeting Tuesday, the cottagers were told - after a subsequent meeting

•continued on 2

Contamination still baffling MOE

(Staff) - The boil order on drinking water in the village of Chesterville is still in effect as the Ministry of the Environment continues to search for the cause of the contamination that has infected the village's wells.

Teams of ministry personnel have been in the village for the past several days, testing not only the village's wells but those on surrounding farms.

Samples are being sent to the ministry's laboratory in Kingston daily and although they continue to indicate the presence of bacteria in the village's drinking water, the course of the contamination remains as much a mystery as it was when the boil order was first issued, Sept. 7.

Samples taken from wells around the village have also shown the bacteria to be present, although the incidence of the pollution has not been found in all samples taken, according to ministry representatives.

One possible source seems to have been ruled out, according to ministry operations engineer John Bishop, who told village council last Tuesday night that indications so far do not point at the South Nation River being the cause.

Mr. Bishop, who attended the meeting with another ministry representative and medical officer of Health Dr. R.V. Peters, said the chemistry of the water taken from the well and that from the river differ so greatly that the chances of river water seeping into the well are almost nil.

In addition to the daily samples being sent to Kingston, Mr. Bishop asked for and received council's permission to spend up to $6,000 of the $27,000 water reserve fund to put a new casing in the main well and to engage an Ottawa well driller to make test holes around the well to find out if the source of the pollution is within the well or is coming from outside. Mr. Bishop said the test holes hould be drilled within another week.

Mr. Bishop also ruled out the possibility of a septic tank leaking into the well and was backed up by Art Lay, of the ministry's lab in Kingston, who said the lack of nitrogen in the samples taken from the two village wells indicates the contamination is not from a sanitary source.

A Toronto firm lowered a video camera down through the well casing last Tuesday and Mr. Bishop said the pictures indicated that there are a couple of small holes in the casing, which was installed when the well was dug 20 years ago. If the pollution is coming through these holes, a new casing would solve the problem at minimal cost. The casing will cost about $3,000 he said.

The speed with which the wells were contaminated still baffles those investigating the problem.

Mr. Bishop said routine tests taken Aug. 13 showed no evidence of bacteria but a week later, tests showed the wells to be grossly contaminated.

"It's rare that this sort of thing happens so quickly and so seriously. Everybody we've talked to is baffled," he told members of council and a small delegation of ratepayers, who seemed more upset at the length of time it took to issue the boil order than they were at the actual contamination of the water.

The ministry will continue with its tests of area wells to see if the problem is a general one and is also asking anyone in the village who has a well that is still being used to get in contact with the village clerk to see if the problem is present there.

Mr. Bishop said it is possible that a sanitary seal on an old well in the village could have failed, allowing contaminated water to seep into the municipal system and all wells, still in use should be checked.

It is difficult to trace the route taken by the groundwater which feeds the village wells and Mr. Bishop guessed that the tracer methods the minister could use would be unacceptable to village residents. They involve the use of radioactive chemicals, he said.

Mr. Bishop said the problem could disappear as quickly as it came and reacted favorably to a suggestion from councillor Bert VanKessel that an extra 50,000 gallons be pumped out of the wells daily in the hope that they could be flushed clean.

He also said the village could look for a new "aquefer" - or ground-water source - but the probability of finding one is remote.

Even if a new aquefer were found, its use would involve legal implications in case it were the source of wells already in use. That situation has arisen at Winchester, and and a new well had to be dug when a property owner had his source of water dry up.

Dr. Peters said the boil order was a "reasonable precaution" although the bacteria that has been found in the village distribution system "is not that serious a problem".

He said boiling water for 15 to 20 minutes would kill anything harmful in it, explaining that the pasteurization process for milk requires that it be brought to 161 degrees fahrenheit for only 18 seconds.

"I honestly doubt that the odd glass of water would hurt you," he said, although he added that he wouldn't recommend it.

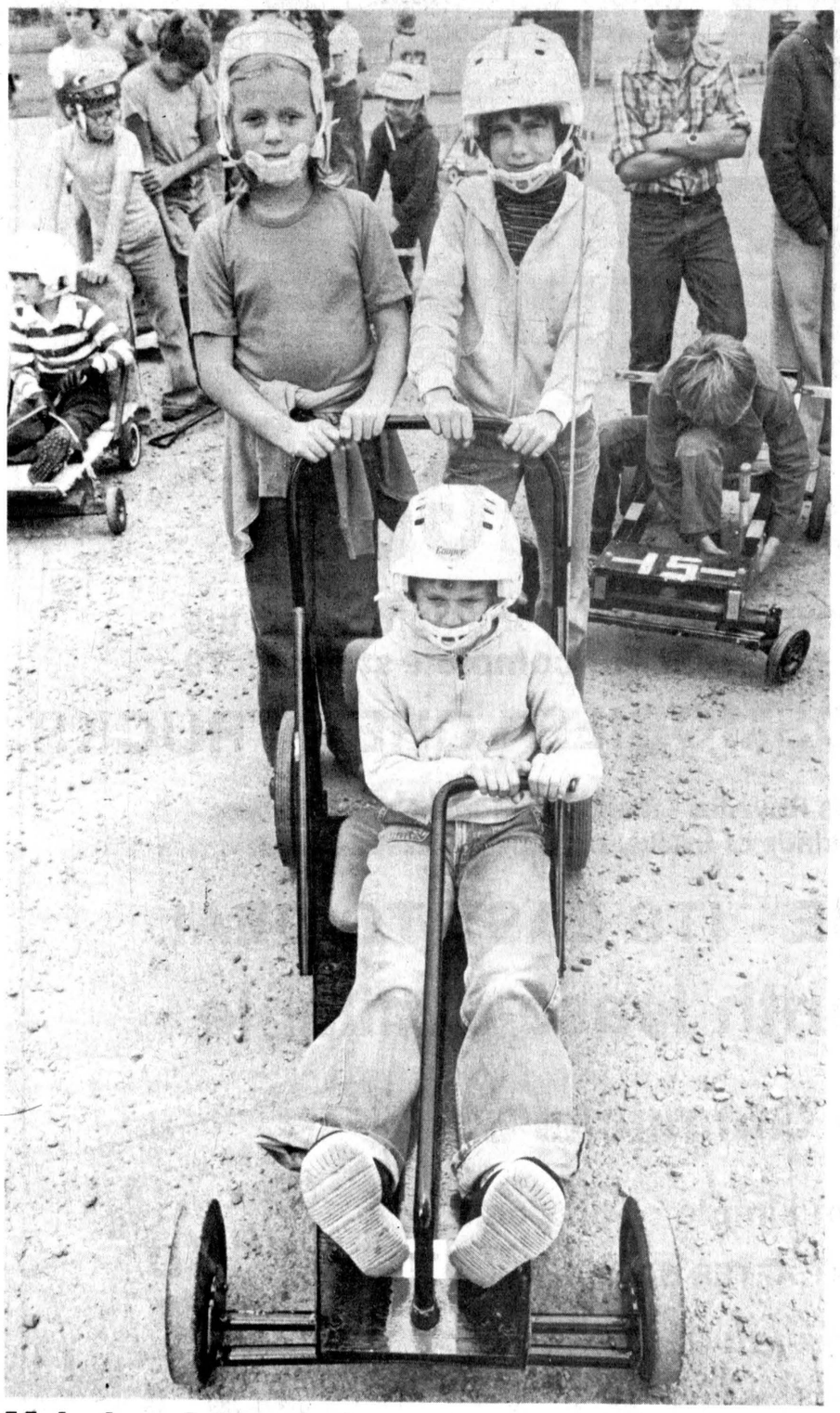

Male domain invaded

Soapbox derby racing is usually considered a male preserve but Debbie Geertsma, Monique Monast and Pamela Geertsma invaded the male field in Saturday's races at the Chesterville arena and took home trophies for winning the powder-puff division. Fourteen teams entered vehicles in the speed and obstacle course races. Organizer Mike Lecuyer was pleased with the turnout and had high praise for the large number of volunteers who helped run the two-hour event.

- staff photo -

Down from $47,000 to $2,565

Hydro changes mind, transformer price cut

(Staff) - Village council's decision not to act on an Ontario Hydro offer to shell out $47,000 for two aging transformers for a new village-owned hydro-electricity distribution system has paid off.

Last Tuesday night council was told that instead of selling the village the two transformers, Hydro will retain ownership of one and give the other to the village for the nominal sum of $2,565. The purchase price includes the land on which the Main St. North transformer station already sits.

Hydro will retain the older of the two transformers, now used to step power down for use in the village. The other transformer, which is 20 years old, has not been in use since Nestle (Canada) Ltd. ceased receiving its power from the village. Nestle is now supplied by Hydro but is still billed by the village.

The newer of the two transformers will become part of a new station located near the arena, designed to take some of the load off the present system.

Hydro has stated that the system as it now stands is overloaded and has on occasion passed its peak load capacity. If this situation were to continue, a breakdown would ultimately occur at a time of peak demand and the village would be left without electricity. The present load capacity was surpassed in the winter of 1978 and council has decided to act to prevent the possibility of village residents ending up freezing in the dark this winter.

Hydro works foreman Richard Sharkey has pressed for a new station to be built closer to the portion of the village south of the river, from which the new demand is coming.

The site near the arena was settled on and last Tuesday night the bid of Bradney and Associates, Ltd., Ottawa, was accepted for the construction of the new station.

Cost of the station, including base, structure and associated parts, will be $39,975 - about $7,000 less than Hydro was originally willing to sell its two transformers.

Preliminary approval for the construction of the station has been received from the provincial commission and construction is expected to begin shortly.

Council also received quotes on the price of new lines, which would have to come south from the Hydro mainline to feed into the station. The village has already budgeted $20,000 for a new line and estimates presented last Tuesday indicated that it would cost approximately $11,000.

Hydro's promisé to keep its present transformer in use is being accompanied by a village commitment to keep its demand through the station at 1,000 kilowatt hours.

Hydro has estimated the cost of putting the disused transformer back into service at about $10,000.

Heat unit report

Week of September 9-15

	Chesterville	South Mountain	Morrisburg
Heat Units	102	106	106
Accumulation	2841	2796	2728
Rainfall	104.1mm	106.4mm	150.8mm
Accumulation	410.8mm	431.6mm	521.8mm

Proposal in doghouse

(Staff) - Finch Township council finally abandonned the idea of paying for animal control services Monday evening after Osnabruck and Roxborough Townships dropped out of the proposed service for the United Counties. At a cost of $2.25 per capita annually, council decided it was too costly. If all townships in SD&G had agreed to the shceme, which would include household pets tagging, building an animal shelter and paying dog catchers, the cost would have been $1.50 per capita and council may have considered it. Final concensus, however, was: "the cost just keeps going up" which put an end to the plan, proposed by the humane society.

Plowing match Fri., Sat.

(Staff) - The Stormont and Eastern Counties Plowing Matches will be held at the farm of Fraser Hanna, Finch, Friday and Saturday to be followed Saturday night by the Plowmen's Association annual banquet and awards presentation. The Stormont match will be held Friday and the Eastern Counties match Saturday. The banquet and award presentations will get underway at 7:30pm Saturday at Finch United Church Hall.

CNIB campaign underway

(Staff) - The Dundas Advisory Board of the Canadian National Institute for the Blind has begun its 1979 fund raising campaign, which will be run in each locality of the county by Women's Institutes. There are 31,000 blind Canadians who make use of the CNIB's services, which include counselling parents of blind children, helping young people establish themselves in business, the professions and industry, and teaching braille, typing and handicrafts in the home or at CNIB residences.

WDMHA plans C&W show here this Friday

(Special) - R. Bird of Steinberg Motors, Williamsburg, spoke to the Hospital Auxiliary at the September meeting, regarding the Country and Western Show to be held in Chesterville Sept. 21, announcing a door prize of two tickets to Wheeling, West Virginia. The duties and responsibilities of the auxiliary were discussed.

A "think-tank" will be held in the hospital's conference room, Oct. 17th, to be attended by members from several auxiliaries of the region.

It was with regret that resignations of Corinne Haltby and Gladys Broom were accepted.

The revised constitution and bylaws of the auxiliary have been distributed to all units for study.

The regional fall conference will be held in Pembroke Sept. 27.

The president and Kay Hearn will attend a convention in Toronto Oct. 28 to 30.

Mrs. L. Lancaster reported on the Blood Service Forum held in Ottawa. The next clinic in Winchester is Oct. 5.

The Cook Book project was explained. These books should be in print for Christmas gifts.

Mrs. Holtby reported on the satisfactory teen volunteer service in the summer months.

Reports of all officers and convenors are requested for the annual meeting, Oct. 11.

President, Louise Sloan reported on the success of the Gift Shop.

31 Mariners meet at Eatonholm

(Special) - Thirty members of Chesterville Harbor, Mariners With Christ, assembled for their monthly meeting at Eatonholm in Chesterville Sept. 11 and were treated to an exceptional feature when the guest speaker of the evening, returned missionary Miss Ivy Nanna of Finch, spoke graphically of her years on the mission field in Africa.

The meeting was chaired by Garnet Johnston, who conducted the gospel song service. Piano accompaniment was supplied by the host, Rev. E. Earle Eaton, who also, by request, sang his recently-composed sacred song, "Light in the Darkness".

Scripture lesson was read by Hugh Young. Prayer was offered by Harold Dunbar.

The Mariners' "chart" and "report" were given by Rev. Eaton, assisted by Mrs. Nina Woods, George Crawford and M.O. Hansen. The speaker was introduced by Mrs. Duart MacLean and thanked by Mrs. Eaton. Discussion followed the message and reports. Closing prayer was offered by Rev. J.E. McDougall.

A. Frederick Quail dies suddenly Sept. 7

A. Frederick Quail, a lifelong resident of RR2 Edwards died suddenly as his home Fri., Sept. 7 at the age of 83.

A farmer, Mr. Quail was the son of Arthur Bradley and Rebecca (Pooler) Quail and was married to the former Ada Hughes. He was a member of the Anglican Church and of LOL No. 205.

Besides his wife, Ada Quali, he is survived by a son, Garnet, at home; a daughter, Arlene Korteweg, Carlsbad Springs; a sister, Ethel Connell, Victoria, B.C., and by three grandchildren. He was predeceased by a brother, Edward, and by two sisters, Mabel Stanley and Alice Button.

Rev. H. Lamble conducted the funeral service from the Vice and Craig Funeral Home Metcalfe, at 2pm Sat., Sept. 8 and interment was at All Saints Cemetery, Greely. Pallbearers were Bill Armstrong, Delmer Armstrong, Eric Brooks. Don Pyne, Glen Rodney and Stuart Stanley.

Winchester centenarian dies in WDMH Sept. 12

Ernest James Merkley, 553 Albert St., Winchester, one of the oldest residents of Eastern Ontario, died in Winchester District Memorial Hospital Wed., Sept. 12. Mr. Merkley was 101.

A retired decorator, he was born in Matilda Township May 27, 1878 the son of Marcus and Catherine (Serviss) Merkley.

He is survived by his wife, the former Hazel R. Jackson, and by several nieces and nephews.

Mr. Merkley was predeceased by his first wife, Florence McQuaig, and by four brothers and one sister.

He was a member of the Winchester Wesleyan Church.

The funeral was conducted by Rev. Charles Jackson and Rev. H. Smith from the Vice and Craig Funeral Home, Winchester, at 2pm Fri., Sept. 14 and interment was at Maple Ridge Cemetery. Pallbearers were William Lloyd Sr., Bert Larocque, George Hanes, Sheldon McLeod, Allan Hutchinson and Bruce Campbell.



Red Power showdown

An International Harvester 2+2 four-wheel drive tractor pulls a corn harvester at the Red Power Showdown Monday at Kevlyndale Farm, South Mountain. The equipment demonstration was staged by Carl-Don Equipment Ltd. to show off its line of IH tractors, plows and harvesters and a similar show will be held at the farm of Harry Nooyen, Metcalfe, Thursday. - staff photo -

Evelyn Cougler dies in Kingston

Evelyn Ruth Emma Cougler, RR3 Williamsburg, died in Kingston General Hospital Tues., Sept. 4 following a three-week illness. Mrs. Cougler, a former resident of Winchester Springs, had lived in the Williamsburg area for the past 46 years. She was 69.

She was born at Manotick, Dec. 11, 1090 a daughter of William Alfred and Mary Elsie (Stephan) Wilson and married Robert Edmond Cougler at Elma Dec. 14, 1933. She was member of St. Peter's Lutheran Church, Williamsburg, and belonged to Peter's Lutheran Church Women.

She is survived by her husband, Robert Edmond Cougler; a son, Ernest, Kingston; two daughters, Elsie Cougler, Ottawa, and Ruth (Mrs. Arthur Stanley), Edwards; eight grandchildren; three great grandchildren; a brother, Cecil Wilson, Alexandria, and by a sister, Muriel (Mrs. George Gow), Ingleside.

The funeral was conducted by Rev. Larry Erhardt from St. Peter's at 2pm Fri., Sept. 7 and interment was at New Union Cemetery, Williamsburg. Pallbearers were Monty Cummings, Lyle Van Allen, Craig Harriman, Burrill Harriman, Garry and Charlie Whitteker.

Avonmore native dies in Edmonton

Friends in Avonmore and the surrounding area were saddened to learn of the death of A. Grant Miller, who died suddenly in Edmonton, Alberta, Sun., Aug. 12.

Born in Avonmore 53 years ago, Mr. Miller was the son of the late E.M. Miller and his wife Claricy Grant. He was educated in Avonmore public and high schools.

During the 1950s he saw active service with the Canadian Armed Forces in Korea.

He was married to the former Jean Campbell.

He leaves two daughters, Lana (Mrs. Bruce Turner), Port Hardy, B.C. and Donna (Mrs. Otto Stobel), Yellow Knife, N.W.T.; one son, Richard, Penhold, Alberta; seven grandchildren; one sister, Marlene (Mrs. Leslie Wert), Cornwall, one brother, John Miller, Smiths Falls and his step mother, Mrs. Alice Miller, Cornwall.

The body rested at the South Side Memorial Chapel, Edmonton, where funeral rites were held.

Honorary bearers were members of the Canadian Legion. Active bearers were his son, Rick, brother John Miller, son-in-law Otto Stobel, and a friend, Ray Esligar.

Interment took place in the Field of Honour, Edmonton.



Leroy Empey, Sales Manager at Mel Johnston Chevrolet Oldsmobile Limited, Kemptville, is pleased to introduce Mr. Clair Bartholomew of Mountain. Clair has just joined my sales staff and is well known in the Mountain, Winchester and Chesterville areas. He is ready to help you select one of our many new Chevrolet or Oldsmobile models for your driving needs.

Please contact Clair at 258-3403 collect or 989-2838 (Res.). Now is the best time to talk a deal.

We at Johnstons welcome Clair. He is a professional and we wish him many years of successful selling.

Mel Johnston Chev-Olds Ltd.
Kemptville,
Small Town Canada

Russell Bellinger dies in WDMH Sept. 15

Russell George Bellinger, a retired farmer who had made his home at 491 Ottawa St., Winchester, for the past three years, died in Winchester District Memorial Hospital Sat., Sept. 15 in his 76th year.

Mr. Bellinger was a native of Mountain Township, where he was born March 9, 1904 a son of Hiram and Susan (White) Bellinger. He was a member of the United Church.

He is survived by his second wife, the former Annie Margaret Major; three daughters, Leita (Mrs. Delbert Wyatt), South Mountain, Mrs. Shirley Schuetz, Toronto, and Muriel Major, at home; five grandchildren and three great grandchildren; two brothers, Cecil, Ogdensburg, NY, and Nelson, Winchester, and by four sisters, Hilda (Mrs. Kenneth Hughes), Smiths Falls, Ethel (Mrs. Donald Brownlee), Smiths Falls, Ada (Mrs. Bill Boltan), Winchester, and Alma (Mrs. Eldon Pitchers), Oxford Mills.

He was predeceased by his first wife, Buelah Lillian Saunders; brothers Robert and Percy and sister, Pearl.

The funeral was conducted from the Vice and Craig Funeral Home, Winchester, by Rev. Mervin Peters at 2pm Tues., Sept. 18 and interment was at South Gower Cemetery. Pallbearers were Harry Williams, Charles Roberts, James Levere, Roy Shepperd, Lorne Crowder and Doug Vasey.

Small Town Canada presents **Show Down '79**



Sales Manager Leroy Empey
ONE OF 3 CREW CABS IN STOCK



Gerry Templeton



Peter Tsarouhas



Wayne Donnelly



Clair Bartholomew

The Good Deal Gang

Will tell every-one its never been better and right now is the time to "Knock Down" prices on our complete stock of '79

CHEVROLETS - OLDSMOBILE - CHEV TRUCKS

We have lots of Impala's - Olds Royalles - Malibus - Monte Carlo - Cutlass - Camaro - Chevette - All kinds of trucks, pickups - Blazers - Vans

ITS "FAIR" TIME - ITS EASY TO DEAL

24 or 36 month lease available

TOP ALLOWANCE ON TRADES

"No Gimmicks"

Just plain simple good deals

EXCELLENT AFTER SALE SERVICE

"Your friendly G.M. dealer"

G.M.A.C. & BANK RATES UP TO 48 MOS.

Mel Johnston Chev. Olds.

Small Town Canada, Kemptville 258-3403 or 692-4305

EVERYBODY OUT FOR FALL GARDENING

OPEN HOUSE!
SEPT. 22 & 23
9 A.M. to 6 P.M.

FREE
• COFFEE
• DONUTS
• HOT CHOCOLATE

Now that the fall planting season is here we're the one stop for all your gardening needs.

OPEN HOUSE SPECIALS

PYRAMIDAL CEDAR
Reg. $17.50
Open House Special $10.95

GLOBE CEDAR
Reg. $15.00
Open House Special $9.95

OPEN HOUSE SPECIAL Fertilizers, Insecticides & Many Other Items ½ PRICE

Our fall stock of Evergreens, Flowering Shrubs & Perennials plus a full line of walks and patios are now available

MESMAN'S LANDSCAPE & GARDEN CENTRE
543-2248 Hwy. 31, Morrisburg



Channelization underway

South Nation River Conservation Authority chairman L.E. Brisson turns the sod to begin the second phase of channelization at Queensway Tank Lines upstream from Chesterville. With him, are, from left, Bob Evans, owner of Evans Construction Ltd., Markham, the company which won the contract for channelization, 1500 metres upstream from the Queensway Tank Lines with a $689,000 bid. Also at the site is Roly Stork, program co-ordinator from the Ministry of Natural Resources, John Kinahan, project manager for Ottawa engineering firm M.M. Dillon, which designed the project, and Susan Beckman, resources technician for the authority. Work has already begun on the second phase and is expected to be completed by the end of the year. It involves dredging and widening the river to better control flooding. - staff photo -

Despite heavy rain, river stays in banks

(Staff) - The South Nation River Conservation Authority issued a flood warning during last Friday's record-breaking rainfall and although over four inches of rain were dumped throughout the watershed, the river managed to stay within its banks.

The Ministry of Natural Resources issued warnings in the Raisin River, Napanee and Cataraqui (Kingston), as well as South Nation watersheds as a result of a large low pressure system which settled in on the north shore of the St. Lawrence River and Great Lakes.

The depression was a spinoff of Hurrican Frederick, which devastated the Caribbean and southern U.S. and locally its effects were most strongly felt along the shores of the St. Lawrence.

By the time the warning - the second most serious state the ministry can declare, the worst being a flood watch - was issued at 11:30am Friday, the South Nation had already risen over eight inches at Chesterville and rural drains were choked with the runoff.

By Saturday morning the river had risen over 2½ feet at Chesterville.

Conservation authority officials toured the flood-prone Salter's Bridge and Oak Valley areas Friday afternoon and Saturday morning and reported that although there was some water in the fields, the river had for the most part not spilled over its banks.

According to conservation authority Resources Manager Robin Rogers, the greatest amount of rainfall in the watershed was recorded at Spencerville, where gauges showed that 4.1 inches had fallen between 4am and 4pm Friday. Plantagenet received the least, 3.5 inches during the same 12-hour period.

Mr. Rogers said with the rising level of the river, he did not think it necessary to remove any of the stoplogs from the Eric Casselman Dam to allow the extra runoff to get away.

The Ontario Ministry of Agriculture and Food's rainfall stations recorded 107.4mm at Morrisburg, 82.4mm at Chesterville and 68.4mm at South Mountain.

The federal weather office reported that over 165mm had fallen on Cornwall during the same time. (There are 25.4mm to the inch.)

Ottawa company wins arena roofing contract

(Staff) - A difference of more than $20,000 separated the low and high bids for the new roof on the Chesterville and District arena, opened at village council's meeting last Tuesday night.

Tubman AgriSystems of Munster, near Ottawa, was awarded the contract to supply the 26-gauge steel roof for a price of $22,500.

Council received four bids, with Ingleside Lumber missing out by just under $4,000. Warren's Steeplejacks of Brantford came in at $41,875 and Long Sault Construction had the highest bid, at $43,512.

Council had estimated the cost to replace the arena's present leaky roof at about $30,000.

Tubman will secure the sheet metal to the roof beams with self-tapping screws which are affixed to neoprene gaskets to avoid the problem which now plagues the rink. The present leaks are blamed on the fact that the roof was originally nailed on and the metal has gradually pulled away from the roof struts, allowing rain and snow melt to work their way into the building.

Council wants the problem rectified before the leakage seriously affects the roof supports.

The village wants the new roof in place before the 1979-80 skating season gets underway. Ice is scheduled to be put in place Oct. 9 and it is estimated that it will take from 10 days to two weeks to install the roof.

Tubman has been notified that it has been awarded the contract and is to start work immediately.

Police Blotter

CORP. R.J. LYON
WINCHESTER O.P.P. REPORT

COURT - SEPTEMBER 12

Guy William Bentley, age 24, of Vanier, appeared on a charge of break and enter with intent at Edsel Byers' residence Fri., Aug. 10. Bentley has been in custody since Aug. 15. He was sentenced to three months in jail. There were also three charges transferred from OPP Peterborough, to this court, fail to appear in court, 15 days consecutive; break, enter and theft, three months concurrent, and drive while disqualified, 15 days concurrent.

Vince Paul Marratt, age 22, of Cornwall, appeared on a charge of theft under. The charge was withdrawn by the crown.

Katherine McMillan, age 19, of Mary St., Chesterville, appeared on the charge of break, enter and theft at the concession booth, Chesterville Park, Aug. 7, 1979. The charge was withdrawn by the Crown. McMillan was convicted of possession of stolen property with regards to the same occurrence. She received a six months' suspended sentence with probation.

William Woods, age 18, of Mountain, appeared on a charge of take auto without owner's consent with reference to a farm tractor taken from Carl-Don Equipment, Mountain, July 31. He also appeared on a charge of break, enter and theft at Blom's Meats, Mountain, Sept. 2. He pleaded guilty to the charges and received a two-years', suspended sentence with probation.

Mahlon Keeler, age 16, of Mountain, appeared on a charge of possession of stolen property with reference to driving his vehicle with a set of licence plates that had been stolen from Vanier. He was fined $200 or 30 days in jail.

Roger Lee Young, age 27, of Ottawa, appeared on two charges of possession of a weapon dangerous to the public peace and two charges of assault. These charges were laid as a result of a man stopping a car on highway 31 north of Winchester and swinging an iron bar at the two occupants. Young received a two-year suspended sentence with probation on the weapon charges and a one-year suspended sentence with probation on the assault charges.

Norman Campbell Morrison, age 62, of Minneapolis, Minnesota, appeared on a charge of impaired driving from Aug. 5. He was fined $140.

Stewart Jones, age 66, of Joseph St., Chesterville, appeared on a charge of impaired driving from July 23, and was fined $200.

John McEachern, age 54, of South Mountain, appeared on a charge of impaired driving from April 18, and was fined $200.

Roger Price, age 39, of Stoney Point, Ont., appeared on a charge of impaired driving from Aug. 2 and was fined $200.

Lloyd Meldrum, age 52, of Winchester, was found guilty of illegal possession of alchohol and fined $38.

James Crummy, age 24, of Winchester, was found guilty of driving a motor vehicle with open liquor and fined $38.

Margaret Neville, age 26, of Ottawa, was found guilty of speeding, 160 km-h in a 50 km-h zone. This charge was laid as a result of a high speed chase on highway 43 east from Chesterville June 8. She was fined $150.

ACCIDENTS

On Wed., Sept. 12, at 11:10am a farm tractor operated by Desmond Wheeler, age 54, of Chesterville, was struck by a car operated by Burnice Wood, age 75, of Chesterville, on highway 43 east of Chesterville. Wheeler was not injured. Wood and his two passengers received minor injuries. The Wood vehicle suffered approximately $2,500 damage and the Wheeler vehicle $3,000. Wheeler has been charged with making an improper left turn and is to appear in Winchester Court Oct. 24, 1979. Const. Brian Helmer investigated.

HAVING LIQUOR

Constables Bill Holmes and Paul Peterson checked a car just south of Chesterville Sat., Sept. 15, 1979 at 7:10pm and seized a quantity of wine. As a result, Thomas Fawcett, age 18, of Main St., Winchester, has been charged with having liquor and is to appear in Winchester Court Oct. 10.

Constables Bill Holmes and Paul Peterson checked a vehicle on Main St., Winchester Sun., Sept. 16, at 4am and seized a quantity of beer. As a result, Neil Stewart, age 22, of Winchester, has been charged with having liquor and is to appear in Winchester Court Oct. 10.

Personals

Rev. E. Earle Eaton, who attended the Presbyterian Music Camp at Golden Lake last week, served in his usual capacity as director of campfires; also, he has the past two years, composed a new Gospel song and sang it, to guitar accompaniment, to the company.

SULLIVAN BROS. CONSTRUCTION
(CHESTERVILLE) LIMITED
- FILL, ROAD GRAVEL, CRUSHED STONE
- BULLDOZERS
- BUILDING FOUNDATIONS
- HOUSE MOVING
- AIR COMPRESSOR
- MANURE PILE REMOVAL

PHONE FOR PRICES
448-2332

VICE & CRAIG
Funeral Homes Inc.
METCALFE
821-2120
WINCHESTER
774-2120
CHESTERVILLE
448-2120

SAMUEL J. PATTERSON, C.G.A.
CERTIFIED GENERAL ACCOUNTANT
ACCOUNTING • BOOKKEEPING
INCOME TAX SERVICE
P.O. BOX 100 — MOREWOOD, ONT.
448-3015

ATTENTION BUILDERS
ALL SLOPE ASPHALT SHINGLES
$9.95 per bundle
WHILE SUPPLIES LAST
CRYSLER HOME HARDWARE
BUILDING SUPPLIES & HARDWARE
CRYSLER 987-2802

FAMILY STYLE ENTERTAINMENT
Winchester
DOORS OPEN 7:00 P.M. CONTINUOUS FROM 7:3
THURSDAY 20 | FRIDAY 21 | SATURDAY 22
C.H.O.M.P.S.
Starring Red Buttons, Jim Backus and Wesley Eure.
A fun story of a computer like dog.
A canine home protection system.
General
MON. 24 | TUES. 25 | WED. 26 | THURS. 27
THE DEER HUNTER
Starring Robert De Niro and John Savage.
A Vietnam war movie showing war as it is rather than "western" style action.
THREE HOURS LONG.
ADMITTANCE RESTRICTED

AUCTION
PROPERTY AND CONTENTS
Saturday, Sept. 22nd 12 noon Sharp
Property of M. Francis, R.R. 1 Iroquois
Take Flag Road (between Morrisburg & Iroquois) North 3 miles or County Road west from Williamsburg to Flag Road, turn South for 2 miles.
PROPERTY: 1½ storey, 5 bedroom house on 1 acre of land with Reserve Bid, 10% Down, Balance in 30 days.
Draw harrows, bale stooker, tractor tire chains, steel blade, cow stanchions, windows, tractor umbrella, hockey nets, old forge, 2 B&W TVs, 3 beds, press back chairs, buffet, dishes, depression glass, oil burner, wash stand couch, 2 refrigerators, 1 frost free, chrome set, 30" electric stove, gas stove, 21 cu. ft. freezer, wringer washer, Finlay wood stove, rocker, 9 piece dining suite, excellent shape, meat grinder, dishes, ornaments, pictures, 3 piece chesterfield, writing desk, lazy-boy chair, lamps, end tables, coffe table, occasional chair, dressers, sewing machine, clothes, toys and games, 16 gauge shotgun, single shot .22 rifle, 30-30 rifle, home camper for ½ ton truck, trailer, antique cement mixer, ladders, oil burner & pipes, walking plough, wheel barrow, 5 H.P garden tiller, lawn mower, chain saws, motors, buggy wheels, fishing tackle, boys bike, garden tools, antique tea pot and cream pitcher, antique potato bowl & cover, antique vegetable bowl, other bowls and trays, books, sandwich toaster, food chopper, green glass nappie, rose milk pitcher, amber flower basket, jars, bottle and many other articles too numerous to mention.
Reason for sale: Owner has bought smaller home.
Guns will be sold to persons holding valid permit only.
TERMS — CASH
AUCTIONEER
DUVALL AUCTION SERVICE
R.R. 2, BRINSTON, ONT.
PHONE 652-4901, 652-4710 or 537-2688
Auctioneer will not be responsible for accident or injury to persons or property at sale.
37c

Now In Winchester
Winchester Feed & Rental LTD.
FLEA MARKET
OPENING SOON
For rental and floor space or items to be placed on consignment please contact
HORST AT
774-3186
Located immediately South of Winchester's CPR Tracks
DATE OF OPENING WILL BE ANNOUNCED IN THE NEXT ISSUE OF THE WINCHESTER PRESS

We're having a TRUCKLOAD SALE
FRIDAY, SATURDAY & SUNDAY
SEPT. 21, 22, 23
at the
Seaway Valley Sports Show
in the
Cornwall Civic Complex
HOURS
Friday - 12 Noon to 10:30 p.m. Saturday - 10 a.m. to 10:30 p.m.
Sunday — 10 a.m. to 4:30 p.m.
Sale prices are available at our Winchester location Friday and Saturday morning.
Save big on the new 1980 John Deere snowmobiles.
SAVE FROM $200 TO $450 OFF
OUR REGULAR SELLING PRICE
Trailfire™ Sportfire™ Spitfire™
On-The-Spot Financing is available to qualifying applicants through the John Deere Finance Plan
No payments until March 1980
No interest payments until February 1980
Don't miss the GREAT TRUCKLOAD SALE
JOHN DEERE
EDSEL BYERS FARM EQPT. INC.
774-3340, 774-3917 or 774-2737
Located on Highway 43 one mile east of Winchester, four miles west of Chesterville

LEO A. LALONDE ELECTRIC
Commercial
•
Industrial
•
Residential
Electric Heating Specialist
987-2910
Box 222
Crysler

Classified advertising

Dial — 448-2321 or 448-2322 for Want Ad Service

ESTD B 1905
BROWNLEE FUNERAL HOME
FINCH
AMBULANCE SERVICE
984-2234

CROWDER MONUMENTS
MORRISBURG
LETTERING
CEMETERY
(DWIGHT CROWDER PROP.)
... where one of the best can be bought for less!
543-2950

GORDON McINTOSH
SALES SERVICE
CRYSLER
987-2923

R. KEITH MacMILLAN, LTD.,
SALES & SERVICES
FINCH—984-2844
—Bulk Milk Tanks
—Repair Parts For Most Tanks
—Water Pump Systems
—Hot Water Tanks
—Water Treatment Equip.
—Salt For Water Conditioners
—Exhaust Fan Systems
—Water Bowls
— Alternators (Standby Power)
8tf

SURGESON ELECTRIC LTD.
SALES & SERVICE
Rewinds Electric Motors Generators & Controls
24 HR. EMERGENCY SERVICE
933-2355
1730 Pitt St.
CORNWALL

TV Towers
10' Sections
$25.00
CHANNELMASTER Fully Automatic ROTORS $74.95
CHANNELMASTER 3610 VHF Deep Fringe $69.95
CROSSFIRE 3672 UHF-VHF Deep Fringe $95.00
Quantum 1160 UHF-VHF Deepest Fringe $139.00
STEWART ELECTRIC
Osnabruck Centre 537-2101
Ingleside 537-2733

FOR SALE

COOKWARE — If you need cookware, then we have top quality cookware with a lifetime guarantee. Phone Henry or Janet Post, 448-2759. 3-4

FOR SALE — Westinghouse range, harvest gold, excellent condition. Call 984-2287 after 6pm. 1tf

FOR SALE — Massey-Harris p.t.o. corn binder; 2 furrow Int. plow, pull-type. Both in good condition. Priced to sell. 537-2052. 3

FOR SALE — Bungalow, two years old on large lot, 200 x 220, RR3 Crysler. Best offer. 987-5533. 3

FOR SALE — Homelite Chain Saws, new and used; good stock of parts; chain on hand. Mechanic on duty. R.H. Beckstead, I.H., Parts, Sales and Service, Williamsburg, 535-2103. 46tf

FOR SALE — Government inspected sides of beef, and sides of pork available. Cut, wrapped and frozen. Earl's Meats, 448-2324, Chesterville. 46tf

FOR SALE — Surge pipeline milking systems, parlors, feeding systems, water treament equipment, stand-by power supply. New and used vacuum pumps, bulk tanks, milker pails and buckets. Peter Babcock Ltd., Surge Dairy Farm Equipment - 984-2991 or 448-2909. 51tf

FOR SALE — Choice straw for sale, all sprayed for weeds, 60 cents per bale, new baler with heavier bales makes your straw cheaper for 1979 orders confirmed now. Phone 527-5393, Maxville, Geo. A. Crites. 4-2

FOR SALE — Water softeners, Myers pumps, iron or sulphur filters, chlorinators and plumbing supplies. Garry Murphy, Sales and Service, Brintson, 652-2337. 2tf

FOR SALE — Furnace, 145,000 B.T.U. Almost new, in excellent condition. Priced to sell. Phone 448-2615. 4

FOR SALE — Ford Convertible, 1965, safety checked, 352, new top, $1800. Call Aqua Fun Pool, 774-2341. Can be seen after Aug. 10. 49tf

USED BULK TANKS — 800 gal. Meuller, auto wash, 6 years old; 500 DeLaval; 500 Meuller; 600 Zero, new comp.; 400 Surge, 5 years old; 300 DeLaval; Peter Babcock Ltd., Surge Dairy Farm Equipment - 984-2991 or 448-2909. 51tf

FOR SALE — 1975 Dodge van, V-8, automatic, P.S., P.B., excellent condition. Phone 448-3325. 51tf

FOR SALE — New mobile home, Canadian made, 3-bedrooms, electric heat, electric stove, refrigerator, furnished. $16,300. 774-2434. 44tf

GARAGE SALE — Monday to Saturday. Closed Sunday. Ormond General Store, C.E. Harrison, RR1, Winchester. 2tf

FOR SALE — DeLaval Pipeline Milkers: new and used bulk tanks, Vacuum Pumps, Pail Milkers and other Dairy Equipment, Garry Murphy, Brinston, 652-2337, evenings 652-2319. 25tf

WEEGAR'S GIFT SHOP — Come in and see our many gifts for all occasions across from the Shell Garage in Morewood. Open Tuesday - Saturday. Phone 448-3330. 1tf

PRIVATE SALE — To close estate - 2-bedroom bungalow with double living room, large kitchen and three-piece bathroom. Finished room in basement. Fair size lot. Priced to sell at $27,500. No reasonable offer refused. Phone 1-613-938-9186. 3

FOR SALE — Government inspected sides of beef, and sides of pork available. Cut, wrapped and frozen. Earl's Meats, 448-2324, Chesterville. 46tf

FOR SALE — Coleman oil burner, excellent condition, reasonable price. Call 984-2221. 3

FOR SALE — 25 iron cow stanchions; 12 or 13 old iron water buckets. 448-2719. 3

FOR SALE — Ideal stable cleaner transmission, used 1½ years, in good condition. 987-5254. 4

FOR SALE — 1975 ¾ ton Dodge Pickup, p.s., p.b., many extras, 59,000 miles, good condition. 443-3838. 3

FOR SALE — LawnBoy lawnmowers and Pioneer Chain Saws all at reduced prices to clear all 1979 stock. Bogart Motor Sales Ltd. 4-4

FOR SALE

JONSEREDS & OLEO-MAC Chain Saws. Sales-Parts-Service. Lowest price possible. 6

FOR SALE — 77 foot, 10 inch wide Drive Belt, Excellent Condition. Phone 984-2340. 3

FOR SALE — Holstein Springing heifers. Phone 448-2522. 3

FOR SALE — Small herd of goats for sale; consisting of 2 Saneen 3-yr.-old nannies; 2 - 6 mos. females, 1 Billy Kid and one large meat goat. $500.00. Phone 984-2443. 3-1

FOR SALE — Wooden rowboat, excellent condition, very solid, maple wood, ideal for children, fishing and duck hunting. 448-3472 3

FOR SALE — N-H manure spreader, 130 bus., P.T.O. Keyes Smith, 448-2550. 4

FOR SALE — Light Blue winter coat with fur collar. Size 14. Phone 448-2882. 3

FOR SALE — Two year old Patz Manure Stacker, 40 foot. Phone 528-4266 4

FOR SALE — 1979 Datsuns are on sale at reduced prices to clear stock for new models to arrive. Please drop in for demonstration and prices. Bogart Motor Sales Ltd., King Street, Chesterville, 448-2488. 4-4

FOR SALE — New 3-bedroom bungalow on Main St., Finch; older 2-storey 4-bedroom house on Minto St., Finch; 100 acre farm, brick house and small barn, Finch Township. Immediate occupancy. 984-2774 or 448-3296. 3

Apples
Smyth's Orchard
652-2477
FRESH APPLE JUICE
Bring Your Own Containers
N
Hwy. 31
Williamsburg
Open 'Til Dark

FOR SALE — 3-bedroom bungalow in Crysler, 5 years old. 987-5254. 4

FOR SALE — 1977 Chrysler Newport, 2-dr. H.T., 24,000 km, excellent conditon. Will safety check. 448-2595. 3

MOBILE HOME — Excellent condition, 14 ft. x 70 ft. Two baths; 1 mile west of Chesterville off hwy 43 on Queensway Road. Purchaser may use present location for one year. John Allison Real Estate, Leon Marcellus, 448-2444. 3-1

FOR SALE — 1977 Grenada. Best offer over $2,500. 448-3020 after 7pm. 3

FOR SALE — N-H trailer manure spreader, ground driven. Gordon Ross, Phone 537-2289. 3

FOR SALE — Royal Typewriter, full size, excellent condition; $125.00 or best offer. Call 448-2321. 3tf

FOR SALE — One double hog feeder, holds app. 300 lbs. feed; one large steel tile, 18 ft. in length, 3 ft. diameter. Phone 448-2712. 3

FOR SALE — Harvester 720 International, with hay pick-up and corn head, like new. John Vreeman. Pone 448-3494. 6

FOR SALE — One only 16 ft. Forage Box - left hand delivery. Like New - $1500.00 Phone 527-5395. 4-2

FOR SALE — Well aged steer beef. Sides-$1.45 per lb.; Hinds-$1.85 per lb.; Front - $1.35 per lb. Cut, wrapped and ready for the freezer. Country Meat Market, Dunbar. 448-2123. 51tf

BOARDING

Dogs Cats
All Breeds
Individual Shaded Indoors — Outdoor Runs
Personalized 24 Hour Supervision
RO-SHAN KENNELS REG'D
Breeders of Labrador Retrievers
987-5479

GROOMING

Bathing, Clipping, Grooming
All Breeds All Sizes
For Appointment Call
RO-SHAN KENNELS REG'D
987-5479 anytime

FOR SALE

FOR SALE — Baur Supreme 11 Skates, Size 4, built-in ankle guards, good condition. Michael LaSalle, 448-2393. 4

FOR SALE — Apples for sale. Pick your own apples or apples available at shed. Bring containers. Come south of Williamsburg to Golden Eagle, turn right and go straight west four miles. 3-1

BEDDING SALE — 39" Mattresses and box springs, Priced from $47.00 each. Queen Size units priced from $199.00. Cash and Carry. The Furniture Loft. Evenings (except Monday). All day Saturday. Phone 984-2051. 3-1

FOR SALE — Franklin stove, new; Vilas table and 4 spindle back chairs. Reasonable. 448-2438 3-1

FOR SALE — Sides of Pork-85c lb. Cut and wrapped for freezer. Country Meat Market, Dunbar. 448-2123. 46tf

FOR SALE — 4 drawer wooden dresser - $75.00; Sofa with hide-a-bed, beige - $45.00; kitchen table, chrome, $25.00; box spring and mattress twin size - $50.00; Bar stool, $20.00; Home built cabinet suitable for rec room bar, mirrored front with arborite top - $75.00. Phone 448-2043 after 5 P.M. 3-1

FOR SALE — 35 acres standing corn for picking or high moisture. MF 200 Harvester 1 row with corn head. Phone 984-2319. 3

HOCKEY EQUIPMENT — 3 outfits; size 8-10 years; size 12-14; size 16-18. Skates, Sizes 1-4-7½. Phone 984-2319. 3

FOR SALE — Guinea Pigs - Phone 448-2217 after six. 3

FOR SALE — Heavy Meat Capons for freezer. High moisture grain corn for silo. Phone 984-2422. 3

FOR SALE — 1975 Vega, good condition, lady owner. Phone 543-3335. 3-1

FOR SALE — Poulets and Roosters, 13 weeks old $2.75; 7 week old chicks $1.50; Also quantity of laying hens 50c. Call after 5 - 346-5561. 3

FOR SALE — 1 New Idea 2 row corn sheller in good working condition - used 2 years only. Tel. 613-538-2220. 4

FOR SALE — One only 3-pt.-hitch breaking plow, new $1,000.00. New Honda Gas Engines 3 h.p. to 10 h.p. from $240.00 to $635.00. Used Nor-Can hydrein trip plows - 12", 13", 14". Robertson Equipment. Phone 932-2841. 5-3

HOUSE FOR SALE — 3-bedrooms, 1½ baths, dining room, large kitchen with nook. All newly decorated, 70'x110' lot with mature shade trees at rear. Call 448-2043 after 5. 2tf

FOR SALE — International Forage Box with 8 ton wagon. Like New Condition. Phone 984-2340. 3

FOR SALE — Kitchen Set for sale, 6 swivel chairs, floral pattern; table walnut grain, good condition. Phone 984-2878. 3tf

FOR SALE — International 3 furrow trip beam plow; Heavy double work harness; collars and reins. 200 gallon oil tank, filler pipe and gauge. Reasonable Phone 448-2438. 3

FREE — To good home, 4 white kittens. Call 448-2013. 3-1

FOR SALE — Fridge, Stove, Washer and Dryer. White, just like new. Barbara Stewart, Phone 448-2830. 3-1

SACRIFICE — Couch and chair, 1 year old, very nice, $300.00; corner cabinet (new) $100.00; refrigerator (Westinghouse), $150.00; Stove (Roy) $100.00; Ford Pickup, 1978, 20,000km, ¾ ton, V-8, 4-speed $5,500.00; Olds. Cutlass Stationwagon, air conditioned, $5,000.00. Yvon Leduc, Crysler. 987-5703. 3

FOR SALE — Finch, 3 bedroom frame house, only $12,500.00. C.W. Wheeler, Broker - 722-5635. 3

FOR SALE — Special Sale Uebler Automatic feed carts (riders) - reg. $3600.00, sale $2895.00, while they last. Rohn Farrowing Crates - reg. $220.00, sale - $180.00. John Deere Summer Jackets, Sweaters - 20 Per Cent off, while quantities last. New shipment of beautiful 1980 John Deere snowmobile clothing - suits, sweaters, matching toques, mitts. Complete line of John Deere toys for Christmas and Birthday gifts. Reasonably priced. Come to Edsel Byers Farm Equipment Inc., Hwy 43, 4 miles west of Chesterville. 4

FOR RENT

FOR RENT — Large 3-bedroom house, Chesterville, immediate occupancy. Apply in writing to Box 505, Chesterville. 2tf

HOUSE FOR RENT — Near Avonmore. Will consider light farm help as part payment of rent. Call 346-5444. 3

HOUSE FOR RENT — 4-bedroom, all modern conveniences, 2 miles from Chesterville on paved road. $250.00 per month. Apply in writing to Box J-452, c-o The Chesterville Record, Chesterville, Ont. References required. 2tf

FOR RENT OR LEASE — Farm Tractors, Tillage Equipment, Lawn and Garden Equipment, Loader Backhoes, Crawler Loaders and Dozers, Skid-Steer Loaders, Post Hole Augers, Rotary Cutters, Landscaping Equipment. For rates call Acres Equipment Limited, Winchester, Ontario, 774-2834. 35tf

FOR RENT — Store or office space available on King Street, Chesterville. All services paid. Apply in writing to Box M-673, c-o The Chesterville Record, Chesterville, Ont. 1tf

FOR RENT — 4-bedroom farm house, centrally located between Ingleside, Newington, Finch and Chesterville, modern bath, forced air furnace. 984-2433. 3

LAND FOR RENT — 75 acres good tillable land. Elma-Dunbar Road. 448-2560. 3

HOUSE FOR RENT — 5 miles north of Avonmore, 3-bedrooms, recently renovated, all electric heating, large kitchen, fireplace, lots of shade trees. Available October 1. Phone 538-2283. 4

FOR RENT — 8 Room Apartment - 2 bedrooms. Phone 448-3403. 3

FOR RENT — Apartment over Seaway Valley Pharmacy, Main St., Chesterville, Ontario - 3 bedrooms, living room, kitchen and bathroom, heated, carpeted, equipped with frigidaire, electric stove and washer and dryer. Occupancy November 1, 1979. Telephone - 448-2370 (Day), 448-3587 (Evening) 3tf

FOR RENT — Apartments or office space in Chesterville. Available immediately. Apply Louis' Restaurant, 448-2051. 30tf

NOTICES

NOTICE-To ensure the best service on your furnace, contact LeClair Heating as early as possible. Call Stuart, 448-2831, or Bill, 448-2093. 35tf

PLANNING A DANCE? ALBATROZ DISCO offers one of the largest sound systems and light shows in the area and we have a large selction of music aimed mainly at pleasing the younger crowd (15-25). For bookings, phone Doug Rance, 448-3115 or Dan Topolinsky, 774-2533. 4

PASSENGERS WANTED — Two seats available to downtown Ottawa daily. Leaving Chesterville 6:45 am, leaving Ottawa 4-4:15pm. Arrive Chesterville 5-5:15pm. Bob Larose 448-3419 after 6pm. 3

NOTICE TO CREDITORS

IN THE MATTER OF the Estate of
ETHEL MARY LAPIERRE
late of the Village of Chesterville, in the County of Dundas, Retired Clerk, deceased.

NOTICE is hereby given, pursuant to The Trustee Act, that all persons having claims or demands against the Estate of ETHEL MARY LAPIERRE, late of Chesterville, in the County of Dundas, Retired Clerk, deceased, who died on July 2nd, 1979, are requried to deliver, or send post prepaid, full particulars of their claims to the undersigned Solicitors for the Executors of the estate of the above-mentioned decedent, on or before October 10th, 1979.

TAKE NOTICE that after such last mentioned date, the Executors will proceed to distribute the assets among the Parties entitled thereto, having regard only to the claims of which notice shall then have been received by them.

DATED at Chesterville, Ontario, this 6th day of September, 1979.

CARL WARD & FREDERICK M. CASS, EXECUTORS,
By CASS-WORKMAN BARRISTERS, SOLICITORS,
Chesterville, Ontario, K0C 1H0.
K0C 1H0
Solicitors to Executors.
4-3

NOTICES

RUG CLEANING — Special Deep Steam Extraction, James A. Beattie, P.O. Box 621, Winchester, Ont. 774-3135. 32tf

CONSEIL D'EDUCATION DES COMTES DE STORMONT, DUNDAS & GLENGARRY COUNTY BOARD OF EDUCATION

Sale of Property
Summerstown Public School
(Instrument No. 11878)

Sealed bids will be received up to 4:00 p.m. Monday, October 1, 1979, for the purchase of the following property:

Part of the east quarter of lot no. 14 in the first concession of the Township of Charlottenburgh, in the County Of Glengarry, more particularly described in Instrument no. 11878.

Persons interested in bidding on this property may obtain further information and tender forms from the Purchasing Dept., 902 Second St. W., Cornwall, Ontario referring to tender no. 12-79.

Louis Legault,
Manager of Purchasing
Eugene Legault **T.R. Leger**
Chairman **Director**
3-1

ATTENTION FARMERS — Going on holidays? Or maybe you need an extra person to help out for a few days with milking and taking care of your herd, Call 448-2252. 4

CONSEIL D'EDUCATION DES COMTES DE STORMONT, DUNDAS & GLENGARRY COUNTY BOARD OF EDUCATION

TENDER
Sale of Property
Administration Building
305 Baldwin Avenue

Sealed bids will be received up to 4:00 p.m. Monday, October 1, 1979, for the purchase of the following property:

Part of lot no. 7 in the first concession, more particularly described in instrument no. 42398 in the city of Cornwall, in the County of Stormont. This property is located in zone 10, (residential) of the City of Cornwall. Copy of City's zoning by-law on the use of the site and building can be obtained from the Purchasing Dept.

Persons interested in bidding on this property may obtain further information and tender forms from the Purchasing Dept., 902 Second St. West, Cornwall, Ontario, referring to tender 13-79.

Louis Legault,
Manager of Purchasing
Eugene Legault, T.R. Leger,
Chairman. Director.
3-1

RIVERSIDE CARPENTRY — New structures, additions, renovations custom built cabinets, windows, insulation, siding, custom aluminum bending, also barn windows made to your specifications. No Job too big or too small. Hubert Casselman, 984-2553. 42tf

WATER PROBLEMS — Free water analysis, Culligan, 2 Amelia St., Cornwall, 932-8044. 1tf

FARRIER MOBILE SERVICE — Horse shoeing and trimming, now also equipped to trim cattle. Call Myrle McMillan, 448-2642, Williamsburg, Ont. 33tf

NOTICE — Once a week for all your travel needs, call Mary and Juliet at World Wide Travel Bureau, Cornwall, 938-8720. 42tf

R & F Masonry
BRICK-BLOCK & STONE WORK — Fireplaces, barbecues, patios, chimney repairs and building. All types of concrete work. Free estimates. Phone 938-0098. 26tf

ALCOHOLICS ANONYMOUS — Do you have a desire to do some thing about your drinking? There are no dues or fees for AA membership, the only requirement is a desire to stop drinking. For information concerning AA or Alanon (Families of Alcoholics: call 774-3899, 448-3474 or 984-2833 or Write Box 559, Winchester. 40tf

COMING EVENTS

ANNIVERSARY TURKEY SUPPER — Williamsburg United Church will hold an Anniversary Turkey Supper on Tuesday, September 25, beginning at 4:30pm and continuing until all are served. Adults $4.00, children under 12 years $2.00. Everyone is welcome. 3

ANNIVERSARY SERVICES — The Anniversary Services of Williamsburg United Church will be held on Sunday, September 23. Morning worship will be conducted at 11am with the Reverend Myron Maxted as guest speaker. The evening service wil be at 8pm with Mr. David Irwin as director of music. All are welcome. 3

VISIT CATHY'S GIFT BOUTIQUE — Home of the Ingleside Flea Market. Yes, we are open daily at 42 Elm St., Ingleside. We feature English China, local souvenirs, antiques, furniture and just plain junk. For booth space, call 613-537-2988. 40tf

WEDDING RECEPTION — Will be held in honour of Marian, daughter of Dr. Ian and Mrs. MacQuarrie, New Dominion, P.E.I. and Richard, son of Mr. and Mrs. A.L. Blair, Moose Creek, Ont. on Sat., Sept. 22, in the Moose Creek Community Hall from 9-1. All friends are welcome. No jeans please. 3

BINGO — Attend the regular Winchester Lions Club Bingo every Monday night. Doors open at 6:45pm. Early Bird game begins at 7:45pm sharp. Jackpot $300.00. 56 numbers to be called. Admission $1.00. 2tf

WEDDING RECEPTION — You are cordially invited to a Wedding Reception in honour of Nicole and Dean McIntyre (Nee Martin) on Sat., Sept. 22, 1979, 8:30pm, Bonnie Glen, Hwy. 43, Alexandria, Ont. The Hill Top Singers and James Nixon. 3

HARVEST MOON BALL — Sept. 29, 1979 at Moose Creek Community Hall. Midnight Buffet of ham and turkey. Dancing from 9-1, Organ Music. $12.50 per couple. Dress semi-formal. 4-2

BANQUET AND DANCE — The Dundas Holstein Breeders' Club Annual Banquet and Dance, Saturday, October 13th, 7:00 P.M. Social Hour, 7:30 P.M. - Dinner at the Winchester & District Community Centre - 50th Year Anniversary - Music by Westburg Union. cost - $6.50 per person. Tickets available from county Holstein Directors until October 7th. 5-3

REGISTRATION — Once again it is time to have girls of 6 yrs to 18 years of age to register for Broomball for the year of 1979-80. The fee will be $3.00 per player and must be paid before they play. The Registration Date will be Thurs., Sept. 20 and 27 at the Rink at 7p.m. to 9p.m. P.S. Players are ask to register on these two dates because of the player to be picked for the teams on Oct. 4. Bert Woods 448-2747. 4

MEETING — Osnabruck Township Winter Carnival Committee Meeting, Sept. 27, 1979, at 8:00 P.M., Osnabruck Centre Hall. Everyone Welcome. 3-1

OYSTER FESTIVAL — Sponsored by Embrun Knights of Columbus, Fri., Sept. 28, at Recreation Centre; $10.00 per person, contact Roger Bossaillon - 443-2158. 3-1

NOTICES

CARPET CLEANING — Francis Beckstead, 448-2563. 1tf

MARTELLE USED FURNITURE AND AUCTION HOUSE — Now open at new location, 1121 Brookdale Ave., Cornwall. Phone 932-3151. 50tf

WANTED

ARTICLES WANTED — Top prices paid for scrap metal, brass, copper, lead, batteries, radiators, I.R. Bell and Son, 840 Amelia St., Cornwall, Ont., 933-1119. 28tf

WANTED — School Bus drivers for Berwick, Crysler, St. Albert area, bilingual an asset. Delaney Bus Lines, Avonmore, 346-2063. 3

WEDNESDAY NIGHT BINGO — Starting Wed., Sept. 26, 8pm. Chesterville Legion. 15 regular games at $15.00; 2 Share-the-Wealth; 1 Little Joe; one winner take all; Progressive Jackpot $500.00; one free game. $1.00 at door. Age 16 and over. 2tf

MEETING — Chesterville and District Minor Hockey Association meeting at 7:30pm, Monday, Sept. 24 in the Community Hall. It is necessary for all coaches and referees to attend. 3

DANCE — Saturday, Nov. 3, Bonnie Glen, 9-1. Orchestra: Good Tyme Country featuring Jim Connors. Sponsored by United County Road Dept. Employees. Admission: $3.00 per person. Proceeds towards Multiple Sclerosis. Everyone welcome. Lunch served. 9-5

WEDDING RECEPTION — In honour of Jean Sirvage and Tim McCadden will be held on Saturday, Sept. 22 at the Legion Hall, Chesterville. Refreshments available. Lunch served. Music by Shad's Disco. Everyone welcome. 3

SUPPER — St. Bernard's Parish Supper, Finch Community Centre, Sunday, Sept. 23, 4-8pm. Adults $4.00, Elementary school $2.00, preschool free. 3

RUMMAGE SALE — The U.C.W. of Trinity United Church, Chesterville are having a Rummage Sale on Sept. 28 from 1:30-3:30pm in the Sunday School Hall. 4-3

MEETING — The Dundas County Association for the Mentally Retarded will hold a general meeting on Wednesday, Sept. 26 at 8:00 p.m. in Seaway Valley School, Hulbert. Guest speaker. Topic "Parental Relief". Anyone interested is welcome to attend. 3-1

SIXTIETH WEDDING ANNIVERSARY — The family of Mr. and Mrs. Thomas McMahon, Crysler cordially invite their relatives and friends to an "At Home" on Sat., Sept. 29th in the Crysler Senior Citizens Hall from 2-4pm and 7-9pm. Best wishes only. 4

HOCKEY JACKETS — Anyone wishing to buy Berwick Hockey Jackets, please phone: Rick Lalonde - 984-2661 before Sept. 22, 1979. 3

ANNIVERSARY SERVICE — At Newington United Church, Sunday, September 23rd at 8:00 P.M. Speaker Newly inducted Minister of Ingleside - Newington Charge, Rev. Ian J. McAvoy. 3-1

WEDDING RECEPTION — In honour of Mr. and Mrs. Brian MacDonald. Daughter of Omer and Annette Guindon, son of Dan and Anita MacDonald. At Avonmore Community Cente on Sat., Sept. 23, 1979 at 9:00 P.M. Music by Sylvester MacDonald and his Clansmen. Everyone Welcome. 3

FRIENDSHIP BIBLE COFFEE — Monday afternoons from 2 to 3:30 p.m. Study topic "Prayer" lasting eight weeks. Sponsored by Christian Women's Club. Phone 448-3424 or 984-2680. Everyone welcome. 3-1

FUN NIGHT — Modern Square Dancing "Kuntry Kusins" Fun Night at North Dundas District High School on Tuesday, Sept. 25 at 8:30 p.m. Admission Free - All interested couples welcome. 3-1

MISCELLANEOUS SHOWER — In the honour of Ghislaine Yelle will be held on Wed., Sept. 26 at 8:00 p.m., in the Crysler Community Centre. Everyone Welcome. 3-1

MIXED PARTY — In honour of Mary Cook and Bryan O'Donohue will be held on Sat., Sept. 29 at the Berwick Community Hall. Music by Blaine's Disco. Everyone Welcome. 4-2

ANNUAL MEETING — The Stormont County Unit of the Canadian Cancer Society will hold its annual meeting, September 25, 1979, 8pm. Berwick Community Hall. Everyone welcome. 3

40TH WEDDING ANNIVERSARY — In honour of Fred and Mae Robinson at Nation Valley Memorial Centre, Sunday, Sept. 30, 1979. Open House 1 to 4PM. Everyone Welcome. 4-2

Classified Advertising Rates

Beginning with the Wed., June 13 edition of The Chesterville Record, all classified advertising will be charged at the rate of a minimum of $2.00 for the first 20 words and 10 cents for each word thereafter. The same rate will apply for each subsequent insertion. All classified advertising is on a cash-in-advance basis and if billing is necessary there will be an additional charge of 50 cents. Word auction sales will continue to be charged on an agate line basis.

AUCTION

AUCTION SALE
FURNITURE & ANTIQUES
Village of Finch, corner of Church St. & Nelson St.
SATURDAY, SEPT. 22
12 NOON

Moffatt Washer & Spin Dryer; 3 Burner Electric Stove; Easy Electric Washer; Single Bed, Box Springs & Mattress; 3 Occasional Chairs; Filing Cabinet; Bedding; Pots & Pans; Dishes; Quilt Box; Electric Heater; Electric Iron; Hoover Vacuum Cleaner; Floor Polisher; Cothes Dryer; 2 Stools; Water Pump; Step Ladder; Lawn Chairs; Garbage can; 2 Rolls of Chicken Wire; Neechi electric Sewing Machine; 5 Outside Windows; 8 Porch Windows, 5 H.P. Lawn Mower; Flower Bed Wire.
Antiques: Gibbard Solid Walnut Dining Room Suite, Table, 6 Chairs, Buffet, China Cabinet, Perfect Condition; Dresser & Matching Wash Stand; Chest of Drawers; Steel Bed with Brass Trim; Spool Leg Table; 3 Blanket Boxes; 5 Trunks; Large Pine Kitchen Cupboard with Wooden Doors; Large Pine Cupboard with glass doors; Wash stand; Leather Trunk; Large Parlour Table; Small Tables; Chest of Drawers; Hall Tree; Chaise Lounge; Scotch Thomas Chime Clock; Wardrobe; Rocking chair; 3-piece Wash set; Desk; Wash Stand; Crocks; Magazine Rack; Wicker Trays; Jardiner; Dishes; Brass Candle Holders; Jewelery Boxes; Cow Bell; Bone Handle Carving Set; Lamp Shade; Long Stem Pipe; World Atlas; Atlas of Ont.; Old Books & Bibles; Pictures; Coffee Grinder; Gas Lamp; 2 View Masters; Candle Maker; Shoe Repair Kit; 2 Wash Boards; 3 Wicker Baskets; Flour Bin; Electric Lamp; 4 Horse Collars; Milk Bottles; Tobacco Cans; Odd Chairs; Dinner Horn; Sealers; Jugs; 5 gallon Jug with Blue Flower; Sad Irons; Milk Cans; Brooder Stove; Medicine Cabinet; 2 Buffalo Robes; Piano Stool; Milk Cans; Scales; Ash Sifter; Easiette 3 Vacuum; Electric Washer, Copper Tub; Oak Barrel; Coal Oil Stove; Lawn Mower; Sap Spoils; Agot Pots & Pans. Numerous Other Artucles.
TERMS — CASH
Prop.:
Wilbert Ouderkirk
984-2826

Auctioneer:
Harold Ball
448-3161
Auctioneer Note: All Items Listed are IN Excellent Condition. Owner or Auctioneer Not Responsible for Accidents on Premises Day of Sale.
3-2

AUCTION SALE
PROPERTY, FURNITURE & ANTIQUES

In the Village of Berwick, Ont. on Victoria St.

SAT., SEPT. 29th
1 P.M.

Property: Large double corner lot. Frame house and single car garage. Building in good condition. Property sold subject to reserve bid.
Furniture: Chrome Set, Gas Stove, Fridge, 3-piece Chesterfield suite, tables, table lamps, floor lamps, set of silver; bicycle; dryer; B&W T.V.; step stool, 2 washers, electrical appliances; dishes; tools; lawn mower; Alouette snowmobile, 20 h.p.
Antiques: Bedroom suite, bed, dresser and wash stand; spinning wheel, 2 treadle sewing machines; wicker baskets; wooden bowl & chopper; cupboard; leather rocker and chairs; iron beds; wooden beds; small corner cupboard; Gramaphone and records; dough box.
TERMS — CASH
Prop.: Mrs. Bernice Ouderkirk
Auctioneer: Murray Blair
Phone 346-5568
4

AUCTION SALE
In the village of Monkland, Ont., Main Street.
Sat., Sept, 22, 1979
1 P.M.
Furniture & Antiques
TERMS — CASH
Proprietor
Mrs. Smith Ferguson
Auctioneer
Murray Blair
Phone 346-5568
3-1

AUCTION SALE
42 Elm Street, Ingleside
SAT., SEPT. 22
10:00 A.M.
Antiques & Collectables
1 Cabbage Plane, Wash Boards, 1917 U.S. Infantry Cannister, Wooden Ironing Board, Copper Boiler, Tabacco Cutter, Wicker Baby's Basket, 2 Paintings on Glass, Egg Shell China, Numerous pieces of Depression Glass, Smart & Co. Brockville Sad Irons - set of three, Black Leather Rocking Chair, White Willow Travelling Basket, Cheese Box, Glass Insulators, Old Crocks, Barn Lanterns, Coil Oil Lamps, Dining Room Table and Five Chairs, Coca-Cola Tray, Ansco Shur Shot Camera, Three-quarter Steel Bed, 2 Steel and Wooden Car Wheels, Dough Box, 8 gallon Milk Cans, Horse Bells, Wash Bowl, Butter Bowls, Butter Print and Laddle, Barrel Spiget, Butter Paddle, Cast Iron Flower Stand, Brick Hammer, Coal Scuttle, Fir Shovel, Blacksmith's Tool Box, Horseshoe Rasp, Farriers Hammer, Wicker Car Seat, Round Wicker Table, Hand-made Pine Table, Round Pine Table, Horse Collars, Quantity of Old Tools, Popcorn Popper, Dough Board, Single Harness, Double Driving Harness, Old Bottles, Wooden Nut Cracker, 1870 Bone Handle Knife, Ash Chest of Drawers, Ash Drop Leaf Table, Old Dressers, Numerous miscellaneous Items.
Electrolux Vacuum, Electric Soldering iron, Jig Saw, Electrohome Record Player, Wall Plaques, Several Items of Giftware, Car Tires and Wheels, Baby Walker, Children's games and toys, Dishes, Sewing Material, Baby Carrier, Baby Swing, Electric Blanker, Hockey Equipment, '73 Buick (as is), power equipped, 5 gal. of Rug Shampoo, Bicycles - boys 24", Sears Tent, Woods tent, Blankets, Towels, etc. Several items too numerous to list.
Proprietor
Carson Elliott
537-2988

Auctioneer
Gordon Ross
Owner or auctioneer not responsible for accidents or injuries. Lunch available - bake sale during sale. 4

WANTED

WANTED — Double Spool Hydraulic Control Valve for Massey-Ferguson 50 Tractor. Phone 987-5290. 3

WANTED FOR EXPORT — Grade Holstein Heifers - open, weighing from 500 to 800 lbs. Ralph MacKenzie, Finch, Phone 984-2027. 5-3

WANTED — To buy beef hides year round. Better prices. Call Ed Hartle, 346-5961. 48tf

HELP WANTED — Registered Nurse required to perform general duties on night shift. Three nights per wek required. For more information please call Lapalme Nursing Home, Embrun, 443-3030, and ask for A. Belisle. 3-1

WANTED - Consignments for auctions - We also buy partial or whole estates, antiques, household furnishings, dishes, etc. Sara's Flea Market, Hwy. 2, ½ mile east of Ingleside, Ont. Phone 537-2549. 35tf

CARDS OF THANKS

CARD OF THANKS
Tracey Moran and Sherry Jordan wish to thank everyone who gave them a donation for M.D. Total pledge $54.65. 3

CARD OF THANKS
We wish to express sincere appreciation to relatives, friends and neighbours for the floral tributes, memorial cards and messages of sympathy received in the loss of a dear wife, mother and grandmother. These kindnesses will long be remembered.
Aden Casselman & Family
Marie and Grenville Fyke
3

CARD OF THANKS
May we express our appreciation to all those who made our 25th Wedding Anniversary such a special occasion. Thanks to our sisters and brother-in-laws, friends and relatives for the lovely gifts and flowers given to us. Also the many beautiful cards we received. A very special thanks to our family who planned such a wonderful party for us. Your thoughfulness will long be remembered.
Eric and Jessie Ball
3

CARD OF THANKS
We would like to say "Thank You" to all those who sent cards, flowers, and came to visit us while we were in the hospital. Special thanks to Dr. Howard Justus and the wonderful nursing staff of maternity ward. Thank you all.
Sherri & Brent McMillan
3

CARD OF THANKS
We the family of the late Mrs. Myrtle Ellen Darling, wish to express our sincere thanks, and appreciation to all our relatives, friends and neighbours for many acts of kindness, messages of sympathy, floral tributes and heart donations received in the sad loss of a dear mother, grandmother, and great grandmother. Special thanks to Dr. Slowey and Dr. Adamson, to the nurses on the 1st and 2nd floor of Winchester Memorial Hospital, also those who brought food to the house, to the ladies for serving lunch, to the Pallbearers, the Vice and Craig Funeral Home and for the kind message from Rev. L.M. Ferguson. Your kindness was very much appreciated.
The Darling Family
3

CARD OF THANKS
We would like to express our sincere appreciation to all relatives and friends for their many acts of kindness and expressions of sympathy received in the tragic loss of a dear step-mother and dear friend, Mrs. Jennie Bicks. The floral tributes and donations to the various funds were highly appreciated. Special thanks to Rev. Davidson of Chalmers United Church, to the Brownlee Funeral Home and to the pallbearers. Very special thanks to Mr. Lyle Shaver and Mr. Ernie Campbell for their outstanding help in making arrangements and to Mrs. Elburn Shaver of Finch for so graciously opening up her home. Words cannot express our complete gratitude for all this.
On Behalf of
Greta McMonagle and myself,
John Hayes
3

CARD OF THANKS
I would like to take this opportunity to thank all those kind friends and relatives for their expressions of concern during my recent car accident and ensuing hospitalization. The visits, cards, flowers, and telephone calls have all been greatly appreciated. Special thanks to Rev. Mervyn Summers, Rev. Thurland Brown, Rev. John Bushcert, Rev. M. Atkinson and Rev. E. Earle Eaton for their visitations and encouragement. Also, grateful thanks to the representatives of the Full Gospel Business Men's Fellowship and the Bill Prankard Ministry for their prayful support. These kindnesses shall always be remembered.
John Hayes, Ottawa.

CARD OF THANKS
VOLLRATH — We wish to extend our thanks and appreciation for the acts of kindness, messages of sympathy, floral tributes, memorial contributions, food brought to the house and mass offerings during the recent bereavement of our dear husband, father and grandfather, Albert Vollrath.
A special thanks to Dr. D.K. MacMillan, the officers and members of Heather Branch 357, Royal Canadian Legion, Finch, for a very impressive service, also to Mrs. T. Sullivan, Mrs. R. MacLeod, Mrs. G. Hanna for their capable help in serving the meal after the service, to Brownlee's Funeral Home for the guidance given, Mrs. L. Ouderkirk for her musical talents, and to Rev. J. VanderWal for his most consoling and comforting service.
Mrs. Isabell Vollrath & Family
3-1

BIRTH ANNOUNCEMENT

BIRTH ANNOUNCEMENT
McMILLAN — Phillip and Sherri are very proud to announce the safe arrival of their first child, a son, Brent Stuart, 6 lbs., 1 oz. Born Sept. 9, 1979 at Winchester District Memorial Hospital. 3

WANTED

WANTED—Beef hides. Highest price paid. Edwin Montgomery, 984-2237. 21tf

WANTED TO BUY — Holstein heifers for export, open or bred, purebred or grade, also springers. Call collect 984-2237 or 534-2514, mornings or evenings. 42tf

WORK WANTED — Sewing repairs - hemming - mending - dress making, bring your sewing problems to: Betty - RR2 Newington, 984-2747. 6-4

WANTED — Good home for small dog. Housebroken, spade, good with children. Phone 448-2915. 4

HELP WANTED — Help wanted on dairy farm, full time employment, house available, good wages. Phone 987-5587. 4

WANTED — Any amount of good quality hay. 448-2653. 5

WANTED TO BUY — In good condition, bedroom and dining room furniture, kitchen cabinets, chairs, tables and washstands, postcards, oil lamps, jewellery, bells, dolls and doll parts. All must be pre-1935. Cecil MacNabb, Morewood, phone 448-2047. 25tf

Household - Farm
Antique Auctions
McHAFFIE
AUCTION SERVICE
SHEILA McHAFFIE
WE BUY ESTATES
"Call The Smallest Auctioneer For The Biggest Sale."
543-2523 543-2226
MORRISBURG

IN MEMORIAMS

IN MEMORIAM
BAKER — In loving memory of a father and grandfather, Harold C. Baker, who passed away September 25, 1976.
The day of toil is done,
The race of life is run,
Father, grant Thy wearied one
Rest for evermore.
When for vanished days we yearn,
Days that never can return,
Teach us in Thy Love to learn
Love for evermore.
Ever remembered by
Jean & Archie York and Family
3-1

IN MEMORIAM
WALDRIFF — In loving memory of a dear daughter, sister, sister-in-law and auntie, Shirley Mary Waldrif who passsed away on Sept. 14, 1976.
It's been three long lonely years,
Since God took you to rest
Many times silent tears fall,
As we think of the times
We shared together,
Our memory of you will never fade
Until we meet you again.
In loving memory, Dad, Mom, Brothers, Sisters, Sister-in-laws, Nieces and nephews
3

IN MEMORIAM
MERKLEY — In fond and loving memory of a dear Dad and Mother, Marshall Merkley who passed away on Sept. 21, 1921 and Catherine Merkley who passed away on Feb. 12, 1970.
A little prayer,
Keep us in touch
With a wonderful Mother and Dad
We loved so much
Your memory dear mother and dad
Will never grow old;
It's locked in our hearts,
In letters of gold.
We miss you more
Than anyone knows,
Each day that passes,
The emptiness grows;
Tears in our eyes will wipe away,
But the aches in our hearts
Will always stay.
Beautiful memories,
Are all we have left;
Of a wonderful Mother and Dad
We shall never forget.
Remembered and sadly missed
By Family & Grandchildren in Chesterville and Ottawa.
3

IN MEMORIAM
DUFF — In loving memory of a dear father and grandfather, Mr. Stuart Duff, who died Sept. 17, 1969.
Gone are the days we used to share
But in our hearts you are always there.
Remembered By
Doris, Margie and Susan Dain
3

IN MEMORIAM
BRASSARD — In loving memory of my dear husband, who passed away Sept. 21st, 1977.
Down the path of memories,
We gently tread today,
My loving throughts are with you
As life goes on its way,
We often talk about you
With love and sad regrets,
For those who loved you dearly,
Never will forget.
Always remembered, Christena
3-1

IN MEMORIAM
DUFF — In loving memory of a dear husband and father, Kenneth Stuart, who passed away Sept. 17, 1969.
He had a smile, a pleasant way
A helping hand to all he knew
He was so kind, so generous and true
On earth he nobly did his best
Grant him, Jesus, heavenly rest.
Wife Margaret and
Daughter, Jean Duff
3

IN MEMORIAM
McHUGH — In memory of a dear husband and father, Allan McHugh, who passed away suddenly Sept. 23, 1977.
Two years have passed dear Allan,
Since you were called away
How well do I remember
That sad and weary day.
Sadly missed by
Wife Margaret and Family
3

Personal

James MacLeod of St. Catharines spent the holiday weekend with Mr. and Mrs. Bruce MacLeod.

REGULAR WEEKLY AUCTION
SARA'S
FLEA MARKET
Auctions & Antiques
½ Mile East of Ingleside on Hwy. No. 2
THURS., SEPT. 20, 1979
7PM
Previewing at 6PM
Large Assortment of Good Quality Furniture, Dishes, Etc. TERMS—CASH
Refreshments
Auctioneer: John Hands
Phone 537-2549
or 537-2306
47-2

USED CARS FOR SALE

Stock No. 4670 — 1976 Buick LeSabre, 2 dr., V8, Auto., P.S., P.B., Clean Car.

Stock No. 4654A — 1977 Oldsmobile Toronado, air conditioned, low mileage.

Stock No. 4292A — 1977 Chevelle Malibu, V8, Auto., 2 Dr., P.S., P.B., Sporty Look.

JOHN LEDUC
Phone 443-2885
A. & R. Gregoire Ltd.
EMBRUN, ONT.

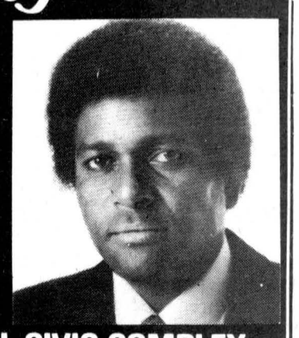

BENNY'S HOTEL
(FORMERLY THE COMMERCIAL)
Russell, Ont.
PRESENTS
Good Old Rock 'n' Roll
WITH
TAXI

FRIDAY & SATURDAY
SEPT., 21 & 22
9PM-1AM
WATCH FOR OUR HALLOWEEN DANCE

COMPLETE DISPERSAL
GRADE HOLSTEIN HERD
of
Douglas Meredith
North Gower, Ontario

will be sold at
FAWCETT'S SALE ARENA
Winchester
on
Monday, Sept. 24
Sale Starts 12:30 p.m.
40 HEAD: 25 cows, quite a number just fresh or springing, 8 bred heifers, 7 heifer calves. A good herd of Grade Cows in good condition.
Herd Brucelosis Tested

ALSO SELLING:
40 head of consignments, Grade and Purebred, mostly springers. Some Free Listed.
One Purebred service age Holstein Bull.

FAWCETT BROS.
SALE MANAGERS
Winchester
Allison 774-3610
Ralph 774-5710

SUPER SAVINGS!

Kleenex Assorted Colours Two Ply **Paper Towels** 2 roll pkg. **.99**	Mir **Liquid Detergent** 2 - 750 ml cont. **1.19**	Fascination Vanilla, Chocolate or Neopolitan **Ice Cream** 2 L cont. **.99**	Pamper Assorted Varieties **Cat Food** 6 fl. oz. tin **4 for $1**

Canada Grade "A" Under 4 lbs. **Fresh Frying Chicken** lb. **.79**	Back Attached **Fresh Chicken Legs** lb. **.99**
One Whole Fresh **Cut-Up Frying Chicken** lb. **.89**	Back Attached **Fresh Chicken Breasts** lb. **1.09**
Maple Leaf Store Sliced Bologna lb. 1.18	Top Valu 1 lb. pkg. Skinless Wieners 1.38
Maple Leaf Store Sliced Delicia Loaf lb. 1.98	Taillefer 5 to 6 lbs. Smoked Picnic Shoulder lb. 1.18
Top Valu 1 lb. pkg. Sliced Side Bacon 1.48	Taillefer 3 to 4 lbs. Smoked Cottage Rolls lb. 1.89
Canada Fancy Grade **MacIntosh Apples** 3 lb. bag **1.29**	Plump, Juicy California No. 1 Grade **Red Grapes** lb. **.59**
Local Grown Canada No. 1 Grade **Cauliflower** ea. **.79**	

PRICES EFFECTIVE FROM MONDAY, SEPTEMBER 17, UNTIL CLOSING SATURDAY, SEPTEMBER 22, 1979, EXCEPT FOR MEAT AND PRODUCE FROM TUESDAY THROUGH SATURDAY ONLY. WE RESERVE THE RIGHT TO LIMIT QUANTITIES TO AVERAGE FAMILY REQUIREMENTS.
MARCHES M/M FOODMARKETS



Nescafe 10 oz. jar Instant Coffee 5.99	Catelli Spaghetti or Ready Cut Macaroni 500 g pkg. .59	Sara Lee Assorted Flavours Frozen Layer Cakes 13 oz. cake 1.15	Lowney pkg. of 4 Assorted Multi-pack Candy Bar .95
Laura Secord pkg. of 4 Assorted Flavours Mini-Puddings 1.09			Roll 'n Rack Unit for Kitchen ea. 4.98
Chef Boyardee 15 fl. oz. tin Beef Ravioli Or Beefaroni .69	Blue Bonnet Soft Twin Margarine 1 lb. sleeve .79	Minute Maid Frozen Concentrated Florida Orange Juice 16 fl. oz. cont. 1.19	"Bissell" 24 fl. oz. cont. Aerosol Rug Shampoo 1.98
Kraft 500 ml jar Miracle Whip .89			Kleenex pkg. of 200 Assorted Colours Two Ply Facial Tissue .75
Heinz 128 fl. oz. cont. White Vinegar 1.29	Pillsbury 14 oz. pkg. Assorted Flavours Turnovers 1.09	High Liner 8 oz. pkg. Frozen Cod Fish Sticks .99	Sentinel "Ouch" First Aid Kit ea. 1.88
Weston 24 oz. loaf (Ontario Stores Only) Enriched White Bread .59	Sunibake pkg. of 12 French Style Dinner Rolls .76	York 24 oz. bag Blanched or Spanish Peanuts 1.69	Efferdent pkg. of 32 Denture Tablets .88

FULTON BROS. LIMITED
ELECTRICAL APPLIANCES
448-2195
HOME HARDWARE
448-2345

COMPARE AT THE BUTCHER SHOP

FROM THE BAKE SHOP


MEAT
Sides of Beef, lb.....$1.49
Hinds of Beef, lb.....$1.79
Fronts of Beef, lb.....$1.39

SIDES OF PORK

85¢ LB.
Above Items Cut, Wrapped and Frozen

EARL'S MEATS
PHONE: 448-2324 Chesterville, Ont.



Carter jump in limbo

Stuntman Ken Carter recently told over 50 area newsmen he had full intentions of making the long-awaited rocket-car jump over the St. Lawrence River west of Morrisburg. Above, Carter (on the left) vows he will remain on the scene "until the job is done" but he departed the following day. At the special news conference where he displayed his car and showed newsmen what to expect the day of the jump, Carter said the jump would be held no later than this coming Sun., Sept. 23. It now appears that date will be surpassed with Carter still on the ground.

- staff photo -

Eastern Ontario parks close Oct. 8

KEMPTVILLE (Special) - Official closing dates have been set for Provincial Parks in Eastern Ontario. Most parks will shut down October 8.

Persons who like to venture into the outdoors in fall when nature is preparing for winter and parks are less crowded will want to know that between Labor Day and official closing dates parks will have drinking water, toilets (may only be vault privies), and trailor sanitary stations in operation. Regular camping fees may or may not be charged.

Visitor Services Programming such as nature hikes conducted by staff naturalists, park museum programs, special children's activities and evening movie and talk programs have ended for this year.

When parks officially close, it does not necessarily mean they are not open for use.

After official closing, part or all of parks are gated off to prevent damage to roads and landscapes by vehicles. However, anyone can park their car and walk into a park during daytime hours to hike, cross-country ski, or snowmobile (where permitted).

Persons wishing to camp during the off-season should contact the park superintendent for arrangements.

Here are the closing dates for provincial parks in Eastern Ontario: September 16 for Sharbot Lake Park on Highway 7 west of Highway 38; October 8 for all other parks, Presqu'ile Park on Lake Ontario near Brighton, Outlet and Sandbanks Parks on Prince Edward County, Silver Lake Park on Highway 7 west of Perth, Murphy's Point Park on Big Rideau Lake, Bon Echo Park on Highway 41, Rideau River Park south of Ottawa, Fitzroy Park near Arnprior, and Carillon Park on Highway 417 east of Ottawa.

During the parks off-season it is especially important to remember outdoor etiquette - take nothing but pictures, leave nothing but footprints.

District News

MOREWOOD (Special) - Jean Bolt, Ottawa called on friends Jean MacGregor and the Hunters.

Mr. and Mrs. W. Hutt spent the weekend with Mr. and Mrs. D. McCooeye at Green Lake.

Sorry to report Allan Thompson and Mrs. Lorne Irven are in Winchester Hospital. We hope for recovery soon.

Deltra Ball returned from her holidays in Windsor visiting members of her family.

Mr. and Mrs. W. Hutt and Mr. and Mrs. Harry Hutchinson spend Sunday in Perth.

Winchester Springs personal notes

WINCHESTER SPRINGS (Special) - Mr. and Mrs. Graham Casselman have returned home from Bermuda where they sepnt the past two weeks with their daughter, Mrs. Kim Hecht and Mr. Hecht.

Mr. and Mrs. Robin Bierworth had as their guest Mrs. Slyter of Fort Lauderdale, Florida, for the past 10 days.

Mrs. Ralph Kirkwood spent the weekend in Brampton.

Mrs. Harry Potter, and Mrs. Keitha Morrow called on Mrs. Muriel Marlin at a nursing home near Spencerville on Tuesday.

The September meeting of the U.C.W. was held in the church hall. Thursday evening. Mrs. Fred Link president, was in charge. The guest speaker was Mrs. Elizabeth Lemon of Williamsburg. Nineteen members answered the roll call.

Personal

Mr. and Mrs. C. Woolocce-Tarry of North Bay and Mr. and Mrs. M. Wolloce-Tarry, Nottengham, England, visited Mr. and Mrs. Ted Manes.

'BARGAIN HUNTERS'

Bare farm, 100 acres on paved road near Finch, renovated home, good barn and silo. 70 acres workland, balance bush. Priced to sell at $65,000.

Call:

LATREILLE REAL ESTATE INC.

938-3800

1542A PITT ST., CORNWALL

Mortgages

For any purpose e.g. Build - Buy - Refinance - Consolidation to 95 percent - Rates From 11¼ to 11¾ Percent Existing Mortgages Bought and Sold

CALL COLLECT

primor equities limited

99 King Street East, Gananoque 613-382-4759

Century 21

McIntosh & Proulx REAL ESTATE LIMITED member broker

504 MAIN ST., WINCHESTER 774-2832

1741 ST. LAURENT BLVD., OTTAWA, 523-8020



Neal Lachance, left, presents Mr. and Mrs. William Schorlemer of R.R. 1, Iroquois with the "Ounce of Gold" which they won at the Winchester Trade Fair, compliments of Century 21 McIntosh & Proulx.

Office Hours, Monday to Friday, 9 a.m. to 9 p.m. Saturday, 9 a.m. to 3 p.m.

AFTER HOURS TELEPHONE

Harvey MacIntosh	448-2595	Al Loynachan	346-2036
Doug Vasey	774-2213	Lorraine Lefebvre	448-2454
Bill Gibson	989-5319	Larry Stevens	448-2875
Rita MacDonald	448-3335	Gwen Berry	774-2002
		Irwin Holmes	774-2434

WE'RE THE NEIGHBORHOOD PROFESSIONALS.™

© 1979 Century 21 Real Estate Corporation. ® Registered Trademark of Century 21 Real Estate Corporation.
Each office is independently owned and operated. Equal Housing Opportunity

FARM FOR SALE

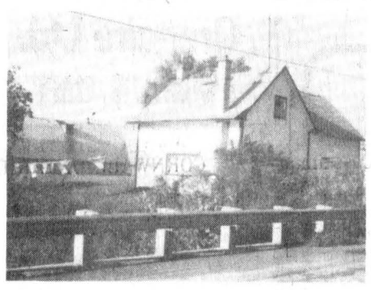

36 acres with flowing river, 4-bdr. home with block barn, chicken house. Only $40,000.

C.W. WHEELER, BROKER

722-5635

Sell with BELL

L.O. Bell

Real Estate Broker

510 Main St. Winchester, Box 149

tel. 774-2281

SACRIFICE — Owner must sell this 3-bedroom frame home immediately! Featuring 1½ baths, wood stove in kitchen, large lot 95' x 135' with many mature trees, detached garage with lots of storage space. Listed at $29,900.

INCOME PROPERTY — Village of Chesterville - 2 units, both ready to move into! 2-bedrooms in upper apartment, 3-bedrooms in lower. Excellent location - close to business section. Owner leaving country. Listed at $22,000.00

3 BEDROOM BUNGALOWS — Oak cupboards, carpeting and tile throughout, 200 amp services, on large lots in a quiet subdivision. Located in both Chesterville and Crysler.

Sell with BELL

SUZANNE COYLE

448-3007

"CALAMA HOME"

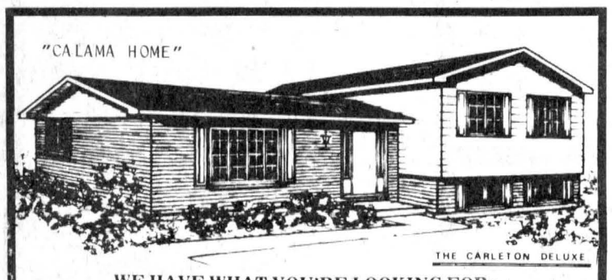

THE CARLETON DELUXE

WE HAVE WHAT YOU'RE LOOKING FOR: QUALITY HOMES AT AFFORDABLE PRICES.

CALAMA HOMES

from $22,900.00 up

WITH GARAGE AVAILABLE.

1. Make this your way of life
2. Total Energy Conservation
3. Will erect home on your foundation FREE within 70 miles of Stittsville.
4. SPECIAL: FALL SAVING of $1,500.00 off regular price on The Fringewood - three bedroom; 1104 sq. ft., 1½ bath. 2x6 wall with R-20 insulation on these two display Homes. Fireplace OPTIONAL. 10 Per Cent Deposit With Order.
5. THE HASTINGS — Display model only - 3 bd. Reg. $26,890.00 now until Oct. 6 for $25,990 with free fridge and stove.

RELOCATABLE HOMES LIMITED
Offers quality factory built, elevated
Bungalows and Modular Homes by Calama

VISIT OUR DISPLAY COURT: One mile east of Stittsville, Hwy. 7. Daily 8AM to 8PM, Weekends from 1PM to 5PM. Call 836-3005 for appointment and free brochures.

RELOCATABLE HOMES LIMITED

STITTSVILLE — 613-836-3005

VISIT OUR DISPLAY COURT — HIGHWAY 7, STITTSVILLE

REAL ESTATE

SAUVÉ

REAL ESTATE LIMITED

REAL ESTATE & MORTGAGE BROKERS

39 Main Street North ALEXANDRIA

(613) 525-2940

TOWNSHIP OF ROXBOROUGH

Concession 3 — Land, 60 acres, 15 acres of mixed bush, price reduced, immediate possession. (MLS)

Concession 7 — Hobby farm, 100 acres, 6 bedroom brick home, large barn and machine shed, early possession. (MLS)

TOWNSHIP OF FINCH

Concession 4 — Hobby farm, 50 acres, well shaded 3-bedroom country home, good out buildings, early possession. (MLS)

VILLAGE OF FINCH

— A well maintained farm home, on large village lot, garage and hobby shop, immediate possession. (MLS)

Concession 4 — Beef farm, 250 acres, 30 acres mixed bush, large 4-bedroom brick home, barn in need of renovations, 30 head of beef cattle, all machinery, early possession. (MLS)

TOWNSHIP OF OSNABRUCK

Concession 5 — Land, 54 acres, 16 acres clear, balance mixed bush, good building site, immediate possession. (MLS)

Concession 7 — Hobby farm, 75 acres, 25 acres clear, balance good mixed bush, 5-bedroom pioneer country home, oil heating supplemented by wood burners, some machinery. Possession negotiable. (MLS)

TOWNSHIP OF CORNWALL

Concession 5 — Beef farm, 135 acres, well maintained 4-bedroom home, good out buildings, full line of machinery, 19 Hereford cattle, early possession. (MLS)

WALLACE MORRIS

FINCH — 984-2227

JOHN A. ALLISON

REAL ESTATE BROKER

MORRISBURG, ONT. PHONE 543-2044

RESIDENCE - 543-2989

WILLIAMSBURG AREA — Two bedroom bungalow, kitchen, living room and full bath. 2½ acres. $28,000.

MOBILE — Two bedroom mobile home, living room, kitchen and two baths. MUST BE MOVED. $19,000.

INGLESIDE — 1½ storey family home, four bedrooms, large kitchen. Living room, dining room and full bath as well as laundry area. Located on 1½ acres of well landscaped land. Asking $38,500.

INGLESIDE — Two bedroom home very well maintained. Kitchen, living room, dining room, and den as well as workroom and office in basement. Garage. Very well landscaped. $51,500 overlooking Lake St. Lawrence.

IROQUOIS AREA — 2 storey frame home, three bedrooms, large family kitchen. Living room and three piece bath. Large back porch. $46,000.

FOR RENT — Three bedroom home with garage - $250.; One bedroom heated apartment - $165.00; New, three bedroom bungalow - $300.00

SALES STAFF

Leon Marcellus	448-2444
Dale Beckstead	535-2103
Rita Michielsen	652-2491
Bill Marshall	543-3200
Ian McColl	543-3136

LEON MARCELLUS

CHESTERVILLE • 448-2444

904 Tollgate Rd.

Century 21

Alguire & Brownell Real Estate Ltd.

CORNWALL

VILLAGE OF NEWINGTON — Main St., 3 bedroom, well maintained, 2 storey home. Large lot with garage. Asking $34,000.

MAIN ST. NEWINGTON — Bungalow, 2 bedrooms, excellent starter home, good lot. Some work required. Asking only $15,000.

AVONMORE — 5 bedrooms, older home, new siding, large lot. Priced at $30,000. MLS.

FARM — 175 Acres, bout 50 acres of bush, app. 125 acres workland. House, barn, and storage buildings. Access to 3 roads. Located on 8th Concession of Osnabruck, south of Finch.

FARM — On 3rd Concession of Osnabruck, 150 acres, about 110 acres of workland. Barn set up for horses. House newly remodelled. Must sell due to illness. Priced at $68,000.

VACANT FARM LAND — Williamsburg Township at Challies Trout Pond, 120 acres, only $33,000. 96 acres, 2nd Concession only $28,000.

SALES STAFF

Marion Greenslade	534-2617
Jim Kirkey	932-6812
Mary Price	534-2391
Keith Acres	537-2105
Dave Ross	933-1918
John Leroux	933-4373
Orv Brownell "broker"	932-7061



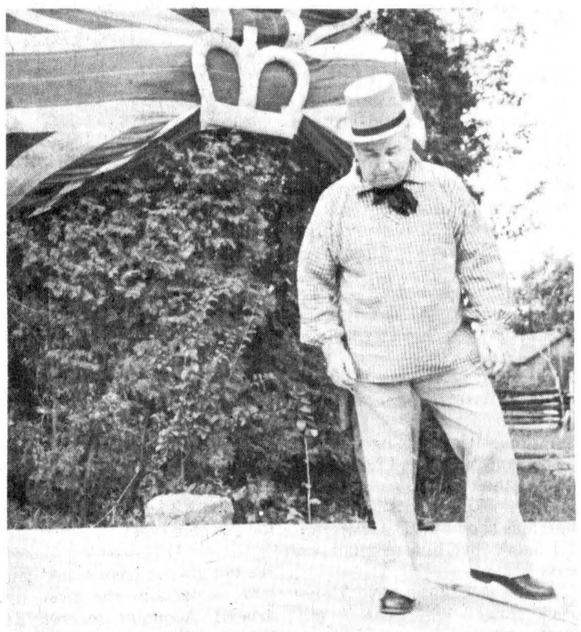



Oldtime fair

Members of the Upper Canada Village Choir entertain the crowd during the Upper Canada Village Agricultural Fair Saturday afternoon. The fair was a recreation of Eastern Ontario fall fairs of the 19th century, before the exposition offered such things as midways and tractor pulls to keep the crowds happy. The fair also included, lower left, old time fiddle music and step dancing, and right, an exhibition of livestock. - staff photos -

Teams compete in soapbox races

(Staff) - Fourteen teams entered the second annual Chesterville Soapbox Derby Saturday afternoon at the arena, pushing their homemade vehicles against the stopwatch in speed trials and through an intricate obstacle course.

The team of Damian Laflamme, Mike Ganter and Bruce and Stewart Chambers was the fastest in the straightaway, covering the 70-yard distance in 11 and 11.4 seconds in their two heats.

In the obstacle course competition, Michael, Kevin and Peter VanKessel negotiated the sets of turns, stops and pilons in the winning time of 55.2 seconds. Each team had two tries at the course.

Judges chose the car of Kevin Edgerton, Shawn Beckstead and Don Marcellus as the best looking in the competition and awarded them a cash prize.

Monique Monast, Debbie and Pamela Geertsma were the winners in the powder division.

Each member of the winning teams received a trophy and medallions were presented to all who took part in the derby.

Donations from Bernie's Furniture and Carpet Centre, Mike Dean Butcher, Earl's Meats, Mac's Barbershop and Robin's Service Centre made it possible for organizer Mike Lecuyer and his team of assistants to present the trophies and keepsakes.

Albert Vollrath dies

Retired Finch carpenter Albert Henry Vollrath died at his home Sat., Sept. 8 at the age of 68.

Born in Chalk River, May 14, 1911, he was the son of the late Charles Vollrath and Margaret Hollmer, both originally from Germany.

Educated in that northern Ontario community, he later located in Finch where he married Isabell MacMillan May 26, 1934. He was employed as a section foreman for the Canadian Pacific Railway in Finch before working for Wiseman and Thompson Contractors as a carpenter.

A member of St. Luke's Presbyterian Church, Finch, Mr. Vollrath is survived by his wife Isabell; his daughter, Betty (Mrs. E. Moran) Finch; his sons Donald, Finch, and Glen, St. Andrews. He is also survived by sisters Bertha (Mrs. L. Durand), Louisa (Mrs. J. Blimkie), Freda (Mrs. A. Baker) all of Chalk River, and Elsie (Mrs. E. Wagner) of Pembroke, and by brothers John, Cornwall, and Edward, Chalk River. He is also survived by 12 grandchildren.

He is predeceased by brothers Fred and Otto and by sister Dorothy.

The funeral was conducted by Rev. J. VanderWal Mon., Sept. 10 from the Brownlee Funeral Home, Finch. Interment was at Finch Cemetery. Pallbearers were Russell MacMillan, Garry and Fraser Hanna, Ray Runions, Ewart Neville and Sam Gilbert.

Personals

Miss Margaret Casselman, Montreal, is visiting her brother, John D. Casselman.

Mr. and Mrs. Neville B. Smart and family, Ottawa, Mr. and Mrs. Denzil Robinson, Winchester Springs, Mrs. Ronnie Neville and family, Ingleside and Mr. and Mrs. Donald Casselman were dinner guests on Sunday of John D. Casselman and Miss Margaret Casselman.

WI guest shows film of Africa

OSNABRUCK (Special) - The Osnabruck Centre Women's Institute held their meeting at the home of Jennie Flegg with an attendance of 21 members and five visitors present.

Mrs. Smith presided, assisted by the secretary-treasurer Mrs. Gallinger. Interesting answers were given to the roll call, "Give your opinion on strikes in the Public Service."

Doris Daye, convener of citizenship and world affairs introduced Debbie Dewey who took us on a journey with her movie camera to South Africa - a three week trip she took last March. Mrs. Smith thanked her and presented her with a gift of money.

Letters were read from the district secretary regarding our dinner on Sept. 19 to entertain our friends from England. Also a letter from Newington was read inviting us on Sept. 27 to a desert and tea party at 7:30pm.

Miss Michels reminded us of the workshop on crewel embroidery to be held at Avonmore Oct. 9 and 10 from 10-4pm.

Acel Beckstead, sunshine girl, gave the smile.

Mrs. Ferguson held a jumbled word contest which was won by Mrs. Stewart.

A delegate was appointed to attend the area convention in Ottawa in October.

Because Mrs. Smith is leaving to take up residence in Calgary a poem prepared by Mrs. Morgan was read by the secretary who also presented her with a gift.

A surprise parcel was won by Mrs. Bush.

The meeting closed with the Royal Anthemn. Lunch was served by Laura Grandaw and Mrs. Smith. Appreciation was given by Mrs. A. Beckstead.

The October meeting will be held at Lelia Grandaw's home on Tues. Oct. 2 at 8pm.

FUNNY INSURANCE

The comedy team of Budd Abbott and Lou Costello had a $225,000 insurance policy as protection against a disagreement between them.

CANADA PACKERS WEEK

MAPLE LEAF PRODUCTS

WEINERS 1 lb. pkg. $1.39
BACON 1 lb. pkg. $1.49
BOLOGNA By The Piece 99¢
COTTAGE ROLLS Sweet Pickled, lb. $1.39
COTTAGE ROLLS Smoked, lb. $1.69
LUNCHEON MEATS Sliced, 7 Varieties, European Cuisine, lb. $2.29
DINNER HAMS Boneless, lb. $2.09

FRESH PRODUCE

CELERY 25¢
CARROTS 2 lb. 25¢
GREEN PEPPERS 2 For 25¢
BANANAS lb. 25¢
POTATOES 50 lb. bag $2.50
TIDE DETERGENT 6 litre box $2.59 Limit One Box With $5.00 Purchase Not Including This Product.

MIKE DEAN BUTCHER
A MOST COMPLETE GROCERY STORE
CHESTERVILLE • 448-2822

KVERNELAND
for plows.
Big plow.
Big performance.
Big value.
PLOW PARTS IN STOCK
Robertson Equipment
3058 Pitt St.
Cornwall • 932-2841

HAWKESBURY INSULATION
FOR YOUR INSULATION NEEDS
U.F. FOAM, URETHANE
CELLULOSE WOOL & SPRAY ON MONIC
FREE ESTIMATES
525-2515 — 632-8100

MacGILLIVARY'S OUTFITTERS
315 CLARK AVE.,
CORNWALL, ONT.
933-4867
BAGPIPES
HIGHLAND SUPPLIES
TARTAN BY THE YARD
ANYTHING SCOTTISH WE HAVE IT!

DUNDAS
Power Line Construction
OWNER FRANK HEERKENS
ALL TYPES OF
HYDRO POLES & SERVICE INSTALLATIONS
HYDRAULIC AUGER
& 5-TON BOOM WITH BUCKET
BACKHOE SERVICE
EARTH & ROCK REMOVAL
TREE TRIMMING
R.R.1 CHESTERVILLE, ONT. K0C 1H0
Bus.: 448-3279
Res.: 448-3279

NOW AVAILABLE
101 PURE DISHWASHING COMPOUND
NOT A DETERGENT
KILLS GREASE
Continuous Use Will Unclog Drains
Will Not Injure Septic Tanks
Continuously Bioactive
Foam Or Suds Is Not Necessary For This Active Material
Enhances The Shine On Dinnerware & Cuttlery
" A GOOD LIQUID KITCHEN ROBOT"
At Your
Variety, Confectionery & Independent Grocery
SURMAK PRODUCTS
Specialty Washing Compounds
NEWINGTON, ONT.

ATTENTION FARMERS
WE PICK UP YOUR DEAD, SICK AND DISABLED COWS AND HORSES
PROMPT SERVICE
CALL COLLECT
HERB LOUCKS
WINCHESTER
774-6916 or
MACHABEE ANIMAL FOODS LTD.
ST. ALBERT
(613) 987-2818

TOWNSHIP OF OSNABRUCK
NOTICE
The FIRST Regular meeting of the Council of the Township of Osnabruck, will be held on MONDAY, October 1st, 1979 instead of the usual first Tuesday of the month, for this one meeting only. Meeting will commence at 8:00 P.M.
3-1

PLOWS • PLOWS
KVERNELANDS, AUTOMATIC RESET, HIGH CLEARANCE, 20" COULTERS
POINTS FOR MOST MAKES OF PLOWS
PLOW PARTS IN STOCK
Robertson Equipment
3058 Pitt St. • Cornwall • 932-2841

PROFESSIONAL DIRECTORY

FRED S. COONS INSURANCE AGENCY LTD.
Fire, Auto, Casualty and Life Insurance
Chesterville 448-2398
Nov. 79

DOUGLAS W. MILLS
CARTERED ACCOUNTANT
219 AUGUSTUS ST.
CORNWALL, ONTARIO
932-8595
March 1980

BICCUM AND McINTOSH LTD.
FOR COMPLETE INSURANCE SERVICE
Fire—Casualty—Life
Phone Collect
Larry Stevens
Chesterville — 448-2854
Oct. 79

LICENSED AUTIONEER
I solicit your attention:
I can give you a Complete Business-Like Sale Management Service. Costs no more.
R. HAROLD BROWN
Cornwall, R.R. 2
Phone 932-7925 Area Code 613
March-79

HAROLD D. POAPST
Insurance and Real Estate Broker
Representative
GRENVILLE INSURANCE CO.
Automobile, Fire, Casualty, etc.
Phone Us Collect
Ph. 774-2602 WINCHESTER
August 1980

KINNKAID AND LONEY MONUMENTS
Smiths Falls, Ontario
Monuments erected anywhere in Eastern Ontario
Smiths Falls 283-3480 Morrisburg 543-3184
Chesterville Area—
GERALD HOLMES
Evenings — 774-3544
Authorized Dealer for
ROCK OF AGES MEMORIALS
Sept. 1980

WARD & BERGEVIN
G.H.WARD & PARTNERS
Comptables Agrées
Chartered Accountants
CASSELMAN, ONTARIO — K0A 1M0
TELEPHONE 764-5553
EMBRUN, ONTARIO — K0A 1WO
TELEPHONE 443-5201
Feb. 80

Sunday Services

Williamsburg United Church
Rev. Cathie York, Minister
SUNDAY, SEPT. 23
Summer Worship Services — 10am
No Services On Aug. 26, Sept. 2 & 9
Anniversary Service Sept. 23, 11am
52-7

Chesterville Christian Fellowship Church
Pastor: D. Laronde
Sunday School - 10:00 A.M. (Primary, Junior & Adult Classes)
Worship: 11:00 A.M.
SUNDAY, SEPT. 23
Sermon: "Lost and Found"
Evening Service: Study in Revelation
Wed. 8:00 P.M. Prayer & Bible Study
EVERYONE WELCOME
May 1980

PRESBYTERIAN CHURCH
Chesterville - Morewood
Rev. Fred J. Reed
Minister
SUNDAY, SEPT. 23
St. Andrews — 9:45am
Sunday School — 10:45am
Morewood — 11:15am
Sunday School — 11:15am
Dec. 1979

PRESBYTERIAN CHURCH DUNBAR
SUNDAY, SEPT. 23
9:30am — Communion Service
The Rev. W. Lloyd MacLellan, D.A.B.D.D.D.Minister
April 1980

Advent Christian Church
Sandtown
Rev. Robert Rathbun
SUNDAY, SEPT. 30
Afternoon Service - 2:30PM
Sunday School - 9:00AM
"I was glad when they said unto me, Let us go into the house of the Lord."
EVERYONE WELCOME
August, 1980

ST. MARY'S CATHOLIC CHURCH
Chesterville, Ont.
SUNDAY, SEPT. 23
Holy Mass:
Saturday — 7:30pm
Sunday — 9:00 and 11am
Weekdays — 9:00am
Rev. J. Appelman, Pastor
Sept. 79

CHRISTIAN REFORMED CHURCH
Williamsburg
Rev. L.T. Schalkwyk, B.A., B.D.
SUNDAY, SEPT. 23
Morning Service — 9:30am
Evening Service — 7:30P.M.
All who read this are invited to worship the Lord with us.
May 1980

UNITED CHURCHES
Chesterville — Morewood
Minister: Rev. L.M. Ferguson
SUNDAY, SEPT. 23
9:30 Morewood Sunday School
11 A.M. Trinity Chesterville Sunday School
EVERYBODY WELCOME
Dec. 79



KNOX PRESBYTERIAN CHURCH
Crysler, Ontario
SUNDAY, SEPT. 23
Morning Worship 9:45am
Rev. J. Vanderwal
April 1980

HOLY TRINITY ANGLICAN CHURCH
Rev. J.D.A. Dobson
774-2236
SUNDAY, SEPT. 23
9AM — Morning Prayer
Feb. 1980

C&W jamboree to aid WDMH

(Staff) - Country and western singer Leon Douglas will be melting hearts this Friday at the Chesterville Arena in a fund-raising concert to buy new equipment for Winchester District Memorial Hospital (WDMH).

Voted best male vocalist and comedian of the year at the WWVA "world famous" jamboree in Wheeling, West Virginia, last year, the performer will be entertaining at the show and dance for two sets from 9pm-1am.

Profits from the event will go toward buying a heart monitor with an electrocardiogram reading for the local hospital's operating room.

Sponsored by Steinberg Motors in Williamsburg, he has staged shows at the Grand Ole Opry in Nashville and at the National Barn Dance in Chicago, among other places. He has also appeared with Marty Robbins, Johnny Cash, Charlie Rich and Rex Allen. Among his hit singles are "If I Want To", "Hello Dahlin", "I'll Walk Alone" and "Lonely Street".

The door prize will be a trip for two to Wheeling to attend the Brenda Lee Show from Oct. 5-8 sponsored by the Williamsburg travel agency, Frank's Tours. Also during the show, Steinberg Motors will unveal some of its 1980 Dodge and Chrysler models.

This is the first time the Williamsburg car dealership has sponsored an event this size, said spokeswoman Linda Smith. It is sponsoring the show and dance in an effort to help the hospital and community, she said.

Tickets are $7.50 each and available from any member of the WDMH Women's Auxiliary. In Chesterville they can be obtained from Seaway Valley Pharmacy and Byer's Hardware.

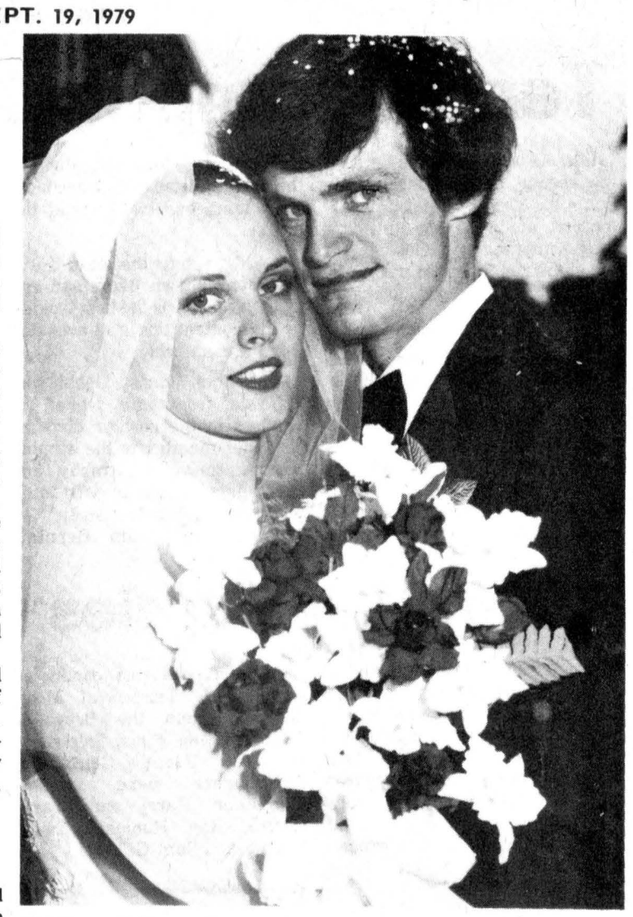

Wed in Chesterville

On Sat., Aug. 18 Sharon Sharkey and Bruce Holmes were united in marriage by Rev. W.J. Nugent, the bride's uncle, assisted by Rev. Charles Jackson at St. Mary's Church, Chesterville. Sharon is the daughter of Katherine Sharkey and the late Berthram Sharkey of Chesterville. Bruce is the son of Mr. and Mrs. Keith Holmes of Winchester. Bruce and Sharon will be residing at RR1 Winchester. - mcmahon photo -

Speaker outlines courses

(Special) - The evening group of Trinity U.C.W. held their September meeting Wed., Sept. 5.

Ruby Miltimore welcomed the members and Hymn 131 "The Lord is my Shepherd" was sung.

The minutes of the last meeting were read by the secretary, Joyce Armstrong.

It was decided to hold the fall Rummage Sale Sept. 28 from 1:30 - 3:30pm. Members were reminded of the bazaar to be held Nov. 17 from 2-4pm and the Fall Thankoffering Oct. 4.

Margaret Casselman announced that there would be a Presbyterial executive meeting in Kemptville Nov. 11 and anyone wishing to go is to contact Mrs. Casselman.

The workship service was conducted by Barbara Rance and Sharon Jordan with the theme "Learning". Mrs. Rance stated there is a divine hand in many things we think we learn by chance.

The speaker for the evening was Leona Bawden Community Education Counsellor for St. Lawrence College. She was introduced by Mrs. Jordan and told of the many courses offered by St. Lawrence College in the surrounding areas. She needs only 10 people interested in a certain course and she will try to set it up.

She stated that learning can be a lifetime experience.

Mrs. Rance thanked the speaker and presented her with a small token of appreciation.

UCW Afternoon Unit meets Thurs., Sept. 6

(Special) - Twenty-four members attended the U.C.W. meeting held in Trinity United Church Chesterville Thurs., Sept. 6.

Mrs. Graham Smith thanked the following members for their donation of articles in the group exhibit at the fair - Mrs. Hamilton, Mrs. John VandenBosch, Mrs. Stanley VandenBosch, Mrs. Carl Smith and Mrs. Robert Miltimore.

Mrs. Eric Casselman read the treasurer's report of Mrs. John VandenBosch. It was learned that the "In Memoriam" money from Mrs. Violet Gowdy would pay for the repairs to the organ.

Members learned that their foster child in China has gone to work, so money already given will be transferred towards the care of a new child.

Members were reminded of the crafts for the bazaar.

The autumn thank-offering will be held Oct. 4 at 8pm.

The secretary read a letter of appreciation from Mrs. Robert Bennett for the invitation to address the June meeting.

The business was closed by the reading of the "motto" in unison.

Worship service was given by Mrs. Mansel Brownlee and Mrs. Allan Gain, assisted by Mrs. Harold Merkley.

Mrs. Ann Webber, convenor for Presbyterial of church and society, was guest speaker.

Her topic was "The Year of the Child". She brought into her talk many other interesting facets after which she asked questions about the UCW's work in Sunday school.

Personals

Rev. and Mrs. E.E. Eaton were at a Gospel Fellowship Prayer Breakfast Saturday in Morrisburg. They called on friends in Morrisburg and Williamsburg and were dinner guests of Mr. and Mrs. George Campbell in Cornwall. Mr. Eaton was in Ottawa for a Covenant People's Bible study, and at Cornwall for a Gospel Fellowship Prayer meeting; also participated in a meeting of Dundas County Ministerial Association at Inkerman.

UCW opens fall season

LUNENBURG (Special) - The U.C.W. of St. Marks opened the fall session last Monday evening in the Christian Education Centre with 13 present.

Mrs. Ross Alguire opened the meeting with prayer. Stewardship being the theme, her meditation on "Bigger Somebody" was based on the bible from Exodus and St. Mathews Gospel.

Mrs. Leslie Eamer occupied the chair for business. Minutes were read and approved and the report on the canvass for the church supper was given.

Mrs. I. Armstrong announced 51 visits were made through the summer and a bale was packed and sent to Montreal with Mr. Fred Barkley, Avonmore.

The Thanksgiving Program for October would be announced later by Mr. Earl Moak. The fall rally will be held in Avonmore Sept. 26. and Mrs. R. Woodside was asked to make a poster for the occasion.

It was moved by Mrs. Rupert and seconded by Mrs. Steven, that the U.C.W. pay expenses for a leader to be sent to the Youth Workshop. Next years' study packet is "Christ and the Japanese Culture".

The stewardship program, given by Mrs. R. Rupert, was based on visiting which should be a very important roll in any church as members would only be following God's example, as he was a visiting God. A bible quiz on tithing followed.

TCS fund raiser

Moonwalker to share faith

(Staff) - Apollo 15 astronaut Colonel James B. Irwin will be rocketing in to Dundas County at the beginning of November to help raise funds for a gymnasium for Timothy Christian School in Williamsburg.

The former lunar module pilot has been invited by the Williamsburg Christian Reformed Church Couples Club to speak to groups at Matilda Community Hall Nov. 13 and at North Dundas District High School Nov. 14 at 8pm about his religious organization, the High Flight Foundation. The only NASA astronaut to quote scripture (Psalm 121:1) on the surface of the moon, Colonel Irwin retired from the United States Air Force in 1972 to share his faith.

Both evenings will feature music by the Gospel Brothers from Ottawa and Joyce Geleynse from South Mountain. The $10 tickets are available here at Durant's Flowers.

Colonel Irwin's NASA career also includes being a member of the astronaut support crew for Apollo 10 and backup lunar module pilot for Apollo 12 after being selected as an astronaut in 1966. On the Apollo 15 mission, he spent almost 20 hours on the moon surface collecting 180 pounds of lunar surface material, including the Genesis rock, with Colonel Dave Scott.

Prior to his extraterrestrial experience, Colonel Irwin was stationed in six different states with the US Air Force. In 1963 he graduated from Aerospace Research Pilot School after which he served with the F-12 Test Force and became F-12 Project Officer at Air Defence Command, Ent AFB.

However, since 1972 he has been travelling the surface of the earth speaking to college campuses, church and civic groups and associations in more than 50 countries about Christianity.

Author of "To Rule the Night", a personal statement of faith, he has been awarded, among other things, the United Nations Peace Medal, the Military Chaplains Association's National Citizenship Award, the NASA Distinguished Service Medal and the Air Force Distinguished Service Medal.

The father of five children, he lives with his family in Colorado Springs.

Dear Ann Landers:



Dear Ann Landers: So you are opposed to castrating rapists, are you? Well, I wonder if you would feel the same way if you were in my position.

Have you ever had to go to police headquarters with a little sister and hold her hand while she read a statement that would make your hair stand on end? Well, I have, and it left a mark on me that will be there forever.

The man had been convicted and put away four times for similar crimes. He was released after serving two years for each of the offenses. He passed psychological tests that declared him fit to run loose in society. God only knows how many lives of other little girls and women he ruined. Many people do not report these incidents because they are afraid of the publicity. It's just too humilating.

I am not a person who is vengeful, but my heart aches for my little sister and for all others who are violated in this manner. I keep wondering who will be the next victim. Releasing a person who does this sort of thing is like letting a wild wolf loose among a flock of lambs.

Something needs to be done to protect the innocent. If castration is the only way, then I am for it - especially after the second or third conviction. Print this if you dare.

—On The Side Of Future Victims

Dear On the Side: I agree that society must be protected against these monsters, but castration is not the solution.

When a man found guilty of rape for the third time is turned loose, we must place the blame where it belongs - on the justice system. How many times have we read about brutal killings only to find that the murderer had a long history of previous arrests - or that he was out on bond awaiting trial for a similar crime?

Our laws must be changed, and they WILL be changed when enough people put heat or their legislatures to change them. This means you - And YOU and YOU.

Dear Ann: I'll try to make this short although I could write a book! I love my husband. I am (I hope) a healthy, normal woman who becomes unhappy, tense and frustrated because I am not getting enough sexual attention from "George" (made-up-name.)

I am in my late 20s. George is the same age. He has decided that once a week is plenty. No discussion is allowed. It turns him off and he refuses to listen. Marriage counseling is out. He won't consider it.

I have tried talking, crying, silence and patience. I have tried sexy clothes and no clothes. I'm not bad-looking and still have a darn nice body.I feel he loves me. If I didn't love him so much I'd leave.

Am I sick? Do I have a one-track mind? What can I do? Hurry, please!

—Trying No To Nag

Dear Trying: Unfortunately not all mates have the same level of sexual drive. Sometimes a "Secretariat" is hitched to a candidate for the glue factory.

I suggest you talk to your gynecologist and I hope he's enlightened. In the meantime, stop complaining, continue to be patient, mildly seductive and physically active. Scrubbing floors and washing walls is no substitute for sex, but it will take the edge off. (P.S. You might feel less deprived if you knew that a lot of wives would happily settle for "once a week.")

It's not always easy to recognize love, especially the first time around. Acquaint yourself with the guidelines. Read Ann Landers' booklet, "Love or Sex and How to Tell the Difference." For a copy, mail 50 cents and a long, self-addressed envelope with your request to Ann Landers, P.O. Box 11995, Chicago, Illinois 60611.

Births

WINCHESTER (Staff) - The following are the births recorded at the Winchester District Memorial Hospital during the period Tues., Sept. 4 - Sun., Sept. 9:

A son was born to Mr. and Mrs. Richard Guerts, Winchester, Tues., Sept. 4.

A daughter was born to Mr. and Mrs. Bryan Crites, Ingleside, Thurs., Sept. 6.

A son was born to Mr. and Mrs. Phillip McMillan, Finch, Sun., Sept. 9.

PROFESSIONAL HAIRSTYLIST AVAILABLE
GOLDFIELD RD. S.
OPERATOR: CAROLYN
984-2681 4-3

VISIT
MANE-WING STUDIO
R.R. 2, Ingleside
PAINTINGS
POTTERY
SCULPTURE
Libby Peterson
Phone — 537-2685
OPEN MAY thru DEC.
JANUARY TO MAY
BY APPOINTMENT ONLY!

"LE VILLAGE" UNIFORMS & LINGERIE
NEW FALL STOCK ARRIVING DAILY!!!
Support Hose — Maternity Hose & Bras
Duty Shoes — Caps — Lab Coats
Slips — Panties
LOUNGEWEAR NOW ARRIVING!
OPEN: Mon., Tues., & Thurs. — 10am-6pm
Wed. till Noon: Fri. - 10am - 9pm;
Sat. Till 4:30pm
357 MONTREAL ROAD, CORNWALL 938-1770

LINDALE APIARIES
FRESH BULK HONEY
(SEE OUR OBSERVATION HIVE)
SEE OUR LINE OF GIFTWARE IN OUR NEW GIFTSHOP!
LINDALE APIARIES
RR 1 CHESTERVILLE
(4 Miles South of Chesterville)
448-2431


often imitated ...
but never equalled!
Hudson's Bay Coats
are at
VOGUE
Look for the Hudson's Bay Label – it's the only "Genuine" Hudson's Bay Coat - and good news – they're at Vogue. The famous "Hudson's Bay" Coats are unequalled for warmth and fashion. A Hudson's Bay Coat is an investment in good looks.
TOP
The Hooded Parka with Wolf trim. A glorious coat.
BOTTOM LEFT
The famous Hudson's Bay Blanket Coat available in full or 3/4 length.
BOTTOM RIGHT
The very newest - the Hudson's Bay Bomber Jacket.
OPEN A VOGUE CHARGE ACCOUNT
Vogue
LAY AWAY NOW!
VOGUE SHOPPE • 500 MONTREAL ROAD • CORNWALL

ONLY THE BEST... for your home

We're your one-stop lighting centre featuring all the newest ideas in light fixtures for your home, your business and your whole life.
Brighten up your day, call us
A visit to the House of Lighting is always a pleasant surprise. Our satisfied customers are our best advertisement. Our business reflects it.
HOURS: EVERYDAY — 9AM-6PM
FRIDAY — 9AM-9PM
Phone for evening appointments
534-2912
WE'RE THE NOBODY WHO UNDERSELLS EVERYBODY!
HOUSE OF LIGHTING
16 JOHNSON CRES.
North of the Shopping Centre
LONG SAULT, ONT.

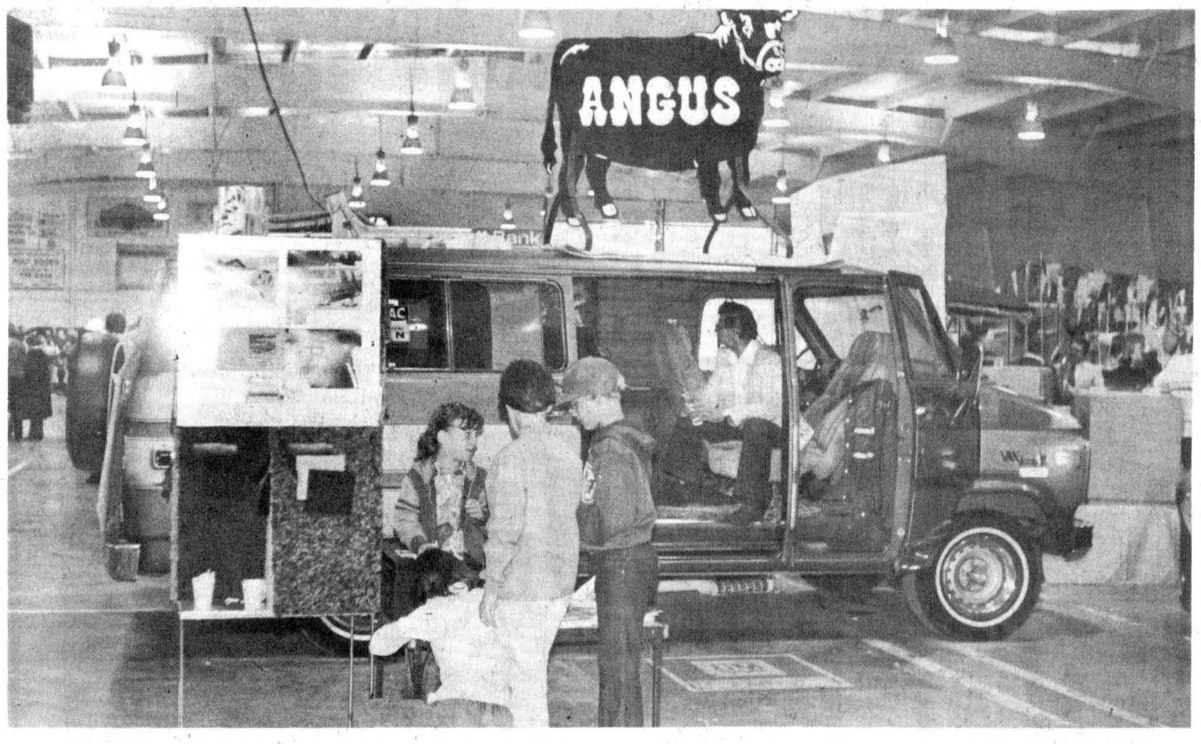

Over 3,000 at trade fair

Angus Pontiac Buick was only one of the 45 Winchester businesses with a display at the three-day Winchester Trade Show at the Winchester Community Arena last week. Organized by the Chamber of Commerce, it was the first in six years. It attracted over 3,000 from Thursday to Saturday and will probably be repeated every two years said organizer Joel Steele, owner of Country Boy. Only Chamber of Commerce members participated and some were actually turned down because space had been filled up, he said. Crowds were "exceptional" and the Chamber raised $1,500 after expenses from door receipts which will go towards the formation of a town band to be led by Dave Irwin. Draw winners were: $500, Lesley Barkley, Maple Ridge; $300, Kelly Wilson, Winchester; $200, D. Skyril, RR2 Williamsburg.

- staff photo -

Islanders question land swap

•continued from 1

Thursday - that the township is approaching the St. Lawrence Parks Commission about a possible exchange of the island acreage for a piece of waterfront land near Ingleside.

Acting counsel for the cottage owners, Steve Workman, was not convinced this was a solution to a touchy situation that has arisen over the disposal of the scrubland.

"Council members have a habit of changing their minds," he observed, Monday.

After discussing it at an association meeting this weekend, he said, "We don't see much difference whether the commission or the township owns the land... The Parks may have plans contrary to ours."

Conversely, "any exchange may be a way of perhaps trying to solve the situation," commented councillor Frances Bird, who put forward the motion for an exchange.

She felt the idea had merit because it could benefit both sides.

"It may be the only way the land could be kept as parkland" and remain undeveloped, she stated Monday. It would also give the township a piece of property it could use to better advantage, than the island plot.

She added that council had done the cottage owners a favor by selling the land neither to them nor to Cornwall developer Roger Rivier who made the original $60,000 offer for the land in 1977.

The controversy over the vacant property peaked in August when council offered the Ault Island Cottage Association a chance to buy the 63-acre parcel of land for $60,000 - the same price offered by Mr. Rivier two years ago when it was publicly tendered.

However, after raising the money within two weeks of the offer, the 45-member association was told the township would not sell either to it or to the developer. Both subsequently accused council of bargaining in bad faith.

For the moment, Mr. Rivier has backed off.

"There is too much opposition for it to be worthwhile developing there," he told The Record at the end of August.

Meanwhile the cottagers are waiting for the reaction to the proposed exchange from St. Lawrence Parks Commission administrators before deciding whether to accept or reject council's latest move.

The association has mulled over the possibility of court action but as yet has not made a firm commitment either way.

A date has not yet been set for a meeting between the commission and the township.

The commission's general manager John Sloan, stated that the commission is willing to meet for discussion but must know more details of the proposed transaction before making any decision.

CAT BEATS GREYHOUNDS

BELFAST -- Bookies heaved a sigh at Dunmore Stadium when a cat invaded the greyhound racing track just as a rank outsider was approaching the finish line. The race was declared void and all bets returned.

EASTERN ONTARIO HEALTH UNIT
UNITE SANITAIRE
DE L'EST DE L'ONTARIO

HOMEWORKERS REQUIRED

The Eastern Ontario Health Unit is implementing an Infant Stimulation Program for the area it serves and requires the services of two homeworkers.

Applicants should have a degree, diploma or certificate in one of the following social service fields: Early Childhood Education, Behavioral Sciences, Nursing, Occupational-Physical Therapy, or Mental Retardation Counselling and one year work or volunteer experience with infants or pre-school children. Experience with developmentally handicapped an asset; fluency in English and French necessary.

Interested candidates should submit their curriculum vitae before Friday, September 28, 1979 at 4:30 p.m. to Dr. R.V. Peters, District Medical Officer of Health, Eastern Ontario Health Unit, 340 Pitt Street, 2nd floor, Cornwall, K6J 3P9 (Please no phone calls) 3-1

INGLESIDE LUMBER LIMITED

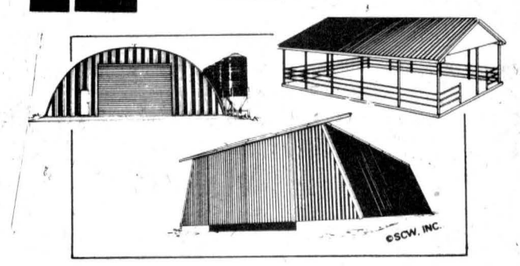

WINTER IS COMING FAST!

IF YOU NEED
WAREHOUSE SPACE
A MACHINE SHED
HOUSING FOR LIVESTOCK
RIDING ARENA

ORDER AN EFFICIENT, ECONOMICAL, ATTRACTIVE PRESSURE TREATED
POLE BUILDING
FROM:

INGLESIDE LUMBER LTD.
DICKINSON DRIVE
INGLESIDE, ONT.
537-2433 537-2020

CALL: MALCOLM MacGREGOR, REP.
938-3531 AFTER 5PM

VISA

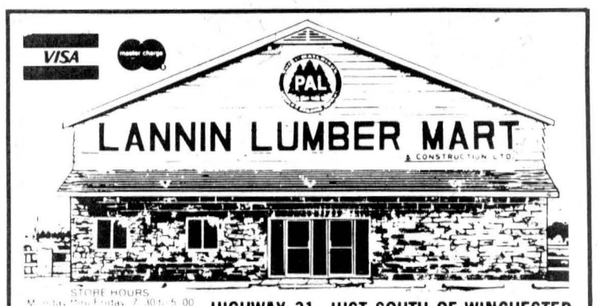

HIGHWAY 31, JUST SOUTH OF WINCHESTER

Always A Buy
At A Pal Yard

CLUB 18
EMBRUN
will re-open to the public
THURS., SEPT. 20
with the group
'BANK'
Performing every weekend
THURS., FRI., SAT. & SUN.
FERN ST. PIERRE, OWNER 443-5567

Red&White

lunch savings

soft margarine 57c 1 LB. PKG.

Del Monte pudding cups 4 x 5 oz. tin 1.09

Canadian processed cheese food Kraft singles 454 gram pkg. 1.69

York smoothy peanut butter 1 kg jar 2.19

Welch's jelly or grape jam 9 fl. oz. jar .55

Burns Roy-All luncheon meat 12 oz. tin .99

party, club or some of each McCormicks crackers 350 gram pkg. .89

grocery savings

Ocean Spray cranberry cocktail 40 fl. oz. btl. 1.19

orange flavoured Allen's crystals 4 x 3 1/4 oz. pkg .85

in oil or lemon Connors seasteaks 100 gram tin .49

Weetabix cereal 400 gram pkg .99

Quaker Life cereal 20 oz. pkg. 1.19

dinner savings



Highliner haddock frozen fish sticks 14 oz. pkg. 1.75

Green Giant fancy peas, beans whole kernel niblets or cream style corn 7 to 10 fl. oz. tin 3 for .89

Frozen Deep 'N Delicious McCain cakes 18 to 19 oz. pkg 1.39

Bravo thick & zesty spaghetti sauce 14 fl. oz. jar .69

Aylmer savings



Aylmer fancy tomato juice 48 fl. oz. tin .59

Aylmer condensed tomato soup 4 10 fl. oz. tin 1.00

Aylmer choice whole tomatoes 28 fl. oz. tin .69

family&home care savings



jumbo Royale towels 1 roll pkg. .79

plastic Handi-Wrap 200 ft roll .99

Royale bathroom tissue 8 roll pkg 2.29

Scotch Brite SB-11 scouring pads each .39

Future acrylic floor polish 27 fl. oz cont 2.39

Spray & Wash laundry stain remover 16 oz. aerosol 1.69

Sunlight laundry detergent 6 libre box 2.99

15 cc mist or btl. of 24 tablets Dristan 1.49

Stayfree mini-pads pkg of 10 .79

2 way air freshener Twice as Fresh 25 gram cont 1.19

roll on, Ban super dry or Ultra Ban 50 mL cont 1.19

grocery savings

Sunspun tomato ketchup 32 fl. oz. btle 1.19

Monarch cake & pastry flour 2.5 kg bag 1.49

Flowerdale orange pekoe tea bags pkg of 50 1.39

Pampers cat food 3 6 oz. tins .89

Romar 90 beef dog food 3 15 oz. tins 1.00

family&home care savings



Javex liquid bleach 128 fl. oz. jug .99

meat savings

boneless smoked picnics lb. 1.88

Maple Leaf smoked boneless dinner hams lb. 2.48

boneless cube style stewing beef lb. 1.88

all beef thin sliced or reg. bologna 16 oz. pkg 1.68

Maple Leaf New beerfest sausage 16 oz. pkg. 1.78

tender and tasty beef liver lb. .98

Burns golden garlic coil polish sausage lb. 1.58

produce savings

Canada Fancy New Crop McIntosh apples 3 lb. bag .99

Canada No. 1 Green cabbage 3 heads .99

Canada New Crop No. 1 Table potatoes 20 lb. bag .99

meat savings



cut from Canada grade 'A' beef blade roasts lb. 1.48

cut from Canada grade 'A' beef chuck arm shoulder steaks lb. 1.58

bologna, mac & cheese pickle & pimento, chicken, headcheese, pork loaf lunch meat 6 oz. pkg. .78

cut from Canada grade 'A' beef boneless blade roast lb. 1.88

Red&White Owner Operated

FINCH
RED & WHITE
OWNED & OPERATED
BY ELBURN AND
JEANNINE DUFFY
984-2268
STORE HOURS:
MON.-SAT.
8:30AM-6PM
FRI.: TIL 9PM

COME ONE! COME ALL!

DON'T MISS
TRADE & HOME –
"ARAMA 79"
7:30 to 10:30
EACH EVENING
MORRISBURG
COMMUNITY CENTRE
Sept. 27, 28, 29



SPONSORED BY
MORRISBURG CHAMBER OF COMMERCE
"SPECIAL GUESTS"

Prizes FUN! FUN! FUN!
Exhibits SPECIAL GRAND PRIZE DRAW



HELP US MAKE IT SPECIAL BE THERE!

75c AT THE DOOR ADVANCE 3 NIGHTS $1.50



37-8c

Metcalfe Fair's Black and White show open to outside competition

METCALFE (Staff) - For the first time, this year's Black and White Show will be open to entries from outside Carleton County, according to Metcalfe Fair secretary Ida Craig.

Mrs. Craig said that by opening the show fairboard directors are anticipating a larger number of entries in the annual Holstein competition.

The show will be held in the Metcalfe Arena beginning at 7pm Fri., Sept. 28. Judging in the Ayrshires will also take place in the arena beginning at 7pm.

The fair begins Thurs., Sept. 28 with judging of fairhall exhibits and will be open to the public that evening with a western games show in the community centre. Admission is $1 per person. Meanwhile, teenagers can take in the disco dance upstairs in the centre. Admission to the dance is $1.50 per person.

The curling rink, which will house the women's exhibits, and the high school gymnasium, which will host a craft fair, will be open to the public at 10am Friday.

The county 4-H Achievement Day and sheep judging also get underway at 10 and at 12:30pm the first classes in the heavy horse show will be judged. At 2pm the East Carleton 4-H horse show will be held in the arena.

Holsteins and Ayrshires will be judged in the arena that evening while upstairs the fairboard will be holding an amateur talent contest.

Saturday's events get underway at 9am with a quarter horse show and the exhibit halls will open at 10.

Light horse classes will be judged in front of the grandstand beginning at noon and 12:30pm the 4-H champion show will be held in the arena. The rest of the heavy horses will be judged beginning at 12:30 and at 1 swine judging and the beef show get underway.

The quarter horse show will again open Sunday's events, at 9am, and at noon the exhibit halls will re-open.

A new feature at this year's fair, a horse pull, will begin in front of the grandstand at 12:30pm. The horse pull will replace the tractor pull, held earlier this month.

A fashion show for both men and women will be held upstairs in the arena beginning at 1:30pm. Clothes from the JoAnne Shoppe and Country Boy, both of Winchester will be modelled.

Admission to the grounds will be $2 for adults Fri., Sept. 28 and $3 for adults and $2 for students over 12, with suitable identification, on Saturday and Sunday.

Have a closer look! There is more to the

Chaleureux / Wood Heat Stoves

than meets the eye!

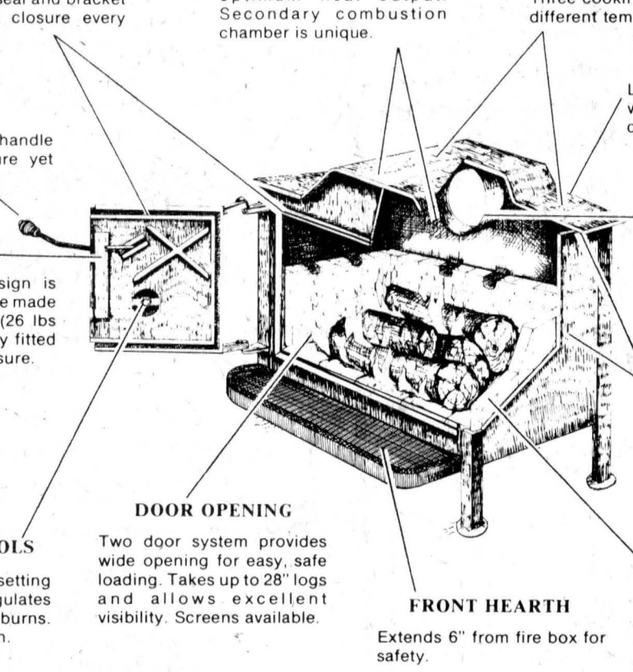

EMBRUN PLUMBING SUPPLY
EMBRUN INDUSTRIAL PARK
443-5258

Don't be Fuelish this winter!

A return to Old-fashioned, Economical...

WOOD

Conserve valuable energy!

Hot savings!

CHARGEX VISA

A 934 RANGER WOOD BURNING STOVE. Old-fashioned charm combines with modern heating technology in this economical wood stove. Lined firebox with removable ash shield, air-tight door seal. Super-efficient secondary combustion system and generous-size cooking and warming surfaces. **Fall Special! 449.99**

SELKIRK
MADE IN CANADA



SPECIAL! **449.99**



99.99

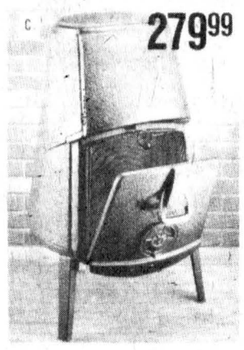

279.99

B 936 26" FRANKLIN FIREPLACE. A traditional favourite! Early American styling in durable cast iron for use as a stove or open-hearth fireplace. 37" x 37" x 26" deep. (Accessories extra). **Fall Special** **$99.99**

C 935 FJORD WOODBURNING STOVE. Use as an open fireplace or a long-burning efficient-heating stove. Fully cast construction. (May not be exactly as illustrated) **$279.99**

D 937 HART "VALULINE" GLASS FIRE SCREEN. Antique hand-rubbed look and energy-saving glass with mesh curtains. Sizes to fit most fireplaces **$99.99**

E 938 HARTHGLASS DELUXE POLISHED BRASS AND GLASS FIRE SCREEN. Beautifully-styled tempered glass screen with double sets of mesh curtains. Radiates heat into the room, eliminates heat loss up the chimney and protects against sparks. Antique or polished brass frame adds an attractive focal point to any room setting. Sizes to fit most fireplaces **$129.99**
938A Black-Brass **$99.99**
938B Black **$99.99**

F 948 NEWSPAPER LOG ROLLER. Turns ordinary newspapers into long-burning fireplace logs. Fun and easy to use! **$17.49**

G 944 21" CAST FIREPLACE GRATE. Sturdily constructed for season after season of use **$15.99**
943 24" **Cast Fireplace Grate** **$17.99**

H 947 4 PC. FIREPLACE TOOL SET. Fire-side companion set includes brush, shovel and poker on stand. Smart black finish **$14.99**

I 946 BELLOWS. Fans the fire to promote maximum burning and heat. 15" x 6" **$7.49**

J 945 28" log tongs. Hinged extension tongs with black and brass brass finish **$5.99**

K 933 SUPER WOOD STOVE. Provides more heat with less wood for longer periods between loadings. Solid cast iron with fire-proof door seal. Heavy, reinforced lift-off top plate makes an ideal cooking surface **$199.99**

L 932 SCANDIA AIR-TIGHT STOVE. Cast iron construction throughout with heat-radiating fluting. 12⅜" x 26" x 26" high **$99.99**

M 939 HOMEWARE HOODED FIREPLACE SCREEN. Deluxe hood and scroll-design legs in "Antique Silver" finish. 36" x 28" **$39.99**
940 36" x 31" **$39.99**

N 942 HOMEWARE 5PC. TOOL SET **$33.99**
O 941 HOMEWARE 18" WOODHOLDER **$12.98**

P 929 SELKIRK 2000 ACORN OLYMPIC FIREPLACE. Energy efficient design with flexible hot air ducts and maximum heat circulation. Adjustable air control, self-feeding grate with built-in combustion regulator. Positive-seal damper stops drafts, heat-radiating glass doors prevent warm air escaping up the chimney. 25-year manufacturer's warranty. (Fresh air kit not included. **Fall Special** **$499.99**
930 **ACORN 732 OLYMPIC "ZERO CLEARANCE" FIREPLACE.** Continuous weld steel firebox with ash retaining lip, positive-close damper shuts off cold air. Optional glass doors **$369.99**
930A **ACORN 732HC OLYMPIC ZERO CLEARANCE WITH HEAT CIRCULATOR** **$379.99**



ACORN OLYMPIC FIREPLACE **499.99** SPECIAL



Pro Hardware YES (You Expect Service)



A MESSAGE TO OUR CUSTOMERS

1. We reserve the right to make adjustments to prices where it is deemed necessary.
2. We reserve the right to substitute product where necessary because of shortge of supply from the original manufacturers.
3. We reserve the right to correct ANY printing errors which occur, by issuing a correction card.
4. All items may not be exactly as illustrated.
5. All prices subject to prior sale.
6. Your Pro Hardware dealer may not have in stock every item shown but will be pleased to order it for you from the centralized warehouse.

Thank You For Shopping At Pro Hardware

Pro **Byers** BUIILDING SUPPLIES & PRO HARDWARE

MAIN ST.
CHESTERVILLE
448-3318

save energy & beautify your home at the same time



LAKEWOOD STOVES

EMBRUN PLUMBING SUPPLY
EMBRUN INDUSTRIAL PARK
443-5258



Does your monthly heat bill leave you cold?

If opening your heat bill gives you the chills, maybe it's time to investigate another way of heating.

In fact, there's one heating fuel that's inexpensive **and** in plentiful supply.

Wood.

Which brings us to the Fisher Stove. It burns woods so efficiently it can trim 50 per cent or more off your heating bill.

You see, a Fisher Stove is made from heavy plate steel that's carefully welded to make sure it's virtually airtight. (Gaps in the seams could suck in air and waste fuel.) It has patented spin draft controls so you can easily regulate the amount of heat it puts out. And its unique two-step design gives a Fisher two cooking surfaces with two different temperatures.

So whether you want to heat a single room or an entire house, look into a Fisher. And help make heat bills a whole lot easier to live with.

Fisher Stoves

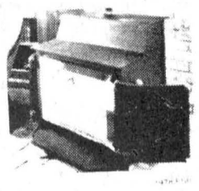

An idea Canada is warming up to.

WE ALSO CARRY: SHENANDOAH LAKEWOOD, FINDLAY AND WONDERWOOD.

JACK FAULKNER
WINCHESTER FIREPLACE AND STOVE CENTRE
774-3632

chesterville's past

FROM THE RECORD
THURS., SEPT. 21, 1939

Douglas Casselman, 15-year-old son of Dr. and Mrs. H.H. Casselman of town, who has volunteered with the Cameron Highlanders, Ottawa, was presented with a signet ring by a number of his young chums at a farewell party held in Crawford's Grill, Friday evening. An address was read by Jack Cross and the presentation made by Hubert MacMillan, to which Douglas replied, expressing his thanks. Refreshments were served by the Misses Mildred Merkley, Marjory Bond, June Cass, Marion Barkley, Doris McMillan and Ruth Wardell.

The Department of Health wishes to give Diphtheria Toxoid in all the schools of Winchester Township. For this purpose the Health Officer and a nurse will visit the schools. All school children and children of pre-school age are invited to be at their respective schools.

Saturday last, Dave Beckstead, of Grantley, brought into The Record Office a stalk of buckwheat taken from an acre plot growing on his place that measured five feet four inches. The land on which it grew is new land bearing its first cultivated crop.

The strangest situation which has developed in the second week of the second Great War is the lack of comprehension by the daily newspapers and the public generally in regard to Canada's new role in wartime. As pointed out by The Record almost three weeks before war was actually declared, and since officially confirmed by our government at Ottawa, emphasis this time is not to be purely on sending hundreds of thousands of troops overseas, but on the job of making Canada a tremendous supply base for Britain.

At the Picadilly Theatre in Williamsburg: "Frontier Pony Express" starring Roy Rogers with Mary Hart; and "Some Lit It Hot" with Shirley Ross, Bob Hope, Una Merkel, Gene Krupa and Orchestra.

If Germany again carries war to Britain and France, her smash, we believe will be as much a beeline for the Channel ports as it is possible for her motorized forces to calculate it.

While the Wartime Prices and Trade Board has hardly had time to get into its stride, there is evidence of need for speedy action. Since the declaration of war, butter has gone up five cents a pound to the consumer, which represents a wartime profit on the butter in storage of about $2,700,000, not one cent of which goes to the aid of the Canadian Dairy Industry.

FROM THE RECORD
THURS., SEPT. 22, 1949

The Chesterville and District Branch of the Canadian Red Cross have all made plans to provide Cod Liver Oil for all the schools in the district as in previous years.

Local Anglicans should have no trouble keeping warm this winter for a new oil-burning heating system has been installed in the Church of the Holy Trinity, Chesterville, at an approximate cost of $400. The Rector Rev. Leon B.G. Adams, has also announced that three new gifts have offered to the church, namely, a set of white communion vestments, a new solid oak Altar, and a Glastonbury clergy chair for the Sanctuary. It is hoped that the Altar and chair will be installed by Christmas.

Rev. Jesse Bigelow, B.A. B.D., S.T.M., son of Mr. and Mrs. H.G. Bigelow of town has been signally honored this week. He has been unamimously appointed the first superintendent of the Presbyterian Training School for Western Canada at Medicine Hat, Alberta.

At the Community Theatre Chesterville: "Mr. Belvedere Goes to College" with Clifton Webb and Shirley Temple; "Joan of Arc" - the most tragic figure in history comes to life again; "Younger Brothers"; "Maggie and Jiggs", in "Bringing Up Father".

Record attendance figures for the 93rd annual exhibition, topping last year's 18,000 was estimated by officials of the Metcalfe Agricultural Society as the fair wound up its activities last Saturday night. Winner of the top prize, an automobile, for the drawing sponsored by the society and the Kinsmen Club of Ottawa was Willis Shaver of Finch. The holder of the lucky ticket wasn't around to drive his new car off the fairgrounds when the drawing took place Saturday evening.

FROM THE RECORD
THURS., SEPT. 17, 1959

Wednesday morning here was a very busy place. Two men, thought to be the armed kidnappers involved in a series of holdups and kidnappings from Niagara-on-the-Lake east to Prescott and Dundela, were at large in the immedate area of Chesterville. Tuesday night the desperate men slipped through police lines and escaped in a car stolen from Ferguson Froats, of Dundela. The blue-grey Dodge of early 1950 vintage was sighted and chased and it ended up in the barnyard of the Chas. Graham farm on the Finch road. Wednesday morning it was thought the men were cornered in a corn field at Goldfield. As we go to press, the search is still on.

North Dundas District High School will shortly have to decide what to do about more pupil accommodation. It is the concensus of opinion a new school to centralize the teaching will be built. Board chairman Sam Ault outlined some of the problems facing the school board. School population is rising steadily and both schools have finally run out of room. There literally is no where to expand except in the corridors and some of them have been closed off. Both schools make use of the basements for classrooms and even wash room facilities have been cramped to afford more classroom space.

This week we looked over some cucumbers that really set some kind of a record. They were grown by W.S. Feeley at Canamore and three of the average ones weighed 13½ pounds. They run from 13-14 inches long and the one measured was 12 inches in girth.

The Premier Breeder and Premier Exhibitor Banners were won by R. Roy Simmons, Finch, at the recent Central Canada Exhibition at Ottawa. The banners were draped over Memory Lane Vivian, Simmons' Junior Champion female of the exhibition.

Cornwall Courtaulds won the EOASA Intermediate B shield by defeating Chesterville Intermediate softball team 7-4 in Cornwall and 6-2 in Chesterville. Doug and Bob Miltimore pitched the first game in Cornwall. Bob Miltimore was pitcher for the game in Chesterville. Chesterville line-up: Jack Julyan, catcher; Bob Miltimore, pitcher; Hubert Labre, first base; Jack Lannin, second base; Doug Miltimore; short stop; Bill Lannin, third base; Dale Jarvis, left field; John Durant, centre field; Bernard Kelly, right field.

FROM THE RECORD
THURS., SEPT. 10, 1959

Ladies' auxiliary of Chesterville Legion have offered a $100 yearly scholarship to Chesterville High School. The scholarship will go to the student in Grade 12 who makes the highest examination marks for the year's work.

Chesterville Community Theatre will open its doors again Thurs., Sept. 17 with E.B. Gravelle as manager. The opening is a result of the efforts and money of a group of citizens who canvassed local businesses and others for the $4,000 needed to buy the equipment from John Maxwell, longtime operator.

The local Intermediate softball team advanced to the finals of the E.O.A.S.A. (B) with an 8 to 4 victory over Munster Saturday night in Munster. Doug and Bob Miltimore shared the pitching. Leading the attack was Doug Miltimore with a home run and a triple and Jack Lannin with a triple. Scoring was done by Doug Miltimore with two, Dale Jarvis with two, Jack Lannin with two and Bill Lannin and Bernard Kelly with one each.

A dream trip will come true for 150 Eastern Ontario boys in October. On Thanksgiving weekend they will fly to New York for an all expenses paid, three-day tour of the big city. At least one boy and perhaps more will be going from Chesterville. The trip is being sponsored by IGA stores and is open to boys from 11-14 years selected on the basis of the number of votes they receive on IGA Top Value or Tablerite labels, box tops or wrappers.

The first meeting of the fall season of Winchester District Memorial Hospital Auxiliary was held in the assembly hall of the hospital on Thursday evening. It was decided that Mrs. Jean Casselman should give a talk and show slides of her Russian tour at the next meeting. The new administrator, Mr. Davis and his wife were introduced by Mrs. Black. Mr. Davis said he or members of the hospital board or Andy Ross, hospital treasurer, would be happy to discuss ways and means for anyone wishing to furnish a room as a memorial.

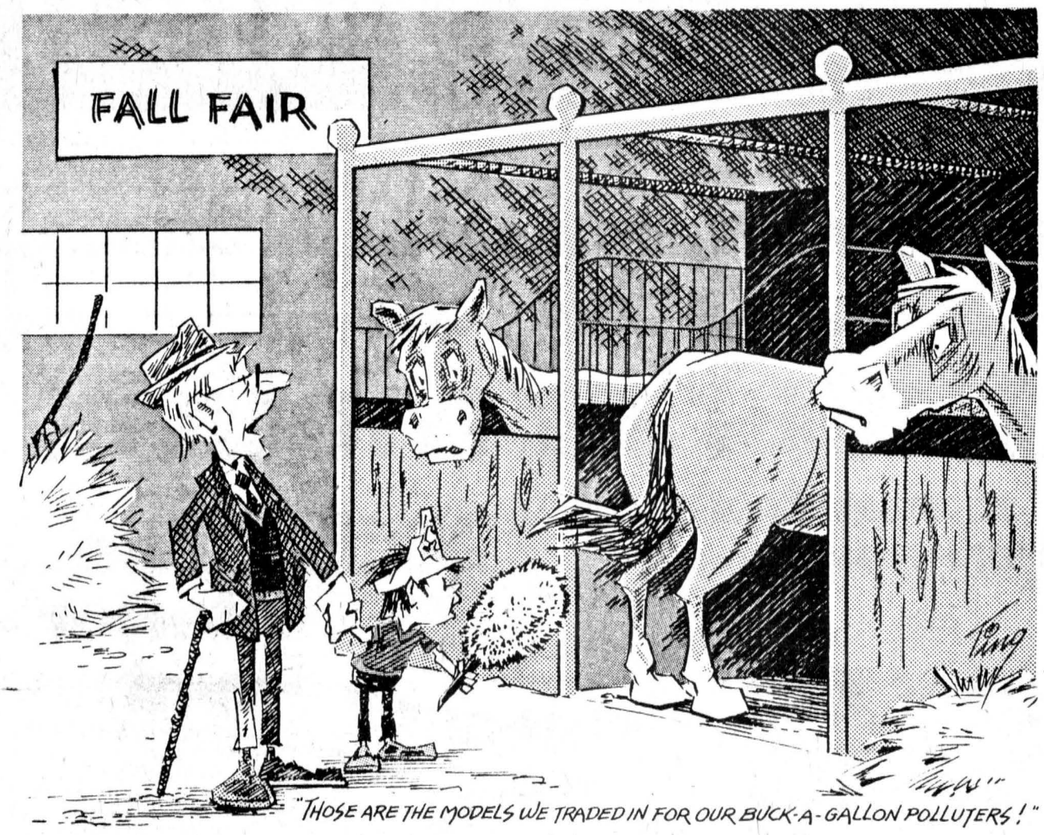

THE CHESTERVILLE RECORD
Second Class Mail Registration No. 0242
P.O. Box 368 — Chesterville — 448-2321 - 2322
Subscription Rates: $8.00 per year, within a 40 mile radius of Chesterville, $10.00 per year, outside the 40 mile radius U.S.A. and Foreign, $15.00 per year
Member of the Ontario Weekly Newspaper Association
A ST. LAWRENCE PRINTING CO. LTD. PUBLICATION



the editor's notebook

Chesterville's sporting community and the village as a whole are losing a good friend as Rick St. Dennis moves to bigger and better things with his appointment as recreation director for the town of Smiths Falls. Mr. St. Dennis came to Chesterville fresh out of college and readily admits that when he started his job here in April, 1976, he was a rookie as far as handling the political side of recreation is concerned. However, with his ability to get along with others, he has made a solid contribution to the village and Chesterville will be worse off for his loss.

Not only did Mr. St. Dennis look after the administrative side of the village's recreation program - applying for grants for projects at the arena and for village sports teams and associations, as well as scheduling ice time and organizing summer activities - he pitched in on the physical side, putting in long hours at the arena during the winter months. He estimates that during the past two winters, he worked an average of 76 hours a week. Two years ago he lost one of his seasonal helpers at the arena, when the village cut back on recreation spending, and was expected to fill in for him. As a result, every third week he had to work an extra shift at the rink, cleaning out the lobby and running the ice cleaner. At times it appeared as if he were more a member of the maintenance staff than the recreation director but he put in his extra hours without complaint.

In addition to the long hours on the job, recreation directors are at the beck and call of every sport organization in town, and are expected to listen dutifully at all hours of the day and night as disgruntled league organizers call them up to complain about ice-hour allocations, ball diamond schedules, etc. In many cases, it's a thankless task and one that most of us wouldn't take on for a great deal more money than Mr. St. Dennis was receiving.

In a busman's holiday sort of way, Mr. St. Dennis spent a great deal of his spare time in volunteer work with various village and area sports organizations. He played town league fastball and hockey and was secretary treasurer of both leagues; he was coach and manager of the Chesterville Oldtimers hockey team and was president of the Osnabruck and District Minor Softball League.

It's in the scheme of things that recreation directors will eventually move on to larger communities. Villages like Chesterville act as training grounds for neophyte directors as they hone their management skills in hopes of landing better paying jobs elsewhere. This certainly shouldn't be held against Mr. St. Dennis - Chesterville can only afford to pay so much and as a young family man it is his responsibility to seek out the best job he can find. He more than paid his way in Chesterville and we can only thank him for his three years of service to the village and wish him well in his new job in Smiths Falls. - **robin morris** -

While on the topic of recreation, the village must now look for a new director and it need look no further than Mr. St. Dennis' present assistant, Dave Arnold. Mr. Arnold is a graduate of the same recreation program at Algonquin College from which Mr. St. Dennis received his diploma in 1976 and for the past two summers has worked in the Chesterville recreation department. As a lifelong resident of Chesterville, no one could know the village, its people or its recreational needs better than Mr. Arnold. As Mr. St. Dennis said shortly after submitting his resignation, "Dave has the experience and the qualifications and he should be able to step right into the job". If Mr. Arnold wants the position, village council should give him the first opportunity at it. - **robin morris** -

If Ontario Hydro representatives were door-to-door salesmen, they wouldn't even try to get their foot in the door; if they were carni hucksters, they'd end up playing crown and anchor among themselves, and if they sold used cars they'd probably have to ride their bicycyles to work.

That about sums up Hydro's ability to sell its ideas in Eastern Ontario this year. As a supplier of hydro-electricity, it is without parallel; as a salesman, it had the drive and aggressiveness of kids pushing lemonade. First it was Hydro's mistaken demand forecasts, which led to the cancellation of the proposed generating station in the Prescott area, then it was its own conservation program, the success of which was so great that Hydro decided to charge more for its power because Ontario hadn't used enough. Its representatives gave another demonstration last week of this inability to sell their proposals, when they offered to sell one of their two transformers on Main St. North to the village for $2,500. Originally, Hydro had wanted $47,000 for the two transformers at the Main St. distribution station and this figure was put to council at its meeting in August. On the adivce of works supervisor Richard Sharkey, council gave a "thanks but no thanks" reply to the commission's representatives, who promptly countered with last week's bargain basement offer. In addition to the $2,500 price it means that Hydro will retain ownership of one of the transformers, provided the village lives up to its agreement to keep demand at the station at 1,000 kilowatt hours.

If council had been as eager to buy as Hydro was to sell, the village would have been stuck with a $47,000 bill. Thanks to Mr. Sharkey and his sound advice, and council's willingness to listen to the advice that it pays for, village hydro users have been spared this expense. - **robin morris** -

Ottawa Winter Fair will be showcase for champions

OTTAWA (Staff) - The challenge of championship is what makes the annual Ottawa Winter Fair the climax and the highlight of the fair season in Eastern Ontario and West Quebec.

Record numbers of entries are anticipated this year for the 77th annual Fair at Lansdowne Park, Oct. 3 to 7.

Breeders enter their very best and the competition is keen in the daily livestock shows of dairy and beef cattle, sheep, hogs, goats, poultry and rabbits. There will also be a display of wild birds presented by the Eastern Ontario Game Bird Association.

For horse lovers there is something for everyone: hunter and jumper stakes, show judging and heavy horse driving competitions with two, four and six-horse hitches.

Sunday, October 7, will feature a day-long western horse show including calf-roping competitions and selection of the Ottawa Valley Western Queen.

Evening entertainment, in addition to the horse shows, will include the popular auction sales of market steers, lambs and pork cuts, and of purebred beef cattle; a ladies fashion show, an amateur talent competition and dancing Friday and Saturday nights.

There will be an international cheese show, an exhibit area filled with displays of maple syrup, honey, cheese and a wide variety of crafts.

A tea room will operate in the area of the women's exhibits, based this year on the theme — the International Year of the Child. In the licensed lounge and restaurant, Fawcetts of Winchester will provide organ music daily.

Admission for adults is $3 at the gate, but advance tickets are available from the Junior Farmers, which not only save a third of the price, but offer a chance to win a week in Freeport, Bahamas for two.

Rates are lower for senior citizens, students and children.

One of the highlights of the Ottawa Winter Fair is the junior show Fri., Oct. 5, which includes the Eastern Ontario and Western Quebec 4-H Calf Championship Show, the largest 4-H event in Canada.

That day will include the judging of the market steers, raised as 4-H projects, and a Junior Barrow Show. It will wind up for the young people with a Junior Farmer Talent Competition and dancing to "Footloose".

Some of the highlights of the five-day show include:

Wed., Oct. 3 - 1pm, Ayrshire Cattle Show in the Cattle Castle; 7pm - Horse show in the Civic Centre arena featuring the unicorn hitch class.

Thurs., Oct. 4 - 10am - Holstein cattle show; 7pm - evening horse show; family night, using theme "The International Year of the Child", featuring a children's fashion show.

Fri., Oct. 5 - 11am - 4-H Championship Calf Show; 7pm - auction sale of market steers, lambs and pork hams and loins; evening horse show with $3,000 Ottawa Winter Fair Stake; 8pm - junior farmer variety program and dance to the band "Footloose".

Sat., Oct. 6 - 9am - Jersey and Guernsey cattle show; 1pm - auction sale of poultry and pets; 6pm - evening horse show, with four-horse driving competition and championship livestock parade; 7pm - capital classic beef cattle auction sale of Simmental and Aberdeen Angus breeds; 9pm - dancing to "Fowler Street".

Sun., Oct. 7 - 10am - western horse show; 1pm - goat show and amateur talent competition; 7pm - western horse show with Western Drill Team.

October best month

Fall is the time to treat warbles

WOODSTOCK (Special) - Neglecting to treat dairy heifers for warbles can reduce growth rates by 10 to 20 per cent, according to a recent survey by the Dairy Herd Improvement Association.

The survey monitored 480 heifers at more than 100 dairy farms across the province. Half of the cattle surveyed were treated for warble grubs in the fall and the other half were not treated.

Warble grubs are parasites which live inside cattle during the winter and emerge through the hide of the backline in the spring.

"When the heifers were measured in early May, we found marked differences between the growth rates of treated animals and the untreated animals," says Jack Rodenburg, Ontario Ministry of Agriculture and Food dairy cattle specialist.

Treated heifers gained an average of 8 kg (17.8 lb) more than the untreated heifers. However, in Eastern Ontario, where the incidence of warbles is highest, treated aminals gained an average of 15.7 kg (35 lb) more than untreated heifers. The survey team found an average of 7.6 grubs on untreated heifers. In Eastern Ontario, untreated cattle averaged 12.8 grubs per animal.

"The survey really pointed out that treatment for warbles is necessary," syas Mr. Rodenburg. "About 58 per cent of the untreated cattle were infested with grubs in May."

A variety of warble control products were used in the survey, including Spotton, Grubex, Co-op Warble Killer and Neguvon. All of the products were found to be 97.5 per cent effective in controlling grubs.

"The best time to treat dairy heifers for warbles is in October," says Mr. Rodenburg. "However, treatment can be given safely anytime during the fall before November 30."

Warble control products are easy to use and inexpensive. The average cost of treatment is about 50 cents per head.

For more information about warble control, contact your local office of the Ontario Ministry of Agriculture and Food, 774-2313 in Winchester and 933-1581 in Cornwall.

Extra protein, extra dollars

GUELPH (Special) - Dairymen can add dollars to their pocketbooks by feeding extra protein to milking cows. Supplying enough protein at the proper times can improve milk production.

Studies at the University of Guelph indicate that three-year-olds and older cows increase their milk production when fed as much as 18 per cent protein. Currently, only 14 to 16 per cent protein supplement is recommended for lactating cows.

Dr. D.G. Grieve, Department of Animal and Poultry Science, has studied how protein requirements change as a dairy cow's lactation progresses. Several trials, held during the last five years, were partially funded by the Ontario Ministry of Agriculture and Food.

"We became interested in the project because a cow's milk production usually exceeds her ability to consume enough feed during the first month of lactation," says Dr. Grieve. "To make up the deficit, she uses her body fat reserves and loses weight."

A dairy cow has no proven protein reserves, thus protein supplements are crucial once she freshens. Concentrated protein, such as soybean meal, is an ideal booster.

Pinpointing exact protein needs could improve feed efficiency and milk production because the trend of a cow's lactation is established in the first few weeks.

Dairymen know that milk production usually peaks about the fifth or sixth week of lactation. But Dr. Grieve advises feeding protein supplements until the cow's feed consumption can sustain high milk volumes.

How long is the extra protein needed after calving? Dr. Grieve says his preliminary data indicate maximum protein levels should be maintained for at least 10 weeks. If protein levels are reduced earlier, a sharp decline in production results.

Research is in progress on protein nutrition for two-year-old dairy cows. The production curves of first-lactation cows are not as dramatic as those of mature cows.

The St. Lawrence Parks Commission

SUPPLY & DELIVERY OF BREAD, MILK & ICE TO CAMPING GROUNDS

SEALED TENDERS, marked clearly on the outside as to contents, will be received at the Main Office of the Commission (Box 740, Morrisburg, K0C 1X0) until:

4:30 P.M., E.D.T.
Monday, October 1, 1979

for the privilege of supplying and delivering bread, milk and ice, during 1980 to 1982 (inclusive), to campers at the following sites:

Riverside-Cedar, Nairne, Morrison, Farran, Woodlands, McLaren, Mille Roches, Charlottenburgh, Glengarry and Raisin River (all east of Morrisburg).

Further information re tendering procedure, type of contract, etc. will be provided to interested parties by calling Morrisburg 543-2951 or by writing to the above address.

The highest or any tender will not necessarily be accepted.

BICCUM & McINTOSH LTD
• HOME
• AUTO
• BUSINESS
• LIFE INSURANCE
WINCHESTER 774-2832
504 MAIN W.

Aultsville Hall THEATRE
Windmill Point
Cornwall Ont.

SUBSCRIBE NOW!
1979-80 SEASON

Spectacular Stage!
Vivid Voices!
Daring Dance!
Super Cinema!

Check the General Interest Course flier of St. Lawrence College for full information or write or phone the Theatre for particulars to be mailed to you.

ST. LAWRENCE COLLEGE SAINT-LAURENT

INGLESIDE LUMBER

Homecare has an interior motive.

OPEN: MON. - FRI.: 8AM-5:30PM
SAT.: 8AM-12 NOON

Why not brighten up your surroundings this Fall by taking advantage of these great Homecare decorator values.

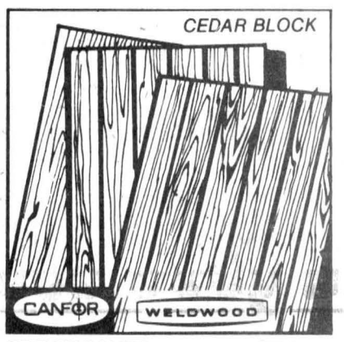

PRE-FINISHED PLYWOOD PANELLING ONLY **$8.49** 4' x 8' PANEL
Excellent reproductions of real wood veneers with a durable and easily cleaned finish. Random attractive planked effect. V-grooved for of colour and grain. Wide selection

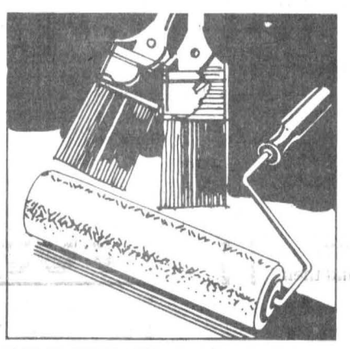

PAINT BRUSHES & ROLLERS
Make your painting easy this fall by using the right quality tools for the job.
ROLLERS FROM 7½" **$3.15**
BRUSHES FROM 2" **$3.49**



White Lable Interior Paint
Our top quality Homecare white label paints add beauty and protection to any home or cottage. Easy to apply yet they have a long lasting durable finish. Homecare quality paints come in 600 custom tinted colours and are similar in quality to national branded paints but lower in price.
$13.69 GALLON
NO. 3100



GYPSUM DRYWALL
An economical wall board that provides an inexpensive way to improve walls and ceiling. Finish it with paint, cork or attractive decorating stucco.
⅜" 4' x 8' ..... **ONLY $3.89 EACH**
½" x 4' x 8' ... **ONLY $3.99 EACH**
½" ***X4'X12'*** ... **ONLY $5.99 EACH**



CENTURY PINE WELDWOOD ONLY **$22.95** PER BUNDLE
Tongue and groove for easy installation.
V-grooved for attractive planked appearance.
Smooth on one face... rustic rough-sawn texture on the other.
(BUNDLE COVERS 23 SQ. FT.

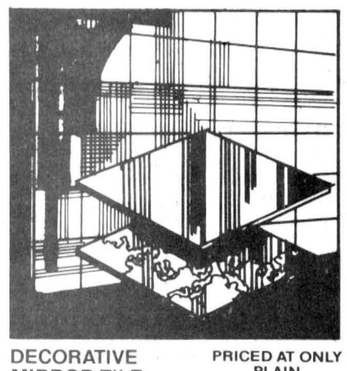

DECORATIVE MIRROR TILE PRICED AT ONLY PLAIN **$12.98** PKG. GOLD VEIN **$16.98** PKG.
For a limited time only we are selling factory irregulars. 12" x 12" mirror tiles will add that extra touch to your bathroom, living and dining areas.

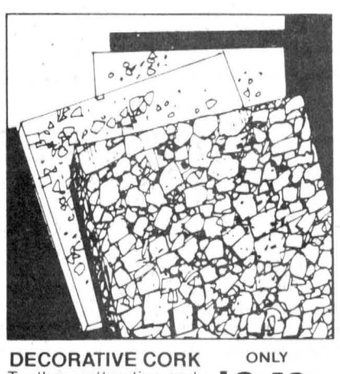

DECORATIVE CORK ONLY **$2.49** 4 SQ. FT.
Try these attractive cork tiles for a unique and practical decorating idea. Self-adhesive 12" x 12" x ⅛" tiles.

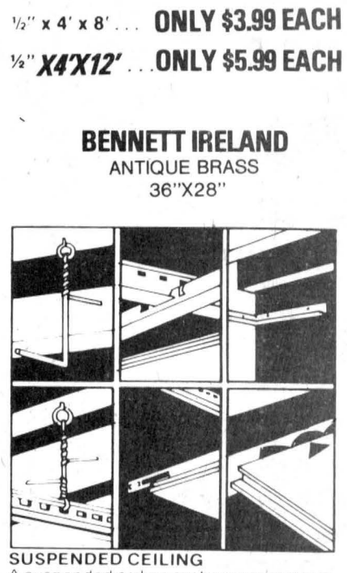

BENNETT IRELAND
ANTIQUE BRASS
36"X28"

SUSPENDED CEILING
A suspended ceiling system can improve your basement or any room that has unsightly wiring or plumbing. Metal components push up and lock together to form a 2' x 4' grid system.
Main beam 12' ..... **$2.98** EACH
Cross tee 4' ..... **90¢**
Wall angle 12' ..... **$1.79** EACH
Cross tee 2' ..... **45¢**
CEILING PANELS **$1.79**
24"X48"

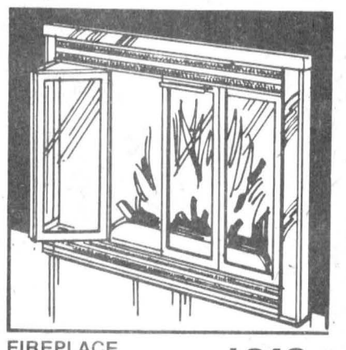

FIREPLACE DOORS **$318.** SET
New exclusive lift-out doors... for easy cleaning... stay shut... various sizes and styles available. Allow 2 weeks for delivery. These doors correct bad draft situation and save on furnace fuel.
(FIRESCREEN INCLUDED)

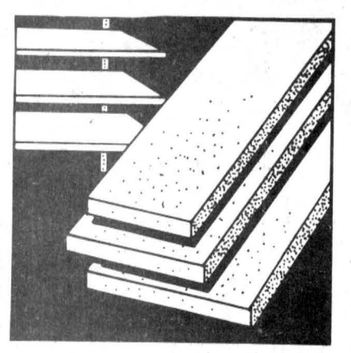

INEXPENSIVE SHELVING
Now you can put up inexpensive particleboard shelving that will enhance any room in your home. Stain it, paint it, or leave it natural.
$3.59 Ea.
(12"X96"X5/8" THICK)

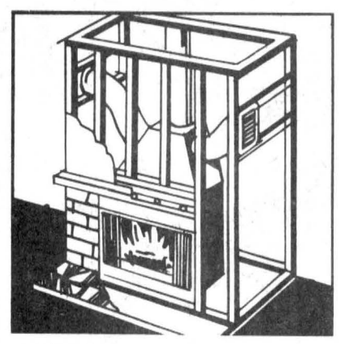

HEAT CIRCULATOR This **HEATILATOR** **$775.** EACH
Heat Circulator allows air that enters the fireplace to be returned to the room through a hot air duct and grille system. Circulator can be installed anywhere without additional bracing
38" Opening
No. 3138 Ep.
(FAN KIT INCLUDED)

FREE DELIVERY

CHARGEX VISA master charge THE INTERBANK CARD

INGLESIDE LUMBER LTD. 537-2433 537-2020
Homecare BUILDING CENTRE

DICKINSON DRIVE — INGLESIDE

Drainage report in council's hands

OSNABRUCK CENTRE (Staff) - The Ingleside surface drainage report commissioned this spring was accepted last Tuesday by Osnabruck Township council.

The $1,700 study prepared by Ottawa engineering consultant A.J. Graham was prompted in April after four developers expressed intentions to build in or near Ingleside and after the Ministry of Environment (MOE) told the township that the existing drainage system in the village was inadequate.

The study will provide developers and township with guidelines for planning developments and expanding the system to accommodate future building.

At a February council meeting it was estimated that the township may have to provide water and sewers to a potential 200 lots in the next five years. But because the sewage treatment plant overflows and pollutes the St. Lawrence River in times of high runoff the MOE has insisted that before any further development begins the township must upgrade the drainage system.

The existing system can handle approximately 40 more lots before it needs to be upgraded, according to MOE's assessment earlier this year.

Council has not decided when or how it will upgrade the system.

Approximate cost for installing trunk lines, replacing the pumping station at the sewage treatment plant and perhaps adding a chlorinator, range between $400,000 and $600,000. So far, plans have not been confirmed.

At the same meeting, the Osnabruck Drain report was read for a first and second time. The east-west municipal drain, designed by Kostuch Engineering Ltd., Cornwall would cost about $28,000. Before it can go ahead, however, there must be a court of revision and debenture approval from the Ontario Municipal Board.

In other business, council agreed to take over some of the regulating powers from the provincial government. Now it will be licensing derelict motor vehicle sites as well as campgrounds, a responsibility it accepted from the Ministry of Environment in the spring.

This is part of the province's recent attempts to decentralize some of its powers and hand them over to municipal governments.

Council also donated $100 towards the Woodstock Relief Fund. The south-western Ontario area suffered much damage after high winds destroyed property in early August.

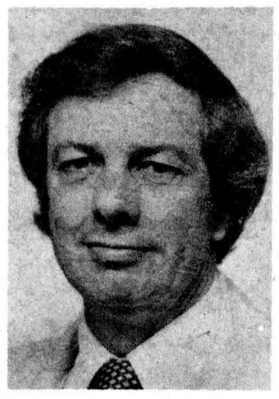

George Burns

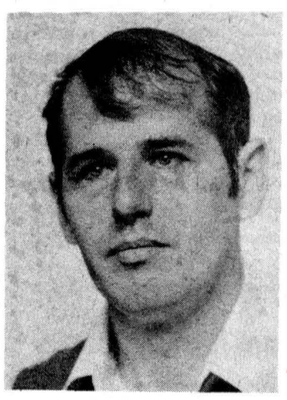

Robin Rogers



Susan Beckman

Two added to SN staff

BERWICK (Staff) - The South Nation River Conservation Authority has added two members to its staff to assist in the overall study and channelization of the river.

Susan Beckman has been hired on a two-year contract as Resources Technician and in this capacity will assist in acquiring land from the dam at Chesterville to Salter's Bridge to allow the upstream channelization project to take place. Miss Beckman will also assist Resources Manager Robin Rogers in the master planning of the series of channelization projects and in the overall basin study.

She has a Bachelor of Landscape Architecture and Master of Science degrees from the University of Guelph. She started with the authority last week, after having spent the last two summers working with the Central Lake Ontario Conservation Authority.

George Burns has been appointed Study Manager by Proctor-Redfern, the Toronto firm that has been engaged to oversee the basin study.

Mr. Burns took up his duties with the authority Monday and will co-ordinate with the consulting engineers engaged on each of the river reclamation phases.

He will keep the authority advised of the progress of the work and will act in a liaison capacity with the different levels of government and their respective ministries involved in the program.

Planning Act deadline extended

TORONTO (Special) - The deadline for responding to the province's draft legislation on the Planning Act has been extended four months, to March 31, 1980, by housing minister Claude Bennett.

In a letter to all Ontario municipalities Mr. Bennett explained the extension was instituted for two reasons: first, requests for more time by some municipalities; second his own desire to ensure that the language of draft legislation is "as straightforward as possible" and that it also reflect some of the concerns already expressed to him on the white paper.

The white paper on the Planning Act was released May 31 at which time it was indicated that draft legislation would be available by the end of August. A deadline of Nov. 16 was set for response to the provincial proposals.

"To avoid the need for municipalities to make separate submissions on the white paper and the draft legislation, I am extending the deadline for all submission until March 31," the letter states.

Mr. Bennett said beginning in the new year and after the draft legislation has been released, a series of workshops will be held for municipal representatives across the province to enable questions and concerns to be explored before submissions are forwarded to the ministry.

The white paper contains proposals for changing the province's Planning Act by cutting red tape and reducing the number of planning-related appeals to the Ontario Municipal Board.

It culminated almost four years of study and public review of Ontario's planning process high-lighted by the 1977 Report of the Planning Act Review Committee.

1ST CHESTERVILLE BOY SCOUTS, CUBS AND BEAVERS
IN CONJUNCTION WITH THE
CHESTERVILLE GIRL GUIDES AND BROWNIES
WILL HOLD THEIR
REGISTRATION NIGHT
THURS., SEPT. 20
7:30PM
IN THE SENIOR CITIZENS' DROP-IN CENTRE
SCOUTS, CUBS, BEAVERS REG. FEE $7 / BOY
GUIDES, BROWNIES REG. FEE $6/ GIRL
BROWNIES WILL BE ACCEPTED AT 6 YEARS OF AGE THIS YEAR, NUMBERS PERMITTING.

PATZ
HALLMAN SILOS
ARCTIC CAT
Pumping systems
ACRES EQUIPMENT LIMITED
Winchester, Ont.
case
BUSH-HOG
mix-mill
OFFICE 774-2643
PARTS & SERVICE 774-2295
SALES 774-2834
TOLL FREE 1-800-267-8235 (Area 613)

TEAM GM
'79 CLEARANCE
GENERAL MOTORS ASKS TEAM GM TO MOVE OUT ALL 1979'S
It's your best time to buy and save. All Team GM members 'have slashed prices' on this year's most popular models. Our entire '79 inventory of full size cars, pick-ups, vans and four by fours have been drastically reduced to make room for the 80's. Take a good look at these proven performers, take a test drive, and compare prices. Whether you buy or lease, a great deal is ready for you!
'79s, a good deal for you!





IT'S TEAM GM'S BIGGEST SALE OF THE YEAR.
So hurry!
TIME IS RUNNING OUT...
Team GM

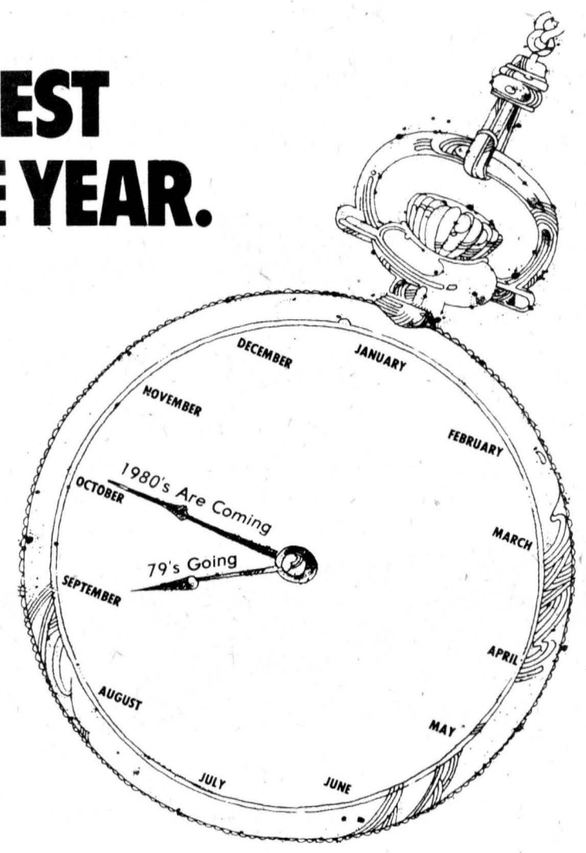

UPPER CANADA MOTOR SALES LTD.
Hwy. 2 at Hwy. 31 MORRISBURG Phone 543-2925



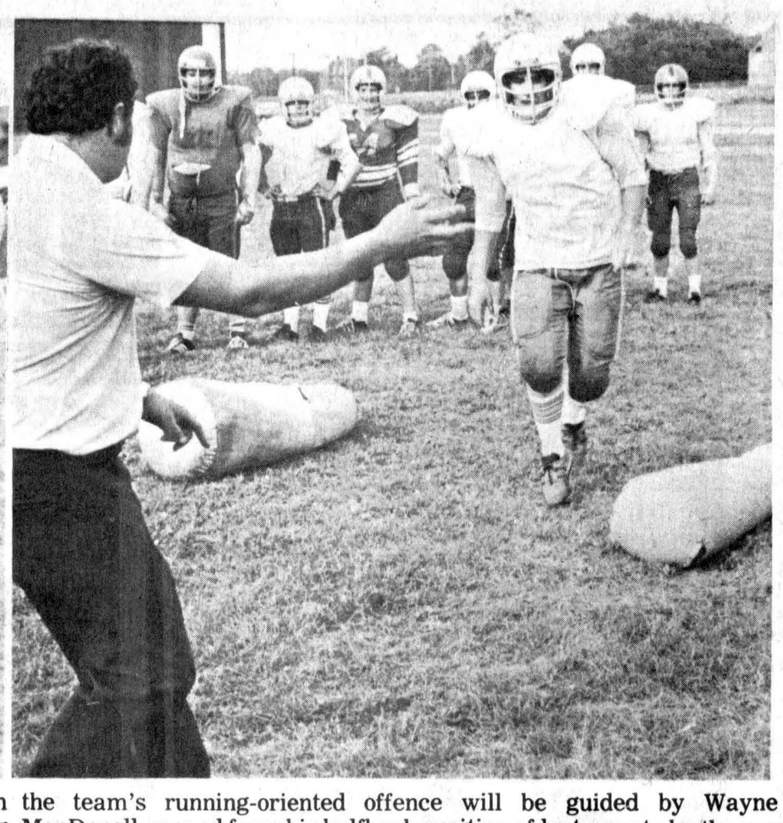

Tagwi Warrior quarterback Wayne MacDonell fakes a handoff to Tom Chisholm and gets ready to give the ball to Don MacDonell during practice session last Thursday afternoon. In photo, at right, Ed DeWitt flattens an opponent during a one-on-one tackling drill. DeWitt will anchor the Warriors defensive line from his end spot this season while the team's running-oriented offence will be guided by Wayne MacDonell, moved from his halfback position of last year to be the new signal caller. Warriors open their season at home Friday afternoon against Glengarry DHS Gaels.

- staff photos -

Play Glengarry at home

Warriors open season Friday

AVONMORE (Staff) - Tagwi Warrior head coach Don Bond hopes to erase the memories of last year's disastrous SD&G Football League season as he leads a mixture of promising rookies and seasoned veterans into Friday's season opener against the always tough Glengarry District High School Gaels.

Warriors suffered through their worst-ever season last year, failing to win a game in league play and missing the playoffs. Their only win was registered in an exhibition game against Osgoode District High School.

One team with which the Warriors won't have to contend this year is the St. Lawrence High School Saints, who lost out in last year's championship game to General Vanier.

St. Lawrence will not compete this year, reducing the local high school league to four teams - Tagwi, Glengarry, General Vanier and Cornwall Collegiate.

Each team will play six games this year, facing each of the other schools twice.

Coach Bond had feared that members of last year's SLHS team would suit up with the other two Cornwall schools this year, but this hasn't happened and he thinks that as a result the league will be better balanced.

"I don't think anybody will run away with it this year and that will be for the betterment of the league," he said at last Thursday's practice.

By that time, Warriors had made their final cuts, reducing their roster from 60 to 44. Teams can carry as many players as they can dress.

Coach Bond has had to make some changes in his offensive backfield, moving Wayne MacDonell from the half to quarterback, and has designed an attack that will stress the ground game to exploit the potential of his new-found wealth of running backs.

He has been particularly impressed with Tom Chisholm, who played Cornwall Optimist football last year after being cut by the Warriors.

"He's strong, has good balance and he's hard to bring down," Bond says.

Another hard-running back is Jeff Coleman and Bond has also been impressed with Dale Bray. These two will be complemented by Dan O'Rourke, Ron Besner and Majerrison, all back from last year, as well as Don MacDonell.

Along the offensive line, the Warriors have Marc Guindon, Joe Rutters and Steve Thompson back from last year to form a nucleus of veterans. Also back from '78 are ends Steve McGregor and Bob Poapst to add stability along the front wall.

As of last Friday, few defensive line positions had been set, Rangy Eddie DeWitt has nailed down an end spot but line coach Yvon Mayer was hesitant at that point in naming the rest of the front four.

He has been impressed with the players enthusiasm and says they're not afraid to stick their heads into the action.

Chris Degan, moved from running back, and David Mason will anchor the linebacking corps from their interior positions and this is where the head coach is most enthusiastic about the Warriors' strength. Degan is "good and strong" and Mason has "tremendous potential". Both are quick and agile and are known as punishing tacklers.

Rene Delorme appears to have nailed down one to the outside linebacking spots although the other starter has not yet been named.

Rick Marleau and Billy Rolfe are both back as starters in the secondary and Bond describes them as "good, experienced defensive leaders".

As for the rest of the squad, he says he has "about 20 boys of equal ability.

"We've got some good athletes and it won't take us long to turn them into good football players."

Come this Friday, he'll know just how long.

EOJCHL to try again Monday

(Staff) - Eastern Ontario Junior C Hockey League could be set back about three years by this time next week.

The league met last week to set some plans for the coming campaign but little was accomplished with only Avonmore, Maxville and Finch Township represented.

Of the six absent teams, Alexandria and Char-Lan have both requested a one year leave of absence. Alexandria team officials are trying to sell their franchise to a group in Vankleek Hill and the Rebels will be moving up to the Jr. B level this year.

With them out of the picture, league first vice-president and Avonmore Aces franchise holder Alex Ferguson announced the operation of his team this year was currently in limbo.

He reported having only six players ready to lace up skates.

If the Aces do call a halt to operations, the EOJCHL could be back to six teams- the same number it operated with during the 1976-77 season when entries were from Maxville, Chesterville, Finch Township, Char-Lan, Avonmore and Osnabruck Township.

EOJCHL officials had hoped to elect a new slate of officers at the recent meeting in St. Andrew's West but attendance was too low to even warrant calling for nominations.

The league will try again this coming Monday at 8pm in the upstairs hall in the Finch Arena.

All teams interested in participating this year, say officials, must be present and be ready to pay outstanding fines and fees and nominate people to sit on the executive.

First game at 7pm

D-night in CBHL

(Staff) - At least two of the Chesterville Ball Hockey League's top snipers during the regular season didn't loose the touch for the playoffs.

Neil Kittle shared the league lead in goal scoring in the regular campaign and he collected a pair in leading Lyle's Lions to a 5-2 win over Green Machine as Gary Gallinger scored both goals in a 2-1 Odd Squad upset victory over pennant-winning Pot Bellies. The games were sudden-death semi-final matches.

The league's grand championship and consolation titles will be decided tonight with games scheduled for 7pm and 8pm. Green Machine and Odd Squad meet in the early contest and Lions play Odd Squad for the big award at 8pm.

Kittle pulled the trigger eight times for the Lions in the regular season and he opened the scoring in last Wednesday's second game.

He beat Richard Desormeaux with a drive with 6:10 to play in the first period.

Greg Beckstead, league scoring champ, got Green Machine's second goal in the third period as the Lions took charge. Dave Arnold popped Lions' second goal early in the final frame and Kittle got the eventual winning marker with 10:47 to play.



Neil Kittle
... magic scoring touch

With 9:48 showing on the clock, Tom Feeley ran the margin to 4-2 and Dan Moriarity closed out the attack with 3:35 remaining.

In the evening's opening contest, captain Gallinger took the offence in his own hands by showing the way with two goals.

He popped the opening marker with 7:40 played in the game and he got the winner with 12 minutes remaining in the final frame.

Pat Kelly got the lone Pot Bellies goal as the clock ticked away under the three minute mark.

Looking at tonight's matchups, Lyle's Lions won two of three regular campaign encounters with Odd Squad. They won 5-4 and 6-1 while losing the second game 6-2.

In the consolation section, Pot Bellies held a slight advantage during the season over Green Machine. They won 4-3 and 3-1 and lost 3-2 in the second game to Green Machine.

DUVALL AUCTION SERVICE
• FARM
• HOUSEHOLD
• ANTIQUE
BRIAN DUVALL 652-4901
652-4710 or 537-2688
R.R. 2 BRINSTON
"Large or Small . . . call Duvall"

MONAST'S
HAULAGE & EQUIPMENT RENTALS
TRUCKING • BACKHOE
DOZER • TRACK LOADER
PIT-RUN GRAVEL • FILL
SAND • TOPSOIL
EXCAVATING
MONAST'S
CHESTERVILLE
448-2856
OR 448-2168

E. F. NEVILLE & SONS
TRUCK AND BACKHOE RENTAL
CRUSHED GRAVEL • PIT RUN
SAND & STONE • TOP SOIL
984-2491 — PHONE — 984-2849
FINCH, ONT.

FARM BUILDINGS
Renovations,
Additions, Machine Sheds, etc.
please call Glenn McDonell
535-2006

WANTED
USED RIFLES & SHOTGUNS
WE BUY
SELL OR TRADE
L & M GUNS
1 MILE SOUTH OF ST. ANDREW'S ON HIGHWAY 138
932-5583

READY MIX CONCRETE
CRUSHED QUARRY STONE
... all types
CALL TOLL FREE:
ZENITH 8-1280
GRANT READY MIX
CORNWALL

Jim Robinson's
HERITAGE DODGE
"THE REAL CAR PLACE"
THE BIGGEST SELECTION IN THE SEAWAY VALLEY
LEASING: LONG TERM OR DAILY.
OVERNITE PARTS
DELIVERY SERVICE
"DRIVE A LITTLE BIT FARTHER FOR A FAR BETTER DEAL"
Dodge
CHRYSLER
Dodge Trucks
SALES/SERVICE
HERITAGE DODGE CHRYSLER LTD.
VINCENT MASSEY DR.
CORNWALL
933-7411
(FORMERLY PARKWAY COUNTRY)

Now in Cornwall

The Federal Business Development Bank has just opened a branch office in Cornwall. Established by the Government of Canada, the bank assists the development of small businesses across Canada. It provides financial assistance, chiefly in the form of term loans and equity financing, and management services of counselling, training, and information on government programs of assistance to business. Interested persons are invited to discuss the needs of their businesses at the newly-opened FBDB office in Cornwall.

FBDB
FEDERAL BUSINESS DEVELOPMENT BANK
Manager: R.A. Coates
16 Second Street East
Cornwall, Ont. K6H 1Y3
Telephone: (613) 938-0593
FBDB offices also located in Hull, Kingston, Ottawa and 100 other centres across Canada.



Relax in the pleasant surroundings of our restaurant or order a take-out.



Wide Range Of Dishes Including
• CANADIAN • CHINESE • ITALIAN
Chinese Buffet Dinner available Tuesday to Friday, 12 Noon to 2 p.m.
Friday and Saturday, 5 to 10 p.m.; Sunday from 5 p.m. to 9 p.m.
COUNTRY KITCHEN
Restaurant, Dining Lounge and Tavern
Winchester (Licensed Under LLBO) 774-2417



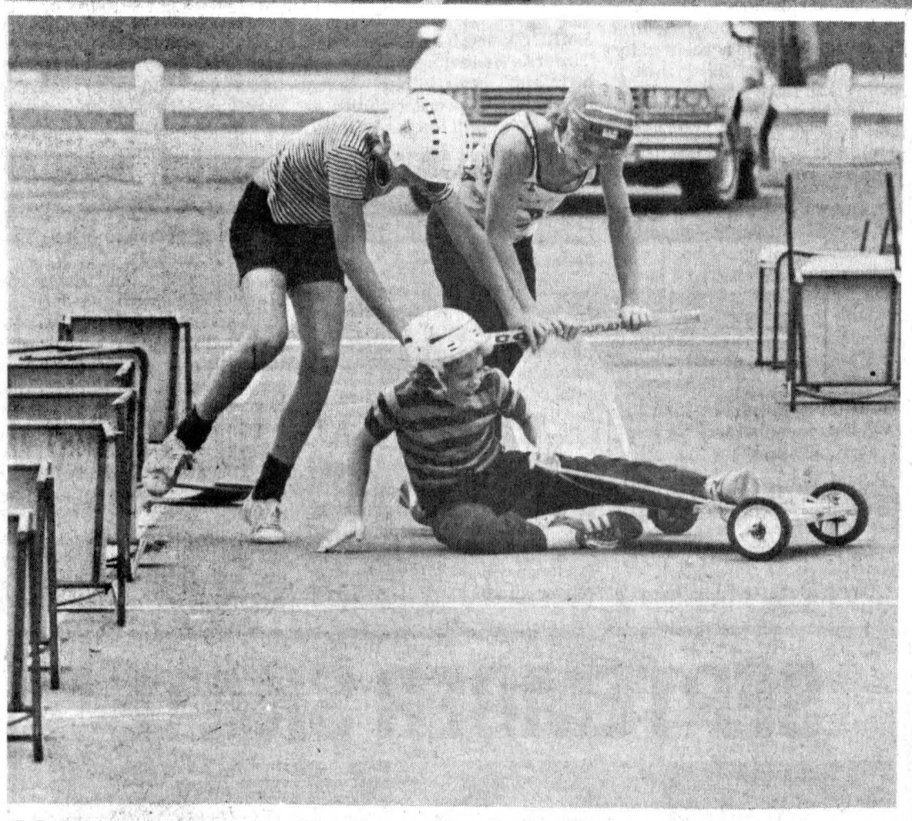



14 teams entered in soapbox derby

Fourteen cars were entered in Saturday's soapbox derby at the Chesterville arena with the winners, top photo, front from left, Damian Laflamme, Mike Ganter, Bruce and Stewart Chambers, speed trials; Monique Monast, Debbie and Pamela Geertsma, powder puff class; Kevin Edgerton, Shawn Beckstead and Don Marcellus, best looking vehicle, and Michael, Kevin and Peter VanKessel, fastest in obstacle course; photo at left, Mike Ganter and teammates had trouble negotiating obstacle course, while in photo at right, the Red Baron team made a speedy run in the time trials despite some wobbly front wheels.

Williamsburg sends DFL semi-final series to limit

WILLIAMSBURG (Staff) - Williamsburg Pioneers continued during the past week to be the biggest bee in the Brockville Commercial Stars' bonnet.

Although the battle for the Dundas Fastball League pennant went down to the wire with Cardinal, Brockville had their most pesky moments with the Pioneers.

Williamsburg came back tough during the past week winning two of three meetings, the latest a 3-1 decision at home Monday night, to force their best-of-seven semi-final series to a seventh game. That game was set to be played in Brockville last night (Tuesday).

While they have been in heated battle, Cardinal Pats have been sitting idle since Sept. 4 after ousting Maynard in four straight games. The winner of last night's game will play the Pats for the coveted F.M. Cass Trophy.

Williamsburg has been on an uphill course since the season began and the trend has continued into the playoffs. They have never led.

Last Tuesday, they accomplished what no other team has done in two years in squaring the series at 2-2- they beat Brockville on their home diamond by a 6-1 count.

The night after, Brockville roared back to claim the series lead with a 9-3 victory as the Pioneers fell apart at the seams.

Consistency has been the main ingredient lacking from the Pioneer effort for most of the campaign and they got just that in Monday's win.

Jim Morell had his drop pitch working to perfection in scattering three hits for the mound win over Roger Hodgkinson. Morell hit one batter and fanned a dozen.

Hodgkinson gave up only one hit but four walks and three errors by his mates didn't help the cause. He also struck out four Pioneers.

Brockville counted their lone run in the third when Ernie Metcalfe singled, moved to second on a sacrifice and advanced to third on a controversial interference call against shortstop Larry Cooper. Dale Shannon singled in Metcalfe as Brockville eventually left the bases loaded.

In the fourth, Pioneers got all the offence they needed. With one out, Gerry Morell reached second base on a Shannon error, Doug Casselman walked, Gerry Belanger sacrificed to advance the runners, Bill Hogaboam drew an intentional walk, Roger Morrell reached base and brother Gerry scored when Gary Bates had problems fielding a chopper to third and Wade Roles singled to centre to drive in two runs.

In last Tuesday's win in Brockville, Pioneers got a three hit, seven strikeout effort from Doug Casselman. Hodgkinson again absorbed the defeat in allowing eight hits, a walk and hitting one batter. He fanned eight as his mates committed eight miscues.

Brockville's Shannon opened the bottom of the first by smashing Casselman's first pitch over the right field fence.

It looked like trouble was in store for Williamsburg but they came back.

Cooper tied the count in the third with a solo homer to left field and they moved in front to stay in the sixth.

Casselman was walked with one out and Hogaboam reached base safely on a fielder's choice. Belanger followed with a single to score the lead runner and Hogaboam was awarded home after an overthrow to tag him out at third. That made the score 3-1.

Errors again hurt Brockville in the seventh when Paul Beckstead, Jim Shaw and Gerry Morrell all scored.

The table turned the following night in Williamsburg with four Pioneer pitchers going to the mound.

Morrell got the starting nod and was greeted with nothing short of trouble. Casselman came on in the second to work out of a bases loaded none out situation and he eventually gave way to Belanger in the sixth who in turn was relieved by Roles to face the final two batters of the contest.

All tolled they gave up 12 hits, six walks and hit one as nine Stars went down swinging. Brockville left 13 runners on base compared to four Pioneers.

Beckstead was the offensive hero for Williamsburg scoring in the first and driving in two runs in the second.

He had two of the four hits off winning pitcher Dave Dixie. Dixie also walked one batter and fanned 13.

Brockville got their first run in the second and added two more in the fourth. Dixie was the first batter Belanger faced in the sixth and he sailed a triple to the outfield and eventually scored.

Brockville put the game well out of reach with five more runs in the seventh.

Daredevils! Disco Rollers! Displays!



We've got it all!

● **Ski Daredevils**

See Canada's national freestyle champions combine skiing with aerial acrobatics to create a form of entertainment unparalleled in exhilaration. Several shows daily.

● **Disco Roller Skaters**

Learn the latest disco roller moves as top skaters from Cornwall and Montreal show you why this fast-moving sport is the growing craze. Several shows daily.

● **Rough Riders**

Meet Ottawa Rough Riders quarterbacks Condredge Holloway and Jimmy Jones when they preside at the official opening ceremonies at 7:30 p.m. Friday. (Show doors open at noon.)

● **Sports Exhibits**

View thousands of square feet of merchandise and services on display every day. Everything from snowmobiles to hot tubs.

● **Fashion Show**

See the latest in Fall and Winter apparel presented each evening and Sunday afternoon.

Admission: $2 — Children under 12 free when accompanied by an adult.

Hours: Friday—Noon to 10:30 p.m.
Saturday—10 a.m. to 10:30 p.m.
Sunday—10 a.m. to 4:30 p.m.

Sponsored by
CMR Promotions Ltd.
Tel. 938-3511

Seaway Valley

Sports Show

Cornwall Civic Complex

Friday, Saturday, Sunday

September 21, 22, 23

This message sponsored by Berwick Hotel, Doug and Delores Manley, 984-2739



Finch midgets ODMSL champions

Finch won the midget girls playoff championship in the Osnabruck and District Minor Softball League in three straight games over Crysler, defeating them 14-7 in the deciding game last Wednesday night at Berwick. Finch defeated Chesterville in the semi-finals to get to the finals. Team members are, front, from left, Carolyn Beckstead, Nancy MacNaughton, Kim Beckstead, Susan Wayle; rear, assistant coach Glen Thompson, Kathy MacMillan, Cindy St. Pierre, Rosemary McLaughlin, Karen Ouderkirk, Elaine Martin, and coaches Evelyn and Carl Beckstead.

- staff photo -

Third game at 7pm Sunday

Duffy's Tavern victory away from dethroning Golddusters

(Staff) - Defending champion Golddusters will be behind the eight ball when they take to the field at 7pm this coming Sunday to do battle against Duffy's Tavern.

The tavern boys lost only one game during the regular campaign and they moved to within a single victory of adding the Chesterville Town Fastball League playoff championship to their list of credits for the year.

Duffy's, riding on the strong pitching arm of lefthander Fred Lobb took a stranglehold on the best-of-five series last week. They won the opener 8-4 last Tuesday and they claimed game two by a 10-9 margin Sunday night.

In Tuesday's contest, Lobb was the big difference as he has been most of the season for the pennant winners.

He delivered a dozen strikeouts over the seven innings in holding Golddusters to just five baserunners in the opening six frames.

Golddusters broke it open in their final turn at the plate but it was too late as they trailed 8-0. Brian Gunnel, John Elliott, Shawn Chambers and Wayne Ball all scored.

The winners counted two runs in the top of the fourth to break a scoreless game and they added three more in each of the fifth and sixth frames.

Greg Beckstead and Neil Beckstead completed the trip around the sacks twice. Other runs were scored by Lobb, Richard Desormeaux, Pete Monast, and Nick Deveaux.

Duffy's boys didn't have it quite so easy Sunday night as they came from behind with four runs in the bottom of the seventh to win 10-9.

Golddusters quickly scored a pair of runs in the top of the first and Andy Windsor accounted for two more in the third with a homer and Dave Arnold on base.

However, the 4-0 margin was only brief as Duffy's exploded in their half of the third with six runs.

Duffy's kept picking away but couldn't make any headway as Golddusters came back with three runs to go ahead 7-6 in the fifth. They added two more in the seventh to push the score to 9-6 as Windsor scored for the third time in the game. Arnold crossed the plate twice for the losers.

With a three run margin, Golddusters only had to force three outs to deadlock the series.

They got leadoff batter Neil Beckstead to ground out to shortstop before Brian Steele reached base and Gary Barkley grounded out to third base.

Trouble erupted and it didn't calm down until Bill Moran lashed out the game-winning hit to score Pete Monast as the winning run.

Pro, amateur divisions in Embrun tournament

EMBRUN (Staff) - Embrun Old Timers Hockey Tournament officials hope they have developed the proper solution in doing away with lopsided games.

The annual tournament will kick-off the winter season's busy schedule of oldtimer events in the area with play starting Thurs., Oct. 4 and drawing to a close Mon., Oct. 8.

The new attraction to the tournament is a professional and amateur category with championship round and consolation round play featured in both. A total of $1,125 will be paid out to the top four teams in each of the categories.

Champ in the pro category gets $300 and runner-up and B champ $50 each and runner-up $75. The amateur winner will receive $200 while the finalist and B winner will get $100 each and B runner-up $50.

Trophies will also be presented to winner, runner-up, top scorer and most valuable player in each division.

The professional category includes all players 30 years and over who once belonged to a Jr. A team or higher and the amateur category includes players 30 years and over who have never played beyond Jr. B.

Each team may dress one player 29-years-old.

Each game will be three 15-minute straight time periods with the final three minutes of the last period stop time if the margin is two or less goals. Ties will be broken in sudden-death overtime periods.

Tournament officials say slap shots, body contact and line changes during a stoppage of play will be prohibited. Line changes must be made "on the fly" to keep the play going at a fast speed.

SV Sports Show opens Friday

CORNWALL (Special) - Over 10,000 square feet of sports goods and leisure displays will be on view when the First Annual Seaway Valley Sports Show opens its doors at noon this Friday.

Show spokesman Owen Manley said the three-day event has even blossomed into a bigger and better venture than the organizers, themselves, originally anticipated.

"You're always taking a chance with something new," Manley said, "but we had confidence in the sporting attitude of the area and we have not been disappointed. The show has exceeded our expectations."

Manley, a well-known area ski instructor, said both the arena wing of the Cornwall Civic Complex and the adjacent salon wing will be brimming with exhibits when the show starts Friday.

"We've got everything from snowmobiles to hot tubs to swimming pools to a billiard table coming to the show," Manley said.

"We've even got ski resorts coming up from the United States and Quebec. That demonstrates the kind of enthusiasm that has been generated around this sports show."

In addition, ski vans and all-terrain vehicles will be on display, Manley noted.

"There will also be some interesting public service displays, such as the Ontario Fitness Van and the Ontario Provincial Police's new rescue vehicle.

Clubs, such as the Cornwall Ski Club and Seaway Valley Snowmobile Association, will also have booths.

"The variety of displays, itself, will be well worth the price of admission," Manley said, "but we're also making sure that visitors get the best in entertainment."

The Michael Abson Aerial Acrobatic Ski Show is the featured attraction at the show.

"These daredevil skiers, all members of Canada's National Freestyle Ski Team, will perform dangerous mid-air flips and other risky acrobatic stunts from a giant, indoor ski ramp," Manley said.

"Disco Wheels will also be there to put on a dazzling disco roller skating performance.

"Both the skiers and skaters will be putting on several shows a day, so entertainment will be almost continuous. People can drop in anytime and be assured of seeing all the action."

In addition, a fashion show, featuring the latest in fall and winter apparel, will be presented each evening and Sunday afternoon. The show is being coordinated by Biba.

Manley confirmed that Ottawa Rough Riders' quarterbacks Condredge Holloway and Jimmy Jones will assist with the official opening ceremonies at 7:30pm Friday.

"Anyone interested in meeting with and getting autographs from these athletes should drop in Friday night," Manley pointed out.

Show hours are Friday, noon to 10:30pm; Saturday, 10am - 10:30pm and Sunday 10am - 4:30pm.

Admission is $2 with children under 12 free if accompanied by an adult.

T.J.'S POOL & PATIO
End of Season Clearance & Winterizing Specials
OPEN — Thurs., Fri., & Sat. - 10AM-4PM
Presently Located At
THE POOL SHOP
Hwy. 31 - Winchester Springs 774-2133
After Hours Call Ted - 989-5762 4-3

SEPTEMBER SKATE SALE
You'll never see these skate prices again!
STEEL BLADE SKATES
– Boys and Youth Competitive Model
– Cut Resistant Nylon Upper – reinforced Fibre Counter
– Moulded Surlyn Sole – Tough Steel Blade
Youth Sizes 10-13 19.95
Boys Sizes 1-5 ... 21.95
CCM JR. TACKS
– Leather Upper
– Senior "A" Blade
– Moulded Poly Counters
– English Kip Lining
Boys Sizes
Regular 59.95
38.95
Limited Sizes in some models. Other CCM, Bauer, Lange skates at same unbelievable low prices.
BAUER BLACK PANTHER Steel Blade 39.95
BAUER SUPREME 92 Steel Blade Regular 109.95 74.95
CCM NYLON TACKS Steel Blade Regular $115.95 84.95
CCM SUPER TACKS Steel Blade Regular $129.95 93.95
Come in and see the 79's - all with Tuuk Blades
CCM Bauer
FREE FREE FREE FREE Skate Sharpening WITH EVERY PAIR OF NEW SKATES PURCHASED
Our staff has been company trained for that perfect fit and your utmost performance.
BAUER HUGGER
JR. SUPREME
BLACK PANTHER
SUPREME 96
SUPREME 97
Come in and try on the new BAUER MOULDEDS
JR. NYLON TACK
JR. SUPER TACK
SR. MUSTANG
NYLON TACKS
SR. SUPER TACKS
Bauer 33 Turbo
Flexibility with support in this lightweight, durable polyurethane boot.
Steel eyelets and hinge. Brushed foam lined inner boot with padded, nylon covered sock liner. Unique built-in snug fit heel pad and the Bauer moulded support with carbon steel blade.
33. Available in sizes 6-12, full only. 133 Boy's sizes 1-5, full only.
JR. TURBO 41.95 SR. TURBO 49.95
Bauer 53 Proform
This professional quality model has many Bauer exclusives. Improved manoeuvrability with new slim profile toe cap and support features. ABS toe cap and sole insert. Unique Bauer lateral lacing strap. Bauer protek instep guard, steel eyelets, covered hinge with contoured narrow back guard. Snug fit foamed liner with heel pad and polyurethane moulded foam backed tongue. Bauer moulded support with stainless steel blade.
53 Available in sizes 6-12, half sizes included.
153 Boy's sizes, 3½-5½, half sizes included.
JR. PROFORM 64.95 SR. PROFORM 81.95
WE ARE YOUR INSTALLATION AND REPAIR CENTRE FOR
• TUUK • PERFECTA • BAUER •
We are the Hockey People
PRO SPORTS UNLIMITED
135 PRECOTT ST., KEMPTVILLE 258-5982
493 MAIN ST., WINCHESTER 774-3346

COUNTRY & WESTERN
Show & Dance
with LEON DOUGLAS
DIRECT FROM WWVA's WORLD FAMOUS JAMBOREE U.S.A.
FRIDAY September 21
CHESTERVILLE ARENA
TWO SHOWS - 9 and 11 p.m.
Sponsored by Steinberg Motor Sales for the Winchester District Memorial Hospital Auxiliary. All Profits to assist in the purchase of a new Heart Monitor with E.C.G. reading for the operating room.
TICKETS AVAILABLE FROM:
Morrisburg: Delage's House of Gifts, Simpsons Sears Outlet; Cornwall: East Valley Book Stores; Chesterville: Byers' Pro Hardware, Seaway Valley Pharmacy; Winchester: The Country-Boy Shop, The Winchester Press Ltd.; or Steinberg Motor Sales or any Auxiliary Member. Tickets good for both shows.
—DOOR PRIZE—
Trip for two to Wheeling West Virginia to attend the Brenda Lee Show OCT. 5, 6, 7, 8
Donated by Frank's Tours
View Steinberg's 1980 Dodge and Chrysler models
Steinberg's Serving Your Community In More Ways Than One!
Since 1941 Steinberg MOTOR SALES LIMITED
We Service What We Sell
Williamsburg 535-2052
BUY OR LEASE
Dodge CHRYSLER Dodge Trucks SALES/SERVICE

• Whitewashing & disinfecting
• High-pressure washing
Bill Anderson
Vankleek Hill
674-5764
Oct 11

BRIGGS & STRATTON SERVICE PARTS
SMALL ENGINE PARTS
WISCONSIN MTD • BOLENS
Dealers & Garages Check Our Prices Before You Buy!
LAUSON POWER PRODUCTS TECUMSEH PEERLESS
WHY WAIT FOR THAT PART WHEN WE MAY HAVE IT IN STOCK
STEWART ELECTRIC
OSNABRUCK CENTRE
537-2101
Oct. 79



Young bowlers register

Senior and bantam bowling supervisors Brooke Leightizer (rear, right) and Pete Brown (front left) sign up Mark McMillan, 12 (back) and Stephen Hearn, 13, for the Youth Bowling League's second season at the Chesterville Bowling Lanes, Saturday. Registration is up slightly from last year to 91 but program director Bob Youmelle expects more to sign up this week. Ages range from five to 16 years old and participants are divided into junior, bantam and senior divisions. Stressing team spirit Mr. Youmelle commented, "Unlike hockey every one can participate because we have a handicap system." He also pointed out that there is no initial output apart from the $2 registration fee - the club provides even the shoes.

- staff photo -

NDDHS News

Pam McPhail and Margaret Hunter

We're off to a good start,
A brand new year.
We're back at school
And the spirit's here.

Green house has taken the lead in house league standings. Angela Hutt and Dwayne Fawcett captured 20 points in this year's first event, Pin the Tail on the Donkey.

The spirit of house league was renewed Thursday, declared color day at North Dundas. Students dressed in their house colors of Red, Black, Green and Gold.

The students assembled in the gym and were introduced to the house captains for 79-80. They are: Joanne Scott and Doug Coleman, Black house; Mary Anne Koekkoek and Doug Rance, Gold House; Elizabeth Vedder and Daryll Shelp, Red House; Angela Hutt and Dwayne Fawcett, Green House.

Hell Razor and our own Albatroz Disco are providing the entertainment for the first dance of the year Friday night. Doors open at 8pm and tickets are $3 stag, $5 drag.

Student council will meet Monday to discuss plans for the year.

This year's executive is made up of Eileen Rose, president, Pam McPhail, vice-president, Shawn Stelle, social convener, Doug Rance, senior treasurer, Dawn Williams, junior treasurer and Suzanne Rose, secretary.

Junior and Senior Girl's Basketball teams are hard at work. Coach McBain anticipates success next Tuesday as her team battles Seaway District High school.

Also that day, the Boy's Soccer teams challenge Osnabruck District High school. Both are home games.

Clubs and teams making an early start include: Reach for the Top, Yearbook, Cross Country running, Driver's Ed, Drama and Band.

Underway is an intramural tennis tournament, boys and girls soccer tournaments, boy's rugger and co-ed cross country run.

Right from the start,
Let's make it clear.
North Dundas will be
The school of the year.



Mon. Nite Men's

Legion and Bombers share the lead with five points while Mailmen have four and Farmers three. VanKessel and Blue Max have two each.

Archie Robinson rolled a 302 and Frank St. Pierre scored a 766 to lead the way.

Les Copains

Estelle Marion topped the league last week with a 365 and 723. Lucien Marion had a 270 and Rolland Lafleche a 643 to pace the men.

Robert Lafrance tops the standings with seven points while Cologne Lafrance and Lucien Marion have five each. Paulette Vernier and Rachelle Sauve each have two and Alban St. Pierre is at zero.

Williamsburg Mixed League

Marilyn Payne led the women last Friday with a 221 and 607 as Ed Kearns topped the men with a 271 and 700.

Larry Casselman leads the standings with four points while Hank Buter, Tony Leyton, Ted VanMoorsel and Orval Casselman are all at two and Percy Robertson is at zero.

Ingleside Ladybugs

A poor turnout marked last Wednesday's opening afternoon of keggling at Ingleside Lanes. Sue Fetterly had a 296 and Helen Zeran had a 671 to lead the way.

Ladies from Ingleside, Newington, Lunenburg, North Lunenburg or Long Sault are invited to join.

Berwick Mixed League

Frona McCorriston and Jessie Ouderkirk head the standings with five points each after one week of action on the lanes. Mac Bazinet has four, Connie Dingwall three while Elva Ouderkirk and Irene Murphy have two each.

Mary Grady rolled a 242 and Shirley Godard had a 588 to lead the women as Charlie Grady recorded a 280 and Ellery Ouderkirk had a 629.

Wed. Afternoon Ladies

Jean Blair collected the high triple of 642 and shared the high single at 265 with Eileen Sharkey.

Virley Edwards heads the standings after one week of play with seven points. Bertha Barkley and Audrey Larabie are tied at four while Eileen Sharkey and Cheryl Blacquiere are at three and Pat Young is at zero.

Finch Mixed League

Four bowlers shared honors last Wednesday as the league opened regular season play.

Betty Moran rolled a 268 and Lillian Droppo had a 643 to top the women as Doug Zeran posted a 266 and Sid Bird 652 to lead the men.

Shirley Lang, Eleanor St. Pierre and Ellery Ouderkirk head the standings with five points each as Graham Doyle, Glenn Raymond and Bob Ouderkirk are tied at two.



CHESTERVILE AND DISTRICT

Minor Hockey Registration

Sat., September 29

9am to 1pm

In the lobby of the Chesterville and District Arena

FEE:

$35 FOR THE FIRST PLAYER
$10 FOR EACH ADDITIONAL

SKATE AND HOCKEY EQUIPMENT EXCHANGE

BRING YOUR ARTICLES TO THE ARENA AS EARLY AS POSSIBLE ON SATURDAY

FIRMLY TAGGED WITH NAME AND PRICE

LATE REGISTRATION IS $5 PER CHILD

OUR MAN IN CHESTERVILLE



HERB BUEHLER
RES: 448-2075
SHOWROOM:
774-2620
774-2621

ANGUS PONTIAC - BUICK GMC
"At The Crossing"
WINCHESTER

SPORTS CALENDAR

Wed., Sept. 19

7pm - Pot Bellies play Green Machine for consolation playoff title in CBHL and Lyle's Lions meet Odd Squad at 8pm for league's grand championship

Thurs., Sept. 20

8pm - Berwick hosts Newington in fourth game of their best-of-seven NIMFL championship series

Fri., Sept. 21

12 noon - 10:30pm - Seaway Valley Sports Show opens at Cornwall Civic Complex

Sat., Sept. 22

10am - 10:30pm - Seaway Valley Sports Show at Cornwall Civic Complex

Sun., Sept. 23

10am - 4:30pm - Seaway Valley Sports Show at Cornwall Civic Complex

7pm - Duffy's Tavern plays Golddusters in third game of their best-of-five CTFL championship series

Mon., Sept. 24

7-9pm - Registrations will be accepted in the arena lobby from those interested in playing in the Chesterville Town Hockey League. Fee is $35.

7:30pm - Chesterville and District Minor Hockey Association organizational meeting in Community Hall

8pm - Eastern Ontario Junior C Hockey League organizational meeting in upstairs hall at Finch Arena

Tues., Sept. 25

7-9pm - Registrations will be accepted in the arena lobby from those interested in playing in the Chesterville Town Hockey League. Fee is $35.

BECKER'S STORE
Open 8am to Midnight 7 days a week
KING ST. CHESTERVILLE

MIKE DEAN BUTCHER
CHESTERVILLE
448-2822

Claude's Manufacturing & Upholstery
Free Estimates
MOREWOOD, ONT. 448-2233

SPORTS UNLIMITED
FROM PEANUT TO PRO WHERE THE GOOD SPORTS GO
774-3346

LOUIS' RESTAURANT
Take Out Pizza
448-2051 448-3392
CHESTERVILLE, ONT.

Home Hardware
FULTON BROS LTD.
Your Home Hardware Centre and M&M Grocery
FULTONS TV AND APPLIANCES
448-2195

Country Casuals
CLOTHING AND FOOTWEAR FOR THE ENTIRE FAMILY
AVONMORE — 346-2306

A&R Grégoire Automobile Ltée., Ltd.
EMBRUN
443-2885

Community Shopping Centre
A. T. DAVID & SONS
Ladies & Gent's Ready to Wear
Home Furnishings, Gift Wear & Foot Wear
CHESTERVILLE 448-2370

CARL'S RADIO & TV
DEALERS IN
PANASONIC, MAYTAG, ADMIRAL
FINCH, ONT. 984-2050

Ron Armstrong INSURANCE AGENCY LIMITED
GENERAL & LIFE INSURANCE
BOX 128 — CRYSLER
987-2117

N. Beehler Electric Ltd.
SPECIALIZING IN ELECTRIC HEATING
Commercial & Industrial
BERWICK, ONT. 984-2877

Compliments of
RECREATION DEPT.
Village of Chesterville

Compliments of
RECREATION ASSOC.
Village of Finch

dan's shoppe
Ladies' & Men's Clothing
CHESTERVILLE
448-2592

FANTASTIC PRICES ON SUITS
D. LATREMOUILLE LTÉE
EMBRUN

H & L CONSTRUCTION
CUSTOM HOMES • GARAGES
RENOVATIONS
Aluminum Siding
FRED LOBB 448-2955
ROY HANSMA 774-3931

GORDON ROSS
AUCTIONEER
28 Maple St. • Ingleside
537-2289

CHESTERVILLE HOTEL
CHESTERVILLE 448-9108
"Good Luck"
Chesterville Jets

Monast's HAULAGE AND EQUIPMENT RENTAL
CHESTERVILLE, ONT.
448-2856 448-2168

THOMPSON ELECTRIC
ELECTRIC HEATING
Domestic & Rural Wiring
CHESTERVILLE 448-2083

SULLIVAN BROS.
GENERAL CONTRACTORS
Air Compressors - Building Moving
Dozers - Loaders - Building Heaters
CHESTERVILLE 448-2332

THE COUNTRY BOY
The Complete Men's Shop
Winchester, Ontario
774-3341

Nestlé (Canada) Ltd.
CHESTERVILLE ONT.

REALTOR
Royal Trust
THE SIGN THAT SELLS
BERT BEGG
Real Estate Sales
2679 Alta Vista Drive
Ottawa, Ontario, K1V 7T5
Bus. 733 9100
Res. 1-987-2922 (Chrysler, Ont.)

COMPLIMENTS OF
NANCY'S BEAUTY SALON
and
MAC'S BARBER SHOP & HAIRSTYLING
CHESTERVILLE 448-2393

Discount Carpet Sales
421 4th St. W., CORNWALL, ONTARIO Bus.: 938-0735
UP TO 50% & MORE OFF
Stock of over 5,000 sq. yds. to choose from
Seconds • Long & Short Ends • Remnants
COMPARE and BUY
Information or Appointment call
ART BUCHANAN: Res. 538-2539

BLAINE'S DISCO
Music For All Occasions
For Bookings Call
BLAINE SYMONDS
448-3127

Earl's Meats
Custom Slaughtering
CHESTERVILLE 448-2324

AL-MOR LADIES WEAR
THE FRIENDSHIP OF THOSE WE SERVE IS THE FOUNDATION OF OUR PROGRESS
CHESTERVILLE — 448-3370

ROBERT LALONDE CONSTRUCTION
CABINETS • SIDING
REMODELLING
MOREWOOD • 448-2290

W.G. BROWNLEE & SON
• PARTICIPATION
• One key to health . . . of body and mind
• A complete line of Sports Equipment
Major and Minor Repairs
Tune-ups
Esso Service
984-2234 • FINCH

AL McMILLAN
CARPET INSTALLATION
Satisfaction Guaranteed
774-5213 Chesterville, Ont.

FRED S. COONS INSURANCE AGENCY LTD.
CHESTERVILLE
448-2398

McCLOSKEY HOTEL
FULLY LICENSED
FOOD — ROOMS
448-2302 Chesterville

LANNIN'S GARAGE
General Repairs Tune-Ups
WELDING
CHESTERVILLE • 448-2361

LEITRIM READY-MIX LTD.
Concrete Ready-mixed
GUARANTEED STRENGTH
QUALITY & SERVICE
LEITRIM — 822-0513

SURGE
SURGE DAIRY SANITATION
PETER BABCOCK LTD.
Dairy Farm Equipment
Sales & Service
RES.: 448-2909 SHOP: 984-2991

613-537-2140 22B DICKINSON'S DR.
INGLESIDE, ONT.
INGLESIDE PRINTERS
W. T. BAMFORD

Ted MORAN & Sons
BACKHOE • TRUCKING
BULLDOZING • COMPRESSOR
& SANDBLASTING SERVICE
FINCH • 984-2363

Century 21
Biccum & McIntosh
Winchester 774-2832
Real Estate Ltd.

ROBIN'S SERVICE CENTER
448-2072
"23½-HOUR TOWING SERVICE"
448-2740
MAIN ST. • CHESTERVILLE

GREG'S DISCO
ALL TYPES OF MUSIC
FOR ALL OCCASIONS
BOOKINGS: 448-2373
774-3049

Mike's AUTO BODY
MAIN ST., CHESTERVILLE
448-3325
Complete Collision Repairs
Wheel Alignment — Painting
& Customizing
"The Quality goes in before the paint goes on"

MOREWOOD SHELL SERVICE
Sales and Service of all tires
pick-up & deliver
24 hr. towing service
& minor repairs
448-2635 G. Baker

Hitters brush pitchers aside in NSIMFL final

(Staff) - Pitchers were spared little mercy by the batters last week as Berwick and Newington clubbed a total of 35 hits in splitting their first two games in the best-of-seven North Stormont Intermediate Men's Fastball League final series.

Host Newington won the opener with ease last Tuesday, 14-6, as Berwick evened the set two nights later at home with a 12-5 romp.

Both starter Gary Lefebvre and reliever Doug Hough were greeted ungraciously by the Newington sluggers in game one.

They hammered out 11 safeties and took five walks as six others went down swinging. Grant Simpson yielded six hits in pitching the win. He gave up 12 free passes to first and fanned nine.

Newington spared little mercy scoring twice in the bottom of the first. They padded their margin to 4-1 in the third but had it slip away in the fifth with the hotel gang scoring five times.

That rally was headlined by doubles from Lefebvre, and Dick Haney and a triple off Jack St. Pierre.

Newington countered with four of their own in the last half of the stanza and they added three more in the sixth to run it to 11-6. They scored three more times in the eighth.

Terry Gove swung a big stick for the winners with three hits as David Tait and Charlie Campbell each had a pair of safeties. Singletons were collected by Ed Gove, Garry Brownlee, Mark Prendergast and designated hitter Terry O'Neil.

Berwick got single safeties from Steve St. Pierre, Don Foster, Steve Burd, Gary Lefebvre, Dick Haney and Jack St. Pierre.

The home game advantage held true Thursday with Berwick smashing 11 hits off loser Dave Tait. They also waited for seven walks and had three batters strike out.

Newington managed seven hits off Lefebvre as 10 received walks and seven went down swinging.

Like the series opener, walks, and errors played a big factor in running the margin up for the winning team.

Berwick was quick to take the lead and never glanced back. They led 5-0 after two, 7-0 after three and 9-2 going into the fifth.

They led 11-2 after six and both teams closed out their scoring attack in the seventh.

Jim Hume, Jamie Doane, Steve Burd and designated hitter Don Rushford each had two hits. Singletons went to Steve St. Pierre, John MacNaughton and Gary Lefebvre.

Eddie Gove and Terry Gove each had two hits in a losing effort as Grant Simpson, Charlie Campbell and Kent Snetsinger had single hits.

Game three went in Newington last night (Tuesday) with the fourth set for 8pm back in Berwick Thursday.



Nestle tournament winners

After 18 holes and a pork dinner, winners of the Nestle Golf Tournament were anything but teed-off Saturday. Front from left, Ann Angel, first ladies non-Nestle low net, Bev Barkley, first men's Nestle low net, Pat Barkley, first non-Nestle ladies low net, and Angela Veerspeek, most honest golfer. Rear, from left, Rick Barkley, first Nestle men's low gross, Jim Angel, first non-Nestle men's low gross, Claude Cousineau, first non-Nestle men's low net, Glenna MacIntosh, first non-Nestle ladies low gross, and Corrie McRae, first Nestle ladies low gross. Over 100 Nestle employees and their friends participated in the annual competition with prizes awarded to almost 40 winners.

- staff photo -

Oct. 27 banquet

NVHA show season ends

CRYSLER (Staff) - Nation View Horse Association closed out its points show season at the horse ring here last Sunday. The club is now busy tallying all the points in preparation for its annual awards banquet Sat., Oct. 27.

Karen Gadbois was the lone double winner in the C class riding Shauna. She won the flag and keyhole events.

Kirsten Barkley and Julie topped the field in the pleasure and Jean Lafleur, on Poco, won the barrel event and the pole bending went to Mark Heuff on Buddy.

Karen Gadbois rode and Becky and Shawn McMillan was on Comet to win the relay race.

In B class, Diane Deschamps was the big winner riding Kris Lyn. She won the pole bending, pick-up, and stake race. She teamed up with Martin Binks, riding Pistol Lee, to claim the relay event and she rode Kris Lyn and Pistol Lee to capture first in the poney express.

Deschamps also won the ladies' goat tying event.

Lisette Desforges was a triple winner with Sultan in head-on-keyhold, heyhold and barrell.

Kim Jackson rode Holly to victory in the flag event as she was on Cody's Chip to win the western riding class.

Mark McMillan was riding Buckskina Roxanne to win the pleasure class and J.F. Gildenhuys was riding Miss Kenny Star in winning the command event.

Marylou Gurrie won first place in all three halter classes. She was aboard Bold Bronze Bar for two red ribbons and Get-A-Long Dawn for one.

Bill Heuff was riding X-4 to win the flag and keyhole events in A class. He rode Badger to capture first in the barrel and he teamed up with brother Jeff and Fly Robbity Bob to win the relay.

Bill Heuff was also on X-4 to win the head-on heyhole.

Jacques Raymond rode Red Man's Patch to victory in polebending and stake race. He also rode Red Man's Patch and Bill's King Bailey to win the poney express race.

Jeff Heuff was aboard Cowhand to win the pick-up event.

Denise Deschamps was riding Justin Time to win the pleasure event and Andre Bourck rode Chief Amigo to the victory in command. Western riding class was won by Diane Robert on Justin Time and Kim Jackson was aboard Cody's Chip to win in reining.

Judge for the competition was Stuart Irving.

Avonmore Downs sulky race results

AVONMORE (Staff) - Johnny Moulton was the top pacer Sunday winning two of the six races in the six race card at Avonmore Downs.

Instead of holding a racing card on Thanksgiving Sunday, Oct. 7, the regular card will be held the following day Mon., Oct. 8.

Following are the results.

First Race- Time 2:30- first, Edwards Adapter (Rene Aube); second, Cardinal Dares (R. Hanna); third, Whiz By Thom (Art Pyke); fourth Mountain Jaz (Ray Thompson).

Second Race- Time 2:22- first, Johnny Moulton (Jerry Laperle); second, Van Way Ginger (Brian McEwen); third, Foxy Tina (Ray Thompson); fourth, Timmy Vinette (Harvey Bovin).

Third Race- Time 2:16- first, Martin Brooke (David Colosimo); second, All Chance (Steve Ingram); third, Baggie Maggie (Dan McCourt); fourth, Ace Boone (Harvey Bovin).

Fourth Race- Time 2:23- first, Mountain Jaz (Ray Thompson); second, Edwards Adapter (Rene Aube); third, Whiz By Tom (Art Pyke); fourth, Cardinal Dares (R. Hanna).

Fifth Race- Time 2:21- first, Johnny Moulton (Jerry Laperle); second, Foxy Tina (Ray Thompson); third, Timmy Vinette (Harvey Bovin); fourth, Van Way Ginger (Brian McEwen).

Sixth Race- Time 2:15- first, All Chance (Steve Ingram); second, Martin Brooke (David Colosimo); third, Ace Boone (Harvey Bovin); fourth, Baggie Maggie (Dan McCourt).



Insulate And Save

Lower fuel bills with insulation. Our pros will install it. Call!

FREE ESTIMATES

PHONE 448-2870 CHESTERVILLE

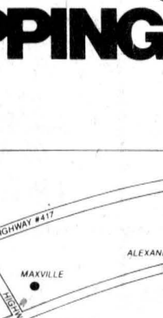

CARPENTRY
MASONRY
CHIMNEYS
ROOFING
HAROLD ARMSTRONG
448-2217

$1,500 FACTORY ALLOWANCE

MF

ON MASSEY-FERGUSON'S CROP-SAVING COMBINES.



Crop-saving efficiency is built in as standard equipment with the Massey-Ferguson 540 and 550 combines. And a money-saving price is the newest option we're offering during Action Time '79 at our dealership. You can't afford to pass it up.

We've been given a factory allowance of $1,500 on the MF 540 and MF 550 combines which means extra savings for you.

Both combines feature fuel-efficient Perkins engines and exclusive hi-inertia cylinders that maintain constant threshing speed to put more clean whole grain in the tank.

Our factory allowances make it easier than ever for you to own a Massey-Ferguson combine. See us for full details or call.

ACTION TIME 79 MF Massey Ferguson

This offer expires September 28 and is subject to available inventory.

$400 FACTORY ALLOWANCE

ON MASSEY-FERGUSON'S HANDY 60, 67, AND 81 HP FUEL-EFFICIENT TRACTORS.



Big power in a small package, an easy handling tractor with the strength to get things done fast. They're waiting for you at our dealership with a special money-saving price during Action Time '79.

We've been given a factory allowance of $400 on all new MF 265-275-285 tractors which means extra savings for you on these popular MF utility tractors: MF 265—60 HP; MF 275—67 HP; MF 285—81 HP.

Here's what you get: Perkins diesel power, 8 or 12 speed transmission, and hydrostatic power steering with a short 12 foot turning radius. Plus, Massey-Ferguson dependability at big savings.

See us for details!

ACTION TIME 79 MF Massey Ferguson

This offer expires September 28 and is subject to available inventory.

Performance matched to the tough jobs

MF Massey Ferguson

ACTION TIME 79



USED TRACTORS

MF1130 Diesel W Cab
MF 1105 Diesel W Cab
MF 1085 Diesel, Low Hours
MF 265 Diesel (Demo), 9 Hrs.
MF 265 Diesel, Low Hours
MF 175 Diesel, Cab & Loader
MF 135 Diesel, Good
MF 50, Gas & Loader

FOR GREAT SAVINGS VISIT . . . Hwy. 43 and Co. Rd. 8

SHORT FARM EQUIPMENT LTD.
Massey Ferguson Sales & Service
RR 1, CHESTERVILLE — 448-2375

Chesterville you are only 40 minutes from

A NEW DIRECTION IN SHOPPING

GRAND OPENING OCT. 3rd 9:30 a.m.

STORE HOURS: MON.-FRI.: 9:30A.M.-9P.M. SAT.: 9:30A.M.-6 P.M.

cornwall square

AN OXFORD SHOPPING CENTRES AND CHARTWOOD DEVELOPMENT

AT THE INTERSECTION OF PITT & WATER STS., DOWNTOWN CORNWALL

WITH SEARS, STEINBERG'S AND 50 FINE STORES AND SERVICES