We Uphold Anything that is FAIR & JUST

The Leader

If You Don't Like Our Policy KEEP AWAY

XXV, No. 12 MORRISBURG, ONT. FRIDAY, MAR. 19 1926

Flour and Feed

There is a great demand for millfeed just now. The farmers in many cases have used up their own feed hoping for a decline in Millfeed, consequently, there will be a good deal more Feed going out than formerly expected which will undoubtedly have an effect on the price.

Screenings

A real good feed—cheap—our sales to date have been three carloads and the feeding season is just commencing.

Scratch Feed

We have always a good supply of Monarch Scratch Feed on hand.

EGGS

We are paying the highest market price for fresh eggs; graded and paid for according to quality.

The MORRISBURG FEED & PRODUCE Co.

MORRISBURG, ONT.



DAIRY PAILS

Large variety to make your selection from.

SPECIALLY SELECTED FINE QUALITY PAILS AT

A LOW PRICE

30 Gallon Factory Milk Cans. The neatest, Cleanest and most SANITARY Milk Can Made.

RAILROAD MILK CANS—8 Gallon, Government inspected and stamped—strong, serviceable, heavy retinned cans

IT WILL PAY YOU to call and see these goods and get our prices before you purchase.

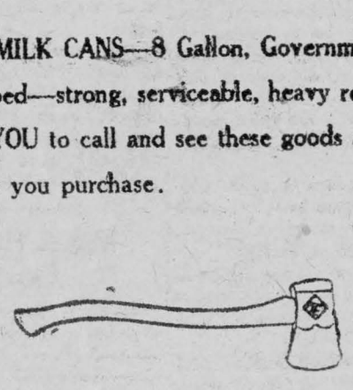

AXES

ALL CHOPPING AXES REDUCED 20 PER CENT. TO CLEAR OUT REMAINING STOCK.

R. H. BRADFIELD & CO.

THE HARDWARE STORE—OPPOSITE ST. LAWRENCE HALL

MORRISBURG — ONTARIO

NEW COLLEGIATE WILL BE OCCUPIED APRIL 12th

We are informed by Mr. J. L. Casselman, chairman of the Board of Education, that our new collegiate institute will be ready for occupation on Monday, April 12th.

This public statement is authorized by Mr. Richard, Architect. Within the next week, the fixtures and desks will be placed in the building, and a day for visitors will be announced, when the public will have an opportunity of viewing the building before the opening date.

CLOSES KINGSTON BREWERY

Acting on instructions from Attorney-General Nickle, the permit of the Lake Ontario Brewery Co., Ltd., Kingston has been cancelled. Mr. Nickle states that the evidence of brewery employees at the recent Smiths Falls trial had shown that the brewery was stopping fermentation by chilling the beer, but that as soon as the beer reached a normal temperature fermentation started again. This was unfair to purchasers, as hotelmen were liable to be fined for selling over-strength beer through no fault of their own.

MRS. M. E. DORAN

Mrs. M. E. Doran, daughter of the late Gordon Hickey, for many years a resident of Morrisburg, died at the home of her sister Mrs. Merrick, Toronto, on March 13th aged 75 years.

The remains were conveyed to Morrisburg, arriving Monday afternoon, and were placed in the Vault awaiting burial in Fairview cemetery in the Spring.

She s survived by one sister, Mrs. Merrick of Toronto.

MRS. HARRIET LEWIS

There passed from our midst on Friday afternoon, March 12th, one of the oldest residents of Winchester, in the person of Mrs. Harri Lewis, widow of the late J. H. Lewis, of Iroquois, in her eighty-seventh year, at the home of her daughter, Mrs. Benson Smith, with whom she had made her home for the past twenty years and has been a resident of Winchester for over fifteen years. Mrs. Lewis was born in Matilda Township, August 17th 1840, about three miles from Iroquois, the youngest daughter of the late Michael Ault, one of the early U. E. Loyalist settlers, a woman of modest brightening disposition and beautiful character and greatly beloved by all who knew her. She is survived by her daughter, Mrs. B. Smith and two sons, Mr. A. J. Lewis, Prescott and J. O. Lewis of Mountain.

MRS. L DAWSON

The late Mrs. Carrie Dawson of Los Angeles, Cal., passed peacefully away on February 28th in her 85th year. Mrs. Dawson was the daughter of Louis and Nancy Becker of Williamsburg. After her marriage to the late Robert Dawson, they went to live in Madrid, New York State, and later to Marble Rock, Iowa, where she lived till about six years ago, when she came with her daughter Mrs. Edith Winn and settled in Los Angeles. She was the mother of six children, three predeceasing her and the daughter with whom she lived, and two sons, Bert Dawson, ex-Supervisor of Santa Ana Cal., and Elmer Dawson of Shakopee, Minnesota; Two brothers, Mr. Alex. Becker, Sacramento, Cal., and Mr. Herb Becker of Oakland, Cal.; Two sisters of Williamsburg: Mrs. Ellen Lane and Mrs. Melvin Casselman. The services in Los Angeles were conducted at W. A. Brown's Chapel by Rev. Mr. Kyser from the text "Let Not Your Hearts Be troubled." The floral offerings were many from neighbors and other friends. By request of the deceased, her son Bert accompanied the remains to Marble Rock, Iowa for burial.

COLLEGIATE EXAMS.

Chemistry Form III—

Helen Barkley 84, M. Marsh 81, M. Barr 79, I. Hilliard 79, H. Barkley 76, L. Lawson 73, M. Casselman 72, D. Casselman 72, J. McLaughlin 71, E. Beckstead 63, E. Laurin 62, G. Wells 61 R. Weaver 51, M. McDonald 50, M. Marcellus 49, L. Strader 41, R. McMillan 40, E. Baker 37, M. Colquhoun 37, E. Robertson 34. E. Lane 32, G. Coligan 30, J. Williams 29, B. Gallinger 28, J. Thompson 26, A. Froats 16, J. Duke 15, Hazel McIntyre (abs) Enid Davy (abs) V. Morrison (abs) R. Colquhoun (abs) Geography Form I—

Phyllis Armstrong 46, Dora Casselman 64, E. Coligan 63, Thelma Clark 56, M. Gogo 57, K. Gordon 66, I. Laurin 26, R. Laurin 61, R. Pyper (abs) D. Stubbs 47, M. Algire 61, R. Allison 51, B. Barkley 55, H. Berkley 47, A. Casselman (abs) M. Colquhoun 46, V. Hanson 41, C. Hill 43, L. Hopkinson 43, M. Lavis 43, M. Robertson 75, H. Loucks 14 N. Myers 40, Minnie Buchan 45, H. Weegar II 50, Wilda Barkley 17, R. Ashton 55, G. Baker 34, L. Barkley 50, H. Campbell 59, Ora Casselman 50; E. Dawson 38, C. Fentiman 56, A. Hummell 34 G. Hummell 55, M. McGillivray 63, W. Reddick 55, C. Stansfield 31, C. Wood 45, C. Cougler 74 C. Dafoe 54, H. Robinson 41, G. Smith 63, M. Thom 75 A. Loucks II 38.

WILLIS C. FROATS

EDITOR WINCHESTER PRESS TAKES RANEY TO TASK

(Taken from The Press)

Editor, he Press,
Winchester, Ont.

Dear Sir:

I was interested in the editorial article printed in your issue of the 8th instant for a copy of which I presume I am indebted to you. And I was particularly interested in your wealth of epithets.

In this connection permit me to correct just one slight error. The questions were not, as you assumed handed to the press "several days before they came into the hands of the Speaker." As a matter of fact they were in the hands of the Speaker several hours before they were handed to the press. On the merits of the discussion I hope to have your approval of the bill which I have introduced in the Legislature, a copy of which I send you herewith and to which my questions were intended to be a curtain raiser. I discoverad, as I expected I would, a great indignation that it should be suggested that any member of the House has been a beneficiary of funds contributed by the brewers and distillers, though I think you know as well as I do that there has not been an election in this province for 50 years towards which the liquor interests have not made very large contributions on one side or the other. Sometimes contributions from the central fund are made for publicity and sometimes payments are made to assist individual members in their campaign expenses.

In this connection let me refer you to the concluding sentences of an editorial article in the Kingston Standard of the 10th instant.

"Of course if we wish to keep poor men out of Parliament we might do away entirely with voluntary contributions and Campaign Funds; and that may be Hon. Mr. Raney's object. If it is, we can only say that we have no sympathy with it. But for heaven's sake let us have done with this silly pretence, and hyprocrisy that no such Campaign Funds exist or ever have existed. As the small boy would say, that is Applesauce."

Yours sincerely
W. E. RANEY.

It will be noted that while Mr. Raney corrects the statement as to the time he gave the Toronto Star a copy of his questions and handed copies to the Speaker of the Legislature, it is nevertheless a fact that it was four days before the date that the questions were brought before the Legislature and their publication by the Toronto Star. Mr. Raney, with characteristic political skill, evades the assusation, that he acted in a contemptible and underhand manner in trying to besmirch the character of honorable men, by insinuation, by introducing the subject of his proposed Bill dealing with contribution to electon funds. Mr. Raney's tactics may fool himself, but they don't fool the public.

FADERS CELEBRATE SILVER ANNIVERSARY

(South Dakota Press)

"Neighbors and friends, numbering over fifty, completely surprised Mr. and Mrs. C. N. Fader last Friday evening when they gathered at the pleasant Fader home to help celebrate the 25th anniversary of their wedded life. Mr. and Mrs. Fader had not the least suspicion of what had been arranged but soon recovered from the surprise and welcomed the visitors in for a good time at cards and social converse. A mock wedding, with I. A. Baldwin officiating, proved to be no end of amusement. The ladies also brought well filled baskets and a delicious wedding supper was soon arranged.

Mr. and Mrs. Fader and family are among our most esteemed and respected families. Mr. Fader is a son of Col. S. N. Fader and a pioneer of this community. Twenty-five years ago he was married to Miss Louise Casselman of Williamsburg, Ontario, and their wedded life has been one of harmony and bliss. Two sons, Garnet and Granger and one daughter, Maple, have added to the parental bliss. Mr. and Mrs. Fader have proven themselves successful farmers and splendid neighbors and they are now enjoying the comforts of a modern home and farm.

The honored couple received many beautiful and costly gifts as rememberances of the pleasant event.

LOCALS

HELP WANTED — Wanted on Monday evening, March 22nd, enough people to fix the basement of the United Church and enjoy the Old Tyme Concert and help to remove the refreshments. All applicants to bring an entrance fee of 25 cents.

Dr. Peter McNaughton, Medical Superintendent of the Ontario Hospital, Brockville, and one of the veterans of the Provincial Hospital Service, died last week of pneumonia.

Prescott, March 11—Owing to the river not being frozen over at the point of crossing, it was necessary to bring the body of the late Hannibal H. Dodge, who died on Croils Island, to the mainland by rowboat for burial.

The beautiful United Church at Huntington, Que., of which Rev. J. R. Hughes, brother of Mr. Jas. Hughes, Winchester, is the pastor, was destroyed by fire last Saturday afternoon, and all its valuable contents burned.

"NEW YET THREE YEARS OLD"

Before the NEW PONTIAC SIX was put into production, six different engines were built and tested out for thousands of miles over a period of three years in order to determine the final design of the engine to go into the car.

Those six engines were not all built at once, most of them being improvements on the earlier ones, some of the motors designed were of radically different types.

The fifth engine built was unanimously decided upon by General Motors Engineers as being fundamentally the type of engine that should go into this new car to meet present day requirements. This fifth engine was built almost two years ago and was put through a series of very gruelling tests.

As a result of these tests, the sixth and final engine was built, which was essentially the same as the fifth but with refinements and improvements that had been dictated by the experience gained through the tests of the previous design.

The various engines built had different displacements, different bore and stroke ratios, different oiling systems, different designs of cylinders, cylinder heads, manifolds, and various designs of crankshafts. Few Motor Companies have ever gone to such great length to eliminate the element of guess work in the development of a new car as General Motors did in producing the Pontiac Six.

Because of this long period of careful development, it has been popularly referred to as "NEW YET THREE YEARS OLD."

W. H. Fetterly & Co.

"AT THE OLD STAND"

Poultry Raisers

We have in stock a supply of CHICK MASH.

The famous Dandy Brand.

Start your Chicks on this and insure a Healthy Bird.

In Scratch, we have X.L. and Bar-non. You have tried the rest now try the Best.

Look Over Our Seed Corn Samples. A full line of Feeds including GLUTEN on hand.

W. S. L. MERRILL & SON

PHONE, Office 39
Residence 104

Morrisburg, Ont.

HOUSE FOR SALE

A good frame dwelling with stables, orchard and garden on the Provincial Highway three miles West of Morrisburg. For particulars apply to

ARTHUR FLYNN Morrisburg Ont.

THE FATHER AND SON PARTNERSHIP

A Relationship That is Profitable to Both.

BY AN OBSERVER.

Humanity strives for something in the future, or at least expects something, striving or not. So, when a boy is more interested in any branch of farm work, or in an individual animal because there is going to be some ultimate gain, he is not so much different from the rest of us members of the human race. David Grayson, the writer of the charming Adventures, has lauded the pride of ownership. You, Mr. Farmer, have felt it. How your very being has thrilled as some farm friend has complimented you on your fine farm, your excellent stock. How proud you have been as you have driven to market some exceptionally fine hogs or cattle—your breeding, your feeding, yours. They represent your efforts, your skill. They brand you as successful.

Just so it is with the boys. They also derive a great deal of satisfaction from the pride of ownership. Do you not remember how elated your little lad was when he came into possession of his first jack knife or watch? Perhaps your memory may even go back to the day when you received these tokens of manhood. They were yours, not borrowed, not given to keep for a while, but yours to own and to enjoy.

The other day I came into the barn of a very successful cattleman. His stock was in excellent condition, and as we (the farmer, his thirteen-year-old son, and I) went about, admiring the fine qualities of the stock, the lad remained in the background. But as we moved on toward the end of the row, he pushed forward, and soon we came to where he was standing, his arm about the neck of a sleek roan heifer. For a moment, we contemplated in silence; then, with his face covered with smiles and blushes, he volunteered, "she's mine."

There was more pride, more joy in that short phrase than many of us can imagine. It was a glowing example of Grayson's pride of ownership. For ten months this lad had cared for and "loved" this baby beef into its well-conditioned form. No wonder that to-day he should be proud to say "she's mine."

Soon he hoped to lead her into the local, and perhaps larger, show rings, there to reap the glory and honor of ownership, especially ownership of a prize-winning baby beef. Soon he would cash in on his investment of capital and time. They say that the ultimate end of the beef animal is the block. The lad, though, thought more of the returns than of his pet's end. What boyish dreams were his, I leave for the reader's imagination.

"Yes," the father said, "Laddie shall have the money. When I was a lad, I raised a late-hatched flock of chickens. The money was mine, and I remember the enjoyment I had from owning so much money ($3.65), so Laddies shall have the returns from the roan heifer. And do you know," he added with a twinkle of the eye, "it's going to pay me."

He then spoke of the pride of owning a well-fed beast, and the desire on the part of the owner to do his very utmost in order to make the animal respond. He referred to the lesson it teaches the lad in the value of kindness, of explicit care in feeding, yes, and of enthusiasm. Enthusiasm really is only another word for "love," and without "love" no one can hope to produce a fine beast or flowers. The little crippled girl who, when asked how she managed to grow such excellent pansies, replied, "I love them into growing." The childish remark is true, though, of every line of endeavor, particularly of growing things. Call it enthusiasm if you like, it really amounts to love, and it is contagious. Because the lad has it, he takes greater care of all the calves, as well as of his own. Because the lad does this, the father does the same.

Baby beeves can be turned over in from twelve to fifteen months; and for this reason are exceptionally appropriate for a farm boy's hobby. Boys are fond of quick turn-overs. What lad has not cherished, at one time or other, some get-rich-quick scheme? But boys are not fond of raising a calf or pig as their own, and then handing the receipts to father.

Farmers must realize that in the majority of cases, farm boys are more than earning their keep years before their city cousins do. The boy who cares for the calves or the chickens before and after school, should receive some compensation, or it will seem to him that the parent who allows his city friend his freedom out of school hours is more desirable than the one who extracts work.

You, Mr. Farmer, must realize that your enthusiasm regarding any branch of your farm work, is gauged by the remuneration you receive. You should also realize that your son is of his father's flesh, and desires to "have something in the world." It is quite all right to argue the point that you are really working for your children. But you should remember that they are looking at the question from the standpoint of youth, prompted by the desire to own. Taking it all in all, I believe the happiest farm homes are those where father and son work in partnership from the time the lad is able to more than earn his keep.

I Kept Bill on the Farm.

All the neighbors' sons were going to the city and naturally my boy wanted to do the same. Then the question arose: "How am I to keep my son on the farm?" I needed his help, as farm labor was scarce in my neighborhood.

One morning in early spring I made him this proposition: "Bill, if you will stay with me on the farm this summer I will give you that lower corn field and help you with the cultivation, if you will help me with my work."

Bill agreed to stay and in the fall when his corn was gathered he had 350 bushels. That year corn was selling for $1 a bushel. When all his crop was sold I never saw a happier boy in my life.

The following spring Bill came to me and said that he wanted to rent the lower corn field again.

"Rent," I gasped. "Bill, you know that it is yours."

"But, dad," he said, "I want to rent it this year and I'm going to try gardening." I thought it would be a good plan if I put in some garden truck, too. The summer brought such a bountiful crop that I purchased a truck to haul our wares to town. My truck never went to town without a goodly portion of Bill's products. He became so well satisfied that I never again heard him mention going to the city. To-day Bill is known as one of the county's best gardeners.

And another thing is of great importance—be square with the boy. When you see that he is in the wrong, reason with him kindly, not authoritatively. Some of my neighbors emphatically refuse their sons the touring car, but once a week Bill has my car to drive into town, or whatever he wishes, and more often, if the occasion demands.—L. D.

Farm Fires That Start Themselves.

The subject of farm fires is one on which I can speak from experience, as we lost our first barn from this cause a number of years ago. It burned in the early morning hours. There was no electrical storm, and no one was near it, so far as is known, later than the previous evening. It is idle to speculate on what may have caused this fire, but it may do some good to tell how we came very close to having another one.

I had been feeding about 20 head of hogs on the cement floor of the barn driveway, and it was necessary to clean this floor before each feeding, as the pigs would get it very filthy. The field on which I had been scattering this refuse was too wet to use, and remained so for about ten days, so I piled the refuse, which consisted of corn-cobs, a few corn stalks and hog manure, in one corner until I could get on the field. A pile accumulated about five feet high, and perhaps six feet in diameter,

The day before I intended to haul it out, I noticed the pile smoking and giving off a very offensive odor. When I opened the pile I found corn-cobs and stalks charred black as though they had been in an oven. In the center was a small place where the cobs and stalks were burned to a white ash and went to pieces as soon as air came in contact with them. I hustled that stuff out of the barn pretty quick.

This shows that a hay-mow is not the only place in which a fire can start itself. Yet, in spite of such evidence as this, there are people who will argue that there is no such thing as spontaneous combustion.—D.P.

When I put up strings on which porch climbers are to run, instead of attaching the ends of the strings to sticks stuck in the ground I take narrow boards and drive small nails part way in. I lay the boards down flat and tie the strings to the nails. This looks neater, is more easly worked around and prevents weeds from coming up between the vines. The plants are less likely to be disturbed by strong winds which often pull the single sticks up.—H. L.

Many people in ordinary circumstances are millionaires of cheerfulness. They make their neighborhood brighter, happier, and a better place to live in by their presence; they raise the value of every lot for blocks around them.

ECLIPSE FASHIONS

Exclusive Patterns



1287

CHARMING FROCK FOR THE JUNIOR MISS.

Fashionable frocks for girls from 8 to 14 years of age are developed in fabrics as modish as those worn by the grown-ups. The vogue for combining printed and plain material finds expression in this graceful frock, which slips on over the head and has a flared apron tunic tied at the back with a wide sash. The shoulders are cut kimono, and the sleeves may be finished short, or with an extension gathered into a narrow band at the wrist. The foundation of this frock is perfectly plain and in one-piece, with the tunic set on. No. 1287 is in sizes 8, 10, 12 and 14 years. Size 10 years requires 3⅛ yards 39-inch, or 1⅞ yards 54-inch material. Price 20c.

Our new Fashion Book contains many styles showing how to dress boys and girls. Simplicity is the rule for well-dressed children. Clothes of character and individuality for the junior folks are hard to buy, but easy to make with our patterns. A small amount of money spent on good materials, cut on simple lines, will give children the privilege of wearing adorable things. Price of the book 10 cents the copy.

HOW TO ORDER PATTERNS.

Write your name and address plainly, giving number and size of such patterns as you want. Enclose 20c in stamps or coin (coin preferred; wrap it carefully) for each number, and address your order to Pattern Dept., Wilson Publishing Co., 73 West Adelaide St., Toronto. Patterns sent by return mail.

When Tracing Designs.

When stamping goods with carbon paper, instead of placing the carbon paper between pattern and goods, pin the pattern on the wrong side of the goods to be stamped, and place the carbon paper on the table with the right side up. Place the right side of the goods down on the carbon paper and trace the design. This method avoids the carbon marks of pins.

Good for Something.

About three feet of a discarded automobile casing, leak-proof of course, makes an excellent tray, I find, for holding water under the grindstone to keep it wet while in use. The piece of casing may be attached to the frame of the grindstone by wires or other means.—A. C. H.

The British Ministry of Agriculture has forty boys' and girls' clubs in fourteen English counties.

SUNSHINE BY THE YARD

Use Yellow to Brighten Up Dark Rooms.

BY JULIA WOLFE.

Dark rooms need not be dark. Sunshine that will lighten them up can be bought by the yard. That cheerful color, yellow, will turn the trick, and if carefully applied, it works wonders by chasing shadows out of dark corners.

"Sunshine by the yard" is what we exclaim, when entering a room decorated in yellow, but—gay yellow, it must be, for yellow of a mustard hue is heavy.

Yellow is the color to use in rooms facing the north, and for dark rooms. A light room facing the north may be pale yellow and delicate, but as the room becomes darker, so should the yellow become more orange and brilliant.

In just the same way, the amount of color will vary according to the tone of color. A delicate yellow should be matte or, at most, eggshell in gloss; but a strong buttercup color will be happy with a glossy surface, especially if the room is inclined to be dark.

YELLOW HAS MANY SHADES.

The very pale yellows are to be found in many shades. There is the nicest yellow to go with green. It also should be matte in finish. It may be used on the floor as a paint, or on ceiling. It is a most comfortable color, a cool color, and should not be used in dark places.

Lime yellow is another cool yellow. It has a tone of green in it, but when decorated with pictures having white or cream frames it shows up excellently. In the same way, paintwork of white or cream (or both), and lime yellow walls will look well, especially in halls. But never use this color on floors; it shows the dirt, and is therefore unsatisfactory.

PALE YELLOW INFUSES SUNLIGHT.

Pale orange yellow is the best to infuse a sunlight effect into a north room, provided there is enough light to show it up. To go with it, soft colors must be chosen, and pinks will help most. These will give additional gaiety to the room, as the mixture of pink and yellow is always festive.

Pale apricot yellow is a lovely color, but it is better used in textiles than as a wall decoration. Still, in a room with walls of a soft pale apricot, ivory paint on the woodwork, and light-covered coverings, with a good deal of soft green in them, will be very pleasing. Care must be taken to use apricot, not shrimp pink, as the dividing line between them is very narrow. This is a good color for the evening.

There is a pale golden yellow that is very warm in tone, and is well used in dining-rooms. It gives a pleasant glow, and lights up at night better than most yellows, which are apt to disappear at night and look white or cream.

AS TO MATERIALS.

Pale yellow materials are always delightful. Taffetas, linens, damasks—all are beautiful. One may use a common cotton or linen, in pale yellow, and it will be as effective as the richest material when properly made up. With pink, it is the best color for lamp-shades and will give a most pleasant light at night.

The deeper yellows are not so easy to use. Orange may be had in many tones, and will be good if well used. It is best done in paint on the walls, as it is then clearer in tone. A glossy surface is usually desirable, with a bright orange, or the reflections will break the brilliance of the surface and leave the pleasant effect of the color, yet not too harshly. Orange is not usually a pleasant color to use on woodwork of a room; it is too hard, and does not mingle well with the rest of the room. Thus a patchy effect is created, unless the walls are orange, too, and then there is too much color. The best way to use orange is on the walls and to have the woodwork some other color—say lemon or grey.

The mustard yellows are very difficult to use. They are best avoided in bulk, but now and then a touch of this color with brown is useful, where, by contrast, it will look more golden than mustard.

Old gold, which ranges from yellow to brown, is a favorite color with many people, but to be successful it must be used in good material, such as silk, damask, etc.; if tried in cotton or wool it becomes stuffy.

SCHEME FOR A NORTH ROOM.

Here is a good decorative scheme for a north room. Walls, pale orange, glossy, and very slightly mottled; woodwork, lemon yellow, and cornice to match; ceiling, pale blue, matte surface; floor, pale vermilion, glossy; orange cord carpet with fringed ends; curtains, orange and lemon striped, silk lined, or white with yellow dots; glass curtains, pale orange silk; lamp-shades of pink parchment with vermilion lining.

Let the Boy Serve the Meals.

Do you know that the average man hates carving and serving at his own table as he does poison? What is wrong when this aversion prevails? Just this—it is hard to teach old dogs new tricks, and if a man has never served until he becomes the head of his own household, it is too late for him to acquire the art of doing it with ease. To many a man the carving set is a horrible invention of the Adversary and he would rather be court-martialed than serve a poached egg.

All this confusion and discomfort may be avoided if, when the boy arrives at the age of ten or eleven, he is given the responsibility of serving when only the immediate family is present. Never make the mistake of poking fun at him if he manipuates the carving knife clumsily or forgets to put a helping of peas on somebody's plate Tell him it is all in the game and that he can learn to play it as skilfully as marbles or basket-ball. Watch him enter into the spirit of it. Cold meat forks and tablespoons will soon lose their terrors if manipulated three times a day. Tell him which foods should be served with a fork and which with a spoon, and teach him how much constitutes a helping. It is these little details that try men's souls, but which children comprehend readily and never forget. When the boy has been serving the family regularly for a few months, encourage him to serve when guests are present, not referring to such service in any way, but taking it as a matter of course. Anything the boy hates is to feel that he is doing something different from his pals. This course faithfully pursued will rob table serving of its qualms and make hospitality a pleasure.

If girls are taught how to cook, why not teach their brothers how to serve?

Cabbage for a King.

Remove four or five large leaves from a cabbage. Chop half of a small cabbage as one would for slaw; add six or seven crackers rolled fine, two tablespoonfuls of melted butter, one or two eggs, salt and pepped to taste. Mix the ingredients and fill the several large cabbage leaves with the mixture. Roll the leaves together, and fasten with string or toothpicks. Cover the cabbage rolls with milk and cook slowly in a deep kettle or double boiler until thoroughly done.

The same recipe may be used by baking the ingredients in a baking dish and not using the large cabbage leaves. Cover well with milk and bake slowly for 30 to 45 minutes.

Yesterday we had to accept the government scout's word for the corn borer's presence; to-day we can find it for ourselves without much trouble if we know what to look for; to-morrow its presence will be thrust upon us when we come to find our corn-stalks putrid with the burrowings of the borer.

Four Ways to Use Feed Sacks.

I have a neighbor who uses feed sacks for quilt filling. The sacks are ripped open, washed and dried. Then they are cut all one size and placed one on top of another until there are three thicknesses of lining. This makes a light, warm filling that is easy to quilt.

Feed sacks make novel fringed rugs. After washing and pressing the sacks I cut one the size of the rug desired, then I cut six-inch strips from the others, raveling both sides to four threads down the centre. The fringed edges are then folded together and, beginning at one end of the foundation, I sew the strips crosswise, keeping them close together so nothing of the work except the fringe will show. When half the foundation has been covered I begin sewing from the opposite end. The last or centre strip is almost entirely fringe. The rugs may then be dyed any color to harmonize with the room furnishings. They are easily cleaned and can be kept fluffy and fringy by simply sweeping them with a stiff broom.

I make hooked rugs by drawing narrow strips through the burlap, following a design marked on the sack. In this way all my colored rags and old stocking tops are made into something both useful and pretty. My needle for this work is one my husband made from a piece of hickory wood.

The closely woven sacks make good aprons for doing heavy work. I cut mine and bind them with bright-colored cloth, adding big pockets of the same material. These are the aprons I wear when working in the garden or with my chickens.—C. H. R.

Makes Hemlock Floor Comfortable.

Four winters ago we faced the problem of a creeping baby and a cold hemlock floor. To anyone who has been vexed with a hemlock floor, there is no need to describe the splinters which get into little hands and feet, not to mention the mop when we are cleaning the floor.

Our pocketbook was in such a flattened condition that it would not permit us to buy linoleum or carpet. One day my husband came across with this idea. We had two rolls of three-ply roofing left from re-roofing the barn. After filling the cracks with pieces of wood to fit, he laid the roofing on the floor with the edges just meeting. No nails were used.

For a cheap and durable substitute for flooring, it can't be beat. It is far easier to clean than the wood floor, with the added advantage of being warm. Our neighbors followed the same plan, but laid the roofing with edges overlapping, and it is wearing badly on these seams.—L. H.

Varieties of Alfalfa.

Co-operative experiments have been conducted by the Ontario Agricultural College with varieties of alfalfa for twenty-six years during which time seed has been sent to each of 2,329 Ontario farmers for co-operative tests on their own farms. A definite co-operative experiment has been conducted with the Ontario Variegated and the Grimm varieties on each of 1,790 farms within the past fifteen years. Each experimenter was asked to so locate the plots that they might remain undisturbed for several years. Quite a number of these experimental plots which were sown as far back as 1911 still remain unbroken and the results are both interesting and valuable. On November 27th, 1925, a blank form was sent to each one of the 1,790 experimenters asking for information regarding their experiment. After receiving upwards of three hundred replies we were able to summarize the results. In answer to the inquiry as to which of the two varieties gave the better results in the local test it is interesting to note that of the fourteen years from 1911 to 1924 inclusive, the majority of the experimenters favored the Ontario Variegated in the years 1912, 1913, 1916, 1918, 1920, 1923 and 1924 and the majority favored the Grimm in each of the other seven years. Of the 188 who answered this question, 95 preferred the Grimm and 93 the Ontario Variegated. In response to the question as to the most extensively grown varieties of alfalfa in the various districts, 119 farmers mentioned Ontario Variegated, 65 Grimm, 4 Common, and 1 Turkestan, while 3 others simply mentioned Northern Grown.

A good many varieties and strains of alfalfa secured from various sources have been tested at different times at the Ontario Agricultural College. In 1909 one test of sixty-eight plots and another of seventy-one plots were started at the College. These were continued for ten years. Other experiments have been conducted for shorter and longer lengths of time. The Ontario Variegated and the Grimm varieties have given the best returns when hardiness of plants, yield of green fodder, hay and seed are taken into consideration. Ontario is indeed fortunate at the present time in having an abundant supply of seed of high quality of the Ontario Variegated alfalfa which can be obtained at a very moderate price. The farmers of this province have an opportunity, as never before, of securing seed for sowing on their own farms. The demand for this hardy seed is increasing in the United States. It would be well for the farmers in this province to retain and sow as much as possible of the 90,000 bushels of seed which was produced in Ontario in 1925. Our alfalfa production has been trebled in the last ten years and doubled in the last three years. It is estimated that there were over a half million acres of alfalfa grown in Ontario in the last season. It is believed that the alfalfa area will soon reach one million acres.

Breaking Off Corn Stalks and Stubble.

In a few weeks it will be spring and farm work will commence with a rush; yet many a field of corn, especially in the south-western part of the province, is still standing with thousands of living borers in the stalks. Now is the time to break these stalks off close to the ground. This can be done easily and quickly by dragging over them a railroad rail or a log or plank. Choose the first frostly morning when the ground is bare or nearly bare for this job, and, if going over the field from one direction leaves some of the stalks unbroken, drive crosswise to hit these from a different angle. Then as soon as the stalks seem dry rake them up into neat windrows and burn them. A side delivery rake apparently makes a better windrow than the ordinary hay rake, the latter leaving an underisable amount of loose, straggly stalks.

In the case of those who cut their corn last fall but have not yet plowed the stubble under, it will be wise to break off the stubble now and thus make it much easier to bury it all thoroughly when plowing; for if the stubble is long it is often difficult to make a thorough job of the burial.

The Provincial Entomologist requests every man this year in the infested counties to do his share to save the corn crop of 1926 from the borer.

Blowing Soap Bubbles.

On stormy days, when the children play indoors, let them blow soap bubbles. It keeps them busy hours at a time. For a bubble pipe they use a section of hollow cane thrust into an empty spool. I shave laundry soap into a cup of hot water, let it dissolve and give each child a little of the soapy water in a bowl. An old blanket spread down on the floor catches the bubbles and keeps them from breaking when they fall. A little gum arabic added to the water makes the bubbles tougher, and a drop or two of fruit coloring gives them the soft gleam of a rainbow.—B. H. R.

A square meal and a round table go well together.

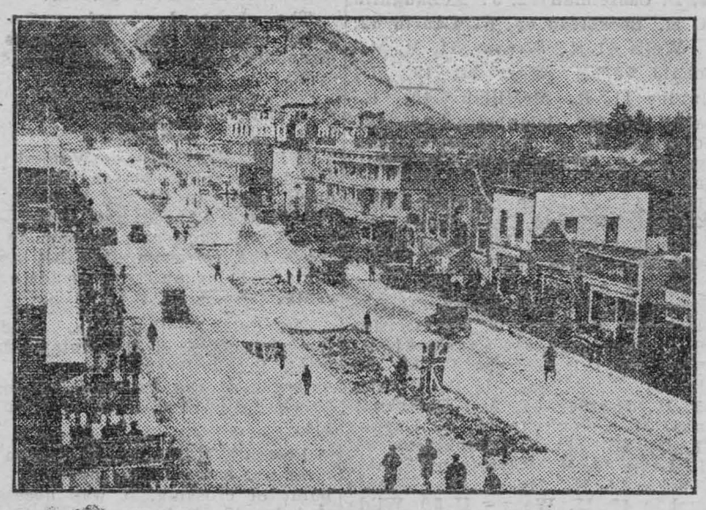

INDIAN BRAVES COMPETED AT BANFF

Indian reservations in Alberta sent their best and mightiest young men to compete in various contests which were staged at Banff during the Winter Carnival. Immediately on arriving in Banff the young Indian braves put up their wigwams in the middle of the street, unrolled their blankets, and prepared to make themselves at home for a fortnight.

The Indian competitions consisted of packing and unpacking food, supplies and clothing, as for hunting or exploring expeditions; shooting with bow and arrow at a fixed mark; and running, jumping and swimming.

FEATURES OF ONTARIO 1926 BUDGET

No new taxation.
Luxury Tax on Pop abandoned.
1926 deficit estimated $1,500,000.
Interest account separated from Revenue and Expenditure.
Refunding Moneys separated from Actual Capital and Ordinary Expenditures.
Public Accounts better indexed.
Sixty-seven intensified audits bring substantial savings.
$2,200,000 surplus shown on Revenue and Expenditure Account (1925), excluding interest.
$11,600,000 improvement in revenues over 1923.
Reduced capital expenditure on non-revenue-producing objects means a lessened interest bill.
Savings Office and Agricultural Development Board Reserve Fund firmly established.
No succession Duty Free Bonds purchased under new legislation.
Provincial roads have cost $95,000,000 net since 1915.
Gas and License Revenue still fall short of carrying Road Debt, Maintenance and Sinking Fund.
Double taxation elimination well under way.
Borrowing Bill, including refunding, $40,000,000.
Supplementary Estimates, $1,951,504.
Interest Rates—This year's interest rate, 4¼%—lowest in the history of the Province.
Taxation reforms promised.

PLAN FOR NEW LAKE NORTH OF SUPERIOR

Canadian Engineer Tells of His Scheme to Increase Power Resources.

A despatch from Chicago says:—Plans for a great new lake covering 50,000 square miles, capable of maintaining the original level of the Great Lakes, and providing an income of more than $15,000,000 from water power alone, were described before the Izaak Walton League of America here on Thursday night by C. Lorne Campbell, Canadian engineer.

By the construction of the two dams, one on the Albany River, which flows into Hudson Bay, and the other on the Ogoki River, main tributary of the Albany, Mr. Campbell estimated that the lake formed thereby would have a watershed of more than 100,000 square miles. A cut from the basin to the south into Lake Nipigon, which empties into Superior, would assure the Great Lakes a yearly minimum flow of 20,000 cubic feet of water a second. At flood period the flow would be 30,000 feet a second.

The speaker, who said he had he had no connection whatever with any political, Provincial, national or international body, stated that the new lake, which would be north of Lake Superior, in addition to eliminating the dredging problem facing cities on the Great Lakes, would increase hydro-electric capacity at the St. Lawrence probably 500,000 horsepower; at Niagara in excess of 350,000 horsepower; at the Sault Ste. Marie, more than 50,000 horsepower, and on the Nipigon 200,000.

Senator Turriff Knocked Down by Ottawa Street Car

Ottawa, March 14.—Senator J. G. Turiff suffered painful injuries this morning when he was knocked down by an Ottawa Electric Railway car. The Senator was walking along the tracks in Rockliffe Park, presumably taking a short cut, when the street car, rounding a sharp turn at the base of a cliff behind him, knocked him down before he had time to get off the tracks or before the motorman could bring his car to a stop.

Senator Turriff suffered cuts and bruises on his face and head and was badly shaken up. After receiving medical attention, he was taken to his home.

Thirteen Brothers Died in War; a Survivor Lost 5 Sons

A despatch from St. Catharines, Ont., says:—Tidings of a double tragedy with specially lamentable features have just been received in St. Catharines from Seven Oaks, England, where George Charles Walker, aged 88, and his wife, aged 82, were asphyxiated in their room.

Percy Watson Walker, employed here, is a son, one of only two sons surviving, thirteen other brothers having been killed in the Great War. All of the fifteen participated and Percy, although he returned with his life, himself lost five sons in the war.

U.S. BALLOON CAUSE OF HYDRO TROUBLE

Raleigh Township Farmer Tells How Airmen Snapped An Electric Wire.

Chatham, March 14.—When the Hydro-Electric service in Raleigh Township went out of business Sunday afternoon investigation brought the explanation that United States balloonists were the cause of the trouble.

J. H. Cameron, a farmer near the River Road, declares that balloonists drifted over his farm at a low altitude in a northeasterly direction and that a cable dangling from the balloon snapped a main wire in the Hydro line. The balloon, he says, was low enough to the ground for him to see five men in the basket and a United States flag. Mr. Cameron further states that he shouted to the men, but though hey yelled a reply he could no make out what they said. Whence the balloonists came and where they went have not been determined.

Hydro linemen found that a fuse had been blown out on the line in a transformer near the city limits. They believe that the steel cable from the balloon caused the short-circuit.

CONFERS DECORATIONS ON BEHALF OF THE KING

of His Majesty, Holds Investiture at Hong Kong.

A despatch from London says:—Prince George, the son of King George V., who is a sub-lieutenant on the Hawkins, flagship of the China station, held an investiture on behalf of his father at Hong Kong on Saturday.

He conferred decorations upon Sir Cecil Clementi, who was recently made a Knight Commander of the Bath, and other distinguished British subjects in China.

It is very rare for an investiture to be made abroad. In June, 1917, the King held one aboard a ship of the Grand Fleet, when he decorated officers and men for their gallant work in the battle of Jutland. Admiral Beatty was among the officers decorated at that time.

Ontario and Alberta Opposed to Nine-Dollar Freight on Coal

A despatch from Ottawa says:—Hon. Charles Stewart, Minister of Marine, stated that all negotiations were off so far as the hauling of coal from Alberta to Ontario at the $9 rate is concerned.

"The Governments of Ontario and Alberta have both made it known," he said, "that they do not want coal moved at that rate. The matter now rests between these Provinces and Sir Henry Thornton, President of the Canadian National Railways. Premier Ferguson has said he would like to see 50,000 more tons moved at the $7 rate. It remains for Ontario and Alberta to induce the Canadian National to move the coal at that rate."



General Bramwell Booth

Head of the Salvation Army, who celebrated his seventieth birthday on March 8, in London, by holding special spiritual exercises at the army's international headquarters.

MOON FOUND GUILTY OF MANSLAUGHTER

Sentenced to Life Imprisonment—Second Charge May Come Up at Autumn Alsizes.

A despatch from Belleville says:—David Arthur Moon was at 5 o'clock Thursday afternoon found guilty of manslaughter, after six hours' deliberation by the jury on the indictment charging him with the murder of John McGie, accountant, at 10 o'clock on the night of April 6, in Lattimer's drug store here. When the verdict was announced Mr. Justice Kelly adjourned sentence until Saturday morning.

Crown Prosecutor J. A. Munro of London, after a consultation of counsel and judge, left for Toronto to consult with Attorney-General Nickle in regard to the case.

A second murder charge is pending against Moon, arising out of the shooting of Clayton McWilliams, drug clerk in the Lattimer store, the same night. It was stated on Thursday night that there is a doubt as to whether Moon, having been found guilty of manslaughter, can be tried on the second capital charge.

Moon smiled broadly when the foreman of the jury, F. E. Brown of Madoc, announced the verdict. Defence counsel, Hugh J. Macdonald, turned and smiled at the prisoner. The contention of the defence was that the shooting of McGie followed that of McWilliams, and that both were accidental.

Mr. Justice Kelly, in his charge to the jury, said that evidently there was bad feeling between McWilliams and Moon, but none to show that such was the case between McGie and Moon. When a man was killed, even by accident, that is murder, even if the murderer has no intent to kill the man. As to insanity, continued the judge, a man must be incapable of knowing right from wrong at the time of the tragedy, and the onus of proof rests upon the defence. Drunkenness was no excuse for crime. Moon's sudden prompting in his own mind, through drink to go over to see McWilliams on the night of the crime was no excuse to kill. "It is not enough for the prisoner to have proved that he had lost his power of inhibition," said the Judge.

"How do you explain the fact," asked his Lordship, "that if the gun was fired three times by accident, two shots went through two men in the most vital part of their anatomy—the heart?"

First Woman Mushes Out From Red Lake Gold Camp

A despatch from Hudson says:—After five months spent at the new gold fields of Red Lake Mrs. E. Pouo, wife of a pioneer prospector of the district, has arrived here after mushing by dog team over the 140-mile trail. Mrs. Pouo, the first woman to come out of the Red Lake field, made the trip in by aeroplane from Minaki, Ont., last summer. Her husband staked several claims in the new mining area.

GIRL KILLED WHEN BOBSLEIGH OVERTURNS

Steersman of Sleigh Also Injured on School Hill at Vienna.

A despatch from Tillsonburg, Ont., says:—An accident which ended in the death of the victim, 14-year-old Lillian Matthews, only daughter of Mr. and Mrs. Delbert Matthews, of Houghton, occurred on the school hill, Vienna, last night about 11 o'clock. A large number of children from Forsythe Mills had driven over to Vienna to sleigh ride, and had previously decided to make this night the winding-up of the Winter's sport. On the very last trip, when near the foot of the hill, the bobsleigh swerved into the ditch, when a projecting stick, about four or five feet long, broke through the bottom of the sleigh, pircing the leg of the steersman, Lloyd Reid, and penetrating the abdomen of Miss Matthews, inflicting a terrible wound and rendering her unconscious.

She was carried to the home of Edward Smith, near by, and Dr. Johnston, of Port Burwell, and Dr. Atkinson, of Tilsonburg, were at once summoned. She never regained consciousness, and died about 4 o'clock this morning from hemorrhage and shock.

Lloyd Reid required a couple of stitches in his leg.

WHEAT POOL PLANS TO BUY ELEVATORS

Offers to Purchase Assets of Saskatchewan Co-operative.

A despatch from Regina says:—The terms of the offer by the Saskatchewan Wheat Pool for the purchase of the Saskatchewan co-operative elevator business, just announced by the pool, propose the taking over of the entire country elevator system of 450 houses, the terminals with a storage capacity of 7,700,000 bushels at Port Arthur, the lease of the Canadian National Railway terminal with 7,500,000 more, the transfer house with the new addition at Buffalo, N.Y., and the company's office building in Regina.

The valuation of the entire system is to be determined by three arbitrators, the majority decision to be binding on both parties. A payment of $2,000,000 is to be made at once, and $1,000,000 to be paid annually.

Attempt to Caress Bull Ends in Suit for Damages

A despatch from Nelson, B.C., says:—"I went to put my arm around his neck, and said: 'Nice boy; let's go for a walk,' and the bull reared up and knocked me down. I can't understand why the bull should knock me down, as I have always been kind to animals," testified Mrs. C. Jacobson of Deer Park, in County Court here, in a damage suit for $500 general damages and $250 hospital expenses, against William Schneider of Deer Park, owner of a two-year-old bull. His Honor, Judge J. A. Forin, reserved judgment.

Locate Herd of Seals Covering Area of 8 by 4 Miles

A despatch from St. John's, Nfld., says:—A wireless from the sealing fleet announces that an airplane has located a herd of seals northwest of Funks, approimately 200 miles northeast of St. John's. The herd is reported to cover an area in the ice field eight by four miles. All ships are heading for the herd. The nearest is 15 miles away, and the prospects have never been better for a full load than they are within the next ten days.

Storms Strike Towing Ships and Blow Them Out to Sea

A despatch from St. John's, Nfld., says:—Storms swept the relief ships Sylvia and Sable Island, which are attempting to tow the disabled Kentucky, forty miles southward from the entrance to the local harbor. A report reaching here Thursday night from one of the rescue ships said that as soon as the weather moderates an attempt will be made to tow the Kentucky bow-on instead of stern foremost.



Air Mail Stamps

Above are shown two of the stamps to be used on the air mail service into Red Lake, which is being inaugurated this week.

LAD STRUCK BY CAR MOTORIST ARRESTED

Hamilton Boy Fatally Injured While Stepping Off Street Car.

Hamilton, March 14.—Alex. Moffatt, 11 years of age, who lived at 98 Keith Street, died in the General Hospital Sunday about one hour after he was struck by an automobile at Barton Street and Barnesdale Ave. Bernard Such, Apartment A, 244 Kenilworth Ave. North, driver of the automobile, was arrested on a charge of manslaughter and was refused bail to-day.

Witnesses of the accident stated to the police that young Moffatt stepped off a Belt Line car, after the latter had come to a full stop, and was proceding toward the curb when the automobile, driven by Such, came along at a swift pace and struck the boy. Such, it is alleged, did not stop his car for a stationary street car.

The injured boy was unconscious when picked up, and was removed to the General Hospital, where examination disclosed his injuries to consist of a fractured skull. The boy succumbed in an hour.

SUN'S STRONG RAYS DISSOLVING ICE JAM

Dynamite and Thermite Help, but Rain Would Bring Danger.

A despatch from Oil City, Pa., says:—The sun did more on Thursday than thermite and dynamite to relieve the situation here caused by the huge ice gorge in the Alleghany River. Thursday was the third of brilliant sunshine and the effect upon the frozen mass was pronounced, but the menace to Oil City and Franklin remained should a hard rain set in.

Dynamiting and thermiting activities on Thursday were confined to an effort to loosen a newly-formed gorge a half-mile below the southern end of the channel opened up by dynamite. Four 200-pound charges of thermite and almost continuous blasting resulted in moving half the newly-formed pack, only to have it form another gorge a short distance below its first position.

Dr. H. T. Barnes, McGill University professor, is expected to return on Friday to take charge of the thermite operations. At present thermiting is in charge of a crew trained by Dr. Barnes.

Stepmother of Dwyer Boy Now Committed for Neglect

A despatch from Peterboro' says:—Despite the plea of her counsel that she had done all that she could to provide food and clothing for her stepchildren, Mrs. Mary Dwyer was committed for trial on a charge of culpable neglect of John and George Dwyer She appeared on a charge of manslaughter, but when the evidence was presented the Crown Attorney agreed that there was not sufficient evidence to support manslaughter, and Magistrate O. A. Langley followed the precedent he established on Thursday in disposing of the case of George Dwyer. Both cases will probably come to trial in June.

THE MARKETS

TORONTO.

Man. wheat—No. 1 North., $1.53; No. 2 North., $1.52; No. 3 North., $1.51.

Man. oats—No. 2 CW, nominal; No. 3, not quoted; No. 1 feed, 46½c; No. 2 feed, 45c; Western grain quotations on c.i.f. bay ports.

Am. corn, track, Toronto—No. 2 yellow, 87½c; No. 3 yellow, 85c.

Millfeed—Del. Montreal freights, bags included: Bran, per ton, $30.25 to $31.25; shorts, per ton, $32.25 to $33.25; middlings, $39.25 to $40.25; good feed flour, per bag, $2.30.

Ont. oats—40 to 42c, f.o.b. shipping points.

Ont. good milling wheat—$1.28 to $1.30, f.o.b. shipping points, according to freights.

Barley, malting—62 to 64c.

Buckwheat—No. 2, 69c.

Rye—No. 2, 85c.

Man. flour—First pat., $8.40, Toronto; do, second pat., $7.90.

Ont. flour—Toronto, 90 per cent. pat., per barrel, in carlots, Toronto, $5.60; seaboard, in bulk, $5.60.

Straw—Carlots, per ton, $9 to $9.50.

Screenings—Standard, recleaned, f.o.b. bay ports, per ton, $22.50.

Cheese—New, large, 22c; twins, 22½c; triplets, 23c; Stiltons, 24c. Old, large, 28 to 30c; twins, 29 to 31c; triplets, 30 to 32c.

Butter—Finest creamery prints, 49c; No. 1 creamery, 47 to 48c; No. 2 46 to 47c. Dairy prints, 41 to 42c.

Eggs—Fresh extras, in cartons, 40 to 41c; fresh extras, loose, 39 to 40c; fresh firsts, 35 to 36c.

Dressed poultry—Chickens, spring, lb., 32 to 35c; hens, over 4 to 5 lbs., 30c; do, 3 to 4 lbs., 25c; roosters, 22c; ducklings, 5 lbs. and up 30 to 32c; turkeys, 35c.

Beans—Can. hand-picked, $2.60 per bushels; primes, $2.40 per bushel.

Maple produce—Syrup, per imp. gal., $2.40; per 5-gal. tin, $2.30 per gal.; maple sugar, lb., 25 to 26c.

Honey—50-lb. tins, 11½ to 12c per lb.; 10-lb. tins, 11½ to 12c; 5-lb. tins, 12 to 12½c; 2½-lb. tins, 14 to 14½c.

Smoked meats—Hams, med., 29 to 31c; cooked hams, 43 to 45c; smoked rolls, 22c; cottage, 25 to 27c; breakfast bacon, 32 to 36c; special brand breakfast bacon, 33 to 39c; backs, boneless, 35 to 43c.

Cured meats—Long clear bacon, 50 to 70 lbs., and up, $22.34; lightweight rolls, $39.50 per bbl. Lard—Pure tierces, 18 to 18½c; tubs, 18½ to 19c; pails, 19½ to 20c; prints, 20½ to 21c; shortening tierces, 14½ to 15c; tubs, 15 to 15½; pails, 15½ to 16c; blocks, 17 to 17½c.

$23.75; Lard—Pure tierces, 18 to 18½c; tubs, 18½ to 19c; pails, 19½ to 20c; prints, 20½ to 21c; shortening tierces, 14½ to 15c; tubs, 15 to 15½c; pails, 15½ to 16c; blocks, 17 to 17½c.

Heavy steers, choice, $7.50 to $8.25; do, good, $7.25 to $7.50; butcher steers, choice, $7 to $7.50; do, good, $6 to $6.75; butcher heifers, choice, $6.50 to $7.25; do, good, $6.00 to $6.50; do, med., $5.50 to $6; do, com., $5 to $5.50; butcher cows, choice, $5.50 to $6; do, fair to good, $4 to $5; butcher bulls, good, $5 to $5.75; bolognas, $3.25 to $3.75; canners and cutters, $2.25 to $3; springers, choice, $85 to $100; good milch cows, $70 to $80; medium cows, $45 to $60; feeders, good, $6.25 to $6.75; do, fair, $5 to $6; stockers, good, $5 to $5.50; do, fair, $4.50 to $5; calves, choice, $13 to $14; do, good, $11 to $12.50; do, grassers, $5.50 to $6.50; good light sheep, $7 to $8; heavies and bucks, $5.50 to $6.50; good lambs, $13.50 to $14; do, me., $12 to $12.50; do, bucks, $9 to $11; do, culls, $10 to $11; hogs, thick smooths, fed and watered, $13.35; do, f.o.b., $12.75; do, country points, $12.50; do, off cars, $13.75; select premium, $2.60.

MONTREAL.

Oats, Can. West., No. 2, 59c; No. 3, 55c; extra No. 1 feed, 53c. Flour, Man. spring wheat pats., firsts, $8.40; 2nds, $7.90; strong bakers', $7.70. Bran, $30.25; shorts, $30.25 to $32.25; middlings, $37.25 to $39.25. Hay, No. 2, per ton, car lots, $13.50.

Cheese, finest wests., 25c; do, finest easts, Quebec, 21¼c. Butter, No. 1 pasteurized, 47c. Eggs, fresh extras, 40 to 41c; fresh firsts, 34 to 35c. Potatoes, per bag, car lots, Quebec, $2.75.

Com. dairy type cows, $3.50 to $4.25; com. bulls, $4; med. to fairly good calves, $10.25 to $11.

Toronto Has Population of 670,945

Greater Toronto has a population of 670,945, according to a report of the Assessment Commissioner. The report gives the population of the city proper as 549,429.

Excluding exemptions, the assessment of the city is $891,673,797. The total income assessment is $73,584,069, levied on 42,228 persons.

MUTT AND JEFF—By Bud Fisher.

Jeff Has Tea With a Dear Friend of Sir Sidney's

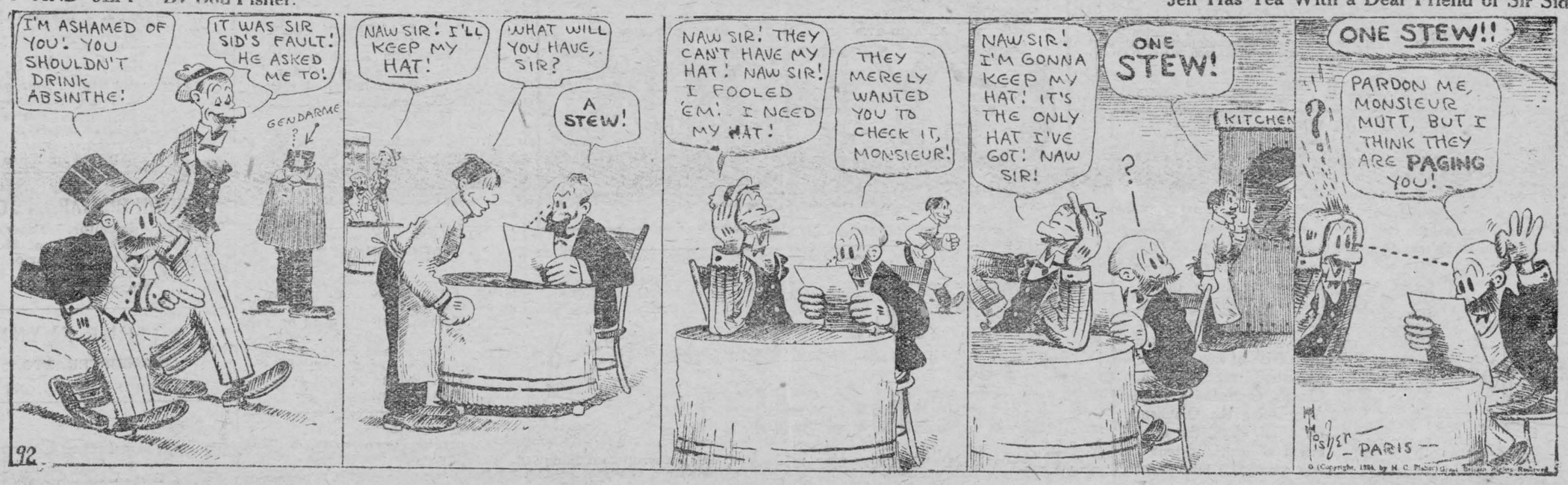

FROATBURN

Messrs. W. E. Casselman is spending some time at Mrs. Ralph Swerdfeger's, who has been on the sick list for the past week.

Quite a large crowd attended Mr. Pelow's sale on Tuesday.

Mr. and Mrs. Harry Bowman were recent callers at Mr. J. Swerdfeger's.

Mr. Charles Saddlemyre Prince Albert, is spending some time with his sister, Mrs. Ralph Swerdfeger.

Miss Grace Beckstead was a Sunday guest of Mrs. Will Beckstead.

Mr. and Mrs. Jake Swerdfeger spent Tuesday evening at Mr. Nathan Tupper's.

Mr. Mack McGinnis is spending a few days at Mr. Malcolm Froat's.

Mrs. Morley Bowman and Mrs. Roy Styles and Ben Bowman spent Sunday evening at Jefferson Swerdfeger's.

Mrs. J. Casselman spent Tuesday afternoon with Mrs. Ralph Swerdfeger's.

Mr. Thomas Black and son Grant were calling at Jefferson Swerdfeger's on Tuesday.

Miss Eleanor Swerdfeger is spending a few days with friends at Iroquois.

GLEN BECKER

Mr. and Mrs. Percy McIntosh of Winchester, spent one day last week at Mr. Merton Saddlemire's.

Mr. and Mrs. Harvey Beckstead were calling at Mr. Melvin Casselman's on Monday evening of this week.

Mrs. Stanley Saddlemire is spending a few days at her daughter's, Mrs. Gorden Render, Iroquois.

Mrs. Thomas Casselman of Williamsburg is spending a few days with friends here.

Mrs. William I. Beckstead is spending some time at Montreal with friends there.

Mr. and Mrs. E. S. Casselman of Dundela spent Tuesday of this week at Mr. Stanley Saddlemire's.

Mr. and Mrs. John Wells and little daughter, Muriel, spent Sunday with Mr. and Mrs. Saxon Hess.

Mrs. Merton Saddlemire and Miss Beatrice were calling at Mr. Dalton Saddlemire's on Sunday last.

We are glad to report that Mrs. Melvin Casselman is able to be around again after her recent illness.

Mr. and Mrs. Howard Saddlemire and children spent Sunday last at the latter's parental home, Dundela.

We are glad to report that our factory opened here on March 10th for the starting of another season.

Mrs. Thomas Casselman and granddaughter Goldie spent Sunday at Dalton Saddlemire's.

Mr. Charles Watson was in town on Thursday.

Mr. and Mrs. Harry Bowman spent Tuesday at Mr. Jefferson Swerdfeger's.

MOREWOOD

Miss Hilda Swerdfeger spent Sunday with Mrs. Vernon Fetterly.

Mrs. D. L. Collison was taken to Cornwall General Hospital last week where she underwent a successful operation.

Mr. and Mrs. Cinnamon of Harmony spent the week end with their daughter Mrs. Howard Fetterly.

Mr. Frank Fraser and daughter, Dorothy were called to Montreal on account of the serious illness of Mrs. Fraser.

Mrs. Leslie Moore of Ottawa is spending this week at her parental home.

Mrs. Gordon Countryman and daughter June of Ottawa spent a few days with friends here.

Mr. and Mrs. Kenneth McIntosh of Ormand spent Sunday with the latter's parents, Mr. and Mrs. Alex Dillabough.

Miss Mildred Fawcett is spending some time with her aunt, Mrs. Wm. McConnell, who is ill.

Miss Pearl Swerdfeger of Cornwall spent the week end at her parental home.

Mr. Vernon Fetterly spent the week end at Ottawa.

Mr. and Mrs. John Nadeau spent Monday at Mr. Walter Carruther's at Crysler.

ARCHER

Mr. Herbert A. Gallinger spent Monday with friends at Morrisburg.

Mr. C. Baker was a Sunday visitinger at Gallingertown.

Mr. and Mrs. Thomas Manion, after spending a week with their daughter, Mrs. F. Moriarty, Finch, returned home on Friiday last.

Visitors at Mr. C. Baker's Tuesday were Rev. and Mrs. C. A. Bender of Aultsville.

Mr. and Mrs. Wm. Dafoe, Mrs. John Wells, Master Trevor and Miss Augusta Fetterly, East Williamsburg.

Mr. and Mrs. Curtis Gallinger and grandson, Clair of Gallingertown spent Sunday with Mr. and Mrs. H. A. Gallinger.

Mr. and Mrs. Nelson Prunner spent Saturday with Rev. and Mrs. C. A. Bender at Aultsville.

Mr. Roy Rupert of Finch, accompanied by Mr. Bert Cunningham of the Finch High School spent Sunday with Mr. and Mrs. Roy Cunningham.

Mr. H. S. Weagant of Massena, N.Y., spent a few days last week with his family here.

COLQUHOUN

Mr. Allan Ault of Finch spent the week end with Mr. Walter Watson.

Mr. Thomas Black spent Wednesday in Osnabruck.

Mr. and Mrs. Silas Barkley spent one day last week at Mr. R. W. Carkner's.

Miss Lydia Robinson of Elma, spent the week end with Mrs. Thos. Black.

A number from here attended the sale held at Mr. John Carlyle's.

We are sorry to report Mr. Berton Price sick with appendicitis. We hope for a speedy recovery.

Mr. Johnny Perrault of Grantley and Mr. Alton Perrault of Chesterville spent Sunday evening at Mr. Silas Barkley's.

Mrs. Thomas Black spent Thursday with Mrs. James Gow.

Mr. Robert Antoine is seriously ill with pneumonia. We hope for a speedy recovery.

Master Lyman Ault and Mr. Joe McMahon spent one day recently at Mr. Charlie McMillan's.

Sunday guests of Mr. and Mrs. Thos. Black's were Messrs. Claude Weegar, Clarence Countryman, and William Brownell, the Misses Katie Carr, Lydia Robinson and Hilda and Gladys Marcellus.

Mrs. Walter Watson and children spent the week end with her parents, Mr. and Mrs. Edwin Ault at Finch.

GRANTLEY

Mr. and Mrs. Don. Gordon spent Sunday afternoon with the latter's parents.

Mr. and Mrs. Countryman, Bushglen, Mr. and Mrs. John Bogart of Berwick spent Thursday with the latter's brother, Mr. Milton Carr.

Mr. and Mrs. Roy Brownell and baby of Newington spent Saturday with Mr. and Mrs. Walter Carr.

Mr. and Mrs. M. Carr and children spent Sunday afternoon with the latter's brother, Mr. Stanley Wells, Hoasic.

Mr. Wm. Holister of Osnabruck Centre spent Saturday with his sister Mrs. Bert McMillan.

Mr. and Mrs. Wm. Forseith of Finch spent Thursday with Mr. and Mrs. Tylburn Nephew.

Mr. and Mrs. Roy Raynolds and family have moved to their new home at Elma last week.

Miss Anna Perrault spent the week end with friends at Chesterville.

Mr. and Mrs. Cameron of Finch spent Sunday with Mr. and Mrs. Arthur Beckstead.

Mr. Bishop Coons of Winchester spent over Sunday with Mr. Frank Darling.

Mr. Alton Perrault, Chesterville, is spending a few days with his cousin, Mr. John Perrault.

PAYNE VALLEY

Mrs. Finley Campbell and daughter Joyce spent Saturday afternoon with Mrs. George Eligh.

Mrs. George Eligh and daughters Mae and Ruby were calling on friends at Finch and Newington.

Mr. and Mrs. Finley Campbell and daughter Joyce spent Sunday with the former's parents at Avonmore.

Mr. Will Meldrum spent Sunday with his brother at Hume's Hill, on Sunday.

Mr. and Mrs. Donald McIntosh and Miss Mary Cameron spent Friday afternoon with Mr. and Mrs. Finley Campbell.

Mrs. Will Meldrum and daughter Georgena spent Saturday at a quilting bee for the Sunday School at Newington for the Missionaries.

Mr. and Mrs. Willard Rutley of Avonmore, were calling at Mr. Donald Shaver's on Sunday.

Mr. Brownlees of Finch passed through our Valley on Friday with their automobile with runners on.

Miss Ruby Watson, Newington, spent the week end at her home here.

Mr. Alice Eastman spent Sunday at his home, Newington.

ECZEMA You are not experimenting when you use Dr. Chase's Ointment for Eczema and Skin Irritations. It relieves at once and gradually heals the skin. Sample box Dr. Chase's Ointment free if you mention this paper and send 2c. stamp for postage. 60c. a box; all dealers or Edmanson, Bates & Co., Limited, Toronto.

"Eczema on My Face Completely Relieved"

Miss Winifred Ernest, Box 46, Blockhouse, N. S., writes:

"Ever since I was a little child, I suffered with eczema on my face. At times my face was completely covered with large sores, and I tried nearly every kind of medicine that I heard of with no results. This lasted for over twenty years, until one day I asked the advice of my druggist, who bade me give Dr. Chase's Ointment a trial. After using the Ointment for a few days, the sores began to heal, and soon I was completely relieved of the disease."



Dr. Chase's Ointment

60 cts. a box, all dealers, or Edmanson, Bates & Co., Ltd., Toronto

SAWING

WATCH FOR FURTHER ANNOUNCEMENT IN THE NEAR FUTURE



Keeps Baby's Skin Healthy Prevents Chafing & Eczema

Dr CHASE'S OINTMENT

ANOTHER BOOKLET *for* FARMERS

IN pursuance of its policy of friendly co-operation with the farming interests of this country, the Bank of Montreal is now issuing a new text book for farmers, entitled "Hogs for Pork and Profit." The booklet is a practical guide to the breeding and feeding of pigs, and its value is greatly increased by photographs illustrating every point that is made. A copy may be obtained, without charge, on application at our nearest Branch.

Previous booklets distributed by the Bank are—

"Diversified Farming"
"The Cow, the Mother of Prosperity"
"Poultry for the Farm and Home"

The Bank has distributed tens of thousands of these booklets throughout Canada, and numerous farmers have expressed their appreciation to our local Managers.

BANK OF MONTREAL

Established 1817

Total Assets in excess of $750,000,000

Morrisburg Branch, H. E. PAULL, Manager
Williamsburg branch W. B. COLLES, Manager



GYPROC
Your house and garage

GYPROC Advantages

Fire protection
Low cost
Cannot burn
Saws like Lumber
Non-warping
Can be painted or panelled
Can be Alabastined
Can be Papered
Vermin Proof
Resists heat and Cold
Easily Handled
Eliminates Repairs
Sanitary
Will not crack
Keeps out moisture
Keeps out dust and dirt
Easily, quickly applied
Protects your stock.

GYPROC—the fireproof wallboard, durable as rock and workable as lumber—adds inestimably to the value, comfort, utility and economy of your house and garage.

Gyproc your house and garage this year Gyproc does away with the fire hazard. It pays for itself by the fuel it saves. It keeps out dust and dirt, fosters health and comfort and increases the "liveability" of your house a hundredfold.

For additional Gyproc facts see

THE ONTARIO GYPSUM CO. LIMITED, PARIS, ONTARIO

GYPROC
Fireproof Wallboard

Why build to burn? Gyproc does away with inflammable wood-lined walls, roofs, ceilings and partitions. 69

BAL-SA-MÉ-A FOR BRONCHITIS



BALSAMEA quickly relieves even the most stubborn cases of chronic or acute bronchitis. A few doses alleviate the hacking bronchial cough and enable the sufferer to sleep naturally at night.

BALSAMEA is a syrup containing the extract from the root of a rare plant, and is free from all harmful drugs. It cuts the phlegm and clears the lungs. Keep it in your home. Relief guaranteed or money refunded.

At Your Druggists 20B

SAWING

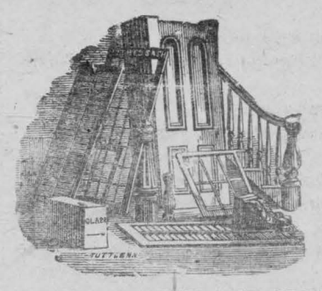

A. H. MERKLEY
Morrisburg Lumber Mill

SAW AND PLANING MILL
ESTABLISHED MORE THAN 50 YEARS
BUILDING LUMBER, LATH; SHINGLES; HARDWOOD FLOORING
Phone: Mill 63; House 56.

BREAD

IS YOUR BEST FOOD
Eat More of It
But be sure you eat the best
TRY FAGAN'S
For Bread and Pastries

Fagan's Bakery
Lock Street

TO SELL OR RENT—100 acres clay loam, well built. Now is the time to insure your car, fully covered; special low rate. Several good dwellings for sale. Ford touring car in good running order; good tires, $75. Also money to lend on farm security—terms easy.—J. A. Riddell. tf

CHICKS

BRED TO LAY LEGHORNS

Our breeding stock are all imported from the best utility stock we could buy. The cockerels we have mated to these pens are bred from sons of cockerels with sworn records of 300 eggs.

Be sure of your chicks when you want them—ORDER TODAY.

We also carry a full line of brooders, stoves, founts, troughs, incubators, etc.

We invite you to inspect our plant and see our breeding stock.

ALLISON POULTRY FARM
Morrisburg Phone 50
tf

NOTICE

If you have FLOUR and FEED BAGS, or anything in the line we handle, drop us a CARD and we WILL CALL ON YOU. We also buy HIDES and POULTRY.

J. TEVAN,
P. O. Box 144 Morrisburg.
L dp

AUCTION SALE

In order to wind up the estate of the late Charles E. Robertson there will be sold at public auction, Tuesday, March 30th, 1926, at the homestead, three miles west of Morrisburg, three horses, 19 head of cattle; full set of farm machinery; 3 Yorkshire Brood Sows; 3 sheep; 7 hives of bees. Also all household furniture and numerous other chattels. Sale at 1 p.m. Everything must be sold.

ALFRED DEEKS,
bc Executor.

WANTED

4000 feet Elm Lumber, suitable for crating. 40 cords dry Cedar.
ac Morash Foundry Co.

HOUSE TO RENT

A good, comfortable brick house, seven rooms; modern conveniences; garage and barn; good garden; good location. Apply,
BOX 72, or Leader Office.
bp

AUCTION SALE

I will sell by Auction, on my premises, First Concession Matilda, 4 miles west of Morrisburg, on Wednesday, March 24th, 15 head of Ayrshire Cattle, most of which are Purebred; one mare and colt; one sow; farm machinery, etc.

E. H. ROBERTSON, Prop.
Thos. Irving, Auctioneer.

CARPENTER WORK

I am prepared to do all kinds of carpenter work—inside or outside. Satisfaction guaranteed. Prices reasonable. Apply,
JOS. DEPRATTO,
Gravel Road.

The Leader

SUBSCRIPTION RATES

$1.50 per year, strictly in advance to any address in Canada; when not paid within three months, $2.00 per year to any address in Canada. Foreign subscriptions $2.00 in advance. All subscriptions date from the first day of the month.

ADVERTISING RATES

Display, or open Advertisements, one insertion 50c per inch, 2nd and following insertions 35c per inch; 200 inches and over, by contract, not over one year, 15c per inch.

LOST, FOUND, TO LET, WANTED, ARTICLES FOR SALE, ETC., 5 lines and under, 1st insertion 50c; each subsequent insertion 35c.

NOTE—All small advertisements received by mail must be paid in advance.

CARD OF THANKS AND IN MEMORIAM NOTICES—10c per line, minimum 50c.

GOVERNMENT, LEGAL AND MUNICIPAL NOTICES, BY-LAWS, ELECTION READERS, ETC. 15c per line for the 1st insertion, 10c per line for each subsequent insertion; 12 lines to the inch.

Advertisements ordered for insertion without instruction, will be published until orders are received to discontinue same.

LEO LAURIN, Ed. & Mgr.

WHY NOT DECIDE TODAY

Some of the following lines of Insurance will surely meet your requirements.

Farmers Mutual, for Farm Insurance.

Tariff and non-tariff, of the best, for Town Insurance.

Also Automobile, sickness and accident, plate glass, burglary and theft; Tourists' baggage; life insurance Fidelity and Surety Bonds; also Investment Bonds or the safest and best. Satisfaction guaranteed. Office at residence, Main St.

A. H. HUNTER,
Morrisburg, Ont.

I DO WANT TO GO TO BUSINESS SCHOOL

Let me hear you say, "I do want to go to business school" and I will tell you if the business world is anxious to have your services.

I can tell by the way you say it. Do you emphasize "do"? There are plenty of boys and girls who would like to dream themselves into good jobs and never get there.

The Do-ing kind get into action and reach the goal of their desires.

Our catalogue tells you all about our different courses of study, tuition rates, etc. Write for your copy today.

CORNWALL COMMERCIAL COLLEGE
Cornwall Ontario

WOOD'S PHOSPHODINE



The Great English Preparation. Tones and invigorates the whole nervous system, makes new Blood in old Veins. Used for *Nervous Debility, Mental and Brain Worry, Despondency, Loss of Energy, Palpitation of the Heart, Failing Memory.* Price $2 per box, 3 for $5 Sold by all druggists, or mailed in plain pkg. on receipt of price. *New pamphlet mailed free.* THE WOOD MEDICINE CO., TORONTO, ONT.

CANADIAN NATIONAL RAILWAYS

Montreal, Detroit and Chicago—
Leave Montreal 10 a.m. (International Limited) and 11 p.m. daily; 10 p.m. except Saturday.
Montreal, Niagara Falls, Buffalo—
Leave Montreal 10 a.m. (International Limited) and 11 p.m. daily
Trains leave Montreal 9.25 a.m. daily except Sunday; also 10.45 a.m., 5.00 p.m., 7.00 p.m. and 11.30 p.m. (through sleeping car to Buffalo on latter train).
Montreal—Quebec—
daily. Parlor and dining cars on day trains and drawing room compartment sleeping cars on night trains.

K. M. McGANNON.
J. F. MYERS.

COAL

STOVE AND NUT COAL
All coal screened and full weight guaranteed.
M. J. CASSELMAN.

R. F. LYLE

Barrister, Solicitor, Notary, Etc.
Solicitor
For the Village of Morrisburg
Barry Block, Main St.
Morrisburg Ont.
Private Money to Loan.

IRWIN HILLIARD, K. C.

Barrister, Solicitor, Notary, Etc.
Solicitor for the Bank of Montreal
Morrisburg, Ontario.
Company, Government and Private Money to Lend.

ARTHUR FLYNN

BARRISTER, ETC.
MORRISBURG — ONTARIO

Cook's Regulating Compound



A safe, reliable regulating medicine. Sold in three degrees of strength—No. 1, $1; No. 2, $3; No. 3, $5 per box. Sold by all druggists, or sent prepaid on receipt of price. Free pamphlet. Address:
THE COOK MEDICINE CO.,
TORONTO, ONT. (Formerly Windsor)

OUR CORRESPONDENTS

WILLIAMSBURG

The young people of the Chesterville United Church are giving a play in the St. Andrews United Church, Williamsburg, entitled "Nothing to Do" on Wednesday evening, March 24th. This is a four act comedy and promises to be a treat of the season. Remember the date and if you have "Nothing to Do" come and enjoy a pleasant evening.

Mr. J. D. Beckstead spent last Sunday with his mother, Mrs. Mar- Beckstead.

Mr. and Mrs. Ward Casselman were guests of Mr. and Mrs. Isaac J. McIntosh last Sunday.

Mr. Howard Shell of Ottawa spent one day last week in our Burg

Mr. and Mrs. Merton Casselman and little son Hubert of Dundela spent a few days last week at the home of Mr. Geo. Shannett.

Mr. and Mrs. Richard Tupper were guests of Mr. and Mrs. Preston Barkley, Boucks Hill, last Sunday.

Mrs. Edgar McIntosh spent last week end in Morrisburg with her daughter, Mrs. J. C. Fetterly

Miss Ida Garlough is spending a couple of weeks in Brockville with her sister, Mrs. Annie Price.

Rev. Conrad of Newington occupied the pulpit in the St. Andrews United Church last Sunday. Rev. Matheson of Heckston will preach the coming Sunday, March 21st.

Mr. Edgar Casselman returned home last week after spending some time with his daughter, Mrs. J. Soules in Uncle Sams Domain.

Mrs. J. D. Becksted and Mrs. Geo. Seekings and daughter, Katharine spent a pleasant afternoon and evening with Mr. and Mrs. Jacob Garlough last Saturday.

Mr. and Mrs. Ernie Shennette spent last week end visiting the latter's brother in Brockville.

Little Wilfred McIntosh, son of Mr. and Mrs. Isaac J. McIntosh, fell off the poles in the barn to the barn floor last Friday and broke his collar bone.

Mr. Hiram Barkley suffered from two paralytic strokes the latter part of last week end at the time of writing is very low.

Mrs. Roy E. McIntosh and baby Carman and Mrs. Merton Casselman and little son Hubert were guests at the home of Mr. Edgar McIntosh on Tuesday of this week.

Mrs. Strader McIntosh and children Donald and Betty are spending a few days this week at the home of her father in Iroquois.

Mr. and Mrs. Angus B. Strader and children took their departure today (Wednesday) for Uncle Sams Domains where they intend to reside.

Miss Kathleen McIntosh was a week end guest of Miss Hazel Forward.

Master George M. Tupper is the proud possessor of a new radio set and enjoys listening in these evenings.

AULTSVILLE

The recital to be given by the pupils of Mrs. H. F. Goodwin, assisted by the members of the "Lets Try" Mission Circle of Trinity United Church, has been postponed until Monday March 29th. This pragram is to be held in the Sunday School room of the church and will be followed by refreshments and a free will offering taken at the door. The public are cordially invited to attend and enjoy the evening, commencing at 8 p.m.

Mr. and Mrs. S. L. Loucks, Mrs. A. Winters and Mrs. Dalton Loucks of Montreal were in town Wednesday and Thursday for the St. Patrick Tea held by the Ladies Aid of Trinity United Church.

Mrs. Ansley Pitts and Mrs. Carl Markell spent the week in Toronto and attended the funeral of a cousin of Mrs. Pitts'.

Mr. Thorold Lane of the Bank of Montreal in Belleville, Ont., is spending a few weeks here at his parental home.

Mr. Marshal Steen of Ottawa spent the week end with friends here.

Master Ellery Bowman is spending a few days at Newington with his grand-parents, Mr. and Mrs. Rutley.

Mr. Chas. Bowman of Cornwall spent the week end here with his family.

The news reached here by wire on Saturday last of the death of the late Mrs. W. A. Weaver of Lakota, N.D., a former resident of Aultsville and widely known throughout the county. Although the deceased had not been in good health for some months the end came suddenly, of heart failure. The funeral was held on Sunday March 14th.

Mr. Chas. Bowman of Cornwall spent the week end here with his family.

Mr. Wm. Barr was in Morrisburg on Thursday.

The annual Green Tea held in Trinity United Church on the afternoon and evening of March 17th was a splendid success in every way About $60 was realized.

Mr. and Mrs. Grant Robertson of Croils Island were in town on Monday.

CASTORIA
For Infants and Children
In Use For Over 30 Years
Always bears the Signature of Chas. H. Fletcher

CEDAR GROVE

Mr. and Mrs. Mason Beckstead visited Mr. and Mrs. Ross Beckstead at Riverside on Sunday.

Mr. and Mrs. Fred Dafoe and Miss Gretta spent Thursday with Mr. and Mrs. Ed. Pier, Third Avenue.

Mr. Wm. Myers spent Thursday at Mr. George Countryman's, Bush Glen.

Mr. and Mrs. Frank McConnell and Miss Muriel visited Mr. and Mrs. R. F. Gallinger on Saturday.

Mrs. Fred Dafoe entertained a number of friends at a quilting bee on Tuesday.

Mr. Clarence Countryman of Bush Glen was sawing wood for Mr. Wm. Myers on Saturday.

Mrs. Sarah Dafoe who spent the past two months with friends in Aultsville and Second Concession, returned home on Monday.

Mr. and Mrs. Jack McConnell and family; also Miss Mabel Wells were guests of Mr. and Mrs. Willis Wereley and family on Wednesday.

The Ladies Aid of Gallingertown purpose holding a tea meeting in the United Church there on Tuesday from seven to eight after which a short program will be rendered. Admission 25 cents.

CHURCH ROAD

Mr. and Mrs. Wm. Dafoe and children Clare and Jean, spent Sunday at Mr. S. Dafoe's, East Williamsburg.

Rev. A. G. Jacobi called through here on Monday.

Mrs. Ralph Swerdfeger is seriously ill at present. Her many friends hope for her speedy recovery.

Mrs. M. E. Swerdfeger spent the week end with her sister, Mrs. Lee Casselman at Riverside.

Mr. James Burt of Aultsville called through here the first of the week.

Mr. Roy Schell was a business caller in Morrisburg on Monday.

Wedding bells will soon be ringing.

Mr. R. J. Swerdfeger had the misfortune to lose a horse last week.

The Salmon Saw Mill has resumed operations for the season's run with a large supply of logs on hand.

We are sorry to lose Mr. and Mrs I. Shaver and family from the community but wish them every happiness in their new home.

Mr. and Mrs. W. Murray Styles and son James spent Tuesday at Mr. R. J. Swerdfeger's.

Mr. and Mrs. Roy Styles and Mrs. Annie Bowman spent one evening last week at Mr. Ralph Swerdfeger's.

Mr. Harvey Barkley Jr. of Glen Becker was a recent caller at Mr. Murray Styles'.

Mr. and Mrs. James Swerdfeger and son Clifford spent Monday at Mr. Henry Swerdfeger's.

Mr. and Mrs. Mason Beckstead and son Floyd of Cedar Grove spent Tuesday at Mr. J. J. Styles'.

Mr. E. R. Styles of Riverside passed through here on uesday.

Quite a number from here attended the Auction Sale at Mr. Pelow's on Tuesday.

Messrs. G. Mackenzie and J. Casselman passed through here recently.

Children Cry
FOR FLETCHER'S
CASTORIA

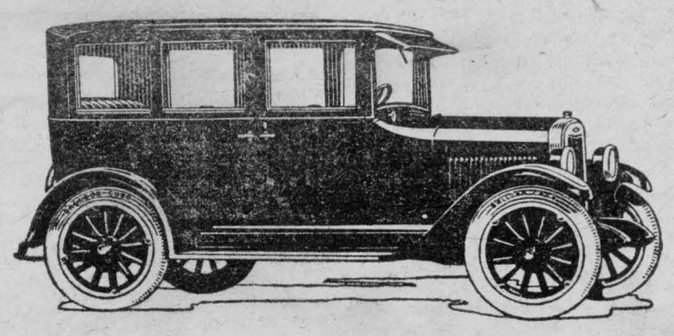

In the low-price field where is the car that equals it?

Before buying a car—open or closed—in the low-priced field, ask yourself these questions:

1. Is it as comfortable and smart in appearance as the New Chevrolet?
2. Does it boast of such advanced features as dry disc clutch, genuine Duco finish, vacuum gasoline system with tank in rear?
3. Has it an overhead-valve engine?
4. Has it a genuine Fisher Body?
5. Can it duplicate Chevrolet's speed, hill-climbing ability and all-round dependability?

Because no other car at or near Chevrolet price can answer all these questions and because Chevrolet delivers a greater measure of quality and value for your dollars than any other low-priced car—this is the car for you.

D. MELVIN,
Winchester, Ont.

E-716

Hourly Test makes Quaker Best



The superior baking quality of Quaker Flour is due to the selection of the wheat and the scientific manner in which it is milled. Even more important is its uniformity.

Flour must maintain an unvarying quality to produce the best baking results.

Quaker Flour is subjected to severe tests every hour during the milling process. That is why Quaker Flour never varies in quality.

Every sack is milled the same. That is why it always bakes the same.

Quaker Flour
Always the Same-Always the Best

Every sack of Quaker Flour is guaranteed to give absolute satisfaction.

A product of The Quaker Mills, Peterborough and Saskatoon 125

The CANADA ACCIDENT & FIRE ASSURANCE COMPANY.

has been established nearly forty years and is the oldest Canadian Company transacting all lines of Fire and Casualty Insurance During this time claims of over One Million Dollars have been paid to Canadian Policy-Holders. Each policy carries the guarantee of Two Hundred and Twenty-five Million Dollars in Assets. We welcome an opportunity to serve you in any of our Departments.

NOTICE TO CREDITORS

Notice is hereby given, pursuant to the Trustees Act and amendments thereto, that all persons having claims against the Estate of James Hodgin Mullin late of the Village of Morrisburg, in the County of Dundas, merchant, deceased, are required on or before the 27th day of March 1926 to send or deliver to the undersigned solicitor for Laura I. Mullin, the sole executor, full particulars of their claim duly verified.

And further notice is given that immediately after said last mentioned date, the said executor will distribute the assets of the said estate among the persons entitled thereto, and will not be responsible for any claim of which notice has not been received at the time of such distribution.

Dated at Moirrsburg this first day of March 1926.

ARTHUR FLYNN,
Morrisburg, Ont.
Solicitor for Executor.
cc

NOTICE TO CREDITORS

Notice is hereby given pursuant to the Trustees Act and Amendments thereto, that all persons having claims against the Estate of Charles E. Robertson, late of the Township of Matilda, in the County of Dundas farmer, deceased, are required on or before the first day of April 1926, to send or deliver to the undersigned solicitor for Alfred Deeks, the sole executor, full particulars of their claim duly verified.

And further notice is given that immediately after said last mentioned date, the said executor will distribute the assets of the said Estate among the parties entitled thereto, and will not be responsible for any claim of which notice has not been received at the time of such distribution.

Dated at Morrisburg this first day of March 1926.

ARTHUR FLYNN.
Morrisburg, Ontario
Solicitor for the Executor.
cc

NOTICE TO CREDITORS

NOTICE is hereby given that any person having a claim against Nancy Lapier of the Township of Williamsburg, widow, deceased, who died on or about the 24th day of October 1925, is required to send duly verified to the undersigned solicitor for the executor of the Will of the said deceased on or before the 13th day of March 1926.

And further Notice is given that immediately after said last mentioned date, that the said Executor will distribute the assets of said Estate among the persons entitled thereto and will not be responsible for any claim of which notice has not been received at the time of such distribution.

Dated this 19th day of February 1926.

ARTHUR FLYNN,
Morrisburg,
Solicitor for Executor.
cc

NOTICE TO CREDITORS

NOTICE IS HEREBY GIVEN pursuant to the Statues that all parties having claims or demands against the Estate of Asa Cougler late of the Township of Williamsburg, in the County of Dundas, yeoman, deceased, who died on or about the 30th day of January 1926, are required on or before the 20th day of March 1926, to deliver to the undersigned solicitor for Oscar Cougler and John Bowman the Executors of the last will of the said deceased, their claims duly verified.

And notice is further given, that immediately after said last mentioned date, said Executors will distribute the assets of said estate among the parties entitled thereto having regard only to the claims of which they shall then have notice, and will not be responsible for any of the assets so distributed to any party of whose claim notice has not been received at the time of such distribution.

Dated this 19th day of February 1926.

ARTHUR FLYNN,
Solicitor for Executors. cc

"Berryholm Poultry Farm"

BABY CHICKS

S. C. WHITE LEGHORNS

We are again taking orders for day old chicks from our high egg production poultry. Our Leghorn Chicks will all be from 2 and 3 year old breeders, carefully culled for size, type and egg production and mated to cockerels with three generations of from 260 to 300 egg breeding behind them.

BARRED PLYMOUTH ROCKS

Our Rocks will be all from hens of the well-known O. A. C. Strain mated to cockerels from eggs direct from the Kemptville Agriculture School. We have an established reputation for hatching big strong chicks that will live and grow into real money-makers In our five years' experience we have never yet been able to supply the demand although we have increased our capacity each year. Let us have your order early. It will receive our careful consideration whether for 25 or 1000. We would be pleased to have you inspect our farm and stock.

Prices—April and May S. C. White Leghorns—

50 Chicks $9.00; 100 Chicks $17.00; 500 Chicks, $80.00; 1000 Chicks $150.00;

Barred Plymouth Rocks—

50 Chicks $10.00; 100 Chicks $19.00; 500 Chicks $90.00; 1000 Chicks $175.00.

D. LEROY BERRY, — SOUTH MOUNTAIN, ONT.

Phone 116—Hours10-12 a.m.; 2-5 p.m.; 7-8 p.m.

Stewart, Ford D.C., Ph. T.D.

CHIROPRACTOR

VICTORIA STREET — MORRISBURG, ONT.

Electronic Reactions of Abrams

Iridiagnosis — Dietetics — Urinanalysis

No matter what your condition, consult me.

CONSULTATION FREE

YOUR NEXT SUIT

Come in make your choice as to Style, Fit and WORKMANSHIP GUARANTEED

Frank Stewart, MERCHANT TAILOR
MORRISBURG, : : : ONT.

"VICTORIA" Coffee

The FLAVOUR is sealed in the tin

LAPORTE MARTIN LIMITÉE



Why PURITY FLOUR Makes Better Cakes

Because of their fine texture, cakes made with Purity Flour win prize contests.

Texture is mostly a matter of the efficient blending of materials used.

Purity Flour, made of the finest hard wheat, silk sifted, safeguards the texture of the finished cake because it blends perfectly with the other ingredients used.

Your dealer will tell you Purity Flour never disappoints.

Get the PURITY FLOUR COOK BOOK
Send 30c in stamps for the 180-page Purity Flour Cook Book. Sent Postpaid

PURITY FLOUR
For all your baking

WESTERN CANADA FLOUR MILLS CO., LIMITED
Head Office: TORONTO Branches from coast to coast 19

When Exposed to Air

tea loses its strength and flavor.

"SALADA"

TEA H664

for that reason is never sold in bulk. Your grocer sells this delicious blend. Try SALADA.

GIVERS AND TAKERS

BY MELLA RUSSELL McCALLUM.

PART II.

She was amazed that her voice sounded so natural. She sat still, her head high. Bart was lumped miserably behind the wheel.

"Well, I guess you know I think a lot of you, too," he muttered. "It's meant a lot, knowing you!"

The finality of the tense stabbed Rose.

Unheeded miles speeded by. They turned. They were on the way home now, and now they were drawing up before the cottage.

"If you knew how I feel—like a rotter!"

"Why should you? If a girl can't return a man's feeling, she doesn't blame herself. Why should it be different with a man?"

He gripped her hands.

"Rose, you're great—to understand just how it is. I want you to know that I do appreciate——"

She pulled her hands away and jumped out.

"Good night, Bart!"

Going up the red brick walk to the house, she felt a desire to laugh hysterically. She didn't know any other girl who would have made an avowal of love to a man who didn't want her. Ellen would be shocked.

Yet she had come out of the encounter so much better than Bart. Poor boy! Her strange tactics had rather taken advantage of him.

Ellen had not come home from Mrs. Dickenson's. Rose went upstairs and undressed quickly. She did not want to talk to her mother to-night. Her serenity was already slipping, and misery was catching at her in great gusts, accusing her, saying:

"If you had played the game, perhaps you could have kept him!"

"No, no!" moaned Rose. "I had to tell him the truth!"

But misery continued to flay her until, worn out with emotion, she fell asleep. That was long after Ellen tiptoed upstairs and paused for a moment at her door.

A few days after that Rose met Betty Kennedy at the home of Lillian Gorman. The Gormans wouldn't have dreamed of excluding the Waltons from their invitations.

The new girl with the bright, bobbed hair was charming to Rose—with the charm of the girl who knows that she is taking away the other's man. Rose understood that. Her clear eyes looked through and beyond, and what she saw made her sick at heart, because she knew that Bartley Reed did not see it.

For one thing. Betty Kennedy was a scalp collector. Girls do not exhibit their scalps to men, but to other girls. She bragged, in a perfectly proper fashion, of the men who had admired her. When one girl, notorious for saying the wrong thing, asked her what she intended to do with her latest conquest, she replied with a shrug and a smile.

Rose did not have a good time at that party. She felt the concerted mental pull away from the subject of the doctor, on her account. She wished they would go on talking about him. She wanted the truth, no matter what it was.

As the spring ripened, it began to look as if Mrs. Heath would soon be relieved of her niece. Betty and Dr. Reed were seen everywhere together. He was not a particularly good catch in a financial way, but he "belonged," and his practice was a steadily growing one.

Rose had not told her mother about her last evening with Bart. She had seen queries in Ellen's eyes, but she was not ready to answer them.

One hot evening in late June, as the two women were in the kitchen baking cookies for the Masonic fair, Ellen herself burst out with——

"Aren't you and Bart friends any more?"

"Friends—nothing more."

Ellen dumped a panful of brown cookies botom side up on a towel.

"It isn't right for that little taker to have him!"

"What did you call her?"

"A taker. There are just two kinds of people in the world, Rose—givers and takers. No one but a taker would endure Mrs. Heath's tongue. A giver would get out and work for a living."

"What a queer classification!"

The oven door banged discreetly—not hard enough to endanger the rising cookies. Rose looked at her mother, and saw—wonder of wonders!—that the veil was down. Ellen's soul was pouring through her eyes toward Rose.

The girl's heart stood still. She hardly dared breathe, for fear of checking this thing for which she had longed.

"I wanted you to have him," Ellen was saying. "Why weren't you born a taker, instead of a giver? Takers always come out the best!"

"Am I a giver?"

"Yes, child, if there ever was one. I used to pray that you wouldn't be. I wanted you hard and selfish."

"Ellen! You mean that?"

More cookies bottom side up—dozens of them now.

"The givers pour out and pour out, and the takers just take and take!" Rose knew, from the deluge of words, that she was hearing a philosophy that was the growth of years. "The takers are clever. You aren't clever, Rose. He'll marry that girl; but I hope you didn't let him know that you care!"

"I did, Ellen."

"Oh, oh! I might have known! You are me all over again!"

The flame wavered, and Rose thought the veil was coming back.

"Mother, tell me!" she breathed.

Ellen Walton turned her back, attending to the oven. She began to speak in low, faltering tones.

"I did the same thing, twenty years ago, and—I lost, too."

The roar of the gas stove almost drowned the words. Rose waited in an agony. It seemed as if she could not bear it if her mother should stop talking.

"We had been going together for years—like you and Bart," the low tone went on. "I—I worshipped him, and he knew it. He went to college, and met another sort of a girl, and I—I almost died of humiliation. Oh, I prayed you would be spared that!"

"I don't feel humiliated, Ellen."

"You don't? To wear your heart on your sleeve—and lose?"

"Not one bit. Ellen, is that why you married daddy?"

Ellen Walton nodded. Rose felt a sudden pity for her mother. They seemed more than ever "two women together."

"You see, my mother told me I had acted unmaidenly and that I ought to do something to make him think I didn't care. So when your father came to Lawton, selling goods——"

Ellen's eyes were actually pleading.

"I understand," Rose said gently; "but"—she breathed deeply—"I'd never do that, Ellen!"

Her mother winced.

"I know you wouldn't," she said humbly. "Maybe—maybe you look down on me, Rose."

"No, no, darling! Times were different then. You were influenced—"

"It wasn't altogether that, I'm afraid," said Ellen somberly. "I—I never had the courage you have. There was nothing for me to do but teach the country school and grow into an old maid that was jilted. My mother talked about it so much, I——"

"Don't, Ellen! I understand how it was."

Rose was shaken by this discovery of weakness in her mother.

"I never expected to tell you this, Rose!"

"Did daddy make you happy?"

More cookies dumped.

"Not really."

"And yet you advise me to marry Mr. Furniss!"

"Your father gave me a home, and I had you. I'd like you to have a home and children."

"Not that way!"

Rose was never again to see a brown, uneven-edged drop cooky without recalling that hot evening. For several minutes there was no sound in the kitchen but the hurrying spoon and the muted latching of the oven door.

"Did he marry the girl, Ellen?"

"Yes—just a little while after I married your father."

Rose stared in amazement.

"You married first?"

"Yes, thank Heaven!"

"Will you tell me his name?"

"Aaron Moore. He runs the Lawton Eagle. I heard once that he and his wife didn't stay together long. When the town got tired of eating out of her hand, she was ready to leave. They say he gave her a divorce."

"Do you mean to tell me that he is free, and you've never let him know that you are, too?"

"Of course I haven't let him know!"

"But why not?"

"What kind of a girl are you, Rose? Would you have me run after a man?"

"I would. That's false pride."

"No, no! I could never tell him deliberately. It's a closed book. He and I have lived our lives."

To Rose it seemed a sin that Aaron Moore should not know that her mother was free. The more she thought about it, the more of a sin it seemed.

"Why shouldn't I tell him myself?" she thought suddenly. "Ellen never will!"

The daring idea grew fast. A few days later she found herself making definite plans to see Aaron Moore. The idea fascinated her. Not only did it seem the right thing to do, but it appealed to her as romantic. What was he like, this lost lover of her mother's?

(To be concluded.)

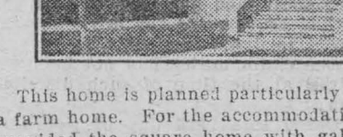

She—"Why do you think opposites should marry?"

He—"Well, then, after marriage, they agree just to be contrary."

Minard's Liniment for dandruff.

ECLIPSE FASHIONS
Exclusive Patterns
by Hazel Hayes



A PERFECT SPORTS FROCK.

Such a two-piece frock is noted at every smart sports event. The blouse carries the smartest of details, from its perfect fitting collar to inverted plaits either side of the front and back, and pockets for golf balls. The sleeves show an interesting treatment, and run into the neck. The inverted plaits extend into the skirt and provide extra fulness, an essential feature of the sports frock. The diagram pictures the simple design of blouse No. 1231, which is in sizes 34, 36, 38, 40 and 42 inches bust. Size 36 bust requires 2⅝ yards of 36-inch, or 2⅜ yards of 40-inch material. The skirt, No. 1165, may be made with or without the camisole top, and is in sizes 28, 30, 32, 34, 36 and 38 inches waist. Size 30 waist requires 2⅛ yards of 36 or 40-inch material for the skirt without camisole top; or 1¾ yards of 36 or 40-inch for the skirt with camisole top, with 1¼ yards of lining for the camisole. Price 20c each pattern.

Many styles of smart apparel may be found in our Fashion Book. Our designers originate their patterns in the heart of the style centres, and their creations are those of tested popularity, brought within the means of the average woman. Price of the book 10c the copy.

HOW TO ORDER PATTERNS.

Write your name and address plainly, giving number and size of such patterns as you want. Enclose 20c in stamps or coin (coin preferred; wrap it carefully) for each number, and address your order to Pattern Dept., Wilson Publishing Co., 73 West Adelaide St., Toronto. Patterns sent by return mail.

Who is Mrs Experience?



Mrs. Experience says

"When I discovered the wonderful work done by Sunlight Soap, and the way it protects fabrics, I knew I was done with experiments."

MRS. Experience is a composite character representing the millions of thrifty housewives and careful laundresses who have made Sunlight the largest selling laundry soap in the world.

The popularity of this great labour-saver and household economy is based on efficiency and purity.

Sunlight Soap

The Largest Selling Laundry Soap in the world

Sunlight removes dirt from clothes quickly, thoroughly, scientifically and above all safely.

It is backed by a $5,000 Guarantee of Purity.

It costs no more than ordinary soaps.

Can the best be too good?

Made by
Lever Brothers Limited
Toronto

Sold Everywhere

S-77



Hills.

Out of the complicated house, come I
To walk beneath the sky.
Here mud and stones and turf, here everything
Is mutely comforting.
Now hung upon the twigs and thorns appear
A host of lovely rain-drops cold and clear.
And on the bank
Or deep in brambly hedges dank
The small birds nip about, and say:
"Brothers, the Spring is not so far away!"
The hills like mother-giantesses old
Lie in the cold,
And with a complete patience, let
The cows come cropping on their bosoms wet,
And even tolerate that such as I
Should wander by
With paltry leathern heel which cannot harm
Their bodies calm;
And, with a heart they cannot know, to bless
The enormous power of their peacefulness.

—Francis Cornfold, in "Spring Morning."

The Singers.

Men say the strings are broken
Of the magic lutes of old,
That heaven sends no token
Of its silver tongues and gold;
They say that song is weaving
No more the heart's repose,
They say that song is grieving
In the shadows and the snows.

They do us wrong, for lowly
Although our music be,
It still is something holy
And passionate and free;
We press about the portal
That opes on truth divine,
Our theme is still immortal,
Though gone the mighty line.

Then wrong us not, for lowly
Although our music be,
Is still is something holy,
And passionate and free.

—John Drinkwater.

A photograph recently shown in London depicted the Isle of Wight as seen from the air. The size of this photograph can be juged from the fact that it covered an area of 150 square miles at a scale of three inches to the mile.

I feel the humility of one who knows too much to be sure that he knows anything.—Sir Hall Caine.

Misleading.

"Self-preservation is the first law of life," runs the old saying. ..ever was there a more misleading statement. This is the saason when carelessness and thin ice fill the papers with news of drowning accidents. Hardly one account lacks word of some hitherto inconspicuous hero who risks and often loses his life in an attempt at rescue. And what shall we say of the little nine-year-old girl who, though safe herself, rushes into a burning house and dies in trying to drag her baby brother to safety? Christ's saying, "He that loseth his life," shows a far more penetrating knowledge than the old cynical saying about self-preservation.

Irish.

Foreman (to applicant)—"Are you a mechanic?"

Pat—"No, sorr. Oi'm a McCarthy."

It is quite unnecessary to go to Australia or Central Africa to find the savage; he is our next-door neighbor. —Dean Inge.

A GABLE-ROOFED FARM HOME

This home is planned particularly as a farm home. For the accommodation provided the square home with gable roof is economical to build. Aside from the virtue of economy, this particular example gives an impression of prosperity, comfort and good taste. It is well-proportioned and decidedly well planned. The dimensions of this home are only 26 feet by 26 feet, and yet it contains four good-sized bedrooms with ample closet space for each room, a linen closet off the hall, sleeping balcony, and a bathroom on the second floor; an attic space on the third floor that may be finished for two more bedrooms; the ground floor has living-room, large kitchen, help's bedroom and closet, pantry and wash room. This arrangement illustrates the newer ideas in house building in having a large living room and combining the dining room and kitchen in one large room.

The vestibule has a large coat closet opening off it, the stairway leads up from a wide hall; the pantry is large and well lighted. A convenient coat closet off the kitchen; grade entrance on the side down to the cellar or up to the kitchen, are some of the features of this home.

This plan is equally effective in brick, stucco, frame or cement block.

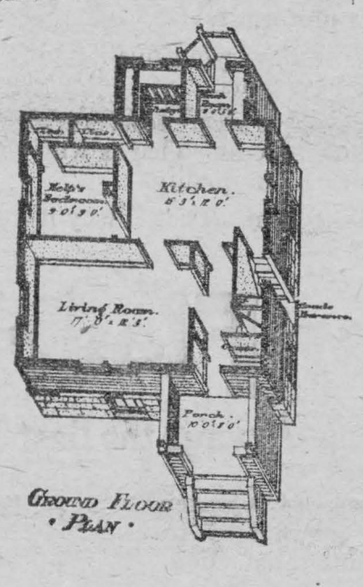

GROUND FLOOR PLAN

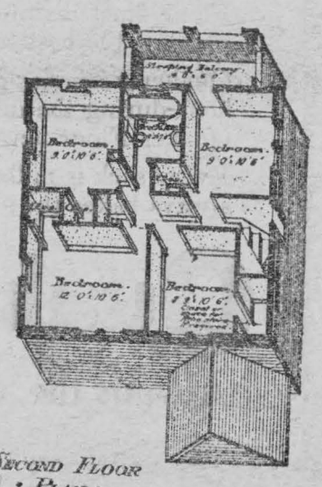

SECOND FLOOR PLAN



After Every Meal

It doesn't take much to keep you in trim. Nature only asks a little help.

Wrigley's, after every meal, benefits teeth, breath, appetite and digestion.

A Flavor for Every Taste

CG 13

THE NEW WALLPAPERS

DEALERS AND DECORATORS, SEND FOR OUR SPECIAL SAMPLE BOOK.
LIBERAL DISCOUNTS—SPLENDID VALUES.
The W. J. BOLUS CO., Ltd.
HEAD OFFICE AND SHOW ROOMS:
318 YONGE ST. - TORONTO

NEW RUGS At Half Price From Your Old Carpets

Do not throw away your old carpets or rugs. Let us re-weave them into beautiful new Rugs, handsome in appearance and an economical asset to any home.
Write for Catalogue No. 10.
THERIEN CO. Limited, Ottawa, Ont.

GEORGETOWN INCUBATOR



Canadian Made for Canadian Climate. Double wall, Copper Hot Water heating system. Sensitive Automatic regulator. Hatches strong, healthy chicks. Write for FREE Circular to:—
J.B. Mackenzie, Georgetown, Ont.

SHIP US YOUR
POULTRY, GAME, EGGS, BUTTER AND FEATHERS
- WE BUY ALL YEAR ROUND -
Write today for prices—we guarantee them for a week ahead
P. POULIN & CO., LIMITED
Established over 60 Years
36-39 Bonsecours Market — Montreal



INECTO RAPID

The world's best hair tint. Will restore gray hair to its natural color in 15 minutes.

Small size, $3.30 by mail
Double size, $5.50 by mail

The W. T. Pember Stores Limited
129 Yonge St. Toronto

Cabin Liners to EUROPE

FAMOUS "O" steamers are favorites among thousands of discriminating travelers—luxurious accommodations, excellent cuisine, attentive service.
Frequent sailings between Halifax
Cherbourg and Southampton
"The Comfort Route"
ROYAL MAIL
The Royal Mail Steam Packet Co.
Sanderson & Son, Inc., Agents
26 Broadway, N.Y. Or Local Agents

ISSUE No. 11—'26.

Minard's Liniment for sore throat.

BATTERYLESS RADIO SET PROVING TO BE WHAT PEOPLE ARE WAITING FOR

Popularity and Success of Rogers Batteryless Radio Achievement for Canada.

The Batteryless Radio which operates from either 25 or 60 cycle electric current has revolutionized Radio. The conveniences of having no batteries to buy, replace or rundown, thus eliminating 50% of Radio troubles, is so apparent that the families planning to purchase a radio set now are naturally turning to the Rogers Batteryless Set.

Now that the Rogers Set has proven its claims by actual use in homes for the past seven months, the many unjustified and exaggerated claims against it have disappeared. The fact that anyone can have a set put in his home on approval to find out, shows that the Rogers dealer has faith in this wonderful new Radio invention.

If there is no Rogers dealer in your community, write the Q.R.S. Music Company Canada, Limited, Toronto, but don't buy ANY Radio until you first hear the Rogers, which is supplied on easy terms.

MEN AND WOMEN OF TO-DAY

From War to Peace.

Many of you will be interested to learn that Mr. Grindell Matthews, whose "Death Ray" created a sensation in two continents a year or so ago, has turned his attention to more peaceful pursuits.

One of his latest ideas is what is called a Leniniaphone, an instrument by means of which music can be produced by the action of beams of light falling on the apparatus. He is also working on a device by which a boat can be steered by beams.

His Experience.

Good stories of the sea come naturally to Earl Beatty, and one of his best concerns a certain officer of the King's Navy who had for many years suffered from chronic sore throat.

At last, while on leave in London, he determined to see a specialist about it, and accordingly paid a visit to Harley Street.

The doctor he consulted, being a great believer in simple remedies, asked him if he had ever tried salt-water gargling.

"Well," was the reply, "I've been torpedoed six times."

The Bell.

Mr. Stanley Baldwin's affection for English things is shown by this story, which he told at a private gathering recently.

Standing on a hill near Florence, he heard a bell ringing—"Such a bell as was never on land and sea, a bell whose every vibration forced an echo in my innermost heart. It was the most beautiful bell I ever heard."

His hostess then told him that it was an English bell, bought by an Italian from the owner of a very ancient English abbey.

Quaintly Named.

Many clerics can, from personal experience, tell of strange names bestowed upon infants at their baptism. But few, I venture to think, could equal the following instance, told by the Bishop of Sodor and Man.

A mother who was on the look-out for a name for her child, saw on a door of a building the word "Nosmo." It attracted her and she decided to adopt it.

Some few days later, passing the same building, she saw the name "King" on another door. She thought the two would sound well together, so the boy was baptised "Nosmo King Smith."

On her way home from the church where the christening ceremony had taken place, she again passed the building. The two doors on which she had seen the names were now closed together, and what she read was not "Nosmo King" but "No Smoking."

Seeing is Believing.

Lord Desborough, who has recently formulated a scheme for controlling the Thames floods, is the only man alive who has twice swum across the rapids of the Niagara river immediately below the Falls.

The story of how he came to repeat the hazardous feat is well worth repeating.

He was about to return to England after successfully accomplishing his first swim, when an American professed his incredulity.

"No man could swim the rapids below the Falls from bank to bank; the thing's impossible," he said bluntly.

Lord Desborough shrugged his shoulders. "Then I had better go back and swim them again," he retorted, "just to convince you."

And he did!

The Legacy.

There is no bequest a man can make to his family that is more to be desired than his good name. This world will never become so mechanized as to lose sight of the merit or demerit of human beings taken one by one. Half the meaning of patriotic celebration, biographic study or heraldic lore, when these mean anything at all, is the inspiration of a message from the past to the living present; and any parent has succeeded in this world when he transmits to his offspring an honorable reputation built up by years of clean, fair dealing.

When the assets of a business are estimated, beyond the value of the buildings made with hands is the intangible but real structure built with minds that would not descend to any kind of crooked practice and, through adversity or prosperity, have kept the faith with every one. Any business company in our generation cares for its historic tradition; there is something the matter if the officers pretend to be so busy now that they have no time to remember anything that happened yesterday.

What applies in the ethical tradition of commerce is true of a family succession. The world thinks little of a man who endlessly prates of what his forbears did ever so long ago and seems to think their service justifies him in expecting a deference now which in his own person, on his own account, he never did anything to earn. If he is proud of what is transmitted to him to enlarge and improve—and not simply to have and to hold—let him show it by playing a man's part in a world which sorely needs what every man and woman, whole or crippled, strong or enfeebled, can do. Let him not boast of dollars that have come into his hands which he did nothing to earn, but let him spend himself as well as his funds on the day's toil in a man't world, remembering always that conscience and character are the better part of any paternal legacy.

Old Remedy Relieves Kidney Trouble.

A Grateful User Tells of His Thankfulness for Warner's.

Wonderful results have been obtained in combating kidney trouble by following certain rules of diet and the use of Warner's Safe Kidney and Liver Remedy, a preparation on the market nearly 50 years.

A grateful user writes: "Your medicine is a miracle to me. My weight was reduced from 157 to 114 pounds when I left the hospital in despair. I began to use Warner's Safe Kidney and Liver Remedy and at once commenced to improve. Now everyone is saying to me that I look better than ever. Every word I have written is true and I can prove it by hundreds who knew of my condition."



Warner's Safe Kidney and Liver Remedy is made from herbs and has been sold for nearly 50 years, a true indication of its worth. Get a bottle to-day.

Sold by all druggists. Price $1.25 per bottle. Warner's Safe Remedies Co., Toronto, Ontario



A Mean Man.

Mrs. Hoyle—"Is your husband a man of means?"

Mrs. Doyle—"The meanest ever."

The Truth.

"James, spell cloth," said the teacher. James was silent.

"Come, come," said the teacher. You know the word. What is your coat made of?"

"Father's old pants" replied the boy.

Upset stomach, sluggish liver, and acid condition cause bad breath. Seigel's Syrup gets at the cause. Try it and have a wholesome breath. Any drug store.

What Youth is Thinking.

Christ was put first by 400 out of 600 Japanese schoolboys who were asked by the Y.M.C.A., "What three great men have exerted the greatest influence in the world?" Buddha was named by only 249 in the country of Buddhism, and Confucius by 185. Napoleon, the Japanese Emperor Meiji Tanno, Kaiser Wilhelm II, and Thomas Edison came next.

The Y.M.C.A. is conducting a world-wide inquiry to find what youth is thinking Answers now to hand from Japan, South Africa and New Zealand show that the thoughts of youth are sometimes wrong.

A New Zealand boy, asked whether God had any favorite nation, answered: "England—because it says so in the Bible." Another answered: "Yes, the white race," and gave the same Scriptural authority.

King George, the Prince of Wales, and Mr. Henry Ford are, in the opinion of most New Zealand boys, the most important men in the world. Others of British nationality include Mr. Baldwin, Mr. Ramsay MacDonald, Lord Jellicoe, and Mr. Rudyard Kipling.

Sport is the chief subject of conversation among New Zealand youth, but they admitted that "women and girls" were also discussed. The question, "How do boys treat foreigners?" brought forth some thought-provoking replies. "With little respect," was one. "Treat them rough," was another. A third was, "We look on the Chinaman with scorn, and other people with curiosity."

A boy (who showed no intention elsewhere of being humorous) answered the query as to what else besides war might develop qualities which come out of war: "Football and marriage."

Japanese youths, with curious generosity, placed the white race, in answer to a question, as superior both to the yellow and the black.

Minard's Liniment used by physicians.

To Banff in the Rockies.

O! World of almost-singing stone,
Of peacock blue and gold,
The hues that paradise may own
But mountains cannot hold,
My heart knows well the bright distress
That to your peaks must come
To bear this lyric loveliness
Yet stand forever dumb.

My heart knows well, for it has heard
A song it cannot sing
An song the brooks have, word for word,
And birds upon the wing,
While I, who would so love to voice
Just one of beauty's days,
Must watch the bursting trees rejoice
And find no tongue to praise.

—T. Morris Longstreth in The Monitor.

UTTERLY DISCOURAGED

This Was the Condition of a P.E.I. Woman Before Taking Dr. Williams' Pink Pills.

"My illness began," says Mrs. M. J. Ahern, R. R. No. 2, Alberton, P.E.I, "when my husband went overseas and I was left with the care of a farm and stock, with no help but that of a young boy. My health broke down and for the first time in my life I became utterly discouraged. I lost my appetite, had no strength, and was ready to have a crying spell any moment of the day, as the work loomed up ahead of me. A friend happened to speak one day of the good Dr. Williams' Pink Pills had done her and urged me to try them. I had not energy enough, or perhaps confidence enough, to try them, but she would not be denied and sent me three boxes, and by the time I had taken them I knew they were helping me and was anxious for more. I continued taking the pills for nearly six months and by that time I had safely passed a critical period in my life, and regained my usual good health. To all overworked, nerve-racked women—and there are a great many of them—I still say, and at all times, take Dr. Williams' Pink Pills and I know you will regain your energy."

There are many troubles due to weak, watery blood easily overcome by a fair use of Dr. Williams' Pink Pills. The whole mission of this medicine is to purify and enrich the blood, and when that is done all the varied symptoms of anaemia disappear and good health returns. You can get Dr. Williams' Pink Pills from any druggist or by mail at 50 cents a box from The Dr. Williams' Medicine Co., Brockville, Ont.

On a Clothesline.

Two girls were talking over the wire. Both were discussing what they should wear at the party. In the midst of this important conversation, a masculine voice interrupted, asking humbly for a number. One of the girls became indignant and scornfully asked:

"What line do you think you are on, anyhow?"

"Well," said the man, "I am not sure but judging from what I have heard, I should say I was on a clothesline."

Wait Till the End.

Sit thou a patient looker-on;
Judge not the play before the play is done. —Quarles.

The human race began but a short time ago, and may have millions of years before it.—Sir Oliver Lodge.

The meek do not inherit the earth; they go to the wall.—Canon Donaldson.

BEAUTIFY IT WITH "DIAMOND DYES"

Just Dip to Tint or Boil to Dye



Each 15-cent package contains directions so simple any woman can tint soft, delicate shades or dye rich, permanent colors in lingerie, silks, ribbons, skirts, waists, dresses, coats, stockings, sweaters, draperies, coverings, hangings —everything!

Buy Diamond Dyes—no other kind—and tell your druggist whether the material you wish to color is wool or silk, or whether it is linen, cotton or mixed goods.

Eleven Saved.

The saved came from the surf like men new born,
Crawling and staggering, their clothes in strips,
Their eyes agape with fear, their bodies torn,
With blood and sea-weed dark about their lips.

But when they reached the inn they wrung their coats,
Grinned each at other for their sad array;
And coughed and spat the water from their throats,
As though they spat the adventure clean away.

—Ruth Manning-Sanders.

MOTHERS WHO HAVE USED BABY'S OWN TABLETS

Always Strongly Recommend Them to Other Mothers.

Once a mother has used Baby's Own Tablets for her little ones she will use nothing else — actual experience teaches her that there is no other medicine to equal them for any of the minor ailments from which her baby or little ones suffer. Having found the value of the Tablets in her own home, she is always anxious that other mothers should share her knowledge. That is why Mrs. Creighton White, North Noel Road, N.S., writes the following: —"I have a baby seventeen months old and have given him nothing but Baby's Own Tablets ever since he was a week old. I know of no other medicine to equal them, and it is certainly a pleasure to recommend them to other mothers."

Baby's Own Tablets are a mild but thorough laxative that regulate the stomach and bowels; banish constipation and indigestion; break up colds and simple fevers and make the sickly baby well and happy again. They are sold by medicine dealers or by mail at 25 cents a box from The Dr. Williams' Medicine Co., Brockville, Ont.

Africa Land of Music.

More even than it is a land of flamboyant flowers and riotous color, Africa is a land of music, says Rebecca Hourwich in Collier's. Music is everywhere, and you cannot escape it. Every native has some musical instrument, bought perhaps from slender wages, but more likely fashioned out of any material close at hand—from 100-gallon oil containers to sundried calabashes.

Not even the missionaries can dampen this penchant for joyous noise. On the contrary, indeed, the natives and their music tend to liven up the missionaries. At one mission I watched a rotund little father perched precariously on a rickety stool, conducting the daily hymns. A roomful of Christianized blacks shuffled and swayed an dsent forth hymns that fairly rocked the little structure.

Source of Income.

"No, sir;" said Dr. Jalap. "I wouldn't have that apple tree cut for money."

"But you never get any fruit from it," argued Brown; "the boys steal all the apples before they are half ripe."

"That's just it," replied the doctor, with a quiet smile; "the tree stands me in a good thousand dollars every year."

A pound of melancholy will not pay an ounce of debts.



RED ROSE TEA "is good tea"

Next time try the finest grade ~~ Red Rose Orange Pekoe Tea.

Transfiguration.

Cold blue the night,
Steel blue the moon;
My breath was white
As moth cocoon.
A night so chill
My careful tread
Creaked—and was still
Creaked—and was dead.
Then, window-glow,
Through festooned frost,
Above, below,
Half seen, half lost
In forest lake,
In lake and fern,
In fern and brake,
A tendril's turn
Revealed your hand
And then your face
In fairyland
Of frozen lace.

—Forman Brown.

Minard's Liniment for colds.

The Reason.

Tommy—"Mamma, didn't you say last week you wanted the carving-knife and the chopper sharpened?"

Mrs. Brown—"Indeed I did. Bless his little heart! How thoughtful you are!"

"Well, I'll take them around to the cutler's for you."

"How sweet of you to offer to do such things for your mamma, dear. I'll wrap them up."

"No, don't wrap them up. I want them to show. There's a boy out there waiting to fight me; but I fancy when he sees me coming he'll go home."

Case of Necessity.

"So you've joined the Salvation Army! Well, well."

"Yep, I drew this trombone on a raffle and the neighbors wouldn't let me practice at home."

Colds Are Not Necessary Evils

Observance of One Fundamental Rule of Health Protects Against Them

Whether one catches cold easily is largely a question of physical condition. If the general vitality is low, resistance to disease is weak and at such a time a cold is easy to contract and difficult to check.

Constipation is frequently the cause of such a state of health, with its attendant listlessness, biliousness, headaches and a general lack of vitality. Poisons from the waste matter that remains behind after improper, irregular bowel elimination are picked up by the blood and carried to every part of the body. They weaken your resistance to disease.

Thousands of people who have suffered from self-poisoning in this way have found that *Nujol*, the internal lubricant makes bowel elimination sure and easy.

Nujol softens the waste matter and permits thorough and regular elimination without overtaxing the intestinal muscles. *Nujol* can be taken for any length of time with no ill effects.

If you take cold easily, ask your druggist for *Nujol* to-day—and remember, look for the name "*Nujol*" in red on both bottle and package.

ADVICE FOR HOME BUILDERS

Hundreds of home makers have availed themselves of the information on Planning, Building, Financing, Decorating, Furnishing and Gardening contained in the MacLean Builders' Guide. Profusely illustrated. Send 20c for a copy. Questions answered. MacLean Building Reports, Ltd., 344 Adelaide St. West, Toronto.

Classified Advertisements.

FOR SALE—THREE QUARTER SECTIONS OF land in one of the best wheat producing districts of Saskatchewan; buildings worth $10,000; $35 per acre; reasonable terms of payment. Address, C. J. Samson, Raymore, Sask.

ROOFING AT WHOLESALE. SPECIAL "Early Bird" sale of roofing, March only. Cash buyers save by ordering spring needs at Reliable grades and heavy weights. Freight paid, these wholesale prices. Samples and catalogue of Builder's Materials FREE. The Halliday Co., Limited, 10 Jackson Street, Hamilton.

$5.00 DAILY—EITHER SEX—HOME WORK —experience unnecessary. Write: New Building Agency, Hull, Que.

Song.

A sunshine heart and a soul of song,
Love for hate and right for wrong;
Softly speak to the weak, help them along,
A sunshine heart, and a soul of song.

—Robt. Loveman.

Telephoning by wireless from moving trains has been successfully tried on British railways, although tunnels caused a distinct "fading" of the voice.



Andrews' Plugs STOP TOOTHACHE INSTANTLY

Temporary Fillings ... which Last a Long Time. 15c.

SOLD EVERYWHERE Package

Norman S. Wright & Co., Limited, Distributors, Toronto

WET FEET.

Take no chances with colds. Rub your feet well with Minard's.

MINARD'S "KING OF PAIN" LINIMENT

PAINS ALL OVER BODY

Two More Cases of Feminine Illness Relieved by Lydia E. Pinkham's Vegetable Compound

Barrington, N. S.—"I had terrible feelings, headaches, back and side aches and pains all over my body. I would have to go to bed every month and nothing would do me good. My husband and my father did my work for me as I have two children and we have quite a big place. I read in the paper about Lydia E. Pinkham's Vegetable Compound, and then got a little book about it through the mail, and my husband sent to Eaton's and got me a bottle, and then we got more from the store. I am feeling fine now and do all my work and am able to go out around more. I tell my friends it is Lydia E. Pinkham's Vegetable Compound that makes me feel so well."—Mrs. VICTOR RICHARDSON, Barrington, Nova Scotia.

Dull Pains in Back

St. Thomas, Ont.—"I took four bottles of Lydia E. Pinkham's Vegetable Compound and found great relief from the dull, heavy pains in the small of my back and the weakness from which I suffered for five years after my boy was born. After taking the Vegetable Compound and using Lydia E. Pinkham's Sanative Wash I am feeling better than I have for the past seven years, and advise my friends to take it."—Mrs. F. JOHNSON, 49 Moore Street, St. Thomas, Ont.

Why Bald So Young!



Cuticura Will Help You

To prevent loss of hair. Dandruff, usually the cause of premature baldness, may be easily removed by regular shampoos with Cuticura Soap, preceded by touches of Cuticura Ointment. This treatment keeps the scalp clean and healthy and promotes hair growth.

Sample Each Free by Mail. Address Canadian Depot: "Stanbouse, Ltd, Montreal." Price, Soap 25c. Ointment 25 and 50c. Talcum 25c.

Cuticura Shaving Stick 25c.

BAYER Genuine ASPIRIN

Proved safe by millions and prescribed by physicians for

Colds Headache Neuritis Lumbago
Pain Neuralgia Toothache Rheumatism

DOES NOT AFFECT THE HEART

Safe — Accept only "Bayer" package which contains proven directions.

Handy "Bayer" boxes of 12 tablets
Also bottles of 24 and 100—Druggists.

Aspirin is the trade mark (registered in Canada) of Bayer Manufacture of Monoaceticacidester of Salicylicacid (Acetyl Salicylic Acid, "A. S. A."). While it is well known that Aspirin means Bayer manufacture, to assist the public against imitations, the Tablets of Bayer Company will be stamped with their general trade mark, the "Bayer Cross."

LOCAL AND GENERAL

WINIFRED FARRAR, A.T.C.M.
TEACHER OF PIANO

"AT THE OLD STAND"—Special for four days—Flour, $4.00 per bag. The Cheapest Feed We know of—CORN at $1.65 per 100 lbs, Cash, at the car, in your bags—due to arrive in a few days—Book your orders new.—W. S. L. MERRILL & SONS.

* * *

Mrs. J. W. Allison and daughter Miss Audrey, of Ogdensburg, N.Y., are visiting friends in town.

* * *

Mrs. Norman McGillis left on Thursday to spend a week with friends in Montreal and Lachute.

* * *

Mr. George Reddick of Mille Roches spent a few days with his sister this week, Mrs. Will Reid.

* * *

Mr. J. D. McDonald of Massena, N.Y., s spending the week end with his family.

* * *

Mrs. J. H. Hanes and baby Donald of Dundela are spending this week with Mr. and Mrs. O. B. Beckstead.

* * *

Reserve April 9th for Billy's Bungalow. Watch for posters.

* * *

Miss A. Dillabough, R.N., of Brockville, is nursing Master Trevor Allison who is very ill with Typhoid Fever.

* * *

Miss Ella M. VanAllen and Mr. A. A. Kellough spent Monday in Montreal.

* * *

The Editor of this paper, on an invitation, accompanied the Chairman of the Board of Education and other members of the Building Committee on an inspection of our New Collegiate on Thursday of this week. It was our pleasure to meet Mr. Richards, architect, and Mr. Kemp, contractor, who are speeding up the work in order to complete their contract with the least possible delay. From an outside appearance, the building is a credit to the town, but only after viewing this modern school inside, is this asset to our town fully appreciated. "Apart from ivory pillars and a few frills," said Mr. Richard, "you have as fine a school as any in Ontario." The chairman arranged for an opening date which is published in another column.

* * *

The United Church, Monday Mar. 22nd, 7.30 sharp, an Olde Tyme Concert. Guaranteed to contain nothing new. Admission 25 cents.

* * *

One hundred and twelve applications for divorce are before Parliament this session, of these 48 have been made by husbands and 64 by wives. One hundred are from Ontario, 11 from Quebec and one from British Columbia.

* * *

Speaking about the muzzling of dogs, the Brockville Recorder and Times says:—"Why not carry the same principle into practice in regard to some of the parasites from which society suffers? Think of the relief that it would be to the community to have all of the scandalmongers, the back-biters, the malicious gossipers, the chronic fault finders and others of that mischief making ilk permanently in check! With what unholy glee would we not pinion their jaws and convert them into nose-breathers! Bereft of the free use of their tongues, such people would no longer be the menace to peace and happiness that they are and would be helpless to spread the seeds of animosity, suspicion and distrust. The disease which they carry is much more dangerous and much more nsidious than the hydrophobia for which dogs are receiving summary execution. Restrain the gossipers, whisperers and rumor-spreaders of the street-corners and drawing-rooms and society would break into cheers.

WIRE

If you have an important message to send quickly, it goes by wire.

That is just what the brain does in directing the work of the body. It sends out its messages over the greatest communicating system in the world, the nervous system.

If something goes wrong with this system the brain cannot get its full amount of force over the nerve wires and disease is the result.

CHIROPRACTIC ADJUSTMENTS

will keep your nerve wires clear.
Consultation Free

Bring all your health troubles to

STEWART FORD, D.C., Ph.T.D.
CHIROPRACTOR

Hours—10-12; 2-5; 7-8.
Phone 116 MORRISBURG

Ford Radiators re-nickelel $3.50
Bumpers for any car ... $1.60
Light rims 30c

MORASH FOUNDRY

Do you like Old Time Music?
Do you like Old Time Songs?
Do you like Old Cornet Airs?
Do you like GOOD EATS?
You do, then be at the United Church at 7.30 sharp on Monday, March 22nd. Admission 25 cents.

* * *

Mrs. Will C. Cochrane and daughter Adelina, left this morning for Sweetsburg, Que., on a few days' visit to the home of Mrs. C. O. Robb.

* * *

Miss Isabel Eager of Ottawa and Mr. Spencer Eager of Montreal are spending the week with their father Mr. Wm. Eager.

* * *

Mrs. Frank Dixon and Mrs. John Stormont Jr., of Verdun, Que., spent a few days with relatives and friends in town last week.

* * *

The Riverside Sewing Club will hold its annual dinner, for members and their families only on Tuesday, March 23rd, in the Hall, (Bowman's factory) at 7 o'clock. A social evening with games and dancing will follow.

* * *

Mr. and Mrs. B. R. Lynch and children attended the funeral of Austin Lynch, infant son of Mr. and Mrs. C. M. Lynch of Iroquois on Monday.

* * *

It's coming at last. Did you know that Billy's Bungalow will be in the Music Hall, Friday evening, April 9th.

* * *

A musicale and afternoon tea will be held in the lecture room of the United Church on Saturday, March 27th, from 3.30 to 5.30 under the auspices of the Mission Band. A number of the children will be taking part in recitations, vocal and instrumental numbers. Everyone is invited to come and spend the afternoon with the children.

* * *

Born—To Mr. and Mrs. Rufus McIntosh, Williamsburg, on Sunday March 14th, 1926, a daughter (Lucy Elizabeth).

* * *

The friends of Mr. Wm. Eager will learn with regret that he is confined to his room with a somewhat serious illness.

Judging from the way the ditches have been cleaned out and the entrance to the sewers opened, in case of a flood, following the recent heavy snow falls, some one is apparently taking an active interest in the public affairs of our town.

Those desiring settings of Pheasants Eggs will please get application forms from Merkley Bros., Dr. Gorrell, or F. H. Broder.

Born—To Mr. and Mrs. Stanford Strader of Massena, N.Y., February 17th, a daughter. (Aletha May).

Dear Phylis—Don't forget I will be calling for you on Monday evening to take you to the Old Tyme Concert at the United Church. Be ready early for it starts at 7.30 sharp.

Yours as ever—Jack.

P.S.—Don't bother with too much supper for there will be good refreshments.

The remains of the late Joseph Steen of Montreal were brought here for burial on Saturday last and were placed in the vault.

A writ claiming unstated damages has been issued against the City of Owen Sound, the Public Utilities Commission and the Board of Health by Miss Susie McQueen of Owen Sound, who alleges neglect on the part of the city in supplying impure water. This case arises out of the typhoid fever epidemic which prevailed there during the summer and fall of 1925. This is a test case which, if successful, will be followed by others.

In the estimates of the Hydro-Electric Power Commission, which will be brought before the Legislature at an early date, provision will be made for the commencement of a high tension transmission line from Toronto to the Ottawa River. Estimates vary as to the cost of a high tension line to the Ottawa River.

The ratepayers of the town of Prescott are to vote on the following question on March 22: "Are you in favor of the municipal council of the town of Prescott issuing debentures to the value of $55,000 for the purpose of extending and remodelling the high school in the town of Prescott?"

Four hundred and seventy patients in the Province of Ontario received free insulin treatments for diabetes in February, at a cost of $2,916.

Dr. George W. Collison, who died at Brinston a few days ago, aged 60 was a graduate of Queens University, Medical Officer of Health for the Township of Matilda; president of the Horticultural Society, of the Community Board of Directors and of the Conservative Association for the County of Dundas. During the war he was secretary of the Red Cross Association and he belonged to the Freemasons, Oddfellows, Foresters and Chosen Friends.

WALL PAPER

Just received a shipment of all the latest designs in 1926 Wall Paper, 21 inches wide, at prices to suit everybody. It costs you nothing to look it over while the assortment is complete.

MRS. S. D. BECKSTEAD,
Morrisburg.

cc

EAST END MEAT MARKET

Choice Western Beef Cuts
Choice Pork Cuts
Choice Veal Cuts
Choice Lamb Cuts
Fresh Sausage & Frankforts.

Fresh Beef Tongues & Hearts
Fresh Dairy & Creamry Butter.
Swifts Lard & Shortening
Fish & Select Oysters

Salmon, Halibut, White Fish, Fresh Herring and Fillets.
VEGETABLES
CANNED PEAS, CORN and TOMATOES,
Green Lettuce, Celery, Carrots, Cabbage, Red Onions, Spanish Onions and Potatoes. Sauerkraut, 3 lbs. for 25c
CASH DISCOUNT Bond Given with every 25 cent CASH PURCHASE

O. J. BARKLEY
Phone 86 MORRISBURG.

New Spring Showing In Furniture at W. Marsh & Son's

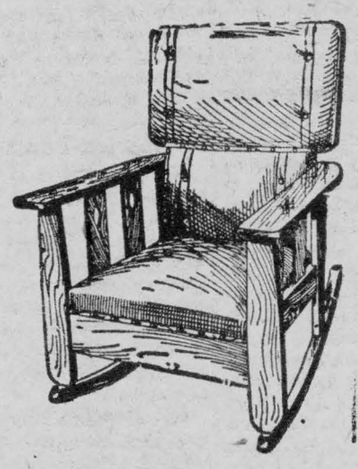

Just received a complete new up-to-date stock of Bedroom, Dining and Library Furniture. Every week during March and April we will have a feature week offering extraordinarily low prices. This week is ROCKING CHAIR week, Commencing Saturday, March 6th to March 13th.

Large, roomy Arm Rockers, Solid Oak, upholstered seat and back in Leatherette, only ... $9.95
Wood Seat, Arm Rockers ... $3.98
Nurse and Sewing Rockers ... $2.98
Fumed Oak Rockers, genuine leather seat and back baloon seat ... $12.50
Child's rockers ... $2.50
Linoleum Rugs, all new patterns, 9x12 ... $15.00
Felt Mattresses, only 6 left, to clear ... $6.98
Victor Records, a few left at 3 for ... $1.00

New up-to-the-minute records received every week. Call and hear the new March Records—all V.E. process, 75c double sided.

* * * *

W. Marsh & Son
PHONE 11 MORRISBURG, ONT.

West End Meat Market
"Home of Quality Meat"

All Meats are Strictly Government Inspected

Phone Orders Promptly Attended To. Special Attention Given to Children.

SATURDAY MORNING SPECIALS

Chuck Roasts ... 14c
Choice Rump Roasts ... 15c
Choice Sirloin Roasts ... 15c
Choice Chuck Steak ... 18c

JOHNSTONE & ANDERSON
Morrisburg, 'Phone 74

PLUMBING & HEATING

All kinds of
PLUMBING
and
REPAIR WORK
Guaranteed

I also handle a full line of Stoves and Furnaces at remarkably LOW PRICES.

W. F. SWAYNE
LOCK ST. MORRISBURG
Phone 60

The Service of Sight



J. MILES WHITTEKER
OPTOMETRIST
MORRISBURG — ONT.

Specialist
In correcting Defective Vision and Eye-strain

Phones
Office ... 18W
Residence ... 18J

Hours
9 to 12; 1.30 to 5.30
Evenings by Appointment

DON'T

Let "Cheap" Dairy Utensils Steal Your Milk Profits.

Your cows are trying to make money for you. Are you giving them a fair chance? Poorly made, insanitary Dairy Pails with crudely finished seams provide parking space for germs—contaminate your milk—steal your profits. The safe way is to use utensils that are clean and sanitary, that will keep your milk pure and sweet and protect your profits. Money invested in McClary's Blue Line is money saved because in these well made utensils you have improved features that no other dairyware possesses.

Now is the time to check over your dairy equipment. Discard all unsanitary utensils and play safe. Make out a list of what you need and see McGILLIS next time you're in town.

OUR STOCK IS COMPLETE AND PRICES RIGHT.

NORMAN McGILLIS, PHONE 17 MORRISBURG

"The Old Reliable"

NOW IS THE TIME to select your SPRING COAT. Our Stock is now complete and awaits your selection. We will be offer you exceptional values which you should profit by.

We feature straight line and flared models from the hips down, in Poiret Twill, English Tricotine and fine Charmeen. Some have fur edging around collar and trimmed with tube brade or metallic silver. Linings are of heavy figured or plain Canton Crepe. Colors—Cocoa, Rust, Sand, Rosewood, Cadet, Navy and Black.

For Men and Young Men, we have just opened up a full line of Suits and Overcoats at prices to suit everybody.

DON'T FORGET SATURDAY IS BARGAIN DAY

SAM AGULNIK

CELEBRATED SCRANTON COAL

SCREENED
COKE
AND
Electrical Goods

ESTATE W. H. McGANNON

CELEBRATED SCRANTON COAL