THE WINCHESTER PRESS

VOL. SIXTY-SIX — WINCHESTER, ONT. THURSDAY, APRIL 1st, 1954. — No. 45

District School Teacher Tells About Winchester, England

An exchange teacher from Cornwall, Ontario, to Liverpool, England, Miss Verna E. Levere, of Mountain Township, is doing considerable travelling in the Old Country and on the Continent, and has recently visited the historical city of Winchester, England, after which our village is named. Here are her interesting views and impressions, as reported to the Press in a letter from Miss Levere last week:

* * * *

"A few years ago, while I was attending High School in Winchester, Ontario, Mr. John Peart, Director of Education from Winchester, England, visited our village. At that time, I resolved that some day I, too, would visit the mother city of Winchester, England.

Most of you already know that I am an exchange teacher from Cornwall, Ontario, Canada, to Liverpool, England.

My dreams of visiting Winchester, England, were finally realized on February 27th, 1954, when I was on half-term holiday. I journeyed to Salisbury via London and made my headquarters in the small borough of Wilton in Wiltshire County. Wilton lies at the southern border of Salisbury Plain, which has for many years been one of the great military training areas for the British Army. It is the home of the Royal Carpet Factory where famous Wilton and Axminster rugs are made.

I went to Winchester by bus and passed the village of Romsey where Broadlands Estate is located. It was at this place that Queen Elizabeth II and the Duke of Edinburgh spent the first part of their honeymoon.

Winchester, the cathedral city and the county town of Hampshire, England, is located on the River, Itchen, twelve miles northeast of Southampton and sixty-six miles from London. It was the white city of the Britons, and an important Roman Centre, being situated on the main Roman military road of South Britain. It was surrounded by a stone wall about 200 A.D., but only a small portion of this wall still remains. Of the original five large gates in the city wall, only two remain, Westgate and Kingsgate. Much of Westgate is of the 13th Century, but the front wall was rebuilt in 1390. The room over the gate passage was used as a prison in the 16th and 18th centuries. Now a museum of objects relating to the history of Winchester is housed here. It includes the finest collection of old weights and measures in the country, the city moot horn of about 1200 A.D., armour used by the town guard, and the city chest, which is probably of 1590. From the top of Westgate there is a good view of the city and the Guildhall where the curfew is still rung at eight o'clock each evening. St. Swithun, a very small medieval church, forms the upper story of Kingsgate.

I visited the Cathedral, the longest Gothic Church in the world (556 feet). It is a beautiful building, and one could spend several days studying all the interesting things. It contains the tombs of Canute, William Rufus, Cardinal Beaufort and Jane Austin. Here William the Conqueror and Richard I were crowned. Queen Mary and Philip of Spain were married in the cathedral. At one time Winchester was the Capital of England, and Alfred the Great did much to develop the commercial life of the city. Alfred the Great is buried in Winchester, England, and there is a huge statue built in memory of him.

Winchester is an important educational centre also. Here is located Winchester College, one of the famous of Public Schools, founded by William of Wykeham in 1382. The boys are called "Wykehamists," and they are a familiar sight on the streets of Winchester, wearing their famous "boaters."

I also visited the hospital of St. Cross, the finest medieval almhouse in England. It was founded by Henry de Blais, Bishop of Winchester, in 1130, for the maintenance of thirteen poor men, and provision of dinner for a hundred others. Cardinal Beaufort added another almhouse to the origin in 1445. Today, the brethren of the de Blois foundation wear black caps and gowns and a silver cross, while those of the Beaufort foundation wear dark red caps and gowns. The famous Wayfarer's Dole of bread and beer is still given at the Gatehouse. This was a custom that originated in early Roman times to help the weary traveller on his way. The Dole is still given to tourists and has been served from the Gateway for over 600 years. You must ask for the Wayfarer's Dole or it is not given. I asked and received. The Church of St. Cross is a very impressive example of early Norman architecture.

I then visited the Royal Castle where King Arthur's Round Table is displayed. King Arthur is shown at the top, and the 24 spaces bear the names of his knights. The Great Hall of the castle is the most important part remaining today. Many medieval parliaments assembled in this hall, and it was the scene of several notable trials. In 1603, Sir Walter Raleigh listened in the Hall to his death sentence. The Great Hall is used as a courtroom now, but may be visited when the Assizes or Quarter Sessions are not sitting.

Another interesting feature was the City Cross, built in the Fifteenth Century. It contains statues of St. John, William of Wykeham, King Alfred, and the first Mayor of Winchester. The Cross is sometimes called the Butter Cross, and country produce used to be sold on the steps forming the base.

Winchester has a good shopping district, and many fine houses and buildings. It received some bomb damage during the war, but no historical buildings were destroyed.

Jane Austin, the writer, spent the last few weeks of her life at a house on College Street, and died there. Keats, too, stayed in the city because of his health and wrote: ". . . it is the pleasantest town I ever was in, and has the most recommendations of any."

Yes, I, too, enjoyed my visit to Winchester, England, and should like to return at a later date. Time does not permit that, as I want to see as much of as many countries as possible while I am in England. At Christmas I was able to visit Switzerland and France. While I am on Easter holidays, I hope to tour the Continent. I expect to visit Belgium, Holland, Luxembourg, Switzerland, Italy and France. To my fellow teachers, I would say: "Come on exchange!" It is a marvellous opportunity!

WINCHESTER THEATRE NEWS

The double feature show for Thursday, Friday and Saturday is "Tembo," and "San Antone."

Tembo is a thrilling jungle picture in color. Howard Hill, the world's best archer, stars in this feature. The story is about a trip into Africa's least known jungles by Hill and his associates to find the truth about the "Leopard Men." The Leopard Man is supposed to wear the skin and claws of a leopard as his disguise while jumping from trees on his prey, like the actual beast. This is one of our best jungle features in colour since King Solomon's Mines. "San Antone," starring Rod Cameron and Forest Tucker, films one of the most dangerous cattle drives in history during the Civil War. Action and adventure are the highlights of the above features showing April 1st, 2nd and 3rd.

Next Monday, Tuesday and Wednesday we feature "The Promoter," an excellent British film, and "The Steel Trap," with Joseph Cotton. A great surprise awaits you, since these features are quite different from any we have shown lately. They are fine entertainment.

Our experience the last two weeks with the new 6.30 starting time for Saturday, was very successful. We hope that the showing of both features twice for double bills will make more comfort and convenience for our Saturday night patrons.

The interest of the children in the photos of Roy Rogers last week-end was so great that we shall try to obtain some more pictures of favorite actors and actresses.

A short feature, "Mickey's Birthday Party," showing April 8-9-10, will be of special interest to children. There will be an Easter Cartoon Show on Monday, April 19th, at 2.00 p.m.

Dundas Women Teachers' Federation

The March meeting of the Women Teachers' Federation of Dundas was held in the South Mountain Continuation School on Tuesday eevning, March 30th. The president, Miss Kay Morgatroyd, had charge of the business, and also welcomed the guests, the Grenville County teachers. The minutes of the last meeting were read by the secretary, Mrs. Mabel Whittaker, and the treasurer's report was given by Mrs. Lucy Barkley.

The program was prepared by the Mountain Township teachers, with Mrs. Freda Mellan in charge. Two films, "We Act Our Age," and "Family Circle," were shown by Mr. Gallinger of South Mountain. The first three chapters of the Study Book, "The Teacher And Pupil Relationship," were given by the Williamsburg Township teachers, Mrs. Hattie Casselman, Mrs. York, and Mrs. Tuttle. Several vocal solos were given by Mrs. Donna Simms, with Mrs. Phyllis Simms as accompanist. Mrs. Roy Graham led in the community singing, and played a piano solo. Delegates to the Regional Meeting at Kingston on May 15th are Miss Edith Render and Mrs. Kay Shaver, both of Iroquois.

A social hour, under the direction of Mrs. Vera Cleland, brought the meeting to a close. Miss Maude Edgerton, of Winchester, thanked all those who had taken part in the meeting.

RECENT BIRTHS AT MEMORIAL HOSPITAL

On Wednesday, March 24th, 1954, to Mr. and Mrs. Lockie Helmer, of Chesterville, a daughter.

* * * *

On Thursday, March 25th, 1954, to Mr. and Mrs. Ernest Servage, of Morrisburg, a daughter.

* * * *

On Sunday, March 28th, 1954, to Mr. and Mrs. Jean Paul Sabourin, of Crysler, R. R. 2, a son.

* * * *

On Wednesday, March 31st, 1954, to Mr. and Mrs. Ray Taylor, Winchester, a daughter.

* * * *

On Wednesday, March 31st, 1954, to Mr. and Mrs. W. Robert Jennings, R. R. 4, Winchester, a daughter.

Baptismal Font Dedicated At Mountain

A very impressive service was held in Mountain United Church on Sunday morning, March 28, when the minister, Rev. William E. Wright, dedicated a quarter cut oak Baptismal Font, the gift of Mr. and Mrs. Robert Bryan, of Cobden, Ont.

The font was presented to the minister in the name of the donors by Mrs. Thos. Dougall, a sister of Mrs. Bryan's, to be dedicated by him to the glory and praise of God.

Mr. and Mrs. Bryan have been faithful and devoted members of the church for a long period of years. Mrs. Bryan held many responsible positions in connection with the different woman's organizations. Mr. Bryan is an honorary member of the Session, and is the only surviving member of the Trustee Board, which procured the present building for the worship of God.

Another interesting feature of this service was the use of the font for the first time for the baptism of Douglas Carl Bryan, a grand nephew of Mr. and Mrs. Robert Bryan, and a son of Mr. and Mrs. Carl B. Bryan. Jessie Siona Coughler, a daughter of Mr. and Mrs. Edward G. Coughler, was also baptized.

The gift of this Baptismal Font is greatly appreciated by the congregation of Mountain United Church, and it will always be a reminder of the loyal service rendered by this highly repsected and greatly loved couple.

Generous Response To Junior Red Cross Appeal

Contributions from the Public Schools of Dundas County to the February appeal for funds on behalf of the Junior Red Cross exceeded those of any previous year. Contributions amounted to $861.83, as compared with $734.32 in 1953. Every public school in the County sent in contributions. To teachers, pupils and to all others who helped in any way to achieve such an outstanding result go my sincere thanks.

Below is a tabulation of contributions from the various public schools. W. J. Stewart, I.P.S.

Matilda

No. 1, $10.00; No. 4, $5.00; No. 5, $4.50; No. 7, $10.15; No. 8, $25.00; No. 9, $14.00; No. 10, $10.00; No. 11, $15.00; No. 12, $40.00; No. 13, $8.75; No. 14, $2.00; No. 15, $11.00; No. 16, $5.00; No. 17, $5.00; No. 18,, $5.00; No. 19, $9.00; No. 23, $12.00; Total, $191.40

Williamsburg

No. 1, $11.00; No. 3, $6.00; No. 4, $12.00; No. 5, $5.00; No. 6, $5.00; No. 7, $3.00; No. 8, $8.00; No. 9, $7.00; No. 10,, $2.00; No. 11, $15.00; No. 12, $10.00; No. 13, $11.00; No. 14, $10.00; No. 16, $10.00; No. 17, $10.00; No. 18, $19.00; No. 20, $7.50; No. 21, $5.00; No. 22, $2.00. Total, $158.50.

Winchester

No. 2, $10.00; No. 4, $10.00; No. 5, $15.00; No. 6, $10.00; No. 7, $15.00; No. 8, $4.00; No. 9, $9.00; No. 10, $20.00; No. 11, $4.00; No. 12, $5.00; No. 15, $8.00; No. 16, $8.00; No. 18, $12.00; No. 20, $10.00. Total, $140.00.

Mountain

No. 1, $28.30; No. 3, $5.00; No. 4, $5.00; No. 6, $10.00; No. 7, $8.70; No. 10, $17.00; No. 11, $12.00; No. 15, $7.00; No. 22, $12.00; No. 23, $1.35; N. M. Consolidated, $25.51. Total, $132.86.

Villages

Chesterville Public School, $67.82; Iroquois Public School, $50.00; Morrisburg Public School, $53.25; Winchester Public School, $68.00. Total Urban, $239.07.

Grand Total: Rural, $622.76; Urban, $239.07; total, $861.83.

Winchester Springs Merchant Observes 25th Anniversary

Synonymous with the first day of April, to-day, are April Fool Jokes. The significance of All Fools' Day this year, however, is strictly of a secondary nature to Ralph S. Allison and Sons, of Winchester Springs, who, to-day, mark 25 years of successful business as general merchants, feed dealers and vendors of McColl-Frontenac products.

It was on April 1st, 1929, that a young, ambitious couple, Ralph and Mildred Allison, purchased the property in Winchester Springs, formerly known as the James A. McIntosh stand, from the late George H. Barclay, well-known Williamsburg business man. Armed with a lot of industry and sound ideals, but not much money, Mr. and Mrs. Allison, who were 21 and 18 years old, respectively, at that time, started out on a business career that was to lead to one of the district's most popular and progressive general stores.

After purchasing the building, the Allisons re-stocked it, added new lines and started to serve the public in their friendly and courteous manner, something they are still doing. The depression years that followed were difficult, but a keen sense of finance and a square deal policy to their many customers, helped the Allisons in no uncertain terms. As times improved, so did the business—and it grew. Always a feed dealer, Ralph Allison has expanded this department in recent years, and now has two large buildings housing equipment and storage space, to meet the needs of the farmers in the district. A truck is on the road hauling and delivering feed almost every day. Besides the store and apartment which are located in the original building, and the two feed buildings, the Allisons also possess several other properties in the Springs, including a modern 150-acre farm one mile west of the village. In all twenty-five years, Ralph Allison, besides his several other obligations, has very capably filled the position of postmaster.

The business is referred to today as Ralph S. Allison and Sons—and there are three sons, although only the oldest of the trio, Lloyd, 25, is active in the business. He became a senior partner upon graduation from Winchester High School in 1946. Since that time he and his wife, the former Miss Elsie Empey, of Williamsburg, have been invaluable in the operation of the business. Second oldest son is 20-year-old Keith, who, on graduating from Ryerson Institute of Technology in Toronto this Spring, will accept a position on the Engineering Staff of Canadian General Electric. Baby of the family is Dale, 10-year-old public school pupil.

Down through the years Ralph Allison has been a church man, and has held many offices in the Winchester Springs United Church, where to-day he is chairman of the Board of Stewards. Aside from this and his continual support of community projects, his chief interests concern the successful guidance of a good business and a good family.

Mrs. Allison, the former Mildred Dillabough, of Morewood, has been a full-time partner ever since the day she and her husband made the decision to buy. The ups and downs, the bad times and the good ones, have taken a major share of her time, but she has no regrets. One of the village's leading young women, she is also an active church worker, where she has held many offices in the various ladies' organizations.

In spite of their continued success, the Allisons are humble, and are the first to credit their accomplishments to the loyal patronage they have enjoyed from a wide scope of costumers and friends. And if you ask them, they will tell you with just a twinkle of pride in their eyes, that some of the customers coming into their store to-day are the ones who patronized them 25 years ago. That just about sums up how well this Allison family is liked and respected around Winchester Springs.

And so, to-morrow night, it's with a touch of humility that Ralph Allison and Sons are throwing open the doors of the Winchester Springs' Orange Hall to their patrons and friends to a special "Customers' Night," which will include films, entertainment and dancing, all free. It's just a small token of appreciation, the Allisons say, as they look forward to another quarter century of pleasant business relationships.

Child Loses Eye

The results of being kicked in the face by a horse took a serious turn this week for Leslie Dawley, 11-year-old son of Mr. and Mrs. Basil Dawley, when doctors announced that it would be necessary to remove the severely damaged eye to eliminate further complications. The young lad was critically injured two weeks ago when he suffered a fractured skull, broken nose and severe face lacerations, after being kicked by a year-old colt. The eye had been under careful observation by specialists since the accident, and had not responded to treatment.

Flood Scenes Along The Nation River

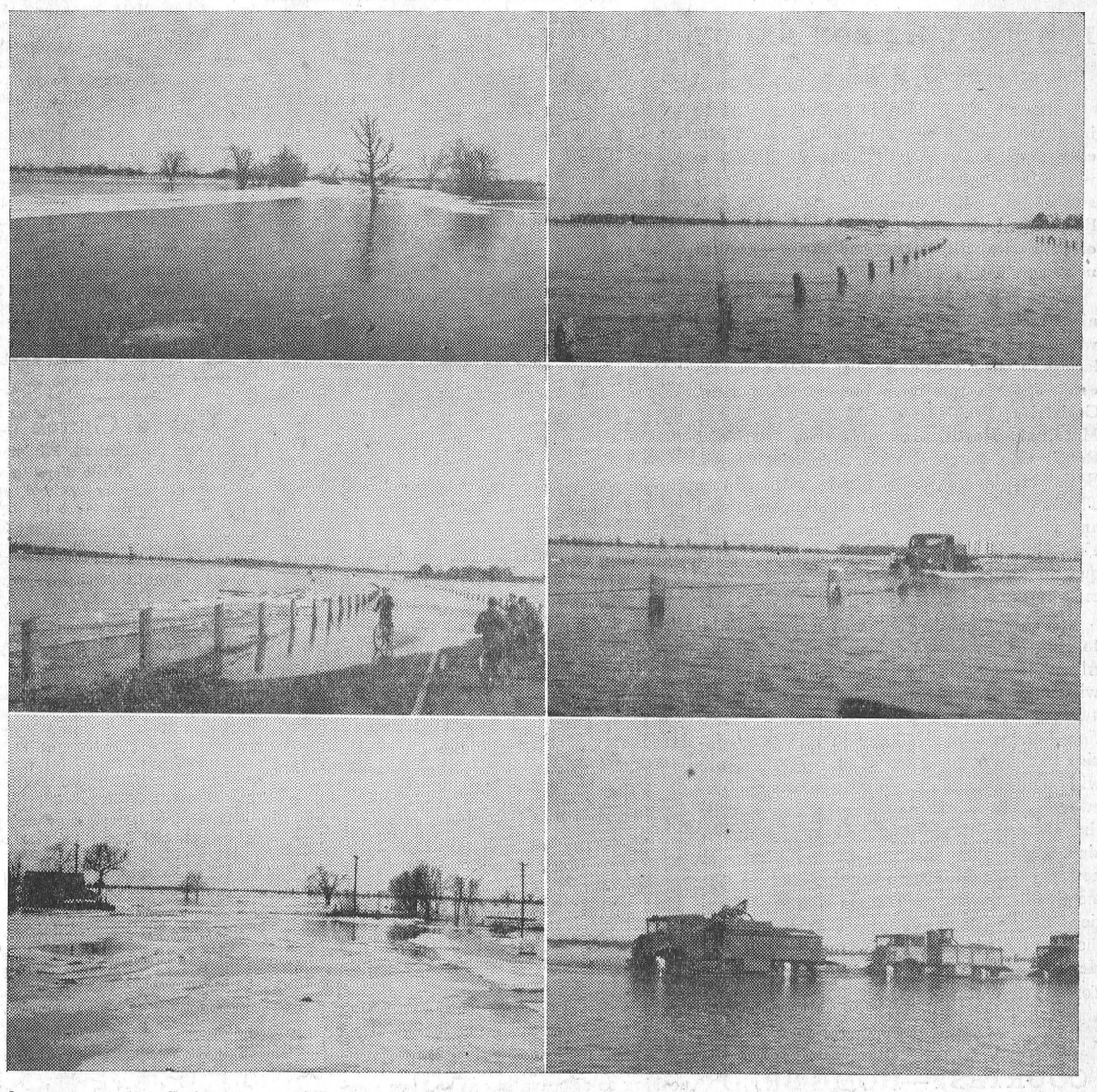

Once a year, each Spring, the usually meek Nation River becomes a turbulent stream of massive proportions, overflowing its banks and flooding thousands of acres in the surrounding countryside. Quite often, as was the case in 1947 when the above pictures were taken, the rampaging waters flow over a portion of Highway 31, south of Cass Bridge, to a depth of two or three feet, shutting off traffic. To-day, the Nation has again broken loose, and only the low temperature weather has held it in reasonable bounds. Given two or three mild and rainy days in succession, the present flooding conditions could get out of hand quite easily. In any case, the annual Barrel Sweepstake, sponsored by the Chesterville Legion, has been temporarily postponed. The event, which carries with it a $100.00 first prize, will be held on the first Wednesday afternoon after the river is free of ice, and the waters have subsided.

Local High School Cadets Visit Royal Military College

On Friday, March 19th, through the co-operation of the North Dundas District High School Board, the Winchester High School Cadet Corps was able to accept an invitation to visit the Royal Military College at Kingston. A member of the teaching staff, Mr. O. G. Froggett, accompanied the party of forty officers, N.C.O.'s and senior cadets. Here is Cadet Colonel James Bingley's account of the trip and the inspection of the College.

* * * *

It was with mingled feelings of relief and anticipation that we senior Cadets boarded the big brown army bus outside the school Friday morning at 8.30. The relief was due to the fact that we had escaped the boredom of school life for a whole day, while the anticipation was due to our impending visit to the Royal Military College at Kingston later that morning. Well on the way, the proceedings were brightened up by a community sing-song, led by Lieut. James Kerr, and the enjoyment of the scenic splendour along the great St. Lawrence. At Brockville, we halted for some fifteen minutes while everyone scurried to different places of interest. Soon we continued on our way, fortified by an imposing array of chocolate bars and soft drinks.

At Kingston, we went directly to the College, formed up and marched to the parade square, where we were divided into two groups for a guided tour of the huge grounds and grey limestone buildings. Following a fiftyish pleasant R. S. M. eagerly, we were led first to the impressive shops, where an instructor gave us a comprehensive explanation of the intricate workings of the fine modern steel lathes and tool-designing instruments maintained there.

Next on the agenda was the mechanized engineering laboratory where we were shown varied devices for measuring the strength and versatility of different materials. Here was a bit of a disappointment, for not enough time was allotted to the tour to give us any demonstrations of any of these devices in action, testing by pulling, pushing or bending, the experimental substances.

In the next building were situated the intricate engines that interested everyone. Regular aeroplane motors were lined side by side with huge jet engines that were, again, motionless. However, here we were shown the most interesting number on the tour, the actual preparation of liquid air in huge compressors. An attendant even poured out the frigid liquid on his hand, which he kept moving constantly to prevent freezing it. A pliable rubber hose was dipped in the air for a few seconds, and when withdrawn, could be snapped off like macaroni.

From modern to aged, we trailed to the "Stone Frigate," the original building of the College. Here, in the huge cellars, were the shooting galleries and the records of the champion shooting teams of the past one hundred years.

We again crossed the parade square and entered the main building, with its numerous classrooms and chemical analysis laboratories, which were very interesting to Winchester Chemistry students.

In the well-furnished residences, we were shown into individual cadet quarters, and from there to the magnificent gymnasium and sky-blue swimming pool.

By now, most of us had the "Cassius" look (lean and hungry), but learned to our consternation that we would have to wait until we had toured the College's own private fortress, "Fort Frederick." Here was our greatest disappointment, for the large stone, main building, surrounded by an empty moat, was closed, and we were forced to content ourselves with the heavy cannons and tunnels about the grounds. As we returned, a siren screeched, and we hurried to watch the R. M. C. Cadets form up for mess. Our admiration of these cadets, on seeing them perform, was beyond words, so we just stared.

Now we formed up with our other group, and went to dinner with the rest of the cadets.

Directly after, we formed up once more and filed into our waiting bus, and soon were on the way home.

Back in Winchester again, we all realized that it was worth the effort of getting into our uniforms to see the efficient, inside mechanism of a great institution such as the Royal Military College.

JAKES' FAMILY HONOURED BEFORE LEAVING WINCHESTER

Misses Leewyn and Lynette Jakes were recent guests of honour at a pleasantly arranged theatre party, after which Mrs. A. Greer presented the girls with Bible Story Books from St. Matthias' Sunday School, and candy and perfume from St. Anna's Mission Band.

On other occasions, Mr. H. O. Balkwill presented Mr. Jakes with a gift of jewellery from the staff of the Royal Bank of Canada. Mrs. F. Gibbons presented Mrs. Jakes with an end table on behalf of the members of St. Matthias' Guild.

Mr. and Mrs. Jakes will be taking up residence in Navan in the near future.

South Nation River Authority Meets

A meeting of the executive of the South Nation River Authority was held at Chesterville last Thursday night with six members of the body attending.

It was the first meeting since November when the authority convened in Ottawa to discuss the problem of the river control. Discussion during the meeting centred primarily on the federal and provincial proposed grant. Both governments have offered 37½%, which would leave the various municipalities and townships paying the remaining 25 per cent.

The executive will continue discussions on the authorty this week at Ottawa.

Members attending the meeting included the chairman, Reeve Charles McMillan, Chesterville; Rene Boileau, Warden of the Counties of Prescott and Russell, who is vice chairman; and Ferdinand Larose, Plantagenet; Orvil Seeley, reeve of Matilda township; G. G. Landry, reeve of Clarence township; and Walter Moffat, former reeve of Winchester.

DONATES BOOK TO LOCAL LIBRARY

In loving memory of her dear father, Mr. Thomas Smith, who died at the advanced age of 94 years, Mrs. J. A. Fraser (Annie Smith), of the Town of Mount Royal, Que., presented the Winchester Public Library with a copy of "No Other Gods," autographed by the author, Wilder Penfield, director of the Montreal Neurological Institute, and internationally known as a surgeon, scholar, writer and speaker. The Library Board is most grateful to Mrs. Fraser for the gift of this book.

Awarded $30,000 For Loss of Leg

Mr. Justice Schroeder, in Ontario Supreme Court at Ottawa last week, awarded $30,000 to William Dunbar, of Iroquois, for loss of his right leg and other injuries received when he was struck by a car on Booth street, near the Chaudiere Bridge, last September.

Mr. Dunbar is a widower with an eight-year-old daughter, and was employed as a laborer prior to the accident.

The defendant, Herman Way, of Billings Bridge, did not appear in court to contest the action for damages.

O. F. Howe, QC, counsel for the plantiff, told the court Mr. Dunbar was struck, while crossing the street, by a car driven by the defendant. He said Mr. Way spent 30 days in jail as a result of his conduct in connection with the accident.

Dr. H. E. Minnes testified that Mr. Dunbar's right leg had to be amputated below the knee as a result of the accident, and he suffvery severe concussion which "probably caused severe brain damage."

In giving his judgment, Mr. Justice Schroeder held the plaintif had been "grievously injured. Anything one can do to compensate him can only approximate the loss."

Two Guest Speakers At Baptist Church Next Sunday Morning

There will be two guest speakers at the morning service in the local Baptist Church next Sunday. They are Messrs. Calorin Farnker, of Sarnia, and Leonard Ferguson, of Hamilton, both of whom are studying for the ministry. Mr. Farnher was a former business man, and associated with one of Canada's largest oil companies. He also served with the Royal Canadian Navy. Mr. Ferguson, former novice roller skating champion, is an all-star athlete in hockey, football and track and field sports. Both will deliver messarges at the morning service and will be present at the Union Service, to be held in the United Church in the evening, when Pastor Brown's topic will be: "Jonah and the Fish."

HOUSEHOLD HINTS

To relieve the pain from a corn, apply a little oil of peppermint to the corn daily.

THE WINCHESTER PRESS

W. F. WORKMAN, Publisher.

Established in the year 1888.
Published Wednesday, Afternoon, Dated Thursday.
Subscription Rates: $2.50 per year in Canada; $3.50 per year in the U. S. A., payable in Advance.

Member of the Canadian Weekly Newspapers' Association and the Ontario-Quebec Division of the C. W. N. A.

Guaranteed Circulation over 1900.
Advertising Rates on Request.

Authorized as Second Class Mail, Post Office Department, Ottawa.

Volume 66, No. 45. Thursday, April 1st, 1954.

LEAGUE QUIZ BOX READY FOR PRESS

The Health League of Canada announces inauguration of a new service in public health education, a weekly "Question Box," in which lay questions about health will be answered by leading Canadian doctors for publication in Canadian newspapers. The first of the series will be ready to be submitted to newspapers this month.

The Health League has ten special technical sections, headed by eminent physicians, which will study and answer all questions relating to their special special fields of interest. These committees include Alcoholism, Geriatrics (Problems of Old Age), Child and Maternal Heath, Immunization, Artificial Respiration, Pasteurization, Industrial Health, Social Hygiene, Nutrition and Foodhandling. The League also has a medical advisory board and a board of medical editors for the magazine Health, which can deal expertly with questions relating to fields outside those covered by the special technical committees.

The "Q,uestion Box" will not undertake to offer long-distance diagnosis of individuals. All other questions relating to individual bewilderment about health facts will be answered if answerable. A bi-monthly "Question Box" also will appear in Health magazine to answer questions of readers, but there will be no duplication. The questions and answers published in newspapers will not be the same as those published in the magazine. Additional information will be sent newspapers within two weeks, and in the meanwhile, newspaper readers who have questions they wish answered are asked to send them to their local newspaper office or to the Health League of Canada, 111 Avenue Road, Toronto 5, Ontario.

COURTESY—HOME-BRED

If courtesy is the keynote of safe driving, it is a reasonable deduction that many of our future road hogs and traffic tyrants are being bred right in our homes today. For there, too often, courtesy is ignored, unhonored and unsung.

A long stretch of calculation? Not at all! Courtesy is a state of mind attendant upon all our dealings and human contacts; it most certainly influences our attitude and directs our behaviour behind the wheel of an automobile.

Among the kids who frolic on the back lot, we've been making a few mental observations recently—especially in the courtesy they display to elder people who pass by. Their attitude gives a fair conception of their upbringing and home surroundings. But the thought that what they learn at home must cast a lifelong reflection—even in such important daily details as their traffic habits—is alarming, to say the least.

The way to be happy, so they say, is to please others while pleasing yourself. One way of putting this into practice, is to be courteous at the wheel. In this way, you won't do to the other driver what you wouldn't like done to you. You will give the road to those who are trying to pass. You will keep to your side of the road when you see another car approaching. You won't threaten the lives of others by speeding. If you are courteous in your ways, you'll be courteous at the wheel of your car.

It's a happy slogan that says, "Courtesy is contagious"; but to make sure of things, we prefer the axiom "Courtesy begins at home," says the Lachute Watchman.

MORE WAGES FOR LESS WORK?

Big Labor's growing interest in perfuming its actions with costly propaganda programs in a vain attempt to convince the public that it is still the underdog in modern industrial society, is already beginning to backfire. It will take more than labor commentators, labor columnists and publicity-seeking stunts to convince John Q. Public that Organized Labor is entitled to take an annual crack at the consumers' pocketbook in the form of wage demands, regardless of living costs being relatively steady and labor income at an all-time peak, comments the Almonte Gazette.

No fair-minded Canadian would seek to deny Labor its just desserts. The trouble is that Labor, by its own conduct, appears to be seeking far more than its just desserts. It will take more than honeyed words to convince people that "more wages for less work," which sums up Labor's present attitude, is either fair or reasonable.

Least endearing among nursery rhyme characters is Little Jack Horner, who sat in a corner, eating a Christmas pie. "He stuck in his thumb, and drew out a plum, and cried, 'What a good boy am I'." Jack Horner, it seems, was both greedy and anti-social. Nobody had a good word for him, so he had to sing his own praises. That is just about the way organized labor's Top Brass look to John Q. Public right now.

EDITORIAL NOTES!

The Post Office increased its postal rates today. It will now cost you 5 cents to send a sealed letter out of town, and that's no April Fool's Joke!

Hear it on Radio, See it on Television! But according to advertisers, more people are reading and seeing it in newspapers, still the best medium of advertising.

The mudpout season is not far off, and the links will not be long getting in shape, but until the distant warbling of the frogs can be heard at night, that age-old fever that gets everyone in its grip each Spring will not be too effective.

Improved driving conditions will bring increased traffic at greater rates of speed. The next six months are Canada's worst for highway fatalities. But a little care, common sense and courtesy on the part of the driver could eliminate a lot of tragic mishaps this year.

The National Hockey League playoffs are well on their way; the first games of the major baseball circuits are just around the corner, and football squads are preparing for late Spring practice sessions. It seems almost hopeless now that there ever will be an in-between season again.

McCarthyism, and all this talk about Senator Joseph McCarthy, is becoming just a bit boresome. We have often wondered what would happen to the sizzling Senator and all his ideals if newspapers, radios and other advertising mediums suddenly stopped publicizing his every move.

Spring days bring muddy puddles on the roadways, and motorists are advised to drive with care less they splash pedestrians. There's nothing so aggravating as to have some careless driver bull his way through a dirty puddle, spraying everything and everybody within a twenty-foot radius.

The Big Store, at the corner of Main and St. Lawrence Streets, has changed hands for only the second time in its sixty-six years of existence. Operated by the late Aaron Sweet and later by the Bessin family, the store has now come into the hands of an Ottawa man, who comes to the town highly recommended as a business man.

Unlike budgets in past years, there has been very little public speculation about the 1954 economy sheet. It's safe to say, though, that interest among all Canadians is just as keen as it ever was, and that everyone is looking towards next Tuesday evening with anticipation when Finance Minister Douglas C. Abbott presents his financial drawing of the country's economy for the year. And according to the Minister of Finance, this budget will definitely be his last. Whether or not then this Swan Song budget by Abbott becomes a hit remains to be seen.

The announcement by the owner that Hotel Winchester would be converted into eleven modern apartments, plus limited accommodation for overnight guests, should meet with the approval of local citizens. For three years, this fine building has been going to waste, when otherwise it could have been fuifilling an urgent need in the community. Certainly, the apartments will alleviate the housing situation some, and the hotel accommodation will once again make it possible for travellers and others to acquire suitable accommodation here instead of in some neighbouring town.

When the state pays the hospital bill, declares The Financial Post, paper figures almost invariably take a beating. A lot of people who wouldn't think of going to the hospital to have a scratched finger fixed or a wart removed will most certainly do so when they think the service is "free." That's the way average human nature seems to work, and that's the way it has worked in Britain and every other place where hospitalization has been socialized. Unless a miracle happens, B. C. is going to find that even a whopping 5% sales tax will not be enough for its government hospital scheme.

If you have ever wondered if there is an excessive amount of drinking going on in Canadian Colleges today, you can be enlightened by reading the pamphlet, "Drinking In College," by Straus and Bacon. It reveals that 89 per cent. of college students from homes in which both parents drink are drinkers, and that 54 per cent. of those from homes where both parents abstain are abstainers. Other figures on the presumable effect of parental drinking are: Of sons who are users (of alcohol), 74 per cent. report that their fathers drink; of sons who are abstainers, only 35 per cent. report that their fathers drink. Of sons who are users, 54 per cent. report their mothers driink; of sons who are abstainers, only 19 per cent.

Church Services

SUNDAY, APRIL 4th, 1954

"No Secret Hidden"

"A Christian martyr, the night before his sufferings, fell asleep and dreamed of Paradise. He was walking in a garden of delight, where all was made of the purest transparent glass, clear as crystal. The people themselves who moved up and down were also transparent, and as he passed among them, he perceived that all eyes were turned to him and fixed with surprise and dismay on his breast. On looking down he was horrified to see that he had become transparent, and that a dark stain in his heart, a shadow amidst all this brightness, had drawn all eyes upon him. Instinctively he raised his hand to hide it, but his hands, too, were transparent, and Heaven for him was no longer Heaven. 'There is nothing covered that shall not be revealed'."—Selected.

United Church

Rev. Thos. N. Mitchell, Minister.

Winchester: Public Worship at 10.30 a.m. Sunday School at 11.30 a.m. Co-operating Service at 7.30 p.m. Mid-Week Service on Wednesday at 7.30 p.m.

Harmony: Sunday School at 2.30 p.m. Public Worship at 3.00 p.m.

Presbyterian Church

Rev. William Reid, Minister.

Winchester: Sunday School at 10.00 a.m. Service of Worship at 11.00 a.m. Nursery and Supplementary Sunday School at 11.30 a.m. Evening Service withdrawn for Co-Operative Service at the United Church.

Winchester Springs: Sunday School at 1.30 p.m. Service of Worship at 2.30 p.m.

Baptist Church

Pastor W. D. Brown, Minister.

Winchester: Sunday School at 10.00 a.m. Public Worship at 11.00 a.m. Co-operating Service in the United Church at 7.30 p.m. Pastor Brown will speak on "Jonah And The Fish." Following the regular service, a Fireside Service will be held. Fellowship Hour on Friday at 8.00 p.m.

South Gower: Public Worship at 2.00 p.m.

Anglican Church

Canon G. Carryer, Incumbent.

South Mountain: St. Peter's, Holy Communion at 11.00 a.m.; Winchester: St. Matthias, Evensong at 7.30 p.m.

Wesleyan Methodist Church

Rev. Henry Kielty, Minister.

Winchester: Bible School at 9.45 a.m. Morning Worship at 10.45 a.m. Evangelistic Service at 7.30 p.m. Prayer and Fellowship Hour on Wednesday at 7.30 p.m. Monthly Missionary Service on Thursday at 7.30 p.m. Youth meets on Friday at 7.30 p.m.

Hallville: Sunday School at 2.15 p.m. Afternoon Worship at 3.00 p.m. Prayer Service on Tuesday at 8.00 p.m.

Spotlight on HEALTH

by Science Features

The Vitamin for Growth

Being "well-fed" does not necessarily mean being "well-nourished," according to a study conducted by Dr. Norman B. Wetzel, a world authority on child growth.

Over a period of years, Dr. Wetzel kept a close check on the growth of a group of schoolchildren living in a well-to-do residential section of Cleveland, Ohio. He found that one out of every three children suffered from what he terms "growth failure."



The doctor was unable to pin down any direct cause, such as disease, for this failure and the children all came from homes where they received plenty of nourishing food.

How fast should a child grow? Dr. Wetzel says that each child has his own "proper" growth pattern which can be predicted by means of a complicated chart. Growth failure, once established, "tends to persist and get worse," lowering physique, vigor and slowing down the progress of all growth and development — including scholastic.

In an attempt to combat the problem, Dr. Wetzel chose 20 children who had been found to be suffering from growth failure. Sixteen were given a tiny amount of vitamin B_{12} daily for 16 weeks and gained almost two months' extra growth. Four other children not given B_{12} showed no gain and continued to lose ground.

Of special interest is the fact that parents and teachers of the children reported improved behavior, greater alertness and better scholastic work after treatment with B_{12}.

LAFF OF THE WEEK

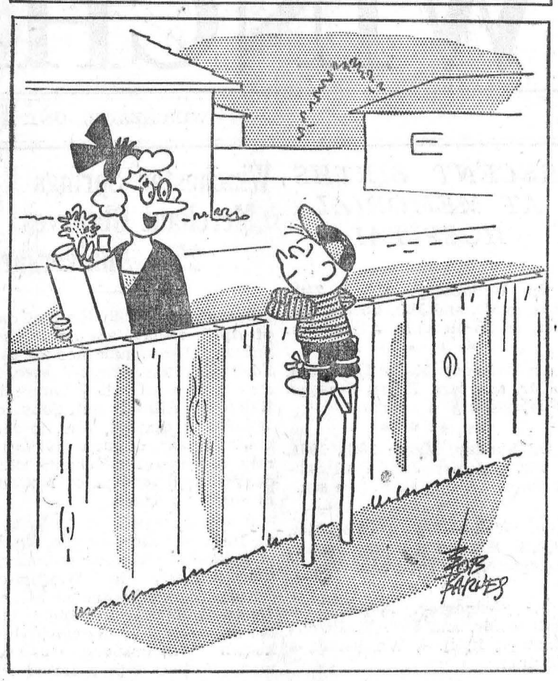

"My goodness Charlie, haven't you shot up this last year!"

IT MUST BE SPRING

By Grace Schiltinger

GRAMPS and Davey Grant sat side by side on the lawn seat beneath Gran's kitchen window. They were whittling some perches for bird houses.

"Gramps, how do you know it's Spring?," eleven-year-old Davey asked.

"Well, some folks know it's spring when the grass turns green. Or when the bluebirds fly back from down south. Why do you want to know?" Gramps asked.

"But, how does stuff know when to start in growing?"

"Reckon it's lessons they learned in Old Mother Nature's school. At a certain time all the birds and flowers and animals have a feeling inside 'em; they know they've got a summer's job."

Davey smiled. "Now, take wrens, for instance," Gramps went on. "We'll soon behearin' 'em out there in the lilacs. They'll be looking for their favorite house. If we don't have 'em cleaned they'll have extra work. We better get busy, Davey. Seems like every mother thing on earth likes to get her house-cleanin' done early or else . . ."

"Or else she's madder'n an old wet hen!" Gran's voice came from directly above their heads. "You're right, Gramps! No time better'n right now to get started on that basement!"

"We haven't got a basement!" Gramps hollered.

"That's just it. You're going to dig it out. I want a big basement for my canned fruit. I want . . ."

"Listen, Gran, we've lived here for fifty years and the little fruit cave has done us fine . . . besides . . ." Gramps resumed whittling. "Besides, what about that front porch?" He grinned slyly.

"Well, I want that front porch torn off too this spring. Make the house look real modern-like without that old sore thumb sticking out and keeping all the sun from my geraniums. When can you start tearing the porch off, Gramps?"

"Well, I thought maybe we'd let the front porch go for a spell. Heard you was thinkin' about making your flower garden bigger . . . them new roses."

"Wait, Gramps!" Gran scuttled away from the window. "I'm coming out with a pencil." Gramps heard her hurrying out the back door. "Where'll we put the roses, behind the pansy bed?"

"Not the best place. If you'd plant some right next to that white picket fence you want around the yard . . . wouldn't that be a right smart place?" Gramps lifted his gnarled hands to point to their property's edge.

"Good idea! Along our white fence would be fine. Shall I write that down?" Gramps saw her begin to draw a picket fence on the paper.

"While you're at it, Gran, just make another line or two like this . . ." Gramps took the pencil, made a few deft lines and a rustic bird house took form on her paper. "This wren's house is going to be the best Davey and me ever made. Going to make lots of 'em."

"Yes, the wrens will soon be here. They'll need lots of houses . . . remember all the babies hatched last summer? Oh, I can hardly wait till the wrens come." She turned toward the house. "I'll go bake some spice cookies. You'll be hungry when you're through with your building."

After she'd gone Gramps said softly, "Let's go out to the workshop, Davey."

"But, Gramps . . ." Davey began, "has Gran forgotten all about her remodeling, the basement and all?"

"Reckon so. Like I said, every mother thing on earth wants to get started on things, come spring."

"After you tellin' me all that stuff, Gramps, guess it must be Spring!" Davey lifted a small brown birdhouse down from the shelf.

"Yep, it must be Spring." And in Gramps' voice was no worry about how he knew. He was once more accepting the miracle that he was permitted to enjoy it.

When boys and girls are quite young, it is natural for them to think their parents are extremely old. Maybe father is only in his late twenties or thirties, but to the eyes of children Santa Claus is the only one who could appear more venerable.

Mark Twain wrote something to this effect: "When I was a boy I looked on my father as a rather stupid old fellow, but when I grew older I was amazed to note how much the old man had learned in the last ten or fifteen years." Another strange thing about the teen age outlook in this respect is that when Junior gets to be 25, 35 or even 45, he doesnt think he is old at all.

WHAT'S WRONG WITH OUR CALENDAR?

Does a monthly wage rate fool you? Would you like to have the calendar changed so that all months would have the same number of days? This summer, representatives of 18 nations will meet in Geneva to discuss a calendar reform which could change our lives. In this week's issue Star Weekly feature writer Jack Brehl reviews the proposed changes for a World Calendar and the advantages of such a reform to business and society.

CROSSWORD PUZZLE

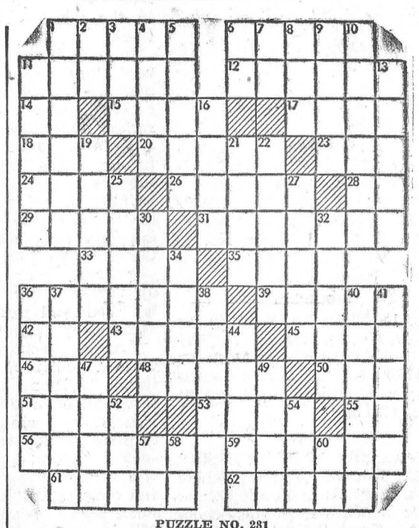

PUZZLE NO. 281

HORIZONTAL
1 Ringworm
6 Aids
11 Schools
12 Charges
14 Sun god
15 Diplomacy
17 Man's name
18 Emmet
20 Ethical
23 Capuchin monkey
24 Caledonian
26 Prong of fork (pl.)
28 Preposition
29 A king of Judea
31 Fondling
33 French river
35 At that time
36 Placed icing on cake
39 Sea eagles
42 Syllable of scale
43 Singing voice
45 Field of granular snow
46 Emperor (abbr.)
48 City of England
50 Narrow inlet
51 Pronoun
53 Shield
55 State (abbr.)
56 To make melodious
59 Prevents
61 Compound ether
62 American explorer

VERTICAL
1 Hypnotic state
2 State (abbr.)
3 Insect's egg
4 Hindu charitable gift
5 Kind of tie
6 Paid notice
7 To exist
8 To recede
9 Fastens
10 Melody
11 Rubbish
13 Smart
16 Journey
19 Trunk of body
21 The dill
22 A river of Hades
25 Heated bread
27 Part of boat
30 Placed as to time
32 Secret
34 City of Nevada
36 Norse goddess of love
37 Distant
38 Bird
40 Ousts
41 Chairs
44 Royal
47 Places
49 Split
52 Wheel track
54 Stitch
57 A direction
58 Teutonic
60 Japanese deity measure

Answer to Puzzle No. 280

C	A	B		R	E	N	T		S	I	E	R
A	T	A		O	L	E	A		E	N	T	E
N	E	F		S	E	S	T	E	R	C	E	S
A	F	F	L	I	C	T		A	G	A		
		L	E	N	T		C	R	E	S	T	S
A	L	E	N		I	R	A	N			R	E
P	A	S	S		O	A	R		S	T	E	T
O	D			A	N	T	I		E	A	T	S
D	E	I	G	N	S		B	R	A	N		
		N	E	E		A	S	E	T	T	O	R
C	O	N	S	T	R	U	E	D			R	E
A	N	E	T			A	L	A	E		U	S	E
P	A	R	S			P	A	N	S		M	E	L

The 7th Column

Were you the victim of an April Fool Joke today?

* * * *

Had a card from our old friend, Will. Rowat, now enjoying a holiday at Lakeland, Florida. He informed us that "the arrival of the two copies of the Press from Ross Alguire was the best thing that happened since I left home." Thanks, Will, you always did know values!

* * * *

When you point your finger at your neighbour, there are three more pointing back at you.

* * * *

Bed and breakfast in Ottawa on a quick trip to Ottawa recently cost $17.35, Premier Frost told the Ontario Leigslature last week. The Premier cited his experience as evidence that the $20 daily expense allowance paid to MPP's on select committees was not enough. We disagree, and would suggest that they cut their cloth according to the measure. There are plenty of good hotels where one can get ideal sleeping quarters and first-class meals for less than even the $17.35 the Premier paid—and in Ottawa too.

* * * *

Kay: "So your dad's a dentist on an ocean liner?"

Pete: "Yes. He takes care of the captain's bridge."

* * * *

Persons receiving Easter Seals are asked not to return them if they do not wish to make a purchase, but to use them. Returned seals mean the service club who sent them is required to pay extra postage.

* * * *

In the end we usually get just about what we deserve. Sometimes we get it where we deserve it—in the neck.

* * * *

We haven't run out of jobs in Canada by any means, declares The Financial Post. There is work waiting to be done on our new frontiers. We may have to work a little harder. We may not be able to pick and choose as we have been doing in the boom period since the war. But this country was built by men who were not afraid to go after jobs. It cannot hope to continue to prosper and sell its production on the markets of the world if we sit back and wait for the jobs to come to us.

* * * *

Magistrate: "But why did you break into the same shop three nights running?"

Accused: "Well, it was a frock for my wife, and I had to change it twice."

* * * *

With the approach of the milder weather of Spring, with the snow melting and the frost leaving the ground, there are two important things all should remember: 1. If you are driving a car or truck on a water-covered street or highway, try to avoid splashing pedestrians. 2. Do not make short-cuts across lawns or gardens, and keep off the boulevards. Walk on the sidewalks.

* * * *

Modern Father: "You teenagers are so slovenly you make me sick. Look at your hair—just a mop, that's all."

Modern Daughter: "A mop! What's that?"

* * * *

How Often . . . . ?

How often mid our busy days
Do we pause to give a thought,
To shed abroad Love's golden rays,
Or do the things we ought?
When we think about our Saviour
How He went about doing good,
How Life would gain more flavor
If we'd do the things we should.
It's so easy to cheer the aged,
Or soothe a crying child,
If we'd only take the trouble,
And not forget to smile.
A penny's worth of candy
Can heal a hurt that's bad,
And a visit to a sick one
Can make her feel less sad.
So let's take up the challenge
And follow in His ways
And lend a little sunshine
To life's dark cloudy days.

—Helen L. Whitson.

Canadian Pacific Time Table

STANDARD TIME

EASTWARD TRAINS

No. 22—5.43 a.m. Flag stop for Montreal passengers. Daily.

No. 30—8.40 a.m., except Sunday. Stops at all stations.

No. 36—4.45 p.m., except Sunday. Stops at all stations.

WESTWARD TRAINS

No. 21—12.56 a.m. daily. Flag stop for Toronto and West.

No. 35—11.50 a.m. daily, except Sunday. Stops at all stations.

No. 29—7.30 p.m., daily, except Sunday. Stops at all stations.

SUNDAY ONLY

Westward Train No. 597—12.03 p.m., Sunday only. Stops at all stations.

Eastward Train No. 598—5.59 p.m., Sunday only. Stops at all stations.

R. D. LEDGERWOOD, Agent.

FOR EASTER

FRUIT AND NUT EGGS
VARIETY OF NOVELTIES

'Smiles 'n Chuckles, Black Magic, Neilson's, Ganongs, Easter Packaged.

CHOCOLATES

"Rust Craft" EASTER CARDS For Everyone.

SPECIAL ICE CREAM BRICKS

1896 FLORA'S 1954
WINCHESTER, ONT.

PROFESSIONAL CARDS!

CASS & CASS
LAW OFFICES
Winchester, Phone 11.
Chesterville, Dial 735.
Bank of Nova Scotia Block.

G. WILLIAM GORRELL
Barrister, Solicitor, Notary Public
Office Phone 36 - Residence 6
MORRISBURG - Ontario

WINCHESTER BEAUTY NOOK
Jean Wyatt and Florence Helmer
All lines of Beauty Culture, Hair Styling, Facials, Oil Treatments, Manicures, Cold Waves.
Open Tuesday and Thursday Evenings. Closed on Monday.
Phone 244 - - Winchester

GRAHAM L. CASSELMAN
CROWN LIFE INSURANCE
GENERAL INSURANCE
Phone 150W3 - Winchester

LYALL M. CROWDER
Representative For
MUTUAL LIFE OF CANADA
Automobile - Fire - Wind, Etc.
Auto Financing
Write, or Telephone 606r41, South Mountain, Ont.

HOWARD E. BICCUM
and
HAROLD D. POAPST
District Representatives for North American Life Assurance Co.
Also a complete Insurance Service for all lines of Fire and Casualty Insurance, including Hospitalization. Auto Financing also handled. Telephone 285, Winchester.

INSURANCE
FIRE, AUTOMOBILE and WIND INSURANCE
LOW COST AUTOMOBILE FINANCING
WALTER MOFFAT, Winchester.

S. EARL FREELAND, C.L.U.
District Representative for the Manufacturers' Life Iusurance Company
Special Services offered in connection with Group Pension Plans, Group Insurance, Estate Analysis, etc.
Phone 292 - Winchester, Ont.

FINANCING A CAR?
Before you buy, ask about our Low Cost Financing Service with complete Insurance Coverage, New Trucks, Tractors and Farm Equipment Financed also.
HOWARD BICCUM - Phone 285
Winchester, Ont.

For Cemetery Memorials See
W. J. L. BOYD & SONS
Representing
R. M. Best Granite Co., Kingston Architects and Craftsmen of Civic and private Memorials. Church Memorials of Bronze, Marble and Brass
PHONE 144 - WINCHESTER

JAKE ROSS
All kinds of Poultry wanted at all seasons. Wool wanted. I buy all kinds of Hides.
Phone 81 - - Winchester

WINCHESTER L.O.L. NO. 862

Meets regularly in the Orange Hall, Winchester, at 8 p.m. on the second Monday of each month. Visiting Brethren always welcome.

Gordon Simzer, W. M.
Doug. Johnston, Rec.-Sec'y.

HENDERSON LODGE, 383, A. F. & A. M., WINCHESTER

Meets in the Masonic Hall, Royal Bank Block, on second Friday of each month at 8 p.m.

Visiting Brethren Welcome.

OGLE V. WORKMAN, W. Master
DR. W. A. SHERWOOD, Sec'y.

CANADIAN LEGION, B.E.S.L BRANCH 108, WINCHESTER

Meets First Thursday of each month in Legion Hall, Winchester

All War Veterans Welcome.

CARL LAUSHWAY, President.
LORNE SAWYER, Sec'y.-Treas.

LADIES' AUXILIARY
Canadian Legion, B.E.S.L.
Branch 108, Winchester

Meets Third Thursday of each month at 8.00 p.m. in the Legion Hall, Winchester. All eligible women welcome.

Mrs. Gordon Coons, President.
Mrs. Stirling Dawley, Secretary.



In the Fireside Group on Monday, Lloyd Anderson was out in front with a high single of 278 and other games of 108 and 171 to cross 557. Singles included: Bob Woods 252, Edgar Craig 206, Arnold Sherwood 204.

Phyllis MacIntosh took both ladies' honours in the Craig Group, having 502-182. George Elliott took the men's honours with 529-204. Dudley Craig had 528-194.

Mary Potter took the ladies' cross in Mary's Gang with 413. Kay Morgatroyd had the high single, a 178. Lorne Isaac rolled the men's high cross, a 565, made up of games of 134, 212 and 219. Ray Thompson had a 233 high single.

In the Community League on Tuesday, Marjorie Crummy was away out in front, taking the ladies' honours with strings of 271, 248 and 312, to cross 831. Lula Dawley had 588-262, Jean Cummings 584-253, Terry Churchill 588-220, Jean Kenney 567-211, Jessie Summers 535-247, Donalda McLaren 539-279. Singles included Freda Scott 247, Joyce Levere 225, Ruth Kirkwood 202, Betty Cooke 201. Lorne Byers led the men, having games of 276, 183 and 194 to cross 683. Archie Rice had 675-241, Arnie Rielly 672-221, Harold Armstrong 672-250, Jack Bellinger 610-210.

In the South Mountain Mixed League on Wednesday, Irene Marriner took both ladies' honours with 538-232. Singles included Babe Laushway 225, June Marriner, 204, June Berry 200. Stan. Berry rolled three nice strings of 248, 300 and 272 to take the men's cross, 820. Ezra Getz rolled the high single, a 328, and crossed 694. Cliff. Berry had 667-285, Keith Laushway 647-293, Gus Cameron 632-243, Keith Beamish 614-255.

Mabel MacIntosh led the Glamour Girls on Thursday, rolling strings of 209, 338 and 160 to cross 707. Marge Crummy had 601-215, Alice Rice 561-225, Gwen MacIntosh 554-206, Shirley Crummy 513-239; Myrtle Dukelow had a single of 220 and Yvette Marleau a 211.

In the Morewood Mixed League, Eleanor Henry took the ladies' cross honours with games of 171, 204 and 164 to cross 539. Singles included Deltra Ball 211, Betty Moran 208, Clarice Moran 208.

Steve Corry walked off with the high cross in the Country Gentlemen's League, rolling games of 298, 300 and 256 to cross 854. Steve had to share the single honours with Frank Dunlop, both having a 300. Frank crossed 729. Gordie MacDonald had 782-294, Harold Armstrong 748-286, Lorne Byers 708-253, George Ruppert 689-238, Harry Flora 682-253, Jack Bellinger 631-261, Bob Bronson 627-212, Chas. Binda 618-236, Dalt. Kenney 615-223.

Buy, Sell and Rent through

Marvelville Lady Observed Ninetieth Birthday On March 22

Mrs. James E. Fader, Marvelville's oldest resident, celebrated her 90th birthday on Monday, March 22nd. She was the former Annie Shore, of Ottawa.

Mrs. Fader lives with her son and daughter-in-law, Mr. and Mrs. Chas. Fader. Mrs. Chester Cherry, of Russell, is a daughter. She has a number of grandchildren and great grandchildren.

Mrs. Fader enjoys good health, knits, patches and sews, and is able to be up and around every day at little household duties. She is very interested in the outcome of all local activities, sports, and especially the scores in hockey.

She received a host of cards and good wishes from friends and neighbours. Congratulations were also received from her grandson and granddaughter, Mr. Glen Fader and Mrs. S. J. Colaiezzi (Lois), of Smooth Rock Falls, Ont.

Mr. and Mrs. Wilmott Stanley and Mrs. Wm. Robinson called on Mrs. Fader in the afternoon and presented her with a beautiful potted Hydrangea, a gift from the Woman's Association of Marvelville United Church.

To end her happy day, Rev. and Mrs. Carr called in the evening for a short visit, and had a special prayer for her day.

Real Bargains!

FRIDAY & SATURDAY

Cloverleaf PINK SALMON 1 lb. tins 39c

Juices 48-Oz. Size Tins — ORANGE 29c — GRAPEFRUIT 24c

Broken Walnuts 69c lb.

Fresh CHEESE 35c lb.

HABITANT PEA SOUP, Large Cans ..... 2 for 31c
ASPARAGUS CUTTINGS 19c
CANNED PEACHES, 20-Oz. 19c
Metcalfe's PORK & BEANS, 2 for 27c
ASTOR COFFEE, Lb. $1.15

Don't Miss This!
ROBINHOOD CAKE MIXES, 1 White, 1 Chocolate, plus 15 Tea Bags 59c
GARDEN PATCH WAX BEANS, 15-Oz. Cans ..... 2 for 23c
ROBINHOOD FLOUR, 24 Lbs., $1.65

P Chops - 60c
O Ham Roast 55c
R Shoulder - 45c
K Side - 43c

B Steak - 50c
E Stew or Roast 38c
E Hamburg 2-55c
F Rib Stew - 17c

We Sell Steer and Heifer Beef Only.

Phone 85 Winchester **REYNOLDS'** Meat Market

PINKUS SALVAGE and AUTO WRECKERS
—INCLUDING—
- Used Auto Parts
- Good Car Heaters
- Used Tires and Tubes
- Car Accessories
- Other Hard-To-Get Items

—WE SELL—
B. F. GOODRICH Products
—AND—
GLASS Cut To Measure, See
Fred Pinkus
Williamsburg, Ont.

MILK

Milk being the main production of the farms in this district, it is needless to say that good feed is most important.

"LAKKO DAIRY RATION" fills just that need, and the price is most reasonable, considering its high quality.

We have other brands which will also produce good results.

Take home at the same time, 24 lbs. of Five Roses Flour at $1.65.

Hugh McMaster
PHONE 431 WINCHESTER.

HYLO Egg-Grading STATION
L. Kapeller, Proprietor.
WINCHESTER, OSGOODE and CHESTERVILLE

Daily Highest Market Price for our City Trade.
Two Electric Grading Machines To Assure You Proper Grade.

If it is not convenient for you to bring your eggs to our Grading Stations at Winchester or Osgoode, you may leave them at any of the following stores where they will be picked up and your returns left twice weekly:

Allison's Store or Cougler's Store, Winchester Springs
Carkner's Store ..... Ormond
Saunders' Store ..... Inkerman
Lewis' Store ..... Dalmeny

WINCHESTER A. Crawford
OSGOODE R. Rennick
Managers.
CHESTERVILLE—H. Marriner, Manager.

BOTTLED GAS

- COOK WITH IT
- HEAT WITH IT

It's Cleaner, Quicker and Economical.

CENTRAL GAS
Distributors of Frontenac BLUE FLAME
Call MORRISBURG 208
24 - HOUR SERVICE

Wallpaper

- Washable
- Style-Tested
- Sun-Tested
- Wall-Tested

Our Wide Selection of Wonderful New Papers offer a wide and varied range of to-day's loveliest designs, styled and coloured in keeping with the latest trend in Home Furnishings

Price 30c per Roll and up.

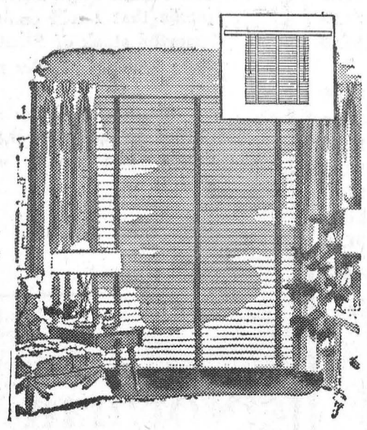

for those who want the finest... custom-made all-*Flexalum* blinds with new wonderful decorating possibilities..

Exclusive with our Flexalum custom-blinds— the extended top bar that holds draperies, too, without extra fixtures . . . lets you have lovely new window treatments!

Other all-Flexalum features: mar-proof aluminum slats, spring-tempered to hold their shape . . . plastic tapes, cords and tassels that wipe clean with a damp cloth; won't shrink, stretch, fade or fray.

Complete selection of matching or contrasting decorator colors. Call, or come in for a free estimate. NO-0000

VICE & CRAIG
TELEPHONE 13 — Funeral Directors, Furniture Dealers, Ambulance Service — WINCHESTER, ONT.

FAMILY STYLE ENTERTAINMENT **Winchester**
DOORS OPEN 7:00 P.M., CONTINUOUS FROM 7:30

Thursday, Friday, Saturday. April 1-2-3



HERBERT J. YATES presents
SAN ANTONE
STARRING ROD CAMERON • ARLEEN WHELAN FORREST TUCKER • KATY JURADO
A REPUBLIC PICTURE
Republic Pictures Corporation
WITH RODOLFO ACOSTA • ROY ROBERTS • BOB STEELE • HARRY CAREY, JR.
Screenplay by STEVE FISHER
Based on the Novel "The Golden Herd" by CURT CARROLL
Associate Producer-Director JOSEPH KANE

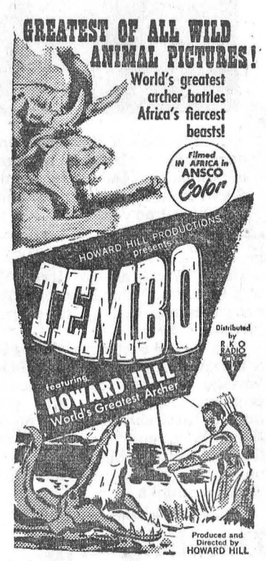

Produced and Directed by HOWARD HILL

Monday, Tuesday, Wednesday April 5-6-7



Second Feature



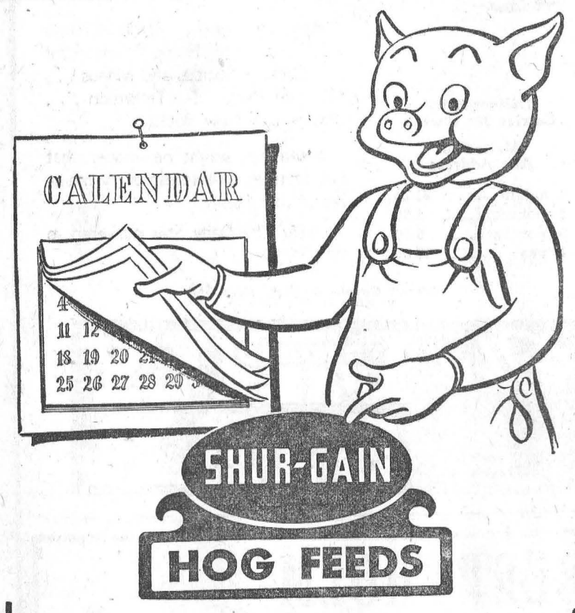

Increase Hog Profits By Saving Time!

Time required to feed a Hog from birth to market weight:

(a) On grain alone. . . . . 8 to 10 months

(b) On grain plus SHUR-GAIN . . . . . 5 to 6 months

Do you know it takes an average of one hour chore time per month to look after one Hog? By saving three months' feeding time, you save 30 hours on a litter of 10 Hogs. It soon adds up.

A SHUR-GAIN Hog feeding programme will not only save you labour but also lower the amount of feed required. Prove to yourself that SHUR-GAIN Feeds have greater "dollar earning capacity."

H. S. LANNIN LIMITED
SHUR-GAIN FEED SERVICE
TELEPHONE 48W. WINCHESTER, ONT.

NEXT WEEK AT THE
"Picadilly Theatre"
WILLIAMSBURG - - - ONTARIO

THIS THURSDAY, FRIDAY AND SATURDAY
April 1-2-3



MONDAY, TUESDAY & WEDNESDAY
April 5-6-7



THURSDAY, FRIDAY AND SATURDAY
April 8-9-10



Everything For Farm Needs

- COCKSHUTT Implements.
- BEATTY Barn and Stable Equipment.
- UNIVERSAL Milkers.

W. C. MacDONALD
COCKSHUTT DEALER
Main St. West *WINCHESTER* Phone 299

BANQUET AT MARVELVILLE PUBLIC SCHOOL

At noon, Friday, March 26th, a banquet was held in the Public School at Marvelville. The banquet was planned, arranged and conducted by the pupils under the capable direction of their teacher, Mrs. Flora Fader.

Phyllis Brunton, a Grade VII pupil, acting as Master of Ceremonies, gave the words of welcome and proposed the toast to the Queen. Barry McVey, a Grade VII pupil, in a few well chosen words, introduced the guest speaker, Mr. Lawrence Brunton. The theme of Mr. Brunton's speech was "School Days of the Past." Interesting and amusing incidents were recalled, as well as giving a short history of the school and community. A comparison of the beautiful modern school was made with the school of early times. Mr. Brunton concluded his talk with words of advice to the young people of to-day to co-operate with their teacher and to do their best at all times, whether at work or at play.

David Wade, also a Grade VII pupil, thanked the speaker. The programme closed by all singing "Evening Song."

This is the first time that such a Banquet has been held in Marvelville for the Public School pupils. The banquet was conducted entirely by the pupils themselves, and served by the Grade V girls. Mrs. Fader is to be congratulated for her work with the pupils.

SPECIALS

FRIDAY and SATURDAY

MIXED COOKIES ..... 26c lb.
RED ROSE COFFEE ..... $1.15 lb.
PEANUT BUTTER, 15-Oz. 31c
PORK & BEANS, 15-Oz., 3 for 29c
FLORIDA GRAPEFRUIT, 5 - 25c
GRAPEFRUIT JUICE, 48-oz. 25c
FROZEN ORANGE JUICE, 2 Tins for 35c
WAX PAPER, 100 feet 28c
CHEEZ PLEEZ, 8-oz. 29c
HEAD LETTUCE, large 19c
ST. WILLIAMS MARMALADE, Price per Jar 29c
COCOANUT ..... 45c lb.
BAKE EASY SHORTENING, 26c
PORK CHOPS ..... 53c lb
ROLLED RIB ROAST ..... 43c lb.
HAMBURG ..... 2 lbs. for 55c
BEEF STEAK ..... 49c lb.
BOLOGNA ..... 25c lb.
RIB STEW ..... 17c lb.
MARGARINE ..... 2 lbs. for 55c

MacPherson & Summers
EAST END MARKET—Phone 80
COLD STORAGE ..... Phone 253

FEED NEWS

THREE KINDS OF CALF FEED X-L-O CALF MEAL—

A well balanced feed that grows a lot of good calves. Reasonable in cost too.

May be fed either wet or dry.

FUL-O-PEP CALF MEAL PELLETS—

A top quality calf meal in pellet form.

Ful-O-Pep Calf Meal Pellets are built around a base of nutritious oatmeal—"the best of all cereals for growth and development."

High vitamin content—added trace minerals.

Order Ful-O-Pep Calf Meal Pellets in the handy 50-lb. bag—easy to handle, easy to feed—"Starts them right for future profits."

FUL-O-PEP CALF STARTER—

A complete starter and growing feed in one—everything needed for strong healthy calves.

Start calves on Ful-O-Pep Calf Starter at 3 or 4 days and continue the same feed up to six months.

We have sold Ful-O-Pep Calf Starter for several years now and we know it does a good job.

FUL-O-PEP FOLDERS

Ask for calf feed folders with feeding plans for Ful-O-Pep Calf Feeds. They contain helpful and valuable suggestion on feeding and management.

NO. 3 NORTHERN WHEAT

A car of No. 3 wheat in this week. This is the first car of No. 3 we have had for a long time—since the Wheat Board took over.

Although the Prescott Elevator has been full of milling grades, the Board will not release these grades for feeding purposes.

Because of a special arrangement, we were able to pick up this one car of No. 3 Wheat. It's beautiful quality.

Order a ton or two for chicken feed—regular price.

CEMENT

Fresh stock of Cement in this week. Phone 136.

Fennell Feed Company
WINCHESTER - ONTARIO

WANTED

TENDERS FOR FUEL

Sealed Tenders, marked "Tender For Fuel" will be received by the undersigned up to 12 o'clock noon, April 9th next, for the supply and delivery to the various County Institutions mentioned hereafter of the following quantities, more or less:

Glen-Stor-Dun Lodge—400 tons prepared stoker. 400 tons 1¼ inch bituminous slack.

St. Lawrence Sanatorium—800 tons 1¼ inch bituminous slack. 20 tons anthracite stove.

County Buildings—17,000 gals. furnace oil, No. 3.

Registry Office—6 tons anthracite stove.

Board of Health—12 tons anthracite stove.

Gaoler's Residence—8 tons anthracite stove.

Glen-Stor-Dun Farm — 5 tons anthracite stove.

Glen-Stor-Dun Lodge — 25,000 gals. furnace oil, No. 3.

Prices are required per ton. Soft Coal: Dominion or American. Hard Coal: American. Coal to be weighed and weight slip to be delivered with each load.

Price of oil to be given per gallon.

All fuel must be good quality. The purchaser reserves the right to reject any fuel not satisfactory, the purchaser to be the sole judge.

All above quantities are approximate, and should additional quantities be required, the tender price shall prevail.

The lowest or any tender or any part thereof not necessarily accepted.

L. C. KENNEDY,
Counties' Clerk-Treasurer.
County Buildings, Cornwall, Ont.
45-46c

CUSTOMERS NIGHT!

Commemorating Our
25th Anniversary
of Business, we are holding a Special Customers' Night on

Friday, April 2nd

in the Orange Hall, Winchester Springs, starting at 8.00 p. m., and featuring

- ***FILMS - DOOR PRIZES***
- ***DANCING - MUSIC***
- ***GOOD ORCHESTRA***

Representatives from the Quaker Oats Company and McColl Frontenac will be present to help make the evening an enjoyable one.

YOU'RE ALL INVITED TO ATTEND

R. S. Allison & Sons
Telephone 346J3.
WINCHESTER SPRINGS, ONT.

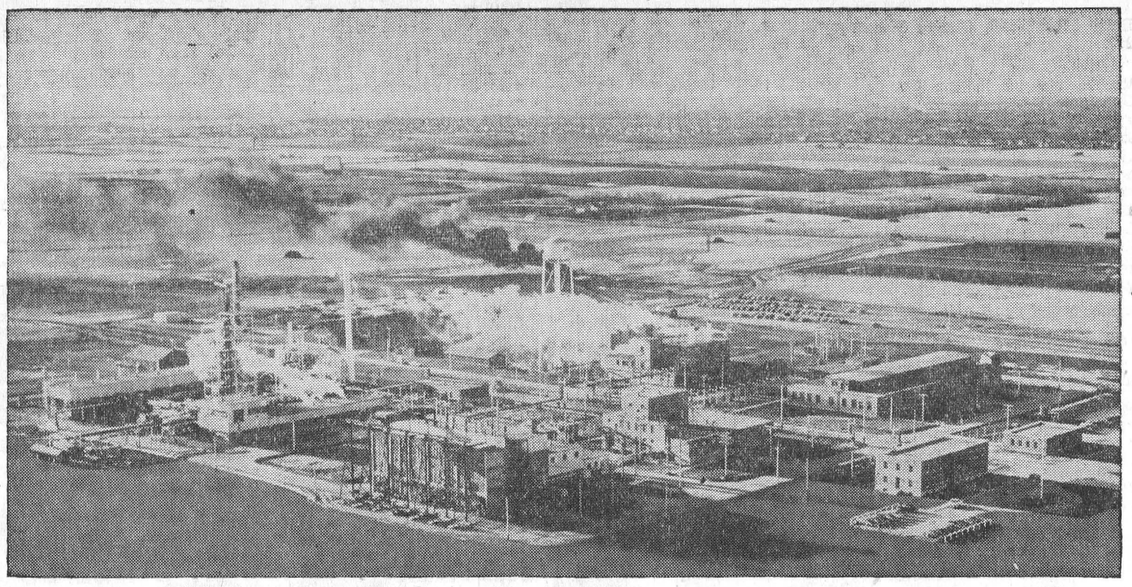

The face of Western Canada is beginning to change radically with the coming of industrial plants to areas where wheat was once king. Above is an aerial view of the latest addition to the West's industrial growth—the new $15,000,000 polythene plant of Canadian Industries Limited near Edmonton where natural gas will be converted into one of the most versatile plastics yet discovered. A recently announced expansion program will bring the annual capacity of the plant to 16,000,000 pounds of polythene which will be converted into numerous consumer articles — from virtually indestructible piping to transparent vegetable bags.

Dundas Farm Forum Rally

About 70 members of the Dundas Farm Forums attended a joint meeting on March 22nd in the North Mountain Community Hall. Maurice Hyndman, County President, was in the chair.

Mr. Wm. Graham, president of the Dundas Federation of Agriculture, reported to the meeting on his recent trip to Toronto, with special reference to the Dairy Bill now before the Ontario Legislature. Two problems concerning this Bill that have received special attention from the Federation were the amount of authority given to the Dairy Commissioner, and the reaction to the Bill by those organizations at present making money out of the sale of milk.

Don. Rutherford, assistant Agricultural Representative for Dundas County, paid a glowing tribute to the work of Farm Forums in the county. He reported that all Dundas Townships were co-operating in Brucellosis control under the Brucellosis Act recently passed by the Legislature. He also pointed out that Dundas County had pioneered in the calf-hood vaccination work, which had led finally to the passage of this Act.

The guest speaker for the evening was Mr. Geo. Coutts, who gave an interesting address on the Port of Churchill, Manitoba, illustrating his talk with a map of Canada and later with slides taken by him while he lived in the port.

When Mr. Coutts, a civil engineer, went into Churchill first in 1927, he had to go by schooner from the end of steel. The railway was not completed until 1929. The laying of the railway over long stretches of muskeg, posed great difficulties, but they were solved by laying the rails when the muskeg was frozen in the winter, and filling in the ballast after the rails were laid. In the north, the muskeg remains frozen under the ballast all the year through.

Mr. Coutts reviewed the history of Churchill from the time of discovery in 1618 until 1931 when the port was opened for the shipment of wheat. The great advantage of the port, of course, is its proximity to European markets. The ocean distance from England to Churchill is only a few miles different from the distance between England and Montreal. Thus, via Churchill, the Western Provinces are as close to Europe as Ontario and Quebec. During the open season, while the insurance rates are favourable, a saving of 5c a bushel on wheat will net a considerable saving. However, as the average date for the ice to break up at Churchill is June 14th, the open season for the port is very short.

During the social hour following Mr. Coutts' address, Mr. Robert Coleman led in games, after which lunch was served. During a short business session, a Folk School Committee for 1954 was appointed, consisting of Mr. Ed. Clifford, Mr. Mac Graham and Miss Edythe Allen. Mr. Merrill Allen was elected County Farm Forum President for 1954-55, and Mrs. F. W. Hyndman will be secretary.

VISITS IN DALMENY AFTER 27 YEARS AWAY

Honouring Mr. George Kennedy, of Maple Creek, Sask., a party was held at the home of his nephew, Mr. Harold MacDonald, of Dalmeny, on Saturday evening, March 27th. Mr. Kennedy, a son of the late James Kennedy, a pioneer settler of the Vernon district, is visiting his family and friends for the first time in twenty-seven years.

Among the thirty-one members of his family present were, his sisters, Mrs. Grace MacAndrew of Vernon, Mrs. Isobel Clark, of Mountain, and Miss Ruth Kennedy, of Ottawa, and his brother, Alex J. Kennedy, of Hallville. During the evening, Miss Rosemary MacDonald, of Ottawa, a grand niece, entertained with Highland dances. Following lunch Mr. Kennedy was presented with an appropriate gift for himself and his wife, by Miss Ruth Kennedy, and his niece, Mrs. Clinton Lewis, on behalf of those present.

LADIES' LEGION AUXILIARY

The regular meeting of the Ladies' Legion Auxiliary Branch, 108, was held on Thursday evening last, with a good attendance. Comrade Joyce Boyd presided over the meeting in the absence of Comrade Helen Coons. The various reports were given, and one new member, Comrade Margaret Alexander, was initiated.

It was decided to send $15.00 to the Scholarship Fund, and to send two delegates to the Toronto Conference. Comrades Helen Rice and Marie Laushway were appointed as a House Committee, and April 10th was the date set for a Bake Sale. The meeting adjourned and a dainty lunch was served.

C. G. I. T. NEWS

The regular meeting of the C. G. I. T. was held on Monday evening. The worship service was in charge of Gail Lannin and Patsy Petersen. Mrs. Baugh visited the meeting and gave a short inspiring talk.

The guest speaker at the meeting was Mary Barkley, who spoke on "Rare Delicacies." This was given a hearty applaus. The meeting concluded with the singing of Taps.

IGA FOOD STORES

Meat Specials!

Thursday, Friday and Saturday

SWIFTS BACON, ½-lb. 37c
WEINERS, lb. 35c
BEEF
—Steak ..... 53c lb.
—Roasts ..... 35c lb.
—Stew ..... 34c lb.
—Ground ..... 30c lb.
PORK
—Hams ..... 54c lb.
—Shoulder ..... 45c lb.
—Loins ..... 62c lb.
—Side ..... 45c lb.
—Meaty Ribs ..... 49c lb.
CHICKENS ..... 49c lb.

"Meat Served With a Personal Touch"

THOMAS' I.G.A.
We Deliver.
PHONE 306 WINCHESTER

MacINTOSH'S

PHONE 46



Bye Soap is a New Detergent. For Woollens, Cottons, White Clothes, Dishes and Glassware, nothing is better.

2 Pkgs. of BYE and a Free Air Sponge Dish Mop, for 69c
WHITE SUGAR ..... 10 lbs. for 83c
MIXED COOKIES ..... 2 lbs. for 51c
BOLOGNA, per lb. 25c

Don't forget your Free Coupons. They save you money on every Grocery Order.

MacIntosh's Groceteria
PHONE 46, WINCHESTER, ONT.



SULFA DRUGS & STREPTOMYCIN including new intestinal drug PHTHALYLSULFACETAMIDE in one easily administered tablet

Ask your druggist for the $2.00 complete treatment for infectious white scours.

THE J. F. SMITH DRUG CO.
Veterinary Dept.
Phone 34 - Winchester

Medical Notice!

Winchester Doctors request that patients confine calls on Wednesday to urgent ones only.

Doctor on Call for Next WEDNESDAY, APRIL 7th
DR. H. GERALD BARTON

SEE THESE BARGAINS IN USED TRACTORS

ONE 1947 FORD-FERGUSON TRACTOR
Completely Overhauled and Newly Painted.

ONE 1949 FORD TRACTOR and PLOW
You will have to See It and Hear It Run To Believe It.

ONE 1951 FORD TRACTOR
Like New and In A-1 Condition.

We Carry A Full Line of Ford Tractor Parts

Doughty Motors
Main St. Phone 49.
WINCHESTER, ONTARIO



Delivered by Carrier 30c a week

Mailed to Any Address

1 month $1.25
3 months 3.50
6 months 6.50
1 year 12.00

Address Circulation Dept., Daily Star 80 King St. W., Toronto

News a Farmer needs

The business of farming makes it necessary to keep informed about prices prevailing on Live Stock, Grain and Produce Markets.

You get this news in The Toronto Daily Star every day, together with news and quotations from all Stock Exchanges, Political News, Sports News and news of World Happenings. And the latest news pictures.

And for women . . . Fashion News . . . Patterns for Home Dressmaking . . . Cooking Recipes and Menus . . . News of Radio . . . Television . . . Movies and New Books.

It's a big, bright newspaper that has features to interest every member of your family.

Order The Daily Star delivered to your home.

The TORONTO DAILY STAR

DOLLAR DAYS Are Here Again!



GOLD SEAL SOCKEYE SALMON, ½'s ..... 3 for $1.00
IGA FANCY TOMATO JUICE, 20 oz. ..... 10 for $1.00
COLLEEN TOMATOES, 28-Oz. ..... 7 for $1.00
GARDEN PATCH WAXED BEANS, 15-Oz. ..... 10 for $1.00
NIBLETS KERNEL CORN, 14-Oz. ..... 6 for $1.00
ROBIN HOOD WHITE CAKE MIX, 15-Oz. ..... 4 for $1.00
IGA CREAM CORN, 20-Oz. ..... 8 for $1.00
IGA MARGARINE, 1-Lb. ..... 4 for $1.00
NESTLE'S CHOCOLATE MORSELS, 6-Oz. ..... 4 for $1.00
AYLMER TOMATO SOUP, 10-Oz. ..... 9 for $1.00
SUCCESS WAX, Quart, & 1 CLAW HAMMER, both $1.00
SYLVANIA LIGHT BULBS, 25, 40 & 60 Watts, 6 for $1.00
AYLMER TOMATO CATSUP, 11-Oz. ..... 5 for $1.00
IGA PINEAPPLE RIPE'N RAGGED, 20-Oz. ..... 3 for $1.00
DAVID'S EASTER MARSHMALLOW BISCUITS, 1-Lb. ..... 3 for $1.00
PARD DOG FOOD, 15-Oz. ..... 8 for $1.00
AYLMER DEW DROP PEAS, Fancy, 20-Oz. ..... 5 for $1.00
KLEENEX, Regular or Chubby ..... 6 for $1.00
CLARK'S PORK & BEANS, 20-Oz. ..... 6 for $1.00
WHITE SWAN TOILET TISSUE ..... 9 for $1.00
LYN VALLEY PEAS, 15-Oz. ..... 7 for $1.00

THOMAS' WINCHESTER, ONT.
BARCLAY'S WILLIAMSBURG, ONT.
PORTEOUS' VERNON, ONT.

SHOP AND SAVE AT "Your Local IGA Stores"

IGA FOOD STORES

A Statement of Policy by Norman Blackler

Opening my New Store today, the former Lang's Dept. Store, I want to assure the public that I will endeavour to have a fully assorted stock of Staple Merchandise of Reliable Quality, popular priced.

Mr. Finlay Coons and Mrs. Empey have agreed to carry on their respective Departments, and would welcome their many friends.

Norman Blackler Department Store
Phone 135 - Winchester

NOTICE

Mr. John Thompson has opened his garage on Mill Street, South Mountain. for Repair and Service to the motor Trade, under the management of Tom Shaver.

THOMPSON'S GARAGE
SOUTH MOUNTAIN, ONT.

BERRYHOLM CHICKS



Barred Rocks
Rock-Leghorn Crossbreds
Hamp-Rock Crossbreds
Hy-Lines

CHICKS ON HAND FOR SALE

100 BARRED ROCK PULLETS, 4 weeks old
100 ROCK-LEGHORN PULLETS, 3 weeks old.
375 HAMP-ROCK PULLETS, 2 weeks old.
400 ROCK-LEGHORN PULLETS, 1 week old.

We can give quick delivery on Heavy Cockerels within the next week.

BERRYHOLM POULTRY FARM
PHONE 77W - - - SOUTH MOUNTAIN, Ont.

WILLIAMSBURG

The many friends of Master Billie Trickey are glad to hear that he has arrived home, after a few weeks at the Winchester Memorial Hospital.

Miss Iva Whitteker, of Ottawa, was a week-end guest with her parents, Mr. and Mrs. E. Whitteker, and family.

Mrs. Grant M. Casselman is spending this week with her son, Keith, of Ottawa.

Miss Olive Merkley, of Cass Bridge, spent Wednesday with her aunt, Mrs. Margaret Robb.

Mr. and Mrs. Stewart Barkley, of Ottawa, visited Mr. and Mrs. Ross Wingard and Carole and Mrs. Luther C. Barkley last Saturday.

Sympathy of the community is extended to the family and relatives of the late Mrs. Maggie McIntosh.

Mr. and Mrs. Clare Merkley and family spent the week-end with the latter's parents, Mr. and Mrs. R. F. Norval.

Misses Virgie Merkley and Elsie Cougler, of Ottawa Normal School, were practice teachers in local schools last week.

Miss Rita Barkley, of Cornwall, spent the week-end with her mother, Mrs. Alice Barkley.

Miss A. Maude Casselman visited her sister, Mrs. Ora Wylie, at the home of Mr. and Mrs. Gilbert Merkley, of Cardinal, last Tuesday.

There was a large attendance from town at the Dedication Services of the new St. Peter's Lutheran Church on Sparks Street in Ottawa last Sunday.

Miss Ester Robinson, of Cornwall General Hospital, was a Sunday visitor with Mr. and Mrs. Lorne Hogaboam.

Mr. and Mrs. Elmer Dillabough, of town, were visitors on Sunday at the home of their daughter and son-in-law, Mr. and Mrs. Hubert Loucks, of Elma.

Mr. Herman Whitteker, Ethel and Cassie, of Cornwall, spent Sunday with Misses Almeda and Sarah Whitteker.

Miss Donna K. Casselman and Allan K. Casselman, of Pembroke, spent the week-end with their grandparents, Mr. and Mrs. Geo. K. Casselman.

Mr. and Mrs. Gerald McPherson and Nancy, of Napanee, visited their relatives and friends in town last week-end.

Guests on Sunday, March 21st, at the home of Mr. and Mrs. E. Whitteker and family were Mrs. Alf. Casselman, of Finch; Mr. and Mrs. Russell Davidson, of Ottawa, and Mr. Aden Casselman, of Berwick.

Miss Helen Deeks, of Ottawa, spent the week-end with her parents, Mr. and Mrs. E. L. Deeks.

Misses Jean and Helen Hollister, of Cornwall, were week-end visitors at the home of their mother, Mrs. Mae Hollister, and Clair.

Special Home Decorating Course in I.O.O.F. Hall

"Brighten Your Home With Colour" will be the chief topic at a special interior decorating course to be held in the I.O.O.F. Hall on Monday, April 12th, from 1.30 to 4.00 p.m. The course is under the auspices of Williamsburg Women's Institute and will feature an address by Miss Jean Armour, of the Home Furnishing Department of the Ontario W. I. Home Economics Branch. All ladies interested should make it a point to attend this interesting and informative discussion and demonstration.

Engagement Announced.

Mr. and Mrs. Henry Harper, of Williamsburg, wish to announce the engagement of their third eldest daughter, Norma Vivian Eileen, to Edward Percy Casselman, son of Mr. and Mrs. Jack Hailaday, of 195 North Augusta Rd., Brockville. Marriage to take place in the United Church Manse on May 15th.

ORMOND

The quilting of an autograph quilt was the work done by the Ladies' Aid at the March meeting last Tuesday afternoon at the home of Mrs. Dan. MacDonald.

Sunday dinner visitors of Mr. Mr. and Mrs. Erwin Cumming and Mrs. R. J. McDonald were, Jimmy, Mr. and Mrs. R. D. McDonald, Mr. and Mrs. Harrison McIntosh, Mille Roches; Mr. and Mrs. Leslie Robinson and family, of Marvelville; Mr. and Mrs. Pat McKenney and family, of Ottawa; while celebrating Mrs. R. J. McDonald's birthday.

Mr. and Mrs. Douglas McIntosh of Vernon, were Sunday supper visitors of Mr. and Mrs. N. J. Porteous.

Miss Betty McIntosh and Mr. Kenney McIntosh were Sunday visitors of Miss Mary McIntosh, Cornwall.

Mrs. John Reoch spent a few days in Ottawa last week with her sister, Mrs. J. W. Johnstone.

Mr. and Mrs. Murray Dillabough were Sunday visitors of Mrs. A. Dillabough and Mr. and Mrs. Ken. McIntosh.

VERNON

The ladies of the Anglican Guild met at the home of Mrs. Chas. L. Acres at Winchester on Thursday afternoon for their monthly meeting. A good attendance, with three visitors, was present. After the meeting, dainty refreshments were served by the hostess, and a social time spent.

Miss Diane McDiarmid and Miss Marlene Lewis spent the week-end in Winchester with their grandparents, Mr. and Mrs. Chas. Acres.

Mr. and Mrs. Ob. Patterson, of Dalmeny, visited with Mr. and Mrs. Bruce Acres on Sunday evening.

Miss Joan Smith, of Morrisburg, spent Sunday at the home of Mr. and Mrs. Irvine Sheldrick and family.

Mr. and Mrs. McIlveen, of Cardinal, spent Sunday at the home of Mr. and Mrs. Wilfred Porteous and sons.

WINCHESTER SPRINGS

Miss Marion Herriman, Reg. N., of Belleville, was the week-end guest of her parents, Mr. and Mrs. Jas. Herriman.

Mr. and Mrs. Earl Munro have returned home after visiting their daughter, Mrs. Gerald McPherson, Mr. McPherson and Nancy, of Napanee.

Mr. and Mrs. Ernest Holmes, of Winchester, were visitors on Thursday of Mr. and Mrs. Harry Holmes.

Mrs. G. C. Merkley and family, of Nation Valley, had dinner on Sunday with Mr. and Mrs. Harry Holmes.

Sunday visitors of Mr. and Mrs. George Kirkwood were, Mr. Archie Gibson, Mr. George McPhee, Miss Betty Thorpe, Mr. and Mrs. Fred Bouck and Deborah Lee, of Ottawa; Mr. and Mrs. C. Sears, Mr. and Mrs. Bern. Shortt and children, of Cardinal; Miss Betty Kirkwood, Mr. and Mrs. Delbert Casselman and Gordon Jacobs, and Mr. and Mrs. Ken. Kirkwood and Mr. Ralph Kirkwood.

Mr. and Mrs. Oliver Holmes and family, of Brockville, spent Sunday with Mr. and Mrs. Irwin Holmes.

Mr. and Mrs. Gerald Adams and family, of Williamsburg, had dinner on Sunday with Mr. and Mrs. Arthur Adams.

Mr. and Mrs. Bronson and family, of Dickinson's Landing, and Mr. and Mrs. L. Thompson and family, of Mountain, were visitors recently of Mr. and Mrs. George Bolton.

Mr. and Mrs. Alfred Casselman, of Cardinal, spent Sunday last with Mr. and Mrs. Grant Cougler.

Group 4 of the United Church W. M. S. met at the home of Mrs. Arthur Adams on Wednesday evening.

Mrs. A. E. Holmes spent Thursday with Mr. and Mrs. Leslie Holmes and family, at Toyes Hill.

Mr. and Mrs. Michael Boris, Maureen and John, of Osgoode, were guests on Monday of Mr. and Mrs. Arthur Adams.

Mrs. Lorne McIntosh, Mrs. Ben. Marlin and Mrs. Fraser Bolton, of Kemptville, spent Tuesday afternoon calling on friends here.

Mr. and Mrs. Archie Rice called on Mrs. A. Rice on Saturday, who has had pneumonia.

Mrs. Wm. Barkley, of South Mountain, had dinner on Wednesday with Mr. and Mrs. Thos. Cunningham.

Master Dale Allison spent the week-end with his cousins, Brian and John Allison, of Morewood.

Mr. and Mrs. Calvin Munroe and Miss Eva Munro were guests of Mr. and Mrs. Earl Munro and Wilmer.

Mr. and Mrs. Alex Payment and Albert, of Cornwall; Mr. and Mrs. Clarence Scott, of Winchester; Mr. and Mrs. C. Dillabough, of Chesterville, and Mrs. Lee Hummell, of Williamsburg, spent Sunday last with Mr. and Mrs. D. Young.

Mrs. Wm. Barkley, of South Mountain, spent Wednesday with Mrs. Orren Casselman and Mr. and Mrs. A. J. Casselman.

Mrs. Orren Casselman spent a couple of days with Mr. and Mrs. Elburn McIntosh.

Mr. and Mrs. Alton Riddell, Patsy and John, of Dundela, Mr. and Mrs. Sidney Froats, of Brinston, Mr. and Mrs. John Young, of Chesterville, and Mr. and Mrs. Lee Hummell, Barbara and Bonnie, of Williamsburg, spent Sunday with Mr. and Mrs. Delbert Young.

Mr. and Mrs. E. McIntosh and Mr. and Mrs. E. Munroe were recent guests of Mr. and Mrs. A. J. Casselman and Mrs. O. Casselman.

Mr. and Mrs. Arnold Casselman spent an evening recently with Mr. and Mrs. M. Hayes, at Crystal Rock.

Mrs. O. Casselman spent a few days with Mr. and Mrs. Elzie Johnston, at Morrisburg.

Mrs. Alvie Steele is spending a few days with Mrs. Wm. Steele at Winchester.

Mrs. Ethel Barkley spent a few days with Mr. and Mrs. Earl Munroe.

Mr. and Mrs. A. J. Casselman and Mrs. Orren Casselman spent Wednesday night with Mr. and Mrs. J. Coons and Mr. and Mrs. Herman Coons.

CASS BRIDGE

Mr. and Mrs. Harold Pemberton and family, of Elma, Mrs. Frank Hogaboam, Mr. Eldon Turner, Mr. Arnold Hogaboam and Billy spent Thursday evening with Mr. and Mrs. Floyd Pemberton.

Visitors and callers of Mr. and Mrs. George Coons and Edna during the week were, Mr. and Mrs. Lyle Hess, of Heckston; Mr. and Mrs. Richard Patterson, Mr. and Mrs. Ernest Munroe, Rev. Mr. Kielty, Mr. and Mrs. Peter Poole, Mr. and Mrs. Richard Scott and Alex, Mrs. Clifford Scott, Mrs. Floyd Coons and Mr. Bernie McKee.

Mr. and Mrs. Floyd Pemebrton spent Friday afternoon with the former's mother, Mrs. Wm. Pemberton, of Elma, who is very ill.

We are sorry to report that Mr. Bernice Casselman is on the sick list this week.

Mr. and Mrs. Floyd Pemberton had tea with Mr. and Mrs. Lyle Sullivan, of South Mountain, on Saturday evening.

Mr. and Mrs. Lorne Hogaboam, of Williamsburg; Miss Ester Robinson, nurse-in-training at Cornwall, Mrs. Bill McCourtie, Mr. and Mrs. James Johnstone had tea with the Hogaboams on Sunday.

Misses Sharel and Sharon attended a birthday party for Miss Kathy Beamish at her home at South Mountain.

Mr. Elgin Bowman, of Deseronto, spent the week-end at his home here.

Mr. and Mrs. Carl Pemberton spent Sunday with Mr. and Mrs. Floyd Pemberton.

MOUNTAIN

Mrs. James Kelso and Jean, of Hallville, spent Wednesday at the home of Mrs. Morris Carlyle.

Mr. and Mrs. Wm. Allen left Friday for Tweed, Ont., where they will visit their son, Walter, and family.

Mrs. Roy Baldwin, of Inkerman, returned home on Friday, after spending several days with her daughter, Mr. and Mrs. Geo. Imrie. Mrs. Baldwin recently underwent an operation at the Winchester Hospital.

Mr. and Mrs. Orval Kirker and Garry spent the week-end in Toronto.

Mr. and Mrs. Viau and Mr. and Mrs. Dan Bryan, of Ottawa, were Sunday guests of Mr. and Mrs. John Milne and family.

We are pleased to welcome Mr. and Mrs. John Cameron, Sr., back to Mountain again, after spending the winter with their son and family in Kemptville.

Mr. and Mrs. Roy Hastings and boys, of Brockville, were Sunday guests at the home of Mr. and Mrs. John Cameron.

Mrs. Ivan Christie is visiting friends in Ottawa.

Mr. and Mrs. Tommy McCooeye were Sunday afternoon guests of Mr.and Mrs. Gord. Workman.

This community extends its sympathy to Mr. and Mrs. A. Havlin in the death of her aunt, the late Mrs. Harold Crowder.

Rev. and Mrs. Bailey and boys, of Kemptville, called on Mr. and Mrs. Lyal Coughler on Thursday evening.

Miss Mabel Coughler, Kemptville, spent Sunday with Mr. and Mrs. Ed. Coughler and family.

Guests at the home of Mrs. E. Durant were, Mr. and Mrs. Harold Durant and family and Mr. and Mrs. C. Shaver, of Ottawa.

Mr. and Mrs. Earl Lapp, of Ottawa, visited friends in Mountain over the week-end.

Mr. and Mrs. Orval Morton and baby, of Inverary, called on the Simms family over the week-end.

Married on Saturday, March 27th, 1954, at the home of the bride, Mountain, at 3 p.m. by the Rev. Wm. Wright, Cecil Margaret Allen to Samuel A. Crawford, also of Mountain. Congratulations.

Mountain W. I. Meeting

The meeting of the W. I. was held at the home of Mrs. H. Richardson on March 25th. The meeting was opened by the president with the Ode and Mary Stewart Collect. The minutes were read and approved, and the roll call was answered by eleven members with the name of a well-known Canadian of non-British descent. One visitor was present.

It was decided to send a CARE parcel for relief in Korea. A nominating committee was appointed to bring in a slate of new officers for the coming year. Cards were read from the sick and bereaved ones who had been remembered by members. A little gift was presented to Mrs. Wm. Allen, who is leaving this vicinity.

Mrs. F. Hyndman, Citizenship and Education convener, gave a very excellent talk on the disadvantages of bringing in margarine and the great advantage of Canadians using their own product, butter. The meeting closed with "God Save The Queen." A taffy feed was then enjoyed by all. Mrs. J. Milne thanked the hostess and also the lunch committee.

MELVINS

The meeting of the Melvin and Annable Ladies' Auxiliary will be held this Friday evening at the home of Mrs. Stanley Gibson, instead of on Wednesday evening, April 7th.

Recent guests of Mr. and Mrs. Clarence Presley were, Mr. and Mrs. Lyle Francis and children, of Inkerman; Mr. and Mrs. Willard Presley and Mrs. J. Presley, of Newington.

Mr. and Mrs. Geo. Barkley and sons and Miss Betty Barkley, of Kemptville, had tea on Sunday with Mr. and Mrs. Wm. Brown and family, of Winchester.

Mrs. Geo. Barkley attended the birthday tea of Miss Lillian Brown last week.

Mr. Paul Gauthier and Donat Gagnon had dinner on Sunday with Mr. and Mrs. Geroux, of Crysler.

Mrs. Stewart Gunn and Mrs. James Fyfe attended the funeral of Mr. Heber Shippey, of Montreal, and visited friends there over the week-end.

Mr. and Mrs. Norman Holland and children, of Massena, visited Mrs. Adam Gainer and Mr. and Mrs. Earl Gainer and family on Sunday. Mrs. Adam Gainer returned home to spend a while with them.

Mr. Clarence Presley was among those who attended the Holstein-Friesian meeting at Camden, N. Y., on Tuesday.

Mr. and Mrs. Ivan Whitteker and children, of Williamsburg, spent Sunday with Mr. and Mrs. Earl Gainer and family.

Mr. and Mrs. Ruggles Desjardin and Ronnie, of Cornwall, had tea with Mr. and Mrs. R. Scott on Thursday.

Mr. and Mrs. Clifford Scott had dinner on Sunday at the former's parental home here.

PLEASANT VALLEY

Mrs. Grace Briggs, of Prescott, is visiting at the home of Mr. and Mrs. Hilliard Gilmer.

Born at the Coleman Nursing Home at Kemptville to Mr. and Mrs. Ivan Crowder, a daughter.

Mr. and Mrs. Harry Gilmer, of Iroquois, visited friends here on Sunday.

Heckston will put on its play, "Happy Valley," in the church here on Friday evening, aid of the Y. P. S.

baby son returned home from the Mrs. Martin Van Dyken and Brockville Hospital.

Mrs. David F. Gilmer spent the week-end with her mother, Mrs. Hannah K. Jeffery, and Ross, of South Mountain.

Mr. Dwight Gilmer has been laid up with a very sore hand. We are glad to report it is on the gain.

Mr. Burt Hunter has secured a position at Kemptville and started on Monday.

MARVELVILLE

Mr. Norman McCormick attended Council on Monday.

Many of the friends and neighbours called on Mrs. Jas. Fader on the occasion of her 90th birthday. The W. A. presented her with a flower.

Mr. Eldon and Miss Kathleen Hay spent Sunday at the home of Mr. and Mrs. George Hay.

Mr. and Mrs. Lawrence Brunton and Mr. and Mrs. Wm. Hume attended the funeral of Mr. Laurie Hetamen, of Athens, on Tuesday last.

Mr. and Mrs. Clarke Stanley and girls, of Metcalfe, spent Sunday at the home of Mr. and Mrs. Wilmott Stanley.

Mr. Harold Robinson, of the R.C.A.F., has returned to Trenton after spending a month at his home here.

Mr. and Mrs. Robert Wade recently spent an evening at the home of Mr. and Mrs. Ron. Sharp.

Mrs. Ray Robinson spent last Tuesday at the home of Mr. and Mrs. Ab. Taylor.

SOUTH MOUNTAIN

Mrs. Ray Irvine, of Winchester, visited her mother here on Saturday.

Miss Beverley Thompson, of Toronto, was a recent guest of her parents, Mr. and Mrs. J. E. Thompson.

Mrs. Grace Briggs, of Prescott, visited friends here Thursday.

Miss Jessie Cleland, of Ottawa, spent a couple of days at her home here last week.

Mr. and Mrs. Jay Hitsman and family moved to Iroquois last week.

Mrs. Charles Keyes spent a day last week with Mrs. Wm. Montgomery and Miss Florence Blakely, of Hulbert.

Mr. and Mrs. J. W. Gilroy visited their daughters at Hulbert on Sunday.

Mr. and Mrs. Stewart Declare and Barbara were guests of friends at Mountain on Sunday.

Mr. Morley Sullivan, of Ottawa, was a recent visitor in town.

Mr. and Mrs. George Berry, of Toronto, were week-end guests of his parents, Mr. and Mrs. D. L. Berry.

Mr. and Mrs. Ralph Murdock and little son, of Brockville, Sundayed with his parents, Mr. and Mrs. Milton Murdock.

Mr. and Mrs. F. R. Barrigar and Mr. and Mrs. Ernest Boyd visited friends at Iroquois on Sunday.

Mrs. A. Thompson spent a few days recently with Iroquois friends.

Mr. Glen Scott, of Ottawa, was a week-end visitor with Mr. and Mrs. Gordon Mulholland.

W. A. Meeting

The W. A. held its monthly meeting at the home of Mrs. L. Monteith. The president opened the meeting with a hymn. Seventeen ladies answered roll call. Mrs. David Monteith had charge of the worship service. Mrs. L. Monteith read the Scripture, and Mrs. J. W. Gilroy led in prayer. Mrs. Monteith read three poems on March. A piano duet by Betty Ault and Joyce Monteith was enjoyed, and Mrs. A. Gilroy gave a reading on the "Good Old Days." Mrs. Monteith conducted two contests, and the meeting closed with a hymn and repeating the Mizpah Benediction. The committee served fruit and candy.

ELMA

Mrs. Bradford Loughridge, of Morewood, is spending some time with Mr. and Mrs. Wilfrid McMillan and family.

Mr. and Mrs. Frank Barkley, of Inkerman, were supper guests of Mr. and Mrs. Harry Carruthers and family on Tuesday.

Mr. and Mrs. Melvin Dillabough visited Mr. and Mrs. Arnold Shaver and family, of South Mountain, on Wednesday.

Mrs. John Wells, of Strader's Hill, is spending some time with her mother, Mrs. William Pemberton, who is ill, at her home here.

Mr. Stuart Wallace, of Morrisburg, called on Mr. and Mrs. Graham McPherson on Wednesday.

Recent guests at the home of Mr. and Mrs. Harry Carruthers and family included: Mr. and Mrs. Ronald Alexander and Charles, of Winchester; Mr. and Mrs. Wilfred Carruthers, Mr. Mahlon Beckstead, of Beckstead; Mr. and Mrs. Oran Wert, of Williamsburg; Mr. and Mrs. Carman Barkley, Bouck's Hill.

Mrs. Bernice McIntosh was a guest of Mr. and Mrs. Reginald Barkley, Williamsburg, for a few days.

Mr. and Mrs. Harry Carruthers and family visited Mr. and Mrs. Ronald Alexander and Charles, of Winchester, on Sunday, in honour of Mrs. Carruthers' birthday.

Miss Gwen McMartin and brother, Neil, of Cornwall, were week-end guests of Mrs. H. Smith and family.

LATE J. A. SHELDRICK

Mr. John Alfred Sheldrick, Metcalfe carpenter, who died in the Ottawa Civic Hospital, in his 76th year, was paid last honours at his funeral service, conducted in the United Church by Rev. John Davis. A Masonic Service preceded the church service.

Mr. Sheldrick was born at Grant, Ont., in 1879, and was a son of the late Alfred Sheldrick and his wife, Margaret Cook, of Russell. In 1903 he married the former Bessie Ransom, at Grant, Ont. Mr. Sheldrick was a member of Russell Masonic Lodge, No. 479, and attended the Baptist Church.

Besides his wife, he is survived by eight sons, Alfred R. Sheldrick, of Metcalfe; Robert E., of Port Dalhousie; Samuel E., of Porcupine; Harold J., of Winchester; T. Archie, of Vernon; Amos F., of Russell; Hartley C., of Ormond, and Amon D., of Metcalfe; two daughters, Mrs. Chas. Howes (Eva), of Metcalfe, and Mrs. John Carson (Annie), of Port Dalhousie; six brothers, Daniel, of Navan; Chester, of Russell; Fred and Ernie (twins) and Charles, of Ottawa, and Henry, of Limoges; and three sisters, Mrs. Robert Cooper (Louise), of Edwards; Mrs. Robt. Innis (Susie), of Ottawa, and Mrs. Archie Campbell (Emma), of Kingston. Also eighteen grandchildren and two great grandchildren.

Interment was made at Springhill Cemetery.

Has your Subscription Expired?

The Work Shop

SUFFEL BLOCK, WINCHESTER

"Where your Dollar goes further"

WORK SHIRTS — Chambray, Cottons, Coverts, Unsanforized Chambray, $1.98; large variety of Sanforized at $2.75.

WORK SOCKS—Wool & Nylon, Nylon Reinforced, and All Wool Nylon Reinforced, 59c, 69c and 85c.

SCUF-CUF LEATHER FACED GLOVES, 98c Pr.

WORK BOOTS

Army Style ---------- $7.50
Peter Pan Sole ---------- $5.50
Retan Leather Sole, Rubber Heel, Price $5.25.

These are just a few items in our large selection.

SPECIALS — Kitchen Peabody Zipper Front Overalls, in Blue & White. Express Stripe, $4.95. High Rubber Boots, only $4.75.

ARTHUR CHRISTIE
Manager.

ELLIOTT'S
FOOD MARKET
FOR DELIVERY
PHONES - 12 and 24
Call Any Time.

SPECIALS

WOODBURY SOAP, 4 for 31c
MATCHES ---------- 3 for 25c
PEACHES, 15-oz., ---- 2 for 29c
PINEAPPLE, 28-oz. ---------- 43c
PORK SHOULDER ---- 45c lb.
BEEF RIB STEW ---------- 17c

Visit Our Fruit Counter

BERRY'S
BALANCED BIG B BIG FEEDS
FOR LIVESTOCK AND POULTRY
D. L. BERRY AND SONS
SOUTH MOUNTAIN ONT.

JO-ANNE SHOPPE

We Are Ready For Spring!

READY TO WEAR—SHORTIES, ALL WEATHER, FULL LENGTH

COATS

There are styles and colours to suit every taste.

Shorties, sizes 9-20, priced
$15.95 - $30.95

All-Weather, sizes 10-20, priced
$17.95 - $34.95

Full Length- Sizes 9-20, 18½ to 24½. Priced at
$24.95 - $69.95

READY TO WEAR

Suits

We have just the Suit for you. Choose yours to-day.

Misses, sizes 10-20. Priced
$17.95 - $64.95

Women's, sizes 18½-24½. Priced
$26.95 - $55.95

ACCESSORIES — To go with your Easter Costume, whether it be a Suit, Coat or Dress.

BEAUTIFUL PLAIN & PRINTED

Scarves

Square and Oblong. Priced
$1.00 to $3.95

Handbags

All colours and shapes galore.
$2.95 to $5.50

Nylon DRESSES

Lovely puckered flowered Nylon Dresses. All guaranteed washable, no ironing (instructions on each dress). Sizes 12-20, 18½ to 24½.

$7.95 - $9.95

JO-ANNE SHOPPE
PHONE 10, WINCHESTER

Harry's Sport Shop

A FEW MEN'S SUITS left at $29.95, with two pair of Pants, in Navy, Teal Blue, and Sand. Excellent value.

Large selection of SPORT COATS, priced from $25.00 up. Lovely colours.

MEN'S PANTS — A rackful to choose from. Prices, $7.95 up.

SPRING SHOES—Just arrived. A complete line of Fine Shoes, Black, Brown, Laced, and Moccasin Loafers.

MADE-TO-MEASURE SUITS—By W. R. Johnston. Suits that are priced and styled right from $39.50 up.

LEISURE JACKETS — Suede, Leather, Gabardine, from $7.95 up

H. R. KEYES
'Where you Buy it Best for Less.'
Phone 327
WINCHESTER, ONTARIO

Hot Cross Buns To-day!

AND EVERY THURSDAY
UNTIL EASTER

Did you enjoy the flavour of the Bread you ate to-day?

You'll enjoy every slice when you get Home-Made Bread, fresh out of the oven twice a day, at

SUMMERS' BAKERY
PHONE 140.
WINCHESTER, ONT.

BABY CHICKS

ROCK-LEGHORN CROSS
BARRED ROCKS
NEW HAMP-ROCK CROSS
WHITE LEGHORNS
(2-Year Matings)
CAPON & STARTED CHICKS
Canadian Approved Chicks, bred to lay, from High Producing Flocks. Phone or Write for Price List.

ELLIS CHICK HATCHERY
Phone 607r21 - South Mountain

CLASSIFIED ADS.

CLASSIFIED ADVERTISING RATES

For Sale, Wanted, Lost and Found Advts., not over 35 words, 50 cents for first insertion and 35c for each subsequent insertion. Cards of Thanks, 75c minimum. In Memoriams, 50c, and 25c extra for each four lines of verse. Advts. for this column are inserted on a **Cash** Basis Only. They will not be accepted over the phone or by mail unless the party has an open account with us, or unless the cash accompanies the order.

FOR SALE

FOR SALE—Bicycle in good condition. Complete with new tires and rear parcel carrier. Priced at $20.00. Apply to Sven Jorgensen, or Phone 167J12. 45p

FOR SALE — 1948 Chevrolet Fleetline Coach, in good condition. Apply to Duncan Levere, Winchester. Phone 282M. 45p

FOR SALE—Sherlock Manning Organ, like new. Any reasonable offer accepted. Apply to Strader McIntosh, Williamsburg. 45p

FOR SALE—A son of Maplewanna Pabst Righto, born March 13th, 1952. Dam, good plus 3-year-old, 11,486 lbs. milk, 352 lbs. fat. This bull is quiet, dark and straight. Apply to Garnet W. Johnston, Iroquois. Phone 78r12. 45p

FOR SALE—A quantity of Mixed Seed Grain, O.A.C. 21 Barley and Clinton Oats, mustard free. Apply to Gordon Ennis, Phone 160W14, Winchester. 45p

FOR SALE—A quantity of Fort Barley Seed, cleaned. Apply to Floyd Fretwell, R. R. 4, Osgoode. Phone Winchester 101W4. 44-46p

FOR SALE—Two Male Spaniel Pups, 2 months old, and 2 Cocker Spaniel Dogs, male and female, 2½ years old. All black. Apply to Eric MacDonald, Kenmore. 44-45p

FOR SALE—Good Used Batteries, with one year guarantee. Southend Service, Winchester. Phone 38. 44-45p

FOR SALE—Hen House, 12x24 ft.; 1 Stable, 18x30 feet; 1 Lean-to, with Tin Siding, 12x30 feet; 1 Lot, 120x164 feet, all in Winchester. Apply to Edgar Craig, Winchester. Phone 279J. 43-45p

COTTAGE FOR SALE—Along the Rideau River, near Osgoode, cheap for quick sale. Apply to Don. Ferguson, Osgoode. Telephone Metcalfe 12r5, or North Gower 607r32. 43-46p

TWEDDLE CHICKS, R. O. P. Stock and all X-Breeds, for Layers and Broilers, also Turkeys. Order yours today. Our 1954 turkey poults will be the best we have ever hatched, and that's saying a lot. We have received already repeat orders for thousands of turkeys. Order at once for select dates. Broad Breasted Bronze, Nebrasken, Belts ville White, White Holland. We are hatching turkeys every week. Local Agent, C. B. Timmins, Winchester. 42-45p

WANTED

WANTED—Machine Dealer for Oliver Farm Implements. Apply in writing to John Burden, 133 Main Street, Aylmer, Que. 45-46p

WORK—Domestic duties available from Dutch immigrant woman, married. Speaks English. Day work only. Apply to Mrs. D. Havekes, Phone 121W2, Winchester. 45p

COMPANION—Is there a woman or a couple, old or young, who would like to share a home with an elderly woman, who should not live alone? If so, please contact Mrs. M. E. McPherson, Chesterville, R. R. 2. 45p

WANTED — Middle-aged Couple to superintend the new Hy Bessin Hotel and Apartments. Free apartment and some remuneration. Apply in writing to Hy. Bessin, 438 Daly Ave., Ottawa. 44-45c

DEADSTOCK removed from your farm promptly for sanitary disposal. Telephone Collect: Winchester 114, Cornwall 3730. ST. LAWRENCE RENDERING COMPANY LIMITED. 32-1yr.

FOUND

FOUND—Curling Tam. Owner may have same by proving property and paying for this Advt. Apply at Press Office Winchester. 45c

FOR SALE

BOAT AND MOTOR

Peterborough "Speedster," 16 feet long, natural finish, complete with steering wheel, control cables, windshield, running lights and tarpaulin cover. Like new. Also 25 h.p. Johnston Outboard Motor, with shipmaster control. Used only three months. Bought last June. Just broken in. Will sell boat and motor as complete unit, or separately. A wonderful outfit at a price much below cost. Apply to

PAUL STEINBERG
Williamsburg - Ontario.

CARD OF THANKS

CARD OF THANKS—I wish to thank my many friends and neighbours for their flowers, cards, treats and acts of kindness to me, while I was a patient in the Ottawa Civic Hospital. They were much appreciated.—Frank Hanes. 45p

CARD OF THANKS—We wish to express our sincere thanks for all the acts of kindness shown to us at the time of the fire which destroyed our home recently.—C. Kerkhof, R. R. 1, Mountain. 45p

CARD OF THANKS—I wish to extend my sincere thanks and appreciation to all those who remembered me with visits, cards, treats and flowers while I was a patient in the Winchester Memorial Hospital. Special thanks to Dr. Barton, Mrs. B. Mulloy and the nursing staff. —Mrs. Roy Baldwin. 45p

CARD OF THANKS—I would like to express my sincere gratitude to all those who remembered me with their prayers, visits, gifts, letters and cards, while I was a patient in the Winchester Memorial Hospital, and since coming home. Special thanks extended to the Wesleyan Methodist Church for the beautiful plant, and other kind friends who sent flowers; to Rev. H. Kielty, also Dr. Justus, and the competent nursing staff, who were so kind to me during my stay.—Mrs. George S. Coons. 46p

CARD OF THANKS—I wish to express my sincere thanks and appreciation to the many friends who remembered me with cards, treats, flowers and visits. Also special thanks to Dr. Barton and the hospital staff for their kindness, while a patient in the District Memorial Hospital.—George Quart. 45p

CARD OF THANKS—We desire to express our sincerest thanks and appreciation for the acts of kindness, messages of sympathy and beautiful floral offerings received from our many friends and neighbours in our recent sad bereavement in the loss of our beloved husband and father, John Sheldrick. We especially wish to thank Rev. J. E. Davies, Dr. C. E. L. Morrow, Keith Rolston and the Russell Masonic Lodge, No. 379.—Mrs. J. Sheldrick and family. 45p

IN MEMORIAM

HELMER—In loving memory of a kind wife and mother, Mrs. Herb. Helmer, who passed away one year ago, March 25th, 1953.

"No dawn ever breaks,
Nor night ever falls,
But sweet memory of you
I so oft recall."

—Lovingly remembered by husband and family. 45p

NOTICES

PERSONAL — Hygienic Supplies (Rubber Goods) mailed postpaid in plain, sealed envelopes with price list. Six samples 25c, 24 samples $1.00. Mail Order Dept., M-57, Nov-Rubber Co., Box 91, Hamilton, Ontario.

PIANO TUNING

Action Regulating, Voicing and General Repairs. Graduate of Niles Bryant School of Piano Tuning. Prices Moderate. Call or Write Preston H. Gilmer, South Mountain. Phone 609r4. 44-2p

FLOOR SANDING

I am equipped to do all types of Floor Sanding, with latest equipment. Reasonable rates. Apply to J. A. Christie, Phone 223, Kemptville. 45-46p

NOTICE

Pursuant to adjournment, the April Session of the Council of the Municipal Corporation of the United Counties of Stormont, Dundas and Glengarry will be held in the Council Chambers, County Buildings, Cornwall, on Monday, the 12th day of April, A.D. 1954, at 10.00 o'clock a.m.

L. C. KENNEDY,
Counties' Clerk-Treasurer.
County Buildings, Cornwall, Ont.
45-46p

NOTICE

All Accounts owing Hy. Bessin and/or Lang's Dept. Store may be paid to Fin. Coons at Norman Blackler's Store. Any accounts not paid by May 1st will be handed in for collection. 45-48c

SPECIAL - - - WAGONS

"96" Cockshutt Wagons, 3½ ton capacity, on sale for limited period, $113.75, F.O.B. Smiths Falls. Tires not included.

W. C. MacDONALD
Phone 299 - Winchester

ANNUAL GOOD NEWS

Every year, Canada's statistics show that this country is gradually wiping out tuberculosis. Each year, the figures for TB deaths are lower; each year, there are fewer cases. There are several reasons why this great improvement is taking place, one of them being the public co-operation with the great chest X-ray campaigns that help to discover cases of the disease, permitting them to have immediate treatment. With the new methods developed by modern medical science, most cases of TB, if diagnosed in their earliest stages, are curable.

GUILTY ONE

Rats are probably man's No. 1 animal enemy. They may destroy millions of dollars' worth of food and property annually in Canada alone, and every other country is similarly afflicted with the dangerous pest. In addition to their destructiveness, they are disease carriers. It has been said that just one infected rat, entering England in the 1660's, could have introduced the Black Death that carried off thousands of people. Rats are wary, and it is difficult to trap or poison them, but a new method has been developed to exterminate them through "warfarin," a substance easily obtainable in Canada. Information on the best way of getting rid of these pests is usually obtainable from the local health department or, in rural cases, from the local agricultural representative.

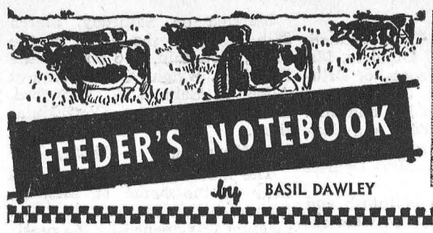

START PLANS FOR CREEP FEEDING CALVES NOW

More and more cattlemen are finding that creep feeding is a most profitable operation in the cattle business.

Creep feeding is an undertaking which risks little to gain much. The cattleman already has the cows, the calves and the pasture. The only extra investments required are an inexpensive creep-feeder, a small amount of time, and about 200 to 400 pounds of creep feed per calf. As much as 80 per cent. of the feed may be home-grown.

Creep-fed calves will generally gain from 30 to 80 pounds more by market time than those not creep-fed. They are more uniform in size. They shrink less at weaning time because they have been eating grain while nursing.

A longer rest period for cows is an important value of creep feeding, as calves can be taken away from the cows earlier. This gives the cow a chance to put on the extra condition needed to build a larger, healthier calf at the next calving. The extra condition also helps a brood cow to winter well.

Recent beef markets have shown such a wide price spread between the top and lower grades that the up-grading which results from creep feeding may make for real profit gains. On-the-farm tests have shown that cree-feeding can produce almost one-third more "Choice" and "Good" calves. Most calves can be upgraded one or more grades.

Through faster gains and upgrading, some cattlemen have found that creep-feeding has reaped profits two-and-a-half times as large as costs.

Right now is not too early to begin getting creeps ready for the spring calf crop.

HYNDMANS

Mrs. Wm. Sayeau, of Ventnor, visited Mrs. Robt. Conley on Wednesday.

Mrs. Grace Briggs, of Prescott, spent a few days last week with Mrs. Clifford Gilmer.

Mr. and Mrs. C. Gilmer and Wm. Fader, of Hainsville, on Mrs. Grace Briggs visited Mrs. Tuesday.

Mr. and Mrs. Roy Grant and Mary Alice, of Prescott, spent the week-end with Mr. and Mrs. Ray Grant.



"All he did was put a little classified ad in the weekly paper about some machinery. He had so many customers to buy things he would have sold the farm if I hadn't watched him."

Classified Ads
ARE THE EASY WAY TO SELL

SHERMAN'S
PRE-EASTER
SALE

Every Article in the Store is Reduced from 10% to 20%

THIS WILL GIVE EVERYONE AN OPPORTUNITY TO DO THEIR EASTER SHOPPING AT A REAL SAVING!

First Quality NYLON HOSE 94c Pair.

The best known brands. 51 Gauge, 15 Denier. Regular $1.75, only 2 Pairs to a costumer for $1.85.

All Kinds of FUR JACKETS

Beautifully designed and finished. Yours for many seasons at reduction of 10% off our regular Low Tag Price.

Women's and Misses Spring Coats and Suits

Now is the time for all the family to come to Sherman's for the Coats and Suits that are such an important part of Spring. Fashions for this season are interesting to every member of the family. Sherman's large assortment offers an exciting choice at such a great saving, as low as

$19.95 and up.

MEN!

FOR YOU, WE HAVE AN EXTRA SPECIAL EASTER BARGAIN!

Do not miss the most sensational, unbelievable offer! Purchase a Suit in the newest materials and in the latest fashion for

$39.95 and up.

And we will give you a Gabardine Trench or Topcoat to match your Suit, Absolutely FREE. The Coat retails at $26.95. Or a Discount of 20% off our regular Low Tag Price.

Do your Easter Shopping for the Entire Family at such Great Savings!

REMEMBER ALWAYS — SMART BUYERS SHOP AT

Sherman's

Telephone 178 - Morrisburg, Ont.

DID YOU KNOW

... THAT behind the name "Manufacturers Life" lies an interesting story for all Canadians? When the Company was formed in 1887 the Canadian economy was mainly agricultural. In his famous "National Policy", Prime Minister Sir John A. MacDonald called for "Manufacturers" to speed the nation's development. Choice of our Company's name was in tune with the times and a tribute to Sir John — its first President.



S. EARL FREELAND, C.L.U.
Winchester, Ontario.
Phone 292.
Representing
THE MANUFACTURERS LIFE INSURANCE COMPANY
201-52

Made-To-Measure . . .

SUITS FOR SPRING

100% Pure Wool
100% Values
Gabardines
and
Worsteds

You'll have to see these Fine Fabrics to appreciate the Value. See them, pick your favourite colour, and let us measure you for a Suit, cut by hand and tailored for you alone. How Much?



Only $47.50, $57.50, $67.50, $75.00

SAVERS'- Morrisburg

GIVE....
to the RED CROSS

The word "Outpost" seems to conjure up visions of lonely buildings in barren lands, so the first surprise the new-member-of-staff-reporting-for-duty gets is the appearance of the building and its location. In the 30-year lifetime of Red Cross Outposts, buildings have modernized, interiors have improved, but locations are unchanged. The Red Cross Outpost Hospital is located in a rural community so chosen to serve the greatest number of citizens in that area. It is not a lonely house in the Bush, but a busy institutional Centre in the middle of one of our towns or villages of the North, thriving or quiet. Communities have grown, hospitals have increased in size. and followng Red Cross policy, many such busy centres have been handed over to become Municipal Institutions.

Last year more than 20,000 persons in 500 communities borrowed from the Red Cross Loan Cupboards. The Red Cross sick room supply service loans to families with illness in the home, such items as wheel chairs, crutches, bed and other sick room equipment.

The Red Cross needs $5,422,850—to carry on its work in 1954. Ontario Branches are endeavouring to raise $2,144,690. The Campaign is now under way across Canada. Help keep your Red Cross strong with your contributions—give generously.

Labatt's
BREWERS SINCE 1832

Space contributed in the service of the community by John Labatt Limited.

"Here's why WE RECOMMEND STARTING YOUR CALVES ON FUL-O-PEP!"



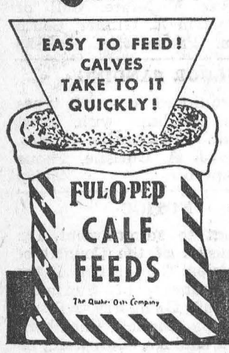

Results are what count . . .

The development of your calf when it is full grown will be the deciding factor in establishing the value of the animal, whether for sale, show or production.

Naturally a well developed calf will mean more to you financially. That's why you should consider the Ful-O-Pep Plan for your calves this year.

Proof that Ful-O-Pep grows *better* calves *faster* can be seen at Shows and Fairs all across Canada, where Ful-O-Pep raised calves are continually taking top honours.

Let's Talk over your Calf Feeding Needs!

Sold by **FENNELL FEED COMPANY** Phone 136
WINCHESTER, ONT.

The DODGE
Always First In Value

1954 Models On Display

CRUSADER - REGENT - MAYFAIR
CARS OF MERIT, BEAUTY and CHARM

SKILLED MECHANICAL SERVICE
Winterizing Cars - Trucks - Tractors

MacDonald Motors Winchester
PHONE 280 Main Street, West., WINCHESTER

The truck that's built to last!

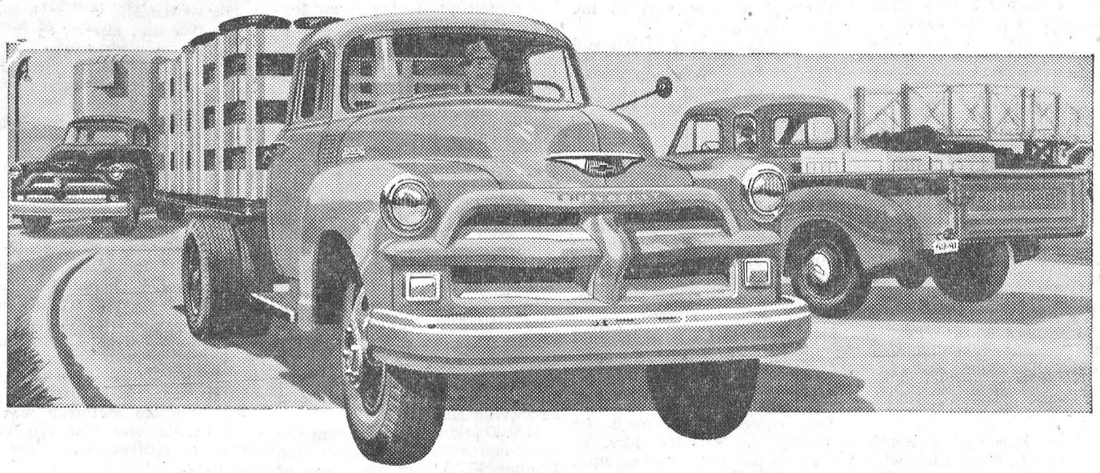

CHEVROLET
does more work per day ... more work per dollar!

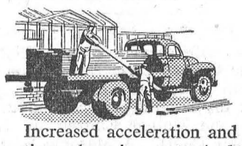

You Save Hours on the Road. Thanks to new high-compression engine power, you can maintain faster schedules without driving at higher maximum road speeds. Increased acceleration and hill-climbing ability let you save time where it counts. And you do it with greater safety and economy!



You Save Time on Deliveries. With new truck Hydra-Matic transmission, you save valuable time at every delivery stop. And you can forget about clutching and shifting for good! This proved, economical, automatic transmission is optional at extra cost on ½-, ¾- and 1-ton models.



You Save with Lower Upkeep, too. New Chevrolet trucks are built stronger to last longer and save you money on maintenance. For example, there are heavier axle shafts in two-ton models . . . bigger clutches in light- and heavy-duty models . . . stronger frames in all models.



And Your Savings Start the Day You Buy. In fact, they start with the low price you pay — and they never stop as long as you own a Chevrolet truck. And Chevrolet is also the truck that has a traditionally higher trade-in value.

MOST TRUSTWORTHY TRUCKS ON ANY JOB!
Chevrolet Advance-Design Trucks

FIRST IN SALES Year after year! CHEVROLET

Come in and see all the wonderful new things you get in Canada's number one truck. We'll be glad to give you all the money-saving facts.

A GENERAL MOTORS VALUE

CT-654D

MELVIN MOTORS LIMITED - WINCHESTER, ONT.

Farmers!

If You Are Interested In Growing
Soya Beans
On Contract With Seed Supplied

CONTACT

UNITED CO-OPERATIVES OF ONTARIO

PHONE 104 - - KEMPTVILLE, ONT.

Winchester Motors

TUDEBAKER CARS · TRUCKS
SALES and SERVICE

St. Lawrence Street, Near the C. P. R.

USED CARS

Two 1951 Studebaker Sedans.
1951 Monarch Sedan
1950 Studebaker Sedan
1949 Studebaker Sedan
1948 Pontiac Sedan
1947 Studebaker 5-Pass. Coupe.

● ● ●

USED TRACTORS
1 Case Model VA.
1 M. H. Model, 101 Junior.



TRACTORS and FARM MACHINERY

DOUG. ANGUS, Proprietor
PHONE 122 - - - Winchester, Ont.

THE MIXING BOWL

BY Anne Allan
HYDRO HOME ECONOMIST

EGGS

Hello Homemakers! Eggs are a bargain at any price, for they can be used in hundreds of dishes—from the poached egg for breakfast to the deluxe chiffon pies. Lunch box packers and toters are aware that a hard-cooked egg, devilled or stuffed with salt, pepper, butter, a little mustard and vinegar, or with leftover minced ham, can lose an argument with your appetite any time.

Eggs also are economical in substantial main dishes and an excellent substitute for fish. You can prove it in some of the following ways:

Chinese Omelet

2 tbsps. butter, 2 tbsps. flour, 1 cup milk, 6 eggs, separated; 1-2 tsp. salt, 1-4 tsp. pepper, paprika, 1 tsp. dry mustard, 2 cups boiled rice.

Make a white sauce with butter, flour and milk, cooking until thickened and smooth. Beat egg yoks until light coloured; add seasonings, white sauce and cooked rice. Fold in stiffly beaten egg whites. Turn into greased skillet or omelet pan and cook on electric element turned to Low or Position 3 for about 4 minutes, or until omelet is browned on bottom when lifted by spatula. Place in moderate oven of 350 degs. for 10 minutes. Crease down centre and fold by lifting half out of pan as it is inverted on platter. Garnish with parsley. Serve at once.

Scalloped Eggs and Noodles

1 (4 oz.) pkg. noodles, 4 tbsps. butter, 2 tbsps. butter, 2 tbsps. flour, 1 1-2 cups milk or broth, 1 tsp. salt, 1-3 tsp. pepper, 2 cups diced celery, 6 hard-cooked eggs, 1-4 cup sliced olives.

Cook noodles in salted water about 8 mins. Make a white sauce of 2 tbsps. butter, 2 tbsps. flour, the milk or broth and seasonings. Brown celery in remaining 2 tbsps. butter. Place noodles, celery, olives and eggs in alternate layers in greased casserole. Pour white sauce over all. Sprinkle with paprika. Keep hot in warming oven of the electric range. Serves 6.

Custard Pie

2 cups milk, 3 eggs, 1-4 tsp. salt, 5 tbsps. sugar, grated nutmeg, pastry.

Scald milk. Beat the eggs slightly, add salt and sugar and scalded milk. Line an 8-inch pie plate with plain pastry and flute the edge. Pour egg mixture into pie plate and sprinkle with 1-4 tsp. nutmeg. Bake in electric oven pre-heated to 450 degs. for 10 mins., then reset the oven temperatures to 325 degs. and continue about 45 mins., or until knife, inserted into custard, comes out clean.

TAKE A TIP

1. Have you seen the egg dispenser in the new deluxe refrigerators? This saves time in removing foods from the shelves. Anything that saves time in easy access to foods in refrigerator means low cost of operation.

2. To soft-cook eggs lower eggs gently with a spoon into boiling salted water. Then reduce heat to simmer or position 4. Cover pan; cook 4 mins. Remove eggs and slice off the small end to prevent overcooking.

3. To fry eggs as chefs do, melt 1 tsp. butter in a heavy skillet. Slip eggs into skillet and cover with a tight-fitting lid. Keep electric element turned low. Cook eggs covered until white has jellied—about 3 minutes.

4. To poach eggs to perfection, fill saucepan to depth of 2 ins. of water, add 1-2 tsp. salt. Drop zinc jar rings into water, then slip egg from cracked shell into each ring. Cover saucepan and cook on low heat about 4 mins. Slip out the jar rings and remove eggs with slotted lifter.

Note: The electric egg cooker saves any concern about eggs cooked to perfection right at the table.

THE QUESTION BOX

Mrs. C. L. asks: Why is a sherbet often filled with ice crystals?

Answer: Homemade sherbet should be perfectly smooth if you pour the mushy ingredients into a chilled bowl and beat for three mins., then return to freezing tray. This may be done twice during freezing especially if the refrigerator is filled with food.

Miss P. B. asks: How can we prevent our new electric egg cooker from being coated with lime from our hard water?

Answer: Add a pinch of cream of tartar to the water that is used in electric cooker.



"EASY DOES IT"

BY..... HELEN HALE

IF YOUR windows tend to stick often, try rubbing the ropes with wax or paraffin. Pull the ropes together, also, on both sides, up together and let them drop back again. Repeat several times.

Paint brushes which have hardened after being unused for a long time can be softened by placing in a can of paint and varnish remover. Let stand and then wash out in hot water and detergent.

Brick tiles can be washed and polished at the same time if you use vinegar and a soft cloth on them.

RECIPE OF THE WEEK

Clam Lima Chowder
(Serves 4)

1 small onion
2 tablespoons butter
1 can (8-ounce) minced clams
2½ cups cooked large dry limas (1 cup uncooked)
3 cups milk
1 teaspoon salt
⅛ teaspoon black pepper

Chop onion and cook in butter until transparent. Add clams and liquor, undrained limas, milk, salt and pepper. Heat to scalding and serve.

Prevent brass from tarnishing by using a coat of clear lacquer on it after thorough cleaning and polishing. Remove all traces of tarnish then remove all polishing materials with benzene before lacquering. Use gloves so the oil from the fingers will not prevent proper coverage with lacquer.

Grease spots on wallpaper can be removed with a professional cleaner or a piece of flannel which has been dipped in alcohol.

For whitening wooden stairs which are unfinished, scrub with hot water to which some small amount of kerosene has been added.

To remove wallpaper, brush it with water in which has been dissolved all the alum the water will take. Brush onto the wallpaper and it will come off quite easily.

Has your Subscription Expired?

For
Contracting of Masonry
and General Carpenter
Work, See
W. H. WOOD
Phone 612 r 13
MOUNTAIN - ONTARIO
Free Estimates Given

Have You Heard This Before!

Purina is good, but it's too dear! Well, this year we have a programme which is good and economical for your chicks. No mixing or no guess work.

Feed 8 lbs. of Purina Growing Chow every day to 100 birds from 5 weeks to laying. Feed whole grain all they will eat, and watch them grow. No wasting of high-price feeds and no grinding. Once again Purina has done the Research and you get the Reult.

FREE PURINA TRIP TO ST. LOUIS

Starting April 1st, 1954, we will give you a Coupon with every bag of Purina purchased at our Store. These Coupons will be deposited in a box from which a draw will be made next Spring. The lucky person will answer a question and, if successful, will have a Free Trip from Toronto to Purina Mills in St. Louis next Spring.

BUT REMEMBER ! ! !

The more Purina you buy, the more Coupons you receive, the more chances to go to St. Louis.

BASIL DAWLEY
YOUR PURINA DEALER
Telephone 293 - Winchester, Ont.

Poultry Wanted

All kinds of Poultry Wanted at all Seasons. Also Hides and Wool. Highest Prices Paid, and you are assured of a Square Deal.

MORRIS ROSS
PHONE 19 - WINCHESTER


MA listens in...
on the party line
Every since the subscription to the hometown paper expired Ma has been listening in on the party line . . . How else can she find out what's going on?
Read Your Paper
FOR ALL THE LOCAL NEWS

Repairs Service!

22 Years Experience at Repair Trade

We do General Repairs to Farm Machinery and Appliances of all kinds. Welding done right at your home. We are as close as your telephone. All our work is guaranteed for 12 months.

Phone 15r33, South Mountain Exchange
A. LOUGH
R. R. 3, WINCHESTER
One Mile North of South Mountain Fair Grounds

Plumbing and Heating Service

Complete Line of Bathroom and Kitchen Fixtures.
Findlay Furnaces and Conditioner Units.
Crane Oil Burners.
Beatty Pumps and Equipment.
Northern Electric Refrigerators and Appliances.
Pressure Systems.
Kitchen Ranges, Heaters, etc.

J. Fader & Son
Telephone 60
WINCHESTER - ONT.

Theatre News!

PICADILLY

Thurs., Fri., Sat., APRIL 1-2-3
"HERE COME THE GIRLS"
It's girls, gags and music all dressed up in beautiful Technicolor. Starring Arlene Dahl, Rosemary Clooney, Bob Hope, Tony Martin, Millard Mitchell and William Demarest.

Next Week's Features

Mon., Tues., Wed., APRIL 5-6-7
"PRIDE AND PREJUDICE"
To delight you again, MGM presents Sir Laurence Olivier and Greer Garson in one of the gayest comedy hits of all time.

Thurs., Fri., Sat., APRIL 8-9-10
"HALF A HERO"
A mirthful mixture of laughter and love. The gayest, romantic comedy you'll see all year. Starring Jean Hagen, Red Skelton and Charles Dingle.

—Also—
"STAGECOACH DRIVER"
Whip Wilson's on the warpath for stagecoach killers. Roaring six-gun feud in the most dangerous twenty miles of sagebrush trail.

Coming Soon — "The Titfield Thunderbolt," "Wild Stallion," and "Jet Job."

ARTHUR A. CRAWLEY & CO.
Chartered Accountants
OTTAWA - MONTREAL - BROCKVILLE - TORONTO
SUDBURY - NORTH BAY - SAULT STE. MARIE
Ottawa Address — 387 Albert Street Telephone 3-7715.

MacLEOD, COMRIE & CO.
CERTIFIED PUBLIC ACCOUNTANTS
MUNICIPAL AUDITORS
Ottawa - Cornwall - Brockville - Kingston
Donald MacLeod, C.P.A. Bryson Comrie, C.P.A.
27 Merritt St., OTTAWA 35 Second St. E., CORNWALL
Tel. 2-4123 Tel. 3400

Two Names That MEAN Something!
C. C. STUBBS & CO. - L. D. WELLS, Prop.
WORKMANSHIP DEPENDABILITY
Specialists in Cemetery Memorials in all Types of Granite

Dealer for Wells-Lamson Barre Granite. Guarantee Certificate supplied with each Memorial.

No flat-top bases used on our memorials.

None of our Memorials are disfigured by advertising cut in the monument.

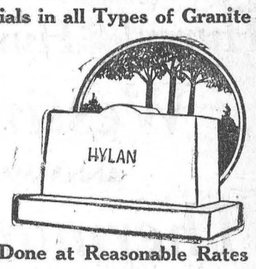

Cemetery Lettering Promptly Done at Reasonable Rates
We employ only experienced craftsmen, whose work is completed on our own premises under expert supervision.
P.O. Box 390 MORRISBURG, ONT. Phone 304.
Local Agent—J. L. DIXON

HARRY JOULE
HEATING and PLUMBING CONTRACTOR
ESTIMATES FREELY GIVEN
St. Lawrence Street, WINCHESTER, ONT. Telephone 295

BOTTLED GAS

FOR WINCHESTER AREA
And The Famous
Moffat Gurney Imperial Ranges
Distributed By
Anderson Propane
PHONE 294R, WINCHESTER
"Insist On Dependable Anderson Surgas Service"

H. E. SAUNDERS & SONS

INKERMAN, ONTARIO.

The Home of
"Wonder Feeds"



WHERE
High Quality
AND
Low Prices
Go Hand In Hand.

Phone 13 r 21 South Mountain.

Exclusively Yours

The beautiful '54 Pontiacs are designed for people who like their proud possessions to be just a little more exclusive. They are more discriminating in their choice of sleek styles, harmonious colors, luxurious appointments and fine car features. And Pontiac's unsurpassed range of models enables them to choose a car which exactly reflects their tastes and their personalities—whether it's used in the country or city, for business or pleasure.

Yet for all this, Pontiac costs no more to own. Pontiac is priced with the lowest, and it needs little help from the pocketbook to keep giving wonderful service. Trade-in offers are high, too.

If you are looking for a car that is exclusively yours—and your family's—contact your Pontiac dealer today. Ask him about the great range of 31 models and the countless features. Then take a demonstration drive in the model which pleases you most, for final proof that Pontiac is the car for you.

Unchallenged for Fine Car Features

The motoring ease of Pontiac's "extra" features is the wonder of the low-priced field. Here you find feather-light stops, effortless steering, clutchless relaxation during all driving—and many more of the thrilling features you'd normally only expect to enjoy on higher-priced cars.

Unmatched for Distinctive Styling

One glance tells you that Pontiac's styling places it in a class by itself. It's beautiful to be seen in—luxurious to ride in. And in the rainbow array of exquisite color harmonies you'll find the gorgeous hues to exactly suit your taste. Even the appointments bespeak thoroughbred styling.

Unsurpassed for Choice of Models

Thirty-one brilliantly new models in six great series, each excitingly different, to give you a wonderful freedom to pick-and-choose. In the breathtaking Pontiac line, there's a car to please the most exacting driver. And each model carries the prestige of being the very best of its type, anywhere.

Unexcelled for Trouble-Free Driving

You enjoy an exclusive sense of confidence when you own a Pontiac—the car with the most widely-known reputation for forthright dependability. Pontiac is built to last more years and more miles—as happy owners have proved over and over again. Dependability is one of the greatest factors in Pontiac's outstanding value.

Unrivalled for Economical Operation

Only Pontiac is built to such exact power-to-weight ratios—ratios that mean every drop of fuel has a definite job to do. Therefore, Pontiac engines use less fuel to give you flashing get-aways, economical cruising speeds, and safe passing speeds—saving you money with every mile you travel.

Unbeatable Dollar for Dollar Value

Pontiac gives you the greatest dollar return for your new car investment. The initial cost is well down in the low-priced field, and the running costs are wonderfully low. Then at trade-in time, you'll be pleasantly surprised at the offers you'll receive. You'll find you've travelled, in greater comfort, farther per dollar than ever before.

A GENERAL MOTORS VALUE

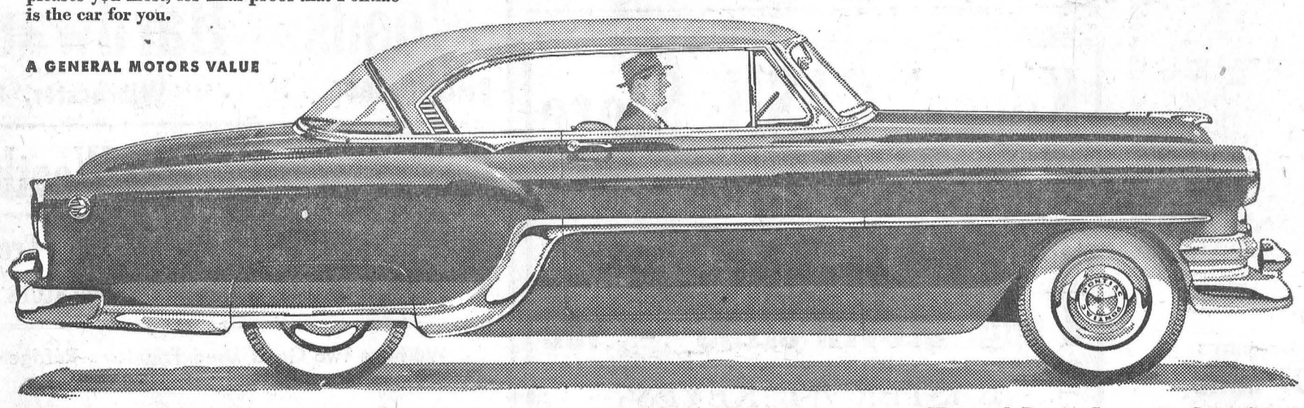

Illustrated: Pontiac Laurentian Sport Coupe

PONTIAC
THE MOST TROUBLE-FREE CAR IN THE INDUSTRY
P-1454D

MELVIN MOTORS LIMITED - WINCHESTER, ONT.

DUNCAN'S STORE

PHONE 56 - - - WINCHESTER, ONT.

Writing Pad and Envelope SALE!

APRIL 1st APRIL 10th

Buy Now and Save.

Glendale Pad, laid finish, note size ----------15c, or 2 for 16c
Glendale Pad, laid finish, letter size ----------20c, or 2 for 21c
Hill Crest Pad, laid finish, ladies' size ----------20c, or 2 for 21c
Glendale Envelopes, laid finish,----------10c pkg., or 2 for 11c
Art Series Pad, Kid finish, note size-------15c, or 2 for 16c
Art Series Pad, Kid finish, ladies' size ----20c, or 2 for 21c
Art Series Pad, Kid finish, letter size -----20c, or 2 for 21c
Hillside Envelopes to match Art Series Pads, 15c pkg., 2 for 16c
Giant Panda Pad, Bond finish, letter size-----55c, or 2 for 56c

Easter Merchandise

EASTER CARDS—Styled by Carlton, 5c, 10c, 15c, 25c, 35c, 50c

PAGE & SHAW—12 Foil Wrap ped Eggs in decorated box, 69c.

PAGE & SHAW—7 Assorted Easter Novelties in a suitable Decorated Box. Price 59c.

Food Specials

FOR FRIDAY and SATURDAY

See Special Advt. on Page 3 of This Issue!

REYNOLDS' MEAT MARKET

TELEPHONE 85 - - WINCHESTER, ONT.

Hurry! Hurry! Get The

Westinghouse

ANNA MAY CORNELL

Thermometer Set

For Roasts - Candies - Jellies - Icings
French-Fries - Doughnuts

Announcement Special

Only 88c

$2.50 Value

SEE OUR WINDOW DISPLAY

DAVIDSON'S

TELEVISION - ELECTRICAL - JEWELLERY

TELEPHONE 75 - - WINCHESTER, ONT.

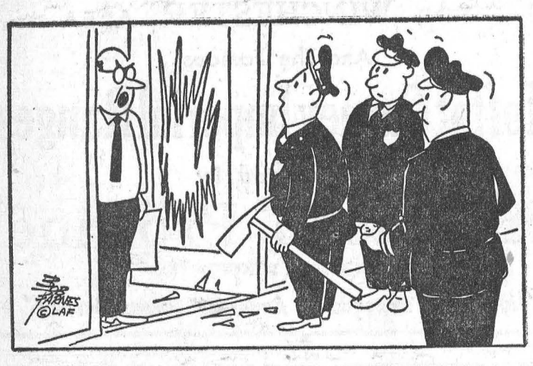

"No! This isn't 26 East Main—it's 26 West Main — what about my door?"

Whether it's repairs or complete renovations, H. S. LANNIN LTD. can supply you with all the materials you will require . . . paints, roofiing, rough and dressed lumber, wallboards, plain and decorative plywoods, doors, sash and frames. Information, instructions and estimates are FREE! Give us a call today.

H. S. LANNIN LIMITED

WINCHESTER, ONTARIO

LUMBER and MILLWORK **Phone 48-W.** BUILDING MATERIALS

PERSONAL NEWS

Mrs. Wm. Bellinger and son, Herbert, of Smiths Falls, were calling on friends in town on Saturday.

* * * *

Mrs. George Gibbons and Richard, of Pembroke, spent last week at the home of her parents, Mr. and Mrs. Harold Levere.

* * * *

Mr. Cyril Lamoureux, of Chesterville, called on his mother, Mrs. Eli Lamoureux, and brothers, Felix and Wilfred, last Sunday.

* * * *

Mr. and Mrs. Wm. Justus and sons, Roger and Ronald, of Kingston, spent the week-end with his mother and sister, Mrs. R. Justus, and Miss Eva Justus.

* * * *

Mr. and Mrs. Harvey Barkley and sons, Donald and Larry, also Mrs. Earle, of Iroquois, were guests of Mr. and Mrs. Harold Droppo on Sunday.

* * * *

Mr. and Mrs. Charles French and two little sons, Charles and David, of Buckingham, Quebec, spent the week-end at the home of Mr. and Mrs. Harold Droppo.

* * * *

Mr. and Mrs. Harold Levere entertained to dinner on Saturday, March 20th, Mr. and Mrs. Rae Hmmell, Chesterville, and Mr. and Mrs. Duncan Levere and family, of town, the occasion being the second birthday of their grandson, Danny Levere.

* * * *

F.O. and Mrs. A. W. Felhaber have returned to their home in Empingham, England, following a three-weeks holiday visiting France, Switzerland, Denmark, Austria, Germany and several other places. F.O. and Mrs. Felhaber are the son-in-law and daughter of Mr. and Mrs. Harold Levere, of town.

* * * *

A number of friends spent Sunday afternoon at the home of Miss Catherine MacAndrew, of Golden Valley, the occasion being her birhtday. Among those present were, her uncle, Mr. George Kennedy, of Maple Creek, Sask.; Mrs. Alex Campbell and Ina, of Springhill; Mrs. Clint. Lewis and Margo, of Dalmeny; Misses Lois Moffatt and Muriel Thomas, of Ottawa, and Mr. and Mrs. John Hughes and Miss Barbara Thomas of Golden Valley.

PERSONAL NEWS

Miss Elaine Coons, Reg. N., of Ottawa, spent the week-end at her home at Toyes Hill.

* * * *

Miss Lois Coons, of Montreal, spent Saturday and Sunday with her parents at Toyes Hill.

* * * *

Mr. and Mrs. Sterling Coons spent Saturday with Mr. and Mrs. Dalton Coons and family, of Toyes Hill.

* * * *

Mr. and Mrs. Harold McMenomy and family were Sunday guests of Mr. and Mrs. Gordon Simzer, of Vancamp.

* * * *

Mr. and Mrs. Robert Woods spent Sunday with their son, Donald, who is attending Queen's University, Kingston.

* * * *

Mrs. Ethel Barkley, of South Mountain, spent Saturday afternoon and evening with Mr. and Mrs. Sterling Coons and family.

* * * *

Mrs. W. McDonald and daughter, Anne, of Truro, N. S., are spending some time with her parents, Mr. and Mrs. D. L. Berry.

* * * *

Mr. and Mrs. George VanBridger and Nancy, of Bowmanville, were week-end guests of Mrs. T. O. VanBridger and Mr. and Mrs. Jas. VanBridger and family.

* * * *

Mr. and Mrs. Dale Huffman and baby, John, of Bowmanville, spent the week with Mr. and Mrs. Edward VanBridger, of South Mountain, and Mrs. T. O. VanBridger, of town.

* * * *

Mr. and Mrs. George Berry, of Toronto, and Mr. and Mrs. Wm. R. McMenomy, of Inkerman, were guests on Sunday of Mr. and Mrs. D. L. Berry, South Mountain.

* * * *

Mrs. A. H. S. Adams, of Toronto, wife of a former Winchester High School principal, is spending a few days this week with Mrs. W. J. Cass. While here she will renew acquaintances with many of her old friends.

* * * *

Wednesday guests at the home of Mrs. Eli Lamoureux and sons, Felix and Wilfred, were, Rev. Cure, Father Sullivan, of Burwash, Ont.; Mr. Fleming Lapierre, of Falconbridge; Mr. and Mrs. Charles Fobare and daughter, Rita, of Waddington, N. Y., and Miss Vivian Dunlop, of New York City.

* * * *

Mr. and Mrs. Wm. Armstrong entertained Mr. and Mrs. Murray Barkley and family, Mr. and Mrs. Geo. Parish, Mr. and Mrs. Wm. Helmer and Mr. and Mrs. Colbourn Helmer and family to a birthday dinner on Sunday, in honour of her sister, Mrs. Colburn Helmer.

* * * *

Patient In Hospital.

We are sorry to report that Mrs. H. L. Hughes, of Winchester, is a patient in the District Memorial Hospital. Her many friends will wish her a speedy recovery to good health.

Observe 45th Anniversary.

Mr. and Mrs. Wilbert Coulthart celebrated their 45th Wedding Anniversary on Wednesday, March 24th. They, accompanied by Mr. Murray Coulthart, spent the day at the home of their daughter, Mrs. James McShane, Mr. McShane and family, at Cardinal.

Observes 89th Birthday.

Congratulations are extended to Mrs. George McMillan, of Chesterville, who last Sunday observed her 89th birthday. For the occasion she was a dinner guest of Mr. and Mrs. Stanley Black and family, of Winchester. Also present were Mr. and Mrs. Roy McMillan.

LATE W. LAWRENCE HAGGERTY

The death is reported of Mr. W. Lawrence Haggerty, who passed away on Ferbuary 29th, 1954, in St. Paul's Hospital, Hot Springs Rd., Agassiz, B. C., in his 74th year. He was a son of the late Henry and Elizabeth Gallagher Haggerty.

The funeral was held on Wednesday, March 3rd, at 3 p.m. in the Georgia Chapel of Centre Hanna, with the Rev. Charles Finnemore conducting the service, followed by the cremation of the body.

Mr. Haggerty is survived by a rbother, J. Albert Haggerty, of R.F.D. 4, Watertown, N. Y., and several nieces and nephews.

?

There is no question about it—that New Easter Suit will Feel Better, Fit Better and Be The Very Best Suit You Ever Owned if it Comes From

MORGAN'S

MEN'S & BOYS' SHOP

The Home of Quality Brands

PHONE 326 - WINCHESTER

COMMUNITY

Theatre, Chesterville

Thurs., Fri., Sat., April 1-2-3
"CHARGE AT FEATHER RIVER"

In Color. The Flaming Color, the wide open pageantry, the dauntless courage of the West's vast Indian country as no living person has ever seen it before. With Guy Madison, Frank Lovejoy and Helen Wescott.

Mon., Tues., Wed., April 5-6-7

"LITTLE BOY LOST"

Bing Crosby singing and searching for his past. In Paris, the city of forgotten dreams, he found romance and happiness—in Paris where romance is king. The top singing star in a dramatic tale of faith and romance. With Bing Crosby, Claude Dauphin and Nicole Maurey.

Foto Night—Canada's Biggest Cash Offer Attraction at the Community Theatre every Wednesday.

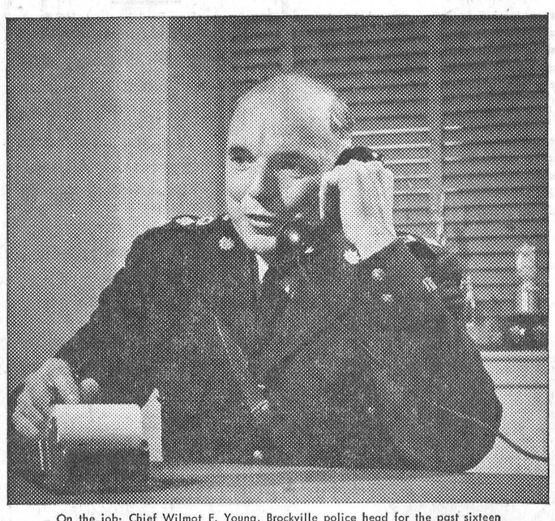

On the job: Chief Wilmot F. Young, Brockville police head for the past sixteen years. Brockville youngsters know him as the founder and athletic director of the Police Athletic Association; the trophies behind his desk were won by boys' and girls' athletic teams and the 50-girl bugle band sponsored by the Association.

THE TELEPHONE IS ESSENTIAL TO A COMMUNITY'S

SECURITY AND PEACE OF MIND

Chief of Police declares

Brockville's popular chief knows from experience the tremendous reassurance people feel, just knowing that any hour of the day or night they can depend on the telephone in case of need.

You may never have to call the police. Yet the fact remains that you and your family feel more secure — *are* more secure — because of your telephone.

Peace of mind is an extra value that is part of your telephone service; a value that cannot be measured.

THE BELL TELEPHONE COMPANY OF CANADA

Coming Events

The Woman's Association is holding a Food and Candy Sale in the United Church S. S. Hall on Saturday, April 10th, from 2.30 to 5.00 p.m. 45-46c

EUCHRE AND CROKINOLE

The Melvin and Annable Units of the Winchester Memorial Hospital Auxiliary will hold a Euchre and Crokinole Party in the Town Hall, Winchester, Tuesday, April 6th, starting at 8 o'clock sharp. Admission 35c. Refreshments served. 45p

SPECIAL PROGRAM OF SACRED MUSIC

A program of Sacred Music, in keeping with the Lenten Season, will be presented in the United Church, following the evening service on Sunday, April 11th. Watch next week's Press for full particulars. 45c

CARD PARTY AND GAMES

Will be held, under the auspices of the Ladies' Curling Club, in the Town Hall on Monday afternoon, April 5th, starting at 2.00 p.m. Admission 25c. Everybody welcome. 45c

Notice To Dog Owners!

Dog Owners within the Municipality of the Village of Winchester are hereby notified that the 1954 Dog Tax becomes due on May 1st. The rates are $2.00 for a male and $4.00 for a female, plus 25 cents for each tag. Tax may be paid and tags obtained by applying to the undersigned at the Town Hall. Dog Owners who have not paid their tax after the above mentioned date are subject to prosecution.

CONSTABLE G. B. RAISTRICK,
Dog Tax Collector.

H. W. ALGATE

OPTOMETRIST

Will be in attendance at Alex W. Davidson's Jewellery Store, Winchester, on Thursday, April 1st. Make your appointments early.

W. E. Carson, D.C. - G. Paul Holtom, D.C.

CHIROPRACTORS

MAIN STREET - WINCHESTER, Ont.
Gardner Block - Phone 175.

OFFICE HOURS: From 6.30 o'clock on, by appointment, every Tuesday and Friday evenings.

Rexall

1c SALE

Starts WEDNESDAY, APRIL 7

Watch For Price Sheets

Phone 34 **J. F. Smith Drug Co. Ltd.** Phone 34

G. H. LaROSE, Phm. B. WINCHESTER, ONT.

Your Doctor's Prescription is our best medicine.

Keyes' CASH Store

Boys' 100% Gabardine PANTS $3.39

Blue, Gray, Brown, Sizes 26 to 34

This Is The Buy of The Year In Pants

4 pkg. GLOVER SEEDS - 15c

EASTER AT KEYES'

BASKETS, NOVELTIES, CANDY, CARDS and HOLLOW CHOCOLATE NOVELTIES.

SPRING PANTIE SPECIAL - - 49c up

All Styles Guaranteed To Please!

Boys' Rubber Boots - $3.89

J. H. KEYES

TELEPHONE 16 - - WINCHESTER, ONT.

W. H. S. NEWS NOTES

(By Beverley Hunt)

The number of anxious students in Winchester High is increasing steadily each day. More and up in various nooks and corners, more students are seen huddled with French, Latin and History textbooks in hand.

To many of the students, examinations are regarded as a necessary evil imposed three times a year on poor helpless students by cruel, heartless teachers. However, it should be remembered that examinations are the only means whereby a student's progress may be measured, and that they are necessary to our success in school. I daresay the teachers dread the approach of examinations almost as much as the students. When the student has finished his examinations, he is free to forget about them. Many long tedious hours of correcting badly scribbled papers lie ahead for the teacher, however.

So, fellow students, let's cease our grumbling and put our time to more advantageous use by industrious study.

Buy, Sell and Rent through Press Classified Advts. They bring results, cost little.

We Live A Doctor's Life . . .

To Serve You Best NIGHT and DAY

• • •

FOR SALES

See Dave Melvin, Les. Dixon, Sheldon Robinson Eric MacDonald, Del. Robillard Wilf. Porteous, Ernie Trickey.

FOR SERVICE

See Gord. Fader

FOR PARTS and Accessories

See Frank Dunlop

FOR BODY ESTIMATES

See Jim Crummy

FOR USED CAR RECONDITIONING

Retail and Wholesale

See Reg. Freeland

Call Us Anytime.

MELVIN MOTORS Ltd.

Chevrolet, Pontiac, Oldsmobile, Buick and Cadillac Cars, Chevrolet and G.M.C. Trucks

TELEPHONE 113 - - WINCHESTER, ONT.

Open Evenings Until 9.30—Later By Appointment.

Woods' Hardware

PHONE 109 - - Winchester, Ont.

Be Prepared For Hot Weather

See The New G. E. Refrigerators, Crosley Shelvador and Philco Refrigerators

We have Two Good Used Frigidaire Refrigerators at Low Prices.

1954 Models of Moffat, G. E. and McClary Electric Ranges. Some Good Used Electric Ranges as low in price as $25.00, and in good order.

The New Square Thoro Washer, a good credit to any kitchen.

FOR YOUR NEW SPRING DECORATING—See Our New Designs In Wall Paper, Scarfe's Paint, Varnishes. A Paint For Every Surface.

Your Valued Patronage Solicited.