The Chesterville Record.

VOL. XLV. NO. 28. CHESTERVILLE, ONT., THURSDAY, MAY 4, 1939. SINGLE COPIES 5c.

George Rae, Nation Valley, Passed Away Unexpectedly

The death occurred unexpected late Friday evening of George Adam Rae, in his 65th year at his late residence in Nation Valley. Although in failing health for the past few years, he was confined to his bed only three days.

He was born in the home where he died and was the youngest son of the late David Rae, who was one of the most widely known men in religious and political circles in the United Counties. His mother was the late Jennie Carlyle of Dunbar. He was a member of St. Andrew's Presbyterian church, Chesterville, and like his late father, a firm and staunch Conservative. He was widely read and very intelligent on all political and religious subjects. He had been an exemplary and devoted son and brother, and was never married.

He leaves to mourn, one sister Agnes, in the home; one brother, William, in the home, and a brother Walter on the next farm to the homestead, as well as seven nieces and ten nephews.
phews. One brother and four sisters predeceased him.

The funeral was held at the residence, at 2 p.m., Monday, by Rev. W. D. Turner of St. Paul's Presbyterian church, Winchester, who spoke comforting words from the text Hebrews xi.10. The choir from St. Andrew's church, Chesterville, was under the direction of Mrs. Thos. Smirle. The hymns requested and sung were "Forever With the Lord," and Psalm 10. A duet, "Nearer, My God, to Thee," was sung by Mrs. A. Black and Mrs. Irwin Cross by request.

Interment was in the family plot at Maple Ridge cemetery. The pallbearers were four nephews, Messrs. Malcolm, Bruce, Norman and Murray Rae.

The floral offerings were— wreaths from Agnes, Mr. and Mrs. Wm. Rae and family, Mr. and Mrs. Walter Rae and family, Mr. and Mrs. Andrew Carruthers, Mr. Frank Elliott and Miss Betty Doyle.

Friends attending the funeral from a distance were. George H. Challies, M.L.A.; John Currie, Crysler; Mr. and Mrs. G. O. McElheran, Finch; Mrs. G. Sharpe and Emma Carlyle, of Kemptville; Miss Nettie Thom and Lyle Thom, Elma; Mr. and Mrs. Geo. Carlyle, Reids Mills; Dr. P. McLaughlin, Winchester; Mr. J. W. Ault, Mr. Walter Moffatt, Mr. and Mrs. Wm. Carlyle, Hallville; Mrs. Jessie Carlyle and family, Reids Mills; Mrs. Wm. Paul, Crysler; Miss Beth Carlyle, Dunbar; Mrs. Mary Carlyle, Reids Mills; Preston Rae, Morrisburg; Mr. and Mrs. Iden Merkley, North Williamsburg.

Gasoline Blazes in Sewers From Lighted Match Sunday

A fire occurred in the North Main street sewer about the noon hour on Sunday when a lighted match was dropped in a manhole in front of the residence of Dr. W. H. Lloyd, and was attributed to gasoline in the sewer. There was no explosion, and after an investigation the line was flushed with the fire hose.

Urgent warning is issued by village officials against gasoline being emptied into the sewers as there is always the danger of a serious explosion. Householders using gasoline for any purpose should dispose of it in some other way, and garage owners are especially warned to see that gasoline and oil do not enter the sewers at their establishments.

ODDFELLOWS ATTEND SERVICE.

The annual church parade of I.O.O.F., No. 445, Osgoode, was attended by large numbers on Sunday. at St. Paul's Anglican church, Among the visiting brethren were A. O. Robertson, C. T. McIntosh, Eric Casselman and Geo. Gillard of Chesterville.

During the service a duet was sung by Miss Jennie Malcolmson and G. W. Brooks, formerly of Chesterville.

SPRING WORK RETARDED.

The backward spring has retarded spring work greatly in this section, and only those farmers with exceptionally well drained land have been able to start and that only within the last few days. Most farmers were at their seeding here at this time last year.

R.G.Dodds. D.D.S., L.D.S.
Dentist. : Modern X-ray.
'Phone 22. Evenings by Appointment
Over Post Office Block
CHESTERVILLE

H. M. Henderson
FURNITURE & UNDERTAKING
High Quality Furniture
Reasonably Priced
AMBULANCE SERVICE
CHESTERVILLE - - Phone 100

Cass & Cass
F. M. CASS, M.A. W. J. CASS, K.C.
Chesterville and Winchester
Phone 13 Phone 11
BARRISTERS, SOLICITORS, NOTARIES.
Evening appointments on request.

Lawson & Lawson
Barristers, Solicitors, etc.
W.B.Lawson, K.C. K.D.Lawson
Offices — Bank of Montreal Building
Chesterville - - Ont.

A. L. Crewson, M.D.
C.M. (McGill) L.M.C.C.
Eye, Ear, Nose, and Throat
Telephone 1245
122 Sydney Street, Cornwall, Ontario
Office open 9–12, 1–5. Saturday 9–12
Please Make Appointments
Morrisburg
Tuesday evening from 7.00 p.m.
Telephone 210

Dr. S. H. Hutt, D.D.S.
CHESTERVILLE, ONT.
OVER BANK OF MONTREAL

There is an apparent widespread lack of information about funeral costs. May we explain that the cost depends entirely upon the tastes and desires of the family. We earnestly advise against the purchase of funeral merchandise that might prove burdensome. And whatever the selection might be, our complete facilities & service are included.

Dixon & MacPherson
FURNITURE DEALERS
FUNERAL DIRECTORS
Limousine Ambulance Service
Phone 31 Chesterville

Death of Mrs. A. P. McLean Yesterday Shock to Many

Yesterday morning the death occurred at the home of her sister-in-law, Mrs. Nesbitt, in Finch, of Mrs. A. P. McLean, better known to Chesterville friends as the former Edith Allison. Mrs. McLean had been in indifferent health for some time and at the time of her death was staying with Mrs. Nesbitt with the object of taking special treatments.

Mrs. McLean was the daughter of Mr. and Mrs. W. J. Allison of Maple Ridge. There was no family and she is survived by her husband as well as two sisters, Mrs. Enos Merkley and Mrs. S. R. Fulton ofWinchester township, and one brother, Alex Allison, of Vars.

Mrs. McLean is the third member of the Allison family to pass away inside of a year, Mrs. A. H. Fulton and David Allison having died but a few months ago.

The funeral is being held tomorrow (Friday) afternoon at Chalmers United church, Finch, at 1.30 o'clock, interment to be made at Maple Ridge cemetery.

Mrs. Hector Cadieux Died Suddenly in Cornwall

Following a brief illness of a few hours, Mrs. Hector Cadieux died at the family home, 163 Walton avenue, Cornwall, at 1.45 o'clock yesterday morning, her death coming as a great shock to her husband, relatives and many friends in both Chesterville and Cornwall.

Mr. and Mrs. Cadieux lived in Chesterville for a number of years, and removed to Cornwall in July of last year. Mrs. Cadieux was born in Alfred, Ont., a daughter of Mr. and Mrs. Jules Lalonde, both of whom are dead. Her maiden name was Amanda Lalonde, and she would have reached her 35th birthday in July.

Mr. and Mrs. Cadieux had spent the evening at the home of Mr. Cadieux's parents, Mr. and Mrs. Alphonse Cadieux, close to their home, returning home about 10 o'clock. She had complained of feeling a chill but otherwise was in her usual good health. After returning home she put her two children to bed. A little later, while preparing to retire, she was seized with a spell of coughing. Mr. Cadieux sent for a doctor, but in a short time the case was diagnosed as double pneumonia, and she died within four hours after her return home.

Besides her husband, she leaves two daughters, Lucille, 10, and Raymonde, 6; three brothers and two sisters — Napoleon Lalonde, Alfred Lalonde and Philias Lalonde, all in Alfred, Ont.; Mrs. Ovila Allen, Ottawa; Mrs. Aime Giroux, Plantagenet.

The funeral will be held tomorrow (Friday) morning, leaving the home 163 Walton ave., at 8.45 o'clock, for Nativity church, where Requiem High Mass will be sung at 9 o'clock. Burial will be made in Nativity cemetery.

LOSES TWO FINGERS AFTER CIRCULAR SAW ACCIDENT

(From Our Own Correspondent)

Jake Grandaw, farmer of Seventh Avenue West, Osnabruck township, while assisting in sawing operations at the home of a neighbour, A. Beaudoin, on Tuesday morning, had his left hand badly mangled when a stick rolled, throwing his hand in front of the fast revolving saw just a few minutes after work started in the morning.

Dr. E. Brown, of Aultsville, rendered first aid and then rushed Mr. Grandaw to the Cornwall General hospital where it was found that amputation of the index and second fingers was necessary.

CLEAN-UP DAY.

The Village Council has announced that Monday and Tuesday, May 8th and 9th, will be observed as Clean-Up Day in Chesterville, when transportation will be provided for refuse placed in suitable containers left along the road sides where they can be easily handled. 28-1

Winchester Twp. Council Proclaims May 17 Holiday

Winchester Township Council decided to discontinue all relief in the township, except in cases of total unemployables, at the session held in Winchester on Monday.

In discussing the road-building programme, council decided to go on a tour of inspection of township roads before making definite plans.

A by-law was given its final reading, closing the old portion of the Ottawa-Morrisburg Highway in the vicinity of Cass Bridge.

The road superintendent reported there was no damage done to roads and bridges this year by spring floods.

Council decided to proclaim Wednesday, May 17, a public holiday in order that school children would have an opportunity to visit Ottawa during the presence of the King and Queen.

The treasurer reported the township's finances were in good condition and that payments of tax arrears were being received steadily.

The passing of accounts was the only other business disposed of.

It doesn't cost to advertise in The Record. It Pays.

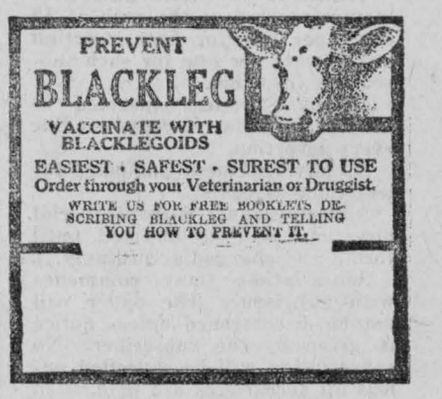

DISINFECTANTS
FOR GRAIN
CERESAN..1 lb. $1.00; 5 lbs., $3.90
FORMALDEHYDE..... 30c lb.

"SAVE WITH SAFETY"
REXALL DRUG STORE
Harold G. Bigelow, Phm.B.

SIGHT
EYES TESTED
and
GLASSES FITTED
$5.00 and up
GEO. J. HUNT, R.O.
OPTICAL ROOM IN THE REXALL DRUG STORE — CHESTERVILLE

COME TO THE DARK TOWN
MINSTREL SHOW
Presented By and Under the Auspices
Rotary Club of Chesterville
Community Hall, Chesterville
THURS. EVG., MAY 11
Curtain at 8.00 o'Clock.

SIX FUNNY ENDMEN
SOLOS, TAP DANCES COON TOWN QUARTETTES,
FIVE-PIECE ROTARY ORCHESTRA
Fun For Young and Old———If You Can't Laugh, Don't Come.

Proceeds in Aid of Rotary Service Activities
"He Profits Most Who Serves Best" "Service Above Self"
ADMISSION: ADULTS 35c; CHILDREN 15c.

Next Week's Programme
Picadilly Theatre
Williamsburg - Ontario
MATINEES DAILY

THIS THURSDAY, FRIDAY & SATURDAY, MAY 4, 5 & 6
Samuel Goldwyn Presents GARY COOPER & MERLE OBERON—in—
The Cowboy and The Lady with PATSY KELLY, FUZZY KNIGHT, MABEL TODD and HENRY KOLKER.

NEXT MONDAY & TUESDAY MAY 8th & 9th
ST. LOUIS BLUES With DOROTHY LAMOUR . . . that St. Louis woman, singing and swinging in a big showboat entertainment with LLOYD NOLAN, romantic two-fisted river man...TITO GUIZAR and his tropic rhythms . . . JEROME COWAN JESSIE RALPH, WILLIAM FRAWLEY, MARY (Punkins) PARKER and her twinkling, dancing toes...MAXINE SULLIVAN, queen of swing, singing "Loch Lomond"...CLIFF NAZARRO, radio's dean of double-talk. . . THE KING'S MEN . . . MATTY MALNECK and His Orchestra, brand new West Coast Swing Sensation. What a Showboat . . . and What a Show!

WEDNESDAY & THURSDAY, MAY 10th & 11th
"SKY GIANT" Starring RICHARD DIX as the reckless Viking who rode the clouds in glory...Handsome CHESTER MORRIS as the cocky flying cadet... Lovely JOAN FONTAINE as the girl whose love built a wall of hate between two comrades of the airways...in a drama aflame with the thrill of flight...alive with the beat of human hearts.

FRIDAY & SATURDAY, MAY 12th & 13th
SHINE ON, HARVEST MOON with ROY ROGERS and MARY HART, the sweethearts of the west and featuring LULU BELLE and SCOTTY, direct from the "National Barn Dance" programme. ALSO **THE NIGHT HAWK**
With ROBERT LIVINGSTON, JUNE TRAVIS, ROBERT ARMSTRONG and BEN WELDEN.

COMMUNITY THEATRE
Chesterville
FRIDAY & SATURDAY———————MAY 5th & 6th
SHOWS START 7.30 EACH NIGHT
"Youth Takes a Fling"
—with—
Joel McCrea and Andrea Leeds
Tuesday and Wednesday
"Wives Under Suspicion"

Coming Events

DANCE IN COMMUNITY HALL.

A dance will be held in the Community Hall, Chesterville, Monday night, May 8, under auspices of the Junior Catholic Women's League in aid of St. Mary's Parish. Dancing from 9 p.m. till 2 a.m. Music furnished by Flynn's Orchestra. Admission 25c. 28

The Chesterville Record
PUBLISHED EVERY THURSDAY
Terms of Subscription.

To Canadian points—$1.50 per year in advance. $1.75 if not so paid.

To United States—$2.00 per year in advance.

Transient or legal advertisements inserted at the rate of 10 cents per line for first insertion and 5 cents per line for each subsequent insertion.

Business notices inserted in local columns for 10 cents per line every insertion.

No advertisement published for less than 50 cents.

Advertisements without special directions will be inserted until forbid and charged accordingly.

Subscriptions may commence with any issue. The paper will not be discontinued unless notice is given by the subscriber. No subscription will be cancelled unless all arrearages are paid.

In Memoriam notices with verse of four lines .50c; extra verses, each four lines 25c, cash with order.

Classified ads. — Wanted, For Sale, Etc., fifty words and under, .50c first insertion or three insertions for one dollar.

G. C. LACEY,
Editor and Proprietor.

1939			MAY			1939
s	m	t	w	t	f	s
*	1	2	3	4	5	6
7	8	9	10	11	12	13
14	15	16	*17*	18	19	*20*
21	22	23	*24*	25	26	27
28	29	30	31	*	*	*

GOD SAVE OUR KING !

THURSDAY, MAY 4TH, 1939.

BACK TO THE KITCHEN.

A RECENT SURVEY of 300 female graduates of colleges in the United States revealed the startling disclosure that the girls hadn't learned in college what they needed to know afterward. Graduates—half of them married — of 97 colleges, scattered through 37 states, kept diaries of their problems and activies, and listed the subjects on which they needed more information. When all the returns were in, it was found that not one of the women had received training at college adequate to meet her needs as a consumer.

They wanted more instruction on household budgeting, on diet and food preparation, on home decoration and furnishings. They asked for help in meeting business problems, in achieving self-confidence and poise, in meeting the responsibilities of marriage and motherhood. They needed additional guidance even in the basic principles of intelligent buying.

As a result of their findings, experts in educational research have set out to build a new and especially designed curriculum for college women. Women must be trained as consumers, they state firmly. Women are the purchasing agents for the home, therefore they must be taught how to purchase. As well as studying the regular college courses, they must learn to be intelligent consumers of books, plays, pictures, the arts, science and their own time and abilities—and intelligent buyers of food and clothing for their families.

Henceforth, the experts state, the college girls who graduate from an up-to-date institution will be well versed in the arts of household budgeting, diet and food preparation, home decoration and furnishing. They will have received guidance in the cultivation of natural charm and the responsibilities of marriage and motherhood.

Really there's something familiar about the new and revolutionary curriculum. The 1939 co-ed's mother might remember taking some of those same courses in her mother's kitchen. Can it be that after all these years of struggling for a chance to study the same things as their men, the girls have found out that a man's curriculum isn't what they wanted after all? Now that they find places in laboratories, chart economic graphs, make geological surveys, listen to political science lectures—must they now admit that careers are all very well in their place, but what the country needs is a good old-fashioned course in how to be a wife and mother?

GOVERNMENT IN BUSINESS.

RECEIPT of a reminder from the Department of Transport, to the effect that it is again time to pay $2.50 for the privilege of owning a radio set, is this year only a minor annoyance in comparison with the inevitable worries about the state of the world in general that have been plaguing everyone for the past year or so. Perhaps it is even more irritating because it is a minor annoyance, just as the sound of a mosquito in a bedroom is more destructive of peace of mind than the sight of a savage dog on the street.

It must be admitted that the $2.50 charge is not excessive payment for the entertainment derived from some of the CBC programmes. What is annoying is the fact that one is compelled to pay a subsidy to a Government enterprise that is also supported by the sale of advertising time in competition with private enterprise.

It may be argued that a newspaper or magazine is also mainly supported by the sale of its advertising space, and that the subscriber pays only a small part of the cost of the entertainment or information he obtains. But the subscriber to a publication is not compelled to subscribe. He can, if he chooses, remain deaf to the appeals of young men and women who are putting themselves through college or trying to earn a trip to the World's Fair. The radio owner must pay his subscription to the CBC whether or not he ever listens to a CBC programme.

One can recall no great public demand for the establishment of the CBC. At the time of its establishment the general impression was that it would operate a non-commercial service something similar to the service given in Great Britain, where broadcasting is a government monopoly. It was not generally understood that the Government would soon be bidding for its share of advertising appropriations in competition not only with commercial broadcasting stations but also the newspapers and magazines.

If there is any logic in the present system, it would be equally logical for the Government to sell advertising space in Hansard and other publications. The Printed Word makes the suggestion reluctantly, because there is a real danger that it might be taken seriously.

Deficit Forecast in Federal Budget Will Actually Be 100 Millions

THE BUDGET STATEMENT delivered in the House of Commons this week may be regarded as the economic swan song of the Mackenzie King Administration. It bears evidence on the face of it of having been dictated by the spirit of defeatism that pervades the government circles on the eve of a general election. Delivered by Hon. Chas. Dunning, Minister of Finance, it was not a Dunning budget. In past years Mr. Dunning endeavoured to cope with conditions confronting him. Even his political opponents admitted that he had made an effort to face prevailing conditions. In this week's budget no such effort was made. Even the most loyal friends of the Administration see in it a surrender by Mr. Dunning to ministerial impotence and the pre-election pork-barrelling impulses of its members and followers. The resourcefulness with which, in previous budgets, Mr. Dunning attempted to meet difficult situations is almost entirely lacking in his current effort. The general impression in parliamentary circles is that a good fighter has at last thrown up his hands.

MIRROR OF THE NATION
By "Commoner"

Mr. Dunning's effort to relieve the darkness of the fiscal picture he was compelled to present to parliament was obviously half-hearted. In computing the budget deficit for the fiscal year, ended March 31, last, at 55 million dollars, he placed the loss under Wheat Board operations at 25 million although it is generally conceded that it will be much greater. In estimating the deficit for the present fiscal year at 60 millions, he made no allowance at all for the Wheat Board loss, which may easily bring the overdraft to $100,000,000. Even this deficit is predicted upon an improvement in business during the year.

Financial appropriations presented in advance of the budget precluded any attempt to cope with the deficit through economy measures; and, with an election in the offing, it was out of the question that it should be met by additional taxation. No provision is made for financing the pre-election agricultural measures recently introduced by the Government.

To the demand of business for taxation relief, Mr. Dunning has responded with an amendment to the Income Tax Act providing that, where company profits are used for plant expansion, a percentage may be deducted from Income Tax assessment. In view of the complaint of business that government policy, or lack of policy, renders its operations unprofitable, this will not be regarded as much of a relief measure. The grievance of industry and business is that under existing policies there is no inducement to expansion. Mr. Dunning's answer to this grievance was an attempt to shift the blame from the Government to business itself. Notwithstanding the discouragements imposed on business enterprise by the Government he accused business men and investors of timidity.

* * * *

TARIFF CHANGES COSTLY AND GIVE LITTLE AID.

THE only important tariff changes apart from those necessitated by the Washington trade treaty, were the removal of the three per cent import excise tax on all entries except those under the general tariff and the increase from 27 to 60 cents a gallon on spirits used in the manufacture of vinegar. The first of these will cost the federal treasury $14,000,000 a year in revenue and will deprive a number of Canadian industries of the margin of protection which enabled them to compete in the home market with foreign products.

The sacrifice of this excise tax was made necessary by the terms accepted by Canada in the trade bargain with the United States. The large increase in the customs duty on spirits for the manufacture of vinegar is to encourage the use of Canadian cider in vinegar making and is intended as a measure of compensation to apple growers for the loss imposed on them by the Government's sacrifice of a third of the British preference on Canadian apples in connection with the United States trade treaty.

* * * *

FREE IMPORT VEGETABLE OILS CONTINUES IMPEDE FARMER

THE campaign waged by Conservative members of the House of Commons during the last two or three sessions against the loss inflicted on Canadian farmers, dairymen and livestock raisers by the competition of vegetable oils imported free of duty may result in a small measure of redress. In his budget statement, Mr. Dunning reported that the Tariff Board had recommended a re-arrangement of the tariff in this connection and the imposition of an excise tax of three cents a pound on the vegetable oil content of shortenings and lard compounds and of two cents a pound on the similar content of soaps. Before these recommendations can be adopted, however, it is necessary to secure the consent of the British Government to modification of the Empire agreements. The Conservatives had urged a processing tax on important vegetable oils for the protection of Canadian producers of animal fats, which tax could have been imposed without consultation with any other government.

When the new trade treaty was under discussion during the early days of the session, Liberal members discussed at considerable length the supposed benefit accruing to Canadian farmers and dairymen from the concessions secured from the United States on milk and cream. Now it develops that in January and February, the first two months of the treaty's operations, Canada sold to the United States exactly 248 gallons of milk and no cream at all. This trade treaty result, acknowledged in the House of Commons by the Government, speaks for itself.

* * * *

CANADA TO LOSE MARKET FOR WHEAT IN ENGLAND

GRAVE alarm is felt in Government circles over this week's report from London that the United States is seeking to negotiate a barter deal with Great Britain providing for the exchange of over one hundred million bushels of American wheat and quantities of cotton for supplies of rubber and tin. The United States sold some 30,000,000 bushels of wheat to Great Britain immediately after the signing of the Washington trade agreement under which the six cents a bushel British preference enjoyed by Canadian wheat was voluntarily abandoned by Canada. The sale by the United States of an additional 100 million bushels of wheat to Great Britain would virtually shut Canadian wheat out of the British market. Total British imports of wheat from all countries last year amounted to only about 190,000,000 bushels. After Mackenzie King signed the new trade agreement at Washington the Government here issued statements to the effect that the British preference on wheat had been of no benefit to Canada and that no sacrifice was involved in its abandonment. The Washington Government, on the other hand, issued statements claiming that the removal of the preference from Canadian wheat would restore American wheat to its former place in the British market at the expense of Canadian wheat. The barter deal negotiations are designed to make that claim good.

Unwelcome.

Motorist: "Is there any law limiting the speed of cars in this town."

Native: "I think not. You fellows can't get through the town any too quick for us."

A Silent Partner.

He: "You haven't said a word for twenty minutes."

She: "Well, I don't have anything to say."

He: "Don't you ever say anything when you have nothing to say?"

She: "No."

Hhe: "Well, then, will you be my wife?"

†—Looking Backward—†

20 Years Ago

†—From The Record Files—†

Thursday, May 1, 1919.

Bert Droppo, son of Mr. Elias Droppo of Finch, was accidentally shot through the nose on Sunday by a bullet from a .22 calibre rifle in the hands of a companion.

* * * *

Five hundred farmers of Dundas, Stormont and Russell counties met in the Music Hall here Tuesday for the purpose of organizing an association. James Fetterly, of Morewood, was the chairman, and James Clement, Dunbar, secretary. The officers elected were: Pres., P. J. Kirby; vice-pres., Howard Merkley; sec.-treas., W. H. Casselman; Directors, Patrick Kirby, Howard Merkley, W. H. Casselman, Hermon Hummel and Jas. Fetterly.

* * * *

Mr. and Mrs. William McIntyre, of Finch, were guests of the latter's sister, Mrs. Arthur Beckstead, Grantley, on Sunday.

* * * *

Pte. Tom Andrews, of Morewood, arrived home from overseas Friday, and along with Corp. Lloyd Myers received an enthusiastic reception from the Cannamore and Morewood people Saturday night.

* * * *

Miss Beulah Ford and Mr. Orne V. Carruthers were married in Ottawa on Easter Monday.

* * * *

Miss Alice Ouderkirk, of Ashburn, spent the past week with Mrs. Silas Tracey of Ogdensburg, N.Y.

* * * *

Pte. Willis Harper, who went overseas with the 154th Batt., arrived home on Saturday.

* * * *

W. O. Dixon this week sold twelve hounds to the Saskatoon, Sask., Hunt Club for a good round sum.

* * * *

All indications pointed to a very late seeding in this section. The rain and snow of the latter part of last week retarded operations considerably.

* * * *

Mr. Ed. Walsh spent a few days with his son R. A. Walsh, at Kingston, and with friends at Wolfe Island.

Dr. Howard Merkley, of Winnipeg, spent Monday with his sister, Miss Bertha Merkley.

"Young Man— I THINK YOU'VE GOT SOMETHING THERE!"



● Grandma always was a keen shopper and quick to "snap up" a bargain ... but you'll recognize these BARGAIN OFFERS without her years of experience ... you save real money ... you get a swell selection of magazines and a full year of our newspaper. That's what we call a "break" for you readers ... no wonder grandma says—"YOU'VE GOT SOMETHING THERE!"

ALL-FAMILY OFFER
THIS NEWSPAPER, 1 YEAR AND ANY THREE MAGAZINES
PLEASE CHECK THREE MAGAZINES DESIRED

☐ Maclean's Magazine (24 issues), 1 Year.
☐ National Home Monthly, 1 Year.
☐ Canadian Magazine, 1 Year.
☐ Chatelaine, 1 Year.
☐ Pictorial Review, 1 Year.
☐ Canadian Horticulture and Home Magazine, 1 Year.
☐ Rod and Gun, 1 Year.
☐ Silver Screen, 1 Year.
☐ American Fruit Grower, 1 Year.
☐ Parents', 6 Mos.
☐ American Boy, 8 Mos.
☐ Christian Herald, 6 Mos.
☐ Open Road (For Boys), 1 Year.

ALL FOUR ONLY $2.50

SUPER-VALUE OFFER
THIS NEWSPAPER, 1 YEAR AND THREE BIG MAGAZINES

GROUP A — SELECT 1
☐ News-Week, 6 Mos.
☐ True Story, 1 Yr.
☐ Screenland, 1 Yr.
☐ Judge, 1 Yr.
☐ McCall's, 1 Yr.
☐ Magazine Digest, 6 Mos.
☐ Parents', 1 Yr.
☐ Christian Herald, 1 Yr.
☐ Woman's Home Companion, 1 Yr.
☐ Collier's, 1 Yr.
☐ American Boy, 1 Yr.

GROUP B — SELECT 2
☐ Maclean's Magazine, 24 issues, 1 Yr.
☐ National Home Monthly, 1 Yr.
☐ Canadian Magazine, 1 Yr.
☐ Chatelaine, 1 Yr.
☐ Rod and Gun, 1 Yr.
☐ Silver Screen, 1 Yr.
☐ Pictorial Review, 1 Yr.
☐ American Fruit Grower, 1 Yr.
☐ Canadian Horticulture & Home Magazine, 1 Yr.
☐ Open Road (For Boys), 1 Yr.

ALL FOUR ONLY $3.05

This Offer Fully Guaranteed — MAIL THIS COUPON TODAY!
(2)

Gentlemen: I enclose $..... I am checking below the offer desired with a year's subscription to your paper.
☐ All-Family ☐ Super-Value
Name .....
St. or R.R. .....
Town and Province .....

—: ADDRESS :—
The Record, Chesterville

Aged Morrisburg Man Held For Murder After Attendant Found With Skull Crushed

James Zeron Found Seated Complacently in Chair Beside Body of Victim After Being Forced to Return to His Home.

ACCUSED MENTALLY DERANGED

James Zeron, 79-year-old retired farmer of Morrisburg, was removed to the Cornwall Hotel Dieu Hospital late Tuesday shortly after he was taken to the counties' jail in that city, charged with the murder of his 35-year-old attendant, Edward (Ted) Wilson, father of four children, at the Zeron home in Morrisburg Tuesday morning.

Wilson, who had been looking after Zeron pending the latter's removal to the Ontario hospital at Brockville, was bludgeoned to death as he slept on his cot beside Zeron's bed at 7.30 a.m. Police said the weapon used was an 18-inch long iron footpiece of an old-fashioned stove, weighing three to four pounds. Wilson suffered four fractures of the skull and died within a half-hour.

Provincial Constable Frank Rose, of Morrisburg, placed Zeron under arrest at the home shortly after the slaying. Zeron was held there and arraigned before Magistrate John McCormick at Winchester, on the murder charge laid by Constable Rose.

Tuesday afternoon the accused was taken to Cornwall jail by Constable Rose and Town Constable C. B. Biccum, of Morrisburg. Upon his arrival there he was examined by the jail physician, Dr. A. R. Alguire, and removed to hospital.

The inquest into Wilson's death will be held in Morrisburg next Tuesday afternoon at one o'clock and will be presided over by Dr. T. A. Hamilton, of Brinston, chief coroner of the district. It was not known if Zeron would be able to be taken to the hearing.

At the brief court formalities at the Zeron home Tuesday, the Crown was represented by A. E. Hall, acting Crown Attorney, of Cornwall. He asked for a week's remand and it was granted. The preliminary hearing will be adjourned when the case is called again next week.

A post-mortem was performed on Wilson's body by Dr. W. A. Reddick assisted by Dr. E. F. McIntosh, both of Morrisburg. It was revealed the man suffered four separate fractures of the skull, one at the base and the others on the right side behind and above the ear. Death was due to haemorrhage resulting from the fractures.

Since suffering a stroke last winter, Zeron has been under the care of Dr. C. A. Louden, of Morrisburg, and required constant attention. For some time, Wilbert Service of Morrisburg stayed at the Zeron home to look after the man, but left three weeks ago because Zeron did not wish to have him around. The family then engaged Wilson who remained with him constantly.

Mentally Deranged.

Recently, Zeron had been considered mentally deranged by his doctor, who started proceedings to have him committed to the Ontario hospital following a fire at the Zeron home which caused damage of $800 on Sunday. The cause of the outbreak was not established.

Shortly after the slaying, the commitment papers to allow the accused to enter the hospital arrived in the mail, Dr. Louden stated. Had it not been for the slaying, the man likely would have been taken to Brockville that afternoon.

The Zeron family and the attendants looking after the man experienced cosiderable trouble with him recently. Only Monday night while Wilson was spending a few minutes at his own home he remarked to members of his family, "It will be a miracle if he does not kill somebody before they take him away."

Wilson's sister-in-law, Mrs. Edward Colquhoun, of Cornwall, had given birth to an eight pound baby girl at the Wilson home on Monday and Wilson had gone home to see the new arrival.

Zeron Left House.

Mrs. Zeron and Eva Service, 17-year-old domestic, the other two occupants of the Zeron home, told police that the accused got up about 4.30 in the morning. Mrs. Zeron awakened Wilson when it was discovered the man had left the house.

Wilson went outside and found Zeron walking down the street in the direction of the railway tracks, and had a considerable struggle before inducing him to return home. Zeron was a heavy set and powerful man.

After he had been forced to sit in a chair in the house, the accused remarked to Miss Service: "He won't boss me any more."

Mrs. Zeron told Wilson to go back to his bed, and he dd so. Zeron had his breakfast and walked back into the room in which he slept with Wilson. Immediately afterward Mrs. Zeron heard the sound of a heavy blow, and rushing into the room found Wilson. Her husband was sitting in a chair, apparently unconcerned.

In addition to his wife, formerly Viola Harper, of Morrisburg, a daughter of the Mrs. Harper and late Orrie Harper of Chesterville, Mr. Wilson leaves to mourn his loss four children, June, aged 10 years; Donald, nine; Lee, seven, and Shirley, aged nine months; his mother, Mrs. Annie Wilson, of Washago, Ont.; three sisters, Mrs. Ben Justin and Miss Eva Wilson of Washago, and Mrs. Roy Joslin, of Hamilton, and one brother, William Wilson, of Washago.

$800 DAMAGE BY FLAMES TO FINE MORRISBURG HOUSE

Starting in a paper-and-rag closet, fire of unknown origin did more than $800 damage to the residence of Jas. Zeron of Morrisburg, on Sunday afternoon.

Spreading quickly, the flames entered walls, partitions and a stairway before they were checked.

Mr. Zeron, who had been ill for some time, was removed from a second floor room unharmed except for the effects of dense smoke.

Dundas-Grenville Presbyterial To Meet at Trinity United

The annual meeting of the Dundas-Grenville Presbyterial of the Women's Missionary Society will be held in Trinity United church, Chesterville, May 16, with three sessions at 9.30 a.m., 1.45 and 7.30 p.m.

The president, Mrs. G. W. Carlyle, of Reids Mills, will preside. The guest speaker will be Miss Margaret McHarrie, missionary from Neemuch, India. The president of the Conference Branch, Mrs. D. R. Carson, of Ottawa, will preside for the installation service and meditation. Rev. R. C. Tait will present the closing thoughts.

Missionary literature will be on sale and the Chesterville ladies will serve lunch and tea. At the tea hour, greetings will be received from the sister societies.

Facts About Canada

HONEY AS A FOOD.

BEFORE the introduction of cane sugar, honey was apparently the only sweet available for human consumption. It is the only sweet that comes from nature to the table unchanged by human agency. It is the nectar of the flowers gathered by the bees and ripened by them within their hives. Because it is largely a predigested sugar, honey when eaten is immediately absorbed into the blood stream and thus becomes a quick source of energy which makes it an ideal food for children and athletes.

It places no tax upon the digestive system and therefore is especially suitable for elderly people and those with impaired digestion. It contains mineral elements essential to the human body. When first obtained from the bees, honey is in a liquid form, but all Canadian honeys granulate sooner or later.

The value of honey as a food does not appear to be so well appreciated by the present generation as by the ancients. King Solomon impressed on his people the desirability of using it. Old writings talk of "milk and honey."

Canadian production of honey runs to over 24 million pounds, chiefly from Ontario and Manitoba.

Quite True.

An old Scot weather prophet at Whittinghame informed the then Mr. Balfour that "It's gaun to rain seventy-two days, sir."

"Come, come!" said the statesman. "Surely the world was entirely flooded in forty days?"

"Aye," was the response, "but the world wasn' sae well drained as it is noo."

A New Excuse.

"Why haven't you pressed your trousers?" roared the sergeant-major.

"I had them under the mattress all night, but I'm such a light sleeper," replied the recruit, meekly.

Mountain West

Mr. and Mrs. Andrew Lapland, of Cornwall, spent Wednesday with the latter's sister, Mrs. Lytelle Crowder.

Mr. Jake Hess called on Mr. Joe Beggs on Thursday.

Mr. Robt. Long spent Wednesday evening at the home of A. T. Beggs.

Mr. and Mrs. K. Thompson and family spent Wednesday evening with Heckston friends.

Mrs. Arlon Beggs spent a few days last week with her daughter, Mrs. Arthur Farrell, South Mountain.

A number from here attended the sale at Mr. Connor's on Thursday afternoon.

Mrs. Lizzie Beggs returned home on Thursday after spending a few days with her brother, Mr. George Hess of Pleasant Valley.

Mrs. Earl Beggs spent a few days recently with friends at Kemptville.

Miss Gertie Kennedy spent a few days with her sister, Mrs. George Carson.

Miss Dorothy Thompson, Jimmie and Donnie Thompson spent Thursday night with their grandparents. Mr. and Mrs. James Thompson of Heckston.

Mr. Thos. Smith visited with Ken Thompson on Sunday evening.

Miss Marguerite Crowder returned home on Friday after spending the past three weeks at North Gower.

Mr. and Mrs. John Beggs visited Mrs. Lizzie Beggs on Sunday evening.

Mr. and Mrs. Wm. Beggs, of Kemptville, had dinner on Saturday with Mr. Arlow Beggs and family.

Mr. and Mrs. Percy Dillabough spent Monday with Mr. and Mrs. W. J. Workman.

Mr. W. J. Workman called on Mr. and Mrs. Eli Montgomery on Monday.

Mr. and Mrs. Percy visited Mr. and Mrs. Eli Montgomery recently.

It Didn't Work.

The actor had been sentenced to six months in jail.

"You have made a serious error," declaimed the actor. "Do you realize whom you are sentencing to six months in jail? I, sir, am the one and only Telix Hameroo! Do you realize that I played Hamlet to packed houses twenty years ago? You, sir—you must have seen me play the rôle."

The judge nodded slowly. "Yes," he said. 'I saw you. But I feel lenient today. We'll let the six months cover both offences."

More Than 200 Are Present At St. Andrew's Banquet

Easter Banquet of Ladies' Aid Society Held in Community Hall with Rev. Gordon Taylor as Guest Speaker.

Thursday evening last, more than 200 persons gathered at the invitation of the Ladies' Aid of St. Andrew's Presbyterian church in the Community Hall and were entertained to a most sumptuous repast, the occasion being the Easter banquet of the society. After the menu had been discussed to the satisfaction of all, James Smith acting as toastmaster and making his first appearance in such a rôle in Chesterville, can almost be said to have "stolen the show." His remarks were humourous, timely and constructive when he suggested there should be more such occasions to promote the cause of fellowship among the different denominations of the community.

After the toast to "The King," W. H. Casselman was called upon to propose a toast to the Presbyterian church, which was done with a long personal knowledge of the work done in Chesterville down through a long period. Mr. Casselman reminded the audience that the Presbyterian church was the first to have regularly organized services here.

Miss Jamieson responded charmingly for the congregation.

"Our Sister Churches" was proposed by John Fleming and responded to by Rev. R. C. Tait. After Mr. Tait had extended greetings from the congregation of Trinity United, he reverted to a remark by the toastmaster that the latter had intimated that the "head table" had been somewhat side tracked by the staff of waitresses, and as a consequence he would be under the necessity of raiding the ice box when he arrived home in search of something to eat. Mr. Tait related a story which brought down the house. He told of a man who, on returning to his home after a banquet, was caught by his wife raiding the ice box. Asked why such a thing was necessary, he replied, "Well, you see, my dear, I sat beside a cross-eyed man and he ate off my plate."

Musical numbers were contributed by Frank Casselman, and by the Ladies' Quartette, Miss Marion Casselman, Mrs. Geo. Merkley, Miss Gertrude Weegar and Mrs. T. A. Smirle, with Mrs. P. J. Gilroy at the piano.

The guest speaker of the evening was Rev. Gordon Taylor of Carleton Place, who took for his subject "Recent Trends in Education in Ontario." While Mr. Taylor's discourse criticized the new curriculum and the so-called advanced methods of imparting information to the rising generation, his special plea to young and old was to use the English language in all its beauty at all times.

Church Road

Mr. and Mrs. Loriety and Mr. and Mrs. James Link spent Friday evening with Mr. and Mrs. Wm. VanAllen.

Mr. and Mrs. Winston McMartin, of East Williamsburg, were guests of Mr. and Mrs. Wm. Dafoe on Sunday.

Mr. and Mrs. Albert Bowman, of Chesterville, spent Tuesday with Mrs. A. Bowman and Mr. Grant Bowman.

Mr. and Mrs. Melburn Hyslop and Joan spent Sunday afternoon with Mr. and Mrs. Simeon Swerdfeger.

Mr. and Mrs. Russell Link and daughter, of Morrisburg, and Mrs. G. Prunner spent Friday with Mr. and Mrs. Roy Styles.

Mr. and Mrs. W. A. McMillan, of Elma, were guests of Mr. and Mrs. J. M. Carkner on Sunday.

Miss Hazel Strader spent the week-end at her home in Winchester.

A few of the ladies from here attended a quilting bee in St. John's Parish Hall on Wednesday.

THE OUTSIDE PEDDLERS.

Tweed News.

THE Village of Hastings has taken an important step in forbidding transient peddlers from operating in that community, according to The Stirling News-Argus. Peddlers were emphatic in stating that a Provincial licence permitted them to operate in any town or village, but subsequent investigation by the council of that municipality revealed that no such licence was issued. This information should prove valuable to the councils of other municipalities which are pestered with these fellows. The problem of combating the outside peddler is one that affects practically every line of business, and we would suggest the Tweed Council take some strenuous measures to keep these vendors out, particularly when they are operating in opposition to local merchants.

95 H.P. Rhythmic-Riding★ OLDS

RIGHT DOWN IN THE LOW-PRICE FIELD!

Just imagine it! Olds quality, performance and dependability in a car that's right down with the lowest in price! That's what you get when you buy the big, brilliant Olds "Select Six". Olds' flashing, 95 h.p. engine is a fuel-saver if there ever was one and Olds quality materials and workmanship are an assurance of low upkeep expense. In addition, you get Olds' new Rhythmic Ride—the same ride that is featured in the popular-priced Olds Seventy Series and Eighty Series—and the Handi-Shift Gear Control. Come in—look at the car and the new low-price tag—and compare!

Low monthly payments on the General Motors Instalment Plan.

★RHYTHMIC RIDE

On the roughest roads, Oldsmobile practically paves its own way. Quadri-Coil Springing—4-Way Stabilization—Knee-Action wheels . . . add up to the Rhythmic Ride, the smoothest you'll find anywhere, at any price!

Illustrated—Oldsmobile "Select Six" Coupe with Opera Seats.



OLDSMOBILE

O-99B

MELVIN'S GARAGE, WINCHESTER

Assoc. Dealer - Chas. McMillan - Chesterville

YOUR OLDSMOBILE DEALER . . . SERVICE PLUS RELIABILITY

Funeral Monday Afternoon Henry Boothe, 87, Russell

Friends and neighbours learned with regret of the death of a highly respected resident of Russell in the person of Henry Boothe which occurred at his home on April 29 after a short illness, at the age of 87 years.

The funeral was held from his residence on Monday afternoon to the United church, Russell, where a large number of friends and relatives gathered to pay a final tribute of respect to his memory. The service was conducted by the minister, Rev. Thomas McNaught.

He leaves to mourn his loss. two daughters, Mrs. Stanley Stephenson, of Russell, and Miss Florence Boothe, local manager of the Bell Telephone Co., Russell, and one son, Elvin Boothe of North Gower.

Many beautiful floral tributes were placed about the casket by relatives and friends. Interment was in North Russell cemetery.

Friends from a distance attending the funeral were: Dr. G. R. Boothe, of Gananoque, Mr. and Mrs. W. Campbell, Mrs. John Brownell, Finch; Mrs. Montgomery, of Westboro; Miss Olive Campbell, Mr. George Campbell, Mrs. Charlie Brownell and Mr. Keith Brownell, Newington; Mrs. Pollock, North Gower, and Mr. and Mrs. Corrie Eligh of Newington.



Seventh Ave. West, Osnabruck

Mr. and Mrs. George Turpel spent Sunday with Mr. and Mrs. John Bogart of Berwick.

Miss Lillian Johnston, Chesterville, spent last week with Mr. and Mrs. John Grandaw.

Mrs. Jas. Green is spending some time with Mr. and Mrs. Wm. Brownell of Gallingertown.

Mr. and Mrs. Russell Brownell and Graham of Wales, were Sunday guests of Mr. and Mrs. Jacob Brownell.

Miss Mary Schreier spent the week-end with Mr. and Mrs. J. Roth and children.

The Young People's Union met at the home of Mr. and Mrs. Lawrence Montgomery on Tuesday evening with good attendance.

Mr. and Mrs. Fay Shaver and Beverley were recent guests of Mr. and Mrs. John Grandaw.

Mr. and Mrs. Kenneth Alguire visited with Mrs. Lizzie Hall and family of Newington on Friday evening.

Miss Eva Baker and Mr. George Baker spent Wednesday evening with Mrs. Donald Casselman.

Mr. and Mrs. Donald Casselman were Sunday dinner guests of Mr. and Mrs. John Grandaw.

The salesman was dismissed because of lack of courtesy to customers. About a month later the sales manager saw him strutting about in a policeman's uniform.

"So you've joined the force, Jones," said the sales manager.

"Yes," replied Jones. "This is the job I've been looking for all my life. On this job the customer is always wrong."

Spring Honour Roll for Chesterville Public School

No. on Roll 145; Average Daily 140.

ROOM A.

Grade VIII—Georgina Cameron 87, Hazel Dunning 86, Marion Barclay 86, Charles Bouck 86, Grace Servage 85, Willie Dunning 84, Eileen Paul 84. Hilton McLean 84, Robert Tait 78, Phyllis Marcell 75, Douglas Smith 74, Jack Magee 69, Betty Moore 62 (absent through illness).

Grade VII—Ruth Moore 94, Eric Fyke 94, Gordon Fulton 90, Marjorie Fyke 87, Marcia Fyke 87, Charles Doering 85, Baden Boyd 84, Hubert McLean 84, Douglas Dillabough 81, Glendon Taylor 80, Clare McMillan 77, Muriel Casselman 76, Grace Hall 71, Hubert Maloley 71, Kemsley Hummel 70, Mildred Froats 68, Bobbie Clayton 67, Hubert Servage (ungraded).

—R. C. DILLABOUGH, Teacher.

ROOM B.

Grade VI—Lois Brownlee and Madeline Price 92, Isobel Paul 90, Kenneth Kirkby 88, Beryl Hewitt and Gordon Wales 86, Pearl Hall 84, Lila Casselman 80, Nelda Elliott and Margaret Ouderkirk 78, Anne Fulton 74, Bernard Hall and Malcolm Garrett 71, Richard Casselman and Marjorie Morris 66, Irwin Stata 61, Dalton Casselman 48, Ray Liscumb, absent.

Grade V—Evelyn Thomas 87, Jean Henderson and Paul Steinburg 86, Betty Harper 85, Doreen McLean 79, Elva Barr 77, Ray Smith 70, Edith Harper 69, Tena Baindese 67, Earl Cross and Lloyd Fyke 66, Emmett Paul 61, Pearl Servage 60, Emerson Becksted 56, Margery Elliott 50, D'Arcy Liscumb 48, Sterling Liscumb 43, Nellie James 41, Myrtle James 40, Myles Barkley 38.

GERTRUDE L. WEEGAR, Teacher.

ROOM C.

Grade IV — Marjorie Merkley and Douglas Senn A, Leroy Hamilton A, Beverley Boyd A, Grenville Fyke* and Clair Henderson B, Geneva Saburn B, Lois Barkley C, Gladys James D.

Grade III — Margaret Gilroy and Bobbie Hummel A, Muriel Black A, Mildred McIntosh, Floyd Taylor and Ralph Black A, Beth McKercher and Joyce Steinberg A, Phyllis Clayton and Mary Jean Wales* A, Shirley Rowe* A, Eleanor Barrie A, Rita Paul A, Gwen Elliott B, Bert Fyke* C.

Grade II—Muriel Julyan and Irene Kirkby A, Gordon Thomas A, Elaine Fader* and Lois Cross A, Doris Barr B, Dennis Fyke B, Mac Casselman B, Dalton Servage D, Morris Lscumb D.

*—Denotes absence; A, over 75 per cent, B, from 60 to 75; C, from 40 to 60; D, less than 40.

—MARION CASSELMAN, Teacher.

ROOM D.

Grade I Sr.—Katheryn Durant A, Lois Black A, Marjorie Kirbky A, Shirley Froats A, Odalene Hall A, Bobby Bolster A, Georgie Merkley A, Jean LaSalle A, Tommie Magee A, Phyllis Hartwell B, Patricia Paul B, Beatrice Liscumb B, Ronnie Elliott B, Joan Barr B, Betty Servage B, Lera Baindese B, Cyril Fyke C.

Grade I Jr.—Jean McElroy A, Audrey Smith A, Lois Turner A, Iona Stata A, Freda James, Bruce Casselman B, Colonel Lloyd B, Clifford Thomas B, Paul Liscumb C, Wellington Casselman C, Francis Harper C.

K. Primary — Marion Morris A, Georgina Thomas A, Marilyn Markle A, Joan Hamilton A, Donald McIntosh A, Melva Harper A, Jean Hartwell B, Donald Taylor B, Ronald Taylor B, Avis Casselman C, Beverly Barkley C, Garnet Liscumb C.

—LILA G. WEEGAR, Teacher.

IN MEMORIAM

Cross—In loving memory of Mrs. George Cross who departed this life May 4, 1937.

Her faint last wish we should like to have heard,
And breathed in her ear one last parting word;
Only those who have lost are able to tell
The pain of the heart in not saying farewell.

—Ever remembered by Mother and Family.

CARD OF THANKS.

It is with the sincerest gratitude that we wish to express to our many friends and relatives our thanks and appreciation of their acts of kindness, messages of sympathy and beautiful floral offerings received during our bereavement in the loss of a much loved wife and mother. We especially wish to thank the Rev. Mr. Turner and the Rev. R. C. Tait, also the members of the Dunbar and Chesterville choirs.

—HOWARD McMILLAN and Family.

HUTT & McDONALD
General Garage
Phone 42J Chesterville

Firestone Tires | — | Exide Batteries

Washing Greasing Polishing



NEW THERMO TUB — Mineral wool insulator keeps water hot.

MODERN DESIGN — A colour combination to suit every setting.

AUTOMATIC WRINGER — Self-adjusting, saving time and labour.

4 YEAR GUARANTEE — With CONNOR 12 year reconditioning guarantee.

EASY TERMS — Ask about our pay-as-you-save budget plan.

2-100A

WE STILL HAVE A FEW BARGAINS LEFT IN SPRING MACHINERY, INCLUDING:

1 FORDSON TRACTOR,
1 13-TOOTH CULTIVATOR—Nearly New.
1 14-PLATE OUTTHROW DISC—with Truck. 1 TRUCK WAGON

W. E. MARSHALL, - - Phone 78W
CHESTERVILLE, ONT.

FULTON BROS.
The Store of Quality
But not of High Price

Maxwell House Coffee 35c tin

High Pressure Greases and Cup Grease
1 lb Tin .20 5 lb Tin .90

Red Indian Motor Oil .25 qt.

Johnson's GLO-COAT .58 can
with 1-3 pint can Free

Pure Lard
Whyte's or Maple Leaf
.10 lb
20 lb wood pail 1.95

Rolled Wheat
5 lb Bag .15

STORE YOUR FURS AWAY
Moth Balls
Lavender Flakes
Cedar Flakes
Large Moth Bags .19
Large Moth Bags .39

Exercise Books
Smoothe paper with lines
Regular 5c
2 for .5

SHORTENING
Snowflake
.9 lb

Chicken Founts & Feeders
We carry a full line of these

Certified SEED POTATOES
Leave your order for
Irish Cobbler and Green Mountain

Iceberg Lettuce
New Carrots
New Cabbage
Celery Hearts
Ripe Tomatoes
Always Fresh

Painting Time Is Here
We sell the famous
Lowe Bros.' Paints & Varnishes



—AND AT NO GREATER COST!

WOULDN'T you agree that paint made for use on the hulls of ships and other marine craft—subjected to continuous immersion in water—sun, sleet and snow—is the best paint you could use on your home?

Lowe Brothers HOUSE PAINT is a marine paint, used on steamships and possessing the characteristics of toughness and durability described above. Try this quality paint on your next painting job.

Lowe Brothers
HIGH STANDARD PAINTS AND VARNISHES

FULTON BROS.
PHONE 36 r 2 CHESTERVILLE PHONE 36 r 2

Bargains!!! Opportunities!!!



The Bargain Table

RESIDENCE FOR SALE.

The residence of the late Ada E. Lawson situate Main Street North, Chesterville, fine grounds, drilled well, hot and cold running water in house, up-to-date bathroom.—Apply to C. F. MARSELIS, Dunbar Ont., Executor Ada E. Lawson Estate. 30

FOR SALE

Quantiy of Hay for sale.—Apply to LAWRENCE MOLES, Dunbar. 28-1

FOR SALE

Quantity O.A.C. 21 Barley, also Straw and Mixed Hay of good quality. —GEO. THOMPSON, Morewood. 28

FOR SALE

Black French Horse seven years old, weight 1200 lbs., sound; Grey Percheron Horse 3 yrs. old, weight 1400 lbs. sound. These horses are of good quality. — OLIVER GALLINGER, Gallngertown. 29-2

FOR SALE

Banner Seed Oats, clear of barley. $1.50 per cwt. — Apply to INGRAM CROSS, Chesterville. 28-1

FOR SALE

Seed Barley O.A.C. No. 21, $1.25 per 100 lbs. Timothy Seed Government tested and graded, 6 cents per lb. — J. W. Webb, Winchester Springs, phone 608 r 31. 30

FOR SALE OR TO RENT

Dwelling situated on College street, ¼ acre lot, close to schools. $750 Cash sale. Particulars apply Chesterville Record or write MARGARET A. LYNCH, 2054 McGill College Avenue, Apartment 4, Montreal, Que. 28

HORSES FOR SALE.

Never less than 20 head Good Farm Work Horses at all times to choose from. — McINTOSH'S SALE & EXCHANGE STABLES, Box 27, Phone 610 r 4, Winchester Springs. 24tf

BRAY CHICKS

Deliver the goods!

Why write letters and send money orders? Order your Bray Chicks through me—personal attention, prompt delivery.

ALBERT MERKLEY,
CHESTERVILLE.

HIGH SCHOOL BOARD MEETS.

The High School Board met last evening with little business aside from the passing of the monthly accounts facing the members. It was reported the Venetian blinds purchased recently at a cost of $59 would be installed this coming week.

NEW RADIO FROM YOUR OLD

... is the time to check over your radio. A few repairs to it now may save you a larger repair later or an expensive trade-in deal. You get little or nothing for it on a trade and it may play just as well or even better than a new one. Find out the cost of repairing the old one first.—ELVIN LaSALLE, "The Radio Doctor," At My Residence. 28

ACKNOWLEDGEMENT.

Chesterville, April 25, 1939.
C. W. Casselman, Chesterville.

Dear Sir,—Please accept my thanks for the prompt settlement of my claim against the Federal Ins. Co. The loss was adjusted within 24 hours. I have no hesitation in recommending the Federal Ins. Co. to the insuring public. I am, yours truly,

W. O. DIXON.

ACKNOWLEDGEMENT

Chesterville, May 1, 1939.
C. W. Casselman, Chesterville.

Dear Sir,—I thank you for cheque in full for my claim against the Dominion Ins. Co. The loss was adjusted to my complete satisfaction and very promptly. Yours truly,

JAY ALGUIRE.

NOTICE.

I will not be responsible for any debts contracted in my name without my written order.—THOS. McLEAN, Chesterville. 28-1

NOTICE TO CREDITORS.

In the Estate of MICHAEL E. CURRAN, Deceased.

All persons having claims against the estate of Michael E. Curran, late of the Township of Winchester, in the County of Dundas, Farmer, deceased, who died on or about the third day of December, 1936, are hereby notified to send to the undersigned Solicitor for the executrix, on or before the Fifteenth day of May, 1939, full particulars of their claims.

Immediately after the last mentioned date the assets of the said deceased will be distributed amongst the parties entitled thereto, having regard only to claims of which the said Solicitor shall then have notice.

DATED at Chesterville, Ont., this 18th day of APRIL, 1939.

BRIDGET CURRAN,
Executrix named in the Will of Michael E. Curran.
by: K. D. LAWSON,
Chesterville, Ont.,
her Solicitor herein.
28-3

RED BRAND BEEF
For Pot Roasting

All other inspected and Local Cuts
VEAL, LAMB AND PORK
We carry a complete stock of
COOKED AND CURED MEATS
FRESH AND SALT FISH
Everything in Fresh Fruit & Vegetables
FACTORY FRESH and KRAFT
OLD SUPER CURE CHEESE
Also all flavors of Cheese Spreads
Phone 20
Our Purpose—To Serve You Right

MARCELLUS MEAT MARKET

Live Baby Used as Subject For Girls' Training Class

Niagara Falls, Ont.—An 18-months-old baby girl played the principal rôle in the Grade 10 household science class directed by Miss Aura Graham at the Niagara Falls Collegiate Institute yesterday afternoon. The child was Frances Austin, niece of Lavinia Sawdon, one of the second year pupils taking the course. The lesson was on the care of the pre-school age child.

The pupils thought a live baby would be a better subject than a doll for the demonstration and Lavania volunteered to wheel her niece in her buggy to the school for that purpose. The youngster was bathed and put to bed in a baby basket supplied by Florence Robb.

Through the courtesy of Wallace & Company a complete layette was on display and it was explained by Jean Henderson and Doris Gautreau. The girls in the cooking class supplied fruit juice, cereals and vegetables suitable for an infant.

Miss Aura Graham, the teacher mentioned in the above story, is the daughter of Mr. and Mrs. Chas. Graham of Chesterville.

North Winchester

Sunday visitors with Mr. and Mrs. Chas. Gardiner were Mrs. A. Carlyle and Mrs. Olive Craik of Morewood, Miss Tottie Reveler and Mr. and Mrs. Cecil McIntosh and family of Winchester.

Mrs. Hammond, of Ottawa, spent the week-end with Mr. and Mrs. Milfred Glasgow.

Mr. and Mrs. Leo Provost and baby visited Sunday with Mr. and Mrs. O. Provost with Mr. and Mrs. Joe Cousineau of Ste. Therése.

Several cases of whooping cough are reported in our community.

Mr. Milton and Mr. Harold Hillis spent Sunday with Mr. and Mrs. Wm. Hillis.

Mr. Howard Myers spent Tuesday with Mr. and Mrs. W. O. Coulthart.

Miss Leah Baker spent the week-end with her parents, Mr. and Mrs. F. Baker of Cahore.

Melvin

Mr. and Mrs. Earle Gainer and Mr. and Mrs. Adam Gainer visited Sunday with Mr. and Mrs. Frank Whitteker of Beckstead.

Mr. and Mrs. Freeman Burd, Crysler, spent a day last week with Mr. and Mrs. Roy Miller.

Mr. and Mrs. J. Pesley and Clarence were guests of Mr. and Mrs. Willard Presley of Newington on Sunday.

Mr. Clarence Presley and Miss A. Shaw were guests of Mr. and Mrs. Johnston Stewart of Massena. Mrs. J. Presley returned with them after a few days spent in Massena.

Mr. and Mrs. Norman Holland and Junior visited over the week-end with Mr. and Mrs. Adam Gainer.

Mr. Freeman Miller is spending some time with his grandparents, Mr. and Mrs. Freeman Burd, of Crysler.

Mr. and Mrs. R. Scott called on Mrs. J. Scott, of Winchester, on Sunday afternoon.

Mr. David Beckstead, of Grantley, is visiting his brother, Mr. Farren Beckstead.

Mr. and Mrs. Arthur Christie were in Ottawa on Saturday.

Mrs. John Redmond, Mrs. Rugles Desjardine and Mrs. Lloyd Moore and baby, of Winchester, visited on Wednesday with Mrs. Richard Scott and Mr. Scott.

Mr. Chas. Flegg took dinner recently with Mr. and Mrs. Richard Scott.

We were sorry to hear that Miss Lillian Flegg, of Winchester, formerly of this Settlement, was taken to the Cornwall Hospital for an appendicitis operation last week, and hope she will make a safe recovery.

AUCTION SALE

—of—

HORSES

I will offer for sale by Public Auction

On My Farm at Grantley

—on—

WEDNESDAY, MAY 10TH, 1939
Beginning at 1.00 o'clock sharp:

20 Head of Young, Sound Work Horses.

Terms : Half Cash; Balance, three months' credit on approved joint notes.

A. V. HEMMINGS, Auct.

COUNCIL MEETS FRIDAY NIGHT.

The Village Council will meet in the Hydro office tomorrow night, the session being postponed from Tuesday by reason of the illness of the Clerk, H. C. Hummel.

Finch

Mr. and Mrs. Archie McMillan and family, of Cornwall, were the Sunday guests with Mr. and Mrs. Geo. Rupert and son John.

Mrs. H. Hesson and Lois spent Tuesday evening with Mr. and Mrs. Abe Eligh and Clair Vance.

Mrs. C. Gourley spent Saturday in Cornwall.

Mr. and Mrs. Harold Brownell were recent guests of Mr. and Mrs. Ezra Brownell of Wales.

Miss Lillian Brownlee and Miss Jean Brownell spent Tuesday afternoon in Newington.

Mrs. W. H. Legrow spent a few days with Mr. and Mrs. D. Cameron.

Mrs. Jennie Thompson, of Montreal, spent the week-end with friends in Finch.

Miss Mabel Pacey and Miss Lillian Brownlee spent Saturday in Ottawa.

Mr. and Mrs. William Brownlee motored to Ottawa on Sunday and spent the day with Mr. and Mrs. D. Boyd.

Mr. and Mrs. Warner Campbell and Mr. and Mrs. John Brownell attended the funeral of the late Henry Boothe at Russell, Monday.

Miss Jean Brownell spent Sunday at her home here.

IN MEMORIAM

McMahon—In fond and loving memory of a dear son, Keith McMahon, who died May 6, 1936.

He is gone but not forgotten,
And now dawns another year,
In our lonely hours of thinking
Thoughts of him are always near.
Days of sadness will come o'er us,
Friends may think the wound is healed
But they little know the sorrow
Lying within the heart concealed.

—Mother and Sister Edna.

Berwick

Miss Mary A. McPherson, of Cornwall, visited over Sunday at her parental home.

Mrs. Albert Nichols is visiting with relatives at Massena.

Miss Flossie Nichols visited over Sunday with friends at Tolmies Corners.

Mrs. Barrigar was called to Potsdam on Friday night where her son Alex Barrigar, is a patient in hospital following a serious car accident near Massena, Friday night while returning home to Berwick.

Mr. and Mrs. Jas. McMillan and Mrs. A. D. McMillan spent over Sunday with relatives at Tupper Lake.

Mrs. Aubin is improving after her recent illness.

Miss Mary A. Kavanaugh, of St. Andrew's, is spending a few days at the home of Mr. and Mrs. Wm. Spotton.

Mr. Ferrier Lefebvre and brother Leonard spent Tuesday at Ottawa where their brother is a patient at the General hospital.

Mr. and Mrs. Abe Ouderkirk and family of Crysler have moved into our town.

Mrs. Sam Rochon spent a couple of days in Ottawa this week with Mr. Rochon who is a patient in the Civic hospital.

Mrs. Fielding, of Ottawa, visited over Sunday with Mrs. Rochon and Margaret.

Harness Repairing
Shoe Repairing
HARNESS OILED

Complete Stock of New Harness and Replacement Parts Always on Hand

PAUL CHENIER
Open 8 a.m.
CHESTERVILLE

Seed Oats For Sale

Victor, Banner and Alaska, Grade No. 1
Government tagged in new 3-bushel bags.
PRICES
Victor per bag 1.85 Banner per bag 1.85
Alaska per bag 2.00

S. Barrie & Sons - Chesterville

Fire Insurance
COVERING
MERCANTILE, MANUFACTURING, RESIDENTIAL, AND FARM PROPERTY
WINDSTORM & AUTOMOBILE RISKS ALSO

Prices of Farm Products have advanced but the rates for Fire Insurance in our Companies remain the same and are the lowest in the Province for this class. No fees asked nor premium notes or other obligations required, as our securities—as sound companies—are on deposit with the Dominion Government, Department of Insurance.

FARM PROPERTY INSURANCE
CARRIED UNDER THREE-YEAR OR ONE- YEAR SYSTEM AS NECESSARY

James Clement Phone 67-r-2-3 **Chesterville**

LANNIN'S GARAGE
Chesterville

Expert Mechanics

Washing - Oiling - Greasing Etc.

PHONE 52 — DAY OR NIGHT

BERRYHOLM POULTRY FARM

DAY OLD CHICKS — **BROODED CHICKS**

S.C. White Leghorns — Barred Plymouth Rocks — Cross Breds
Mixed as Hatched — 90 Per Cent Pullets — All Cockerels

1939

Promises to be an outstanding Poultry year. With cheap feed and the lower Poultry population, farmers will be assured of a nice profit from Poultry.

With your purchase of Berryholm Chicks goes the benefit of our 20 years' experience in the Poultry business.

WRITE OR TELEPHONE YOUR ORDER COLLECT

D. Leroy Berry - - South Mountain

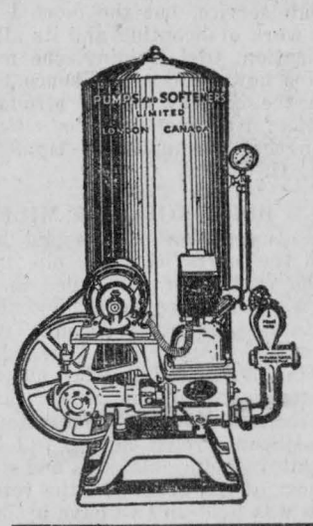

DURO ELECTRIC PUMPS

SAVE
MILES OF STEPS,
HOURS OF HARD WORK,
SAFEGUARD HEALTH,
AFFORD FIRE PROTECTION,
And
PROMOTE GREATER COMFORT IN EVERY HOME

H. S. McMurray Phone 75 CHESTERVILLE **Plumbing & Sheet Metal**

ALONG THE AIR WAVES

BY "ETHERITE"

Broadcasting the Royal Visit.

The Canadian Broadcasting Corporation will have a corps of nearly 50 announcers, commentators, engineers and producers on constant duty during the visit of Their Majesties King George VI and Queen Elizabeth to Canada from May 15 to June 15.

From the moment the Royal party is sighted off the coast of Newfoundland on May 13 to the departure from Halifax a month later, this staff of broadcasters will attend and report on every major public function in connection with Their Majesties' tour. Throughout the 10,000 mile route they will be provided with batteries of microphones and other technical equipment to ensure coverage of each moment of interest.

Charged with the full responsibility of bringing eye-witness accounts of the ceremonies and festivities of the Royal tour to radio listeners, CBC has now completed most of the preparations.

COMMENTATORS FROM ALL SECTIONS.

This week, the Corporation announced the names of the men selected to carry out this most important and sustaining reportage assignment in the history of broadcasting. Following a Dominion-wide canvass within the ranks of the Corporation's own personnel and extending to outside broadcasting organizations, 14 young men, whose average age is in the early thirties, have been given the coveted assignment of describing the tour.

The commentators chosen will attend a special lecture series at Ottawa where the extensive preparations of the CBC will be finally reviewed. They will be instructed by naval and military authorities and others conversant with the technical terms and formalities attendant upon the description of Their Majesties' visit.

Weeks in advance, each commentator has been assigned to his specific duties for the duration of the Royal tour. The position of each microphone to be used has been mapped. Every detail of the broadcasting schedule will be carried out under the supervision of two chief commentators R. T. (Bob) Bowman, director of CBC Special Events, and T. O. Wiklund, assistant to Mr. Bowman. Each will be in charge of a unit, and the two groups will operate on a "leap-frog" schedule which will take them from Quebec City to the Pacific Coast and back to the Atlantic seaboard.

Morewood

Miss I. Jervis, Correspondent.

Miss Tena Wilson, R.N., Cornwall, spent Sunday with Mrs. A. Dillabough.

Miss Jean Bogart spent the week-end with Miss Frances Glasgow of Crysler.

Miss Sybil Dillabough and friend of Portland, visited for the week with Mrs. A. Dillabough.

We welcome Mrs. Lambert and son of Ottawa who are now residing in town in the house formerly occupied by Mrs. Hattie Stewart.

Mr. and Mrs. Allan Swerdfeger attended the funeral on Saturday of the late John Loucks of Russell.

Mr. and Mrs. Emerson Faulkner called on Mr. and Mrs. Walter Kincaid of Russell, Sunday afternoon.

Miss Rita Faulkner spent Sunday afternoon with Miss Myrtle Thompson.

Mrs. James Andrew, of Ottawa, is visiting with her daughter, Mrs. Harry Popplewell.

Mrs. Annie Moffatt returned home on Sunday after spending the winter with friends in Ottawa.

MOREWOOD Y. P. U.

The meeting of the Y.P.U. of Morewood United church was held in the Church Hall on Monday evening, with Miss Bessie Mewhort, Christian Fellowship convenor, in charge. Brief silent prayers were offered, with soft music played by Mrs. Olive Craik. Charles Crump, of Chesterville, gave an impressive address on "Daily Meditation." Miss Luella Allison, of Winchester, a member of the executive of the Presbyterial, gave a few remarks on Young People's Work. Plans were made for the concert on Friday evening. A light lunch was served, the meeting closing with the National Anthem.

UNITED CHURCH MISSION BAND.

The United Mission Band met at the home of Miss Erla Steinberg, Saturday afternoon, with Miss Doreen Faulkner presiding and Miss Everon Barrington as secretary. The singing of hymn 588 was followed by all repeating the Lord's Prayer. The scripture reading was taken by Erla Steinberg. Plans were made for the silver anniversary tea and concert planned for May 26. A committee was appointed to sell flowers for Mother's Day. The study period was taken by the assistant leader, Miss Irene Jervis and the memory verse was repeated. The games were in charge of Doris Loughridge, and the meeting closed with prayer by the leader, Mrs. H. B. Allison.



WITH THE BOY SCOUTS



NEVILL CHAMBERLAIN GOES TO AUSTRALIA

But it was not the Prime Minister. It was Boy Scout Nevill Chamberlain, of Sale Moor, Cheshire, who sailed from London with a party of ten young Scout settlers bound for Australia.

* * * *

SCOUT DAY AT WORLD'S FAIR.

A Boy Scout Day at the New York World's Fair has been announced for Thursday, June 29, when all Scouts and Scouters in Uniform will be admitted at the special reduced admission of 25 cents. A gathering of Boy Scouts is expected similar to the record attendance of Scout Day at the Century of Progress Exposition in Chicago in 1933.

* * * *

NOTHING EQUALS SCOUT TRAINING.

"We cannot do without religion; we cannot surpass the influence of the home in training of our youth. But after these, I know of nothing which equals the Boy Scout training in developing manhood and decent citizens. Circumstances gave me opportunities for high service, but the more I see of the work of Scouting and its allied organization, Girl Guiding, the more I realize how good an influence they are in the country as the strongest bulwarks for decency and good citizenship in the community." — Hon. Lt.-Col. J. H. Woods, C.M.G.

* * * *

BUILT BIKE, RODE 600 MILES.

The construction of a sound bike out of the parts of three old ones, and the cycling of 620 miles in six days, was the example of ingenuity and stamina given by Scout Troop Leader Bill Moncur, of Thorpedale, Grippeland, Australia. The purpose was attendance at the recent Scout Jamboree at Sydney. The stout-hearted Scout cyclist carried full Boy Scout kit, including blankets and staff, and most of his grub. On the return trip he was held up two days by bush fires, so required eight days for the mere 600 odd miles. Scout Moncur did not regard the feat as extraordinary, since he had once a week for some time been riding 50 miles and back to attend his Scout Troop meeting.

Dionne Quintuplets to Make But One Appearance Daily

Callander. — Dr. Allan Roy Dafoe said today his charges, the famous Donne quintuplets, would be shown to the public only once a day, from 10 a.m. to 10.30 a.m., during the next three or four weeks, but when tourists start pouring into this northern settlement, this will be extended to two shows a day and for a longer time, too.

Dr. Dafoe said he did not know if this would be the last year the quints would be shown the public. "They will be shown as long as they remain in their present place," Dr. Dafoe explained. "No plans are made for a new place yet."

The quints' fifth birthday, May 28, will be quieter than usual, coming as it does within six days of the time they will visit the King and Queen in Toronto.

"We do not want them to have too much excitement. The journey and the things they will see will all be new to them and they are bound to get worked up over it.

"I shall leave Callander with them the night of May 21 and they will stay on the train except for going to the Parliament Buildings to see the King and Queen."

Goldfield

Mr. Fred Gallinger, of Bush Glen, was sawing wood in this vicinity last week.

The snow has disappeared, but the weather is cool with freezing at nights yet. The farmers are commencing to work on the land.

A number from here attended the cooking sale of the Women's Association of Chalmers United church on Saturday afternoon at the home of Mrs. J. Shaver, Finch.

Before leaving Finch, Rev. and Mrs. W. E. Davies were presented with a well-filled purse from St. Luke's congregation, also Mrs. Davies was presented with a silver tea service from the Women's Missionary Society, and Miss Nancy Davies received a gold bracelet from the Mission Band and a fountain pen and pencil set from the Young People's Society.

Mr. Sam Froats is spending a few days visiting friends in Cornwall.

Mrs. Archie Kendrick and mother, Mrs. Lynch, and Bert are spending a few days in Merrickville.

Mr. and Mrs. George Alguire and daughter, Mrs. Cedric McLeod, visited friends in Cornwall on Tuesday.

Mr. Blake Nephew spent a day in Ottawa during the week.

Mr. and Mrs. Robert M. Lillico and daughter Marion visited the latter's home here on Tuesday.

Mrs. Clarissa Kendrick and son Hudson attended the funeral of the late Mrs. Howard McMillan, Chesterville, on Friday.

Mrs. A. A. McLean, Mrs. Hector Gillies, Misses Jennie and Nell Gillies Janet McLean and Mrs. Sam Cameron attended the meet of St. Luke's W. M. S. on Tuesday afternoon at the home of Mrs. Donald H. McIntosh.

Mr. and Mrs. Hugh Shaver visited the latter's home, Mrs. Donald McRae's, on Sunday.

Mr. and Mrs. Amos Briscoe and family, of Cornwall, visited the latter's parents, Mr. and Mrs. Geo. Smith, at the week-end.

Mr. and Mrs. John Nephew and Beth visited friends in Cornwall on Sunday.

Miss Mabel McMahon, R.N., returned to New York after spending a few weeks at her home.

Sister St. Leonard and Sister St. Raphael, who were here for the funeral of Sister St. Leonard's father, Mr. James McMahon, visited friends at Alexandria before returning to Glengarda, Windsor.

Mr. Ambrose McMahon returned to Toronto after spending a week at his home.

Miss Blanche McMahon returned to Ottawa after spending a week at her home.

Rev. and Mrs. W. E. Davies, Finch, called on Mr. and Mrs. S. M. McLean and Miss Isabell McMillan on Wednesday evening.

Rev. and Mrs. W. E. Davies and daughter Nancy left for Rome, N.Y., on Thursday morning where Rev. Mr. Davies has accepted a call to Bethel Presbyterian church.

The Easter Thank-offering service of St. Luke's W.M.S., was held Sunday evening, April 16, with the Rev. Malcolm N. McDonald of Avonmore as guest speaker.

WAYS TO STOP MOSQUITOES BITING.

Dominion Authorities Develop Simple Preventive That Proves More Satisfactory and Lasting.

WITH the disappearance of snow and the approach of warmer weather, the thoughts of young and old alike turn with pleasant anticipation to the joys of outdoors. Unfortunately, these joys may often be marred to a considerable extent by the bloodthirsty attentions of biting flies, especially mosquitoes, except in localities where effective control has been carried out or where there are no breeding places. The larvæ and pupæ of mosquitoes develop only in stagnant water bodies, and the application of a thin film of petroleum oil on such places in May and early June will destroy countless numbers of them. To be really satisfactory, such work should be properly planned and carried out on a community scale.

For protection from mosquitoes once they are on the wing, various repellents are in general use, among which, to name only a few, are oil of citronella, spirits of camphor, oil of lavender and oil of cedar. As a result of recent experiments carried out in Ottawa under the direction of the Dominion Entomologist a repellent mixture has been developed that has proved more satisfactory and more lasting in effect than any hitherto in popular use. This repellent is easy to mix and the formula is quite simple. It is as follows:

Oil of thyme.....1 fluid ounce
Concentrated kerosene extract of pyrethrum 2 fluid ounces
Castor oil, or olive oil..5 fluid ounces

Each ounce of the pyrethrum extract should be equivalent in strength to one fifth of a pound of good grade pyrethrum powder. This mixture when applied to exposed parts of the skin has been found to give protection from mosquitoes and other biting flies for periods varying from three to five hours. A copy of the pamphlet entitled "Protective Measures Against Blood Sucking Flies in the Forest" may be obtained by writing to the Publicity and Extension Division, Dominion Department of Agriculture, Ottawa.

Orchardside

Mr. and Mrs. Ernest Beckstead spent Saturday evening with Mr. and Mrs. Edward Gillard and family.

Mr. and Mrs. Percy Gallinger, of Archer, visited on Tuesday at the home of Mr. and Mrs. T. A. Loucks.

Visitors at the home of Mr. and Mrs. George Cunningham on Sunday afternoon were: Mr. and Mrs. John McAllister, Mr. and Mrs. Jas. Robinson, Mrs. Mary Lockwood, and Mrs. P. W. Froats.

Mrs. Bertha Ouderkirk spent Sunday with her parents, Mr. and Mrs. Wm. Irving.

Mr. and Mrs. Roy Elliott visited on Thursday with Mr. and Mrs. Nathan Casselman at Dunbar.

Sunday visitors at the home of Mr. and Mrs. Thos. A. Loucks were: Mr. and Mrs. Harry Edgerton, Messrs. Floyd and Garnet Edgerton, of Chesterville, and Mr. and Mrs. John Bolton of Winchester Springs.

Mr. and Mrs. Jas. Imerie and family of Mountain, spent the week-end visiting Mr. and Mrs. George Elliott and family.

Mr. David Beckstead is spending a few days visiting Mr. Farren Beckstead of Melvins.

Mr. Clifford Younge, of Winchester Springs, called on his parents, Mr. and Mrs. John Younge on Tuesday.

Mr. and Mrs. Thos. Loucks spent Monday evening with Mr. and Mrs. George Cunningham.

The Deceiver!

"How is the young man with whom you fell in love at first sight?"

"Oh, he was a fraud. It was his boss's car he was in."

Parental Propaganda :: ::

WE HEAR a good deal about "propaganda." It is supposed to be very, very subtle, and very, very successful and far-reaching. Nations, we are told, employ propaganda to instil in their voters' mind a favouring attitude toward this or that part of the government programme. Some countries are said to have secret propaganda working for them in other lands, hoping to convince foreigners that the A idea of government is ever and ever so much better than the B government or any other. Big business also employs propaganda, we are assured, for its own commercial ends. The word has a delightfully sinister sound.

TODAY'S PARENT

Ellen McLoughlin
Director
Children's
Institute

But the most successful variety — parental propaganda—isn't sinister in the least. It's just homemade, everyday managing, practiced by every mother. Maybe you call it something else, but when you invite the Jones children to play with your boy or girl because they are desirable companions you are using propaganda. When you substitute worthwhile reading for trash, suggest the right movie and tune the radio to a really interesting programme—that's propaganda.

The best propaganda of all is that which subtly directs the "admirations" of young folks. All boys and girls are hero worshippers, and while under the spell of a hero-personality, try to be as much as possible like that personality. Think of the power for good or ill that hero-worship has! No wonder the modern parent is often appalled at the types that seem to win admiration from young people! A little bit of propaganda can do a world of good here. Few children will accept second best, when the best is to be had. Make your boy or girl acquainted with the really great figures of the day, and of history, and of fiction. Some such general cultural work as The Book of Knowledge should be available for their leisure hours, so that they may learn to know and love the good, the brave, the wise and the witty ones of history, the pioneers and discoverers, those whose lives have been full of adventure. When the sun comes, the little feeble lanterns go out. So with admirations. A big hero makes a little one fade into insignificance.

VALUE OF REPORT CARDS.

Mrs. F. A. Q.: Are report cards valuable?

No matter what the system of education, whether academic, regimented, self-expressive, general or specific, one should expect progress. The report card, as its name indicates, is a report of this progress. It is not, however, all-conclusive. It is not a perfect measure of special aptitudes, personality and character, nor does it give reasons, correctives or other suggestive helps. New types of report cards are the subject of experiment and are attempting to go into personal and social attributes in more detail. Whatever your own child's report card form, try to get as much information from it as possible, not to hold over the child for either reward or punishment purposes, but to help the child make up his deficiencies and guide him in appropriate fields of work. Keep away from comparisons with other children. Accept the report as a fair comment without any personal reacton toward the teacher, and with helpfulness to the child in guidance and adjustment.

Ellen McLoughlin will answer questions of readers pertaining to parent-child relationships — no medical or legal advice. Address her in care of The Record, enclosing self-addressed, stamped envelope for a personal reply.

Spring is the time

TO MODERNIZE YOUR PROPERTY

Why not take advantage of the Home Improvement Plan?

Our nearest branch manager will gladly furnish full particulars of the unusually favorable terms to borrow money with which to improve your property.

You need not be a customer of the Bank to secure the service.

Write or call for descriptive booklets

The BANK of NOVA SCOTIA

OVER A CENTURY OF BANKING SERVICE 371B

The Patience of His Enemies

FOR three months James Whitfield, forest ranger, had been stationed at his cabin situated at the point where the lower Kawishiwi River leaves Kawishiwi Lake—two days trip by canoe from headquarters. He loved the woods and the animals that lived in them—except the beaver.

On the top of the highest hill, a mile back in the woods, stood a lookout tower in which he spent the greater part of every day, scanning the horizon with his field glasses in search of fires. From the cabin to the tower a trail threaded through the forest, and over it the ranger must walk twice a day. About a half mile from the cabin the beaver had dammed a creek that the trail crossed, forming a lake several hundred yards across and an extensive swamp of that part of the forest. Because of the formation of the land the trail could not pass below the dam. it must pass above it in some manner. A bridge had been built over the main pond, but on either side of the bridge the trail was little more than a water-soaked bog. Whitfield had waged war on the beaver all summer. He had cut the dam open, only to have them repair it the next morning. He had blown part of it up with dynamite, and in a week it was rebuilt. He had tried draining the land, but had failed. The beaver had repaired the damage in every instance.

As the dusk thickened, the ranger stretched and prepared to go inside the cabin for the night. As he was approaching the door, the telephone, connected with headquarters with a single wire strung through the trees for twenty miles, rang his number. He hurried in and answered it. The forest supervisor was calling him.

"Watch the McDonald white pine closely for a while, Whitfield," he said. "Mac was here this morning and told me a weird tale that some of the wobbies who worked for him up on the Isabella drive last winter are going to burn his Kawishiki timber. He says they've been listening to some new imported speakers."

"The McDonald white pine," the ranger said aloud as he left the telephone. He went out into the dusk and walked down to the shore. Looking up the lake, he could see the great stand of timber that flanked the cabin and followed the shore in a long graceful curve. It loomed big and black against the sky. There was but one break in its solid ranks. This came near its farther edge, where a low place marked the bed of a creek that entered the lake—or had entered it until the present dry spell had dried it up. It was the same creek which, farther back in the woods, had been dammed by the beaver at the lookout trail.

The next morning was bright and clear, and the early rays of the sun gave evidence that another hot day would be added to the long spell of dry weather that had made a tremendous fire hazard of the entire forest. Before Whitfield left for the lookout he put a stick of dynamite in his pocket and slung a small detonator over his shoulder. he was going to blow up the beaver dam again.

At the end of ten minutes' walk he reached the pond. He was looking over the dam to find the most vulnerable spot when he was startled by a loud splash not a dozen yards from where he stood. He muttered to himself and looked at the disturbed spot where the beaver had slapped its tail and dived. In a minute the little animal was up again, swimming at top speed and keeping a wary eye on the ranger. For a moment it crouched on a fallen log. Then it dived again, and again its flat tail came down on the water with a resounding splash. It reappeared only to dive again. Slowly it worked its way toward the ranger in this manner, swimming rapidly back and forth and splashing a warning with its tail at short intervals. Soon it was joined by another, which followed its example. They seemed to know that danger threatened the dam. Whitfield couldn't but smile at their antics. He put the dynamite in his pocket and again swung the detonator over his shoulder. He waded to the bridge, crossed it and floundered through the muddy trail that lead to the lookout tower.

Whitfield lowered the field glasses through which he had been surveying the long reaches of the forest. The waters of Kawishiwi Lake twinkled in the sun. He could see the McDonald timber, the most stately growth in sight, its deep green standing in pleasant contrast to the lighter shades of the Norway pine, the birch and the poplar that lay between it and the river. About halfway between the river and the place where he knew the cabin stood was a brown patch in the forest, a group of dead trees that had been killed by the beaver flooding. The day was hot. The light breeze from the southeast might have come across hot sands instead of cool woodlands; the ranger could see the heat waves rising.

SLOWLY the day wore on. At noon the ranger went to the ground and cooked his meal. The sun blazed on him from above, then from the side as he sat on the platform and swept the horizon with his glasses from time to time. He felt drowsy. He stretched his arms, looked longingly toward the cabin and then suddenly sat straight up. He had observed a movement on the surface of Kawishiwi Lake.

Raising his glasses, he looked steadily at the sheet of water. A canoe with three men came momentarily in sight, as the craft passed an opening in the forest at the edge of the lake. He kept his glasses on the spot. Nothing else appeared; nor did the canoe again show itself.

It was not much later that three thin columns of smoke rose from among the smaller trees at the edge of the big pines. Black smoke—kerosene!

Whitfield reached for the telephone that stood in a weatherproof box in one corner of the platform railing. He rang the headquarters number and put the receiver to his ear. The line was dead. The men had evidently cut it at some place along the river. He half climbed and half slid down the ladder trail. Soon he settled into a slow trot for the ground was rough. All manner of thoughts flashed through his mind. He couldn't combat a fire single handed; he must get a crew out as soon as possible. He must follow the telephone train beyond the cabin until he found that break in the line and telephone in from that point.

Presently he reached the beaver flooding. The muskeg seemed twice as deep as it had been. Twice he fell. Why had he been so soft-hearted this morning? Why hadn't he used the dynamite? He blamed the beaver for the existence of the fire, for the destruction of the forest!

Reaching the dam, he stopped for a short rest. A beaver was swimming slowly about at the other end of the pond, chewing the tender twigs of poplar and busying himself about his house. The water was twinkling in the sun as brightly as ever; the luxuriant foliage, spattered with sunlight looked as cool and fresh as it had looked in the morning. A feeling of peace permeated the forest.

Whitfield continued along the trail, breaking into a trot again as soon as he was clear of the flooding. Hurrying into the cabin, he disconnected the telephone from the wall, tucked it under his arm, seized a paddle and ran to his canoe at the bank of the river. But when he approached it closely, he stopped. In the bottom of the canoe were gaping holes! It had been crushed in with an axe.

Whitfield returned to the cabin. He connected the telephone and tried to reach headquarters again, but without success. He went to the point of rock at the junction of lake and river and looked up the shore. The smoke was rising in a single cloud. Yellow and gray and white, it drifted toward the cabin, high in the air. The fire had been started near the Upper Kawishiwi River and was bearing down on the McDonald timber and on the cabin; these destroyed, it would sweep into the trackless forest beyond and lay waste to thousands of acres.

WHEN Whitfield came out of the cabin again he had a pack slung over his shoulders . He started up the shore of the lake, following the rock ledges of the bank toward the smoke. Before long he could hear the crackling of the fire. The smoke was beginning to settle, and his eyes smarted. A hundred yards from the blaze he turned, left the lake and went up the narrow grassy lowland that marked the place where the creek should be. The grass, as dry as tinder, yellowed and seared by a month of steady sun, came to his knees. Dead and brittle spruce trees were lying in it. Stooping low, twisting this way and that, he pushed farther into the woods. As he approached the beaver dam he could feel damp ground underfoot, but the leakage had been reduced by the beaver to a minimum.

At the end of twenty minutes of walking through the tangled vegetation, breathing smoke in increasing quantities, Whitfield reached the dam. He surveyed the situation carefully. The fire, he knew, was coming on an even front. Behind it lay the Upper Kawishiwi and degenerated into a swamp, which ended about a hundred yards from the beaver dam and on its flank. On the west lay the cabin, the McDonald pine and the great forest beyond.

He unslung his burden, took from it a blanket, which he soaked in water then hung the pack on the limb of a tree. He cut a roll of birch bark, and with this as kindling he started a fire in the grass and brush near the north end of the dam. The fire caught and spread rapidly, and Whitfield worked at top speed to extinguish it—to extinguish it on but two sides, however, for he let the face of the fire work into the woods toward the swamp from the Kawishiwi River, where he followed it.

At the end of half an hour he returned coveredwith soot and perspiring from his exertions. A firebreak about six rods wide reached from the dam to the swamp. The ranger sat down on a beaver cutting to rest. The sun had set, and the lurid glow of the flames was beginning to throw shadows in the woods. The wind had gone and the slow crackling of the drowsy fire came through the forest, muffled by a thick strata of smoke that lay like a thick blanket among the trees. The beaver, disturbed, swam about in their pond, slapping their tails at intervals.

Whitfield's every limb ached with the exertion of the day. You who have been within twenty miles of a big forest fire know what the air is like for long distances around the centre of the fire. A sultry summer day, hot enough already, seems dully oppressive. The air is heavy, whether you can see smoke or not. The sun is red, like the heart of the fire. You have a sense of wholesale destruction going on near you. It is a gloomy thing, a forest fire.

It is ten times worse if you are in the thick of it. Ten times? A hundred times worse, if anything. Whitfield's eyes were red with the smoke, and smarting. They felt as if ten devils had been pouring mustard and pepper in them all afternoon. Whitfield's head ached miserably. It was discouraging work of the most severe kind. Whitfield had the feeling all along that he had precious little chance of winning out.

Presently Whitfield rose and took his pack from the tree. Then he began to work. For half an hour he laboured constantly, splashing about in water up to his waist on the inside of the thick dam and wading in the mud and cuttings on the outside of it. His heavy axe rose and fell, the dull thud booming sullenly through the woods. Every now and then he must stop and lie on the wet ground to breathe the thin layer of fresh air.

When he had finished he lay down near one end of the dam and waited. There was nothing to do now but to wait. Suddenly he raised his head and listened. He looked into the black night above him. A faint sound came from the trees—the sough and whine of a breeze through the needles. The fire, crackling sleepily in the woods a few rods off, grew brighter. Steadily the wind rose. The smoke began to move through the forest; the noise of the fire increased to a low roar; the flickering light became a brighter glare. Whitfield looked up, and when the smoke in the woods cleared momentarily he could see other smoke, lighted up by the fire underneath, racing unhampered to the westward over the top of the forest. Then there was another sound, and with it a glare of light. It was a tremendous crackling roar, rising in crescendo and gaining in volume; then it died down again. It left the heart of the ranger beating wildly, for he knew that the flames had reached into the lower branches of the smaller trees, had raced to their tops, stripping them in a flash of their needles and smaller branches.

CROUCHING low, he watched anxiously. If the fire got into the tops and stayed there, it meant the destruction of the forest. It would leap from tree to tree and rumble away in the distance like an express train, destroying everything before it save the dead trees and brush on the ground, which the ground fire, following, would consume slowly.

Again the fire raced into the tops, casting a blaze of bright light over the forest and making the smoke that filled it almost as bright as the fire itself. This time it remained in the tops for several minutes. Again it came down; the wind was not yet strong enough to sustain it. But the wind was increasing.

The fire was close to the dam now. Advancing on a steady front toward the grasses of the dry creek bed, rushing into the tops from time to time, it filled the forest with its choking smoke, and the flames cast weird shadows over all. Whitfield was lying flat on the ground. The flames approaching the upper end of the dam were near him, and he could feel the dry heat through his clothing. Above the din he could hear the occasional splash of a beaver.

Suddenly there came a rush of fire unlike any that had preceded it. Whitfield leaped to his feet and peered into the smoke in the direction of the lake. Flames of a new colour were leaping up from the ground, first at one point, then at two, then at a place as far down the creek bed as he could see. The hot breath of the nearest flames seared his face and his hair. He turned; presently he ran into the woods for a few rods. He stooped and, kneeling down, crouched over a small wooden box. He groped blindly for the lever, found it and pushed it sharply down.

There was a roar so deep that it might have come from the depths of the earth. Mud and water and sticks flew into the air, paused a moment in the lurid light of the fire, then fell to the ground with a heavy, scattering rumble. A new sound came into the night. Water, forced by the pressure of the whole woodland lake, thundered down the old creek bed. There was a tremendous hissing and snapping, and clouds of white steam mingled with the smoke.

The glow left the forest; the white steam rose in almost total darkness; the odour of wet ashes took the place of resinous wood smoke. Where the inferno had been at its height there remained nothing save inky blackness; where it had lately passed there remained nothing save the dimly flickering groups of lingering fire, slowly consuming the fallen trees and brush thickets. These cast light enough to throw weird shadows on the smoke still issuing from the floor of the forest. From far back in the woods, where the fire had passed, there was a faint crackling. Over all the sounds of the dying remnants of the fire came the rush of running water and frantic splashings in the disappearing pond. The beaver had done their work well for James Whitfield.

How to Combat Household Pests

THROUGHOUT the world, there is a constant warfar between mankind and the insects, stated Dr. Arthur Gibson, Dominion Entomologist, in a recent address. In the whole world over 600,000 different kinds of insects have been studied and classified, and probably as many more distinct species await classification. Fortunately only a comparatively small number of insects infest houses, but those that do are objected to strenuously. Every dwelling in Canada is subject to infestation by these creatures.

The well-known housefly found in all parts of the world spreads pathogenic organisms by carry these on the hairs or other external surfaces of their bodies, to human foodstuffs, including liquids, or even to the human body. This insect is notorious for the part it plays in the dissemination of dangerous diseases, such as typhoid, infantile diarrhoea, tuberculosis, cholera, and dysentery. From what has been said, it should be realized that measures should be taken to exclude the housefly from dwellings and to prevent it from contaminating food.

Clothes moths and carpet beetles cause substantial damage to materials of animal origin, such as clothing, upholstered furniture, furs and carpets. These insects are present in greatest numbers in spring and summer. Materials subject to attack should not be left undisturbed for long periods particularly during the summer, in cupboards, attics, trunks, and other receptacles, unless precautions are taken to protect them.

Other unwelcome insect visitors to dwellings are bedbugs, fleas, cockroaches, silverfish, and ants. Bedbug control not infrequently requires fumigation with a deadly gas, which should be used by an experienced licensed operator. If the infestation is light, control may be obtained by spraying crevices and cracks in walls or other places where the bugs may be hiding. A useful spray may be made by adding eight fluid ounces of cresol to one gallon of water. The same mixture is useful for destroying fleas. Infestations of cockroaches, silverfish and ants may be disposed of by dusting sodium fluoride in the places frequented by these insects, care being taken to keep domestic animals or children away from the powder which is poisonous.

Full information on the destruction of insect pests may be obtained free of charge from the Division of Entomology, Dominion Department of Agriculture, Ottawa. Not only do the officers of the Division of Entomology deal with problems relating to insect enemies destructive in homes, but they also investigate the lives and habits of insects which attack farm, fruit and vegetable crops, and products kept in store; in fact, all kinds of insects which attack commodities of value.

Cedar Grove

Mr. and Mrs. Fred Dafoe were recent guests of Mr. and Mrs. J. Grandaw of North Valley.

Mrs. Frank McConnell spent Wednesday with Mr. and Mrs. Reuben Gallinger of Gallingertown.

Mrs. M. Hollister and family, of Ottawa, visited Mr. and Mrs. G. S. Dafoe and family.

Mr. and Mrs. Fred Dafoe were the guests on Sunday of Mr. and Mrs. C. Dafoe of Massena. Miss Greta Dafoe, who had spent the past month visiting in Bombay, accompanied them home.

Mr. and Mrs. Frank McConnell were visitors of Mr. and Mrs. Arthur McMillan of Finch on Thursday.

Mr. and Mrs. Garnet Dennison recently visited Mr. and Mrs. Hilton Hollister of Osnabruck Centre.

Callers of Mr. and Mrs. C. T. Dafoe on Sunday were: Mrs. M. Hollister and family of Ottawa, and Mr. and Mrs. Clinton Rae of Moulinette.

Mr. and Mrs. Roy McConnell, of Gallingertown, and Mr. and Mrs. A. Hollister, of the Second Concession, visited Mr. and Mrs. Jack McConnell on Sunday.

Workman: "Would you increase my wages? I was married yesterday."

"Sorry," said the foreman, "but we are not responsible for accidents outside the factory."

A Happy Land.

A returned explorer reports that the Eskimos are always carefree, and usually happy. Well, no wonder. The Eskimo has sense enough to live in a region that nobody else wants to take away from him.

HINTS ON TRANSPLANTING TREES FROM WOODLOTS.

Remember Trees From Swamps Will Not Flourish on Sandy Soil. Give Nature Chance by Select-Small Trees.

CAREFUL transplanting from woodlot to garden is one secret of Home beautification. Why not add a tree to lend shade and beauty near the house or give a backing to shrubs to the perennial border? Wild shrubs from the bush will supply your needs without any outlay for commercial stock. Any beautiful tree, native to the community, may be used as a specimen, standing alone, secure in its own beauty. It should be given soil and moisture similar to that of its native haunts. It may be either birch, maple, elm, spruce, cedar or pine, and according to districts such things as the tulip, hackberry, flowering dogwood, walnut, sassafras, and hickory, are fine in proper settings. Plant spemen trees at least 30 feet apart. This is the advice of John F. Clark, Horticultural Specialist, Ontario Department of Agriculture, Toronto.

Select trees growing on a site similar to the one to which they are to be transplanted. A tree from the swamp will not flourish on a sandy knoll.

Give nature a chance by selecting small trees. A maple, elm or birch eight to ten feet is large enough. Trim out eight to ten branches about a foot long, to compensate for loss of roots torn away in lifting. A tree less than three inches in diameter should be supported by a stake, fastened to the tree by a strong rope or wire, passed through a piece of garden hose to prevent injury. Larger trees may be supported by three guy wires.

In planting, the hole should be sufficiently deep and wide to receive all roots spread out naturally, with a few inches to spare. Good earth should be placed on the bottom of the hole until the tree stands at about the same level as before being moved. Comb out all roots with the fingers so that they lie in a natural horizontal position, not bent under or cramped. Work good soil around the roots, and firm down to within two inches of the surface. Fill this depression two or three times with water, and when finally settled fill in with earth. Scatter a two-inch layer of well rotted manure for a foot or two around the tree for best results.

It doesn't cost to advertise in The Record. It Pays.

Mother: "Harry, where are the apples that were in the cellar?"

Harry (after much hesitation): "They are with the cakes that were in the cupboard, Ma!"

Bachelor: "What's the pad over the wife's eye?"

Husband: "Pad? Thats her hat'"

Stern Parent: "Now, Willie, I'd like to go through a whole day without once scolding or punishing you."

Willie: "Well, you have my consent."

Mainly About People

Experimental Farms Director Warns of Impoverishing Soil

Voicing a warning to farmers to keep a sharp lookout for soil changes and other abnormalities if they wished to escape the severe losses experienced in other sections of Canada, Dr. E. S. Archibald, Director of Experimental Farms, Ottawa, told of the changes in Ontario soils in the past 25 years and how they were corrected, when he spoke to a joint Farmer-Rotary meeting in the Community Hall here on Tuesday evening.

The meeting was the first in a "Rural Acquaintanceship Project" sponsored by the Chesterville Rotary Club," and each Rotarian was accompanied by a farmer of the district.

Dr. Archibald cited as outstanding efforts of combatting soil troubles the plight of apple growers in Ontario and turnip growers in the Maritimes and Ontario. In both instances application of a small amount per acre of borax overcame the difficulty and ensured good crops.

The western drought areas provided the greatest work for the Experimental Farms staff, said Dr. Archibald, who told of the success in the Tompkins area of Saskatchewan, one of the finest wheat producing areas in the world. Farms in an area of 5,000 square miles called on the staff of the Swift Current station to halt the soil drift on their farms, and by united effort of the inhabitants and the engineers the drift was checked by means of "listing" and a crop was sown.

A few weeks later a terrific storm undid the work and raised the total of the drift area to 12,500 acres. By almost superhuman effort, he said, the drifting was checked and another crop was put in. In spite of a serious infestation of grasshoppers, which also called for a co-operative fight, this time with poison, a fair crop was harvested.

This lead the Farms director to a discussion of co operative work by the farmers as a means of raising their margin of profit. European countries have shown that fine success can be achieved when farmers band together and the Danish co-operatives are known the world over.

The farmer must be a specialist in his line of work, and must keep a watch for any abnormality in his soil which may result in poor crops or irregular conditions of his stock, such as goitre in lambs and calves and hairless pigs. When such a condition is recognized, he was advised to get in touch with the Experimental farms staff and have the trouble sought out.

In 1914, farmers rallied to the call for more foodstuffs for the Motherland and yields were doubled and even trebled. The West produced the greatest yield of the finest wheat in the world, because the farmer was loyal and responded to the campaigns conducted throughout the country. Today prices are bad and unemployment rife much similar to the 1911-12 period, said the speaker, but the farmer must go on producing for he knows not at what time prosperity will come in on an upswing.

Our troubles are not due to a surplus created by overproduction, but to an upset in the consuming abilities of countries arming for war and others with no credit. Relatively few countries are producing sufficient food for their wants.

Dr. Archibald believed that if agriculture was not prosperous, neither was the country. If the soil was not conserved from air and water erosion and deficiencies caused by lack of fertilization, farming will go down. "There is nothing for we older men to do but to give the younger men a better education. I believe too much time can be spent in schooling by a man who intends to stay on the farm by studying courses intended for the teachers of agricultural science. What is needed is a good basic education on scientific lines until the youth is up to, perhaps 20 years of age."

Good work is being done by the fall fairs and young farmers clubs in training the future generation of farmers. The speaker advised the business man to help the farmer, for after all the farmer is more influential in the annual turnover of business than any other group.

Dr. S. H. Hutt expressed the thanks of the group to Dr. Archibald for his educational talk.

Announcement was made of a letter received from Mayor Stanley Lewis of Ottawa stating that reservation would be made along the driveway for all children from Chesterville and district on May 17, the day of the arrival of Their Majesties in Ottawa. The Mayor suggested the Rotary club take charge of the children from not only the village but the surrounding district.

Thanks of the Farmers.

The appreciation of the farmer is revealed in the following note given to The Record:

"Due to lack of forethought the 'Farmer Guests' of the Rotary Club on Tuesday evening failed to officially thank President Perley Boyd and his fellow Rotarians for their hospitality. The address of the guest speaker, Dr. Archibald, was greatly appreciated and more to the point of the changing in agriculture around Chesterville than is generally recognized.

"The Rotarians are to be congratulated on their splendid organization and while they have a barrel of fun, the good they plan and do makes their organzation a splendid addition to our town.

"One of the Guests."

Dr. W. A. Brown, of Kingston, was visiting in Chesterville yesterday.

Mr. and Mrs. G .T. MacPherson and Miss Arlene are spending the week in Toronto.

Mr. Harry McGee, of Detroit, is a guest of his brother, Mr. Don Magee, and Mrs. Magee in town.

Mr. and Mrs. Geo. E. Earle, of Winchester, were week-end guests of Mr. and Mrs. Harold Droppo.

Miss Helen Lacey, of Stirling, was a week-end visitor with her parents, Mr. and Mrs. G. C. Lacey.

Mrs. H. G. Bigelow visited with her daughter, Mrs. F. D. Miller, in Montreal, over the week-end.

Mr. Charles Moad, of Toronto, is spending some time in town with his sister, Miss Helen Moad.

Mr. and Mrs. R. A. McGregor, of Winchester, were guests of Mr. and Mrs. Harold Droppo for tea on Saturday.

Mrs. R. M. Campderros returned from the Cornwall General hospital on Saturday and is convalescing at her home here.

Mr. Ronnie Merkley, of Cornwall, is spending a couple of weeks with his aunt, Mrs. R. M. Campderros, and Mr. Campderros.

Mr. and Mrs. O. D. Casselman returned to town from California, Friday, to spend the summer at their home here.

Mr. George Gordon, of Massena, and Mrs. Earle Gordon, of town, were Sunday visitors with Mr. and Mrs. C. Gordon near Morewood.

Mr. and Mrs. Harvey Barkley and little sons Gordon and Donald, of Irena, took dinner on Sunday with Mr. and Mrs. Harold Droppo.

Rev. and Mrs. R. C. Tait, and Mr. and Mrs. L. H. Doering were delegates to district conference of Rotary clubs held at Binghamton, N.Y., the first of this week.

Mr. Andrew Fawcett, of Mountain Ridge, was taken to the Civic hospital, Ottawa, for an operation, Thursday of last week, and is doing as well as can be expected.

TRINITY UNITED CHURCH
Chesterville, Ontario.
Rev. R. C. Tait, Pastor.
Sunday, May 7, 1939.

10.00 a.m.—Sunday School.
11.00 a.m.—Public Worship
"Breaking Fallow Ground"
7.30 p.m.—Public Worship
"Our Desired Haven"
Last in series: "The Voyage of Life"

SAINT ANDREW'S CHURCH
The Presbyterian Church in Canada
Rev. Gordon R. Taylor, M.A.
Sunday, May 7, 1939.

10.00 a.m.—Sunday School
11.00 a.m.—Public Worship
"Measuring the Sanctities"
1.30 p.m.—Dunbar Sunday School
2 30 p.m.—Dunbar Church Service
7.30 p.m.—Evening Service
2nd in Series on Epistles of St. Paul:
"I Thessalonians"
Rev. W. D. Turner, B.A., Interim-Moderator.

TRAIN SCHEDULE CHANGED.

Daylight saving time in the larger centres, effective last Sunday, has not affected Chesterville and district residents to any great extent except by the changing of time for two trains, the morning eastbound now being due at 8.30 a.m., and west at 6.08 p.m. The time for the other passenger trains remain the same, west at 11.49 a.m., and east at 4.46 p.m. General delivery at the post office closes at 6.30 p.m., and the lobby at 8.30 p.m.

Suitor: "Sir, your daughter has promised to become my wife."

Father: "Well, don't come to me for sympathy; you might know something would happen to you, hanging round here five nights a week!"

Special Bargain EXCURSIONS
TO ALL STATIONS IN
WESTERN CANADA

Going Dates
DAILY MAY 16 TO 27, 1939
Return Limit. 45 days

Tickets Good to Travel in Coaches
Excursion tickets good in Tourist, Parlour and Standard sleeping cars also available on payment of slightly higher passage fares, plus price of parlour or sleeping car accommodation.

Routes—Tickets good going via Port Arthur, Ont., Chicago, Ill., or Sault Ste. Marie, returning via same route and line only. Generous optional routings.

Stopovers—within limit of ticket, both going and returning—at Porth Arthur, Ont., and west; also at Chicago, Ill., Sault Ste. Marie, Mich., and west, in accordance with tariffs of United States lines.

Full particulars from any Agent.
Canadian Pacific

INSURANCE
- - of - -
All Kinds

Automobile Insurance
To-Day's Accident

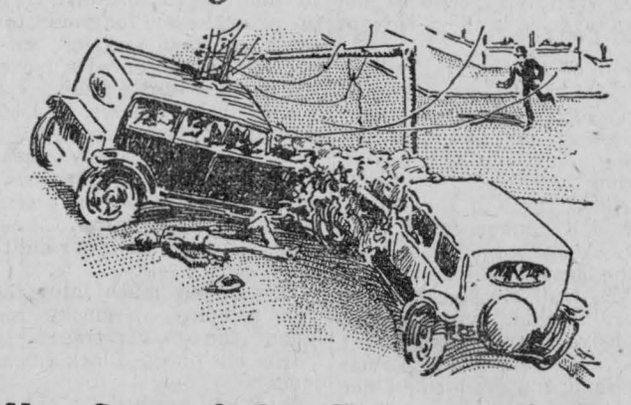

Is Not Covered by To-morrow's Policy
Only insurance can safeguard you from disastrous results of a motor accident.

Fire Insurance
Farm Buildings Insured at Special Rates

Wind Insurance
Rate $1.00 per thousand
To those who insure against fire in same company.

Other Lines Written
Life, Accident, Motor Truck Loads, Plate Glass, Public Liability Burglary, Hail.

C. W. Casselman
Phone 5J Chesterville

CHAIN RED & WHITE STORES

Medium Size **ORANGES** Per Doz .15

Blue Damson **Plums** Friday & Saturday 3 for .25

Gol dMedal **Floor Wax** 1 lb can .25

Linseed Flaxsoap For cleaning paint and varnish 1 lb can .25

Friday & Saturday Nestle's **Evaporated Milk** 3 for .25

Falcon Brand **Pure Cocoa** Friday & Saturday .15 for lb tin

O'Cedar **Furniture Polish** Regular .85 For ..... .49

Rennie's and Steele Briggs **Garden Seeds**

Fresh **WHEY BUTTER** Per Pound 20

Large **PINEAPPLES** .15 each

Lawn Grass Seed One lb. pkg .35

Perfection **Stove Wicks** .30 each

General Electric Hot Point Stoves with elements guoranteed for three years 99.00

General Electric Vacuum Cleaner $59.00
De Lux Attachments 15.00
G. E. Hot Point Iron..... .... 8.95
Special Offer 59.00

FINDLAY ELECTRIC STOVES with super speed elements. Table-top color to suit purchaser's standard 86.00

Coleman 1-burner GAS STOVES..... ..... 5.45
Perfection 3-burner COAL OIL STOVES 25.35
Gem Coal Oil Stove, 3 burners 18.00

Alfalfa Clover, Red Clover, Alsike Clover, Sweet Clover, Timothy
Alsike and Timothy mixed. All No. 1 seed, best grade

"The House For Hardware"
ALLISON & GILLARD, CHESTERVILLE