1867 1967 CONFEDERATION

# The Morrisburg Leader

Authorized as Second Class Mail
Post Office Dept., Ottawa

$3.50 YEAR IN CANADA
$4.50 YEAR IN U.S.A.

VOLUME 105, NO. 42. MORRISBURG, ONT., FRIDAY, OCTOBER 20th, 1967 SINGLE COPIES 10c

# TORIES RETURNED

Fred M. Cass, Q.C. remained the favorite politician of the voters of Grenville-Dundas riding in Tuesday's provincial election, as the government of Progressive Conservative leader John Robarts was re-elected to power in Ontario. Mr. Robarts, although reelected, lost not only a great deal of his personal majority in his home riding of London North, but also some, at least, of his lop-sided majority in the Legislature, as both the Liberal and N.D.P. parties came on more strongly than in previous years.

In Grenville-Dundas, Mr. Cass had a total of 7,897 votes, as compared with 9,261 in the 1963 election, for a net loss of 1,364. His Liberal opponent, Walter MacDonald, of Winchester, polled 4,835 votes, as compared with 4,346 by Liberal Mahlon eZron in 1963, for a gain by the Liberals of 489 votes. Rene Benoit, the N.D.P. hopeful, gathered in 488 votes. There was no NDP candidate in 1963.

In other area ridings, the Progressive Conservative candidates were also successful. Hon. James Auld easily held Leeds riding, as did Ossie Villeneuve in Glengarry. Hon. Fern Guindon was a shoo-in in Stormont.

Here, by municipalities, are the preliminary figures on the voting, as supplied to The Leader by Returning Officer Max Boyd, of Winchester.

| CENTRE | Benoit N.D.P. | Cass P. - C. | MacDonald LIB. |
|---|---|---|---|
| Winchester Township | 16 | 527 | 347 |
| Chesterville Village | 18 | 330 | 209 |
| Winchester Village | 16 | 389 | 307 |
| Williamsburg Township | 28 | 534 | 429 |
| Morrisburg Village | 45 | 426 | 343 |
| Iroquois Village | 15 | 219 | 139 |
| Matilda Township | 31 | 472 | 309 |
| Mountain Township | 11 | 410 | 346 |
| South Gower Township | 4 | 115 | 99 |
| Oxford-on-Rideau Township | 37 | 602 | 207 |
| Town of Kemptville | 17 | 671 | 200 |
| Edwardsburg Township | 56 | 602 | 450 |
| Cardinal Village | 19 | 356 | 327 |
| Town of Prescott | 67 | 806 | 517 |
| Augusta Township | 79 | 869 | 429 |
| Wolford Township | 20 | 232 | 78 |
| Merrickville Village | 8 | 219 | 70 |
| Advance Poll | 1 | 118 | 29 |
| TOTALS — — — — | 488 | 7897 | 4835 |

## Oliver P. Snyder Died in Hospital

Oliver Perry Snyder an old and highly respected resident of Morrisburg for many years, died at Winchester Memorial Hospital on Sunday morning last. Mr. Snyder had not been in the best of health for some time, but his death came quite suddenly, and as a shock to many friends here.

Mr. Snyder came to Morrisburg many years ago, and was one of first automobile salesmen in the area.

The remains were shipped Monday to Ohio, where he has a half-sister and several nieces and neph ews. Funeral services and interment were conducted there.

## M.P.S Gets 1st Soccer Victory

Morrisburg Public School Soccer Team shut out Hallville Public School this week on the local field. Morrisburg's four goals came from Charles Lawlor (2), Hughie Gillard and Simon Ibbotson.

A crowd of 100 cheered heartily for both teams. Hallville's cheer leaders were smartly dressed in red and white mini-skirts, and had some exceedingly good cheers, but unfortunately didn't have much to cheer about.

In the future, the team will be involved in many more games and would like to have results similar to the Hallville game. Come and cheer your team to victory. The next game is on the Morrisburg Public School grounds on Thursday October 19th.

## Projec Finished At Riverside Hts.

Mrs. Lee Casselman, convenor of the October meeting of Riverside Women's Institute, presented slides and conducted a program on the theme Historical Research and Current Events, at the meeting held Wednesday in the Institute Hall at Riverside Heights.

Mrs. Fred Casselman gave a paper on Surrent Events. Mrs. Gerald Erratt read a description of The First Women's Institute, and Miss Colleen Richardson presented a monologue "Levinsky at the Wedding".

Mrs. Dick Richardson, building committee chairman, reported that the organization's Centennial Project of redecorating the Institute Hall, had been completed.

During the business session, it was announced that a food sale will be held at Brybar Flower Shop in the mall at Morrisburg Shopping Centre, on Friday, October 20.

## Give Home Dates Morrisburg Knights

Following is the complete schedule of games to be played by the Morrisburg Knights in the Central Jr. League. The time of each game is also given.

**OCTOBER—**
20—Pembroke at Morrisburg, 9.
22—Brockville at Morrisburg, 2:30
2:30.
26—Morrisburg at Cornwall, 8.
27—Eastview at Morrisburg, 8:30.
29—Morrisburg at Eastview, 7:30.

**NOVEMBER—**
3—Cornwall at Morrisburg, 8:30
5—Morrisburg at Pembroke, 2:30
7—Morrisburg at Brockville, 8
10—Morrisburg at Smiths Falls, 9
12—Smiths Falls at Morrisburg,
2:30.
17—Pembroke at Morrisburg, 9
19—Morrisburg at Eastview, 7:30
23—Morrisburg at Cornwall, 8
24—Cornwall at Morrisburg, 8:30
26—Morrisburg at Brockville, 2:30
28—Brockville at Morrisburg, 8:30

**DECEMBER—**
1—Morrisburg at Smiths Falls, 9
3—Eastview at Morrisburg, 2:30
8—Morrisburg at Brockville, 9
10—Smiths Falls at Morrisburg,
2:30.
14—Morrisburg at Cornwall, 8.
15—Pembroke at Morrisburg, 9.
17—Morrisburg at Eastview, 7:30
19—Cornwall at Morrisburg, 8:30
21—Morrisburg at Pembroke, 8:30
22—Morrisburg at Smiths Falls, 9
26—Brockville at Morrisburg, 2:30
29—Morrisburg at Brockville, 9

**JANUARY—**
5—Cornwall at Morrisburg, 8:30
7—Morrisburg at Cornwall, 2:30
11—Morrisburg at Pembroke, 8:30
12—Morrisburg at Smiths Falls, 9
14—Eastview at Morrisburg, 2:30
16—Smiths Falls at Morrisburg,
3:30.
19—Pembroke at Morrisburg, 9.
21—Morrisburg at Eastview, 7:30
23—Brockville at Morrisburg 8:30
26—Morrisburg at Brockville, 9
28—Morrisburg at Cornwall, 2:30
30—Eastview at Morrisburg, 8:30

**FEBRUARY—**
2—Cornwall at Morrisburg, 9
6—Smiths Falls at Morrisburg,
8:30.
8—Morrisburg at Pembroke, 8:30
9—Morrisburg at Smiths Falls, 9
11—Brockville at Morrisburg 2:30
16—Pembroke at Morrisburg, 9
18—Morrisburg at Pembroke 2:30
25—Smiths Falls at Morrisburg,
2:30.
27—Morrisburg at Eastview, 8

**MARCH—**
3—Eastview at Morrisburg, 2:30.

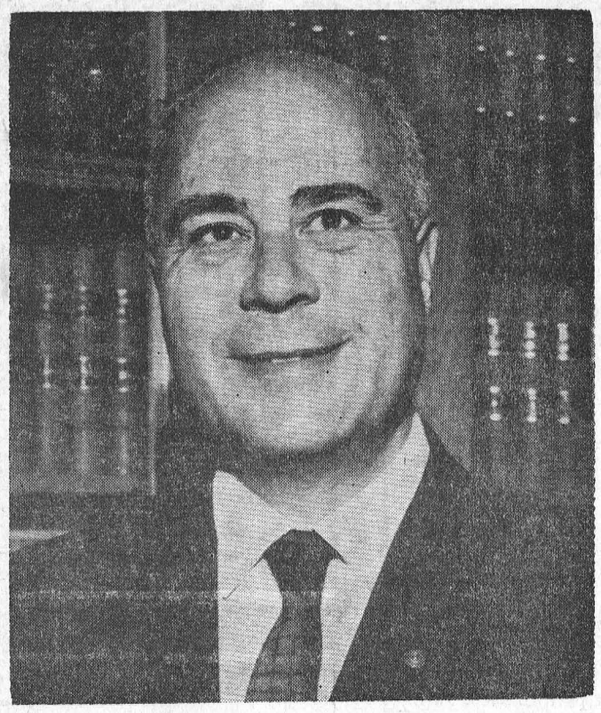

FRED M. CASS, Q.C., M.P.P.

## Miss Gladys Bayne Heads Auxiliary

Miss Gladys Bayne, of Morrisburg was elected president of the Winchester District Memorial Hospital Auxiliary, at its annual meeting, held on Thursday, October 5th.

Oother officers are: past president, Mrs. W. M. Byers, Winchester 1st vice president, Mrs. Colin McGregor, Morewood; 2nd vice president, Mrs. W. E. Black, of South Mountain; secretary, Mrs. S. G. Walroth, Morrisburg; treasurer, Mrs. Raymond Summers, of Winchester.

Auxiliary delegates to the Annual Hospital Convention in Toronto on October 23-25, are Miss Bayne and Mrs. McGregor.

Mrs. Rose Campbell, of the Golden Valley Hospital Unit, gave an interesting report on the Fall Conference of Hospital Auxiliaries held at the Bruce McDonald Motor Hotel in Ottawa on September 21st.

The treasurer's report showed total receipts for the year of some $9,668.13 and disbursements of $2,574.15, with a balance on hand of $7,094.08. The Auxiliary contributed the new hospital sign on No. 31 Highway at a cost of $968.10 and a new entrance at the front of the hospital, costing $1,123.75.

Plans are already under way for Christmas cheer at the hospital, and members from the various units continue to operate the tuck cart two afternoons a week, as a service to the patients.

## MR. and MRS. GEORGE GOULD HONOURED BY U.C. VILLAGE STAFF

Mr. and Mrs. George Gould, of Morrisburg, were honoured on September 30th by the staff of Upper Canada Village on the occasion of Mr. Gould's retirement.

Mr. Gould was born at Yarmouth N.S., and operated his own blacksmith shop in that town until he came to Upper Canada Village in 1960. His knowledeg of oxen was as important to the Vilage as his skill in blacksmithing. After arranging for a fine team of oxen to be sent here, he trained the Village staff to care for and train them. Many visitors have watched fascinated, as Mr. Gould would shoe an ox.

Mr. Gould, or "George", as he has been affectionately known, made all the additional hardware required for the restoration of Upper Canada Village, including nails fireplace cranes, latches and hinges, maintenance on the machines in the mills and farm.

William Patterson, Superintendent of Historic Sites, on behalf of the St. Lawrence Parks Commission, presented a large coloured picture of Mr. Gould at work at the forge.

Gordon Mullholland, on behalf of the staff of the Village, presented a gold pocket watch.

Mr. and Mrs. Gould have returned to their native Yarmouth, where he will spehd his retirement and "do a bit of fishing". The many friends of Mr. and Mrs. Gould, in Morrisburg and throughout the area, wish for them both health and happiness in the future.

## H. S. STUDENTS WILL BE TRAINED IN EMERGENCY MEASURES

As a result of a memorandum from the Ontario Department of Education to all school authorities, talks were instituted between the local Emergency Measures Organization and High School Principals with a view to instituting training of students in grades 11, 12 and 13 in emergency measure matters.

As a result of these discussions and the fullest co-operation of all High School Principals, arrangements have now been concluded for lectures to take place in all High Schools in the three United Counties and the City of Cornwall.

The general theme of the lectures will be to tell students of the types of disasters which have taken place or could take place, to acquaint them with the facts of nuclear fallout from nuclear weapons and to tell them of the protective measures to be taken and what the Emergency Measures Organization's duties are in relation to disasters and the Organization's relationship to Government.

The complete course of training will take approximately three hours and will be divided into six one-half hour periods when films, slides and lectures will be given.

At the conclusion of the course, students who have attended all six periods, will be given certificates of attendance.

It is hoped that by these lectures films, etc., that the students can be made more aware of the facts of disasters, the effects of disasters on community life, and the attitude they should cultivate towards giving assistance where emergencies demand such.

## Former Resident Died in Hospital

Mrs. Harry Huehnergard, who had been living with Mr. and Mrs. Frederick Fretz, King St., Jacobs, died Sunday, October 8th in the Kitchener - Waterloo Hospital. She was 79.

The former May Baker, she was born in Morrisburg, May 20, 1888, a daughter of the late Mr. and Mrs. James Baker. She lived in the Kitchener area most of her life, spending the last 12 years with her daughter in Glen Gardner, N.J., until moving to live with Mr. and Mrs. Fretz four months ago.

She was a life member of the Queen Anne Chapter of the Imperial Order Daughters of the Empire. Her husband, Dr. Harry Huehnergard, died in 1945.

Surviving are one daughter, Mrs. George (Mary) Diamond of Glen Gardner, N.J., and two grandchildren.

The body rested at the Sandrock Funeral Home, Kitchener, where the funeral was conducted Wednesday, October 11th at 3:30 p.m. by Rev. Dr. H. W. Opperman. Burial was in Mount Hope cemetery.

## Minor Hockey Ice Time Given

The Minor Hockey Committee, in co-operation with the coaches, has planned ice time for the minor teams. The town league will be arranged after all registrations are completed.

The ice time at present, is from 8:a.m. til 2 p.m. on Saturdays. More time may be required.

The Town League and District Leageu games will be adjusted within these hours, or provision for more ice time wil be made when reqired.

**SCHEDULE—**

8-9 a.m. Squirts— V. Wilson and B. Jefferys, coaches.
9-10 a.m. Pee-Wees— D. Coles and David Rice, coaches.
10-11 a.m. Peanuts— E. Rice and D. Rice, coaches.
11-12 a.m. Mighty Stoms— Ed Rice and D. Rice, coaches.
12-1 p.m. Bantams —J. Rice and C. Rine, coaches.
1-2 p.m. Midgets A & B —R. Gillarl and K. Serviss, coaches.

It is expected that seven town league teams will be in operation this season and coaches for them are Lee VanAllen, & W. Jarvis, V. Wilson and B. Jeffrey, F. Albert and Leo Braniff, Denzil Dillabough and Dan Rice, Don Coles and John Goalen, K. Serviss and R. Howald and Gord McMillan. K. Morrow coordinator.

This should be a very busy season for the boys of the community and we are very grateful for the excellent co-operation of the fine and well-qualified coaches. Above all this the co-operation of the parents is most essential. They are invited to come on Saturday mornings and a section of the arena will be heated for them.

## NEW HOME FOR O.P.P. DETACHMENT

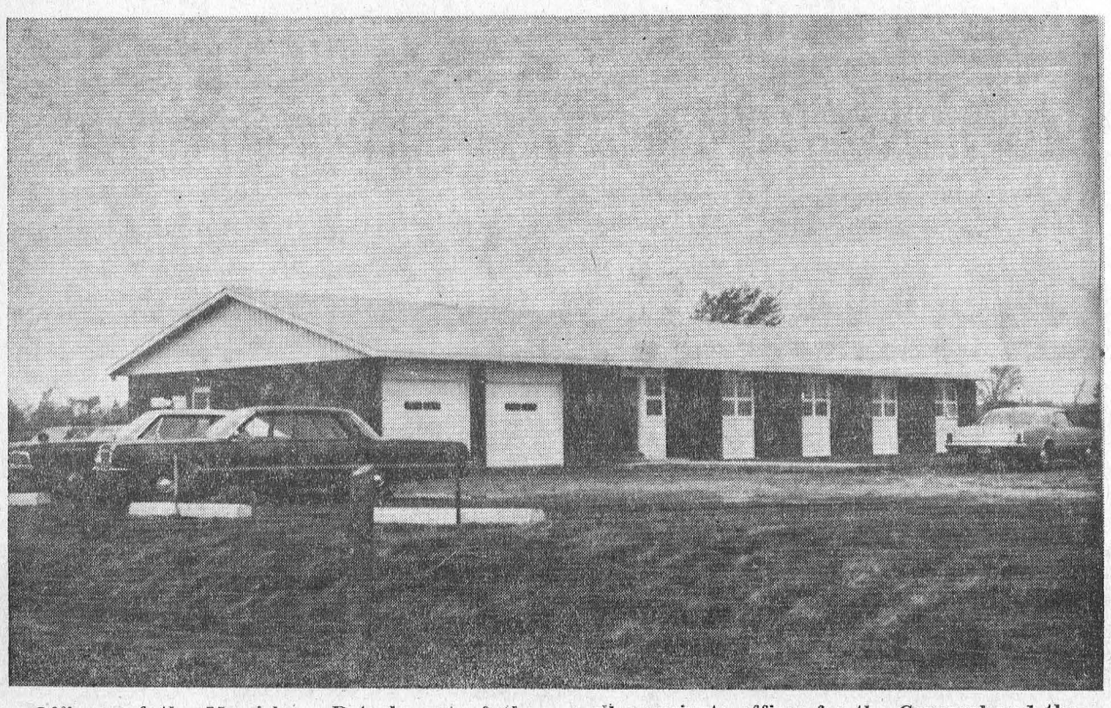

Officers of the Morrisburg Detachment of the Ontario Provincial Police are pleased and proud with their new home situated north of No. 2 Highway and along Highway No. 31. The new and modern office provides plenty of space to accomedate constables of the detachment, as well as private offices for the Corporal and the Seargent, secretary's office, interrogation room, and two cells, as well as a two-car garage. For several years the local detachment has been housed in rented premises in the Morrisburg Hydro Building. —Photo by Smith

## Head Boy and Girl at Seaway H. S.



Chosen head girl and head boy at Seaway Dist. High School were Gail Lafreniere of Iroquois and Henry Storgaard of Morrisburg. (Photo by courtesy of The Iroquois Post).



# THE SPORTS BEAT
By Glen May

## Make your bets

Now that we're nearing the end of the regular Canadian Football League season it's about time to give all of the chronic losers the opportunity of "catching up."

In the following paragraphs there'll be a blow-by-blow description of who will be in the playoffs and who will meet in the Grey Cup. Also included in the package will be the Grey Cup winner and the Most Valuable Player.

And if this isn't enough, you'll find the Cup score listed in the following stanzas.

We'll begin this ESP lesson by following Horace Greely's advice and go West.

Saskatchewan Rough Riders, Calgary Stampeders and Edmonton Eskimos will make the playoffs. Calgary and Edmonton will meet in the semi-finals on a frozen field at McMahon Stadium while Saskatchewan rests in front of a TV set awaiting the survivor.

Peter Liske will pass the Cowboys into the Western Final, although a late surge by the Esks will create a melting of snow high on the Rocky Mountains. However, a couple of Stamps will receive telling injuries (they always are "telling"), and coach Jerry Williams will blame the hurts for his club's defeat in the opening game against the defending Grey Cup champs.

The second game in the best-of-three final will be a close contest, but once again, the Cowboys will be thrown.

Okay, now that you've all come back from the bookie banks, let's travel East.

Toronto Argonauts (my gawd, how'd this happen), and Hamilton Tiger-Cats will go at it in the semis. Argos will prevail when Dave Mann boots a field goal with under two minutes left and earn the right to meet Ottawa Roughriders in a two-game total point showdown.

The Argonaut myth will continue to befuddle all of those many millions who haven't read this column as the Boatmen nip Ottawa in the opener.

But wait! Frank Clair and Russ Jackson have combined in the past to slay would-be giant killers, and the second game is total destruction of the Argos.

Gee, it's 1966 all over.

Eagle Keys brings his gargantuans from the plains into staid Ottawa for the first Grey Cup to be played in the new Bytown stadium. The scotch flows faster than the Rio Grande and dignified dignitaries aren't.

During the post game show Jackson snarls that he'll enjoy revenge. Ronnie Lancaster snaps that he'll lead his team to a repeat performance. Saskatchewan is installed as a 6-5 favorite.

**Okay, I know, but I can't give you the outcome yet. Just "take five" and read on faithful friends.**

READY!

Ottawa, led by Bo Scott's (the MVP) running and the gang tackling of the defensive crew, smash their Western foe from the opening whistle. Jackson is superb — Lancaster suffers one of his most miserable afternoons.

The final score: Ottawa 32, Saskatchewan 10.

Now get the devil outa here and make your bets.

Oh, just before you go, remember I'm the guy who picked Baltimore and San Francisco to meet in the World Series.

Toronto Telegram News Service


TRY US AT
HENRY'S
BA


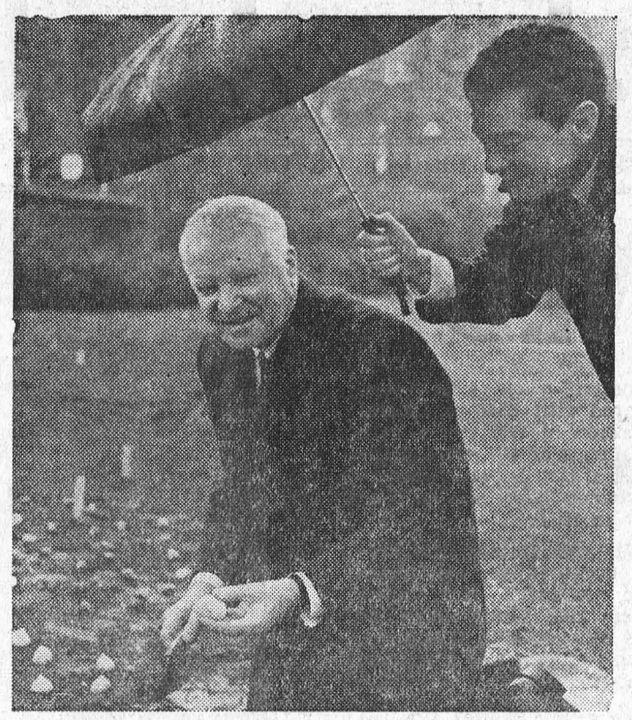

**Rain didn't daunt Labor Minister John R. Nicholson Sept. 29 when he was asked to plant "Canadian Centennial" tulips on Parliament Hill at the stroke of 12 noon. The symbolic plantings, at Ottawa and at provincial and territorial capitals at noon local time, were arranged by the Centennial Commission to mark Tulip Planting Month Sept. 24 to Oct. 24 and to promote the Centennial Community Improvement Program. Holding the umbrella for the labor minister during the noon downpour, above, is Jack Struthers of the Centennial Commission.**

# New Book on Habs by Veteran O'Brien

**Vetrean Sportswriter Chronicles Sucess Story of the Flying French**

Not world wars, nor depression, nor burned out rinks, nor tragedies nor riots have been able to alter the hellbent -for -goals course of hockey's Montreal Canadiens, nor diminish the vigour of their fans' chant, 'Les Canadiens sont la!' " In his new book, FIRE WAGON HOCKEY, Andy O'Brien telss why the Flying Frenchmen are not so much an institute as a way of life. The book is being published simultaneously in the United States and Canada.

The team whose first franchise cost not a cent and who now carry a price tag of ten million plus, have had an elaited fraternity from the very first: Newsy Lalonde whose ice carreer spanned thirty-one seasons, firey Joe Hall, who almost severed Newsy's windpipe, Joe Malone who held the scoring record for twenty-seven years, stalwarts Vezina Pitre, and Sprague Cleghorn. Howie Morenz' great heart and boyish love of hockey followed him to his coffin at center ice, Jean Beliveau's drawing power upstaged Duplessis and Rocket Richard's records -and riots -rewrote the book.

Andy O'Brien's account also includes superstars of today and a complete listing of the personnel of Canadiens' teams through the fifty-year history of the N. H. L. who have won world's championships, special awards or election to the Hockey Hall of Fame. FIRE WAGON HOCKEY is profusely illustrated with original photographs.

Andy O'Brien's first book, Rocket Richard was an immediate best-seller. To date, it has gone through 7 printings and has sold nearly 16.000 copies. He has also written HEADLINE HOCKEY and DARE-DEVILS OF NIAGARA. FIRE-WAGON HOCKEY is the author's 4th book to be published by Ryerson Press. Quick and colourful as the athletes he writes about, O'Brien's column in Weekend magazine where he is Sports Editor, has a Nationwide following.

In 1939, he was one of the four original war correspondents to go to England with the First Canadian Division. During his thirty-four years as a journalist, he also wrote THIS WAS MY CHOICE, on which e collaborated with Igor Gouzenko. He graduated from Loyolla College, Montreal, where he played football, hockey and was a heavyweight boxing champ.



# THIS WEEK AND NEXT
by Ray Argyle

## Hurricane Separatism

The swirling storm of separatism which broke over Canada a few weeks ago like an autumn hurricane appeared this week to have reached a lull. But only the foolhardy would assume the big blow was over.

For all that Quebec's two main parties have declared their support for Confederation, the likelihood remains that both Union Nationale and Liberal leaders would change their positions should separatism undergo a new spurt.

**For this reason, the federal government's proposals for constitutional changes — expected early next year — should contain some kind of firm policy ruling which would make it impossible for any province to withdraw from Confederation.**

Because of the uproar which such a ruling would create in Quebec, it is unlikely the present Pearson government — at least as a minority administration — would dare take such action.

But would it be unreasonable for the federal government to proclaim the inviolability of Confederation, to declare that Canada is an indissoluble union from which no part can split away?

The United States, after all, fought a war over this very issue more than 100 years ago. A war in Canada, in this century, over this issue, would be unthinkable.

While declaring that it would be unconstitutional for any province to quit Confederation — and it might take a new constitution to permit such a policy — there should of course be every assurance made that this need not make the provinces powerless at the hands of Ottawa.

Negotiations could be held on any federal-provincial issue, but of course on the basis that no matter what the outcome, one of the options open to a province would NOT be separation.

It is this option which both Premier Daniel Johnson and Jean Lesage, to say nothing of more outspoken Quebec politicians, have used to frighten Ottawa and the rest of Canada.

The approach has always been that while Quebec hopes it can realize its aspirations within Confederation, the possibility of separation remains, should this appear to be the only way for French Canadians to live as they wish.

With such an advantage to start with, it is little wonder Ottawa is off balance most of the time in dealing with Quebec.

A declaration of Confederation Unity would not, however, be aimed solely at Quebec.

British Columbia, without the language, culture and religious differences of Quebec, manages to behave in separatist fashion much of the time. Saskatchewan's Ross Thatcher has talked about his province joining the U.S.

In Quebec, the impression grows that while such men as Johnson and Lesage, who represent the older generation, would genuinely prefer to advance their mutual cause within Confederation, the same cannot be said for younger leaders.

When former Quebec cabinet minister Rene Levesque called on the young Liberal group to endorse his pro-separatist stand, the motion was defeated by only a narrow margin.

There are several well-known separatists in the Union Nationale. One must assume this category fits Jean-Noel Tremblay, the Quebec cultural affairs minister who blandly declared that Quebec must become the national state of French Canada.

Then, of course, there are such open separatists as Pierre Bourgeault, leader of the independence-dedicated RiN party, and Gilles Gregoire, federal MP who quit Social Credit to sit at Ottawa as an independent separatist.

**The next few months will be crucial for Confederation. The bloom is off Expo and Centennial Year. The Ontario-sponsored Confederation for Tomorrow Conference to be held at Toronto in November may set a pattern for a workable relationship between Quebec and the rest of Canada. The Bi and Bi Commission will be in with its full report.**

**The storm signals are still there but the country seems to be learning** how to weather the **separatist** squalls.

Toronto Telegram News Service


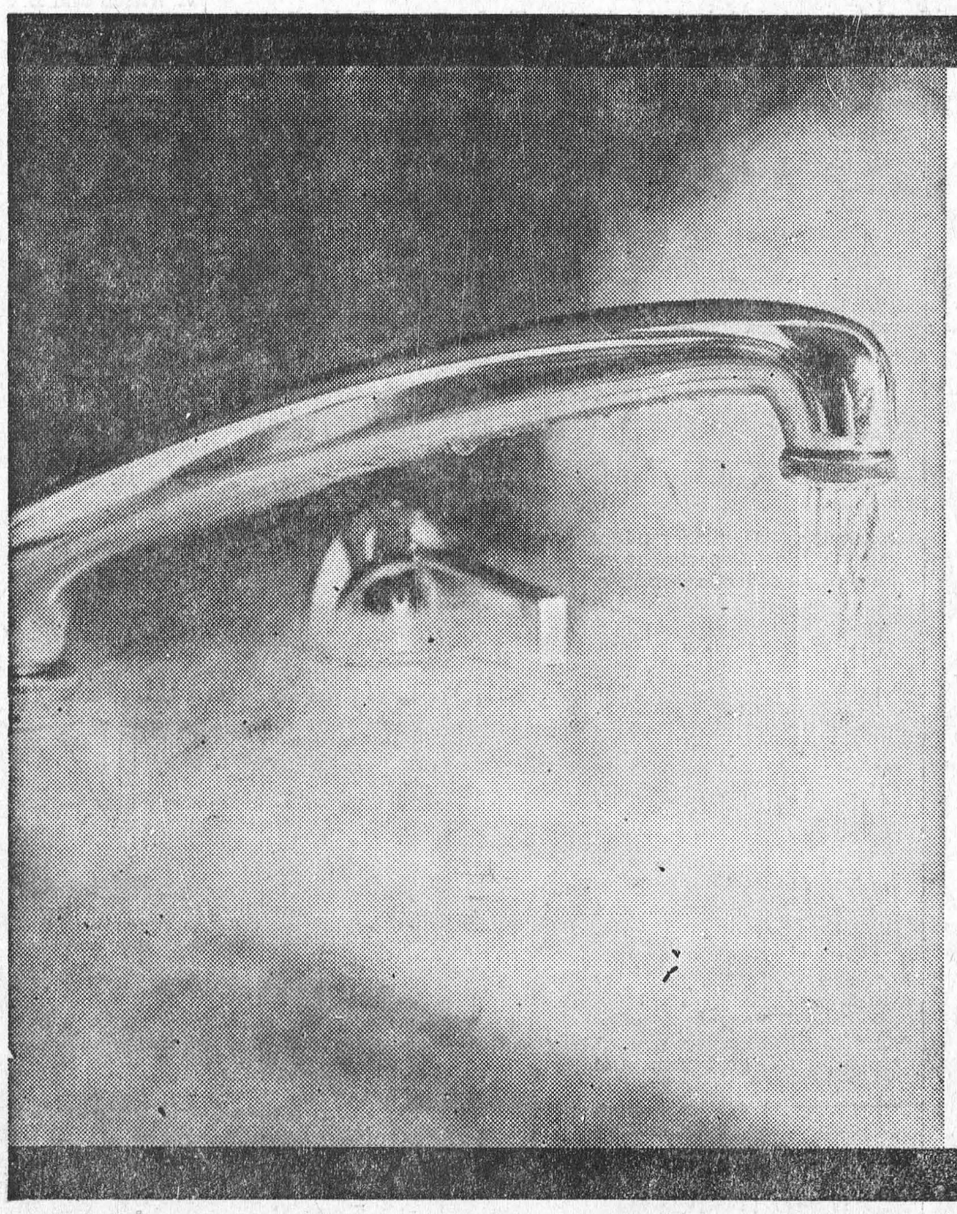

With an electric water heater
you can use all the hot water you
want at ONE LOW FLAT RATE.
Heat 40, 80, 100 gallons a day...
your water heating bill
never increases.
For information, call:

*your hydro*

LIVE BETTER ELECTRICALLY

MORRISBURG HYDRO ELECTRIC SYSTEM
MORRISBURG PHONE 543-2053

# WOODS, WATER AND WILDLIFE

Why the earth's oldest living tree species has no living relatives seems a mystery.

In botanical gardens, cemetaries, and along city streets one may find the ginkgo, sometimes known as the Chinese maidenhair tree. Botanical treatises usually refer to the tree as a native of China or Japan. But that statement is not accurate. What the officers really mean is that the horticultural or cultivated ginkgo trees that we know came from stock from that region of Asia. For the truth is that there is not a single wild stand of ginkgo trees in the world today. Nor has there been, apparently in the memory of mankind.

Were it not for the fact tha fossils indicate that the same ginkgo tree was growing in the same way 200 million years ago, one might suppose that the Chinese or Japanese gardeners had created the tree from some other species. That is, one might suppose so if he did not understand the physiology of trees. But the structure, and particularly the seed structure, of the ginkgo hints as clearly as the fossil record that it was among nature's early experiments in tree design. Its fan-shaped pale green leaves have an odd texture. Its fruits look like a brown, rotted cherry, but it's quite different from a cherry. It is one of the ancient "naked seed" forms, more closely related to the seed of a pine rather than a cherry

The finding of fossils lends an extra dimension to the mystery of the ginkgo's long history, according to the Federation of Ontario Naturalists. The fossil leaves and fruits have been found in stone across the Arctic from Alaska to Spitzbergen and as far south as England.

A fossil record half a world away from a recent living tree suggests that once the ginkgo tree had a worldlwide distribution. Ice age glaciers supposedly wiped out all but the Asian remnant of the species.

The real mystery of the ginkgo, however, centers on the reason why it can no longer be found in the wild. Indeed, many of the unusual qualities that fit it for modern living, one must wonder why it failed to recover from the glacier catastrophy as so many other species have done.

For instance, the ginkgo seems not only impervious to insects, but also resists that even more disastrous destroyer of trees, the fungi. It readily grows from seeds, cutting, graftings, or layerings. Its demands are so few tha it is considered an ideal city tree. Despite its ancient lineage, it withstands air pollution better than most species.



HAPPINESS. Our photographer was taking a stroll thro gh the park the other day when he happened upon these two delightful young ladies. After taking the picture we asked him to write us a caption and cutlines. He brought in a piece of blank paper and smiled: "How can you really describe a child's happiness?"—TNS Photo




"C'mon you guys! They don't look that tough to me!"



HISTORIC WEEK. This week commemorates 10 years of active space exploration by the United States and Russia. This picture recalls April 12, 1961, when 27-year-old Major Yuri Gagarin became the first human to fly in space. Upon his return he received a hero's welcome, and was personally greeted in Moscow by Premier Nikita Khrushchev.—TNS Photo


REDEEM YOUR Family Savings Book COUPONS for

$53.65 IN COUPON SAVINGS!

WIN EXCITING AIR TRIPS VIA BOAC

11½" TALL Wendy DOLL ALSO AVAILABLE FABULOUS COSTUMES 99¢

Golden ELEGANCE FINE CHINA 4 PC SETTING 1.19 EA.

Funk & Wagnalls STANDARD REFERENCE ENCYCLOPEDIA VOLUME NO. 1 ONLY 49¢



SAVE AND USE THIS VALUABLE BOOK
DOMINION family Savings book
SEE INSIDE FOR SPECTACULAR OFFERS
REDEEM MONEY SAVINGS COUPONS
WORTH $53.65

Funk & Wagnalls ENCYCLOPEDIA ALMOST 50% OFF SEE PAGES 2 & 3
BIG PORCELAIN CHINA OFFER
"WENDY" DOLL AND FASHION WARDROBE
WIN EXCITING AIR TRIPS VIA BOAC
MONEY-SAVING COUPONS FOR 11 EXCITING WEEKS
FAMOUS NATIONAL BRANDS
DOMINION'S-OWN BRANDS

See YOUR Family Savings Book For GREAT FOOD SAVINGS plus MUCH MORE!!!

FRESH GRADE "A" 2 TO 3 LBS. AVG.
Chickens LB 32¢

Fresh, Meaty Chicken Legs . Pound 49c
Tender Chicken Breasts Pound 53c

FRESH GRADE "A"
CHICKEN IN A BASKET . . . POUND 37¢

Ontario Grown No. 1 Hothouse ROSE TOMATOES POUND — 39¢
Can. Grown Large Snow-White CAULIFLOWER EA. — 23¢
SPECIAL! Maple Leaf ROCK CORNISH HENS 18 to 20 Oz. EACH 89¢
Fla. New Crop No. 1 Thin Skinned WHITE GRAPEFRUIT SIZE 48's 3/69¢
Can. Grn. No. 1 Cooking or Boiling YELLOW ONIONS 10-POUND MESH BAG 59¢
Richmello 100% WHOLE WHEAT BREAD 24-OZ. LOAF 19¢
Domino Tasty CHEESE SPREAD 16-OZ. JAR 59¢
Clarita Standard SLICED PEACHES 28-OZ. TINS 3/$1.00
Country Girl BLUEBERRY OR CHERRY PIE 24-OZ. EA. 2/99¢

EVERYTHING GUARANTEED!
Values Effective in Morrisburg Till
CLOSING SATURDAY, OCTOBER 21st. 1967 — 6 P.M.
STORE HOURS: Mon. 9—6; Tues. 9—6; Wed. 9—6; Thurs. 9—6; Fri. 8:30—9; Sat. 8:30—6.

SAVE! THIS WEEK



SAVE 10¢ WITH COUPON
60 TEA BAG PKGE. SALADA ORANGE PEKOE
7½-OZ. CELLO PKGE. DOMINION CHOCOLATE BUDS, WAFERS OR MACAROONS
SAVE 6¢ WITH COUPON



Last Week to Redeem Coupons For:
10¢ OFF RICHMELLO SALAD DRESSING
5¢ OFF MONARCH PARCHMENT MARGARINE

WITH COUPONS FROM YOUR Family Savings Book!



- When PLANNIN' a new home,
- When PLANNIN' a new cottage,
- When PLANNIN' a renovation,
- When PLANNIN' see LANNIN!

H. S. LANNIN LTD.
LUMBER
BUILDING CONTRACTORS BUILDING SUPPLIES
WINCHESTER, ONT. PHONE 774-2637



W. E. FITZSIMMONS
AMBULANCE AN DFUNERAL SERVICE
IROQUOIS
ESTABLISHED 1924
SERVICE IS OUR MOTTO
652-4452 or 652-4577



Special Savings NOW LUMBER and Building Supplies

GET READY FOR FALL - -

We have men and material to help you with your repairs and remodelling. We also sell and instal ALUMINUM WINDOWS, DOORS, AWNINGS AND SIDING.

PHONE 543-2188 OR 543-2933
*FOR ESTIMATES AND PRICES*
THE BLACK LUMBER CO. LTD.
MORRISBURG —:— ONTARIO

## Local and General

Mr. and Mrs. Jay Salmon have returned home from a holiday vacation at Elliott Lake with their daughter, Mrs. Foster Hanson. Mr. Hanson and son Stephen. While there, they enjoyed a trip to Manitoulin Island.

Mrs. Dennis Belmore and daughter Kimberley of Penhold, Alberta, are guests of Mr. and Mrs. Darwin Lewis and family, Victoria Park.

Mr. and Mrs. Robert Steele and family,— Bob, Tim, Peter, Deidre, and Erin, of Edmonton, Alta., are visiting this week with Mr. Steele's aunt, Mrs. Fred J. Barlow. Mr. Steele is a delegate from Edmonton to the C.I.F. convention in Ottawa. While here, they also visited Upper Canada Village.

Mrs. W. J. Cheley, accompanied by Mr. and Mrs. Clair Gallinger and Miss Joan Gallinger of Gallingertown, were in Cornwall on Sunday and visited Mrs. Cheley's sister, Mrs. Fred C. Gallinger.

Miss Pam Cornell left Montreal Tuesday, the 17th of October for London, aboard the "Empress of England".

Mr. Dennis Fisher and Mr. and Mrs. Harold Fisher attended the funeral of the latter's mother, Mrs. Bertha Fawcett in Ottawa on Friday last.

Mr. and Mrs. Milton Castleman had dinner at the home of Mr. and Mrs. Frank Rombough at Cornwall on Sunday.

Mrs. Martha Larin and daughter Ruth, of Montreal, spent the week end at the home of Mr. and Mrs. Milton Castleman.

Prize winners of the Oddfellows-Rebekah Euchre held at the Fraternal Hall on October 11th, were: Ladies' first, Mrs. Lorne Brown; ladies' consolation, Mrs. Edith Duvall; men's first, Mr. Fyke; men's consolation, Mr. Willard Mattice. Door prize, Ricky Vaughan.

## NEW OFFICERS ARE INSTALLED BY ST. LAWRENCE REBEKAH LODGE

On Monday evening, October 16, the officers of the St. Lawrence Rebekah Lodge no. 373, Morrisburg, were installed by Mrs. Muriel Revill, District Deputy President of Brockville No. 1 and her staff of Eastern Star Rebekah Lodge 48, Cornwall, at an open instalation.

Mrs. Midred lGillmor, Noble Grand , presented the district Deputy with a gift from the Lodge, and Mrs. Marion Thompson PDDP, presented Miss Hilda Thompson the Junior Past Noble Grand, with a gift from her officers. The District Deputy Presented Hilda Thompson with her Past Noble Grand's Jewel. Mrs. Revill adressed the members and guests on the motto for the year of the Grand Master and President of the Rebekah Assembly, "Peace, Harmony, and Prosperity". The installing staff then retired and presented a floor drill. The installing staff were as follows D.D. Pres., Mrs. Muriel Revill; Deputy Marshall, Mrs. Margaret Bowman; PDDP, Deputy Warden, Mrs. Cecil McCrimmon, PNG; Deputy Rec. Cec. Mrs. June Ray, PNG; Deputy Fin. Sec. Mrs. Janet Kyer PNG Deputy Treas., Mrs. Gertie McLean PDDP; Deputy Chaplain, Mrs. Helen Starling PDDP; Deputy Inside Guardian, Mrs. Helen McIntyre. Deputy Outside Guardian, Mrs. Teresa Aikman, PNG; Deputy Musician,, Mrs. Vera Shaver.

Grand: Mrs. Mildred Gillmor; Vice Grand: Mrs. Evangeline Burns; Rec. Sec.: Mrs. Marian Thompson; PDDP; Fin. Sec.: Mrs. Lillian Wagner; Treas.: Miss Marguerite Clark, PNG; Warden, Mrs. Maxine Link; Conductor: Mrs. Maurine Casselman; I. G.: Mrs. Alta Mattice; Chap: Mrs. Catherine Scott JPNG; Miss Hilda Thompson M.S.N.G.;Mrs Della Mullin, P N G , L.S.N.G., Mrs Ruth Sturgess PNG; R.S.V.G.: Mrs. Lillian Casselman, PNG; Musician: Miss Hilda Thompson PNG.

Short addresses followed from Mrs. Edna Baikie, PDDP, of Truth Rebekah Lodge No. 110, Merritan, Mrs. Irene Seeley, Grand Noble of Wellington Rebekah No. 108, Prescott and Mrs. Cecil McCrimmon, PNG of Eastern Star No. 48, Cornwall. There were guests present from Prescott, Cornwall and Merritan. The meeting closed with "God Save the Queen". Guests and members retired to the banquet hall, where lunch was served by Mrs. Maurine Casselman and her committee.

## Hockey News

The newly formed Junior A hockey team, Morrisburg Knights, lost their two exhibition games played this week against the Eastview Mustangs. On Sunday in Eastview, the Mustangs outplayed Morrisburg 6-1, and playing back in Knight's home territory on Tuesday repeated the performance, this time by a 6-3 score.

Eastview, icing a big heavy team, took a 1-0 lead after one period on Sunday afternoon, and after the second period, led 2-0. They exploded for four goals in the fourth.

Leading the scoring parade was Jim Charles with a pair. Dary Boyd Larry Brazeau, Marc David and Tom Casey had one each. Knight's only reply came from the stick of Ken Quail.

On Tuesday night, the Mustangs scored two goals in each period to earn their 6-3 win.

Marc David led the Eastview attack with two goals; singles by Bill Roberts, Michel St. Jacquois, Carl Ruzyeki and Dave Larobie completed the visitors' scoring.

The Morrisburg marksmen were Wayne Jones, Ken Quail and Bob Baldwin.

Morrisburg opened the scoring, but were trailing 2-1 at the end of the first period, and 4-2 at the end of the second. Neil Forbes in in the nets for the Morrisburg team.

A total of 14 penalties were dished out by officials, seven to each team.

The Knights, coached by Red Lawlor, open their Central Junior A League season play in Morrisburg tonight (Friday) when they meet the Pembroke Little Lumber Kings at the Community Centre at 9:00 p.m.

The Eastview Mustangs are coached by Hilary Lawless, a former player in the St. Lawrence Sr. A. League.

×

The following statement has been issued by the Morrisburg Combines Executive:

Contrary to popular rumour, the Morrisburg Combines, O.D.H.A. Sr. "A" champions for the past 3 seasons, will be in operation this year. The league will be called the Ottawa Valley Hockey League and will consist of the Shawville Pontiacs, Renfrew Royals, Pettawawa Generals, Buckingham Aces, and the Combines. League play will commence November 10th.

Coach Ralph Hurley advises that from early indications, the Combines will be stronger and have more depth than last season's club, having retained the nucleus of last year's players, as well as several new players from Ottawa, Smiths Falls and Brockville.

Unfortunately the Morrisburg Community Centre Board would not allow the Combines to play their home games in the Morrisburg Community Centre this year, a decision which gave the Combines the choice of either ceasing to operate as a hockey team, or playing elsewhere this season.

Faced with this choice, the Combines have accepted the invitation offered unanimously by the Directors of the Brockville Community Centre, to play their home games in Brockville this year. The Combines first home game will be in Brockville on Sunday, November 19th, against the Shawville Pontiacs.

THE MORRISBURG
COMBINES EXECUTIVE

## Championship Holstein ShoW at Winter Fair

The Eastern Ontario Championship Holstein Show will be a feature attraction at Ottawa Winter Fair on Tuesday, October 24th. The show will attract approximately 200 head of the top Holsteins from the eleven counties of Eastern Ontario and from adjacent parts of Quebec.

Included will be most of the prize winners from the County Black & White Days of the area held this fall.

The judge will be W.J. Knapp, of Galt, Ontario, a well-known breeder, exhibitor and judge of Holsteins. Judging will commence at 9:00 a.m.

The 4-H Calf Club Show to be held Friday, October 27, will once again be the largest show of its type in Canada this year. Over 500 calves will be exhibited by boys and girls of Eastern Ontario, close to 300 of them Holsteins.

## O.P.P. REPORT

The accident rate in Dundas County was not too high for the past week, but the majority of accidents were of a serious nature. Morrisburg Detachment investigated eight accidents in which 11 persons suffered personal injury and two persons were killed. In one accident on Highway 401, October 14, Lawrence Longauer, 23 Orpington Cres., Rexdale, Ontario, was fatally injured. Three other members of the Longauer family were admitted to Cornwall General Hospital.

Officers last week patrolled 8366 miles of highway and secondary roads in a total of 496 duty hours. This resulted in 64 traffic charges being laid with 38 warnings issued. One person was arrested and charged with impaired driving. Two infractions against the Liquor Control Act, both for having liquor in a place other than a residence, resulted in two charges being preferred. Officers also answered 29 other calls, including six minor thefts and two disturbances.

Hallowe'en is almost on us again — that time of year when the little ghosts and goblins are out for a trick or treat. It seems a pity that Hallowe'en isn't left to these little people, but the twenty year old teenagers insist on using this time to cause thousands of dollras worth of property damage as well as pulling capers that endanger the lives of motorists. The following section, as quoted from the Criminal Code, should be food for thought for any one having destructive intentions:

Section 372 states that: "Every one commits mischief who wilfully

(a) destroys or damages property

(b) renders property dangerous, useless, inoperative or ineffective.

(c) obstructs, interrupts or interferes with the lawful use, enjoyment or operation of property, or

(d) obstructs, interrupts or interferes with any person in the lawful use, enjoyment or operation of property.

(2) Every one who commits mischief that causes actual danger to life is guilty of an indictable offence and is liable to imprisonment for life.

(3) Everyone who commits mischief in relation to public property is guilty of an indictable offence and is liable to imprisonment for fourteen years.

(4) Every one who commits mischief in relation to private property is guilty of an indictable offence and is liable to imprisonment for five years.

## OCTOBER MEETING OF MUTUAL AID SOCIETY HELD AT FINCH

Sixteen fire departments of 22 were represented a t the October meeting of Stormont, Dundas and Glengarry Mutual Aid Society, held at Finch Town Hall. Guests were welcomed by Council member Ray McMillan, who expressed appreciation to members of the Association on behalf of the village. Chief Gilbert Raistrick, of Upper Canada Village department, president, conducted the meeting, assisted by secretary Merne Baker, of Morrisburg and Vince O'Farrell, treasurer St. Andrews North. Mr. O'Farrell presented a comprehensive report and statement of accounts.

Correspondence was read from Iroquois Fire Department, expressing appreciation for the annual trophy which had been presented at the annual social event held at Cardinal. Chief Cyril Ray of Long Sault, presented a report relative to a demonstration presented there by Chief Len Carriere of Cornwall and his staff, on the use of foam rather than water in fighting fire. Mr. Ray reported that due to a serious fire at Long Sault, members of his department had been prevented from attending the event held at Cardinal.

The question of holding an annual field day at St. Lawrence area in 1968 was discussed. The suggestion met with unanimous approval.

Maurice Roussy, representing the Fire Marshall's office in Cornwall, addressed the meeting, offering the assistance of his office to any department requiring help at any time. He suggested that following executive meetings in November, a training program for all departments was being considered. This program would encompass a showing of special films and also a course of training.

Captain Clarence Snyder of Cornwall, was appointed to be a one-man committee in charge of welfare. Chief Raistrick appointed him to have full authority to order flowers in case of illness and similar problems which might arise.

Harold Linnett of Glen Walter, was commissioned to keep records of the point system which is an important part of fire training Chief Lou Carriere, United Counties Co-ordinator, presented special surprise cash awards to fire departments excelling at Avonmore Fair. Winners were: Newington, $40.00; Moose Creek, $35.00; Iroquois, $25.00; Maxville, $10.00 and Avonmore $5.00. These awards were sponsored by the Centennial Committee of the fair.

Merton Casey, committee chairman, reported that benefit dances will be held at St. Andrews West November 3rd, and an earlier one is planned for Williamsburg, October 21st.

Comprehensive reports were presented by committee representatives: Merton Casey, Maxville; Norm Matheson, Lancaster; Murray Storey, Iroquois.

The association draw was won by Louis Hebert, of Crysler.

It is expected that the December 11th meeting will be held at Ingleside. Should this be impossible, the meeting will be held at Iroquois.

Refreshments were served by the Finch Department.

## GUIDE POSTS

Sunday morning saw Morrisburg Girl Guides participating in some way at the Worship Services in their own churches.

With the kind co-operation of the clergy, a most successful "Operation Good Turn" was enjoyed by the entire Company.

"Operation Good Turn" was a Dominion-wide project, set down by Provincial Headquarters, in which every Guide and Brownie Company were to serve the senior citizens of their community in some manner. The dates set down for this were October 14th and 15th

## Seaway H.S. Wint Tournament

The 2nd Annual K.A.S. Invitational High School Softball Tournament was held at the Kemptville Agricultural School on October 14, 1967. Despite the threatening weather, the competitive spirit of 13 teams from seven schools, was not dampened. One of the highlights of the tournament was the game between South Carleton and K.A.S. in the opening round of the Boys' section. After regulation time, they were tied 5-5. It took 5 more innings of spectator-pleasing ball before South Carleton won 7-6.

Seaway High School, of Iroquois, won the tournament for the second year by defeating North Dundas High School in the final game. The Most Valuable Player Award (boys) was won by M. McGinn of the Seaway High School.

Seven of the teams in the tournament were in the Girls' section. After six games of exciting softball Prth and District Collegiate met Seaway High School in the finals, which Perth won. Miss B. McIntyre of Perth was awarded the Most Valuable Player Award (Girl).

Schools represented in the tournament were Seaway High School, North Dundas District High School, Perth and District Collegiate Institute, North Stormont District High School, Osnabruck High School, South Carleton District High School and the hosts, Kemptville Agricultural School.


# Double your money with Canada Savings Bonds

**One of the great things about Canada is Canada Savings Bonds, and this year's Series is the most exciting yet. Interest starts at 5¼% a year—the highest starting rate ever on a Canada Savings Bond—and goes right up to 6%. Over the 13 years to maturity the true average annual yield is 5.48%.**

**Best of all, Canada Savings Bonds have a wonderful compound interest feature which pays you interest on your interest. Take full advantage of it and you will double your money.**

**As always, Canada Savings Bonds are instant cash. They may be cashed at any time for their full face value plus accrued interest. They are easy to buy for cash or on instalments. They fit all savings budgets—from $50 up.**

**Buy yours today—**

**where you work, bank or invest!**

**And, for the first time ever, Canada's most popular personal investment may now be bought by businesses, churches, charities, clubs, and other organizations. Another first: the limit per holder for this Series has been increased to $50,000.**

**Backed by all the resources of Canada, Canada Savings Bonds are a great way to save. Buy yours today and double your money.**

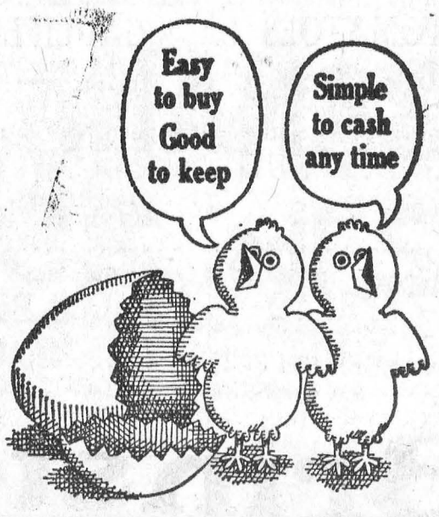

# FRED M. CASS, Q.C., M.P.P.

## THANKS

## THE VOTERS OF GRENVILLE-DUNDAS

*I am sincerely grateful to all those who, by their votes on October 17th, expressed their confidence in the Conservative Party, and in myself.*

To my party workers, I am deeply indebted for loyal support and so much hard work.

*Olive joins me in saying to each of you a heartfelt "THANKS"!*

**Fred M. Cass**


## THE ERNIE GAME



**First of two CBC-National Film Board color film dramas to be seen on CBC-TV's Festival series this season is The Ernie Game, the story of a youth who wants to play the game of life by his own rules. In this scene from the production, Alexis Kanner and Judith Gault are seen as Ernie and Donna, the girl who befriends him. The setting is present-day Montreal, where the entire movie was shot on location**

# Auld to Speak In Minnesota

Hon. James A.C. Auld, Ontario Minister of Tourism and Information, has been invited by the State of Minnesota, to address the Governor's Conference on Tourism, on October 28th at St. Cloud State College, St. Cloud, Minnesota.

Mr. Auld will be the only speaker, other than Governor Harold LeVander ,to address the general assembly of the two-day conference which is expected to attract up to 800 persons from all industries in Minnesota to help the State Government determine the future course of the travel industry.

J. Kimball Whitney, Commissioner of the Minnesota Department of Economic Development, said Mr. Auld was invited because of what he said was "the excellent success enjoyed by the Province of Ontario in the promotion and attraction of U.S. and Canadian visitors".

# Holsteins From Canada Hit of Italian Fair

A group of Canadian Holsteins was shown at the International Fair at Cremona, Italy. This display group of 20 bred heifers created great interest and were particularly impressive when paraded before the large ringside. The ehibit was sponsored by the Canada Department of Trade and Commerce and the animals provided by individual breeders. They were sold privately following the fair for an average of $2,160 each.

Adding interest to the parade was the presence at the halters of a group of master showmen from Canada who were members of a party of 32 Canadians who support ed the exhibit by being present at the fair.

Italy is one of the best markets for purebred Canadian Holsteins.

# WILLIAMSBURG

A quiet wedding was performed at 8:30 p.m. Saturday in the United Church Manse, when Mrs. Sadie Hanson and Mr. Oran Wert were united in marriage by the Rev. D. L. Gordon.

Mr. Mervyn Wells of Ottawa spent the week end with his parents, Mr. and Mrs. Graham Wells.

Mr. and Mrs. Allan Smith of Nelson, B.C., spent a few days with Mrs. G. L. Barclay, and attended Expo 67

Mr. and Mrs. Ward Casselman spent Sunday in Kingston with Mr. and Mrs. Willis McIntosh.

# HARRY E. GALLINGER PASSES AT PORT HOPE IN HIS 52nd YEAR

HARRY EDWARD GALLING

Harry Edward Gallinger, an area native, died suddenly Wednesday, October 11th at the home of his sister, Mrs. James Arkless in Port Hope. He had suffered a coronary attack in February. He was in his 52nd year.

A son of the late Herbert Gallinger and his wife, Nettie Warren, he was born at Gallingertown. He attended area schools and was an employee of Cortaulds Ltd., at Cornwall. Twenty years ago he left this area and moved to Port Hope, where he was an employee of Crane Canada Ltd., Port Hope Division. He was not married.

He leaves six brothers and four sisters: Bernard, Graham and Kenneth Gallinger all of Ingleside and district; Allan Gallinger of Cornwal; Loyd of Toronto and Reginald at Canadaque, N.Y.; Mrs. Clarence Loucks (Blanche), Kemptville; Mrs Wm. Brownell (Hilda) Finch, Ont. Mrs. Arkless (Dorothy), Port Hope and Mrs. Raymond Bird (Greta) of Toronto.

Funeral service was conducted at Fairbairn Funeral Home, Church St., with Rev. Cyril W. Earle, of St. James Anglican Church, Morrisburg, officiating, on Saturday at 2 p.m. Burial was in Gallingertown cemetery.

Relatives attended from St. Catharines, Toronto, Kemptville, Cornwall, Port Hope, Gallingertown and Ingleside.


# PRIME RIB ROAST

CHOICE QUALITY TENDER BEEF

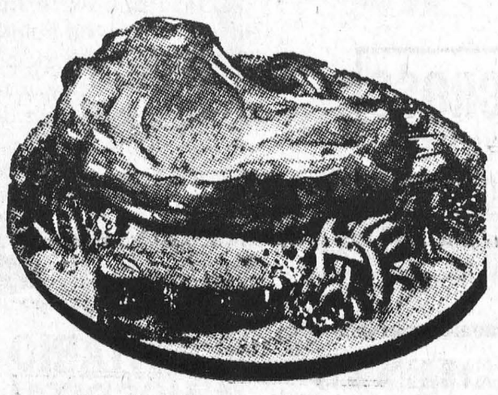

LB **75c**

MAPLE LEAF — 1-LB. PKG.

**Breakfast Bacon . . . . 79¢**

TASTY BEEF — POUND

**BRAISING RIBS . . 55c**

CHOICE, JUICY BEEF — POUND

**BLADE STEAKS . . 69c**

BURNS' PURE — POUND

**PORK SAUSAGE . . 55c**

FRESHLY SLICED — POUND

**PORK LIVER . . . 39c**

EXTRA SPECIAL!

**IDEAL PEAS**

**19-oz. tins – 5/95c**

LIBBY'S DEEP — 19-OZ. TINS

**Brown Beans 2/49c**

McLAREN'S SWEET — 24-OZ. JAR

**Mixed Pickles 2/75c**

BLUE STAR — 3¼-LB. TIN

**Whole Chicken . 99c**

AYLMER CHOICE — 19-OZ. TINS

**Tomatoes . 3/99c**

EXTRA SPECIAL! — ROBIN HOOD

**CAKE MIXES**

**19-oz. pkg. – 3/$1.00**

AYLMER CHOICE — 19-OZ. TINS

**Sl. Pineapple 3/99c**

LARGE PKGS.

**Lido Biscuits 3/$1.00**

SAVE 10c! — WALKER'S

**Dinner Rolls 12's 29c**

SAVE 11c!—WALKER'S — 1 Doz. Pkg.

**Honey Dip Donuts**

**Pkg. of 12 – 38c**

EXTRA SPECIAL — 4-ROLL PK.

**Delsey Toilet Tissue**

**8 Rolls – $1.00**

AJAX HEAVY DUTY

**Detergent . $1.19**

ZIP — TINS

**Dog Food . 10/99c**

LIBBY'S — 14-OZ. TINS

**Fancy Peas 5/$1.00**

SAVE 32c! — CHRISTIES — Pk. 1 Doz.

**Sugar Donuts 4/$1**

FRESH FRESH Produce

CHIQUITA

**BANANAS**

**2 lbs. 29¢**

SWEET, JUICY — SIZE 180's

**Sunkist Oranges . . 3 doz. $1**

CANADIAN GROWN NO. 1 YELLOW — 10-LB. BAG

**Cooking Onions . . . . 69c**

IMPORTED NO. 1, RED-RIPE — 14-OZ. TUBE

**TOMATOES . . . . . 29c**

ALL VALUES EFFECTIVE TILL SATURDAY, OCTOBER 21st, 1967

*WE RESERVE THE RIGHT TO LIMIT QUANTITIES*

**Brinston's**

ALLIED FOOD MARKETS



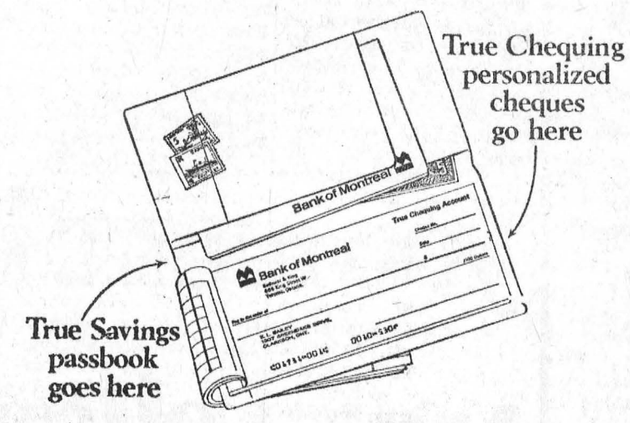


## The new True way to bank

Here it is! Everything you need for your combination of True Chequing and True Savings accounts in a neat complimentary wallet. Including *personalized* cheques.

This new True way keeps your True Chequing account separate from True Savings. You leave enough in a True Chequing Account to pay your bills. You put the rest into 4½% True Savings. (If you already have a 3% Savings Account, you can convert it to True Savings.)

See how this simplifies your money planning. Come in and ask about the new True way to bank – and get your new True-blue wallet *free*.

Bank of Montreal

Canada's First Bank

Morrisburg Branch: S. GORDON WALROTH, Manager
Williamsburg Branch: J. A. ATCHISON, Manager
Iroquois Branch: H. W. TOWNSEND, Manager
Ingleside Branch: RAY MURPHY, Manager

## CROSSWORD PUZZLE

**ACROSS**

1-Rage
5-Ancient
8-Male sheep (pl.)
12-Appellation of Athena
13-Born
14-Lamb's pen name
15-Encourages
17-Buddhist dialect
18-Mediterranean vessel
19-Disparages
21-Ocean
23-Greek letter
24-American essayist
27-Posted
32-Is mistaken
34-Cravat
35-Conflagration
36-Sound of contempt (slang)
39-Ordinance
40-Hurried
41-Distress signal
43-Wooden supports
47-Join
51-Hold on property
52-Repeats
54-Dillseed
55-Lubricate
56-Sharp
57-Girl's nickname
58-New Deal agency (init.)
59-Sea eagle

**DOWN**

1-Cheers
2-Toward shelter
3-Tidy
4-Biblical weeds
5-Number
6-Grant use of
7-One who abandons duty (pl.)
8-Reprimand
9-Turkish regiment
10-Distance measure
11-Capuchin monkeys
16-Golf mounds
20-Greek letter
22-Special consideration
24-Through
25-Anglo-Saxon money
26-Bitter vetch
28-Ventilate
29-Nothing
30-Period of time
31-Condensed moisture
33-Dashes
37-Prohibition
38-Possessive pronoun
42-Viper
43-Thick slice
44-Evergreen tree
45-Dregs
46-Mix
48-Roman road
49-Suffix that adds 10
50-Slave
53-Guido's high note

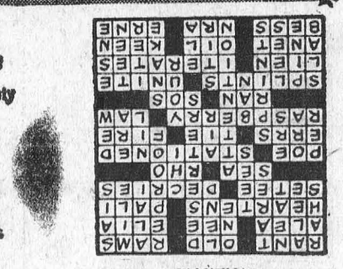

SOLUTION



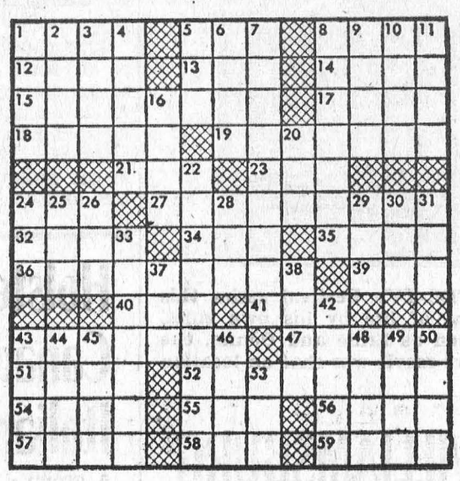



LONELINESS IS AN OLD MAN. His name is Joe Smith. Life has left him alone at 75, with no children or close relatives to brighten his day, and he's been a widower these last 15 years. Joe's loneliness used to be unbearable . . . he would stay in his room, often crying. Now he belongs to a club which assists people like himself. The club is supported by the United Appeal. Have you made your donation?—TNS Photo

*DEPARTMENT OF LANDS AND FORESTS*

# Weekly Report

Now that summer has passed, and fall i supon us and in many cases the fall plowing is well under way, farm owners should once again take a very serious and long look at a very integral and definite part of the farm, the woodlot. The woodlot is capable of providing an annual or periodic crop of wood for such products as pulpwood, lumber or Christmas trees as well as supplying the farmer his own needs for fuel, fence posts and lumber. A woodlot can be maintained with little effort or experience; the main essential is that care be taken to select the proper trees for cutting, and to preserve the young growth, which will be needed in the future. The best woodlot is made up of trees of all ages, seedlings, saplings, poles, and mature trees. This is achieved by selection cutting each year. That is, cutting only the mature, decadent, diseased or badly formed trees.

There is one important consideration often overlooked. Cattle should on no account be allowed in the woodlot. They not only destroy the young growth, but by constantly trampling, so pack the soil that the trees will not flourish. If a shady spot is needed for the cattle, a small portion of the main woodlot should be fenced off for their use. Given protection from livestock, natural reproduction especially in hardwoods, can easily be achieved.

Remember — the woodlot is an investment, not a risk.


**21 YEARS OLD?**

When you turn 21 you are no longer covered by your parents' Hospital Insurance. You must take out individual membership within 30 days. Get your application form at a bank, a hospital, or the Commission.

**NEW JOB?**

To keep insured follow the instructions on the Hospital Insurance "Certificate of Payment—Form 104" that your present employer is required to give you on leaving.

**NEWLY WED?**

The "family" Hospital Insurance premium must now be paid to cover husband and wife. Notify your "group" without delay or if you both pay premiums direct, notify the Commission.

*Your* **ONTARIO HOSPITAL INSURANCE** *Plan*

Ontario Hospital Services Commission, Toronto 7, Ontario.

**RED CROSS**
IS ALWAYS THERE
WITH YOUR HELP

**MONUMENTS**
Local Representative for
LONS MEMORIALS
**DWIGHT CROWDER**
WILLIAMSBURG
PHONE 535-2683

**THOMAS BARNHART**
**AUCTIONEER**
*15 YEARS EXPERIENCE*
TEL. 543-3087
7-43c.

**MURIEL'S FLOWERS**
*WORLD-WIDE WIRE SERVICE*
PERSONAL ATTENTION TO ALL ORDERS RECEIVED
WINCHESTER 774-2201

**SMITH'S PHOTO STUDIO**
✡ PORTRAITS
✡ GROUPS
✡ WEDDINGS
✡ COMMERCIAL
We specialize in . . . . Children's Photographs
62 Kyle Dr. Ph. 543-2873
MORRISBURG

MONUMENTS
L. D. Wells & Sons
No Flat-Top Bases Used
MONUMENTS, CEMETERY LETTERING
"We are Qualified to Service What We Sell"
on No. 2 Highway opposite the New Union Cemetery
PHONE 534-2255
"The Most Modern Shop in Eastern Ontario".

**FREE SERVICE**
TEXACO FUEL CHIEF
Now round-the-clock free service to EARL BAKER customers! Plus an annual cleaning and adjustment of your home oil heating equipment—also completely free. You pay only for defective parts. Call us today for Texaco Fuel Chief — the economical, cleaner-burning heating oil.
EARL BAKER
PHONE 543-2962
Morrisburg Ontario
Exclusive Texaco Distributor of Heating Oils, Farm Gasolines and Lubricants in the Morrisburg Area.

**EDGERTON FUELS LTD**
CARE-FREE HEATING
*ASK US ABOUT OUR INSURANCE POLICY*
FREE ESTIMATES ON THAT NEW FURNACE
PHONE 543-2800
*24-HOUR BURNER SERVICE*



**you name it✻**

**your yellow pages has it**

✻ Our town's got everything . . . fine shops, handy services, helpful people. And the one place to find them all is in your Yellow Pages. What's the gear doing in the photograph above? It's there to prove the point that industrial consumers, like home consumers, find it's good to shop the Yellow Pages way. Say, for instance, your industry has needs that range from A to Z. Your Yellow Pages will help you find everything from adhesives, bags, or chemicals all the way to woodworking machines, yarn or zinc. Yes, it's good to get in the Yellow Pages habit . . . everything's here in town.

**everything's here** YELLOW PAGES **in town**

# REPORT FROM PARLIAMENT



By Mrs. Jean Wadds, M.P.

On Friday, October 13th, the handsome, young Registrar-General introduced the following resolution "That it is expedient to introduce a measure to establish a Department of Corporate and Consumer Affairs; to provide for the appointment of a minister and a deputy minister and for their duties and powers; to provide that the Governor -in -Council may establish a consumer advisory council and other bodies to assist the Minister and for the renumeration of and expenses of the members thereof; and to provide for certain other matters related or incidental thereto."

This resolution followed immediately the statements made by the harassed Minister of Finance both inside and outside the House. Mr. Sharp admits that inflation does worry him and has gone too far. He says that he is searching for a way to persuade the Canadians to hold the line, to keep costs down, and hence, prices stable.

It seems to many that Mr. Sharp has one very powerful influence at his disposal, that of government example. Long since the Glasgow Commission made reccomendations as to how the Federal government could increase efficiency and cut down costs. Less than half of these reccomendations have been acted upon according to the Auditor-General Maxwell Henderson in his report last Spring. When the Glasgow Commission concluded its work in 1962-3, the overhead of Government administration was costing $1 billion. In 1966-7, it was estimated to be $1.325 billion. This is an increase of 32 per cent.

Mr. Sharp is in a tough spot. He can hardly condone the rising gov ernment costs. Neither can he stop them when all the other ministers seem to be insisting on costly expenditures. Mr. Sharp has made oblique reference to his high spending colleagues, but so far has had no influence in persuading them towards departmental economics.

Young Mr. Turner i san attractive aggressive, prosperous Liberal leader. It is unlikely that he would be the one to sacrifice an opportunity. "Canada Month", calling itself "The Magazine of Politics and Government' features Mr. Turner's picture on the front of its October issue with the caption—"A Minister concerned for Consumers" In the article, they quote Mr. Turner as saying "I believe basicall in the market relationship of supply and demand. And we're not a Socialist government."

This left Mr. Turner falling betwenn tw stools in the House of Commons. The Conservatives attacked him and his government for an unecessary increase of government costs and expenditures in face of an alarming inflation. The socialists attacked him for not going far enough, and for expressing the firm intention of legislating as little as possible to control business

In fact, Grace McInnis, one of the most socialist of the socialists, hotly accused him of using Liberal window dressing, trying to give an impression that something is being done.

Eric Neilsen, Conservative Yukon member, able jrosecuting speaker for the official opposition, accused him of flying in the face of the reccomendations of the Economic Council for advice.

The Council, far from reccommending more beaurocracy, pointed out that there are now seventeen departments or brances working on consumer problems and information. There should be more co-ordination of existing means to produce more effective consumer policies. Voluntary action could be obtained by encouraging communications between interested parties which would make legislation unnecessary. Already there has been increased and improved channels of communication between business organizations and organized consumer groups.

It would seem that both Mr. Nielsen and Mrs. McInnis may prove right. There is no doubt that "Advisory Councils and other bodiesto assist the minister and renumeration and expenses of the members thereof", will bring with them increased government costs. Much of it can, and is already being done by business and consumer groups.

Mr. Turner is active and talks well. Will his window dressing bring him the popularity he seeks with the consumers or will it be dissected and considered a dupplication of effort and further cost to the tax-payer.



NUCLEAR HEATER. A radioisotope-powered swimsuit heater for divers has been developed to be worn on the outside of a suit allowing normal work assignments without hazard. A diver can sink to 600 feet. It is expected these new suits will be used for pilots, astronauts and Arctic researchers.—TNS Photo


WILLIE CASSELMAN

—PLUMBING—

MORRISBURG PHONE 543-2307


## SMALL WORLD

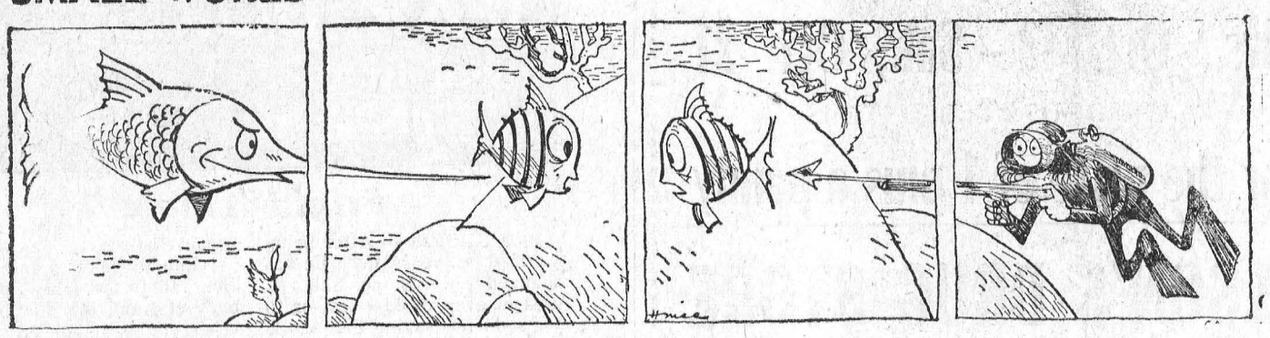

## THE WHEELS

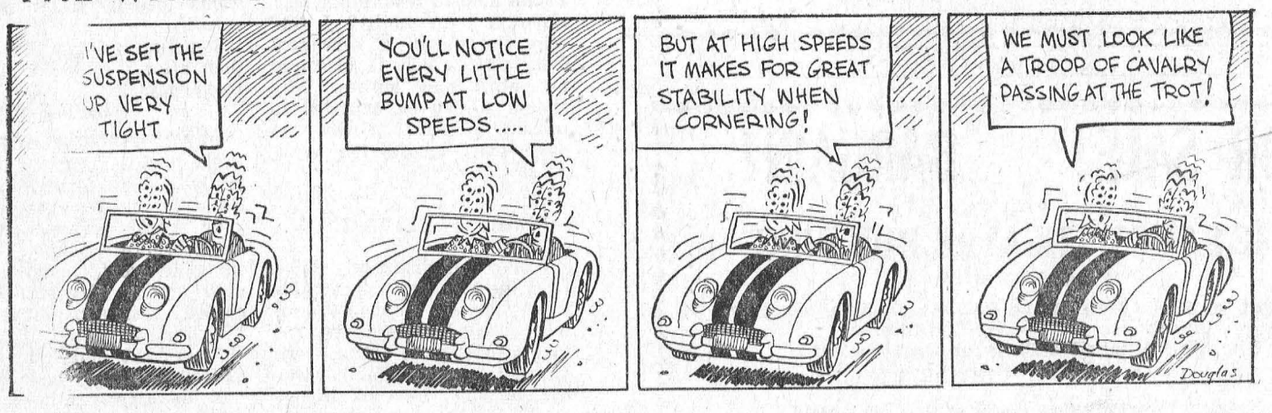


## OUR TOWN




## CYNTHIA




# SUGAR AND SPICE

by Bill Smiley



## Now for a snooze

. . think you're tired? I've been home for three days from my second trip to Expo, and I'm still whimpering with fatigue.

Any Expo trip is a backbreaker, but when you are shepherding a gaggle of teen agers, it's gruelling You wind up a three-day trip with blistered feet, hollow eyes and the stunning realization that you are really, at last, over the hill.

**Picture your faithful correspondent lurching out of bed at 6 a.m., to catch the bus at seven. Repulsive, isn't it? But you should have seen the same body some 21 hours later, after a nine-hour bus trip, hours of trudging the asphalt of Expo, and more hours of getting the kiddies to bed. And to sleep. Some of those "kiddies" are 20 years old.**

It was past the repulsive state by then, and was merely pitiable. We averaged 19 hours a day in action, five in bed.

It wasn't all that bad, though. It seldom is. As usual, 97 percent of the kids came through with flying colors. We didn't lost a single body, and they were punctual at the buses, which floored me completely.

It was the other three percent, of course, who made the jaunt somewhat less than a picnic. One bird on my bus got into the booze, barfed all over the back seat and floor of the bus. He did it so quietly that we didn't find out about it until morning.

He was torn into small strips and given the job of cleaning out all the buses. He was a lamb for the rest of the trip.

Three little guys in Grade 9 went to the Tunisian restaurant for a meal. It cost them $21. They gleefully admitted as how the carafe of wine they had with dinner might have put the price up a bit.

What surprised me was the calibre of the culprits. On my bus I had a pretty tough crew. Mostly Grade 12 tech boys. I had along my rhinoceros-hide whip, my brass knuckles, sand-bag and the special revolver which shoots tranquillizer darts. Didn't need anything. They were angels.

Real trouble-makers were the so-called "leaders" of the school. Whether it was sheer giddiness from exhaustion, or a desire to show off, I don't know. But, I told one of them in my most ferocious manner, they were acting like old maids who have had their first martini.

We got the 75 boys "settled down" in one huge dormitory about 1.30 a.m. the first night. At three I was awakened. Nipped out and caught two seniors sneaking in the back door.

Pointed a trembling (with rage) forefinger at one and said, "Kelly. Do you want a one-way ticket home tomorrow, with a phone call preceding it?"

"Nossir."

"Well, that's what you're going to get, and that goes for anybody else who even peeps like a little bird."

Miracle They went off to sleep. It wasn't exactly visions of sugar-plums dancing in their heads. It was visions of enraged parents and an irate principal.

Second night, boys were bushed and it was the girls who goofed around half the night, giggling, singing and talking. My own daughter was right in the thick of it, and looked like a ghost at breakfast.

**But it was a good trip, all in all. A kink here and there, to be ironed out. We learned a lot. One thing: keep them starved. Stop for food, and it doesn't matter whether they're on their last legs. You'd swear Gabriel had just blown the trumpet. They come to life with a vengeance and yack, sing and horse about as though they'd been given speed pills.**

About Expo. It's losing its gloss. With the season nearing its end, the staff is growing steadily more surly and sloppy. Can't blame them. The excitement has worn off, the big show is losing its momentum, and most of them are bored silly with their jobs.

Found my son, anyway. Appropriately enough, he's working in a building where they have monkey cages. We spent a happy half-hour watching the monkeys. As usual, he was broke. As usual, I was took.

Toronto Telegram News Service


PAINT BARGAINS : :

*Owing to the installation of a Paint Mixer, all present stock of Scarfe's Finishes, Latex and Semi-Gloss will be disposed of at greatly reduced prices:*

| | | Quarts | Gallons |
|---|---|---|---|
| LATEX | Reg. | $2.35 | $6.95 |
| | SALE | 1.60 | 4.25 |
| SEMI-GLOSS | Reg. | 2.35 | 6.95 |
| | SALE | 1.60 | 4.25 |

HODGINS LUMBER LTD.

MORRISBURG M. W. RIELLY, MGR.

PHONE: 543-3155

Cornwall — Brockville — Morrisburg — Ottawa

SELECT YOUR NEXT

TELEVISION, HI-FI, OR ANY HOME APPLIANCE FROM BRAND NAMES LIKE:

CANADIAN GENERAL ELECTRIC or ELECTROHOME

—SEE THEM AT—

STYLES & McINTOSH TV

IROQUOIS PHONE 652-4397

Closed Monday Open Tues. to Sat. and Friday Night

H. C. FAIRBAIRN & SON

FURNITURE DEALER

FUNERAL AND AMBULANCE SERVICE

PHONE COLLECT TO:

MORRISBURG: 543-2271

IROQUOIS 652-47775

WILLIAMSBURG 535-2950

*Successor to G. Leonard Keck*

# Buy, Sell, Trade Hire, Rent, Find THROUGH THE WANT ADS

## WANTED TO BUY

OLD GLASS, CHINA, FURNITURE for a private collection.
WRITE V. S. SILMSER,
1147 PITT STREET,
CORNWALL, ONTARIO.
41-42p.

## CARD OF THANKS

It is with a sense of deep appreciation that I take this opportunity of saying a most sincere thank you to all the kind friends and neighbours who so thoughtfully remembered me with cards, letters, flowers, gifts, and visits to the doctor, nurses and staff for their efficient care while I was a patient in Winchester and District Memorial Hospital.

(Mrs. Rob't. Lee) Jean Duval
42p.

## SALES HELP WANTED —

RAWLEIGH business now open in Cardinal and Morrisburg, also part of Grenville County. Trade well established. Excellent opportunity. Full time. Write: Rawleigh, Dep't. J-289-189, 4005 Richelieu St., St. Henry, Montreal.
42c.

*For ALL Your*
**INSURANCE REQUIREMENTS**
**FRED A. HILL**
GENERAL INSURANCE
*TEL. 543-3069*
HIGHWAY NO. 31
MORRISBURG : ONT.

## FOR RENT

UPSTAIRS, 2-BEDROOM apartment for rent. Furnished and heated. Available approximately November 1st.
543-2840 after 7:00 p.m.
42p. t.f.n.

## PERSONAL

Will the person who took the wrong lady's NAVY BLUE COAT at the dance at the Morrisburg Community Center on September 30th, please call 543-2870 after 5:30 p.m.
42c.

## THOMAS SHIPMAN REAL ESTATE

LOT 100' X 200' PLUS 3 ACRES 24 apple trees, road allowance, ST. Lawrence River view on Lakeshore Drive

3 ACRES, RIDEAU RIVER FRONTage, excellent for cottages, high land.

3 - BEDROOM HOUSE, FRAME with brick siding, 2 storeys, in very good condition, located in Winchester, garage, large lot.

2- BEDROOM 2- STOREY 1 MILE East of Cardinal, beautiful grounds, cottage, 2-room, partially furnished, and garage, 50 acres land, 2 building lots with river view frontage.

MRS. LAVERNE LEWIS
MORRISBURG 543-3165
42c.

## WHAT ARE YOUR PLANS?

*What are you doing to provide*

. . . protection for your family?

. . . an income for your retirement years?

. . . a cash fund for emergencies?

A CIA LIFE Endowment policy with a family income benefit can provide the life insurance protect- builds retirement savings for you.

A CIA LIFE representative would be pleased to discuss your protection and savings plans with you.

For complete details, please call:

**JUNIOR R. D. CASSELL**
**Phone 543-2075**
**Box 543, Morrisburg, Ont.**
**CIAG INSURANCE**
CO-OPERATORS INSURANCE ASSOCIATIONS OF GUELPH

## FOR SALE

HAND-PICKED McINTOSH APples. $1.75 bushel. Windfalls $1.00 Bring your containers.
P. O. BERKLEY
GLEN BECKER
543-2469
40-2 p.

TOPSOIL, GRAVEL, SAND, FILL, Crushed stone. ALSO FOR HIRE- Front end loader, dump trailor, rack trailor, dump trucks, ready for use, any time or any place.
HARLAND VEINOTTE,
543-2190, Morrisburg, Ont.
37t.f.c.

1964 CHEV. 327-300 4-SPEED Only 2300 miles.
535-2464
WILLIAMSBURG
41-42 p.

COMBINATION FRIG & FREEZER electric washer, 30" range, and miscellaneous household articles.
HAROLD JARVIS
VICTORIA STREET
41-42 p.

1966 FORD TRUCK in good condition.
543-2085
42c.

POPCORN MACHINE, GRILL FR. Fryer.
543-2176
42p.

1963 DELUXE VOLKSWAGON with gas heater.
543-3175
42p.

WHEEL CHAIR, NEARLY NEW, will sell cheap.
543-2213
42c.

17-INCH GAS HEATER
Mrs. M. A. Robertson
543-2553
42p.

GOOD QUALITY HAND-PICKED McIntosh apples. $2.00 bushel. Windfalls $1.00 bushel. Bring your own containers. 1½ miles west on new highway no. 2 Highway.
MRS. FRED LARMOUR
R. R. No. 1, MORRISBURG
543-2252
42c.




## FLOYD FISHER

**REAL ESTATE BROKER**
**MORRISBURG ONTARIO**
*PHONES:*
**Office 543-2044**
**Residence 543-2355**

IROQUOIS — 6 - ROOM FRAME house with insul brick siding, furnace, good family home, good terms.

MORRISBURG — 6-ROOM FRAME house, gas furnace, excellent view of the River, pricer right to sell and with terms.

MORRISBURG — BRICK BUNGAlo, 6 rooms, hardwood and tile floors, finished recreation room, shower and toilet in basement, attached garage, one of the better built homes.

ON HIGHWAY NO. 31, ONLY 1½ miles north of Town, 2 bungalows each with 3 bedrooms, livingrooms, and kitchen, large lot with 175' frontage on highway, excellent terms arranged.

RIVERSIDE HEIGHTS — 8-ROOM frame home, with all city conveniences, lot -108' frontage and 363 depth, drilled well 135'. Owner moving to Ottawa and is offering this home reasonable with terms.

GOOD COUNTRY HOME, 6-ROOM pressure system, furnace located on well-travelled road, 4 acres of land, garage, barn and tool shed, priced reasonable.

7 - ROOM FRAME HOME WITH aluminum siding and all City conveniences, attached garage, near the Park Road interchange, a real buy at the asking price with terms.

For information, call our Office
or
**ALTON BOLTON, Salesman**
**Phone 543-2002.**

## - Coming Events -

**RUMMAGE & FOOD SALE**
**Sponsored by the Catholic Women's League on Friday, November 10th next to the I G. A. on the mall Sale starts at 1:00 p.m.**
**42c.**

×

**EUCHRE**

Sponsored by the Oddfellows and Rebekahs, will be held at the Fraternal Hall, Morrisburg, Wednesday, October 25th at 8:00 p.m. Prizes and refreshments.
42p.

## OCTOBER USED CAR SALE

1963 PONTIAC LAURENTIAN 4-door, 6-cyl, automatic, radio, excellent condition.
Lic. K95139 — — — — — — $1095.00

1963 PONTIAC STRATO CHIEF 2-door, 6- cyl., automatic, clean.
Lic. K92475 — — — — — — $995.00

1961 CHEV BISCAYNE, 6-CYL., 4-dorr good condition
Lic. 44261A — — — — — — $495.00

1959 VAUXHALL SEDAN, 4- cyl., radio, new tires, runs well.
Lic. 35053A — — — — — — $195.00

1958 PONTIAC DELUXE 2-DOOR 6- cyl., automatic, radio.
Lic. 61712 — — — — — — $195.00

**McPHERSON MOTOR SALES**
**Winchester Springs**
**774-6923**
42c

**BINGO! BINGO! BINGO!**

It's Bingo Time at 8:00 o'clock, sharp Every Tuesday Night at St. Mary's Hall, Morrisburg. Come and have fun with your friends. This week's jackpot is worth $105.00.

×

**LEGION TURKEY BINGO**
sponsored by Williamsburg Branch no. 538, at Paul's Hall, Williamsburg every Thursday, starting Oct. 19th, until Christmas.
41-43 c.

×

**LADIES' CURLING CLUB**
A meeting of the Ladies' Curling Club will be held on Tuesday, Oct. 24th at 8:00 p.m. Members and new curlers are asked to attend.
41-42c.

×

**HALLOWE'EN DANCE**
Sponsored by the Morrisburg Curling Club on October 28th. Music by Glen Cochrane
42-43c.

×

**TEA & CANDY SALE**
Sponsored by the Knox Explorers to be held in the lecture room of Knox Presbyterian Church on Fri. October 27th from 3p.m. to 5p.m.
42c

**FOR ALL YOUR PRINTING NEEDS**
**Call 543-2987**
*or drop in at*
The Morrisburg Leader

THE ORIGINAL
**REXALL 1c SALE**
— TEN BIG DAYS —
**Thurs., Oct. 12 - Sat., Oct. 21**
HUNDREDS OF NEEDED ITEMS
**2 for the price of 1 plus a penny**
**WILSON'S DRUG STORE**
MORRISBURG, ONTARIO

**FOR SALE! BARGAIN!**
CAN YOU USE
**THE SAVOY THEATRE BUILDING**
IN CARDINAL?
**Excellent for Social Hall, Bingo Hall, Store, Small Factory, Warehouse, Etc. — Air-Conditioner**
**Price to Responsible Party or Organization:**
$20,000.00 — — $1,000.00 CASH
**Balance Mortgage at 6% Payable 20 Years**
**Would be Prepared to Finance Alterations. — Contact:**
*CASEY SWEDLOVE — 5 Beechwood Ave., Ottawa*
**PHONE: 749 - 5035**

**FAMILY OUTFITTERS LTD.**
**SPECIAL SALE KAYSER SEAMLESS HOSIESY**
**OCTOBER 19 TO OCTOBER 30**
*REGULAR $1.29 PER PAIR*
*SALE PRICE* **$1.03 or 4 pair $3.99**
SHADES:
Definitely Neutral — Charm Taupe — Carbon Black

## In The Churches

**ST. MARY'S CATHOLIC CHURCH**
**MORRISBURG**

Sunday—
Masses at 8 a.m. and 11 a.m.
Saturday Evening—
7.00—Devotions and Confessions
Week Day Mass 8.00 a.m.
**ST. CECILIA'S IROQUOIS—**
Sunday—
Mass at 9.30 a.m.

**THE UNITED CHURCH OF CANADA**
**Lakeshore Drive Church**
**Morrisburg, Ontraio**

REV. G. BRUCE, B.A., Minister
Mrs. J. Graham, Director of Music
Sunday, October 22, 1967
**85th ANNIVERSARY SERVICE**
9:45 a.m.—Sunday School.
11:00 a.m.—Morning Worship.
**Welcome to the Family Church of Faith and Friendship**

**MORRISBURG PENTECOSTAL CHURCH**
**Lakeshore Drive at High Street**
**Rev. A. T. Barnes, M.A.**

Sunday, October 22, 1967
**9:45 a.m.—Sunday School. Classes for all ages.**
11.00 a.m.—Morning Worship.
7:30 p.m.—Evangelistic
Tuesday, 7:45 p.m.—
Bible Study and Prayer.
Friday, October 20th—
8:00p.m. Youth Service
Rev. Ken Cumber, Cornwall special Speaker.
Friday, October 27—
8.00 p.m. Youth Service
**WARM WELCOME TO ALL**

**THE PRESBYTERIAN CHURCH IN CANADA**
**KNOX CHURCH**
**"The Church With The Chimes"**
**Rev. T. H. BOYD, B.Sc., B.D.**
**Minister**

Sunday, October 22, 1967
9:45 a.m.— Sunday School
11:00 a.m.—Morning Worship

**ST. LAWRENCE EVAN. LUTHERAN PARISH**
22nd. SUNDAY AFTER TRINITY
**St. Paul's—**
10:00 a.m. The service
11:00 a.m. Bible class and S.S.
**St. John's—**
1:30 p.m. The service and S.S.
Sunday, October 29th— Sunday services on Standard Time
Tuesday, October 31— Reformation Day (P)
Plans are made to commemorate the 450th anniversary of the Protestant Reformation
This joint service will be held in the home of the oldest Protestant church in Canada, St John's, at Riverside Heights, at 8:00 p.m.
Al pastors in the Morrisburg oand Wiiamsburg area wil be participating as well as their choirs and congregations and friends
**EVERYONE ALWAYS WELCOME!**

**ST. JAMES ANGLICAN CHURCH**
**Rev. Cyril W. Earle, L. Th., Rector**
TRINITY XXII—
**St. James, Morrisburg—**
8:00 a.m.— Holy Communion
9:45 am— No Sunday School
11:00 a.m.— Matins (Family Service -Children attend with the parents)
7:00 p.m.— Evensong
Holy Communion Each Wednesday at 10:00 a.m.
**Holy Trinity, Riverside—**
9:30 a.m.— Holy Communion.

## DEAR DORIS advice from Doris Clark



### *Frigid female*

**DEAR DORIS** -- After being married ten years, my wife has changed towards me. She refuses to even discuss sex, or to see a doctor, saying that she is just not interested.

Whom should I approach to obtain help to restore our marriage and my sanity? I find "sex starvation" a very real complaint, which is affecting my work and leisure. Why should a man be expected to remain faithful to a wife who persistently ignores the physical side of marriage?

**Frustrated**

**DEAR FRUSTRATED** — Why, indeed?

I note this disinterest dated from the time she was carrying your youngest child; but now it has lasted three years. Too long a time, to be normal; may spring from early childhood taboos, or some physical discomfort resulting from childbirth scars. Or some dissatisfaction with marriage.

A marriage counsellor might get at the real trouble — and could help her to face what is ultimately as much her problem as yours. Go and see one yourself, at your local family agency, for a start.

**DEAR DORIS** — At a tea, after being served, should one stand in the dining area while sipping tea, or is it permissible to return to the living room to chat with friends? I mean especially when other guests in the dining room are more or less strangers.

**Tea Guest**

**DEAR GUEST** — Can't think of a reason why not — unless you know the hostess is counting on you, as a special friend, to help break the ice with the more-or-less strangers.

I have often seen two people who wanted to talk, remove themselves to a less crowded corner This is ok — for a limited time, of course.

**DEAR DORIS** — Most people find it odd that I don't want to go out with boys, but I want to wait and find a boy that will want to be with me because he respects my views.

I like to be with intelligent kids and to talk about politics or Viet Nam, the Middle East crisis, or religion, etc. Some kids make fun of me and say I'm just a big mouth who wants people to think I'm smart.

Sometimes I can be witty, then after I realize I made a fool of myself.

**Uncertain of Myself**

**DEAR UNCERTAIN** — Right now the person you are really looking for is yourself. Your ideas are changing as your world grows, and you yourself are becoming something different from that seventh grader who blithely accepted all the apparent facts of life without question.

Just don't sell your classmates short. They have brains, too. But they may have a better balance about work and play than you have right now.

If you can make some progress in enjoying the witty ones and can forget yourself in clowning — when it's a funtime — you are paving the way for a more jubilant-type personality later. Laughter is a medicine we all need.

**DEAR DORIS** — 1. If a wife leaves her home under unpleasant conditions, is the husband obligated to support her?

2. How much privacy is she assured of, should he decide to be obnoxious about her possibly finding peace of mind in another home?

**Ready To Blow**

**DEAR READY** — 1. Depends on the conditions. Is it physical or mental abuse, or unfaithfulness? Or something else again, not listed in the law books as just cause?

2. Whatever they bargain for. No one need be forced to admit an unwelcome visitor, once an agreement has been made.

Much depends on who is at fault in the eyes of the judge. Right now a consultation with a good lawyer would be worth its weight in gold to you.

Toronto Telegram News Service