THE CHESTERVILLE
RECORD

Vol. 87 No. 2 | Chesterville, Ontario | Single Copies 25¢ | Wednesday, September 9, 1981

Showers hold off as Newington Fair greets 15,000

NEWINGTON (Staff) - Having Brooke McNabb, the CJOH-TV weatherman as the special guest at the official opening ceremonies of the Stormont County Fair in Newington last weekend seemed to act as a good luck charm in keeping the forecasted showers away. Despite predictions of off-and-on rain all weekend the weather decided to give the Stormont Agricultural Society a variation of cloudy and sunny skies during the three-day fair.

About 15,000 people passed through the village and headed for the fairgrounds Stormont Agriculture Society secretary, Jean Thompson, said. The largest attendance was on Sunday, she added, probably because of the sunnier skies.

The biggest attractions at this year's fair were the demolition derby held on Friday evening, and the horse pull on Sunday. Mrs. Thompson estimated 5,000 people turned out to watch drivers compete for the last turn of the ignition Friday.

The 4-H show and the cattle shows were up in the number of exhibitors as was the sheep show which fair directors said could be up as much as 50 per cent.

The exhibits in the ladies division were down slightly but a for hall exhibits look bright. Although the total number of ladies exhibits were down the quality of each exhibit entered was high, said Mrs. Thompson.

The mini-farm of Roy Barkley from Williamsburg attracted a lot of attention from fair-goers reported the society's secretary. There has traditionally been a mini-farm at the fair but this year's version was a little more exotic than previous years. The animals in the farm ranged from a European Mountain Sheep and her ewe to a cross between a Light Brahame Chicken and a Black Cochan, in other words a Cochan Barred Rock.

The 4-H parade on Saturday was well attended with five clubs entering floats and children's decorated bicycles and wagons making the parade complete.

The total amount of prize money awarded was not available at press time but Mrs. Thompson said it was enough to ensure the Stormont County Fair remained a "Class B" fair.

Top winners in the Horseshoe Tournament were, in the men's A division, Cliff Robinson and son, and in the B division Roy Brownlee and Mike Tessier. In the ladies A division the winners were Diane Tessier and Holly MacMillan. In the ladies B division the winners were Madeline Brown and Rosan Brownlee.

In the Demolition Derby the first female was Judy Ezard of Ingleside and the first male was Eric Wood, also of Ingleside. The prize for the best dressed car went to Rick Brunet of Berwick.

In the ladies division the Most Points in the vegetable classes went to Fay Beckstead of Newington. The most points in the fruit classes also went to Fay Beckstead.

In the Honey Class Raymond Wanzer, RR1, Martintown, took first place. In the Maple Syrup class Robbie Anderson of Howick, Que. took first place and in the cheese class Les Leduc Jr. of Crysler (St. Albert's) took top prize.

● continued on 2



The ferris wheel at the Stormont County Fair held last weekend proved the ideal vantage point from which to view the heavy horse show. In the six horse hitch class, Ian Cleland topped the field with Chesterville's Louis Moriarity in second and George Hope in third.
- staff photo -

Tremblay Separate Board chairman

Tie vote broken between candidates by drawing lots

CORNWALL (Staff) - A tie vote between Peter Van Moorsel and Sheila Tremblay, candidates for the chairmanship of the SD and G Separate School board was broken by the drawing of lots, with Mrs. Tremblay the victor.

The first meeting of the school year, Tues., Sept. 1 saw the election of a chairman as the first item on the agenda.

Mrs. Tremblay's term is from September 1 until the first meeting in November when a new chairman and vice-chairman are elected annually.

Mrs. Tremblay represents the Cornwall area. She was appointed to the board following the resignation of Lindy Latour in January, 1980. During the elections in the fall of 1980 she was returned to the position of trustee.

The board also received the resignation of trustee Francine McDonald who represents the Township of Charlottenburgh. Mrs. McDonald cited the pursuit of her studies along with family commitments as reasons she cannot devote the time she would like to board business.

Mrs. McDonald's seat and that vacated by former board chairman Claude Courville will be filled at the meeting Tues., Sept. 15, by appointment.

The board approved the recommendations submitted in the report of special meeting of board as a committee of the whole which cancelled the creation of the position of assistant director of education.

The position had been created to provide a smooth changeover when Charlemagne Lamarch, director of education retires next year.

Board chairman Claude Courville had resigned in order to seek the position.

Mr. Courville and other applicants for the position have been invited to apply for the position of director when it is declared officially vacant.



Ingleside apartments opened

The official opening of the senior citizens' apartments in Ingleside attracted government notables including Claude Bennett, Minister of Housing and Municipal Affairs and Osie Villeneuve the member from the provincial legislature and Denis Ethier from the federal house. The building was completed in late 1979 and houses 22 residents in 20 one-bedroom apartments. From left to right, Claude Bennett; resident, Beryl Morrison; Osie Villeneuve; Denis Ethier; United Counties Warden, George Cooper and Osnabruck Township reeve, Stewart Hart.

- staff photo -

Hoople Street sidewalk factions reach agreement

OSNABRUCK CENTRE (Staff) - A delegation of ratepayers appeared before Osnabruck Township council last Tuesday night to express their opinions on the Hoople Street sidewalk construction in Ingleside.

The two factions, those in favor of sidewalks being constructed as soon as possible and those against the construction at any time, appeared to reach general agreement, said township clerk-treasurer Thomas Melesky.

Council passed a resolution after lengthy discussion that Zoppias Construction be authorized to complete the work provided the price remains within 10 per cent of the $1.70 per square foot quoted and a completion date of September 30 is observed.

Council noted this motion rescinds all previous motions on the subject. The issue has three previous motions to its credit.

In July a motion to take a survey of the wishes of the street's residents was defeated. At the same meeting a motion was passed to construct sidewalks with the exception of the seven lots, 98 through 104 and to absolve the township of any future responsibility for sidewalks on those lots.

At a meeting of August 4 all previous motions were rescinded and a resoltuion passed to construct sidewalks the length of Hoople Street with the exception of in front of the park. Construction was due to be completed by next spring, said Mr. Melesky.

Derek Wilson, engineering consultant to the township, attended the meeting to aid in the opening of tenders for the proposed repairs to the sewage digester. No tenders were received.

Mr. Wilson will act on behalf of the township to obtain the services of private firms on a daily basis to complete the interior work.

No engineer's estimate had been submitted this year but an estimate of $28,000 for both interior and exterior work was made last year. With only the interior work scheduled for the immediate future, the cost should be only a portion of the 28,000 said Mr. Melesky.

● continued on 2

Newsbriefs...

Stopping confusion

(Staff) - A group of young people have been selling chocolate bars in the area door-to-door in the name of a youth organization. To eliminate confusion the No-Name Youth Group would like to state that the organization has not in the past and is not presently raising funds through the method of door-to-door chocolate bar sales.

Trip cancelled

(Staff) - The No-Name Youth Group has cancelled their trip to Wonderland. However, the Group will be holding a Teen Dance this Friday night in the Chesterville Community Hall. The doors open at 8:30 p.m.

Heat unit report

WEEK OF AUGUST 30 to SEPTEMBER 5

	Chesterville	South Mountain	Morrisburg
Rainfall	187	187	127
Accumulation	2720	2702	2510
Heat Units	9.8	11.0	11.2
Accumulation	462.4	429.4	434.6

MONTH END REPORT

Rainfall

August 1 to 31 - 144.4 represents 168 per cent of the 11 year average.

May 1 to August 31 - 431.46 represents 133 per cent of the 11 year average.

Heat Units

August 1 to 31 - 712 CHU represents 98 per cent of the 11 year average.

May 10 to August 31 - 77 CHU represents 99 per cent of the 11 year average.

Youth Group needs you!

(Staff) - About two years ago now, a group of adults from Chesterville and area felt concern for local teenagers. They saw the need to provide young people with activities that would "contribute positively to character building."

From those concerns the No-Name Youth Group emerged. "For almost two years this committee of about six adults from the community have met once a month and organized activities for local teenagers," said committee member Alan Sharkey.

The committee has aimed to promote a "cohesive group of teenagers who will ultimately be self-directing and involved in an on-going program of activities which contribute positively to character building."

Activities have ranged from monthly dances, to field trips, from fund-raising projects to game evenings, and a few sporting activities. The response from both teenagers and adults has been "healthy" says the orgainzers, confirming a need for this type of youth program.

Now, after two years, members of the organizing committee would like to step down, and allow other area adults to take an active part in the program, ensuring its continuation.

When volunteers were needed to chaperone in the past there has been a positive response, says Mr. Sharkey. Now that new committee members are needed organizers are hoping for an equally positive response.

Next Tuesday, (Sept. 15) at 8pm in the Drop-In Centre the organizing committee is holding a meeting, at which they are hoping to see a turnout of interested adults.

Said Mr. Sharkey, "The No-Name Youth Group is still very much in the developmental stages and it is essential that parents and other adults make their contribution for the benefit of our area young people."

Rotary News

Happiness is one of the attributes of man which eludes the most determined search, and comes, "If It Does," unsought and in the most unsuspected places. He who has failed in his efforts to find happiness in a palace may find it in a humble cottage where love reigns - Paul Harris.

This weekend will see almost every member of the Chesterville Rotary club out assisting with the Terry Fox Run.

This run will be under the leadership of Dr. Chuck Adamson who expects a good turnout of participants both from Chesterville and Winchester.

Bus service will be available for those from Chesterville to join the run and for those to return to Winchester after the run, so there's no need to worry about transportation. The starters will leave the start point between 12 noon and 2pm.

The route is 10 km. along fairly good roads, the original route was altered due to concern for safety of the participants.

We wish all who take part in anyway, a good day and lots of fun.

There was 14 members who had perfect attendance during the month of August, pretty good show for a holiday month in which we had five makeups. President Cliffe Reynolds expressed his appreciation for the effort.

A good boss is one who takes a little more than his share of the blame and a little less than his share of the credit.

Members are wondering if the Rotary International office is aware that the postal strike is over, there has been no Rotary magazine since the strike began. Now thats been said watch the flood begin.

Let us have faith in the dreams of the future rather than in the history of the past.

COMING EVENTS

Sept. 13 - Terry Fox Run
Sept. 12 - Easter Seal Seminar
Sept. 25 - District Meeting Lake Placid
Sept. 28 - Visit Seafarers Institute

15,000 at Newington Fair

• continued from 1

Ingleside resident Debbie MacIntyre won first prize in the photography class.

And the new School Exhibits class Newington Public School took first place with Rothwell Public School, Ingleside, taking second.

In the Men's Baking class Darren Helmer of Newington was first.

The top new exhibitor in the ladies division was Rita Michel of Cornwall. In the Domestic Science the top point-getter was Helen Moke of Lunenburg.

In Domestic Manufacturing Ruth Paige of Alexandria took first and in the children's class Carol Prieur of Lunenburg took first. In the Flowers class Margaret Burton took top place.

In the Holstein Show Premier Breeder and Premier Exhibitor was Jim Campbell of Moose Creek.

In the Jersey Show Premier Breeder and Exhibitor was Floyd Dingwall of Berwick.

Rhod MacGregor of Morewood took Premier Breeder and Exhibitor in the Guernsey show.

Don Rose took Premier Breeder and Premier Exhibitor in the Ayrshire show.

Premier Breeder and Exhibitor in the Sheep show was Gerald Hunter of Smiths Falls.

Hoople Street factions meet

● continued from 1

Mr. Wilson also relayed the information to council there is a possibility of obtaining federal-provincial grant funding for the village of Ingleside sewer construction project.

He will investigate the program, he told council. The clerk-treasurer was instructed to contact Osie Villeneuve to enlist any aid the MLA may be able to provide.

Property owner Jim Winter appeared before council to seek help with a drainage problem on his property at lot 25, con. 9. He told council the road improvement in front of his property caused water to drain onto his land with no outlet.

He will report back to the next meeting of council with prices for the required work.

Cornwall recreation director Norma Barker has been referred to the Osnabruck Township recreation committee with her request for financial assistance for the planned expansion to the Long Sault arena.

Mary Margison, Osnabruck Township recreation director said she did not expect the recreation committee would have its report completed for the September 8 council meeting.

UCW learn of school life in African village

(Special) - The fall meeting of the Evening Unit of the UCW was well attended with 17 members and three guests present on Sept. 2nd in Trinity Church dining hall.

Mrs. Hilda Belsher opened meeting by reading bible verses on the theme "Faith in Justice", following it with the hymn, "Come Ye Faithful People, Come".

After calling the roll and reading the minutes, Mrs. Evelyn Gillard, in the absence of the secretary, read a letter from our adopted chinese girl, Yick Chui Kam, who also sent her picture and latest report card.

Mrs. Ruby Miltimore gave the treasurer's report and the offering was taken.

A motion was made to have our annual rummage sale on Sept. 18th and other dates to remember are Sept. 30th, an Area Three rally in Morewood and Oct. 1st, our Thank-offering.

The worship service "Let's Face Ourselves' began with the singing of "Oh, Master Let me walk with Thee". Mrs. Mildred Paul read the Scripture and the theme was depicted by thought provoking readings by Mrs. Doris Hitsman, Mrs. Susie Cass, Mildred Paul and Mrs. Joyce Armstrong, ending with prayer.

Doris introduced our guest speaker, Kathy Cunningham, who lives in Ottawa and commutes daily to work in Nestles.

Kathy lived and taught school for two years in a small village in Africa. She played a tape for us of her class singing the national anthem then showed unusual and personal slides of school and rural life.

Kathy's amusing commentary was refreshing and she was plied with questions by the members.

Joyce thanked Kathy for an entertaining and informative program and presented her with a token of appreciation.

Mrs. Hitsman and her committee served lunch and a half hour of fellowship concluded the evening.

New vaccine

New Vaccine For Foot and Mouth

In a cooperative undertaking between USDA and a genetic engineering firm in San Francisco a new vaccine has been developed for use against one of the most serious diseases of the livestock industry throughout the world.

If you think fitness is a distant goal, consider this: you can walk all the way.



PARTICIPACTION
The Canadian movement for personal fitness.

County finals held at Chesterville

(Staff) - Dundas County 4-H Clubs held their grand finals on Fri., Aug. 28 during the Chesterville Fair.

The top winners were:

Champion Holstein Heifer - Cathy Crowder

Reserve Champion Holstein Heifer - Mark Smith

Champion in Ayrshire Heifer - Ken Rose

Reserve Champion in Ayrshire Heifer - Janice Rose

Champion Jersey - John Garlough

Top Brown Swiss - Dennis Garlough

Grand Champion Dairy Heifer - Cathy Crowder

Reserve Grand Champion Dairy Heifer - Ken Rose

Champion Beef Steer - Steven Schneckenburger

Champion Swine Barrow - Chris Guy

Reserve Champion Swine Barrow - Chris Johnson

Champion Goat - Greg Holmes

Reserve Champion Goat - Karen Stanley

Champion Horsemanship - Gillian Barkley

Reserve Champion Horsemanship - Joanne McMillan

Champion and Reserve Champion Showman were:

Dairy - Ken Rose, David Fawcett

Beef - Jeff VanNoy, Carol Cross

Swine - Brian VanHoof, Teresa VanMoorsel

Goat - Angela Holmes, Greg Holmes

Horse - Gillian Barkley, Joanne McMillan

Top Vegetable Display for 4-H Garden Club - Audrey Loucks

Second - Daren Loucks

Top Veterinary Club Display - Bob McComb

Dress-Up Stall Competition - Top: Winchester-Chesterville Calf

Second: Dundas Beef Club Dairy Group of Three - South Mountain Calf

On Sat., Aug. 29 the Dundas 4-H Rabbit Club held it's Achievement Day.

Champion Rabbit - Tracey Byers

Reserve Champion Rabbit - Wesley Williamson

Best Senior Doe - Leo Streng

Best Senior Buck - Wesley Williamson

On Sun., Aug. 30, the Dundas 4-H Tractor Club Achievement Day was held at the Chesterville Fair. Winners were:

Champion - Bob McComb

Reserve Champion - Bill Smith

KIPLING MONUMENTS
DIRECT FROM THE MANUFACTURER TO THE CUSTOMER
CEMETERY LETTERING
1600 Pitt St. North
Cornwall
613-937-0418

KVERNELAND
for plows.
Big plow.
Big performance.
Big value.
PLOW PARTS IN STOCK
Robertson Equipment
3058 Pitt St.
Cornwall • 932-2841
39-9

THE MOST COMPLETE
PARTS DEPARTMENT
We're experts in Genuine GM Parts
We also stock a large selection of authentic parts, such as drop in motors, transmissions and most of the parts you might need for your GM



ROY'S GARAGE
(GREEN VALLEY) LTD.
GREEN VALLEY, ONT. (525-3330)
DIRECT LINE TO THE PARTS DEPT.
GMC

Red&White
Red&White Owner Operated



cut from Canada grade 'A' beef full slice round steak 2.28 lb.



Peek Frean cookies digestives, nice, shortcake arrowroot 400 g pkg. 1.29



Libby's zoodles, spaghetti or alpha-getti 8 fl. oz. tin .39



ideal for meat loaf or burgers lean ground beef 1.89 lb.

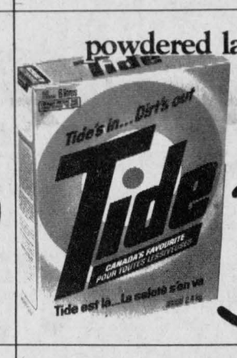

powdered laundry detergent Tide 3.69 6 L box



St. Lawrence corn oil 500 mL cont. 1.29

Pride of Canada store sliced cooked ham ..... lb. 2.18
Devon Brand 500 g pkg. rindless bacon 1.68
cut from Canada grade "A" beef rump roast bone in ..... lb. 2.48
Maple Leaf cooked ham ..... 175 g pkg. 1.48
fresh sliced beef liver ..... lb. .88
boneless cube style stewing beef ..... lb. 2.18
Burns italian style hot or sweet sausage ..... lb. 1.68
Maple Leaf cryovac sweet pickled cottage rolls ..... lb. 1.88
Maple Leaf ham steaks ..... 175 g pkg. 1.88



Royale 2 ply bathroom tissue 4 roll pkg. 1.29

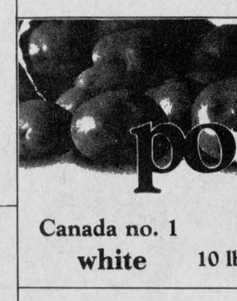

potatoes Canada no. 1 white 10 lb. bag 1.29

Royale colour print 2 roll pkg. paper towels 1.29
Royale large box pkg. of 100 facial tissue ..... .79
Quikki kitchen catchers garbage bags ..... pkg. of 12 .65
complexion bar Zest soap ..... 100 g bar 2/.89
fabric softener Bounce sheets ..... pkg. of 40 3.19
automatic toilet bowl cleaner Sani flush ..... 12 fl. oz. cont. .99
regular or winterfresh Colgate toothpaste ..... 50 mL tube .75
club house original, bacon chips 85 g-94 g btl. salad toppings 1.49
McCormick's chocolate or double chocolate 350 g pkg. wagon wheels 1.09
York smoothy 500 g jar peanut butter 2.19
Green Giant fancy 19 fl. oz. tin niblets corn ..... .59

drink syrup milk mate ..... 20 fl. oz. cont. 1.39
ground coffee mellow roast ..... 1 lb. tin 2.99
assorted Betty Crocker mug 'o lunch ..... 80 g - 115 g pkg. .69
Welch's grape juice ..... 40 fl. oz. btl. 1.89
Gaines top choice ..... 2 kg pkg. 3.59

bakery specials

100% whole wheat rolls ..... pkg. of 12 .89

Canada No. 1 washed carrots 2 lb. bag .39
California red grapes lb. .89

beef, irish Puritan stews ..... 680 g tin 1.59
ready-to-serve Habitant soups ..... 14 fl. oz. tin .49
orange flavour Tang crystals ..... 650 g tin 2.49
orange pekoe McConnell tea bags ..... pkg. of 30 .99
Becel soft margarine .... 2 x 8 oz. pkg. (Ont. only) 1.29
breakfast cereal Nabisco shreddies ..... 675 g pkg. 1.49

Values effective until closing Saturday, September 12, 1981. We reserve the right to limit quantities. Supplied and Serviced by National Grocers Co. Ltd.

McCain specials



frozen deep & delicious McCain cakes 19 oz. size 1.49
frozen superpatties or McCain supercrisps 24 oz. pkg. .69
frozen deep & delicious deluxe or pepperoni McCain pizza 21 - 22 oz. pkg. 2.29
frozen concentrated citrus beverage McCain revive 12 1/2 fl. oz. tin .79
frozen fancy broccoli spears brussel sprouts McCain vegetables 10 oz. pkg. .69

Now that's value!

OWNED & OPERATED BY ELBURN AND JEANNINE DUFFY

STORE HOURS: MON.-SAT. 8AM-6PM FRI. 8AM-7:30PM SUN. 10AM-1PM

FINCH RED & WHITE
PHONE — 984-2268

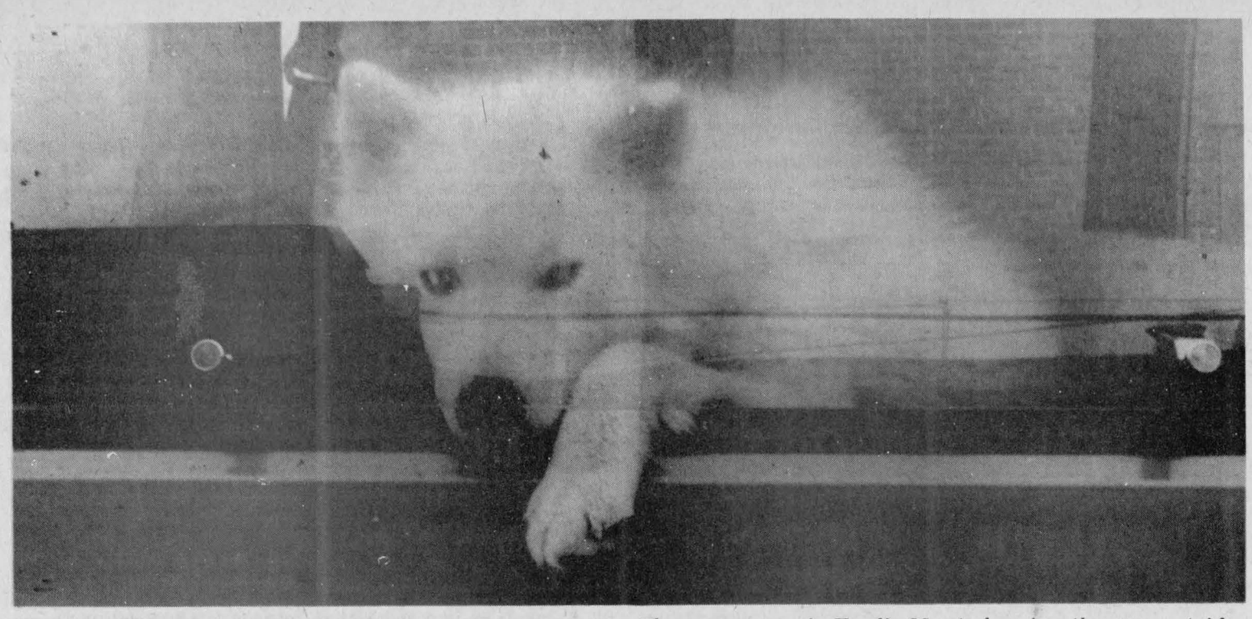

This patient pup put his head on his paw and watched the world pass by while waiting for its master to return. The owner was in Earl's Meats leaving the pup outside in the van parked on King St. - staff photo -

DATA plans second information day

MORRISBURG (Staff) - Following the success of the Drug and Alcohol Teen Awareness Day held last year here the organizing group, DATA, will be presenting another day of information for young people on October 3.

Plans are underway for the day-long workshop on drug and alcohol use and abuse being held at the Morrisburg Community Centre.

Master of Ceremonies for this year's event is Brooke McNabb, weatherman for CJOH-TV in Ottawa.

Guest speakers will include Maurice Morin from Wolfe Island; Mr. G. Samson, Principal of La Citadel High School in Cornwall; two young people now in Rehabilitations programs; and Mr. Gary Young, a reformed drug addict.

Entertainment will be provided by Dominique D'arcy, billed as Ottawa's Singing Policeman. The musical officer relates some of his experiences as a police officer through his songs.

During the afternoon there will be a super activity day, organized by Gail Webster. Topping off the day will be a dance.

A fee of $3.50 for registration will include lunch, supper, snacks and all events during the day.

Organizers are in need of assistance from volunteers. DATA organizers say groups, organizations and busineses are helping but volunteers are needed at the information day.

Those interested in helping can call Lynn Hill at 543-3356, Jan Craig at 543-3022, or Carol Richer at 543-3556.

District News

SOUTH MOUNTAIN - Mr. David Scharf of Ottawa spent the weekend with his parents Mr. and Mrs. Nelson B. Scharf.

Mrs. Viola Marchand who spent the last few days with Mr. and Mrs. Gordon Marchand and family of Domville came home on Sunday evening.

Mrs. John Johnston attended the fair at Chesterville on Sunday afternoon with her family and before coming home called on Mrs. Evelyn Dillabough in Chesterville in the evening.

Miss Patsy Doyle of Ottawa spent the weekend here with her mother Mrs. Neil Doyle and uncle Lawrence Mulloy and also saw her aunt Mary Ann Mulloy at the Winchester Hospital.

Miss Evelyn Gates of Prescott spent Sunday afternoon and part of the evening with her parents Mr. and Mrs. William Gates.

Mrs. Bernard Taschereau of Ottawa spent part of Wednesday with her mother Mrs. Neil Doyle and uncle Lawrence Mulloy and on her way home she called on her aunt Mary Ann Mulloy who is in the Winchester Hospital.

A large crowd of neighbours and friends relatives and the family attended the birthday party on Saturday afternoon and evening in honor of Mrs. Margaret Barry's 90th birthday.

Many cards and plaques and gifts were received by Mrs. Barry including an electric toaster oven.

She had a lovely birthday cake and candles and a dinner for her family at the Community Hall.

Here Mrs. Jim Hall and Mrs. McGovern poured tea and coffee for the afternoon. A dance in the evening was enjoyed by a large crowd who came in to wish her well besides her sisters and her family. She received a beautiful wrist watch from her family.

On Monday evening the neighbours of Mrs. Ethel Clark surprised her when they gathered at her home on the verandah and had a very enjoyable luncheon and a lovely birthday cake made and decorated by her close neighbours on her 88th birthday.

Her family had been there earlier to wish her a happy birthday.

All signed a birthday card and all sang a Happy Birthday and she sang along with the rest.

A large basket of fruit and candy were given her by her close neighbours who all wished her many more happy years.

EARL'S MEATS

(SINCE 1962) LIMITED

PHONE: 448-2324 Chesterville, Ont.

MONDAY TO SATURDAY
7:30AM-10PM
SUNDAY 10AM-6PM

WE RESERVE THE RIGHT TO LIMIT QUANTITIES

COMPARE
"At The Butcher Shop"

Ground Beef 10 LB. **13.95**	BETTY SPECIAL **Bread** 24 OZ. LOAF **.68**	**Boneless Stew** **2.09** LB.
LOIN **PORK CHOPS** **1.89** LB.	HOTEL STYLE **BACON** **1.59** LB.	**MACARONI & CHEESE OR CHICKEN LOAF** **1.89** LB.
BURNS **WEINERS** **1.49** 1 LB. PKG.	SLICED **SIDE PORK** **1.19** LB.	GRADE A **FRESH EGGS** **2.99** FLAT
KISMET **DATES** **1.69** LB. PKG.	JAFFA **RAISINS** **1.25** 375 g. PKG.	DUNCAN HINES **BROWNIE MIX** **1.25** 44 g.
QUAKER OATMEAL OR BRAN **MUFFIN MIX** **1.79** 900 g.	PHILADELPHIA **CREAM CHEESE** **1.29** 250 g.	CHRISTIE OREO **COOKIES** **1.59** 450 g.
MAPLE LEAF **COOKIES** **1.59** 400 g.	WELCH'S **PRUNE NECTAR** **1.29** 24 OZ.	**GLAD WRAP** 60 m. x 30 cm. **1.39**
BAGGIES **1.29** 100's	**J CLOTHS** **1.99** 20's	**VINEGAR** **1.99** 5 L.
LUMP CHARCOAL **2.29** 10 LB. BAG	**KLIK OR KAM** **1.49** 12 OZ. TIN	**TOMATOES** **1.19** 4 QT. BSK.
ONIONS **1.25** 5 LB. BAG	**CARROTS** **.43** 2 LB. BAG	**BANANAS** **.33** LB.
CUT, WRAPPED & FROZEN **SIDES OF BEEF** **1.53** LB.	HOMO 2% OR SKIM **FRESH MILK** 3QUART BAGS **1.88**	CUT, WRAPPED & FROZEN **SIDES OF PORK** **1.05** LB.

CRYSLER GARAGE
HAS EXPANDED
ECONO PARTS

CRYSLER, ONTARIO
Phone (613) 987-2911

WE'VE GOT IT!

PARTS & SUPPLIES
for
*AUTOMOTIVE
*AGRICULTURE
*INDUSTRIAL

McKerlie Millen
ASSOCIATE STORE
OVER 100 STORES IN ONTARIO TO SERVE YOU!



From left to right: Charlie Richer, Parts manager; Therese St. Pierre and Andre St. Pierre, Proprietors.



SPECIAL UNTIL SEPT. 30, 1981
(WHILE QUANTITIES LAST)
OIL — CASE
QUAKER STATE 10W30
$29.95

10% DISCOUNT ON ALL PARTS & ACCESSORIES IN STOCK
(CASH & CARRY ONLY)

WE NOW HAVE A BRAND NEW
MACHINE SHOP
TO SERVE YOUR NEEDS

HAVE YOUR CYLINDER HEAD RECONDITIONING DONE ON OUR PRECISION EQUIPMENT



Front Row (l-r) Doug Lowe, mechanic; Daniel St. Pierre, Stephane Brisson, mechanic apprentice. Back Row (l-r) Edmond Chabot, machine shop foreman; Gilles Champagne, machine shop apprentice; Andre St. Pierre, proprietor; David Nugent, mechanic; Charlie Richer, parts manager.

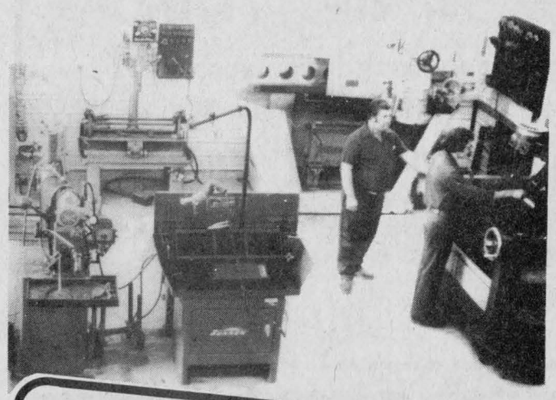

- TESTING
- CLEANING
- RESURFACING
- REBORING
- ENGINE OVERHAULING
- HIGH PERFORMANCE
- CRANKSHAFT TURNING
- ALSO TURNING DRUMS & ROTORS

ANDRE ST. PIERRE
PROPRIETOR
PHONE: 987-2025

COLL-O-CRIMP I®
hose assembly systems

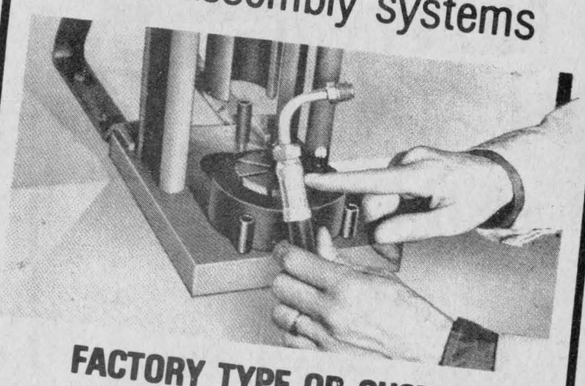

FACTORY TYPE OR CUSTOM O.E.M. HOSE ASSEMBLIES ON THE SPOT . . .
QUICKLY, CONVENIENTLY, ECONOMICALLY

CRYSLER — 987-2911

Ruth Paige tops domestic manufacture

NEWINGTON (Staff) - Ruth Paige will be spending time away from her sewing machine to go the beauty parlor as a result of her wins at the Stormont County Fair, domestic manufacture.

As top point-getter, Mrs. Paige won a gift certificate to Donna's Beauty Salon as a special prize.

Other winners of specials were Carol Prieur with the most points in the children s classes and Ian McLean in the ages 11-16 category

The best knitted afghan was shown by Karen Dudoa and in second place was Anita Weber.

Ruth Paige began her wins with her crocheted afghan.
Shonna Bedard placed second

Shonna Bedard moved into first with a crewel work picture followed by Edythe Foley.

The top satin cushion was exhibited by Grace Markell followed by Ruth Paige.

Thelma Patterson excelled in latch hook cushion with Helen Moak taking the second prize.

Mrs. Patterson repeated her win with decorated wall plaques made with dried material.
Marion Whitton placed second.

Linda Tessier took first with a crocheted table centre while Donna Jean MacDonald took home second.

Tina Caron showed the best caramic table centre followed by Linda Tessier.

Lindo Zeran took first for her ceramic plant holder, Cathy McRae was second.

Ruth Paige added to her firsts with a crocheted centrepiece followed by Karen Hickman.

A hand-painted liquid embroidery picture was topped by Thelma Patterson followed by Stella Deneault.

Mildred Rombough showed the best tied comforter with Anita Webber in second.

Thelma Patterson moved back into the top spot with a pyjama bag. Nora Clancy showed second.

Ruth Paige topped the liquid embroider pillow case section followed by Edythe Foley.

Mrs. Paige continued to win in a pair of embroidered pillow cases with a crocheted edge. D.J. MacDonald was second.

There was no first awarded in bedspread with matching shams however Stella Deneault placed second.

Lena McIntyre showed the best child s quilt followed by Anita Weber.

Edythe Foley topped entrants in an appliqued quilt with embroidery. No second was awarded.

Wendy Empey placed first with her liquid embrodiery quilt. D.G. MacDonald was second.

The first place pieced-cotton quilt was that of Lena McIntyre. Edythe Foley placed in second.

Any pattern of a new quilt with fancy quilting was taken by Grace Markell with Edythe Foley again in second.

Thelma Patterson showed the best latch hook rug from a kit followed by C. Rombough.

Grace Markell placed first among the entrants in a cotton print apron. Marion Whitton took home second.

Thelma Patterson exhibited the first prize wooden spoon rack with Susan Servais in second.

Helen Moak won first in the two hot dish pads section. Iva Hollister placed second.

Judy MacGillivary showed the best novelty kitchen table item; Linda Tessier showed the second place item.

The number one ceramic napkin holder was shown by Rita Mitchell and Wendy Empey was in second for the section.

Thelma Patterson placed first and June Zeran, second, for their luncheon cloths.

Iva Zeran showed the best ladies dress and Geraldine Denault showed second place.

The red ribbon ladies short sleeved blouse was Iva Zeran's. She repeated in short skirt, followed by Iva Hollister.

Second prize in the ladies blazer section went to Geraldine Denault. The best sweater from stretch material was that of Helen Moak, while Iva Hollister showed second.

Ruth Paige placed first with a knitted toque and scarf set and M. Whetter placed second.

Mrs. Paige stayed in first in the knitted mittens section. Lena McIntyre was second.

Mrs. Paige repeated her win with a baby's three-piece set followed by D.J. MacDonald.

Helen Moak showed the best girls' nightgown followed by Nora Clancy.

Debbie DeJong knitted the best bedroom slippers and Debbie Prieur the second best pair.

Back at the sewing machine, Ruth Paige entered the best girl's jumper followed by Iva Hollister.

Grace Markell and Wilma Saunders placed first and second in hand made flowers in a vase.

Betty McDonald and Iva Hollister took the top two awards in a stuffed toy.

Wendy Empey topped all others for her cushion made from scraps followed by Grace Markell.

D.J. MacDonald and Marion Whitton showed the two best decorated Christmas stockings.

Margaret Burton first in flower classes

NEWINGTON (Staff) - Margaret Burton had accumulated the Most Points in the Flower Class at the Newington Fair last weekend when all the judging was finished.

The Petunias section, six blooms, was won by Margaret Burton with Cathy MacRae coming in second.

In the Petunias, five blooms, B. Foley came in first, with K. Elliott taking second.

Iva Zeran took first in Asters with Ian MacLean taking second.

In the Zinnias, small, Judy Allinotte took first and K. Elliott took second.

In Zinnias, large, Carson Elliott took first place followed by Bill Coney.

The Dahlias, large, section went to Margaret Burton with Iva Zeran in second. The Dahlias, Pom Pom, was also taken by Marg Burton, with Iva Zeran, taking second place.

The Gladioli was won by Donald MacLean with Thelma Patterson in second.

Pansies, 10 blooms, was taken by Marg Burton will Bill Coney in second.

Corn Flowers section was also taken by Marg Burton with Ian MacLean in second. Debbie Prieur took first in Sweet Peas. with Ruth Paige taking second.

First in six stems of any annual flower not listed was won by Cathy MacRae and Marg Burton came in second.

The Geranium section was taken by Marion Whitton with Nora Clancy in second. Iva Zeran took first in the Coleus section with Marg Burton taking second.

The African Violet section was taken by Iva Zeran with K. Elliott in second.

The Begonia section was won by Debbie Prieur and Linda Tessier came in second.

The Citrus Plant was won by Helen Moak, the only entry in the class.

The section for Any Plant Not Listed was topped by Carson Elliott with Linda Tessier following in second.

The Vine section was won by B. Foley. The Hanging Plant section was taken by I. Cramer and second place went to Dale Miller.

The Three Blooms section was won by Iva Zeran and Marg Burton came in second place.

The Arrangement of Roses section was won by Iva Zeran, and in second was Marg Burton. Marg Burton also took first in Arrangement of Red and White Flowers. Iva Zeran came in second.

The Arrangement for a new baby was won by B. McDonald with Judy Allinotte taking second.

S. Markelle took first in Best Arrangement of Natural Materials and D. MacLean was second.

Arrangement of Marigolds was taken by B. MacDonald and second went to Iva Zeran. The arrangement in a small Gourd, Squash or Pumpkin section was won by Christine Watson. Heidi MacLean was second.

Christine Watson also took first in Winter Bouquet followed by Shari Whitten.

The Six Blooms section winner was Laura Wereley, and in second was Heather MacLean.

In the Specials awarded, Iva Zeran took Most Points in Flower Arrangement, and she also took the Arrangement of Roses.

PROFESSIONAL DIRECTORY



KINKAID AND LONEY
MONUMENTS
Smiths Falls, Ontario

Monuments erected anywhere in Eastern Ontario
Smiths Falls 283-3480
Morrisburg 543-3184
Chesterville Area
GERALD HOLMES
Evenings — 774-3544
Authorized Dealer For
ROCK OF AGES
MEMORIALS
Sept. 81

ANNOUNCEMENT

DR. PATRICIA L. LING
AND
DR. KRIS L. ROW
ARE PLEASED TO ANNOUNCE
THE AFFILIATION OF
DR. MICHAEL E. HAMILTON
to their practice of general dentistry at Morrisburg east end promenade.
Appointments can be made by phoning 543-3802.

4-3

LEFEBVRE

NEW STORE HOURS
BEGINNING
TUES., SEPT. 8, 1981
Mon., Tues. & Wed.
9AM-6PM
Thurs.: 9AM-8PM
Fri. & Sat.
9AM-6PM
INGLESIDE
SHOPPING PLAZA
537-2049



**Beginning Tuesday,
school buses will be back on the
highways and concession roads**

**Please remember that many of these buses
will be carrying children who
have never before travelled by school bus and may not
be as familiar with the rules of safety as you would like.**

**So it is important that you, the motorist, bear this in mind
and take special care when approaching
a stopped school bus from either direction.**

**These children are not careless.
They are carefree.
And it's up to you the driver to remember this.**

The Editor's Notebook

The Trudeau Liberals have become quite amateurish in their politics in the past few years. They would be further ahead to watch how the Davis Conservatives do it.

The latest example of crude politics demonstrated by the Liberals was last week. Prime Minister Pierre Elliott Trudeau promised Canadians in the last federal election campaign that he would ensure lower energy prices than outlined in the young Joe Clark government's energy package made public in 1979. Canadians, trusting souls that they are, voted the Liberal government back into power.

Well, last week the prime minister broke his promise. Canadians will now be paying more for energy than they would have under the Clark government. Those that voted Liberal will cry,... and those that voted Conservative will also cry.

It is reminiscent of the issue of wage and price controls several years ago. Although there was a different Conservative party leader, Robert Sandfield, the Liberals showed no more grace in breaking promises, and stealing someone else's proposal.

If your memory can stretch back that far, (how long have the Liberals been in power?) Mr. Stanfield proposed wage and price controls be introduced to the Canadian economy to help curb inflation. Well, during the election campaign in which the Conservatives used wage and price contols as their major platform, the Liberals denounced the plan as unnecessary and downright dangerous.

Later, when the Liberals were again in power they obviously believed the naive (if not stupid) Canadian population had forgotten the election and brought in...you guessed it!... wage and price controls.

With a leader they profess is the only national political party leader sophisticated enough to represent Canada in international politics the Liberals have become terribly unsophisticated.

They would be well to watch the Ontario Conservative government in action. Now there's sophistication! If you are a rural municipal politician you have probably watched the latest move in the drainage grant played by the provincial government with a close eye.

During the summer months municipal councils received word from the Ministry of Agriculture and Food that it probably would be a good idea, no, make that an excellent idea, to cut grants to farmers for tile drainage from 75 per cent to 50 per cent. Now, mind you, that was just a recommendation from the Ontario government.

Smart municipal council took the suggestion seriously and began cutting the 25 per cent grant portion to figure the cost to the farmer.

Last week the government was true to its suggestion - as of August 1 the grant allowed on tile drainage is 50 per cent, not 75 per cent.

The difference between the tactics of the two governments is obvious. The Ontario government never commits itself to anything. They may suggest or recommend but there is never a firm stand.

The Liberals have gotten themselves into trouble by making a firm stand on an issue and then publicly changing that stand while claiming they have remained constant.

The Conservatives are too smart for that, especially Premier Bill Davis. The leader has perfected the art of campaigning through an election without making one promise or taking a firm stand. It's brilliant! He ensures he never has to break a promise later and appear as foolish to the public as the Liberals have.

It doesn't necessarily mean one party is better than the other to serve the interests of Canada. It only means one is losing its politicial finesse, while the other is becoming, not older, but better.

- mary macdonald -

The Farmer's Wife

by Wyn Thompson

Summer's gone! How do I know? The Ottawa Ex is over! And I joined the crowd, soothed by the August heat, that slipped and slithered through spilled soft drinks and stuck the next minute to gobs of dropped bubble gum.

I have done this through a lifetime, except for two occasions. Why? As a diversion. And where can one have more entertainment for a $3 price of admission ticket?

Everything is available from cotton candy to divinity fudge, from healthy club memberships to butcher knives, from investment counselling to salad makers. Sure, most things are over-priced but laughter is encouraged, families can roam together, the elderly and young alike feel quite at home.

The Ex is the city's equivalent of the village fair where for a short time one could forget the everyday problems and be with people without cares. Long live all fairs!

Now it's back to the mundane things of life. The gas pricing agreement has been announced and soon we shall be paying $3 per gallon for gasoline, I suspect. Parents are getting youngsters ready for school and older ones for college or university. Potatoes are there to dig, vegetables to pick and store, fruit to can, and pickles to make.

I read recently that Canadians are still spending more of their food dollar outside the home. The recent consumer survey says, "The average Canadian family spent nearly 31 cents out of every food dollar away from home in 1978, compared with 22 cents in 1969.

Rising per capita incomes, smaller families, more women entering the work force and increased leisure time and travel have combined to alter Canadian lifestyles. And, in turn, this has altered our attitudes towards eating."

Over the past decade, the share of food-at-home expenditures for red meats, dairy products, eggs and processed vegetables has declined. Instead people are spending more for poultry, fish, fresh fruits and vegetables, beverages and frozen foods.

"The need for more convenience, rising food prices and a greater awareness of health and nutrition have led to these changes," says the same Canadian economist.

However, red meats still take the biggest bite out of the consumer's food dollar, representing almost 25 percent of total at-home food expenditures. Dairy products follow, making up about 15 percent of expenses.

And, of course, food buying trends vary with family income. Lower income families earning about $6,000 in 1978 spent 81 per cent of their food dollar for food to be eaten at home. High income families spent only 62 per cent of their food dollars for food to be eaten at home.

Lower income families bought more cereal and bakery goods, poultry, eggs, fats and oils and beverages than did the average Canadian family. Higher income families bought more red meats, dairy products, fresh fruits and frozen foods.

All of which makes fascinating reading. The only thing it proves to me is that we Canadians as a whole eat well, really well. For I recently heard that the average Canadian (whatever that is) eats one ton of food a year and that we only require a quarter of that amount.

I couldn't believe it and said so at the top of my lungs as we drove along a busy thoroughfare, almost giving the Farmer a seizure. Then we began figuring up what we two people consumed, and I began a diet the very next morning. A reducing one, that is.

We have just had a frightful fright. Darcy, four-and-one-half year's old, after being verbally reprimanded for a wrongful act, and I mean a very wrongful act, took to a hiding place, and one hour later the Farmer, his son, who is Darcy's father, Darcy's mother, sister, babysitter, hired man, and I were on the verge of panic, when he was successfully pulled from his Shangrila. His uncle was en route to join in the hunt since this is a streak we all vowed he inherited from Uncle Joel, who was called in to revisit the hiding spots of yesteryear.

The only difference was that Uncle Joel had a dog named Bullet who would and could track him down most effectively if, he had to make good his escape before he could drag Bullet into the hiding-place behind him. However, all's well that ends well, and after catching our breaths, we went about our appointed tasks.

The countryside is bright with colour now. Not the gentle colours of spring, but the vital tones of approaching autumn. Goldenrod banks the roads, the occasional tree is putting on autumn raiment. The bittersweet is orange.

For me, September is a nostalgic month. Perhaps because it is my birthday month and I think back to other times. Then I decide that the present moment is just about the best that could be.

September will bring our first fall storm and it will be different from the summer storms. The rain will fall with a clean driving force and will make a tangible wall of silver. The pond will brim over and the air will be incredibly fresh as we dash out to work in the morning.

Beautiful is the colour of the countryside, dove grey of sky, charcoal of tree trunks, the silvery skein of rain melding into a twilight for the countryside. And the fire in the grate seems especially snug as the kettle hums satisfactorily.

We stop for tea, eating very thin-sliced raisin bread and butter. Conversation is tranquil. It is not the time for controversial issues, but a time to rest the spirit, and recall pleasant things. Everyone needs such a time, and tea goes will with it.

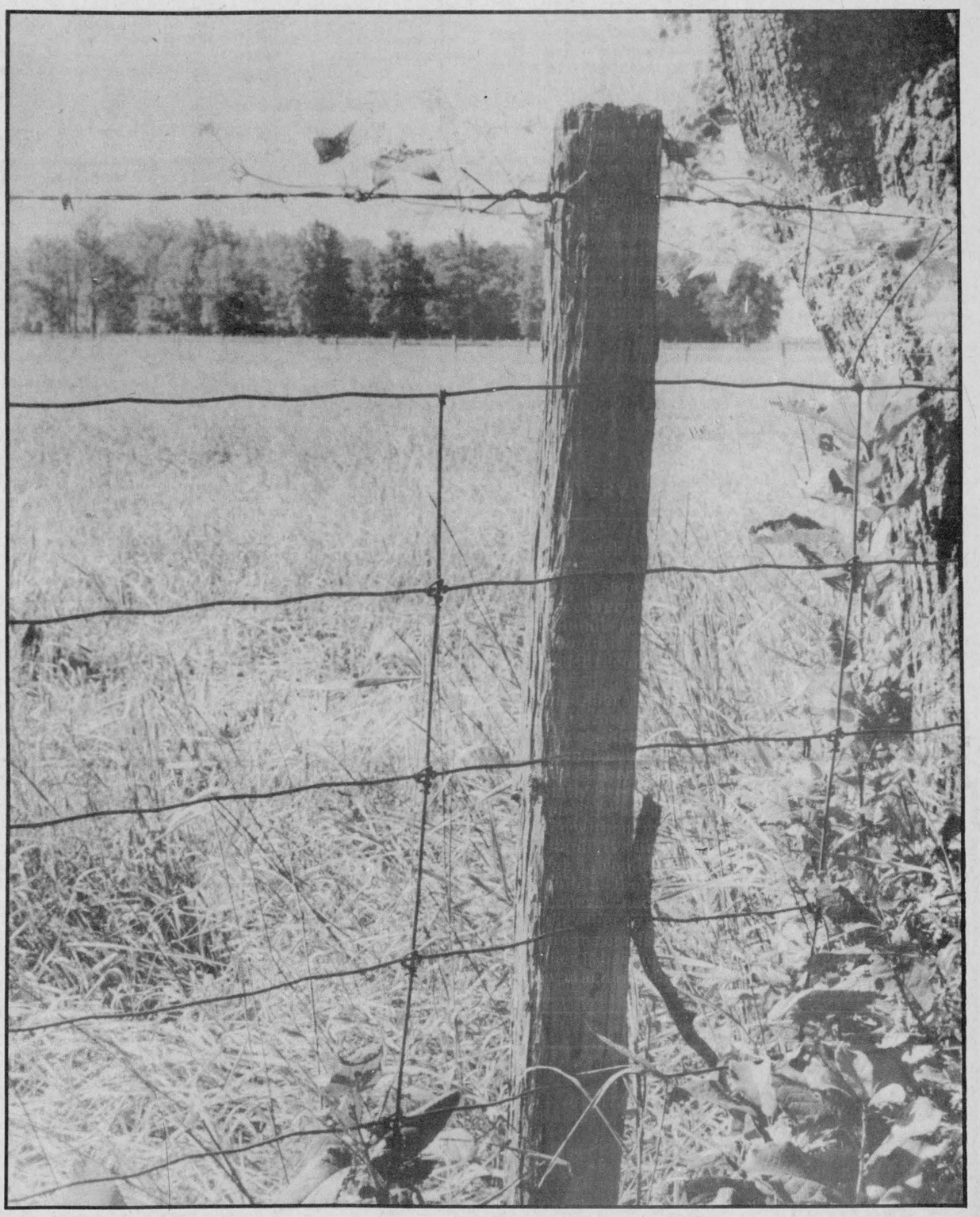

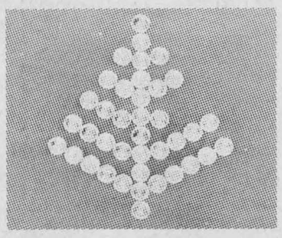

We can't help without your help.

ONTARIO MARCH OF DIMES ABILITY FUND

WORKING WITH PHYSICALLY DISABLED ADULTS.

THE RECORD EDITORIALS

Chesterville's past

41

From The Record September 4, 1941

Sunday morning listeners to Andy Clarke's CBC feature, Neighbourly News heard him tell of corn 12 feet high which he thought was a record. Will Feeley of Morewood brought a sheaf of corn to town this week and had it on display at Allison and Gillard's store. It reached the height of 14 foot, two inches as proved by the tape.

While this is outstanding, one can almost say it is typical of corn in this district of Eastern Ontario this season which is causing many farmers to erect added silage space to care for the crop.

Blood donors taken to Ottawa, on Tuesday afternoon under the auspices of the Rotary Club were Mrs. Fred Forward, Mrs. Racine, Miss Arlie Colquhoun, Narcisse Dagenais and Myles Merkley.

Wednesday, Sept. 10 will mark the beginning of the third year of Canada's participation in the war.

In acknowledgement of that fact the government, by proclamation is setting aside the period Sept. 10 to 17 as a week to honor our men in uniform and rededicate ourselves to the service of our country and our cause.

Next issue, the Record will publish its revised list of men in the Chesterville area serving in Canada's armed forces. Relatives and friends are asked to send in, not later than Tuesday, to the Record, the name, number, rank, unit and location of any person not yet listed in the Record's honor roll - or any other correction necessary to keep the roll up to date.

With ideal weather, possibly the finest in the history of the fair, the Tenth Annual Exhibition of the Chesterville and District Agricultural Society was very successful, Tuesday and Wednesday.

Yesterday, the big day when judging of livestock and horse races were the features, saw a larger crowd than last year on the grounds.

51

From The Record September 13, 1951

On the night of October 10th, the Chesterville Rotary Club is staging one of its most ambitious ventures of its 13-year old career. The committees are busy rounding up a list of contributions that will meet every wish and they will all be auctioned off to the highest bidder.

The Rotary Club has a drive each year to raise money needed to carry on its service work in the area. They are the sponsors and work with the groups that maintain Crippled Children's Work, a Blood Donor Service, the Community Playground and Park, the Boy Scouts and Cub Packs and any other service work of the community that needs attention.

The members of the Rotary Club are asking for donations to be sold by public auction in the community hall on Wed., Oct. 10 in the evening.

Anything that will sell will be more than welcome be it merchandise, vegetables, grain, poultry, eggs, little pigs, a litter of pups, calves, bull or heifer or what have you.

Every donation will help someone less fortunate.

As it does to all in the newspaper business we received our share of unsigned poison scribbles purporting to be news of great interest to the community.

Usually couched in righteous anger, the wording always means the same to the reader.

A personal spite, an underhanded attack on a good name, or some such trip is called to our attention. We are ordered to print it because we publish a newspaper. Naturally all the letters are unsigned. The intestinal fortitude required to sign the writer's name to the epistle is always lacking and while we sometimes recognize handwriting the dirty little effort is immediately consigned to the wastebasket.

This ourburst is brought on by a beaut we received this morning and it was one of several we have received of late.

Due to the ill health of J. Fred Gardiner, the Bell Telephone Company announced the appointment this week of D. Hewitt Smith as manager at Cornwall to supervise the Chesterville office.

61

From The Record September 14, 1961

Last week Avonmore races found Chesterville owned and trained horses bringing home the bacon.

Bunter's Vic, owned and raced by Ivan Merkley, lived up to his five-year reputation and picked up two firsts in the 2.22 class. George McIntosh's Minor R Togo, trained at Chesterville, crossed the wire with a second in the same class. Homestretch Doc, another locally trained horse picked up a second, fourth in Free for All.

Total return of prize money for the day to this town was over $100.

Tuesday, September 5, found Chesterville High School filled once again with students eager to start the new term, among them this novice reporter who sincerely hopes she may achieve the standards set by last year's reporter; Anne Smith.

On Friday, individual photos were taken of the pupils.

Chesterville High School Band and the majorette troup were in the spotlight on Saturday in the Avonmore Fair when they assisted in its opening.

Mr. P.G. Hewitt came to the school on Monday to practice with the junior bugle band.

This week word came from Ottawa that Miss Gladys Marcellus, popular accountant of the local branch in Chesterville has been appointed manager of an Ottawa bank branch. She is the first woman to be appointed to such a position in any bank in Canada. Her bank is the Bank Of Nova Scotia at Bronson and Holmwood.

Miss Marcellus, the daughter of Mr. and Mrs. Myles Marcellus was born near Chesterville and educated in Chesterville schools. She intended to enter the nursing profession in 1942 and entered the bank as a junior to save a little money and never left.

She progressed through the usual bank divisions always in Chesterville until in 1958 she became the first woman bank accountant in Canada.

The Ottawa branch has eight employees, the same as in Chesterville.

THE CHESTERVILLE RECORD

REGISTRATION NO. 0242
SECOND CLASS MAIL

A ST. LAWRENCE PRINTING CO. LTD. PUBLICATION

P.O. Box 368 — Chesterville — 448-2321 - 2322

Subscription Rates: $10.00 per year, within a 40 mile radius of Chesterville, $15.00 per year, outside the 40 mile radius
U.S.A. and Foreign $25.00 per year

Robin R. Morris ..... Manager
Mary MacDonald ..... Editor
Rick Ellis ..... Sports Editor
W. "Woody" Laprade ..... Advertising Mgr.
Yvonne Coyne ..... Office Manager

Member of the Ontario Weekly Newspaper Association

Letters

Fairboard says Thank you

To The Editor:

Permit me to pass comment on the success of our 50th Anniversary Fair. It was an event that we are all proud of, a noteworthy occasion where both community spirit and the country fair atmosphere were much in evidence. It is generally acknowledged that the many fine features of the fair, both new and old, were enjoyed by all.

On behalf of the directors, I take this opportunity to commend all those who, in any way, helped so willingly to put on this memorable anniversary occasion, the very many exhibitors for their faithful participation, and, the numerous spectators for their loyal support.

Chesterville and District Fair Society says "Thank-you".

Sarsfield O'Connor,
President

R. KEITH MacMILLAN, LTD.
MUELLER FRE-HEATER
BULK TANKS

SALES & SERVICES
FINCH—984-2844

VISIT
MANE-WING STUDIO
R.R. 2, Ingleside
PAINTINGS
POTTERY
SCULPTURE
Libby Peterson
Phone — 537-2685
OPEN MAY thru DEC.
JANUARY TO MAY
BY APPOINTMENT ONLY!

GORDON McINTOSH
SALES SERVICE
CRYSLER
987-2923

SURGESON ELECTRIC LTD.
SALES & SERVICE
Rewinds
Electric
Motors
Generators
& Controls

24 HR. EMERGENCY SERVICE
933-2355
1730 Pitt St.
CORNWALL

ESTD B 1905
BROWNLEE FUNERAL HOME
FINCH
AMBULANCE SERVICE
984-2234

DUVALL AUCTION SERVICE
• FARM
• HOUSEHOLD
• ANTIQUE

BRIAN DUVALL 652-4901
652-4710 or 537-2688
R.R. 2 BRINSTON
"Large or Small . . . call Duvall"

TV Towers
10' Sections
$29.95
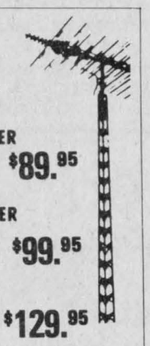
CHANNELMASTER
Fully Automatic
ROTORS $89.95
CHANNELMASTER
3610 VHF
Deep Fringe $99.95
CROSSFIRE
3672 UHF-VHF $129.95
Deep Fringe
Quantum
1160 UHF-VHF $169.95
Deepest Fringe
STEWART ELECTRIC
IGLESIDE SHOPPING PLAZA
Home Hardware
537-2733

THE RECORD CLASSIFIED ADVERTISING

For Sale

FOR SALE — Outboard motor, 9½ horsepower in excellent condition. Will take offers. Phone days, Chris 448-2321 or Evenings 774-5280. 48tfs

RAWLEIGH PRODUCTS — Also spices, shampoos, antiseptics, ointments, desserts, soap mixes, hand lotions, dish detergent, laundry soap. Punkin Shell, Chesterville, 448-2725, Monday - Saturday, 8am-9pm. 6tf

FOR SALE — DeLaval Pipeline Milkers, new and used bulk tanks, Vacuum Pumps, Pail Milkers and Other Dairy Equipment. Garry Murphy, Brinston, 652-2337. Evenings, 652-2319. 25tf

FOR SALE — Brand new fully electric portable typewriters - $249.00. Brand new standard portable models as low as $189.00. Call 448-2321 (days) or 448-2852 (evenings). 13tf

FOR SALE — 700 gal. Mueller; 2-600 gal. Mueller; 600 gal. DeLaval. H. Plante, 652-2009. 33tf

USED BULK TANKS FOR SALE — 400 gal. DeLaval 3 years old; 300 and 400 gal. Meuller; 400 gal. Zero bulk tank; Peter Babcock Ltd., Surge Dairy Farm Equipment, Finch, 984-2991. 40tf

LAWNBOY LAWNMOWERS — At discount prices. Bogart Motor Sales Ltd., Chesterville, 448-2488. 50tf

FOR SALE — Sides of Pork, $1.07 per lb. Country Meat Market, Dunbar, 448-2123. 13tf

FOR SALE — Water Softeners, Myers pumps, iron or sulphur filters, chlorinators, plumbing supplies. Garry Murphy, Sales and Service, Brinston, 652-2337. 2tf

FOR SALE — Surge pipeline milking systems, parlors, feeding systems, water treatment equipment, stand-by power supply, New and used vacuum pumps, bulk tanks, milker pails and buckets. Peter Babcock Ltd., Surge Dairy Farm Equipment, 984-2991. 51tf

FIRE EXTINGUISHERS — SALES & SERVICE — New fire protection equipment, home-farm industry. Francis Beckstead, 448-2854. 37tf

FOR SALE — Harvestore brush belt feeder, 2 years old, 105 ft. long complete. Phone 774-3418. 2-2

USED BULK TANK — 800 Gal. Surge, round tank, 2 years old with automatic wash. Peter Babcock Ltd, Surge Dairy Farm Equipment, Finch, 984-2991. 40tf

FOR SALE — Homelite Chain Saws, new and used; good stock of parts; chain on hand. Mechanic on duty. R.H. Beckstead, I.H. Parts, Sales and Service. Williamsburg, 543-2265. 46tf

USED EQUIPMENT — 3 Used true test milk meters, new style; 75+ vacuum pump; 40+ vacuum pump; 30+ vacuum pump; 2 Waikato milk meters; 4 Milker-Scope milk meters; 4 used breaker cup milkers; 6 mini cups pipeline milkers with or without shut-off. Peter Babcock Ltd., Surge Dairy Farm Equipment, Finch, 984-2991. 26tf

FOR SALE — Fall wheat - The crop that pays better than corn. George Crites, RR1, Maxville, 527-5393. 3-3

FOR SALE — 1976 Pontiac Parisienne, p.s., p.b., air conditioned, p.w., no rust. Call 448-3021. 52tf

FOR SALE — Old pot-bellied stove (station Agent); some cord wood. 987-2164. 2-2

FOR SALE — International tractor 65HP, Model 656, p.s., hydrostatic transmission, 2300 hours, excellent shape. Call 448-3021. 52tf

FOR SALE — 1976 Dodge 300 van, new body and paint, good tires, $2,200.00. Call 448-3021. 52tf

FOR SALE — Dry mixed wood, $20.00 stove cord on yard; grey sand for cement, beach or driveway, good road to pit, $5.00 yd. by trailer or truck load. Long Sault, 534-8352 or 933-4637. 52tf

CORN - FIELD CORN - 125 acres of good corn on tile drained land as high moisture silage, cob or dry shelled corn. Delivery can be arranged. Call Larry Dietrich, 774-2164. 3

FOR SALE — Special discount on lighting fixtures for new or remodelled homes. Marleau Shoes & Fixtures, Casselman, 764-5249. 3-4

FOR SALE — 100 table lamps priced to clear. Marleau Shoes & Fixtures, Casselman, 764-5249. 3-4

FOR SALE — Cedar fence posts, leage selection. Picked up or delivered. Morrisburg 543-2666. 30tf

For Sale

WATER BEDS — Factory low prices starting at $290.00. factory outlet, North Gower, Ont. 1-489-3904 or 1-238-2378. 51tf

FOR SALE — Well aged C1 Steer beef. Sides - $1.55 per lb.; Hinds - $1.80 per lb.; Fronts - $1.30 per lb. Cut, wrapped and ready for the freezer. Country Meat Market, Dunbar, 448-2123. 13tf

FOR SALE — Datsun cars and trucks. Discount prices on all new and used. Buy Now and Save... Save...Save. Bogart Motor Sales Ltd., Chesterville, 448-2488. 50tf

FOR SALE — Pioneer Chain Saws, full line in stock at discount prices. Bogart Motor Sales Ltd., Chesterville, 448-2488. 50tf

Country Meat Market
Bill Marcellus
FARMER PORK ROASTS, 10 lbs., lb. $1.25
HEAD CHEESE, Homemade, 5 lbs., lb. $1.99
SAUSAGE, Homemade, 10 lbs., lb. $1.05
CHECK AND COMPARE PRICES ANYWHERE!
448-2123
Dunbar, Ont.

FOR SALE — Frame garage and storage shed, 17'x20', metal roof, wooden door. Must be removed from property. 984-2356. Best offer. 51tf

FOR SALE — Datsun 1973, new motor, good condition, good tires, $1,000.00; cement mixed, $70.00. 987-2001. 2

FOR SALE — Quantity of heavy steel cheese factory vats, good for feeding cattle, different lengths - 10' to 18', width 3' to 4½', height 1½'. Call 443-2117. 2-3

Apples
Smyth's Orchard
652-2477
FRESH APPLE JUICE
Bring Your Own Containers
N
Hwy. 31
Williamsburg
Open 'Til Dark

FOR SALE — 4-H Wagon Dion right 16' - Allis Chalmers D17 tractor, gas, p.s., hydraulic front end loader - manure spreader 160, M-F, new apron chain - Troybilt Rototiller, 7HP. 749-2784. 4

AGRICULTURAL LAND FOR SALE — Approximately 90 acres, located in Moose Creek. Phone 538-2898. 3

FOR SALE — Attractive 2-bedroom bungalow, bright, eat-in kitchen, cozy living room with fireplace, insulated basement, closed in porch, attached garage, central air conditioner, beautiful landscaped and fenced lot. Many extras. Priced at $32,500. Contact Wallace Morris, 984-2227 representing Sauve Real Estate Ltd. 2-2

FOR SALE — Oil furnace and oil fire pool heater. Price negotiable. 448-2834. 2-2

FOR SALE — Lada 1981, 4 cyl., $4,095.00; Trans-Am 1978 - $5,795.00; Ford Granada 1975, 6 cyl., $1,295.00; Firebird 1975, $2,495.00. All safety and warranty. Call Rolly's Auto Centre, 448-3130. 2-1

Country Casuals
TAGWI STUDENTS!
REMEMBER TO USE YOUR STUDENT CARD FOR A
10%
DISCOUNT
Open Friday till 9PM
AVONMORE — 346-2306

For Sale

FOR SALE — 20x70 Hallman silo, heavy duty concrete slab, 8 years old, good condition. Phone 774-3418. 2-2

FOR SALE — Berg stable cleaner; manure stacker. Charles Millward, Lunenburg, 534-2326. 3

FOR SALE — Westinghouse stove, gold self-clean, smoked glass front, in excellent condition; 2 pairs of 2-tier beige kitchen curtains; 6 panels of white sheers; 4 pair white criss-cross curtains; 8 white blinds. Reason: Moving. Call 987-5573 after 6pm. 2-1

FOR SALE — Quilts, Afghans and knitting. 987-5487. 3

FOR SALE — 1978 Dodge Colt; 1979 Ford Fiesta; 1981 Acadian. Don Weegar Sales, 448-2644. 3-2

FOR SALE — 3-ton dump truck; garage door (7x9) standard; oil furnace, like new, Model 160; 3-ton air conditioned, all accessories. Call before 9am or after 5pm. 987-5747. 4

AL-MOR LADIES WEAR
DROP IN AND CHECK OUR NEW FALL LINE
JEANS NOW IN STOCK
VISA, PARIS & WRANGLER
BACK TO SCHOOL SPECIAL
ROADRUNNER MAC'S
$19.95
CHESTERVILLE
448-3370

FOR SALE — Registered quarter horse mare with 6-week-old chestnut filly. Must be seen. 1 mile east of Chesterville on Hwy. 43, north side. Asking $1,199.00. For further info, call Ottawa, 745-1930, Chesterville 448-2013. 3

FOR SALE — Purebred Bull Terrier, white, 10 months, excellent, temperament and family pet. Must sell, owner moving immediately. Paid $300. will sell for $200. Phone 448-3014. 2

PROPERTY FOR SALE — Island idyllic setting, Admiralty Group, Thousand Islands, Gananoque 1 mile. Three bedroom furnished cottage, wood pannelled, four piece bath, Franklin fireplace, boatport. $55,000.00. (613) 382-7987. 2

FOR SALE — Used Minolta Copier for sale or trade. Call Kingston (613) 546-9639 or 1-800-267-0971. Give message for code E43. 2

FOR SALE — Brand new Speed Queen, 7 cycle, front load dishwasher, on sale for only $399.95. (White Only). Fulton's T.V. and Appliances, Sales and Service, 448-2195, Chesterville. 2-1

USED FREEZER — Large Woods freezer, 29 cu. ft., 1000 litres in excellent working order, $295.00. 448-2766 after 6pm. 2

FOR SALE — Hitachi color television on sale now for only $629.00 (reg. $699.95) includes 20 -year warranty on all solid state parts. Get your Hitachi now! Fulton's T.V. and Appliances, Sales and Service, Chesterville. 2-1

FOR SALE — Disco speakers. 448-2645. 3

FOR SALE — Red Irish Setter pups, purebred, unregistered, $55.00. Please phone 543-2333 after 5:30 p.m. 3

FOR SALE — Used Kelvinator, self-defrosting refrigerator in excellent condition for $265.00 (White). Fulton's T.V. and Appliances, Sales & Service, 448-2195, Chesterville. 2-1

FOR SALE — 1973 Duster, 8 cyl., as is. $500.00. 984-2924. 2

FOR SALE — 2 Budgies, cage, etc., All for $15.00. 448-2258. 2-1

FOR SALE — Forage Box and Wagon, 16', like new, 12-ton, wide flotation tires. Asking price, $2,200.00. Phone 774-3418. 2-2

Notices

NOTICE — Steamex Carpet Cleaning and Machine Rentals. Francis Beckstead, 448-2854. 8tf

Notices

LEARN TAE KWON DO - Ancient Korean martial art now olympic sport. Children and adult classes Monday and Wednesday evenings, Maple Ridge Public School. Information 448-3354. 3

NOTICE — Mount Carmel House Treatment Centre, St. Raphael's offers a rehabilitative program to men and women who suffer from the disease of alcoholism. For further information, telephone 347-3867. 3-4

NOTICE — Carolyn Van Koppen is pleased to announce that her 1981-1982 Season is about to begin. Tap and modern dance are being offered for children 4 years and older; adult dance and exercise classes are also available. For information, call 989-2560 after 6pm or come to Inkerman Public School, Sat., Sept. 12 from 10am to 12 for registration. 2-2

WEDDING INVITATIONS — ANNOUNCEMENTS — ACCESSORIES — 3 distinctive lines. Custom printing. Eastern Ontario Graphics Ltd., Highway 43, By-Pass Chesterville. 19tf

RO-SHAN REG'D — All breeds - Boarding, grooming, bathing and clipping. Labrador Retriever puppies, RR4 Crysler, 987-5479. 42tf

RIVERSIDE CARPENTRY INC.
— New Farm Structures
— Additions
— Renovations
— Windows
— Insulation
— Vinyl Siding
NO JOB TOO BIG OR TOO SMALL!
HUBERT CASSELMAN
984-2553

NOTICE — For superior dry-cleaning service, drop your clothing in at Al-Mor Ladies Wear, agent for Hillary Cleaners. 52tf

GETTING MARRIED — Why not try something different? Rent our 1957 Lincoln Convertible, Royal Family tour car, chauffeur driven on that special day. For rental rates and bookings, call Keith Acres, Inlgeside. 537-2105. 3-2

NOTICE — Anyone wishing to get involved with the Jets organization in any capacity, sponsor, coach, manager, contact Mike Lecuyer at 448-3192. 2-1

NOTICE TO CREDITORS

IN THE ESTATE OF HECTOR SEGUIN

All persons having claims against the Estate of Hector Seguin, late of the Village of Berwick, in the Township of Finch, Retired, who died on or about the 12th day of May, 1981 are hereby notified to send full particulars of their claims to the under-named on or before the 30th day of October, 1981, immediately after which date the assets of the deceased will be distributed among the parties entitled thereto, having regard only to claims of which the Executors shall then have notice.

DATED at Cornwall, Ontario this 2nd day of September, 1981.

ADAMS, SHERWOOD & SWABEY BARRISTERS AND SOLICITORS
305 Second Street East
Cornwall, Ontario.

Solicitors for the Estate 4-3

CONSEIL D'EDUCATION DES COMTES DE STORMONT, DUNDAS & GLENGARRY COUNTY BOARD OF EDUCATION

INVITATION TO TENDER

Proposals will be received by Mr. R.M. Whittaker up to 4:00 p.m., Friday, September 18, 1981 for a Long Term Disability and Group Life Insurance Policy for a small number of Board employees.

Additional information can be obtained by contacting:

Mr. R.M. Whittaker
Personnel Co-ordinator
Stormont, Dundas and Glengarry County Board of Education
902 Second St., West
Cornwall, Ontario
K6H 5S6
Tel: 933-6990, Extension 276

Lucien Chenier, Chairman of the Board — Roger A. Leblanc, Director of Education 2-1

FARRIER MOBILE SERVICE — Horse Shoeing and Trimming. Now also equipped to trim cattle. Call Myrle McMillan, 448-2642, Williamsburg, Ont. 33tf

Notices

SAVE YOUR OLD FREEZER FROM HARD LABOUR — Let us slaughter, cut, wrap and freeze your beef and pork. We will smoke your bacon and ham. Earl's Meats Ltd., Chesterville. 448-2324. 11tf

R & F MASONRY
CARPENTRY DIVISION
Additions & Renovations
Siding — Any Type
Windows and Dormers
Roofing & Eavestroughing
FREE ESTIMATES
Avonmore — 346-5615
Cornwall — 938-0098

ALCOHOLICS ANONYMOUS
If you want to drink, that's your busniess. If you want to stop, that's ours. Call A.A. 774-3899 or 448-3306. For families of alcoholics (Alanon) call 448-3474. 15tf

GETTING MARRIED — Have your personal wedding story captured by an experienced photographer. We also take family, anniversary and personal photographs. Book early by calling Wayne LaPrade, Chesterville, 448-2321 days or 448-2852 evenings. 20tfs

NOTICE — Once a week for all your travel needs, call Mary and Juliet at World Wide Travel Bureau, Cornwall, 938-8720. 42tf

RUG CLEANING — Special Deep Steam Extraction. James A. Beattie, P.O. Box 621, Winchester, Ont. 774-3135. 32tf

NOTICE — Get your car, truck or van repaired and repainted now. Wayne Baker, 448-3577, Orleans Collision Ltd. 2

For Rent

FOR RENT — Apartment, half double, centrally located in Chesterville Village, $175.00 per month plus utilities. One year lease. Ask for Lorraine, 448-2454 or 774-3990. 51tf

FOR RENT — One-bedroom apartment, King St., Chesterville. Available immediately. Apply Louis Restaurant, 448-2051. 2tf

FOR RENT — One-bedroom apartment, King St., Chesterville. Available Sept. 15, $165.00 per month. 448-2488. 2tf

FOR RENT — Store space, approx. 1000 sq. ft., King St., Chesterville, formerly Dan's Shoppe. Available immediately. Apply Louis Restaurant, 448-2051. 45tf

Free

FREE — To good home, house trained white and black and white kittens, very tame. Call 448-2033. 2

Wanted

HELP WANTED — On modern dairy farm, between Winchester and Chesterville from 7am to 6:30pm. 448-2758. 2-2

WANTED TO BUY — Heifers, yearlings, 500-600 lbs., also heavier open heifers. Could use some short-bred heifers. Highest Prices. 984-2237 or 534-2514. 32tf

ARTICLES WANTED — Top prices paid for scrap metal, brass, copper, lead, batteries, radiators. I.R. Bell — Son, 840 Amelia St., Cornwall, Ont. 933-1119. 28tf

Coming Events

D.A.T.A. — Drug and Alcohol Teen Awareness will be presenting a 2nd Annual Information Day for Young People on Saturday, Oct. 3, 1981 from 9am to 10pm at the Morrisburg Community Centre. Informative Guest Speakers, Entertainment, Food, Recreation and Dancing. Registration Fee: $3.50. Watch for posters. Further information and registration forms, available through schools, business outlets and D.A.T.A. members. 5-4

CHESTERVILLE BIBLE STUDY — For all Christians - Ministry to the sick and other needs at the home of Richard Sauro, RR3 Chesterville, Tues., Sept. 15 at 7:30 pm. 448-3405. 2-1

FIFTY-FIFTH WEDDING ANNIVERSARY — The family of Floyd and Eileen Pemberton invite friends and relatives to celebrate their parents 55th Anniversary on Sat., Sept. 19 from 2-4pm and 8-10pm at the Winchester Lions Hall. Best Wishes only please. 3

Coming Events

BENEFIT DANCE — In aid of **Mark and Lila Franklin** (nee McMillan, of Berwick) to be held **Friday, Sept. 11** in **Maxville.** Music by "Brigadoons". 9pm-1am. Lunch Served. For further information contact 984-2508 or 984-2736. 2

DANCE — Sponsored by United Counties Road Dept. Employees, Matilda Twp. Hall, Dixon Corners, Sat., Sept. 19, 9-1. Orchestra: Good Tyme Country featuring Jim Connors. Proceeds toward Multiple Sclerosis. Admission $3.00 per person. Lunch served. Advance tickets available from County employees. 3-8

FIFTIETH WEDDING ANNIVERSARY — In honour of Theordore and Antonia Van Delst Sat., Sept. 12. Open house from 4-5pm and reception from 8:30pm to 1am at Chesterville Legion Hall. Best wishes only. 2

METCALFE JETS — Presents "Metagenesis", Friday, Sept. 11 Metcalfe Community Centre (ice surface). Dancing 9pm-1am. $5.00 each. Tickets available. 821-3718, 821-2020 or 826-2144. 2

ANNIVERSARY SUPPER — St. Luke's Presbyterian Church, Wed., Sept. 16, 1981, 5-8pm at Finch Community Centre. Adults $5.00, 6-12 yrs. $2.00, preschoolers free. 2-3

INTERNATIONAL PLOWING MATCH - Barrie, Ont. 2 bus tours, Sept. 28 - 30 and Oct. 1 - 3. Discount for early booking. For more information contact Stormont Tours, Avonmore 346-2063 or 933-6630. 2

AUCTION SALE — Every Friday evening 7 p.m., McHaffie Auction Hall, Hwy. 31, North, Morrisburg. Stamps, coins, antiques and collectibles. 543-2226 or 543-2523. 52tf

WEDDING RECEPTION — In honour of Mr. and Mrs. Jean Charles Landry (nee Jill Campbell), Sat., Sept. 19, 9pm, Crysler Community Centre. Band. Lunch served. Everyone welcome. 3-3

COUNTRYFEST — Winchester & District Minor Hockey presents Countryfest, Winchester Arena, Sat., Sept. 12, $15.00 per couple. Music by Rainbow Country, Toronto. Dinner 7:30pm, dance 9:30pm. Tickets available at Seaway Valley Pharmacy, Chesterville. 2

FORTIETH WEDDING ANNIVERSARY — The children of Medi and Zeta Godard wish to invite relatives and friends to join with them in celebrating the 40th Anniversary of their parents on Sat., Sept. 12, 1981 from 8:30pm to 1am at the Chesterville Community Arena. Music by Westburg Union. Everyone welcome. 2

DAY TOURS — Parc Safari and Cote Vertu Shopping Plaza, Sat., Sept. 19. Fare $21.50. Early Bird Booking by Sept. 10, $20.00. By reservation only. Bus departs Morrisburg, Ingleside, Long Sault and Cornwall. 537-2544, 933-6630 and 346-2063. 3-3

NORTH GLEN STOR MINOR HOCKEY REGISTRATION — **Sat., Sept. 12 10am-12noon and Wednesday, Sept. 16, 7-9pm at the following locations: Crysler Recreation Centre, Maxville Arena, Finch Arena. Cost: $35.00 per player or $90.00 per family. Sale of used equipment on Saturday, September 12th at time of Registration. Bring your used equipment early.** 2-2

MIXED PARTY — In honour of Suzie Horan, daughter of Mr. and Mrs. John Horan and Keith Dingwall, son of Mr. and Mrs. Ford Dingwall, Friday, Sept. 11, 1981, Towne Line Motor Hotel, Cornwall. Everyone welcome. Music D.J. 2-1

CHARTER TRANSPORTATION — Group of 2-102 people. Brannen Bus Line Limited, Chesterville. 448-3325 or 448-2455. 33tf

FALL MEETING — Winchester Curling Club Annual Fall Meeting, Tuesday, Sept. 15, 1981, 7:30pm at the Club. 2-2

DEDICATION SERVICE OF MEMORIAL MONUMENT — At site of former Elma United Church, 2pm. Sunday, September 13, 1981. Bring lawn chairs. 2

BUS TOUR: INTERNATIONAL PLOWING MATCH, BARRIE — Three Days, September 29 - October 1, with transportation, admission to the match, 2 nights' accommodation and 2 breakfasts, also general sightseeing included in the fare. $80. per person twin. Call or visit Dundas Tours, Iroquois, 652-2005. Evenings call, 657-3168. 3-2

ANNUAL HARVEST SUPPER — St. Bernard's Parish, Sunday, Sept. 27, 4-8pm. Finch Community Centre. Adults $5.00, students $2.50, preschoolers, free. 4-3

FALL RUMMAGE SALE — Trinity United U.C.W. will hold a Fall Rummage Sale Friday, Sept. 18 from 1:30-3:30 in the Church Dining Hall. Everyone welcome. 3-2

ANNUAL TURKEY SUPPER — Our Lady of Grace - St. Pius X parishes annual Turkey Supper, Sunday, Sept. 20, 4pm until all served. Adults, $5.00, Children under 12 - $3.00. Our Lady of Grace Church Hall, Ingleside. Continuous servings buffet style. 3-2

REGISTRATION — 1st Tagwi Beavers, Cub and Scouts will register at Tagwi High School, Monday, Sept. 14 from 7-8pm. Boys must be 5 years of age to register. Fee $7.50. 2

WEDDING RECEPTION — Mr. and Mrs. Maurice Montreuil and Mrs. Marcel Lafrance wish to invite friends and neighbours to an open wedding reception following the marriage of their children Liette and Roger on September 12th at Crysler Community Centre. Good Orchestra. Lunch served. 2

THANKSGIVING TOUR - Pittsburg, Wheeling West Virginia, October 9th - October 12th. $199.00 per person, twin accommodation - Canadian Funds; 195.00 per person, triple accomodation - Canadian Funds; $189.00 per person, quad accommodation - Canadian Funds. Tour includes - bus transportation; 3 nights lodging, Mariott Inn (Incity Resort); Country & Western dance in ballroom, turkey meal included; sightseeing of Wheeling; Dog Races; 4 hours shopping trip; Ticket to W.W.V.A. Country Jamboree; Wine and Cheese Party; Chance to win 1 free trip to Nashville at Easter. Bus departs from local area. For further information contact, Frank's Tours, Box 606, Morrisburg, Ont. Phone 543-3444 (office) 535-2888 (after hours). 5-6

WEDDING RECEPTION — Mr. and Mrs. Robert Nugent and Mr. and Mrs. Delburn Baker wish to invite friends and neighbours to an open wedding reception following the marriage of their children, Suzanne and Wayne on Sept. 19 at Finch Community Arena from 9pm-1am. Music by Westburg Union. Everyone welcome. 3-2

WEDDING RECEPTION — In honour of Mr. and Mrs. Gregor McRae (nee Marilyn Sabourin), Sat., Sept. 12, 9pm-1am. Moose Creek Community Hall. Music by Northfield. Everyone welcome. 2-1

MIXED PARTY — In honour of Brenda Thompson and Noel Lalonde, Friday, Sept. 18, 1981, 9-1, Crysler Community Centre. Blaine's Disco. $2.00 per person. 3

All forms of classified advertising - Births, Deaths, For Sale, Cards of Thanks, In Memoriams, Coming Events, Engagements, etc. - are on a **CASH BASIS ONLY** and are charged at the rate of 10 cents per word with a minimum charge of $2.00. Box numbers for confidential replies are available at an extra charge.

The Chesterville Record will accept photos and write-ups of 50th and 60th wedding aniversaries **FREE OF CHARGE.** Photos of other anniversaries will be published but only as paid social announcements. There will be a $7.00 minimum charge for the photo and a write-up of not more than 125 words. If the write-up exceeds 125 words, it will be charged at the rate of 10 cents a word for each word over the 125 maximum.

Wedding photographs and write-ups brought in within three weeks of the event will be published **FREE OF CHARGE.** Write-ups must not exceed 200 words. There will be a minimum charge of $7.00 for wedding photo and articles if brought in more than three weeks after the event.

All photographs must be of professional quality, black and white.

Deadline for word classifieds is **2pm** on the Tuesday preceding Wednesday publication.

call: 448-2321 448-2322

Auction Sales

PUBLIC AUCTION
LIVESTOCK, FARM MACHINERY & DAIRY EQUIPMENT
1 Mi. South of and first road east of Mountain Station. Watch for Auction Signs.
SAT., SEPT. 19
11:30 A.M.

Livestock — 50 head of Holstein cattle, some purebreds, consisting of: 27 mature cows bred for year round lactation (15 of these are purebred); 4 bred first calf heifers, due Jan. and March (2 are purebred); 5 open heifers, breeding age (3 are purebred); 13 Holstein heifer calves from 4 months - 9 months old (6 are purebred); service age purebred bull sired by Roybrook Starlite, Dam: B.C.A. 203-208; Cattle are pregnancy checked and are brucellosis free. Livestock sells at 2:30 p.m. This is a well uddered young herd of cows.

Machinery — Leyland 272-4 tractor, 4-wheel drive, with heavy duty quick attach loader, like new, 700 hrs.; Int. B 250 diesel tractor; Bush Hog disc, 14 ft. hyd. with sprayer kit; Knever-land plow, 3-furrow, 16" bottoms, automatic reset, like new, 3-pt.-hitch; Int. 10 Grain Seeder, 16 run with fertilizer box; Kongskilde cultivator, 3-pt.-hitch, 12 ft.; Calsa Sprayer, 200 gal with 26 ft. booms, 3-pt-hitch; Hesston PT10 hay bine, 9 ft. cut; Int. 46 hay baler; Massey Harris 36 side rake; Pipe Hay elevator, 32 ft., with motor; heavy duty hay wagon with new 20 ft. rack; bale stooker; bale buncher; Gehl Forage box, 16 ft. with flotation tires; New Holland 717 Forage Harvester with 1 row head; New Holland Super 23 forage blower with blower pipes and hood; Int. 175 Manure Spreader with beater; land roller; Massey F. scraper blade, 3-pt.-hitch; Grain Auger, 18'x6'; 2 steel feed troughs; tube grain dryer; cattle clippers; some tools; electric fencers.

Dairy Equipment — DeLaval pipeline for 40 cows, 1½" glass line with 3 electric pulsator units and vacuum pump; DeLaval oval type bulk tank, 2038 litre cap.

Household — A few household items including: 2 old rockers; chesterfield; beds; miscellaneous items.

TERMS — CASH
PROP.
Doug Ransberry
AUCTIONEERS
Carson Hill 821-2946 — **Stewart James** 821-2784
2-1

AUCTION SALE
2½ miles east of Carlsbad Springs, Ont.
SAT., SEPT. 19
1 P.M.

White tractor, 4-wheel drive; David Brown tractor 990 with loader; White 5-furrow plow; Norcan 3-furrow plow; White cultivator, 21 ft.; Turnco corn cultivator 4-row (new); Rotary cutter, 6 ft., 3-pt.-hitch; Western harrow on wheels; Kongskilde cultivator, 15 ft.; John Deere 7000 corn planter, 4-row; White 4-row corn air planter with monitor; Blade 3 p.h.; tilting implement trailer; ¾ ton Chev pickup truck; ¾ ton Dodge window van; numerous other items.

PROPRIETOR
Norman Jasmin
Vars, Ont.
835-3187

AUCTIONEER
Norman Rivington
2-1

AUCTION SALE
FARM MACHINERY & HOUSEHOLD EFFECTS
Having sold the farm, there will be sold by Public Auction 3 miles south of Winchester Springs or 2½ miles north of Williamsburg on highway 31. Turn east on Hess Road, ½ mile.
SAT., SEPT. 12
Commencing at 12 Noon

Massey Harris 44 tractor, good condition; International Super W4 tractor, good condition; Massey Ferguson 10 Hay Baler; Massey Harris Side Rake; John Deere Double 16 trailer disc; International 17 tooth cultivator; McCormick 15 run grain drill; International Manure Spreader; New Idea Manure Spreader; 32' Pipe Hay Elevator with motor; International 7' cut hay mower, 3 pth.; Massey Harris 3-furrow trailer plow; 2 rubber tired hay wagons with racks; steel wheel wagon; set of 4 section drag harrows; fanning mill; 3 farrowing crates; 12 ft. cedar strip boat with oars; 12 ft. aluminum boat with 5 h.p. Chrysler motor; 33 can Unico Bulk Tank; 2 single unit DeLaval milker pails; stainless steel strainer and pail; Cascade hot water tank; DeLaval stainless steel sink; 1¼ inch magnetic line for 24 cows; Choreboy milker pump; milk house heater; pail racks; shell fogger; vice; log chains; crowbars; shovels and forks; 2 sets of blocks and pulleys; Lombard chain saw, pipe wrenches; cow clippers; ball peen hammers; 10 8-gallon milk cans; feed barrels; 30 gallon milk can; 2 watering tanks with floats; quantity of cedar posts; pony saddle and bridle; bale forks; gas tank and pump. **Household Items** - Woods 22 cu. ft. deep freeze; International fridge; china cabinet and buffet; small electric organ; steel bed with brass trim; box stove; numerous other articles.

TERMS — CASH
PROPRIETOR
Dalton Barkley
448-2249
AUCTIONEER
Harold Ball
448-3161

Note: Auctioneer or Owner not responsible for accidents. 2-1

Wanted

HELP WANTED — Production manager for central web newspaper plant. Should have extensive press experience, preferably Goss Community. Darkroom, composing experience an asset. H. Bowes (403) 986-2271, Leduc, Alberta. 2

HELP WANTED — Experienced reporter with vehicle prepared to take over as editor of community newspaper. References. Duties include layout, paste-up, make-up with full staff assistance. Also cub reporter to train in all aspects of newspaper. Write Box 1126, Espanola, Ontario. PoP 1Co before September 15, 1981. 2

WANTED TO BUY — Beef Hides. Earl's Meats Ltd., Chesterville, 448-2324. 16tf

HELP WANTED — Earn extra money. Show beautiful Christmas cards and gifts to friends, neighbors, relatives. It's easy and profitable. No experience needed. Write today for free, colourfully illustrated catalogue and information. Monarch Cards and Gifts, 217 Cannon, Hamilton. L8N 3K3 or phone (416) 527-3891. 2

BUSINES OPPORTUNITIES — Earn Money! Save Money! Learn Income Tax Preparation at home. For free brochure, no obligation, write U & R Tax Schools, 118 Roxborough Drive, Toronto, Ontario. M4W 1X4.

LIVESTOCK WANTED — Registered Holstein heifers to freshen the end of October. Must be free listed. No test. September delivery. See Mac Thompson, Chesterville, 448-2585. 2-2

RIDE WANTED — To or near corner of Freiman and Rideau Sts., Ottawa. Call 448-3161. 3-2

WANTED — Grade Holstein springing heifers for export. Phone 984-2027 after 6pm, Saturday or later. 3

WANTED — To buy BEEF HIDES. Higher prices paid. Call Ed Hartle, 346-5961. 25tf

Yard Sales

GARAGE & YARD SALE — Sat. & Sun. 12 and 13, 10am-8pm. Dishes (quilts) handmade crafts, clothing, numerous other articles. 3 miles west of Crysler. 2

YARD SALE — Sat. and Sun., Sept. 12 and 13, 9am-5pm, 19 Church St., Chesterville. 2-1

YARD SALE — Sat. and Sun., Sept. 12 and 13 at 41 and 49 Queen St., Chesterville. Multi-family sales. Snowblower, craft table, dishes, etc. 2

In Memoriams

IN MEMORIAM

JOHNSTONE — In loving memory of a dear son, Frank, who passed away September 11, 1976.
When links of life are broken
And loved ones have to part
It leaves a wound that never heals
And an ever aching heart.
Sadly missed by Mother, Ada Johnstone
2

IN MEMORIAM

McLAUGHLIN — In loving memory of a dear wife, mother and grandmother, Gladys McLaughlin, who passed away Sept. 9, 1980.
Oft and oft our thoughts do wander
To the grave not far away
Where we laid our dear mother
Just one year ago today.
Ever remembered by John McLaughlin, Pat and Pete Monast & Family Gordon and Evelyn McLaughlin & Family
2

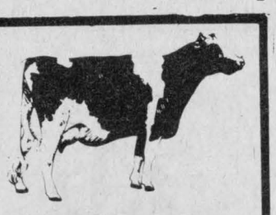

ATTENTION FARMERS
WE PICK UP YOUR DEAD, SICK AND DISABLED COWS AND HORSES
PROMPT SERVICE
CALL COLLECT
HERB LOUCKS
WINCHESTER: 774-6916
Or
MACHABEE ANIMAL FOODS LTD.
ST. ALBERT
987-2818 (LOCAL)
1-800-267-7178 (LONG DISTANCE)

Glenhaven sweeps Guernseys

NEWINGTON (Staff) - Glenhaven Farms, operated by Rhod and Tom MacGregor of Morewood swept the Stormont County Guernsey Show taking the Premier Exhibitor, Premier Breeder and Grand Champion awards last Saturday.

Glenhaven showed the number one senior heifer followed by Leslie McEwen of RR1, Kars.

Harry Nooyen and sons, Russell, placed the first intermediate heifer followed by a Glenhaven animal.

The Nooyen herd remained in first for their junior heifer, again followed by Glenhaven Farms. The two retained that order for the Junior and Reserve Junior Champion.

Glenhaven Farms took the top two placings in the two-year-old class.

The number one three year old was a Glenhaven entry followed by a Williams Farm entry.

The Williams entry topped the four-year-olds followed by Harry Nooyen and sons.

The five year olds' red ribbon went to the Nooyen entry and Glenhaven Farms picked up a second in the class.

Glenhaven Farms topped the field in the aged cow class with the Williams entry placing second. The two farms retained that placing in the best udder class.

Glenhaven Farms showed the number one breeders' herd followed by Harry Nooyen and sons.

Salad bar makes easy entertaining

(Special) - Entertain the easy way by serving an Ontario salad bar, say marketing specialists at the Ontario Ministry of Agriculture and Food.

Prepare separate bowls of fresh Ontario salad vegetables for guests to serve themselves. A varied selection featuring different colors, tastes and textures will make the salad bar all the more appealing.

Be sure the vegetables are fresh and crisp, and keep them cool. Choose from a bountiful selection of Ontario vegetables to provide an interesting array.

Create an enticing salad bar from these summer salad vegetables; green and wax beans, lettuce, broccoli, mushrooms, cabbage, bunching onions, carrots, green and red peppers, cauliflower, radishes, celery, spinach, cucumbers, bean and alfalfa sprouts, salad greens, tomatoes.

Add more interest and staying power with bowls of bite-size cooked or processed meats and poultry, hard-cooked eggs, pickles, cheeses and cooked kidney beans or white beans.

In Memoriams

IN MEMORIAM

ARMSTRONG — In loving memory of a dear husband, father and grandfather, Robert Armstrong, who passed away on Sept. 10, 1978.
The mdinight stars are shining,
Upon your silent grave
Beneath it sleeps the one we love
And the one we could not save.
Ever remembered by Wife, Sadie
Son Rae and his wife, Anne
Granddaughters Kim and Carla
2

Cards of Thanks

CARD OF THANKS

I wish to extend my sincere thanks to relatives and friends for cards, visits and gifts while I was a patient in Ottawa Civic Hospital. Your kindness will always be remembered.
Leonard Moran
2-1

THANKYOU

AL-MOR Ladies Wear and LOTS FOR TOTS would like to express a sincere "THANKYOU" to the models who did such a fine job at the Chesterville Fair Fashion Show. 2

CARD OF THANKS

Better late than never is this card of thanks to my many friends, neighbours and family for all their kindness and thoughtfulness shown to me since last March. Special thanks for your cards, letters, visits, phone calls, flowers and food. Your many acts of kindness were deeply appreciated.
Lydia Pettit
2

CARD OF THANKS

We would like to thank our friends, neighbours and relatives for the many showers and wedding gifts recently received. It is very much appreciated and has helped to make our house a home.
Tom and Janet MacGregor
2-1

CORRECTION

The Truck Clearance ad for Healy Motors, Cornwall, which ran in last week's Record should have read $6,295.00 and not $6,200.00. We are sorry for any inconvenience this might have caused.
The Chesterville Record

SOUTH STORMONT MINOR HOCKEY ASSOCIATION

1981-82 REGISTRATION
SAT., SEPT. 12
& SAT., SEPT. 19
10AM-2PM
Centennial Arena Long Sault
$22.00 PER PLAYER

(Players registering after Sept. 19, will not be eligible to play until Dec. 31.)

Anyone interested in coaching is requested to complete an application form at the above time and place.
Members of the management committee of the association will be available to provide information regarding 81-82 season.
3-2



Paint your wagon

Laura Rutley placed second in the five to eight-year-old class of the bicycle and tricycle decorating contest held in conjunction with the Stormont County Fair last weekend. First in the pre-school class went to Ronnie Zeran. First in five to eight years was Todd McGillivray and first in the nine and over class was Sheryl Wert.

- staff photo -

SUNDAY SERVICES

CHRISTIAN REFORMED CHURCH
Williamsburg
SUNDAY, SEPT. 13, 1981
Morning Service — 9:30 A.M.
Evening Service — 7:30 P.M.
All who read this are invited to worship the Lord with us.
May 1982

ADVENT CHRISTIAN CHURCH
Sandtown
Rev. Robert Rathburn
SUNDAY, SEPT. 13, 1981
Service — 7 P.M.
"I was glad when they said unto me, Let us go into the house of the Lord."
EVERYONE WELCOME
August 1981

UNITED CHURCHES
Chesterville - Morewood
Minister: Rev. L.M. Ferguson
SUNDAY, SEPT. 13, 1981
Morewood - 9:30 A.M.
Chesterville - 11 A.M.
EVERYONE WELCOME
December 1981



CHESTERVILLE CHRISTIAN FELLOWSHIP CHURCH
Asst. Pastor: N. Lukach
448-2084
SUNDAY, SEPT. 13, 1981
10 A.M.
Christian Education Hour
(For All Ages)
11 A.M.
Neville Ally
8 P.M.
Neville Ally
8 P.M. Wednesday
Prayer and Bible Study
EVERYONE WELCOME
May 1982

PRESBYTERIAN CHURCH
Dunbar
SUNDAY, SEPT. 13, 1981
Worship Service - 9:30 A.M.
EVERYONE WELCOME
April 1982

HOLY TRINITY ANGLICAN CHURCH
Rev. J.D.A. Dobson
774-2236
SUNDAY, SEPT. 13, 1981
10 A.M.
Parish Harvest Festival
Please bring canned goods.
March 1982

PRESBYTERIAN CHURCH
Morewood
St. Andrew's, Chesterville
Minister: Bert de Bruijn
Phone: 448-2156
SUNDAY, SEPT. 13, 1981
Morewood
11:15 A.M. - Sunday Worship
Sunday School
Chesterville
9:45 A.M. - Sunday Worship
11:00 A.M. - Sunday School
Come Expecting
Leave Rejoicing
May 1982

ST. MARY'S CATHOLIC CHURCH
Chesterville
Pastor: Rev. J. Appelman
SUNDAY, SEPT. 13, 1981
Holy Mass
Saturday - 7:30 P.M.
Sunday - 9 & 11 A.M.
Weekday - 9 AM.
September 1981

Real Estate

SAUVÉ REAL ESTATE LIMITED
ALEXANDRIA (613) 525-2940

ROXBOROUGH TOWNSHIP

Concession 5 — Hobby farm, 50 acres, ½ tillable, balance bush. Large barn, silo, attractive 6 bedroom, 2 storey home. Could easily be adapted to bed & breakfast tourist accommodation. MLS.

Concession 2 — Vacant land, 90 acres, mostly clear, 1 mile to Hwy. 138. MLS.

OSNABRUCK TOWNSHIP

Concession 7 — Country solitude, well maintained, 2 bedroom mible, set attractively at the back of a 3 acre lot. MLS.

Concession 6 — Land, 34 acres, all cleared and fenced, large barn for storage. MLS.

FINCH VILLAGE

Nelson St. — Compact 2 bedroom bungalow, an enclosed porch, attached garage, oil heat, central airconditioned, artistically landscaped garden area. Many extras. MLS.

LANCASTER TOWNSHIP

Concession 3 — Complete dairy farm, 120 acres, all tillable. Barn ties 62 head plus 6 box stalls, 2 silos, full line of machinery and equipment. DeLaval pipeline, 78 Ayrshires, 120,000 litre quota. Renovated 5 bedroom home. MLS.

Concession 8 — Complete dairy farm, 185 acres, all tillable, barn ties 62 head, plus 4 boxstalls, 2 silos, pipeline milker, machinery and equipment. 74 Holsteins, 260,000 litre quota, attractive 3 bedroom home. MLS.

Concession 9 — Complete dairy farm, 250 acres, 140 tillable, balance pasture and bush. Barn accommodates 70 head. 1 silo, full line of machinery, 50 holsteins, Montreal butterfat quota. Older 3 bedroom home. MLS.

CORNWALL TOWNSHIP

Concession 7 — Hobby farm, 40 acres, mostly wooded, executive ranch 4 bedroom bungalow, nicely landscaped lawn, in-ground pool, large separate insulated building, paved circular driveway. MLS

Concession 5 — Vacant land, 25 acres, large cedar bush, fronts on Post Road, beautiful building site. MLS.

WALLACE MORRIS **FINCH — 984-2227**

Real Estate

JOHN A. ALLISON REAL ESTATE BROKER
MORRISBURG, ONT. PHONE 543-2044
RESIDENCE - 543-2989

KYLE DRIVE, MORRISBURG — 1½ storey, frame older home with detached garage on lot 60x125. 3 bedrooms, kitchen, living room, large foyer, 4 pc. bath. Asking $42,500.

WILLIAMSBURG — 2 storey frame, 4 bedroom older home. 1½ baths, kitchen, living room, dining room, utility room and storage room. Closed in porch on second floor. Open front veranda on first floor. Asking $39,500.

IROQUOIS AREA — Large 4 bedroom, 1½ storey home with 2 car garage, on 4.8 acre lot. Wall to wall carpet. Many extras. New well and septic system. Family room with fireplace. Pantry and laundry toom off kitchen. Reduced to $55,000.

LAND — Choice building lots, wooded and arable land to suit your needs. Give us a call.

WE HAVE CHOICE BUILDING LOTS IN TOWN AND COUNTRY, AND BOTH WOODED AND ARABLE ACREAGE TO SUIT YOUR NEEDS. GIVE US A CALL!

SALES STAFF
Dale Beckstead 535-2103
Rita Michielsen 652-2491
Ian McColl 543-3136

LEON MARCELLUS
CHESTERVILLE • 448-2444

Real Estate

Century 21
McIntosh & Proulx REAL ESTATE LIMITED member broker
504 MAIN ST., WINCHESTER **774-3990**
1741 ST. LAURENT BLVD., OTTAWA **523-8020**

R385 $43,000.00 — Well built 2 storey older home with beautiful woodwork on treed 1 acre lot on edge of Morewood. **Tony Welland, 984-2273.**

R440 $35,500.00 — 34 Hummel St., Chesterville, 3 bedroom bungalow nearby to Nestle. Oak kitchen cupboards, fenced 16'x32' inground pool. Immediate possession. **Larry Stevens, 448-2875.**

R484 $32,000.00 — 2 bedroom bungalow, completely renovated inside and out, appliances included, spacious kitchen and living room, quality broadloom and drapes. **Al Loynachan, 346-2036.**

L155 $40,000.00 — 98 acres, south of Chesterville village, approx. 30 acres mixed bush. $10,000 down owner will hold balance at 14 per cent. **Lorraine Lefebvre, 448-2454.**

L99 $7,500.00 — Lot near Chesterville.

L64 $9,900.00 — Winchester Village, lot with water & sewage.

L144 $60,000.00 — 30 acres half cleared, half bush, creek runs through.

L169 $19,500.00 — 50 acres wooded, Williamsburg Township. **Irwin Holmes 774-2434.**

9 a.m. to 8:30 p.m.
Monday to Friday
Sat. — 9 a.m. to 3 p.m.

SALES STAFF
Lorraine Lefebvre — 448-2454
Larry Stevens — 448-2875
Al Loynachan — 346-2036
Irwin Holmes — 774-2434
Tony Welland — 984-2273

NORTH AMERICA'S NUMBER 1 TOP SELLER, CENTURY 21™



Strutting style

The C. Smith and I. Cleland entry displays the winning form that took first place for them in the light draft class at the Stormont County Fair heavy horse show. The duo went on to complete their win with the six horse hitch class.

- staff photo -

The transformation of Camp Kagama complete

by Sue Kennedy
Camp Director

On Aug. 25, 26, and 27 Chesterville, Winchester and Morewood Brownies joined packs for a camp holiday. It was held at Camp Kagama on Morrison Island just east of Morrisburg.

Camp Kagama consists of a dining hall and kitchen, craft hall, washrooms and eight neat little cabins all set in a semi-circle overlooking the St. Lawrence.

By 9am Tuesday, after campfire, sing-song and "mug up", the 39 girls and six cabin mothers settled in for the night. After approximately 25 trips to the washrooms a hush finally fell over Camp Kagama.

Wednesday morning was greeted by the rumblings of 39 empty tummies. Thanks to Mrs. Helen Wells, who organized food purchasing and menus, these empty tummies were soon satisfield.

Our camp was very conscious of Canada's Food Rules and as a result so called 'junk food" was almost non-existent. Many local parents helped us achieve this goal by donating fresh produce from their gardens.

Flag raising was followed by hikes, crafts, games and swimming Our waterfront supervisor, Lorraine Hutt, organized a buddy system and explained safety rules effectively so that swim periods were fun and also accident free.

She also was a good sport about helping with dirty dishes and lending eight colorful toe prints for a scavenger hunt. Thanks Lorraine!

At campfire Wednesday night we were treated to imaginative skits and songs. I am always amazed at the masterpieces that are created by a few bits of paper, a few odd pieces of clothing and 39 keen little minds.

Our campfire was a real treat thanks also to Amanda and Cynthia Whetter who dutifully came each evening to construct and supervise the actual fire.

Wednesday night saw fewer trips to the washrooms as everyone was exhausted from the days events. Even Mrs. Marcellus, Mrs. Weldrick, Mrs. Mallon, Mrs. Smirle, Laura Hess and Darlene Jennings, our cabin mothers needed no lullabyes to put them to sleep.

Thursdays events brought a scavenger hunt, crafts, swimming and a treasure hunt. The treasure hunt was our piece de resistance beautifully laid out by Mrs. Catherine Whetter and enjoyed by Brownies and Cabin Mothers alike.

By 6:30pm everyone was packed and ready for home eagerly waiting to tell Mum and Dad about their experiences at Camp Kagama.

Our nurse, Mrs. Jennifer Gregoire, handed in her report. I read it, and realized how fortunate we had been, our major cases being a few scratches requiring bandaides and a few cases of homesickness requiring TLC.

By 8:30pm Camp Kagama was once again the quiet serene setting that had greeted me two days ago.

However, I couldn't help but think that each little cabin had somehow captured a few of the giggles, songs and laughter of 39 neat little Brownies.

Finch WI opt for kindness

FINCH (Special) - Mrs. Velma Rombough was hostess to Finch Women's Institute at the September meeting held a few days early because of Newington Fair.

The president, Mrs. Meryle Dame presided, assisted by Mrs. Duart MacLean for the opening excercises.

The roll call was "Should a person be critical and blunt or tactful and kind?" In keeping with the W.I. motto "Let us not forget to be kind", most members thought we should be tactful and kind.

In a letter read from the Ontario president Mrs. Hiepleh for a donation of $1 per member for Adelaide Hoodless fund it was voted to send $25 from the treasury.

Eastern Area Convention is to be held Oct. 13-14 at Talisman Inn, Ottawa. Mrs. Meryle Dame was appointed as delegate and the alternate to be decided later.

We were pleased to have an invitation to Avonmore on September 15 to hear Dr. Rae speak on "Diabetes".

A workshop food for all seasons will be held at Avonmore on October 6. Mrs. Donald Casselman and Mrs. Dame are to be leaders from Finch W.I.

Mrs. Beryl Crawford conducted an amusing contest on "Food for Thought". It was won by Maria Dingeman.

Leitha Casselman gave a reading "What Counts". It's not what we know but what we are like inside, no matter how we may appear to others.

Fay Beckstead first in Newington fruit class

NEWINGTON (Staff) - In the Fruit Class at the Newington Fair Fay Beckstead of Newington garnered the Most Points winning a Special award.

Other winners were:

-McIntosh apples, Fay Beckstead

--snow or Fameuse apples, Fay Beckstead

-Wealthy, Fay Beckstead

-Standard variety, Fay Beckstead

-Any preserving Crab, Fay Beckstead

-Muskmelon, Donald MacLean in first and Fay Beckstead, second.

-Watermelon, Donald MacLean

-Citrus, Fay Beckstead

-Fruit Special, Fay Beckstead

Specials:

-Winner of number six, Fay Beckstead

-winner of number nine, Donald MacLean

Personals

(Special) - The Rev. E. Earle Eaton spent last week at Presbyterian Music Camp at Golden Lake. He called on friends in Eganville and Petawawa. Sunday morning he was guest preacher at his former charge, St. Matthew's Lutheran, in Cornwall. In the evening he rendered a vocal solo at the service at the Chesterville Christian Fellowship.

FULTON BROS. LIMITED
Hours: Tues. - Sat., 8 - 6 p.m. Fri. - 8 - 9p.m.

HOME HARDWARE CENTRE
Home Hardware
Better Living Starts at Home
448-2345

HITACHI
TV & APPLIANCES
Sales & Service
448-2195

THIS WEEK'S SPECIAL
TRADE IN YOUR OLD REFRIGERATOR NOW ON A NEW SELF-DEFROSTING ONE BY
WOOD'S or CANADIAN GENERAL ELECTRIC
PRICES STARTING AS LOW AS $488.00
FOR A G.E. 14 Cu. Ft. DIAL DEFROST!

FARM FRESH PRODUCE

Product of Canada
Canada No. 1
Potatoes
10 lb bag
1.17

MARCHES M/M FOODMARKETS

Product of U.S.A.
Canada Fancy
Bartlett Pears
lb .57

MacIntosh Apples
Product of Canada
Canada Fancy
3 lb bag
1.47

Maple Leaf 1 lb pkg Skinless Wieners 1.49
Maple Leaf 500 g pkg Sliced Side Bacon 1.99
Maple Leaf By The Piece Only Bologna lb 1.29
Maple Leaf Store Sliced Cooked Ham lb 2.79
Maple Leaf Store Sliced Chicken Loaf lb 1.79
Maple Leaf Store Sliced Delicia Loaf lb 1.99

Canada Grade "A" 5 to 7 lbs Fresh Roasting Chickens lb 1.29
Back Attached Fresh Chicken Legs lb 1.35
Back Attached Fresh Chicken Breasts lb 1.45

Canada Grade "A" Under 4 lbs Fresh Frying Chickens lb 1.09
Freshly Ground Regular Ground Beef lb 1.29

Top Valu Fancy Kernel Corn 12 fl. oz. tin 2 for .89
Kraft Dinner 225g pkg. .39
Kleenex Assorted Colours Two Ply Facial Tissue Pkg. of 200 .79

Fleecy Fabric Softener 3.6 L cont. 2.59
BOUNCE FABRIC SOFTENER PKG. OF 40 2.79
Sunlight Powdered Detergent 3L pkg. 1.69

TIDE POWDERED DETERGENT 6L. BOX 3.69
Cremex Margarine 1 lb pkg. .59
Five Roses White Enriched All Purpose Flour 2.5 kg. bag 1.78

Fascination White Bread 24 oz. loaf (Ontario stores) .59
Weston's Chocolate Swiss Rolls pkg. of 4 .89
Brookpark Frozen Assorted Varieties 11 oz. box Dinners 1.19

Zip 25 oz. tin Dog Food 2/.89
Donald Duck Unsweetened Orange Juice 48 fl. oz. tin 1.49
Four Star 6 oz. tin Solid White Tuna 1.39
Laura Secord pkg. of 4 Assorted Varieties Puddings 1.39

McCain Frozen Assorted Flavours Deep & Delicious Cakes 18 oz. box 1.69
Allens Orange, Apple, Grape or Fruit Punch Drinks 48 fl. oz. tin .79
Kraft French, Italian or Thousand Island Salad Dressing 250 ml btl. .69

BIG BIG Deals
SEPTEMBER 14, 15 & 16 ONLY!
ALL NEW 1981 FORD PICKUP TRUCKS IN STOCK ★ $99.
HEALY CORNWALL
LINCOLN • MERCURY • FORD TRUCKS
933-4117
★ OVER CURRENT FACTORY INVOICE

M L CERAMICS
World's Greatest Hobby
Is now accepting students for day & night classes
STONEWARE — PORCELAIN & CERAMIC
Over 2,000 pieces to choose from!
MOOSE CREEK 538-2805

METCALFE JETS
PRESENTS
METAGENESIS
FRI., SEPT. 11
METCALFE COMMUNITY CENTRE
(ICE SURFACE)
DANCING 9PM-1AM
TICKETS $5.00
AVAILABLE AT DOOR

ONTARIO HOCKEY LEAGUE
Cornwall
ROYALS JUNIOR HOCKEY
EXHIBITION SCHEDULE
Thurs., Sept. 10th, 8 P.M. — Hull Olympics
Sun., Sept. 13th, 2 P.M. — Kingston Canadians
Thurs., Sept. 17th, 8 P.M. — Belleville Bulls
Sun., Sept. 20th, 7:30 P.M. — Ottawa 67's
CORNWALL CIVIC COMPLEX
ADULTS: $4.25 STUDENTS: $2.75

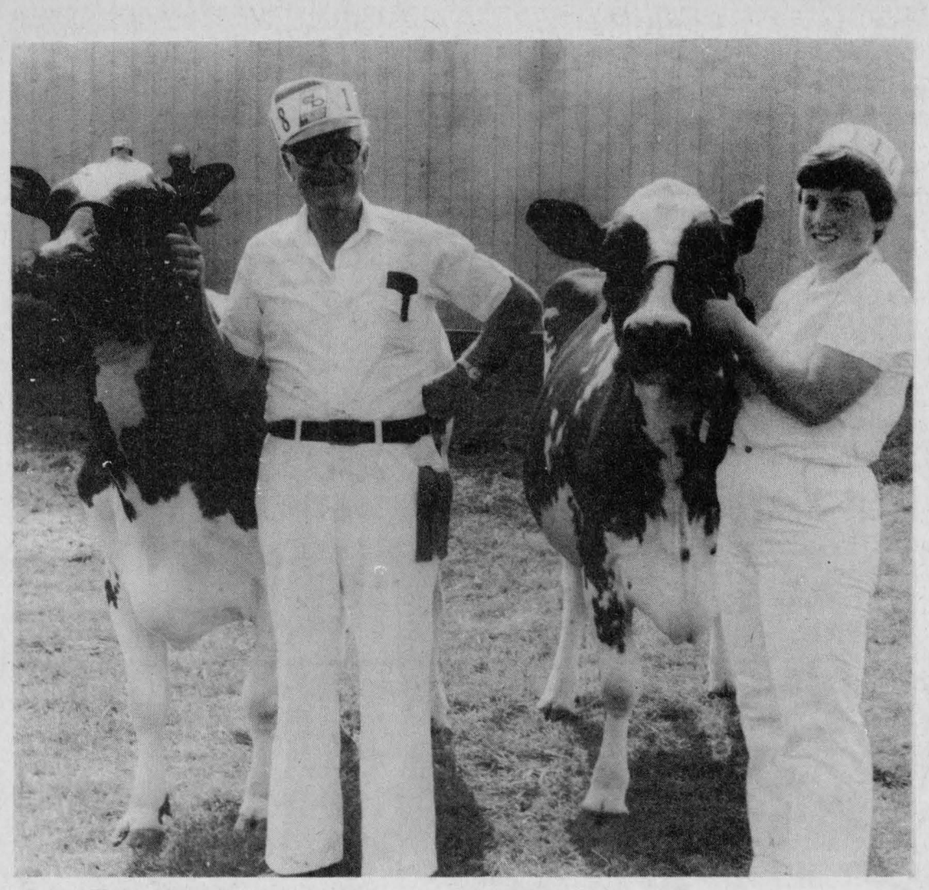

Donald Rose's Golden Colleen Carol, shown by Eileen Rose took the Grand Championship of the Ayrshire Show at Stormont County Fair last Saturday. Reserve, left, went to Roy Simmons' entry Memory Lane Emily. - staff photo -

Don Rose, South Mountain takes Ayrshire Show Grand

NEWINGTON (Staff) - The long drive to Newington from Mountain proved worthwhile for Donald Rose, who took home the Grand Champion and Breeders' Herd ribbons from the Stormont County Ayrshire Show held here Saturday.

Golden Colleen Carol topped the aged cows and all others to take home the Grand Championship. Roy Simons' aged cow, Memory Lane Emily placed second in both categories as well as breeders' herd.

Rosayre Carlotta began the Rose wins in the senior heifer class, followed by a Trennant Acres (David Whetter) entry.

The Rose farm retained first in the intermediate class with Rosayre's Dairy Paula by Ayrvale Marylou, owned by John K. Campbell of Metcalfe.

Rosayre Carlotta and Rosayre's Dairy Paula took Junior and Reserve Junior Champion for the Rose farm.

The top two-year-old was Donald Rose's Elmcreek Dixie followed by a Roy Simmons entry.

The two reversed the placings in the three-year old class with Roy Simmons' Diana in first and Don Rose's Rosayre Snowbird in second.

Rosayre Drucilla topped the four-year-olds for the Rose farm while Memory Lane Miss Opportunity took home the blue ribbon for Roy Simmons.

Rosayre Belinda placed first as the only five-year-old for Donald Rose.

Aged cows were the Grand and Reserve Grand Champions. The two animals repeated as best udder.

Brucellosis waning

Ontario statistics for brucellosis control are quite encouraging. The Verterinary Service Branch in its monthly reports indicates that for the month of May, 1981 of 80,972 samples of blood drawn only 29 were positive.

For the month of June 61,177 samples tested only 15 were positive. Sixty-one herds in the province were under quarantine at the end of May compared with 122 a year ago.

Fifty-four herds were under quarantine at the end of June compared to 123 herds a year ago.

Beef Bulls on test doing well

ROP Bull Testing

Beef bulls on test have been performing very well this summer on a new complete ration of 15 per cent fibre and 68 per cent TDN at the farm of Bob Dick, RR1 Douglas in Renfrew County.

Thirty-nine bulls born in June and July, 1980 completed the 140 day test period and final weighing and recording of other measurements was done on July 22nd.

The average daily gain was 3.45 lbs. and indices and other information will be available shortly.

Another test in Eastern Ontario will take place at Maple Hill Farms, RR1 Renfrew, for beef bulls from listed herds born in January, February and early March of 1981.

More than 40 bulls are to be delivered on August 10th. This test group is made of five Aberdeen Angus, five Charolais, six Herefords, five Maine-Anjou and 23 Simmental bulls.

Where are you going from here?

School Guidance Corner

By Don Stephen,
Head of Guidance, NDDHS

There is a poster in the school library that reads: "If you don't know where you are going you'll probably end up somewhere else - and not even know it." At the start of the school year I think that is something that each student should be concerend about - what are my long range plans.

The process should start with your timetable. Have you got the subjects that you require? All careers have definite background training that is necessary and all the information you need can be found in the School Guidance office. Each University and College in Ontario sends us copies of their calendars which outline all the subjects that should be taken as preparation for further study at their level. Apprenticeship information, descriptions of careers and information bulletins are all displayed in the Guidance office. So start early and make good use of the resources available to you.

All students in grades nine and ten received a phamphlet outling the Student Services Program in the S. D. & G. Board. Parents are advised to read it over and encourage their sons and daughters to make use of the services.

Grade 13 students are advised to check out their subject choices against the requirements of the Colleges and Universities they plan on attending next year. Near the end of September a registration of all students who are taking one or more ontario Grade 13 course(s) is conducted by the Ministry of Education and a computer file is created. An extract of this file is made available to the University Application Centre in Guelph and they prepare a personalized Application for Admission to an Ontario University (O.U.A.C. 101) for each grade 13 student who indicates when completing the registration questionnaire that he intends to apply for university admission.

These personalized application forms will be in the hands of the Grade 13 students by the end of November and their initial three choices of universities must be sent to the application centre by the end of December.

To aid the Grade 13 students in their choices the represenatives of all Ontario Universities will hold a meeting in Cornwall on November 2nd with students of high schools in S.D. & G. We will be taking in all interested grade 12 and 13 students who plan to attend university so that they can speak with the representatives of their choice.

Course changes are still going on. It is necessary to fill out completely a course change form found in the Guidance office. We then call in students desiring a change in the order we receive them. Incomplete forms are discarded so if you would like service fill in the form completely.

Anderson takes special prize for display of maple products

NEWINGTON (Staff) - The special prize for the best display of maple products went to Robbie Anderson at the 1981 Stormont County Fair.

Mrs. Raymond Boule placed second in the class.

Ethier Region showed the first place medium syrup but no prizes were awarded for second and third places.

The best light was shown by Besner Brothers. Second and third went to Angus MacDonald and Edgar Runion.

Robbie Anderson topped the extra light entries. Angus MacDonald and Mrs. Raymond Boule took second and third prizes in the section.

Personal

(Special) - Douglas Hall from Aylmer, Que., spent the weekend with his mother, Florence Servage of Chesterville.

BARIBAULT, BESEAU, CAMPBELL & McCUAIG

Barristers, Solicitors & Notaries Public

90 Main St. N.
Chesterville, Ont.
448-2349

Industriel St.
Embrun, Ont.
443-5683

1ST CHESTERVILLE BOY SCOUTS, CUBS AND BEAVERS

IN CONJUNCTION WITH THE

CHESTERVILLE BROWNIES, GUIDES, PATHFINDERS & RANGERS

WILL HOLD THEIR

REGISTRATION NIGHT

THURS., SEPT. 17

7 - 9 PM

IN THE SENIOR CITIZENS'

DROP-IN CENTRE

AGES

Brownies — 6-9 years
Guides — 9-12
Pathfinders — 12-15
Rangers — 15-17
(meeting bi-monthly)
FEE: $6.00

Beavers — 5-7 years
Cubs — 7-11
Scouts — 11-16
FEE: $9.00

Winchester
FAMILY STYLE ENTERTAINMENT

ST. LAWRENCE ST., WINCHESTER
One Complete Show Each Evening At 7:30 p.m.

FRIDAY SATURDAY
11 12
FOR YOUR EYES ONLY
Starring Roger Moore, Carole Boquet.
The latest James Bond movie.
Parental guidance.

MONDAY TUESDAY WEDNESDAY
14 15 16
FOR YOUR EYES ONLY
Also showing Monday, Tuesday, Wednesday.
A fine 007 picture.

...Means Great Value

Our New "10th" Anniversary Models

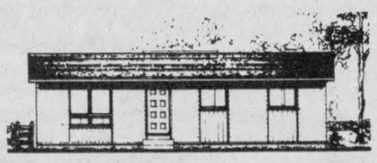

The VILLAGER I $26,350.00

10th Anniversary Special
14¾% MORTGAGES ★
★ on these two models only

You provide the lot and foundation
More-Wood Homes will install a
"Completely" finished home on it.

Bungalows • Split Levels • Ranch Styles

Visit our display court in
Morewood, Ontario
(off Hwy. 31, near Winchester)



The HOMESTEAD I $27,435.00

Hours: Monday - Friday — 8:00 a.m. - 5:30 p.m.
Saturday & Sunday — 11:00 a.m. - 4:00 p.m.

EASTERN ONTARIO'S LARGEST AND OLDEST MODULAR HOME BUILDER

448-2911 MOREWOOD — **More-Wood Homes** — P.O. Box 10, Morewood, Ontario K0A 2R0 — 238-5121 OTTAWA

Complete Dispersal

Registered Holstein Herd of
EDMOND VACHON
North Lancaster, Ontario

Friday, Sept. 18

commencing at 11 a.m.

190 HEAD SELLING AT THE VACHON FARM.
Location: ¼ mile west of Dalhousie Station, 6 miles north of Currie Hill exit of 401.

90 cows, 30 bred heifers, 35 open heifers, 35 calves. All E.B.I. breeding, mostly proven sires. About 60 "Admirals". Classified and R.O.P. Catalogues available upon request.
FREE LISTED

AUCTIONEERS
Mahlon Zeron — Hugh Fawcett

Fawcett Bros., Sales Managers
Winchester

Allison (613) 774-3610 — Ralph (613) 774-5710

BULKI-BAKER'S
"BACK TO HOME BAKING SALE"

CHECK BELOW FOR GREAT SAVINGS ON BAKING SUPPLIES

ITEM	SPECIAL PRICE	ITEM	SPECIAL PRICE
WALNUTS - 350 g SIZE CHOPPED OR PIECES *COMPARED TO NATIONAL BRANDS - $3.57 VALUE	2.59 EACH	**PURE COCOA** - 400 g SIZE *COMPARED TO NATIONAL BRANDS - $4.74 VALUE	2.49
SWEETENED SHREDDED OR DESICCATED **COCONUT** - 450 g SIZE *COMPARED TO NATIONAL BRANDS - $2.80 VALUE	1.89 EACH	**CHOCOLATE FLAVOURED CHIPS** 900 g SIZE *COMPARED TO NATIONAL BRANDS - $3.93 VALUE	2.99
SEEDLESS SULTANA **RAISINS** - 900 g SIZE *COMPARED TO NATIONAL BRANDS - $3.89 VALUE	3.29	**GLACED CUT MIXED FRUIT** - 680 g SIZE *COMPARED TO NATIONAL BRANDS - $3.45 VALUE	2.29
RED, GREEN OR MIXED **GLACE CHERRIES** - 450 g SIZE *COMPARED TO NATIONAL BRANDS - $3.99 VALUE	2.79 EACH	LARGE-QUICK-INSTANT **OATS** - 2 KG SIZE *COMPARED TO NATIONAL BRANDS - $2.89 VALUE	2.29 EACH
PURE GROUND BLACK PEPPER - 450 g SIZE *COMPARED TO NATIONAL BRANDS - $7.86 VALUE	3.49	**GARLIC POWDER** - 450 g SIZE *COMPARED TO NATIONAL BRANDS - $11.66 VALUE	3.29
PRETZELS - 500 g SIZE STICKS OR NIBBLERS *COMPARED TO NATIONAL BRANDS - $2.47 VALUE	1.89 EACH	**CANDIES** SCOTCH MINTS, JU JUBES JELLY BEANS, A.B. GUMS 400 g TO 600 g SIZE *COMPARED TO NATIONAL BRANDS - $1.99 VALUE	1.89 EACH

*COMPARED TO NATIONAL BRANDS MEANS THE NATIONAL BRANDS REGULAR RETAIL PRICES IN EQUIVALENT WEIGHTS TO BULKI-BAKER SIZES.

AVAILABLE AT ▶ **FULTON BROS. M&M Chesterville**

PRICES EFFECTIVE UNTIL **SEPT. 16, 1981**

Winchester LIONS

BINGO

Starting

September 21

Every Monday Night
At The
Winchester Lions Hall

Doors Open at 6:30 p.m.

Early Bird 7:45
4-Way Split for $100.00
15 Regular Games
5 Share the Wealth

1 Jackpot, $500.00.
50 numbers, add
1 number each week
1 Winner Take All

Admission restricted to those
16 years of age and older.

Farmers seek extended aid

TORONTO (Special) - Based upon a recommendation from the Cow-Calf Committee, the Board of Directors of the Ontario Cattlemen's Association will ask the provincial government to extend the emergency relief programs to cover cow calf producers.

In late June, Hon. Lorne Henderson, Minister of Agriculture and Food and Hon. Frank Miller, Provincial Treasurer, announced emergency assistance of $40 per head on slaughter steers and heifers marketed in 1980.

In mid July, the emergency assistance was extended to provide $20 per head to producers who sold stocker cattle in 1980 and who had earlier purchased the calves and fed them for at least 150 days.

The specific request being made by the Board of Directors is in two parts - (1) That the emergency assistance of $20 per head on stocker cattle sold in 1980 be extended to producers who raised the calves from birth and (2) that emergency assistance of $80 per cow owned in 1980 also be extended.

Cow calf producers on the Board of Directors pointed out that weaned calf prices dropped by approximately 15 per cent in the fall of 1980 compared to the fall of 1979 and it appears that calf prices may be even lower in the fall of 1981.

Fashion managers now trained in merchandising

KINGSTON (Special) - Finding skilled fashion managers for shopping centres in Eastern Ontario will be no problem, thanks to St. Lawrence College's revamped fashion marchandising program.

Formerly an option available to fashion design students, fashion merchandising has come into its own through the efforts of program advisor Anndale Goggin. Hired last year to teach and develop the three year program, Goggin has changed the emphasis toward the business side of fashion, without sacrificing 'flair'.

"Our graduates will move to management training programs in major department stores such as Simpson's, Eatons, Sears, and the Bay, or be in an excellent position to become managers of local boutiques and fashion stores," Goggin said. "The typical career path in a department store starts in sales management and can move either to sales management, buying or fashion co-ordinating."

Fashion co-ordinating is particularly challenging, Goggin says, because the co-ordinator is responsible for a store's fashion image.

An example of a project that a fashion co-ordinator handles is a store anniversary, such as the Eaton's up-coming 120th anniversary. The co-ordinator plans fashion shows and store displays around a chosen theme, selects the fashions to be modelled, handles press coverage and works closely with the advertising and sales promotion departments.

Goggin knows of what she speaks, having followed a similar path herself before coming to St. Lawrence College.

After obtaining a diploma in fashion retailing from Montreal's Concordia University, Goggin became a management trainee at Eaton's main Montreal store.

She moved to assistant manager of the Eaton's (Adam Shop) and then to sales manager of hosiery.

She has also sold advertising and life insurance, operated her own ski boutique and completed a masters degree.

"Fashion merchandising is a dymanic, exciting field," Goggin attests. "After all, fashion never dies, even in the worst economic conditions".

Successful fashion merchandisers have learned the secret to success for any business, Goggin says. "What fashion merchandising is all about is anticipating the changing moods of the public and finding the best way to meet needs," she says. "And that is the way any business grows."

This perception is behind the new business emphasis Goggin has introduced to the St. Lawrence Program. Students study marketing, sales promotion and accounting to prepare them for managerial responsibilities. The business courses are augmented by an intensive exposure to fashion history, trends, textiles, technology and display.

Second and third year students have work placements in local stores to gain essential floor and customer experience.

The result, according to Goggin, is a graduate with a strong theoretical background plus 'hands on' experience.

What are the ingredients for success? Goggin says liking people is a must.

"You must be excited by change and in fact almost look for it," she says.

Graduates must also be flexible enough to deal with constant surprises and setbacks - and be efficient time managers. "There are never enough hours in the fashion merchandiser's day," Goggin ruefully admits from experience.

Being assertive is important too, she says. "You have to persuade a lot of people to your way of thinking."

For those who have these qualities, or can acquire them, and who then become fashion merchandisers, Goggin says, "There really is no limit to where you can go."

Late enrollers will be accommodated if at all possible. For more information, contact the Registrar's Office at 544-5400.

SD and G Working Group help disabled out of institutions and into "normalization"

CORNWALL (Special) - In keeping with the International Year of Disabled Persons, the Stormont, Dundas and Glengarry Working Group (SD&G Working Group) would like to make it's presence known.

In 1974, the Ontario government gave the Ministry of Community and Social Services (COMSOC) the responsibility for services to the developmentally handicapped.

Policy arising from this change centred around the concept of "deinstitutionalization" and "normalization".

In other words, emphasis was put on getting developmentally handicapped individuals out of institutions or hospitals and into the community -lead a more normal lifestyle.

These principles set the stage for the implementation of many new agencies and services, to give developmentally handicapped individuals the same opportunity for everyday experiences as the rest of society.

The community made available: homes to live in, schools, training programs, employment opportunities, recreational activities and support systems.

The SD&G Working Group was formed to help the Ministry of COMSOC identify the community's needs for these services and now tries to ensure that these services are available to all developmentally handicapped individuals. When specialized services are required, every effort is made to integrate these into the already established network of community programs.

Over the past three years, the SD&G Working Group has helped to plan, coordinate and establish many services for the developmentally handicapped. Four of these services are:

1) Developmental Services Program - This program consists of three community support units, one in each county, two children's residences, two adult residences, and one core residence for 20 profoundly handicapped individuals. These services under the supervision of a professional back-up team, offer supportive programs for the developmentally handicapped and their families.

2) The Infant Stimulation Program - This is a service sponsored by the Eastern Ontario Health Unit for infants up to the age of two, who live in the counties of Prescott and Russell, as well as Stormont, Dundas and Glengarry. It is for those who are handicapped either physically or mentally or who are at risk of becoming developmentally handicapped due to medical, hereditary or environmental problems. The Homeworkers visit the parents in their home, training them to help their infants.

3) Kinsmen Community Residence - This is a supervised co-op apartment setting for mildly handicapped individuals who are preparing for independant living in the community. It offers a residence in the city of Cornwall and allows individuals to maintain employment or other interests outside the home setting.

4) This program assists families who have developmentally handicapped individuals living in their home. Offered are programs for In-Home Relief, Out-Of Home Service (care by a relief family) and Companion or Babysitting Services. It offers support, by giving parents an opportunity to take a break from the care of their handicapped person.

Presently, there are 12 members in the SD&G Working Group, including Mr. Michel Hurtubise - the M.R. Coordinator employed by the Ministry of COMSOC - who is an ex-officio member and serves as the secretary, and the present Chairman, Dr. George Schlotterer, Director of the Psycho-Social Consulation Team.

Other members represent various services, organizations and people interested in the developmentally handicapped. For example: Adult Protective Service Workers, Community Support workers, two school board consultants, employees of the Eastern Ontario Health Unit, a representative from each of the three county Associations for the Mentally Retarded, and a representative from the Glengarry Inter-agency group and the St. Lawrence College.

All members serve the group on a volunteer basis, as their schedules permit.

In an effort to improve its service to the developmentally handicapped in our community, SD&G Working Group has recently set up two subcommittees. The Needs Committee to review service needs in the community and the Evaluation Committee to develop an outline which can be used to evaluate and monitor all existing services.

With these and other innovations, the SD&G Working Group hopes to continue its competent research and information-oriented planning, to assist both the community and the Ministry of COMSOC in the provision of services to the developmentally handicapped.

District News

FIFTH AVE. WILLIAMSBURG - Mr. and Mrs. Jim Riddell with Mr. and Mrs. Keith Baker and family of Winchester are visiting relatives and friends in Fredonia, NY.

Larry Faubert spent Thursday in Kingston.

Mr. and Mrs. Hardy Brownell Pawling, NY spent last week with Mr. and Mrs. Ken Scott and Mrs. Margaret Scott, of Morrisburg, also Mr. and Mrs. Oliver Gallinger.

VICE & CRAIG
Funeral Homes Inc.
METCALFE
821-2120
WINCHESTER
774-2120
CHESTERVILLE
448-2120

COUNTRY CAKE BOUTIQUE
REGISTER NOW!
For
Cake Decorating
Course
4 WEEK COURSE
Starts Sept. 28th
8 WEEK COURSE
Starts Sept. 29th
LOCATED IN
COUNTRYMAN
ELECTRIC BUILDING
HWY. 43, EAST
PHONE: 448-2065
CHESTERVILLE

For Our Customer
Convenience

10-H.P.
LOG SPLITTER
Completely Portable
RENT
$30.00
PER DAY
Call For Reservations
Retail Lumber And Building
Always A Buy At A Pal Yard
LANNIN LUMBER MART & CONSTRUCTION LTD
HWY. 31, SOUTH OF WINCHESTER
Telephone 774-2830

T.R.P. READYMIX LTD.
READYMIX & MOBILE CONCRETE
IN ASSOCIATION WITH
A.L. BLAIR CONSTRUCTION LTD.

CRUSHING
EXCAVATING
ROAD BUILDING
EQUIPMENT RENTALS
ALL QUARRY PRODUCTS
AGLIME
SAND & GRAVEL
TOPSOIL
ORDERS
538-2271
Moose Creek
987-5377
St. Albert Quarry
tf

Upper Canada Motor Sales Ltd.
IS CELEBRATING WITH A
10TH
ANNIVERSARY SALE
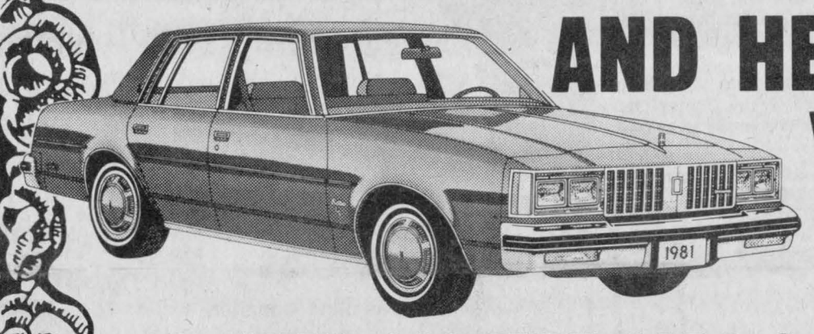
AND HERE IS WHAT WE HAVE FOR YOU
(1) OVER 110 NEW CARS & TRUCKS TO CHOOSE FROM
(2) MODEL YEAR END SPECIAL DISCOUNTS ON ALL 1981 MODELS
(3) BECAUSE OF OUR LOW USED CAR INVENTORY - WE NEED YOUR CAR NOW BEFORE WINTER ARRIVES & ARE PREPARED TO PAY TOP DOLLAR FOR IT.
(4) GMAC FINANCING AT 20.75% UP TO 48 MONTHS
CHEVROLET
OLDSMOBILE
CHEVY TRUCKS
GM

JOIN OUR CELEBRATION & SAVE YOURSELF A BUNDLE OF DOLLARS $$$

SEE US TODAY

UPPER CANADA MOTOR SALES LTD.
Highways 2 & 31
MORRISBURG 543-2925
CHEVROLET
Oldsmobile

Week of Disabled at UCW

Ramps will be constructed to facilitate entry to buildings

UPPER CANADA VILLAGE (Staff) - In recognition of the International Year of the Disabled, Upper Canada Village has declared today Wed., Sept. 9 through to Thurs., Sept. 17 as the Week of the Disabled.

To facilitate entry to many of the buildings, ramps will be constructed. Phil Dunning, Supervisor of Interpretation and Education for the Village says approximately two-thirds of the buildings are accesible to the handicapped. Technical problems, such as a building being too high, prevents total accesibility.

Two slide shows will be screened throughout the day for the duration of the week in Providence Church illustrating those structures on the grounds which are inaccesible.

The first, titled 'Changing Technology' will feature the cheese factory and mills while the second, named "Village Scene" shows houses in the village.

For those with a visual handicap spoken information on the facilities covered in the slide shows will be offered also in the Providence Church.

Many demonstrations will move outside for easier viewing. Outside the Ross-Boffin building there's quilting while outside the McDiarmid building a weaving plus a dying exhibition will be taking place. Visually handicapped person can experience these by touch.

Each visitor will receive a guide map upon entering the grounds and Village staff, located in the building will provide written background information for the hearing disabled.

Access to parking, eating and washroom facilities are to be ensured.

Upper Canada Village will open at 9:30am and close at 4:30pm throughout the week.

Admission is $3.75 for adults, $2 for senior citizens and $1.25 for children. The family rate is $10. There's also special rates available for groups. For more information on that contact Paulette Arbuthnot at 543-2911.

SD&G Working Group holds seminar

CORNWALL - The Stormont, Dundas and Glengarry Mental Retardation Working Group will be holding a "Community Resource Development Seminar", on September 14, 1981 at 7:30pm at the Parkway Inn, Cabaret Room, Cornwall.

The evening will focus on services to the developmentally handicapped and the necessary stages in the development, funding and implementation of such services.

The seminar will also explain the ongoing co-operation between the community and the Ministry of Community and Social Services.

Presentations will be made by Mr. John Horricks, Area Manager, Adult Services; Dr. Andy Molino, Area Manager, Children's Services; Mr. Michel Hurtubise, Mental Retardation Co-Ordinator; and Dr. George Schlotterer, Chairman, SD&G Counties MR Working Group. The presentations will be followed by a question and answer period.

The seminar is open to all persons working with or having interest in the developmentally handicapped.

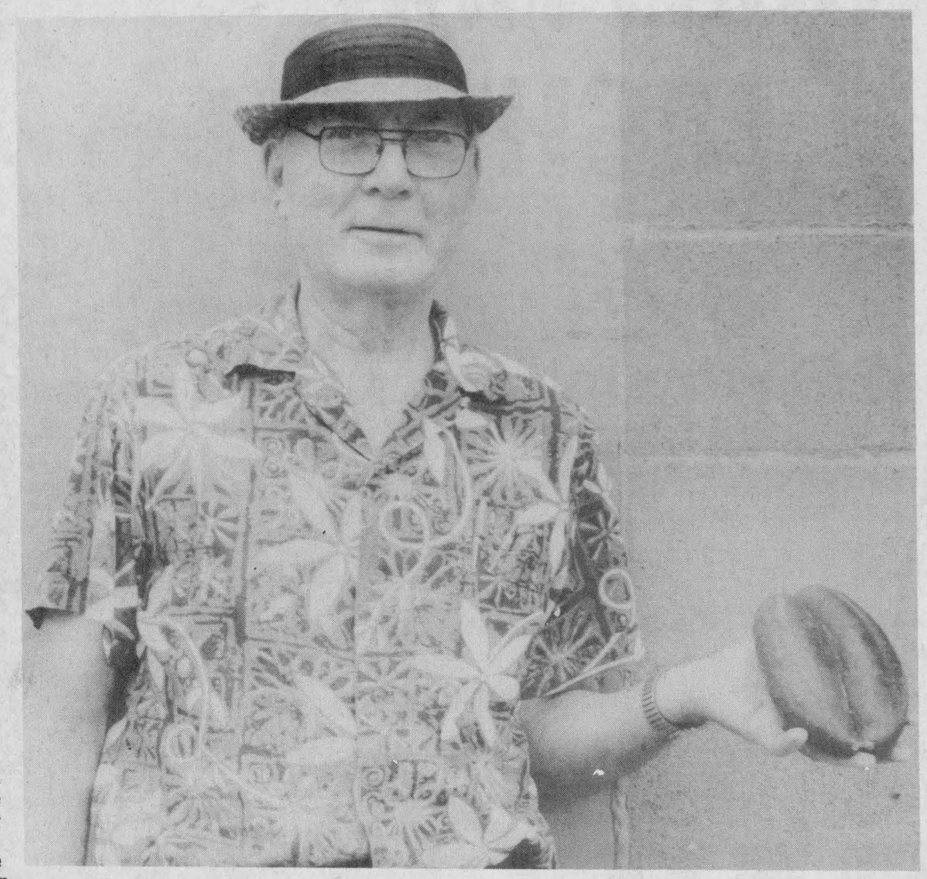

Siamese cucumbers

Derling Simpson brought in this unusual "Siamese-twin" cucumber to the Record office last week. The cucumber was grown and found by Mrs. D.A. Gillies of Goldfield West, in her garden.

- staff photo -

RE-OPENING

Sunday, September 13th

Under New Management

THIS SUNDAY ONLY — ALL BOWLING 1/2 PRICE AND A FREE DRINK

COME AND SEE THE NEW PIN MACHINES

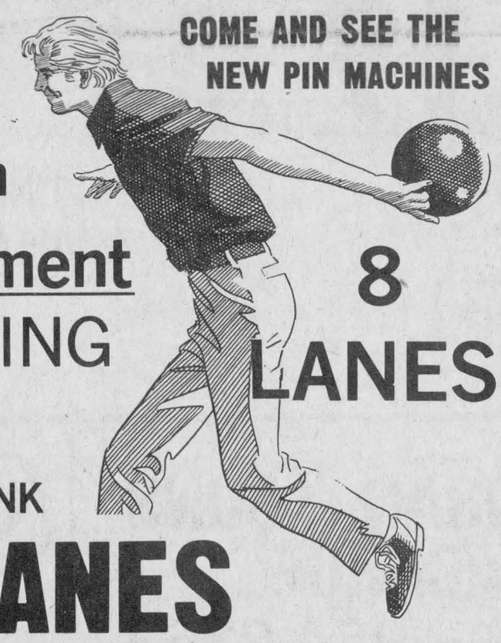

8 LANES

INGLESIDE LANES

NEW RESTAURANT



HOT AND COLD MEALS - FULL MENU -

TAKE OUT SERVICE

PHONE 537-2911

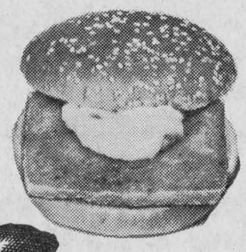

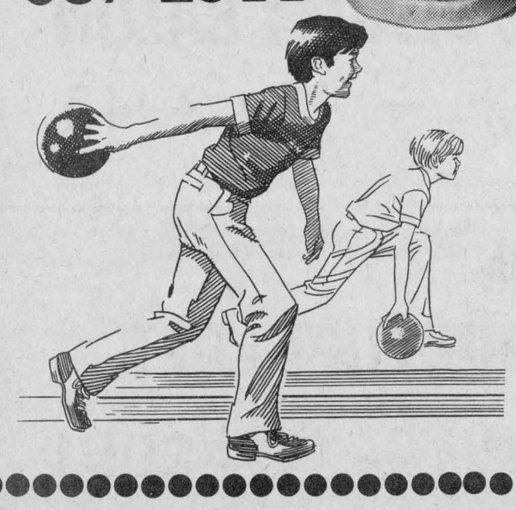

JOIN THE FUN THIS WINTER

BOWLING

7 DAYS A WEEK

OPEN 11 A.M. TO 11 P.M.

Reserve your league time now

Phone: **537-2911**

- **COMMERCIAL LEAGUE**
- **MIXED LEAGUE • OPEN BOWLING**
- **LADIES LEAGUE • YOUTH BOWLING**
- **SR. CITIZEN'S BOWLING**

CALL NOW FOR DATES AND TIMES

537-2911

This is Mary and Alex "Last Season" in . . .

THE CLOTHING Barn

With Clothes for "The Young Sophisticates"

Thank You!

This will be our last season to be able to offer you first class garments at terrific savings, as we will be closing "The Barn Doors" when it is empty.

We will continue to accept goods from our supplies that are on order.

Mary + Alex English

"The Barn" is full now of NEW clothing for winter so shop EARLY and take advantage of the selection and prices!

REMEMBER "THE BARN" CARRIES BRAND NAMES

- ARROW SHIRTS
- MACH II SHIRTS
- RICE SPORTS JACKETS
- COOPER KNITING SWEATERS
- G.W.G. JEANS & WORK WEAR
- SHETLAND KNIT
- JOSEPH RIBKOFF DRESSES
- THE FRENCH FACT
- SWEET BABY JANE
- LOVE SWEATERS
- CHRISTIE LANE
- SILOUETTES
- 3 DEE

TAKE ADVANTAGE OF THIS SALE AS

$250,000 STOCK

MUST GO!

AS A SPECIAL "THANK YOU" TO OUR CUSTOMERS FOR THE PAST 10 YEARS IN "THE BARN" WE ARE OFFERING

20% STOREWIDE

ALL SEASON, PLUS EXTRA, EXTRA IN-STORE SPECIALS!

A FEW EXAMPLES OF PRIME SAVINGS ARE:

LADIES

JAMES BAY COATS

SAVE $66.00

UTEX DOWN-FILLED LONG COATS

SAVE $36.00

MEN'S

PARK ROW 3-PIECE SUIT

SAVE $75.00

SPORTS JACKETS

AS LOW AS $50.00

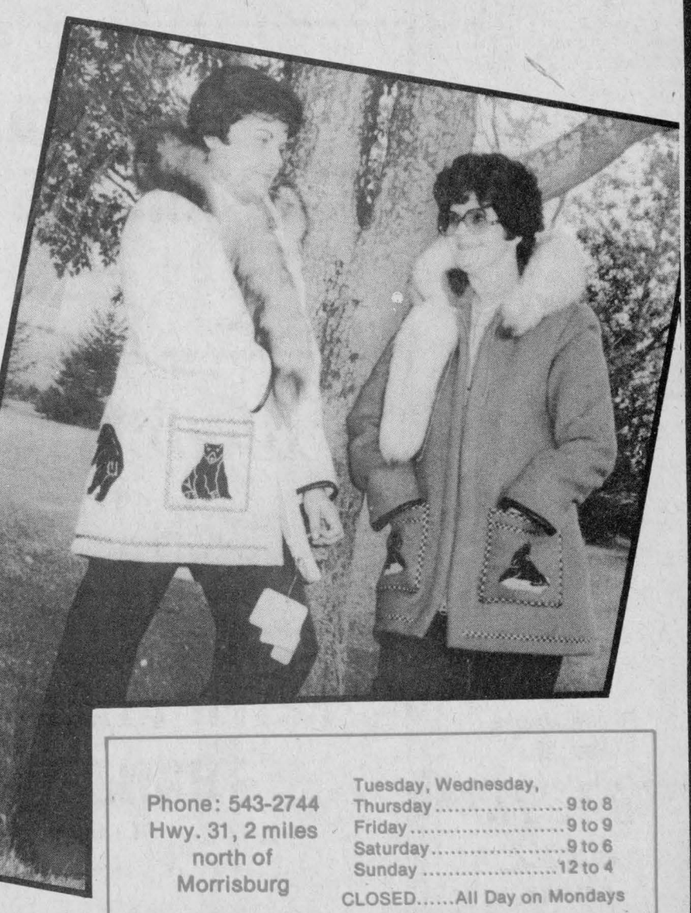

Phone: 543-2744
Hwy. 31, 2 miles north of Morrisburg

Tuesday, Wednesday, Thursday ..... 9 to 8
Friday ..... 9 to 9
Saturday ..... 9 to 6
Sunday ..... 12 to 4
CLOSED..... All Day on Mondays

Michael Chambers dies age 28 years

Michael John Chambers, formally of Chesterville, died in Tahsis, British Columbia on Mon., Aug. 31. He was 28 years-old.

Mr. Chambers had lived in Tahsis for the past five years where he had worked in the lumber mill.

He was born on March 16, 1953 in Winchester, Ontario, the son of Elaine H. Chambers and the late Richard J. Chambers.

Along with his mother, Mr. Chambers is survived by sisters Anne Marie Findlay of Brockville, Marjorie of Ottawa, Theresa Corneau of Russell, Shirley of Chesterville, and brothers Kevin, of Tahsis, BC and Jack, Bruce and Stuart all of Chesterville. He was predeceased by another brother Paul.

Mr. Chambers attended St. Mary's School and North Dundas District High School.

The funeral was held on Fri., Sept. 4 at St. Mary's Church in Chesterville at 10am where Father Appelman and Father Bill Nugent conducted the service.

Interment was at St. Mary's Cemetery. Pallbearers were Basil Chambers, Pat Chambers, Pat Lynch, Francis Lynch, Gary McAvoy and Steven Allen.

Garnet Fyke

Garnet Darcy (Herbie) Fyke of Chesterville died at the Winchester District Memorial Hospital on Tues., Sept. 1 at the age of 64.

Mr. Fyke was born in Chesterville on Dec. 23, 1916 the son of Stanley Fyke and Mabel Cragen.

Mr. Fyke, a mechanic, married Alice Stewart in Winchester on Sept. 18, 1939.

He is survived by his wife, Alice, and three brothers, James, Grenville and Allan, all of Chesterville.

Mr. Fyke, a Presbyterian, attended school in Chesterville.

The funeral was held at Vice and Craig Funeral Home in Chesterville on Thurs., Sept. 3 at 3pm with the Rev. Earl E. Eaton presiding.

Interment was at Maple Ridge Cemtery with Glenden Jennings, Pat Moran, Allan Larmour, Wallace Carruthers, Gerald McMillan and Paul Monast as pallbearers.

Edith H. MacAndrew dies in hospital Tues., Sept. 1

Edith Helen MacAndrew of RR3, Metcalfe, died at the Ottawa Civic Hospital on Tues., Sept. 1 after a sick-month illness. She was 64 years old.

Mrs. MacAndrew was born in Trewdale, Saskatchewan on Nov. 14, 1916, the daughter of the late John Evans and Nellie Nicholson.

A resident of RR3, Metcalfe for 40 years, Mrs. MacAndrew was predeceased by her husband Lawrence, who died in December of 1979.

She is survived by sons Ian of Limoges, Donald of Smiths Falls, a daughter, Shirley of Ottawa and grandchildren Simone and Scott. Mrs. MacAndrew is also survived by family members John and Gladys Evans of Hanna, Alberta, Lillian Zazulak and Wilfred Evans both of Calgary and Phyllis Carter of Chilliwack, British Columbia. She is predeceased by a brother, Art Evans.

Mrs. MacAndrew attended Vernon Presbyterian Church.

The funeral was held on Thurs., Sept. 3 at Vice and Craig Funeral Home in Metcalfe at 2pm. Presiding was Rev. Lloyd Smith.

Interment was in Springhill Cemtery with Eugene Wilson, Bill Morrison, John K. Campbell, Ian Crerar, Wally Jennings and Nelson Jarvis as pallbearers.

FINCH & DISTRICT LIONS CLUB

PRESENTS

SHOW
GLENGARRY PIPE BAND
CONCERT PARTY
FEATURING THE
MACCULLOCH DANCERS
DANCE
SYLVESTER
MACDONALD
AND HIS CLANSMEN

SCOTTISH NIGHT

FINCH
COMMUNITY
CENTRE



SATURDAY, SEPT. 12

8:30pm

LUNCH
AVAILABLE

Tickets: $3.00 Each

$3.50 EACH AT THE DOOR

FINCH
RED & WHITE
STORE HOURS:
MON.-SAT.
8:30AM-6PM
FRI. TIL 7:30PM
OWNED & OPERATED
BY ELBURN AND
JEANNINE DUFFY
984-2268

TED MORAN & SONS
BACKHOE
FINCH — 984-2363

CO-OP
UNITED CO-OPERATIVES
OF ONTARIO
CHESTERVILLE — 448-2377
FINCH — 984-2450
CORNWALL — 933-4935

LYLE HEAGLE
PLUMBING & HEATING
FINCH — 984-2774

QUESNEL
JEAN SHOP
JEANS — $16.50
CRYSLER — 987-2193

W. G. BROWNLEE
& SONS
FINCH — 984-2234

DAVID'S MARKET
FINCH — 984-2270

RICHER PLUMBING
& HEATING
CRYSLER — 987-2963

ILA'S BEAUTY SALON
FINCH — 984-2945

PETER KONINK & SONS
TRANSPORT LTD.
FINCH — 984-2878

DESORMEAUX
MEAT INC.
CRYSLER — 987-2148

The
FURNITURE LOFT
FINCH — 984-2051

LEO A.
LALONDE
ELECTRIC
Commercial
•
Industrial
•
Residential
Electric Heating
Specialist
987-2910
Box 222
Crysler

Free government phones mean improved contact

(Special) - Further improvements to increase the public's ability to receive provincial government services were announced by Minister without Portfolio, Norman Sterling recently.

"For the past two years, the Ontario Government has been a North American leader in providing free telephone access to government services," Sterling said. "These improvements, which will appear in 8.5 million public directories across Ontario, will greatly increase the public's ability to understand and contact the right government office."

Sterling, the Minister responsible for the government's customer service program, said the intiatives include:

-expanding the number of toll-free telephone listings, such as OHIP or Workers' Compensation in public directories from 75 to more than 100;

-the blue pages section in public directories which were introduced to consolidate government listings will be further imrpoved;

-in early 1982 a new feature, the "service description", will tell the public how to obtain a particular government service;

-in addition, these services are listed by name rather than by the ministry providing it, for example, "The Human Rights Commission" instead of "Ministry of Labour";

-recently introduced, a special section called "Government Services" provides an integrated list of federal and provincial government services, making it easier for the public to find the correct number quickly; for example since both Federal and Provincial governments provide funds for families, the services are listed together as follows; Federal - Family Allowance; Provincial - Family Benefits Allowance

-introducing and expanding existing listings to include municipal listings with Federal and Provincial Blue Page Listings;

"In 1979 a customer service training program was introduced in each Ministry. All new initiatives are discussed with each customer service representative and an ongoing orientation program was introduced to improve communication between the Civil Service and the public," Sterling added.

"By constantly improving access to our own services, Ontario citizens will enjoy better contact with governments than anywhere else in North America."

UCW plan for fall rally

(Special) - On Thurs., Sept. 3, twenty ladies met for the afternoon UCW meeting in the Trinity United Church dining hall, Chesterville.

The leader, Mrs. Ed Forward opened the meeting by welcoming the ladies back after our long summer break and reading a poem entitled "This is to Live".

The minutes of the June meeting were read also letter containing a cheque for $25 from Mrs. Anna Marcellus as her gift to the group. This donation is received with thanks.

Roll call followed.

Business consisted of the following:

Mrs. Graham Smith thanked the ladies who had helped with Shauna Ferguson's wedding and also for the June canvass.

The Seaway Valley Rally will be held in Morewood on Sept. 30, afternoon and evening. "Mental Health" will be the speaker's topic. The supper will cost $4 and Morewood ladies would like to know those coming by Sept. 20.

The Fall Thank-offering will be held in this church on Oct. 1 at 8pm.

On Oct. 30, the Presbytery will meet here. Supper will cost $3.

The Fall Rummage Sale will be on Fri., Sept. 18.

Seaway Valley Executive meets at Maynard, Ont., on Sept. 21. All interested persons are invited to attend.

The Devotional Programme opened with hymn 356, "Take my Life and let it Be".

The topic of the service was "Be Still and know that I am God".

Prayer followed and the closing hymn was No. 490 "I am Thine O Lord". Mrs. Casselman supplied for Mrs. Craig as pianist.

Six ladies presented a play entitled "After the Church Supper." Lunch was served.

BRIGGS & STRATTON ORIGINAL SERVICE PARTS

SMALL ENGINE
PARTS
WISCONSIN
MTD • BOLENS
Dealers & Garages Check Our Prices Before You Buy!

LAWSON POWER PRODUCTS PEERLESS
TECUMSEH
WHY WAIT FOR THAT PART WHEN WE MAY HAVE IT IN STOCK

STEWART ELECTRIC INGLESIDE
537-2733

DUNDAS
Power Line Ltd.
OWNER: FRANK HEERKENS

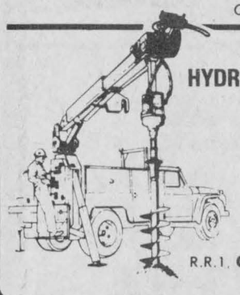

ALL TYPES OF
HYDRO POLES & SERVICE INSTALLATIONS
HYDRAULIC AUGER
& 5-TON BOOM WITH BUCKET
BACKHOE SERVICE
EARTH & ROCK REMOVAL
TREE TRIMMING
R.R.1. CHESTERVILLE, ONT. K0C 1H0
Bus.: 448-3400
Res.: 448-3400



Do You Have A Special Insulation Problem?
Ask The People Who Know How!
CALL
Jim Langabeer
at **543-2995**

THE
INSULATION SHOP

COUNTDOWN '81

IS ANNOUNCED BY
JEROME MASTERSON, GENERAL MANAGER

GM Canada

195 — 1981's IN STOCK AND READY FOR IMMEDIATE DELIVERY!

ALL AT MODEL YEAR-END PRICES

Many of them demonstrators at further reductions. All models of pontiacs, Buicks and Cadillacs, GMC pickups and vans, 2-door, 4-door and stationwagons

A FINE SELECTION IS ONLY EXCEEDED BY OUR FANTASTIC DEALS!



PONTIACS
26 ACADIANS
9 PHOENIX
5 FIREBIRD TRANS AMS
16 LE MANS
10 GRAND PRIX
24 LAURENTIANS & PARISIENNES

BUICKS
23 SKYLARKS
9 CENTURYS
8 REGALS
5 LE SABRE LIMITED
4 RIVIERAS
3 PARK AVENUES

CADILLACS TRUCKS & VANS
10 CADILLACS
38 PICKUPS & VANS
5 GMC MEDIUM & HEAVY-DUTY TRUCKS

As winners of all three most recent sales contest sponsored by General Motors of Canada, Roy's have proven that their new vehicle deals cannot be bettered by anyone. Give us the opportunity to demonstrate why 827 vehicles were purchased at Roy's over the past 12 month period!

Today is the day to do it!

WE HAVE WHAT YOU WANT . . . AND THAT'S THE DEAL!

See the boys at

Roy's
GARAGE
(GREEN VALLEY) LTD.
We treat you Royally

PONTIAC
BUICK
Cadillac
GMC

525-2300
GREEN VALLEY
TOLL FREE:
1-800-267-7173



Montroy - Lagrove

St. John's United Church, Brockville, was the scene of a double ring ceremony on June 6th, uniting Deborah Lynn, only daughter of Mr. and Mrs. Alton Lagrove of Brockville, granddaughter of Mrs. Mae Baker of Eastons Corners and the late Irwin Baker, formerly of Chesterville, and the late Mr. and Mrs. Foster Lagrove, formerly of Berwick and James Herbert, son of Mrs. Muriel Montroy of Brockville. Rev. Ronald Pierce officiated and Mrs. Marilyn Campbell was soloist.

Given in marriage by her father the bride wore a floor-length gown trimmed in sweetheart lace. She wore a matching hat with a finger tipped veil and carried a bouquet of mauve daisies, white carnations and baby's breath. Mrs. Lynda Wilkins was matron of honor. Miss Brenda Greer, Miss Cheryl Crites, and Mrs. Donna Burley were bridesmaids. They wore mauve gowns and matching jackets.

Mr. Richard Wilkins was best man. Mr. Douglas Shackles, Mr. Stephen Lagrove, and Mr. Jeff Todd were ushers. Master Aidan Wilkins was ringbearer.

Following the ceremony a dinner reception and dance was held at the Legion Hall, Brockville. The couple are residing in Brockville. The groom is working at Phillips Cables Ltd.

Help UNICEF raise funds

UNICEF Ontario needs volunteer help now to launch its 1981 fundraising programs. The annual Halloween for UNICEF and Greeting Card campaigns which are now in full swing, require many volunteers to perform the various tasks necessary to raise funds to meet the ever increasing needs of children in 110 developing countries of Africa, Asia and Latin America. There is a job to suit any interested person. Contact the UNICEF Ontario office now. Call or write: UNICEF Ontario, 38 Berwick Ave., Toronto, Ont., M5P 1H1. Tel: (416) 487-4153.



Dear Ann Landers

Dear Readers: I received this in the mail today from Father Ted Hesburgh, president of the University of Notre Dame, and I want to share it with you. It was written by the late Sam Levinson. He called it, "An Answer to an AntiSemite."

"It's a free world. You don't have to like Jews, but if you don't, I suggest that you boycott certain Jewish products like insulin, discovered by Dr. Minkoski; the vaccine for hepatitis, discovered by Baruch Blumberg; chlorhydrate for convulsions, discovered by Dr. J. Von Liebig; the Wassermann test for syphillis; streptomycin, discovered by Dr. Selman Abraham Waxman; the polio pill by Dr. A Sabin, and the polio vaccine by Dr. Jonas Salk.

"Good! Boycott! But hamanitarianism requires that my people offer all these gifts to all the people of the world. Fanaticism requires that all bigots accept diabetes, hepatitis, convulsions, syphilis, infectious diseases and infantile paralysis.

"You want to be mad? Be mad! But I'm telling you, you ain't going to feel so good."

Dear Ann Landers: My husband and I come from large families. We have 17 nieces and 19 nephews. I don't have to tell you what a decent wedding gift costs these days. Sometimes we give a check.

We don't mind sending ONE gift or ONE check, but five nieces and four nephews already have been married twice. We sent second gifts for both celebrations.

Last week we received two invitations for THIRD weddings. Both weddings will be church affairs (they are marrying "first-timers"), and lavish receptions will follow.

What do you think about sending a second and third wedding gift? The way the world is going, I'm sure several of these nieces and nephews will not stop at three. We need guidance.

-Short At The Bank

Dear Short: If you attend a wedding and reception, you are obligated to send a gift. For second or third marriages the gift could be somewhat modest. The same goes for a fourth. If you give a check, you could cut the amount in half the second time around, in thirds for a third marriage, etc.

Dear Ann Landers: Recently a letter appeared in your column from a West Coaster who wanted the world to know that not everyone in California lives at the beach, goes to Disneyland on weekends, eats oranges and avocados off trees in their backyard, etc.

Well, I'm from Texas and I'd like to clear up a few crazy ideas about our state. Everyone in Texas does not own a horse, live on a ranch, wear cavalry boots, a cowboy hat and carry a six-shooter.

Some cities down here have paved streets, department stores and McDonalds. We also have colleges, universities, libraries and hospitals.

We are not all oil-rich, nor do we talk like J.R. Ewing and the rest of those characters in that loony family.

You might hafta to change this ol' letter around beferr ya print it, Podnah, cuz I'm just a simple Texan who don't write much fer the public. Thank ya' ma'm.

-From Temple In The Lone Star State

Dear Temple: It was fine the way it was. Glad you wrote.

Are your parents too strict? Hard to reach? Ann Landers' booklet, "Bugged By Parents? How to Get More Freedom." could help you bridge the generation gap. Send 50 cents with your request and a long, stamped, self-addressed envelope to Ann Landers, P.O. Box 11995, Chicago, Illinois 60611.

Agricrew completes summer, August 14

(Special) - The three crews in Carleton and Dundas Counties finished the eight-week Agricrew Program on August 14th. This year a total of 39 farmers were served and the crews missed only five days despite the wet weather.

The crews did mostly haying and fencing but a lot of painting, picking stones, cutting weeds, ans general yard and barn clean-up were also done. Most farmers were very pleased with both the quantity and quality of work the crews performed.

As the Agricrew '81 Co-ordinator, Brian Van Doormaal would like to thank anyone who has supported Agricrew. The program's success is based on the farmer demand and Agricrew will be back next year, so keep it in mind.

Give UNICEF gifts and cards and help a child



For a free brochure, call toll free anytime: 1-800-268-6362. Ask for operator 508.

In B.C., call toll free anytime: 112-800-268-6362. Ask for operator 508.

Unicef Canada (9)

WDMH accredited for sixth full three-year term

WINCHESTER (Staff) - The Canadian Council on Hospital Accreditation has given Winchester District Memorial Hospital its sixth full three-year accreditation, it was announced recently.

The report submitted by the council followed their June visit during which all aspects of health care were examined, said Bert Stel, Winchester administrator.

The accreditation indicates the council feels the public is receiving good care, continued Mr. Stel.

The council has received full accreditation every three years since they completed one year of provisional accreditation as a new member in 1965.

Along with praise for the hospital, recommendations including a master plan were included in the report.

The council noted some of the problems facing the hospital, such as lack of laboratory space are physical in nature and as such are difficult to change.

Correction

The Record wishes to apologize for an error in the information concerning the Junior Talent show, which appeared in last week's record. It was Sarah Derks who left early from the show and was absent from the picture. The contestant at the far right of the picture was Tracy McMillan.

UNICEF Ontario needs your help with this fall's vital fundraising campaigns. Join the expanding team of UNICEF volunteers. Call or write: UNICEF Ontario, 38 Berwick Ave., Toronto, Ont., M5P 1H1. Tel: (416) 487-4153.

Stormont, Dundas & Glengarry

CONSEIL DES ÉCOLES SÉPARÉES CATHOLIQUES DES COMTÉS DE

COUNTY ROMAN CATHOLIC SEPARATE SCHOOL BOARD

IL FAUT CROITRE HE MUST GROW

TRANSPORTATION TO A FRENCH-LANGUAGE SCHOOL

The S.D. & G. County Roman Catholic Separate School Board is planning to offer transportation to a French-language school for francophone children living in Dundas.

If you are interested in such a service, please contact:

Yvon Martin
Superintendent of Education
Or
Richard Fortier
Transporation Manager

1104 First Street East,
Cornwall, Ontario
K6H 1N6

Tel.: (613) 933-1720

2-2

CERAMICS

COMPETITIVE PRICES

• GREENWARE • DECALS
• BRUSHES • ELECTRICAL
• SLIP

LOOK FOR A CENTRAL LOCATION

SEE YOU SOON



ENERGY SAVING

Phone: 835-2342
VARS, ONT.

ROGER LANTHIER INSULATION LTD.

BATTS & BLOWN-IN APPLICATION
INQUIRE ABOUT THE 'CHIP' PROGRAM

SALES REP.:
JUNE CHAMPAGNE

443-2353 tf

REVLON
COSMETICS
Warehouse Prices!



NOW AVAILABLE AT
Children's Boutique
MOOSE CREEK MALL

Louis' Restaurant

FULLY LICENCED

"DINING LOUNGE"



DINING ROOM
RESERVATIONS FOR BANQUETS & SMALL PARTIES
LIQUOR LICENCE

HOURS:
Mon.: 7am-3pm
Tues., Wed.,
Thurs.: 7am-11pm
Fri.: 7am-12pm
Sat.: 8am-12pm
Sun.: 9am-10pm

CHESTERVILLE
448-2051

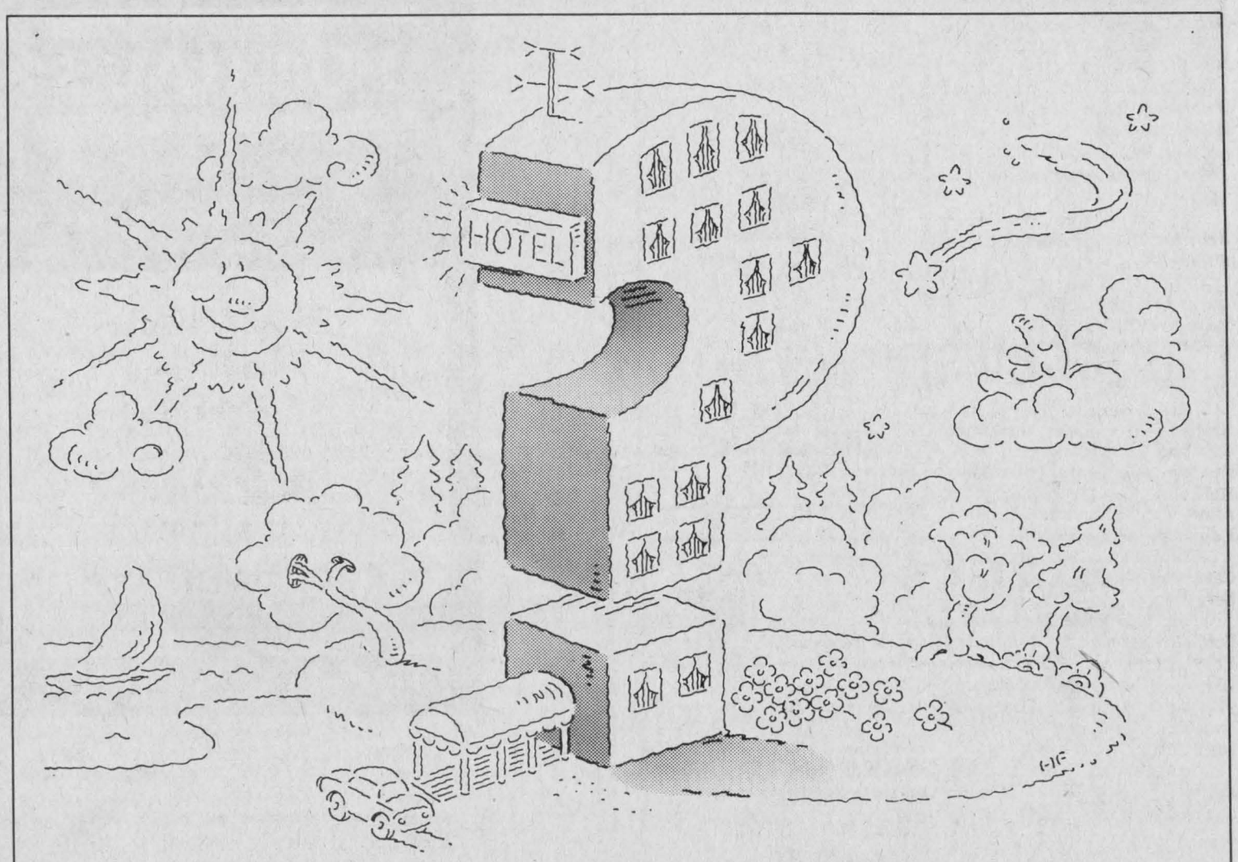

"Travel guide for the disabled" will answer all your questions.

What's the parking situation like? Will you be able to manoeuvre through entrances? Are there convenient washroom facilities? These kinds of questions are answered for more than 100 major tourist attractions in Ontario in "Travel Guide for the Disabled."

You'll also find out about: accessable accommodation; Canadian Hearing Society offices; Canadian National Institute for the Blind district offices; provincial parks with comfort stations for the handicapped; transportation contacts and Highway 400/401 service centres.

Make sure your surprises are pleasant ones when you travel in Ontario. Get the "Guide" by writing: Ontario Travel, Queen's Park, Toronto, Ontario M7A 2E1. Tel: (416) 965-4008 (collect)

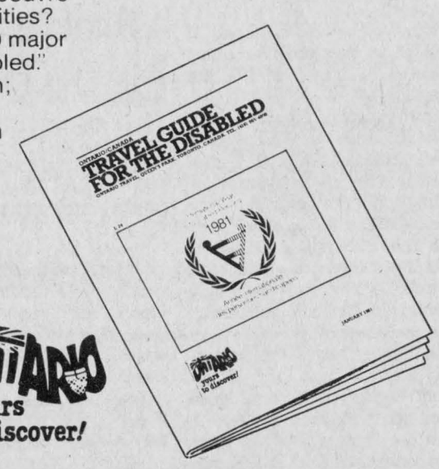

Ministry of Industry and Tourism
Ontario
Larry Grossman, Minister
William Davis, Premier

ONTARIO yours to discover!

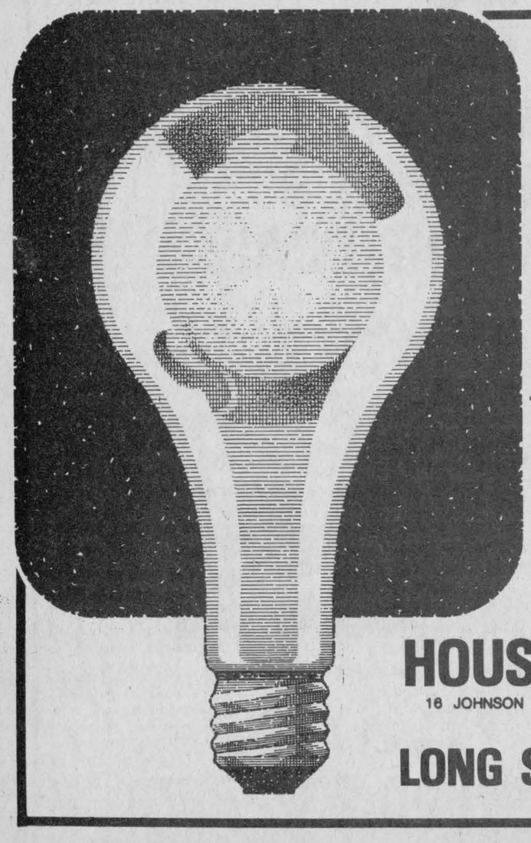

And there was light...

ONE OF THE UNITED COUNTIES LEADING STORES OF HOME LIGHTING

HUNDREDS OF STYLES OF DOMESTIC & IMPORTED LAMPS, SHADES FIXTURES & CHANDELIERS

WE'RE THE NOBODY WHO UNDERSELLS EVERYBODY!

SATISFACTION GUARANTEED
LOWEST PRICES — HIGHEST QUALITY

Our customers are our best advertisement and our business reflects it!

HOUSE OF LIGHTING
16 JOHNSON CRESENT (NORTH OF SHOPPING CENTER)
LONG SAULT — 534-2912

HOURS:
DAILY 9AM-6PM
FRIDAY 9AM-9PM
PHONE FOR EVENING APPOINTMENTS
534-2912

Kate takes yet another



Floyd Dingwall was assisted by his brother, Harold as the two showed both the Grand and Reserve Champion Jerseys at the Stormont County Fair at Newington. Elmvale Master's Kate added to her collection of first prizes and two-year old daughter Sprucevine Jester's Kay took reserve, left. -staff photo-

NEWINGTON (Staff) - The prima donna of area Jerseys, Elmvale Master's Mate, owned by Floyd Dingwall of Berwick, took home another Grand Champion ribbon from the Stormont County Jersey Show held last Saturday.

The Reserve Grand Champion, Sprucevine Jester's Kay, and both Premier Breeder and Exhibitor awards went to the Dingwall entries.

The top senior heifer was Junior Champion, Spruce Vine Sleeper's Kelly, and second was a Northriver Farms added entry.

Sprucevine Faithful Aim, the Reserve Junior Champion, topped the intermediate heifers for Floyd Dingwall and a Marvelside Farms entry took second.

Marvelside moved into first in the junior heifers with Rosebud. Northriver Farms picked up the blue ribbon for the class.

The red ribbon in the two-year-old class went to Reserve Grand Champion, Spruce Vine Jester's Kay of the Dingwall herd. Second was John McIntyre's Valley Avon Master's Milly.

Spruce Vine Supreme's Astor and Spruce Vine Master's Tillie took the top two placings in the three-year-olds for the Dingwalls.

Sunny crest Playboy's Topsy, owned by Marvelside Farms took first in the four-year old class. Floyd Dingwall's Spruce Vine Master's Connie placed second.

Continuing in first place, Marvelside Farms topped the five-year-olds with BDM Mona, followed by Spruce Vine Jester's Kate of the Dingwall herd.

Elmvale Master's Kate was the number one aged cow followed by J.J. MacKenzie and sons' Payneside Master's Sylvia.

Reserve Premier Breeder went to Cliff Berry of Northriver Farms, Lachute and Reserve Premier Exhibitor went to Marvelside Farms of Russell.

Named best udders in the show were Marvelside's Sunnycrest Playboy Topsy and Dingwall's Spruce Vine Jester's Kate.



A bumper crop of babies competed for honours such as curliest hair and widest smile at the Stormont County Fair baby show Sunday. Front row, babies are Laura Prieur, Todd Marsolais, Brandi Rombough, Shawn Beaudette, Robbie Ezard, Stephane Bornais, Craig McCosham, Matthew Dingwall, Kelly Lynn Clarke. Back row, left to right, Tori Merkley, April Conroy, Christopher Beaudette, Tara Baelde, Philip Cummings, Amanda Moke, Toni Jack, Lisa Laub, Dara Ferguson and Jonathon Leroux. - staff photo -

Thirty babies enter fair competition

NEWINGTON (Staff) - Thirty babies participated in the Baby Contest held as part of Newington Fair last weekend.

In the Girls up to six months Lisa Laub of Finch took first in the Least Hair class, while Tony Jack of Markham took first in the Most Hair class.

Tara Ferguson of Newington took first in the Chubbiest Cheeks class. Kelly Lynn Clark of Long Sault took the Youngest Baby class.

In the Boys up to six months Philip Cummings of Kemptville took the Least Hair Class, while Yvan Bernier of Cornwall took the Most Hair class.

The Chubbiest Cheeks class was taken by Jonathan Leroux of Lunenburg while the Youngest Baby went to Christopher Beaudette of Newington.

In the six to 12 months girls the Curliest Hair went to Tara Baelde of Morrisburg, while the Straightest Hair went to Amanda White of Newington.

The Cutest Smile was taken by April Conroy of Lunenburg and the Chubbiest Cheeks went to Tara Baelde of Morrisburg.

In the Boys, six to 12 months, Craig McCosham of St. Andrew's took the Curliest Hair and the Straightest Hair went to Todd Marsolais of Newington.

The Cutest Smile went to Matthew Dingwall of Newington and the Chubbiest Cheeks went to Josh Szabadsi of Lunenburg.

In the Girls 13 to 18 months the Most Teeth was won by Lori Merkley of Lunenburg. The Biggest Smile went to Laura Prieur of Lunenburg and the Biggest Eyes went to Kemberley Wicks of Newington.

In the Chubbiest Cheeks Brandi Rombough of Newington was the winner.

In the Boys, 13 to 18 months, the Most Teeth class went to Shaun Beaudette of Berwick, the Biggest Smile went to Robbie Ezard of Ingleside, the Biggest Eyes went to Stephen Bornois of Cornwall, the chubbiest Cheeks went to Gregory Rombough of Ingleside and the Youngest Baby overall was Christopher Beaudette of Newington.



James A. Campbell showed the Grand Champion at the Stormont County Holstein Show last Saturday, Campbelldale Kemp Alice, right. The reserve went to Case Michels' Distel-berg Pepper. -staff photo-

Campbell shows Holstein Grand

NEWINGTON (Staff) - James A. Campbell of Moose Creek, showed the Grand Champion Holstein, Campbelldale Kemp Alice, at the Stormont County Fair here last Saturday.

The Reserve was shown by Case Michels RR2, Finch, Distelberg Pepper, an aged cow.

The top senior heifer was Oran Montgomery's Montmaple Fury Nancy with Gerald Jans' Glenstor Cinderella in second. The top were Junior Champion and Reserve Junior Champion respectively.

Taking the intermediate heifer ribbon was Lynden Jackson's Windy Bay County Crystal and second place was James Campbell's Campbelldale Rocky Pat.

Glenstar Anita topped the Junior heifers for Gerald Jans and James Campbell again took home second for Campbelldale Sheik Starlet.

Oran Montgomery's Montmaple Helen was the number one two-year-old and Gerald Jans stayed near the top with second place Glenstor Noralee.

James Campbell took home another red ribbon in the three-year-olds for Campbelldale Patricia Kempt. Second was an added entry by Lynden Jackson.

Staying in first in the four-year-old class, James Campbell topped the field with Campbelldale King Polly. Ellwood Craig showed second place Cherryvale Man-o-War.

The number one five-year-old was Grand Champion, Campbelldale Kemp Alice. Second was Campbelldale Fury Starlet, giving James Campbell the two top placings in the class.

Case Michels' Distel-berg Pepper, the reserve Grand champion was the number one aged cow, followed by Murrayholm Farms' Murrayholm Admiral Alma.

WI at fair

NEWINGTON (Staff) - Seven area Women's Institute clubs exhibited at the 1981 version of the Stormont County Fair.

Those showing were Newington, Cornwall Centre, Osnabruck Centre, Finch, Lunenburg, Long Sault and Ingleside WI's.

Blooming photographers

NEWINGTON (Staff) - Winners in the photography classes at the Stormont County Fair are as follows.

A local landscape was best captured by Lorna Driscoll and Debby McIntyre.

Laura Beaudette and Lorna Driscoll took the honors for their farm scenes.

Debbie McIntyre and Shelly McIntyre topped the nature close-up section.

Debbie McIntyre repeated her win with sunrise-sunset, followed by Lorna Driscoll.

Lorna Driscoll moved into first with her impression of a close-up of either a baby or elderly person followed by Geraldine Denault.

Debbie McIntyre and Elizabeth Whitton placed first and second with their riverside or vacation scenes.

Nora Clancy took first and Gloria Waldroff second for their snaps of a favorite pet.



First prize in the Stormont County Fair parade competition went to the Berwick 4-H Calf club who portrayed the effects of nature on corn. Second and third went to Sandringham Calf Club and the Stormont 4-H Horse Club. - staff photo -

Hunter takes Premier Breeder in Sheep

NEWINGTON (Staff) - Taking both Premier Breeder and Exhibitor in the Sheep Show at Newington Fair was Gerald Hunter of Smiths Falls.

In the Suffolk Class, Ewes (two tooth) Phil Watson took first place followed by Dwayne Acres.

In Ewes (full mouth) Gerald Hunter took both first again, and Dwayne Acres took second. In the Ram (full mouth) Gerald Hunter took first and G. Kent and Sharon Bogden took second.

In Get-of-Sire Gerald Hunter took first while Dwayne Acres took second.

Breeder's Herd went to Gerald Hunter with Dwayne Acres took second.

Breeder's Herd went to Gerald Hunter with Dwayne Acres in second.

In the Leicesters Class, Ewes section (two tooth) first went to Dwayne Acres and second to Gerald Hunter.

In Ewes (full mouth) Gerald Hunter took first place and Shirley Graves took second.

In Rams (two tooth) first went to Dwayne Acres and second went to Gerald Hunter.

The Ram (full month) section went to Gerald Hunter and Dwayne Acres took second.

The two men placed the same in the Get-of-Sire section. In the Breeder's Herd section they reversed places.

In the Dorsets Class, Ewes (two tooth) Shirley Graves took first and Donald Hunter took second. In Ewes (full mouth) Shirley Graves again took first, and this time she also took second.

Shirley Graves took first again in the Rams (two tooth), with Donald Hunter coming in second. In Rams (full mouth) Donald Hunter took first and Shirley Graves took second.

In the Get-of-Sire Shirley Graves took first and Donald Hunter took second. In Breeder's Herd, Shirley Graves took first again and Donald Hunter again took second.

In the Catch-All Class Dwayne Acres took first place in all sections except the Get-of-Sire where he took second. He took first in Ewe (two tooth), Ewe (full mouth), Ram (two tooth) Ram (full mouth), and Breeder's Herd.

Second in Ewe (full mouth) and Ram (full mouth) was Ken and Sharon Bogden. They also took first in Get-of-Sire.

Lunenburg bakes takes top domestic science points

NEWINGTON (Staff) - Top number of points in the Domestic Science Class at the Stormont County Fair last week was earned by Helen Moke of Lunenburg.

First place in the Loaf of White Bread went to Elva Rupert and second place went to Edith Nugent.

In the Loaf of Brown Bread, Whole Wheat Flour, Elva Rupert placed first again with Edith Nugent again taking second.

In the Basket of Rolls first place went to R. Presley with Edith Foley taking second place.

In the Chelsea Buns with fruit and nuts section there was only one entry, by Darlene Ladouceur, and it took second place.

In the Raisin Buns department Elva Rupert and Edith Nugent again took first and second spots respectively.

In the Orange and Nut Loaf Helen Moke took first and Karen Hickman took second.

The Lemon Bread section was taken by S. Murphy and Ann Wereley came in second.

In the Zucchini Bread M. Caldwell took first followed by R. Presley.

In Cornmeal Muffins D.J. MacDonald took first place and J. Helmer took second. First place in Bran Muffins went to Cathy MacRae with Edith Nugent in second.

The Pumpkin Muffins section was taken by J. Helmer and D.J. MacDonald was in second. In the Tea Biscuits section first was Ann Wereley and second was R. Presley.

First in the Sugar Cookies section was Edith Foley and Nora Clancy was second. In Peanut Butter Drop Cookies W.E. Burton was first and Helen Moke was second.

In Oatmeal Cookies R. Presley was first and Nora Clancy was second.

First in the Gumdrop Cookies was J. Helmer and second was R. Presley.

In Cake Doughnuts first was Iva Zeran and second was Ann Wereley. First in Granola Squares was Helen Moak and second was M. Whitton.

In the Butter Tarts section R. Presley was first and D. Stewart was second.

First in Rhubarb and Strawberry pie was Betty MacDonald and second was M. Whitton.

In Apple pie first went to M. Whitton and second went to E. Whitton.

In Blueberry Pie first went to W.E. Burton and second went to Betty MacDonald.

First in Raspberry Pie went to Iva Zeran and second went to E. Whitton. In Cherry Pie Edith Nugent took first and D.J. MacDonald took second. In Raisin Pie Betty MacDonald took first and Rita Mitchell took second.

In the Tomato Soup Cake section W. Sanders took first place followed by S. Murphy in second.

The Apple Sauce Cake section was won by W.E. Burton followed by W. Sanders. In the Queen Elizabeth Cake section W.E. Burton took first while Helen Moke took second place.

In the White Layer Cake section Donald MacLean took first place and Cathy MacRae took second. The Marble Layer Cake section had Helen Moke in first place and D.J. MacDonald in second.

One pint of Blueberries went to E. Whitton in first and second was taken by M. Whitton.

Iva Zeran took the first place in one pint of Peaches and W. Sanders took second place. Edith Foley took the pint of Apple Sauce followed by Wilma Sanders in second.

Wilma Sanders also took second in the pint of Tame Raspberries. Iva Zeran took first place in that class.

In the Preserved Rhubarb class M. Stewart took first with M. Whitton in second.

One pint of Canned Tomatoes was taken by Wilma Sanders.

Raspberry Jam section was won by Wilma Sanders with Iva Zeran in second.

The top places in the Strawberry Jam section went to the same two ladies only in reverse order.

Edith Foley took first in the Freezer Strawberry Jam and Iva Zeran took second.

Rita Mitchell took first in the Peach Conserve and Edith Foley took second.

M. Stewart was first in the Freezer Peach Jam and Cathy MacRae was second.

In the Apple Jelly section Norma Barker was first followed by Ruth Paige.

In the Grape Jelly section D.J. MacDonald was first followed by Helen Moke.

In the Citrus Fruit Marmalade first was Ann Wereley and second was Wilma Sanders.

In the Citrus Fruit Marmalade first was Ann Wereley and second was Wilma Sanders.

In the Salad Dressing section Helen Moke was first and second was Edith Foley.

In the French Dressing section Helen Moke was in first place and M. Stewart was in second. In Beet Pickles first place went to Mrs. Dean Stewart and Debra DeJong took second.

M. Stewart took first in the Icicle Pickles and D.J. MacDonald was second.

Bread and Butter pickles was taken by R. Presley and second was E. Whitton.

In the Sweet Mixed pickles section M. Stewart was first and Ann Wereley was second.

Helen Moke took the Green Tomatoe Pickle section while Karen Hickman took the Ripe Cucumber section.

Taking the Corn Relish section was Helen Moke and Ann Wereley in second.

The Chili Sauce section went to M. Caldwell and Helen Moke came in second.

In the Mustard Beans section Mrs. Dean Stewart was first followed by M. Stewart.

The Hot Dog Relish section was won by M. Stewart followed by Della MacDonald.

Helen Moke took the Spaghetti Sauce section while Mrs. D. Stewart took the pint of carrots class with Debra DeJong in second.

Cathy Elliott was first in the Garlic Dill Section and Debra Stewart was in second.

In the Pickled Eggs section Debra De Jong was first with M. Stewart in second.

In the Zucchini Relish section D.J. MacDonald was first with Thelma Patterson in second. The Banana Muffins section went to D. Helmer, as did the Unbaked Squares and the Dropped Cookies.

The Cupcake section first place went to Chris Watson while Allison MacRae took second.

Chocolate Chip Cookie section went to Allison MacRae with Eliz Whitton in second.

Allison MacRae took first in the Unbaked Cookies with Eliz Whitton in second. The Unbaked Squares section was taken by D. Helmer with Allison MacRae in second. The Banana Cake section went to Grace Ault.

Edith Foley took first in the Rolled Gingersnaps class with Grace Ault in second.

The Apple Pie (spiced) section went to Grace Ault, as did the Chocolate Fudge Candy section.

The Specials were awarded to Fay Shortt for Novelty Shaped Cake, to Iva Zeran for a Plate of Squares, to Mrs. D. Stewart for a Plate of Tarts, and for a Plate of Candy, to Marilyn St. Pierre for Novelty Centre Piece, W.E. Burton for Champion Cake, Iva Zeran for Grand Champion Pie, to Cathy MacRae for the Best Chocolate Cake, to Rita Mitchel for new Exhibitor, and Darren Helmer for Men's Baking.



Riverside Raiders

Riverside Raiders won the championship of the Chesterville Town League Tournament on the weekend edging Dalmeny 2-1 in the final. Front row (l-r) Andrew Brown, Kevin Charlebois, David Phifer, Fred Osler, Stephen McCann, Jim Scott. Back row (l-r) Guy Hart, Terry Charlebois, Seve Strader, David Myers. Absent - Allan Black, Harold Theriault, Jimmy Mustard. - staff photo -



Tournament MVP

Jim Cook of the Chesterville Tennis Association presents a duffel bag to Kevin Charlebois of Riverside Raiders who was named the Most Valuable Player of the Chesterville Town League Tournament on the weekend. The Tennis Association received all proceeds from the tournament. - staff photo -



Pitching MVP

Jim Cook of the Chesterville Tennis Association presents Bryan Dalglish of Dalmeny a duffel bag after Dalglish was accorded with Most Valuable Pitcher honors in the Chesterville tourney. - staff photo -

Town League tourney

Charlebois' catch saves Riverside Raiders

(Staff) - Riverside Raiders took the championship of Chesterville's Annual Town League Fastball Tournament on the weekend.

The Raiders squeezed by Dalmeny 2-1 in the final game. It was a classic pitcher's battle with Riverside's Jim Scott outdueling Dalmeny's Bryon Dalglish.

Although the hurlers dominated the play of the game was pulled off by Riverside's rightfielder Kevin Charlebois in the seventh inning.

Trailing by a run, Ian Lenton led off the inning for Dalmeny with a single to center. Scott set down Paul Mussel swinging for the first out but in the meantime Lenton stole second.

Dalmeny catcher Ron Ferguson, then sent a rocket to deep right that looked as though it was going to be the game winning home run.

However Charlebois turned on the burners caught up with the ball, reached over the fence and snared the softball before it landed. Once more, Charlebois didn't hit the fence hard enough to fall over it, for if he had, it would have been a homerun.

Lenton went to third on the play but was stranded there when Terry Hoomes grounded out the shortstop to end the rally.

Dalmeny got on the board first in the bottom of the opening inning when shortstop Les Holmes knocked in Terry Holmes with a solid single down the leftfield line.

Jim Scott left Bryon Dalglish on third and Holmes on second when he got Wayne Ferguson to strikeout swinging and Gary Ferguson to fly to left.

Raiders catcher Guy Hart powered a double to rightfield in the second but was left standing on third as Dalglish weaved his way out of trouble by getting Jim Scott and Steve Strader to groundout.

Riverside solved Dalglish for one run in the top of the third inning.

With one out Dave Phifer singled to right and went to second on an error by the fielder. Terry Charlebois bounced out to the pitcher but shortstop Dave Myers belted a clutch double off the fence in centerfield to drive in Phifer.

Neither team could threaten in the fourth or fifth innings as Dalglish retired six of eight batters and Scott put down six Dalmeny hitters out of seven.

An unusual play gave Riverside their winning run in the top of the sixth.

Steven McCann started things off with a single to right-center. Guy Hart then reached base when Dalmeny shortstop Les Holmes bobbled the ball.

After Jim Scott popped to first Steven Strader beat out an infield hit to load the bases. With a force at every base, Kevin Charlebois tapped the ball in front of the plate.

Dalmeny catcher Ron Ferguson managed to tag Charlebois going to first and then stepped on home to force McCann trying to score from third.

However, when the tag was applied on the batter going to first, the automatic force was removed at home meaning the runner trying to score must also be tagged. No tag was made on McCann so the run counted. If the catcher had stepped on home first then tagged the batter it would have been a double play.

Riverside pitcher Jim Scott hurled superb ball despite pitching in Riverside's semi-final game. He tossed a three-hitter and struck out six.

Part of the reason for his success, was a fierce curveball which would break from left-to-right when it crossed the plate on the inside corner.

His mound opponent Bryon Dalglish was just as good as was named the Most Valuable Pitcher in the Tournament. He gave up five hits while fanning two. Numerous Riverside Hitters bounced out to Dalglish.

For his game saving catch and game winning RBI Raiders Kevin Charlebois earned Most Valuable Hitter.

Riverside reached the finals when they defeated Vernon 10-7. Vernon had originally won the game 8-7 but a run was accidently given to them when it thought a Vernon runner had scored after a collision at home plate.

After some discussion the score was reverted to 7-7 and the Raiders came up with three runs in the eighth inning to win.

Fitness. It gives much more than it takes.
PARTICIPACTION
The Canadian movement for personal fitness

WARD MALLETTE
CHARTERED ACCOUNTANTS
Providing services in the areas of:
— Financial statement preparation
— Personal and corporate taxation
— Farm tax returns
— Farm sales and interfamily transfers
— Bookkeeping services
Municipal Buildings, Winchester, Ontario.
774-3549
774-3403

932-6571
CORNWALL
250 11 ST.W.
PROMPT DELIVERY FOR ANY QUANTITY OF READY MIX CONCRETE
GUARANTEED STRENGTH QUALITY & SERVICE
GRANT READY MIX LTD.
CALL NO TOLL CHARGE
ZENITH 81280

FREE replacement * guarantee
MOR-POWER SuperService
POISON/DANGER—CAUSES SEVERE BURNS
CANADIAN TIRE CORPORATION
KEEP OUT OF REACH OF CHILDREN
CANADIAN TIRE

. . . How's that for starters?

Our best basic battery buy! We're sure you won't find a better battery for the same price. Our Mor-Power Super Service battery is built to the same high standards as our more powerful, higher-priced batteries. It has a one-piece top with unitized terminals and reinforced positive plates. It's the ideal battery for cars with moderate power requirements. And, best of all, we're confident enough to back it with this guarantee . . .

* 18-Month FREE Replacement Guarantee

Should this battery fail anytime within the guarantee period, we'll replace it without charge, unlike other stores that pro-rate their guarantee, resulting in replacement charges. Applies only to original purchaser.

Group Size (Sample listings only. Ask at counter for your car's application.)	Product Number	Cranking Amps (0°F/17°C)	Price (Installation extra)
Group 22F for most intermediate American Motors and Ford models. (Engines up to 260 cu in)	10-0144	280	45.95
Group 24 and 24F for most full-size Ford and Chrysler models. (Engines up to 360 cu in)	10-1155 10-1165	375	49.95
Group 72 for most compact and intermediate GM with side terminals (Engines up to 267 cu in)	10-7200	280	44.95
Group 74 for most full-size GM cars with side terminals (Engines up to 350 cu in)	10-7400	350	53.95

If it's a **Maintenance Free** battery you need, check out our Dual Duty or Turbofire batteries — both covered by impressive free replacement guarantees.

CANADIAN TIRE ASSOCIATE STORE
...a lot more than tires
Phone — 535-2845
CANADIAN TIRE 123 456 789 0 R J ROBERT
VISA
MasterCard
USE YOUR CARD

W. P. HENOPHY LTD. - WILLIAMSBURG
Store Hours: 8:30 - 6:00 Monday to Thursday, 8:30 - 9:00 Friday, 8:30 - 5:00 Saturday

The call of the wild:

The Great Blue Heron, the Canada Jay, sandpipers, sapsuckers, loons, owls, moose and martens. Red-backed Salamanders and white-tailed deer, spring peepers, red foxes and black bears . . . the wonders never cease in Ontario's splendid provincial parks. Reserve one of our campsites or stay at a nearby resort or private campground. For a thousand ways to get back to nature in Ontario's 131 wide-open provincial parks, mail your ticket to adventure today; Ontario Travel-Parks, Box 33, Queen's Park, Toronto M7A 1N3, or call us COLLECT
0-416-965-4008
ONTARIO PROVINCIAL PARKS
NAME ADDRESS
CITY POSTAL CODE
Ministry of Natural Resources Ontario
Alan Pope Minister
ONTARIO yours to discover!
Original Art by Glen Loates

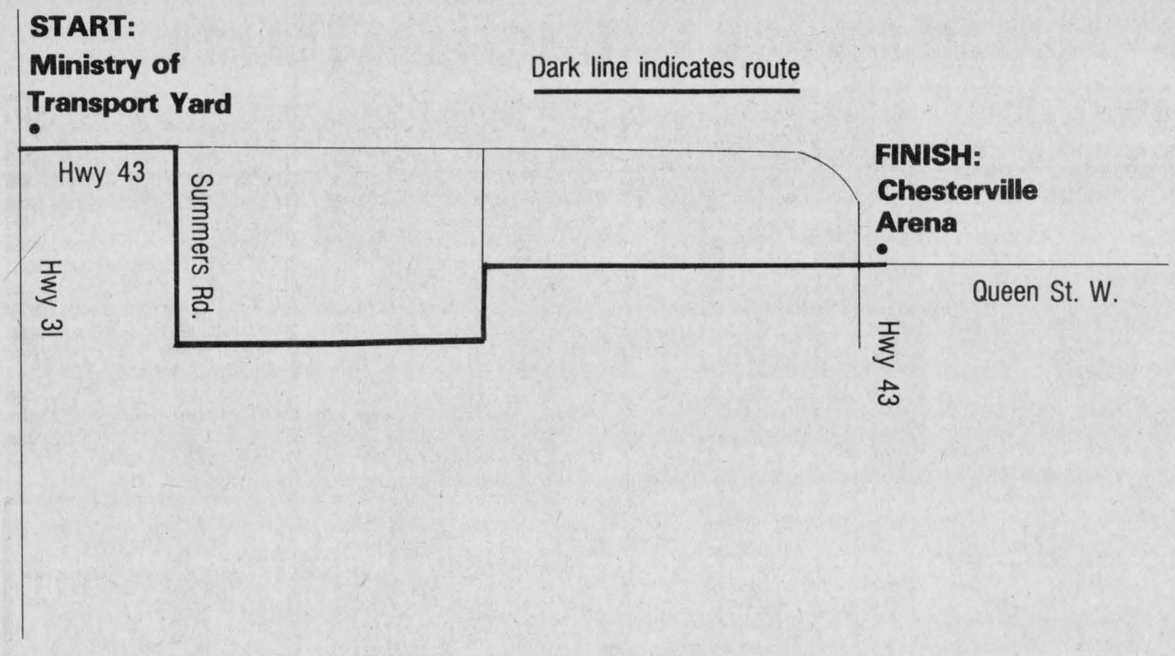

Two runs for Terry Fox on Sunday

(Staff) - Chesterville Village and Osnabruck Township are holding Terry Fox runs this Sunday.

Similar runs are being held all across the country to commemorate the late one-legged runner whose marathon run across Canada was cut short last September by lung cancer.

All proceeds from Sunday's events will go to the Canadian Cancer Society.

The Chesterville run will start at the Ministry of Transport Yard at the intersection of Highways 31 and 43 anywhere between noon and 2 p.m.

The 10km run will finish at the Chesterville Arena. Buses will be provided at the Arena to get runners out to the starting point. Light refreshments will be available at the arena.

Entry forms and pledge sheets for the event, sponsored by the Chesterville and Winchester branches of the Canadian Cancer Society and the Chesterville Rotary Club, can be picked up at stores and schools in Winchester and Chesterville, including the Chesterville Record office on King St.

The Osnabruck run, also 10km in length, will begin from 10am to 4pm at the Township Hall on Osnabruck Centre.

The runners will travel the five kilometers along the fourth concession and then come back to the Township Hall.

Osnabruck Twp. Recreation Director Mary Margison says organizers can accommodate up to 400 people with each participant that finishes the race receiving a Terry Fox certificate. The entry fee is $5 or $5 in pledges.

Entry forms and pledge sheets may be picked up at Ingleside Pharmacy, the Osnabruck Twp. Recreation Department or Charlie's Smoke Shop in Morrisburg.

Leonard-Hearns title fight next Wednesday

CORNWALL (Staff) - A live closed circuit telecast of the Sugar Ray Leonard-Thomas Hearns World Welterweight Championship bout will be shown at the Cornwall Civic Complex on Wed., Sept. 16.

Tickets for the telecast, sponsored by the Cornwall Boxing School may be purchased at the Civic Complex, Bob Turner Center, and Kinsmen Center with prices fixed at $10 and $15. The card will get underway at 8:45pm.

It used to be that when people talked about boxing, the first names that would invariably surface would be Muhammad Ali and Joe Frazier.

Add Joe Louis, Rocky Marciano, Jack Dempsey and Gene Tunney and you get a good idea that, for most boxing fans, heavyweights were the only combatants worth watching. This perception, however, no longer exists.

Whether, it was Ali's eventual demise, or the success of the 1976 United States Olympic team featuring Sugar Ray Leonard and the Spinks brothers, reasons have been explored to account for the heavyweight division's tumble from boxing's pedestal.

Whatever the cause, the public has discovered that speed and finesse can be just as exciting as power and brawn. Such hard hitters as Thomas Hearns and Marvin Hagler illustrate that the other weight divisions can produce their share of power.

With Hearns and Hagler leading the way, the lighter weights have once again become popular. Probably the most carefully scrutinized division in boxing today is welterweight.

That class boasts some of the best fighters of recent times: Hearns, Leonard, Wilfred Benitez, Pipino Cuevas and Roberto Duran.

The Leonard-Benitez, Leonard-Duran and Hearns-Cuevas bouts all grabbed the fancy of ring-watchers everywhere.

The resurrection and renaissance of the lighter weights is not just a matter of heavyweights biding time.

Certainly, Gerry Cooney, Mike Weaver, and Larry Holmes are exciting combatants, but when featherweights Salvador Sanchez and Wilfredo Gomez duel for the title in September, it won't be a fight, it'll be World War 3.

If that's the case with those two, then it's certain the Leonard-Hearns showdown will be the war to end all wars. On one hand, there is the crafty, deceptive Sugar Ray while the other features the hard hitting "Motor City Cobra" Hearns.

International plowing match on Sept. 29

(Special) - When the 1981 International Plowing Match opens September 29, the Ontario Ministry of Agriculture and Food will be there with something for everyone.

This year's ministry exhibit offers visitors a 53 metre-long (175 ft) display of information and services, says Max Kurp, coordinator of the exhibit.

It highlights energy management, farmstead planning, pest monitoring, new problem weeds, microwave ovens, and a display from the Ontario Agricultural Museum.

The energy management section displays equipment converted to alternate fuel - a car running on alcohol and a tractor using soybean oil.

Included in the farmstead planning display is a 4.9 m (16 ft) water flume with model farm buildings. Aluminum dust in the water demonstrates the action of wind around buildings and the effectiveness of windbreaks.

The pest monitoring exhibit gives visitors a chance to discuss reducing pesticide use while maintaining product quality. Live demonstrations of old agricultural equipment are the highlight of the agricultural museum display.

Gardeners and farmers will be interested in the display of new problem weeds, and homemakers can get advice at the microwave display, says Mr. Kurp.

Also, area residents will be able to look for their farm on the large aerial photograph provided.

All of this is in addition to the ministry services regularly available to the agricultural community, says Mr. Kurp. Agricultural representatives, and extension specialists will be on hand to answer questions on farm business practices, engineering and farm machinery, livestock production, and soils and crops.

"The plowing match gives the ministry a chance to meet and talk with a large number of people and increase awareness of the services we offer to the community," says Mr. Kurp.

This year's match will be held just north of Barrie off Hwy. 93 at Crown Hill. It runs from Tues., Sept. 29 to Sat., Oct. 3 and is open daily from 9am to 6pm.

Winchester ball hockey tournament results

WINCHESTER (Staff) - Morrisburg and Russell won the championship and consolation crowns of the annual Winchester Ball Hockey Tournament here on the weekend.

Morrisburg Loyalists took home the top prize money of $175 when they blanked Smiths Falls 2-0 in the final.

The consolation trophy belongs to Russell in the wake of their 3-1 win over Winchester Lumberjacks.

Two teams from Chesterville competed in the Winchester tournament.

Chesterville 'A' knocked the Lumberjacks to the consolation round when they edged them 2-1. Shawn Chambers scored in the second period from Doug Shay and Greg Beckstead while Pat Imrie notched the winner at 5:33 of the third from Beckstead and Lyle Servage.

Chesterville 'B' ran into tough opposition against the Morrisburg Loyalists in their first game dropping an 8-1 decision.

The only goal for Chesterville was by Barry Fulton in the first period.

The A squad were stopped on the championship trail losing 4-3 to Glen Becker in a shootout.

Doug Shay got Chesterville's offence rolling in the second period when he was set-up by Greg Beckstead.

Pat Imrie hit net in the third period and Chesterville forced the contest into a shootout when Beckstead tallied from Gary Beckstead and Pat Kelly with just 1:36 remaining.

Chesterville was stopped in the shootout while Rob Reynolds put one past Steve Droppo giving Glen Becker the win.

Darrell Shelp counted the first three goals for Glen Becker which had Pat Brugmans in goal.

Chesterville B was knocked out of further competition as they suffered an 8-1 loss to Russell. Knocking in Chesterville's only goal was Randy Elliott from Dan Windslow.

THE FIRST ORGANIZATIONAL MEETING
CHESTERVILLE & DISTRICT MINOR HOCKEY ASSOC.
WILL BE HELD
Wed., Sept. 9
7:15PM
CHESTERVILLE COMMUNITY HALL
PLEASE PLAN TO ATTEND AND GIVE YOUR SUPPORT!

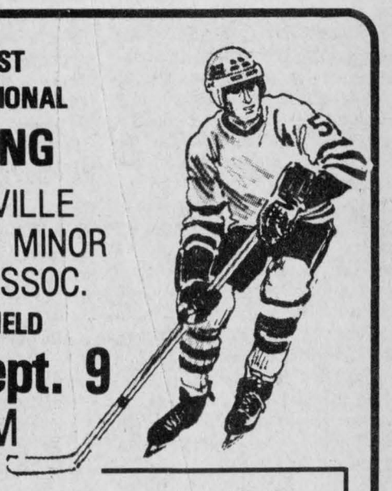

SPORTS CALENDAR

WED., SEPT. 8

CHESTERVILLE BALL HOCKEY — Bruisers and Green Machine meet in the third game of their four-point Chesterville Ball Hockey League semi-final series. Game time at the Chesterville Arena is 7 p.m.

MINOR HOCKEY MEETING — The first organizational meeting of the Chesterville and District Minor Hockey Association will be held tonight at the Community Hall starting at 7:15 p.m. Please plan to attend and lend your support.

SAT., SEPT. 12

YBC REGISTRATION — Attention all Youth Bowlers! Your first opportunity to register for the 1981-82 YBC season will be this morning at the Chesterville Bowling Lanes from 9 a.m. Registration fee is $2.50. For more information phone 448-3535.

NGS HOCKEY REGISTRATION — North-Glen-Stor Minor Hockey Association will hold registration today (10 a.m. - noon) and Wed., Sept. 16 (7-9 p.m.) at the Crysler Recreation Centre, Maxville Arena and Finch Arena. The fee is $35 per player or $90 per family. A used equipment sale will occur on Saturday at the places of registration.

SUN., SEPT. 13

CHESTERVILLE TERRY FOX RUN — From Winchester to Chesterville with starting times between noon and 2 p.m. The race will finish at the Chesterville Arena which is a distance of 10km. Entry forms and pledge sheets are available at the schools and stores in town including the Record office on King St. All proceeds to go toward cancer research.

OSNABRUCK TERRY FOX RUN — Starts at the Osnabruck Township Hall between 10 a.m. and 4 p.m., down the Fourth Concession and back again to the hall. Runners who complete the 10km run will receive a Terry Fox certificate. Entry forms and pledge sheets are available from the Township recreation office, Ingleside Pharmacy and Charlie's Sports Shop in Morrisburg.

12:30 P.M. — An Eastern Ontario Motocross race is scheduled for Gartree Park today.

2 P.M. — Another harness racing card will be run at Avonmore Downs this afternoon.

MINOR BALL AWARDS NIGHT — The Osnabruck and District Softball League Awards Night will be held at the Chesterville Arena starting at 7:45 p.m. All pennant winning and championship teams get in free of charge. General admission is 50 cents. Coffee and doughnuts will be served.

CHESTERVILLE BOWLING
448-3535
PUBLIC BOWLING
3-5 P.M.
Week Days Except Friday
12 - 11:30 P.M.
Saturday and Sunday

LOUIS' RESTAURANT
TAKE OUT PIZZA
CHESTERVILLE — 448-2051

FINCH PIZZERIA
Specializing in Italian Food
FULL COURSE MEALS
NOW FULLY LICENCED
Open 7 Days a Week
5 A.M. - 10 P.M.
984-2605

E.F. NEVILLE & SONS
— TRUCK & BACKHOE RENTALS
— SAND & GRAVEL
FINCH
984-2849 984-2427

Home Hardware
FULTONS
TV & APPLIANCES
448-2195
FULTON BROS. LTD.
Your Home Hardware Centre and M&M Grocery

LYLE L. HEAGLE
PLUMBING & HEATING
Pumps — Water Conditioners
Septic Tanks — Tile Beds
Septic Tank Pumping
FINCH OFFICE — 984-2774
Res. — 448-3296

GORDON ROSS
AUCTIONEER
28 Maple St. — Ingleside
537-2289

PIANOS ORGANS
David Begg Sales
David Begg
(613) 987-5532
After 5:30pm
Box 228
CRYSLER
ONT.

Winchester Tours
& Travel Agency Ltd.
520 St. Lawrence Street, Box 340, Winchester K0C 2K0
Telephone 613-774-2424
Outside Agent Russell area
MARILYN SULLIVAN — 445-2017

CARL'S RADIO & TV
DEALERS IN
PANASONIC, MAYTAG, ADMIRAL
FINCH — 984-2050

JAMIESON CAMPBELL
LIMITED
GENERAL MERCHANT
PURINA FEEDS — FARM SUPPLIES
MONKLAND — 346-5920

BECKER'S STORE
Open 8AM to Midnight
7 Days A Week
KING ST. — CHESTERVILLE

RAYMOND PROVOST & SON
CARTAGE CO. LTD.
BACKHOE & TRUCKS
SAND • GRAVEL
TOP SOIL
CRYSLER, ONT. 987-2118

Compliments of
RECREATION DEPT.
Village of Chesterville

Compliments of
Moose Creek
Recreation Association

DAVID BYERS CARPENTRY
ADDITIONS — REMODELLING — HOUSE FRAMING — FARM SHEDS — CELLULOSE BLOWN INSULATION.
448-3078

SULLIVAN BROS.
GENERAL CONTRACTORS
Air Compressors
Building Moving
Dozers & Loaders
In Business Over 30 Years
CHESTERVILLE — 448-2332

B.F. MORAN
BACKHOE & TANDEM RENTALS
CRYSLER, ONT. 984-2522

BILL'S APPLIANCE SERVICE
Parts & Service for all Major & Minor Appliances also Sales of New Sunbeam and Whirlpool Appliances
23 Main St. Chesterville 448-3509

Ted MORAN & Sons
BACKHOE • TRUCKING
• BULLDOZING • COMPRESSOR
• SANDBLASTING SERVICE
FINCH — 984-2363

THE COUNTRY BOY
The Complete Men's Shop
WINCHESTER
774-3341

ROBERT LALONDE CONSTRUCTION
CABINETS • SIDING
REMODELLING
MOREWOOD — 448-2290

Nestlé
(Division Of Nestle Enterprises Limited)
CHESTERVILLE

DESORMEAUX SLAUGHTER HOUSE AND MEAT INC.
GOVERNMENT INSPECTED
FREEZER ORDERS CUT & WRAPPED
CRYSLER — 987-2148

POWER PAK DISCO
Music to Set the Mood!
For Bookings Call:
Vince — 448-2233
OR Jeff — 448-2981

JOHN'S CONSTRUCTION
Homes, Farm Buildings, Roofs, Siding, Decks & Renovations
John Kurvink
MOREWOOD — 448-2683

Fred S. COONS INSURANCE Agency Ltd.
CHESTERVILLE — 448-2398

QUESNEL JEAN SHOP
CANADIAN MADE JEANS
$17.50
Sizes 2 Years to Men's Size 50
Charles St.
CRYSLER, ONTARIO.
987-2193

NEIL FLEGG
CARTAGE
SAND, GRAVEL & TOPSOIL
TRUCK & BACKHOE RENTALS
LICENCED SEPTIC BED INSTALLATIONS
NEWINGTON — 984-2513

DISCOUNT CARPET SALES
421 FOURTH ST. WEST TEL. 938-0735 CORNWALL, ONT.
UP TO 50% & MORE OFF
STOCK OF OVER 10,000 SQ. YDS TO CHOOSE FROM
A-1 LINES, LONG & SHORT ENDS, REMNANTS & DISCONTINUED LINES
WALLCOVERINGS — VINYL FLOORINGS
Also Lines of Sub Grade Carpet & Flooring at Special Reduced Prices
COMPARE and BUY
STORE HOURS:- MONDAY - THURSDAY 9 a.m. - 6 p.m.
FRIDAY 9 a.m. - 9 p.m.
SAT. (June 1 - Aug 31) 9 a.m. - 1 p.m. - (Sept. 1 - May 31) 9 a.m. - 5 p.m.

B. RAE SHAVER & SONS GARAGE
• MOTOR VEHICLE INSPECTION STATION • AUTOMOTIVE REPAIRS
• LICENSED MECHANIC • TOWING AVAILABLE
17 MAIN STREET
NEWINGTON — 346-5900

Century 21
McIntosh & Proulx
Real Estate Ltd
WINCHESTER — 774-3990

WANTED
USED RIFLES & SHOTGUNS
WE BUY
SELL OR TRADE
L & M GUNS
1 MILE SOUTH OF ST. ANDREW'S ON HIGHWAY 138
932-5583

MIKE DEAN BUTCHER
CHESTERVILLE
448-2822

Earl's Meats Ltd.
Custom Slaughtering
CHESTERVILLE — 448-2324

LANNIN'S GARAGE
General Repairs Tune-Ups
WELDING
CHESTERVILLE — 448-2361

CCM PRO SHOP
Custom Fitting - No Extra Charge
SPORTS UNLIMITED
FROM PEANUT TO PRO WHERE THE GOOD SPORTS GO
774-3346 WINCHESTER-KEMPTVILLE

COMPLIMENTS OF
NANCY'S BEAUTY SALON
and
MAC'S BARBER SHOP & HAIRSTYLING
CHESTERVILLE — 448-2393

MOREWOOD SHELL SERVICE
Sales & Service Of All Tires
Pickup & Delivery
24 Hour Towing Service
& Minor Repairs
G. Baker 448-2635

Berwick, Ingleside capture trophies at Newington

NEWINGTON (Staff) - Berwick Hotel are the 1981 champions of the Newington Intermediate Men's Fastball Tournament held here on the weekend.

In an evenly matched final, Berwick nipped defending champion Roy's Boys from Williamsburg 2-1.

The consolation title belongs to Ingleside after their 2-1 victory over Big M Country Store.

Mistakes in the field proved costly for Roy's Boys as errors led directly to both of Berwick's runs.

Behind 1-0 going into the fourth inning, Greg McLaren laid down a perfect bunt along the first base line. The hurried throw to first skipped under Mike Morans glove out into rightfield.

The rightfielder misjudged the ball when it got to him, watching it elude his glove and go through his legs. By the time he retrieved the ball, the speedy McLaren was already rounding third base and heading for home. The throw in was too late and Berwick had tied the contest.

Up until that unexpected run, Roy's pitcher Jim Whelan was proving to be a puzzle to the Berwick hitters. For the first three innings he had faced but 10 men allowing just a long double off the rightfield wall by Murray McMillan in the second.

Berwick scored what proved to be the winning run in the bottom of the fourth inning. With one out, pitcher Terry Gove legged out an infield hit.

Woody Casselman's throw from second shot by Mike Moran at first and Gove found himself on second base.

The next hitter, Gary Lefebvre, got under a Whelan pitch and lofted deep into rightfield where Wayde Levere made the catch.

Levere then hesitated, daring Gove to go to third base. When Terry showed signs that he might break Wayde fired the ball over the third baseman's head into the stands allowing Gove to score.

Roy's Boys scored first in the top of the first inning. Terry Gove fanned both Kent Smith and Steve Barkley but Mike Moran belted a shot to deep center which the fielder appeared to lost in the lights.

With Moran perched on third, Gove experienced one of the few streaks and wildness he had in the game, unloading a pitch which got by catcher Phil Wells which allowed Moran to race home.

Apart from the two unearned runs, Williamsburg pitcher Jim Whelan was certainly in command giving up just the double to McMillan and the infield hit to Gove. Berwick went down in order in the first, third and sixth innings. In all, Whelan struckout four and issued no walks.

Unfortunately for Whelan and Williamsburg, Gove was just as effective on the Berwick hill giving up a hit to Doug Brunt in the second inning and another to Wayde Levere in the fourth. However, Levere was erased on a force at second.

Gove recorded five strikeouts during the game and no walks.

Some controversy arose in the Williamsburg sixth. With two out, Mike Moran reached first on an error by Berwick shortstop Greg McLaren.

When clean-up hitter Wayde Levere stepped up to the plate, Berwick brought to the umpire's attention that one of Williamsburg's bats which had been used during the game, was not taped fully on the handle. The umpire examined it and deciding it wasn't taped well enough on the handle (which is illegal), but argued the umpire could not check it during the course of the game and that any action had to be taken before the contest. However, Roy lost the argument and the call stood.

A great pitching performance by Randy O'Neill gave Gerald's Boys from Ingleside a 2-1 victory inthe consolation final over Big M Country Store.

His pitching counterpart, Steve Monpetite crossed the plate in the seventh to account for Big M's only run. Including Monpetite's hit, Robin MacIntosh and Rick Baker were the only others to scratch out hits.

O'Neill set Big M down in order in the first, second, third and fourth innings. He retired 13 in a row before MacIntosh's safety. Along the way the Ingleside thrower fanned seven batters including four in a row at one point.

O'Neill also proved to be a valuable hitter leading off the Ingleside first with a hit, being sacrificed to second by Lance Wells and scoring on an RBI single by Duane Rutley.

Rutley got the offence rolling in the Ingleside third when he cranked a triple. Kevin Wells followed with a sacrifice fly.

Ingleside got Lance Wells as far as third in the fifth inning but Monpetite bore down and retired Duane Rutley and Kevin Wells squelching the rally.

Monpetite gave up two runs on eight hits. He walked one and struckout three.



Berwick Hotel

Berwick won the championship of Newington's Intermediate Fastball Tournament on the weekend defeating defending champions Roy's Boys in the final game 2-1. Front Row (l-r) Murray MacMillan, Bill Mullins, Terry Gove, Donald Rushford, John MacNaughton, Donald Foster and Kevin Lefebvre. Back Row (l-r) - Marvin Waldroff, Greg McLaren, Gary Lefebvre, Phil Wells, Jim Hume, Stephen St. Pierre and Lyal Ouderkirk. - staff photo -



B champions

Ingleside won the consolation crown of the Newington fastball tournament squeezing by Big M Country Store 2-1 in the final game. Front row (l-r) Randy O'Neill, Gerald Rutley, Donald Montroy, Don Brazeau, Max Rutley. Back row - Dale Wells, Henry Jansen, Linden Wells, Jim Hunter, Kevin Wells. - staff photo -

Join the majority- Be a non-smoker

YEAR-END FACTORY INVOICE SALE

ON TRACTORS AND EQUIPMENT IN STOCK!

Ford Motor Company of Canada, Limited / Ford du Canada Limitée
TRACTOR & EQUIPMENT OPERATIONS / DIVISION DES TRACTEURS ET DE L'ÉQUIPEMENT
THE CANADIAN ROAD, OAKVILLE, ONTARIO L6J 5E4
SELLER/VENDEUR

TRACTOR/TRACTEURS 12/79 5628-2

675188

DEALER CODE / CODE DU CONCESS. A127
TERMS CODE / CODE DE TERME D
BUYER/ACHETEUR
DERKS EQUIPMENT LTD
BOX 29
CHESTERVILLE ONTARIO K0C 1H0

FORD 7700, 4WD, 86hp

PAGE NO. / N° DE PAGE	INVOICE NO. / N° DE LA FACTURE	SHIPPED DATE / DATE D'EXPÉDITION	DEALER ORDER NO. / N° COMMANDE CONCESS.	INVOICE DATE / DATE DE LA FACTURE	MATURITY DATE / DATE D'ÉCHÉANCE
0001	675188	07 30 81	00298	08 19 81	

TERMS CONDITIONS 1
0 - COMPANY STOCK/STOCK DE LA COMPAGNIE
1 - WHOLESALE PLAN/PLAN DE GROS
2 - OPEN ACCOUNT/COMPTE COURANT*
3 - CASH/AU COMPTANT
*: (Will Appear on P & A Statement)/(le montant sera inscrit au relevé des P et A)

MODEL OR COMPONENT NO. / N° DU MODÈLE OU DE L'ACCESSOIRE	DESCRIPTION	SERIAL NO. / N° DE SÉRIE	QUANTITY / QUANTITÉ	UNIT PRICE / PRIX UNITAIRE	PRICE ADJUSTMENT / AJUSTEMENT DE PRIX	SHIPPING CHARGES / FRAIS D'EXPÉDITION	PRE-SEASON DISCOUNT / ESCOMPTE PRÉ-SAISONNIER	FEDERAL SALES TAX / TAXE DE VENTE FÉDÉRALE	TOTAL
FC215M	F D TRACTOR	C675188	1	21822.00	.00	470.00	.00	.00	22292.00
FC215MT4L	16 9X38 6PLY		1	251.00	.00	.00	.00	.00	251.00
FC215MT7S	13 6X24 6PLY		1	169.00	.00	.00	.00	.00	169.00
FC215M0B8	DEL FUEL TK		1	245.00-	.00	.00	.00	.00	245.00CR
FC215M0C6	HYDRAULICS		1	799.00-	.00	.00	.00	.00	799.00CR
FC215M0DF	CAB		1	3541.00	.00	.00	.00	.00	3541.00
FC215M0EG	WORK LIGHT		1	.00	.00	.00	.00	.00	.00
FC215M0G2	SEAT		1	.00	.00	.00	.00	.00	.00
FC215M0HG	FRT WHL DR		1	5203.00	.00	.00	.00	.00	5203.00
FC215M0K3	R C VALVE		1	.00	.00	.00	.00	.00	.00
FC215M0LA	VIS GROUP		1	106.00	.00	.00	.00	.00	106.00
FC215M0PB	AIR CLEANER		1	.00	.00	.00	.00	.00	.00
FC215M0Q4	FRT END WGTS		1	439.00	.00	.00	.00	.00	439.00
FC215M0V2	THERMOSTART		1	.00	.00	.00	.00	.00	.00
FC215M0X1	THROTTLE		1	39.00	.00	.00	.00	.00	39.00
FC215M0Y8	SMV EMBLEM		1	.00	.00	.00	.00	.00	.00

SUBJECT TO FEDERAL SALES TAX OF $ 2093.00 UNLESS END USE CERTIFICATE SUPPLIED

STOCK# NA 672

DPG

This is Your Price!

TOTAL $30,996.

INVOICE/FACTURE
DEALER COPY
COPIE DU CONCESSIONNAIRE

FINANCING AVAILABLE
TRADE-IN WILL BE CONSIDERED
P.D.I. AND FR. EXTRA

SALE ENDS SEPT. 30, 1981

Ford Tractors Equipment

Chesterville 448-2462
Russell 445-2990

Derks EQUIPMENT LTD.

1 km. West of Chesterville in the former Queensway Building

MONAST'S
HAULAGE & EQUIPMENT RENTALS

TRUCKING • BACKHOE
DOZER • TRACK LOADER

PIT-RUN GRAVEL • FILL
SAND • TOPSOIL
EXCAVATING

MONAST'S
CHESTERVILLE
448-2856
OR 448-2168

Get a good thing going. Yourself.

PARTICIPACTION
The Canadian movement for personal fitness

WOODBURNING AND SOLAR SYSTEMS

NRG Energy Designs & Products Inc.

Showroom Location—Cornwall Twp. IXB
(North of St. Andrews West)
Tel. 933-5249

Amateur Talent Contest

Sponsored by The Metcalfe Agricultural Society

FRIDAY, OCT. 2

7:30 p.m.
to be held upstairs in the
Metcalfe Community Centre

3 SECTIONS
Vocal, Instrumental, Other
3 DIVISIONS
Junior (12 years and under)
Intermediate (13 - 17 years)
Senior (18 years and over)

Entry Fee — $3.00
Prize Money — 1st, $40.00; 2nd, $30.00; 3rd, $20.00
Entries close September 19, 1981.

For further information contact:
Erma Morris - 821-2452 or
Dwayne Acres - 826-2581.
Mail entries to:
Mrs. Ida Craig, Secretary
Box 29, Metcalfe, Ontario

