The CHESTERVILLE Record

"DUNDAS COUNTY THE LAND OF MILK AND HONEY" . . . . . COVERS EASTERN ONTARIO'S GREATEST DAIRYING SECTION

Sixty-fifth Year, No. 50 | Chesterville, Ontario, Thursday, September 10, 1959 | 10 PAGES | Single Copies, 10c

BY'S LINE TODAY

Women do not wear identical hats because milliners never make the same mistake twice.

CRUMBS from Graham's Loaf

We take a nasty delight in noting slips that get by in type in the other papers we read to keep up on the news. And just last week in a local daily paper there appeared one we almost wished we had had in the "Record." In describing a wedding that took place in the Seaway town the piece said "Carol Ann Herriott of Morrisburg became the pride of Douglas Paul Casselman."

It isn't often a typographical error can come so close to the truth, but our old sentiments were nostalgically stirred when we read the bit. It restores faith in human grooms to think the young man made such evidence of his love and affection of the lovely bride he would have it read that way in the paper. It just goes to show times are changing; we are heading for Victorian times again when fainting was common, wifey called father "Mr" and women were to be respected with fervor.

Be that as it may, we do hope any year now the gals will begin to act like little ladies in earnest and not just on special occasions. That familiar set of blue jeans obscured our gaze again as we looked over the new crop of high school students. It would seem to our sensitive eyes that jeans worn at high school reach some kind of mental low on the part of any young lady. Surely there is an adequate supply of colorful dresses and skirts on the market to clothe the village female pelt. A resort to workingmen's garments for other than gardening jobs seems to indicate a deplorable lack of imagination.

Now that village streets are repaired, the next one in line for a face-lifting is South Street. It might be well to warn any grader operator who starts to scarify that area. He had better look sharp into the deep holes as he proceeds. Any number of members of the Forward Headline community might have fallen in and not yet had time to clamber out. It would never pay to scrape a hole full near Bill Fulton's and find out the town had covered Asel Merkley and his tractor at the bottom. At the moment that street is about as rough as the bottom of MacLean's Creek after a dry Fall.

King Street these days has witnessed the gradual dissolution of one of its renowned grocerymen. George Laflamme has had the whole section looking for his voice which he lost the other night at the Munster ball game; then he got violent and excitedly twisted the emblem off the Laflamme trophy when Rip Lannin hit a double; after that the application of ice, even though floating in tasty medicine, would do absolutely nothing for him and many wonder who will give in first, George or his wife who has to keep store while the team manager manages. Seems a long time since the old town has had a winning team, and George and Lloydy Fyke deserve a lot of credit.

F. M. Sanders dead

Word was received early last week of the death of Fred M. Sanders at his home in California at South Pasadena. Mr Sanders was in his middle eighties and has been in indifferent health for some time.

Husband of the former Maude Casselman, Mr Sanders for many years was a successful businessman here as a partner of Sanders, Soule and Casselman general store in the present Gillard Block. He and his wife and two sons, Jack and Malcolm, moved to California in 1923 and have lived there since.

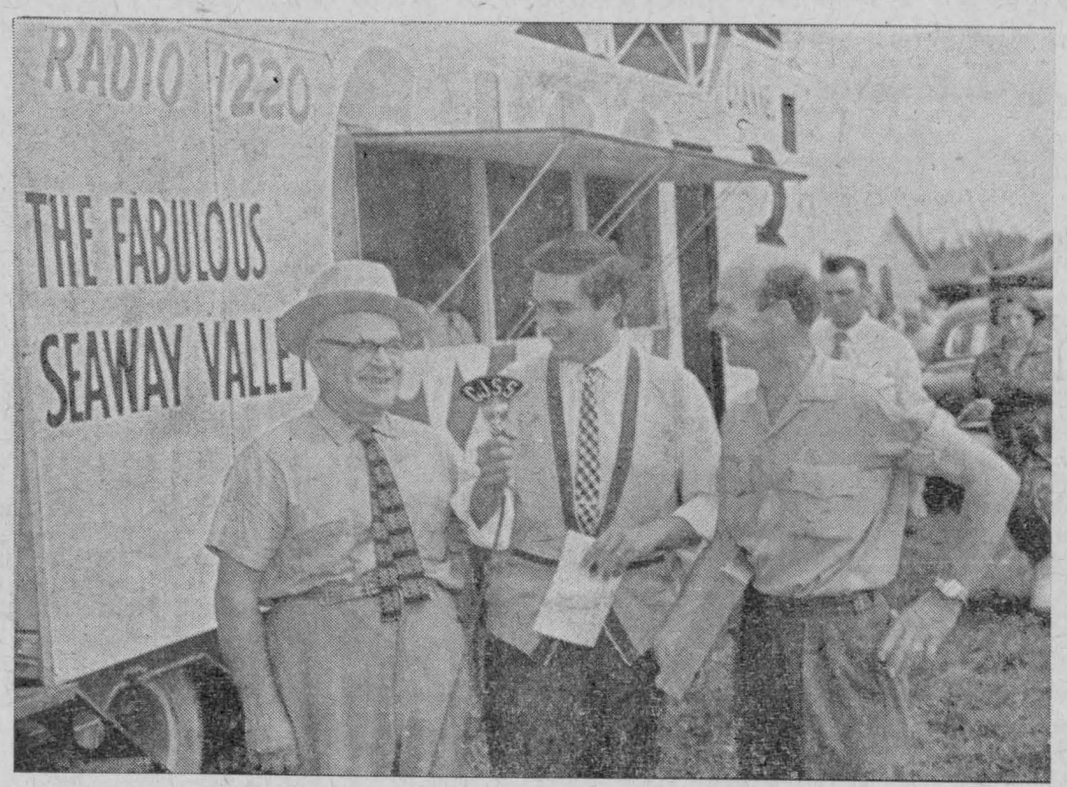

Radio Station CJSS, Cornwall, created a lot of interest. They broadcast from their big van from the grounds for two hours Wednesday afternoon and had frequent interviews with personalities over the air. Pictured here is announcer John Larocque interviewing Don Stewart, Metcalfe, a saddle pony showman, and Dr B. W. Lapp, fair director in charge of horses.—Record Photo.

Fair limited success in spite of rain

Chesterville Fair had more than the usual run of bad luck this year, but in spite of it all, put on a good show.

Rain in the morning threatened to put a real dampener on proceedings and did wash out the horse racing. By 11 o'clock, however, fair officials decided to allow the limited show to proceed; and by the end of the afternoon, they were reasonably well satisfied.

Black and White entries were out in full strength and over 160 head made a brave show, especially standing in the rain. When the weather cleared the handlers made short work of the clean-up; in no time Holsteins, Ayrshires, Jerseys and Guernseys, as well as the beef breeds, were shiny and poilshed.

Horse entries were encouraging for the rather discouraging start to the day and home economics and domestic exhibits suffered the same handicaps but came through with some delicious foodstuffs on display.

The roaring midway made up for the great seas of mud underfoot. This year Peter March had more rides, shows and entertainment than ever before. And by riding the rides small fry could guarantee they were not standing in a mud puddle.

The spanking new grandstand was not in use after all. It was protected by a watery moat of mud from wandering feet, and with the races out of the program it was not as necessary as on other occasions.

The following is the list of winners for 1959 Chesterville Fair:

Black and White Show

There were 139 individual animals entered in the Holstein Black and White Show. Following are the results of the judging which was done by Orvan Chambers, Wilfred, Ontario:

Junior bull calf: John S. Thompson, Harold W. Merkley, Lorne Henderson.

Senior bull calf: Lorne Strader, Hugh Blaine, Basil Dawley.

Senior yearling bull: Hugh Blaine, Harold W. Merkley.

Bull, two years and over: Basil Dawley and J. U. Summers.

Bull, three years and over: Allison Fawcett.

Junior heifer calf: Mrs Frank V. Milne, Klaas Lenyaar, Allison Fawcett.

Senior heifer calf: Ralph Fawcett, Allison Fawcett (second and third).

Junior yearling heifer: Ralph Fawcett, Lorne Henderson, J. Byvelds and Sons.

Senior yearling heifer: Allison Fawcett, J. Byvelds and Sons, Allison Fawcett.

Heifer, two years, dry: Hugh Blaine, Basil Dawley, Hugh Blaine.

Heifer, two years in milk: John S. Thompson, Basil Dawley, Hugh Blaine.

Cow, three years, dry: Mrs Frank V. Milne, W. R. McMenomy, Harold W. Merkley.

Cow, three years, in milk: Mrs Frank Milne, Harold W. Merkley, Ralph Fawcett.

Cow, four years, dry: Mrs Frank Milne, Ralph Fawcett, W. R. McMenomy.

Cow, four years, in milk: Ralph Fawcett, Ralph Fawcett, Hugh Blaine.

Cow, five years and over, dry: John S. Thompson, Allison Fawcett, Hugh Blaine.

Cow, five years and over, in milk: W. R. McMenomy, John S. Thompson, Harold W. Merkley.

Herd awards:

Junior herd: Mrs Frank Milne, Blaine, Merkley.

Junior-get-of-sire: Allison Fawcett, Mrs Frank Milne, Byron Ostrom.

Senior-get-of-sire: W. R. McMenomy, Ralph Fawcett, Harold W. Merkley.

Progeny of dam: Hugh Blaine, W. R. McMenomy, Mrs Frank Milne.

John S. Thompson had the junior champion male in the Black and White Show. Lorne Strader had the reserve junior champion.

Allison Fawcett had the senior grand champion bull with the three-year-old animal "Spring Reflector." Basil Dawley had the reserve senior and reserve grand champion with his two-year-old bull "Wincrest Inspiration."

W. R. McMenomy had the senior and grand champion cow with "Harwil Kenevelyn Sallie". John S. Thompson had the reserve grand champion with a dry cow shown in the class for animals over five years.

Guernsey Show

Following are the results of the cattle judging in the Guernsey Regional Show:

Junior calf (heifer): Charles Walker, Winchester; Malcolm MacGregor, Crysler.

Senior calf: L. J. Walker, Winchester Springs; Mac Moffat, Chesterville.

Junior yearling, female: Calvin Wagner, Crysler; Harold Brown, Cornwall.

Senior yearling, female: L. J. Walker, Harold Brown.

Junior champion, female: L. J. Walker.

Reserve junior champion, female: Mac Moffat.

Cow, two years, dry: Malcolm MacGregor, Mac Moffat.

Cow, two years, in milk: Malcolm MacGregor, first and second.

Cow, three years, dry: Malcolm MacGregor, L. J. Walker.

Cow, three years, in milk: Mac Moffat, Calvin Wagner, Crysler.

Cow, four years and over, dry: Malcolm MacGregor, L. J. Walker.

Cow, four years and over, in milk: Malcolm MacGregor, Harold Brown.

(Continued on Page 10)

AT QUEEN WEST--

Accident kills young man

A Trenton, Ont., man, Gary Rupert, 24, was killed Saturday night, when his car left Highway 43 and took to the farm field. The accident occurred just west of the village fair grounds as the new highway enters Queen Street. When it left the road, the vehicle flipped and rolled over 200 feet, before coming to a halt in Ethan McElheran's field.

The driver of the car was killed almost instantly and appeared to have been flipped out of the turning car and then pinned by it. His passenger, a cousin, Ronald Patrick, 21, was only slightly injured. He was also a resident of Trenton. Dr Duane Justus was called to the scene, but the victim was dead. Coroner Dr R. J. Pollock, Avonmore, had the body removed to a funeral home in Winchester.

The dead man leaves a wife, Shirley, and two brothers, all of Trenton.

The Saturday night accident was the second one within a week at the same place. On Thursday Russell Lennox, of Kemptville, early in the morning flipped for 93 feet before ending up in the same field. He suffered minor scratches and bruises. At the time of the accident, the highway appeared to be wet and greasy from mud from fair traffic.



Russell Lennox had an accident at the fair corner on Highway 43 Thursday morning about 5 a.m. His car left the road and after a 93-foot skid and flip ended up facing west in McElheran's hay field, riding a hydro guy wire. The driver suffered superficial scrapes and bruises; the accident was duplicated Saturday night but one man was killed when another car took to the fields.—Record Photo.

Immunization clinics

Children will receive their first injection against diphtheria, whooping cough, tetanus and polio. The first and third injections against polio will be given to children who require it. Booster doses against diphtheria, whooping cough and tetanus will also be administered.

Centres:

Long Sault: Public School, Tuesday, Sept. 15, 9.30 a.m.

Ingleside: Public School, Tuesday, Sept. 15, 11 a.m.

Lunenburg: Public School, Tuesday, Sept. 15, 1.30 p.m.

Newington: Public School, Tuesday, Sept. 15, 3 p.m.

Morrisburg: Health Unit, Tuesday, Sept. 15, 9.30 a.m.

Williamsburg: Lutheran Church Hall, Tuesday, Sept. 15, 11.30 a.m.

Iroquois: Knox Presbyterian Church, Tuesday, Sept. 15, 3 p.m.

Locals defeat Munster play Cornwall

The local Intermediate softball team advanced to the finals of the E.O.A.S.A. (B) with an 8 to 4 victory over Munster Saturday night in Munster. Doug and Bob Miltimore shared the pitching.

Leading the attack was Doug Miltimore with a home run and a triple and Jack Lannin with a triple. Scoring was done by Doug Miltimore with two, Dale Jarvis with two, Jack Lannin with two and Bill Lannin and Bernard Kelly with one each.

The next game will be played at Chesterville against Cornwall Courtaulds on Thursday, September 10, at 6 p.m.

Community Theatre opens Thursday

Chesterville Community Theatre will open its doors again Thursday, September 17, with E. B. Gravelle as manager. The theatre will be open as a result of the efforts and money of a group of citizens of the community. In the early spring a canvass was made of local businessmen and others and over $4,000 was raised to purchase the equipment of the theatre from John Maxwell, long-time operator here.

Officers of the group include Carl Merkley as chairman and Eric Casselman as secretary-treasurer. It is planned to run shows at the theatre every day of the week, two shows each night.

SCHOLARSHIP OFFERED

Ladies' auxiliary of Chesterville Legion have offered a $100 yearly scholarship to Chesterville High School. The scholarship will go to the student in Grade 12 who makes the highest examination marks for the year's work.

Announcement of the scholarship was made this week by the executive of the ladies' auxiliary of Chesterville Legion.

WINS AWARD

Word has been received from Camp Borden that the best candidate award of the Grade A qualifying course for Cadet Instructors was awarded to Albert McMahon. Mr McMahon was a former teacher and cadet instructor at Chesterville High School.

Mr and Mrs McMahon are now residing in Ottawa where he is a member of the teaching staff at Ottawa Technical School.

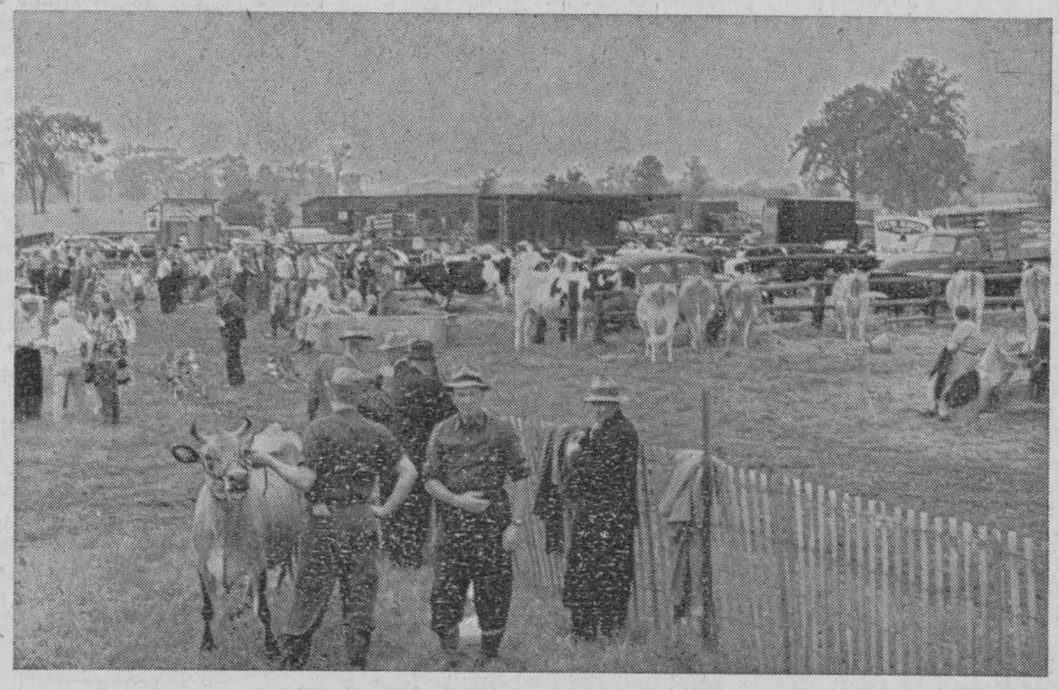

Other than the midway, one of the most interesting parts of the fair grounds last week was back at the cattle rows where the fitted and shining cattle paraded for the judges. A general view of the area looking west shows some of the large number of cattle on display there. The weather was not as cold as the overcoated gentleman in the foreground would indicate.—Record Photo.

The CHESTERVILLE Record

Member of Canadian Weekly Newspapers Association
Member of Ontario Weekly Newspapers Association
Member of Eastern Ontario Weekly Newspapers Association
Published every Thursday
P.O. Box 119 — Chesterville — Phone HI 8-2144
H. K. GRAHAM, Editor and Publisher
B. A. Campbell, Operator-Comp. — B. A. Feeley, Press-Comp.

Subscription rates: $3.00 per year, anywhere in Canada, payable in advance.
United States and Foreign, $4.00 per year.
Authorized as Second Class Matter by the Post Office Department, Ottawa, Canada.

OPINIONS . . .
OURS AND OTHERS

That west entrance on Highway 43

Saturday night's fatal accident on the highway just at the race track is the expected culmination of a number of accidents there. They have varied in severity, but most people felt it would not be long before the Grim Reaper stepped in.

The easiest way out of the matter would be to pass it off with a loud declaration that the new highway entrance was unsafe. That, as usual, would make a whipping boy of a large, impersonal government body, and one could just sit and grumble.

There is nothing the matter with the highway entrance to the village at 30 miles per hour In nearly every accident, the trouble seems to lie in the eyesight of the driver of the car involved or with the weight of his good right foot. At least the standard roadside sign calling for 30 miles an hour for the village has been ignored.

Any change to make the corner faster would not be a good thing, we believe. All that would do would be to funnel the speedsters down Queen Street, and then more than their own necks would be in danger. We could suggest a checkerboard there on the hill; it might help. As the corner becomes better known, the mortality rate may drop; in the meantime, accidents will happen as long as drivers disregard roadside signs.

Fair Board thanks

Directors of Chesterville Fair headed by Basil Dawley have good reason to be grateful to many friends of the Society. Last week's fair was a testing ground and they came through famously.

Rain and more rain blanketed the district on Wednesday for the whole of the morning hours. Up until 11 o'clock, everyone was in doubt whether the show could proceed. But the sun finally came out and the word was quickly passed that everything but the horse races would be in process.

Invaluable assistance in letting the people know was done by radio stations CFRA of Ottawa and CJSS, Cornwall. The latter station sent its transmitting van to the grounds, and for two hours transmitted live from the fair. And because of the weather-caused difficulties, CJSS presented a paid account to the harried board for the two hours of broadcasting and 40 spots the previous three days.

This year the directors found a ready spirit of helpfulness on nearly every hand. It would almost appear that some good will come from the multitude of misfortunes the board has suffered. It is hoped the spirit is maintained for the next season and there will be a chance to recoup some of the losses, weather permitting.

Play ball!

This year the early training of our young ball players has begun to pay off and if Ed Harvey reads this he can feel proud. Under his early coaching the kids started their climb in the softball business and up to the moment of writing this they have not lost a game this summer.

Now standing at the top of their series of Intermediate B ball, they take off for higher things in the city leagues. Cornwall is the next obstacle and they will have met and we hope, conquered, by the time this is read.

Under the guiding hands of George Laflamme, Lloyd Fyke and some violently partisan followers the kids have blossomed this year. We hope they win them all.

Premier Maurice Duplessis

Death came to the Premier of Quebec this past week and sadness and regret was felt all across Canada. The fiery little man seemed to have the faculty of setting some teeth on edge but he also was the man of the times for Quebec. Under his leadership, and it was a tightly controlled leadership indeed, the province boomed ahead in industrial and mining development.

Maurice Duplessis will be hard to replace in Quebec provincial affairs. Like most public men with strong wills, he was loved, hated, but never ignored. Men such as he have molded Canada and he will be greatly missed.

Egg deficiency payments

District farmers will enter a new phase of egg marketing on the first of October. At that time the Federal government will discontinue the practice of purchasing eggs on the market for support purposes. Instead they will institute a program of deficiency payments direct to the farmers, if they are needed. Payments will be on an annual basis.

Farmers to be eligible, as a news story in this issue points out, must register with the Stabilization Board. Forms are available at grading stations, and if any farmer plans to avail himself of the subsidy, it would be well to fill one out and send it to Ottawa.

NON-PEELING PAINT FOR EXTERIOR USE

One of the most important advances made in the past years by the paint industry has been the development of nonpeeling paints for exterior house siding.

The reason a lot of paints peel from exterior siding is because moisture from inside the house in the form of water vapour passes through the interior wall covering the insulation and sheathing and condenses into a liquid when it strikes the cold siding. It is drawn through the siding by the heat of the sun as it comes through, it pulls off the film of paint.

The two ways to eliminate this condition are either to prevent the moisture vapour from inside the house entering the exterior walls or to give it a way to pass out of the wall without disturbing the paint film. The way this is handled with these new nopeeling paints is through a special formulation of the paint itself. The paint is so composed that it is porous to the degree that it will allow the moisture behind it to come through but at the same time prevent moisture from the outside from being able to pass through the jerked his shoulders and moved paint film to reach the wood his head from side to side.
siding under it. He also carried a small box.

This ability to allow the moisture behind it to seep through the paint has apparently been accomplished without reducing other essential requirements of good quality house paint such as the ability to resist attack by mildew, coverage and self-cleaning properties.

"BIRD MAN" THROUGH WITH STARLINGS

Otto Standke, the 71-year-old bird man from Kansas, has ended his war on the Mount Vernon starlings. He quit on a petulant note:

"Tell the people that the Bird Man is through with you," he said at his Mount Vernon, N.Y., hotel. "They can keep their $4,000. I'm not going back against the starlings again."

For more than a week Standke has been invading the starlings' roosting area with his self-made anti-bird contraptions. They consisted of boards he clapped together as he walked, and a string of metal chimes around his neck. The chimes clanged against each other as Standke Its contents, if any, still are a mystery.

Standke's nocturnal efforts to rid the town of starlings have been a matter of civic controversy for days.

Most persons agree the starlings have abandoned their roosting spots in the Kingsbridge Gardens section. They also maintain the birds have mereley moved to other parts of town.

The Mount Vernon common council had agreed to pay the man the $4,000 to rid the city of an estimated 10,000 annoying birds. They also gave him a week's time to do it. The period ended the other day. There also was to be a 30-day waiting period just to make sure the birds did not return.

"Only nincompoops or fools would expect me to do the trick in a set, definite period of time," said Standke.

A Birmingham, Eng., baking firm is producing bread in five colours—green, yellow, apricot, pink and white. It is also testing bread flavoured with banana, strawberry, cheese and onion.

The BIBLE TODAY . . .

South America is a fertile field for Scripture distribution. The translation of portions of the Bible is going on continually. First copies of the Miskito Psalms arrived in Honduras and Nicaragua at the beginning of 1959 and a larger undertaking, that of the Kelchi New Testament for the people speaking that tongue in Guatamala, is in the press.

The Central American Mission has freed Mr Edward Sywalka, an accomplished linguist, to continue the revision of the Mam New Testament in the dialect of Huehuetenango. He has already reworded the Epistle to the Romans with his colleagues and this is to be multilithed so that the revision can be tested in practice while it is in the process of translation.

Suggested Bible Readings

Sunday, September 13: Jonah 2: 1-10.

Monday, September 14: Luke 13: 1-21.

Tuesday, September 15: Luke 13: 22-35.

Wednesday, September 16: Luke 14: 1-14.

Thursday, September 17: Luke 14: 15-34.

Friday, September 18: Luke 15: 1-10.

Saturday, September 19: Jonah 3: 1-10.

NEED SMITHY

There may be someone in Philadelphia capable of shoeing horses, but he doesn't want to be the official city smithy.

For that reason, city personnel director Foster R. Roser persuaded the civil service commission to waive existing residence requirements.

Roser said one vacancy exists and another is coming up for farriers—the technical name for horseshoers. They are needed to shod 64 horses used by Fairmount Park mounted guards.

Competitive examinations for the jobs—annual salary $4,017 and $4,606—are open. Applications of non-residents are welcome.

FRENDLEE FARM CHATS

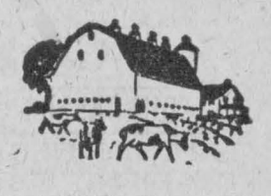

by Lillian Allison

That story about roast pork written by Charles Lamb has always amused me. You remember it, I'm sure.

Primitive man and his son were out hunting one day. When they returned their house had burned to a heap of ashes. It apparently wasn't very valuable and could be replaced. Much more serious was the disappearance of the pig which was to be part of the winter's food supply. Had it escaped or was it burned with the house?

The energetic son began to rummage around through the pile of ashes in search of its last remains. Suddenly his finger poked into something hot and greasy. Instinctively he licked his burning finger. It tasted good. He looked closer. He had pushed his finger through the charred hide of the burned pig. For the first time in his life he had tasted roast pork.

He ran for his father who also poked his finger into the hot pig. This meat was delicious. So it became a custom in those days to burn down one's house in order to cook the pig.

Now how much truth there is in Lamb's story I shall never know but it was certainly a revolution in the eating habits of mankind when the cooking of food was discovered. And on down through the ages the revolution has continued.

It would be a great deal of fun to write a story of the changes that have taken place in the food habits of people like you and me. And my guess is half that story has taken place during the last 30 - 40 years.

It was a wonderful day centuries ago when someone discovered that spices would preserve foods. From then on Europe coveted the Eastern countries where these exotic spices grew. And it was largely because of them that Cabot, Columbus and others set out across uncharted seas to find China and India.

It must have been a great day too when sugar became available and women learned that if they put enough of it on fruit, cooked the mixture well then sealed it up air tight that fruit would remain good all winter long. I wonder when that discovery was made. Could it have been before the invention of glass jars with rubber rings?

Of course people had learned to dry fruits long before. In Bible times they had dried figs, dates, raisins and such. Sun-dried apples were part of every winter's provisions too even when I was a child. I can almost taste the dry, rubbery quarters of apples now. They were brown too. But when soaked in water and cooked they made delicious pies and applesauce.

The preservation of food fifty years ago was a rather steady job. In early spring the maple syrup had to be made and put down for the ensuing year. Maple sugar was a necessity on most Canadian farms and required a knack in making it so it was neither too soft or too sugary.

In early spring too the year's butter supply had to be churned and packed into crocks before the weather got too hot. I remember that operation well. Something we creamery butter eaters of today wouldn't relish too much is that butter when it was six months old. It tasted old and was very salty. But those of us who ate it all the time didn't notice its pecular flavo[r].

As soon as things began to grow in the spring preserving really got under way. Rhubarb was cut into sealers which were filled with cold water at the pump and sealed tightly. It would keep for ages too.

Wild strawberries were gathered and preserved as were wild raspberries. Some gardens had the domestic varieties with currants and gooseberries thrown in. All had to be preserved in turn. Apples were dried or made into applesauce which was sealed in glass jars. Green beans were packed in salt. Cucumbers were put in brine. Green tomatoes were hidden in the oat bin t[o] ripen. And every possible varie[ty]

(Continued on Page 9)

Professional Directory

Hubert McCloskey
Phone: Chesterville HI 8-2158
Ottawa CE67489
LIFE INSURANCE PLANS
Family Protection Plan
Select Life — University Plans
Feel Free to Call Upon Me
8 Mar. '58

EDWIN McINTOSH
WILLIAMSBURG
Co-Op Auto Insurance
Phone KI 3-2294 — Morrisburg
or contact Co-Op Store
2-18-58

WM. J. MASTERSON
Co-Op Auto Insurance
Chesterville Co-Op

Dr. H. S. Hutt, D.D.S.
CHESTERVILLE, ONT.
OVER BANK OF NOVA SCOTIA
DIAL HI 8-2318

CASS & CASS
LAW OFFICES
Chesterville Dial HI 8-2735
Bank of Nova Scotia Building
Winchester Phone 11

DELBERT HUMMEL
Licensed Auctioneer for all kinds of sales, at reasonable charge.
Chesterville, RR1. 33

Frank J. Jordan
BARRISTER, SOLICITOR
NOTARY
63 Sparks Street
OTTAWA 4 — ONTARIO
— Phone PA 8-3110 —
39-8

C. W. Casselman Agency
(Established 1905)
Automobile Financing
GENERAL INSURANCE
At Residence on Queen St. East
HI 8-2398 — CHESTERVILLE
51-52

Rowe Funeral Service
Ambulance — Modern Equipment
Hospital Bed for Rent
Dial Chesterville HI 8-2152 day or night
W. B. ROWE
Funeral Director and Embalmer

R. G. Dodds, D.D.S., L.D.S.
Dentist
DIAL HI 8-2334
At Residence on Albert Street
CHESTERVILLE

LICENSED AUCTIONEER
Will handle all kinds of Farm or Household Auctions. Guarantee results. Reasonable rates. Write or phone for dates at my expense.
Dwight Tupper
HI 8-2514 — Chesterville, RR1

H. W. ALGATE
Optometrist
at P. J. GILROY'S
Chesterville
THURSDAY, SEPTEMBER 10
By Appointment Only

Moving & Hauling
We are completely equipped to look after your commercial hauling and all local and long distance moving.
Consult us for rates—our prices are reasonable.
H. A. GREER, Prop.
CHESTERVILLE — ONT.
1 Apr. 59

LICENSED AUCTIONEER
Will handle all sales, large or small. Cattle and farm sales a specialty. Rates reasonable; guaranteed results.
J. V. Fetterly
Auctioneer
MOREWOOD — ONTARIO
6 May' 58

Whether It is To Buy or Sell
SEE
GORDON W. THOM
Real Estate
MORRISBURG — ONTARIO
Phone 87 or 11W 2-56

Clement Insurance Agency
Since 1893
GENERAL INSURANCE
Our knowledge and experience in Insurance enables us to give you a first class, prompt, efficient service.
JOHN CLEMENT
Chesterville — Ph.: HI 8-2598
3-4-59

R. Harold Brown
LICENSED AUCTIONEER
Farm and Household Auctions
Conducting Successful Sales Everywhere
RR2, Cornwall Ph. WE 2-7925
1 Feb. 59

HAROLD D. POAPST
Insurance & Real Estate Broker
Representative
Grenville Insurance Co.
Automobile, Fire, Casualty, Etc.
Phone Us Collect
PH. 446 — WINCHESTER
49-31 Aug. 60

Insurance—Financing
Automobiles, new trucks, new tractors and farm equipment insured and financel at low rates.
Hough Insurance Agency
Chesterville — Phone HI 8-2854

Abraham Lalonde

The funeral of Abraham Lalonde, a former resident of Moose Creek, was held from the Poirier Funeral Home, Montreal, to Our Lady of Angels Church, Moose Creek, Monday, where the Solemn High Mass was celebrated by Rev Aime Leduc, assisted by Rev Bernard Guindon, of Crysler, as deacon, and Rev Jacques Pilon, Cornwall, as subdeacon.

Mr Lalonde, who had been in failing health for three years and had lost his sight, passed peacefully away in the home of his son, Hormedos Lalonde, and Mrs Lalonde, Montreal, at the age of 92 years.

He was born in the Seventh Concession of the Township of Roxborough (Moose Creek West) on October 8, 1866, a son of the late Israel Lalonde and his wife, the former Esima Lauzon.

Mr Lalonde was a successful farmer and carpenter until about 30 years ago, when he and Mrs Lalonde took up residence in Montreal, where members of their family resided.

On February 9, 1891, he married the former Miss Aime Racine, at Crysler. They celebrated their diamond wedding anniversary in 1951. Mrs Lalonde passed away three years ago.

Mr Lalonde leaves to mourn four sons and five daughters: Hormedos Lalonde, Carmel Lalonde, Rolland Lalonde and Roderick Lalonde, all of Montreal; Mrs John P. Rady (Elizabeth), Berwick; Mrs Wm. D. Rady (Bertha), Montreal; Mrs J. H. Aube (Lena), of Moose Creek; Mrs Vincent St. Denis (Laurina), Montreal; Mrs Albert Lalonde (Laurette), Montreal. Also surving are one sister, Mrs William Kinnear, Cornwall, and one brother, Adelard Lalonde, Moose Creek.

There are 15 grandchildren and five great grandchildren.

Mrs Ernest Gibeault presided at the console of the organ. Assisting in the church choir were Rev Bruno Pilon, Maxville, and Laurier Courville, Cornwall.

Burial took place in the family plot in Moose Creek parish cemetery.

TOYES HILL

Supper guests at Winchester

(Held Over)

Mr and Mrs Fred Link and family and Mr and Mrs Rae Myers and family, Ottawa, were Sunday supper guests of Mrs Grace Myers, Winchester.

Local Items

Mr and Mrs Leslie Holmes attended the funeral of Oliver Holmes, Brockville, on Thursday. We extend our depest sympathy to all members of the Holmes family on the loss of their brother.

Mr and Mrs Dwayne Johnson and boys were Friday dinner guests with Mr and Mrs I Hall and daughters, Glen Becker.

Mrs Joe Steele spent the past week in Ottawa.

Miss Betty Link visited last week with Mr and Mrs Rae Myers, Ottawa.

Mr and Mrs Merle Holmes, of Bell's Corners, were weekend guests of Mr and Mrs L. Holmes and while here Mrs Holmes learned of the death of her aunt, Mrs E. Jackson, Williamsburg, which occurred Saturday morning.

Miss Helen Holmes, Ottawa, spent a few days at her home here last week.

Dale Johnson visited with his cousins, Arthur and Charles Saddlemire, Boucks Hill, Friday and Saturday.

COLQUHOUN

Enjoy boat trip on Sunday

(Held Over)

Mr and Mrs Don Kyle, Mr and Mrs Reynold Longtin and Mr and Mrs Gerald Gallinger enjoyed a boat trip through the Thousand Islands on Sunday.

Colquhoun News

Miss Iris Gow is spending some time with her cousin, Miss Connie Gow.

Mr and Mrs Lawrence Whittaker, Messrs Bill Saunderson and Jake Morris were recent callers of Mr and Mrs Gerald Gallinger.

Cfn. Bert Whittaker returned to Picton on Sunday, having spent two weeks' leave at his home.

Mrs Lily Gow accompanied Mr and Mrs Doug Gow to Cornwall on Thursday. They had supper with Mr and Mrs Raymond Eldridge and called on Mr and Mrs E. Archambeault in the evening.

Mr Irving Cochrane, Toronto, spent the past weekend with Mrs Beatrice Colquhoun, Mr and Mrs Geo. Wright. Mrs Cochrane and family returned home, having spent the past few weeks here.

Mr and Mrs Lawrence Whittaker, Bert, Gordon and Miss Mary McMillan attended a family picnic at Brown's Park, near Brockville, on Sunday.

Mr Bill Gow and Catherine, of Cornwall, were supper guests of Mr and Mrs Mahlon Gow on Monday.

Mr and Mrs Lloyd Gallinger were Monday evening callers of Mr and Mrs Lawrence Whittaker.

Mrs Annabelle Barkley spent the past weekend with her sister, Mrs Helen Kyle.

Misses Rejeanne and Louise Longtin spent the past week with their grandparents at Casselman.

CLOVER FARM

DO-IT-YOURSELF ENCYCLOPEDIA

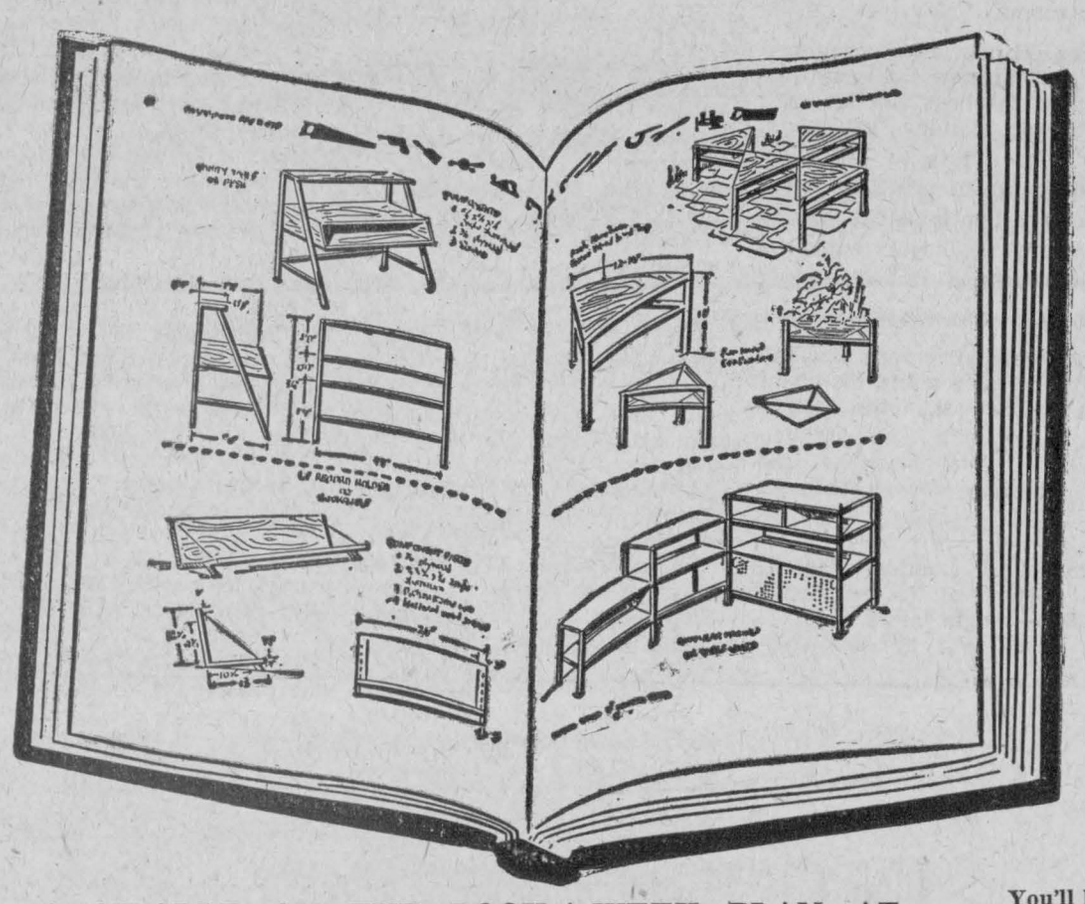

POPULAR SCIENCE EDITION

SPECIAL INTRODUCTORY OFFER

Vol 1 ONLY 49c

Vol. 2 to 12 each 99c

AVAILABLE ON THE BOOK-A-WEEK PLAN AT YOUR CLOVER FARM STORE ONLY

You'll be proud to own this handsome, illustrated 12-volume Encyclopedia Set, explaining thousands of Do-It-Yourself ideas for all the family. Get Volume 1 today, and buy the rest the easy way—when you shop each week at Clover Farm!

SAVE "PINKY" STAMPS

FOR FREE GIFTS FROM THE "PINKY" CATALOGUE

You get Free "PINKY" Stamps with every purchase from Clover Farm. Ask for your beautiful "PINKY" Catalogue and Stamp Saver Book and start saving now —there are over 500 exciting gifts to choose from—all completely FREE!



SUCCULENT AND TENDER! HYGRADE READY-TO-EAT BONELESS LEG

HAM lb. 69c

(End cuts by the piece)

Extra Lean MINCED BEEF lb.: 39c

Lean, Boneless POT ROAST Red or Blue Brand Beef LB.: 39c

Choice, Boneless Rolled LAMB FRONTS lb.: 49c

By the Piece HYGRADE BOLOGNA lb.: 31c

Chice, Milk-fed Boneless VEAL FRONTS lb.: 55c

California No. 1 Tokay and Seedless GRAPES Crisp, Sweet Clusters 2 lb. 25c

CAULIFLOWER Locally Grown No. 1 Snow White, Fresh 2 large heads 29c

POTATOES Canada No. 1 Firm and Tasty 10-lb. sack: 39c

Save 6c! Snowflake Shortening ... 1-lb. pkg., 25c

In Plastic Container—Billy Bee No. 1 Creamed White Pure Honey ..... 2 lbs., 49c

Clover Farm Choice Pitted Red Cherries .. 15-oz. tin, 17c

Clover Farm Choice Cut Wax Beans .. 2 20-oz. tins, 27c

Fancy Cream-style Ideal Corn .. 2 20-oz. tins, 33c

Clover Farm Choice Vitamin Apple Juice . 2 20-oz. tins, 27c

Kellogg's Corn Flakes . 2 8-oz. pkgs., 35c

All Values Effective Sept. 10, 11, 12

Clover Farm RAISIN BUNS Iced PKG.: 29c

KETCHUP Heinz Tomato 2 11-oz. btls. 45c

TEA BAGS Red Rose Orange Pekoe pkg. of 60 65c

PORK & BEANS Clark's Tomato Sauce 2 20-oz. tins 37c

COUNTRY FARE STRAWBERRY JAM ..... 24-oz. jar, 35c

CASSELMAN'S

CLOVER FARM

150 Eastern Ontario boys to win New York trip

A dream trip will come true for 150 Eastern Ontario boys in October. On Thanksgiving weekend they will fly to New York for a three-day all expense paid tour of the big city.

At least one boy, and perhaps more, will be going from Chesterville.

The trip is being sponsored by IGA stores. Boys between the ages of 11 and 14 will be selected on the bases of the number of votes they receive on IGA, Top Value or Tablerite labels, box tops or wrappers.

The boys will fly by TCA from Ottawa on Saturday, October 10, and upon arrival in New York will make their headquarters at the 2,000-room YMCA Sloan House. They will be under YMCA supervision throughout their stay.

First on their schedule will be a four-hour bus trip through the city. They will see the Bowery, the Little Church Around the Corner, Grant's Tomb, Central Park and all the other sights that attract tourists.

In the evening they will visit Hayden's Planetarium which is part of the American Museum of Natural History. Here they will hear a Columbia University professor explain the mysteries of space and see the entire solar system just as though they were sitting in the middle of it.

The next day it will be off to the top of the 102-storey Empire State building where the boys will be able to view most of the great city and its skyscrapers. This building is so high that every New York television station is beamed from its tower. They will continue on to Rockefeller Centre on Fifth Ave., a city within a city, where 30,000 people work during the day and about 1,000 during the night.

In the afternoon they will board a yacht for a cruise around the most expensive piece of real estate in the world—Manhattan Island (it was originally bought for $22). They will see the fabulous New York skyline as visitors and immigrants to the United States first see it and the famous Statue of Liberty. Back on land, they will visit the George Washington bridge joining Manhattan Island to New Jersey, the third largest suspension bridge in the world. Then they will travel down the Hudson River Parkway to where the great transatlantic liners dock.

After dinner they will be off to the Radio City Music Hall to see a glittering show by the renowned Rockettes.

On Monday, the last day of their trip, they will tour the imposing 35-storey United Nations building. They will see the room where the Security Council meets and may catch a glimpse of some committees in action in other rooms.

After three days crammed with exciting new sights and experiences the boys will fly back to Ottawa Monday afternoon. They'll have lots to tell their families and friends. The sponsors of the trip hope that it will be something they'll remember all their lives.

NATION VALLEY SOUTH

Recent guests at Bowman home

(Held Over)

Mr and Mrs Richard Sayeau and family, Toronto, spent last week with Mr and Mrs Foster Bowman and family.

Items of Interest

Mrs Edwin Munroe and girls were visiting in Ottawa recently.

Miss Linda Styles spent a weeks holidays with Miss Shirley Styles, Athens.

Mr and Mrs Ben Bowman, of Boucks Hill, Mr and Mrs Hugh Baxter, Montreal, Miss Elsie Bowman and Randy Byskov, of Ottawa, spent Sunday afternoon with Mr and Mrs Ewart Stoddart and Basil Stoddart.

Misses Barbara Ann and Carol Merkley spent a few days with Miss Lorna Whittaker, of Williamsburg.

Mr and Mrs Donald Runions, Morewood, spent Sunday with Mr and Mrs Ralph Gray.

Mr Stanley Froats, Brinston, spent Sunday with Mr Winterfield Froats.

Mr and Mrs Enos Munro spent Friday afternoon with Mrs C. Barkley and Mr and Mrs Harvey Barkley and family.

Miss Sylvia Bowman is spending holidays with Mr and Mrs K. Raymond, Lunenburg.

Mr and Mrs Harold Merkley and Steven, Chesterville, spent Sunday with Mr and Mrs Kenneth Merkley.

Mrs Richard Heath and sons, Brockville, were guests on Friday with Mr and Mrs Harvey Barkley and family.

Mr and Mrs Alton Lagrove and sons, Brockville, spent the weekend with Mr and Mrs Irwin Baker and family.

Recent guests with Mr and Mrs Roy Styles and family were Mrs M. Stubitsch and children, Toronto, Mr and Mrs Richard Bowman and sons, Rae and Douglas, Cornwall, Ben Bowman, Boucks Hill, Miss Elsie Bowman, Randy Byskov, Ottawa, Mrs Albert Bowman, Chesterville, Mr and Mrs Edwin Forward, Andrew and Allen.

Master Andrew Forward enjoyed a holiday with his cousins in Ottawa.

SIMPLE QUESTION

Dignity disappeared quickly in Dayton, Ohio, municipal court when a defence lawyer asked a question.

Judge Cecil Edwards, court officials and witnesses and spectators roared. Everyone laughed except the lawyer and his client when counsel asked the defendant:

"What colour was the red light when you went through it?"

The bell of London's famous Great Clock of Westminster—Big Ben—weighs more than 13 tons.

RIVERSIDE

Berwick W.A. meets at Anderson home

(Held Over)

The Woman's Association of Berwick United Church met on Tuesday at the home of Mrs Adam Anderson.

Personals

Mrs M. Foster, Mrs Ernest Montgomery, Mrs Ross Smith and Mrs J. Bogart attended the cooking sale for the L.O.B.A., Finch, on Saturday afternoon.

Mrs Bob Scott and daughter, Ottawa, were visitors during the week with Mr and Mrs Arnold McIntosh and Miss Alma Joan McIntosh, R.N., Ottawa, who is spending some time with her parents.

Mrs Nettie Strader, Iroquois, spent the week with Mrs Bogart and were Wednesday guests of Mrs E. Carr and son, Ross, Mrs D. Bigford and boys, Smiths Falls.

Mr and Mrs Geo. Richer and daughter were in Ottawa on Friday.

Mr and Mrs Alex Rutley were in Cornwall on Thursday.

Mrs Wm. Ouderkirk was in Berwick on Saturday evening. We are happy to report she is much improved in health.

TELEPHONE

They're going to have telephones again in Telephone, Tex.

For seven years, since an ice storm broke down the lines, the north Texas town had the ironic distinction of nary a telephone.

James Whitworth, owner of an independent company, said telephone service will return by the end of the year.

There are about 21,000 blind persons in Canada.

LEFT A TRAIL

It didn't take much sleuthing for state police to solve a Fort Kent, Me., restaurant break-in.

As a result, Ronald Morneault, Alfred Dube and Donald St. Germaine pleaded guilty to breaking and entering and were held for superior court action.

Police explained: The youths stole eight pounds of pistachio nuts and ate them on the way home. The shells led to Morneault's driveway.

HYNDMAN

Return home from Saskatchewan

(Held Over)

Mrs Ida Hyndman and Mrs Lawrence Pelton have returned home after enjoying a trip to Battleford, Sask., and were guests of Mrs Hyndman's sister, Mrs Swan, and Mr Swan. They also visited Mrs Pelton's uncle in Regina.

Hyndman News

Mr and Mrs Hubert Robinson and Bruce, Mr and Mrs Cecil Somerville and Carolyn attended Ottawa Exhibtion on Monday.

Mrs Mary Francis spent a few days last week visiting her son, Mr Ed Francis, and Mrs Francis, Prescott.

Mrs Don Ellis and Wendy, of Prescott, spent Wednesday with Mrs Cecil Somerville.

Mr and Mrs Archie Ross, of Barrie, were Friday tea guests of the latter's brother, Mr George Norton, and Mrs Norton.

Mrs Don Thompson and children, Iroquois, were Friday visitors of Mr and Mrs Cecil Somerville.

Mr and Mrs Roy McCarley spent Friday with Mr Arnold Dulmage and family, Heckston.

Mrs Simon Black, Oxford Station, spent the weekend with her daughter, Mrs Lawrence Pelton, and Mr Pelton.

Hyndman W.A. group held a bazaar, cooking sale and twenty-cent lunch Wednesday afternoon in the church hall, Heckston. Proceeds amounted to almost $60.

Mrs Jean Henderson, Toronto, was a guest of her sister, Mrs Robert Conley, and Mr Conley for a few days last week.

UNKIND CUT

An Augusta, Ga., doctor learned the hard way that there are times you can't even trust a patient in the operating table.

Preparing to sew up a wound of an unidentified man in the emergency room of university hospital, Dr Harry Rabuck took off his wrist watch and ring and placed them on a stand nearby.

He was called from the room for a minute.

When he returned he found his patient gone—along with the ring and watch.

Chimney Repairs

Winter Will Soon Be Here
NOW Is the Time to Have Your Chimney Repaired or a New One Built
FARMERS—
Let Us Grade Your Lanes or Ditches
REASONABLE RATES
* Equipment Rentals *
* Sand and Gravel *

Phone HI 8-2660
CHESTERVILLE
52-7



Johnny won't be in school this morning

His mind full of plans for the day, Johnny forgot to watch the traffic. He didn't get to school at all that day; or for many days while he recovered from his injuries.

September is back-to-school month, and the start of the Ontario Department of Transport's Child Traffic Safety campaign.

Teachers in every school in the province are helping youngsters to stay alive by teaching them the rules of traffic safety. Will *you* help? Remind them always to cross at corners, obey traffic signals and look both ways before crossing.

Your Ontario Department of Transport urges you to make sure they follow *all* the rules of traffic safety.

9029

IN GOOD HANDS

Soon Nancy's pet will be in good hands. Nancy will feel better, too, because she knows the doctor will know just what to do and how to do it.

In so many ways, we look for help to people in whom we have confidence—people trained and experienced in their specialty.

For instance, when you walk into a bank, whether to make a deposit or discuss a financial problem with the manager, you know your banking needs will be attended to expertly, faithfully and in a friendly, personal way. It is something you can depend upon in all your banking.

THE CHARTERED BANKS
SERVING
YOUR COMMUNITY

Dr. JOHN ELLIS
Veterinarian

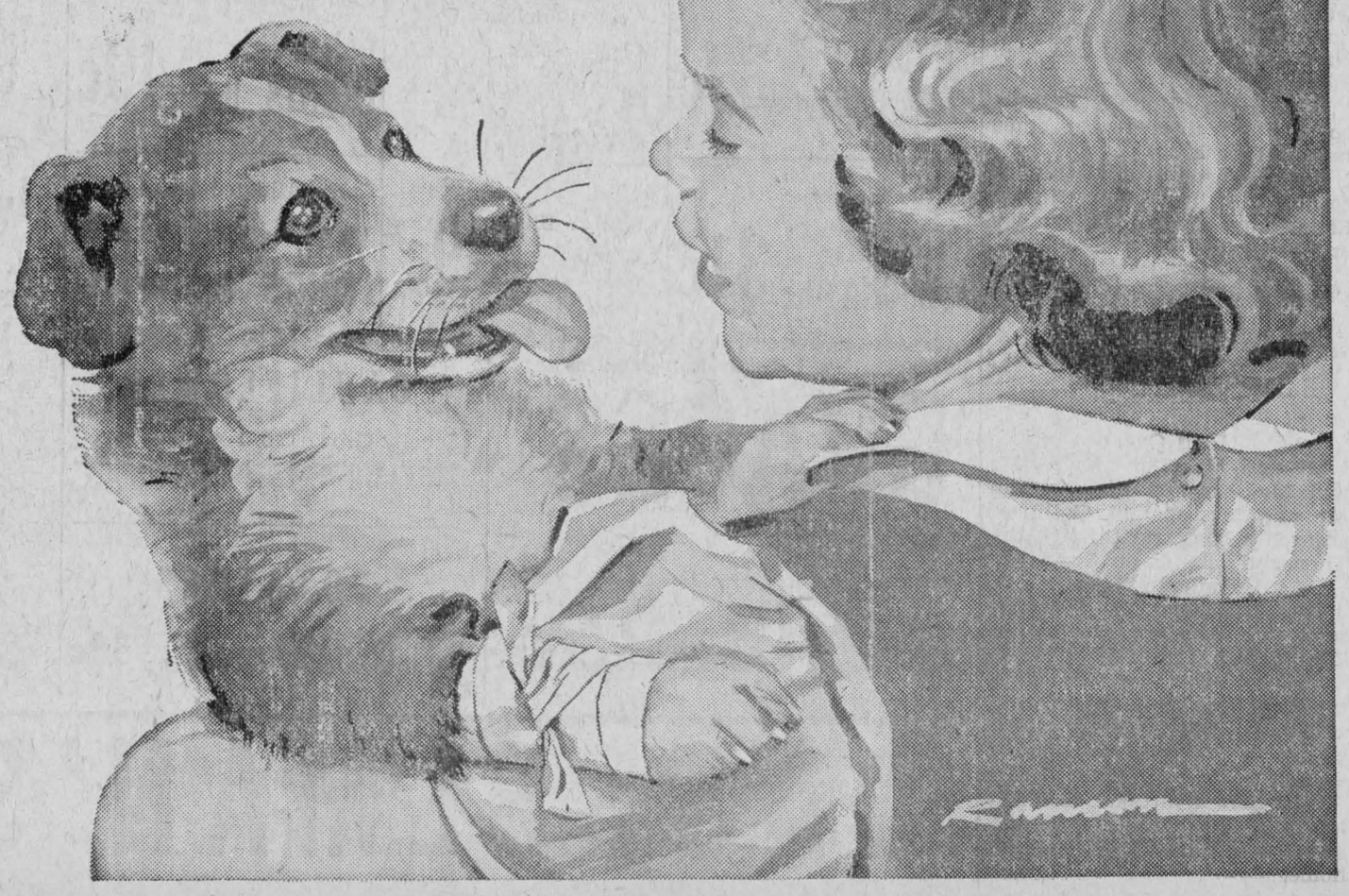

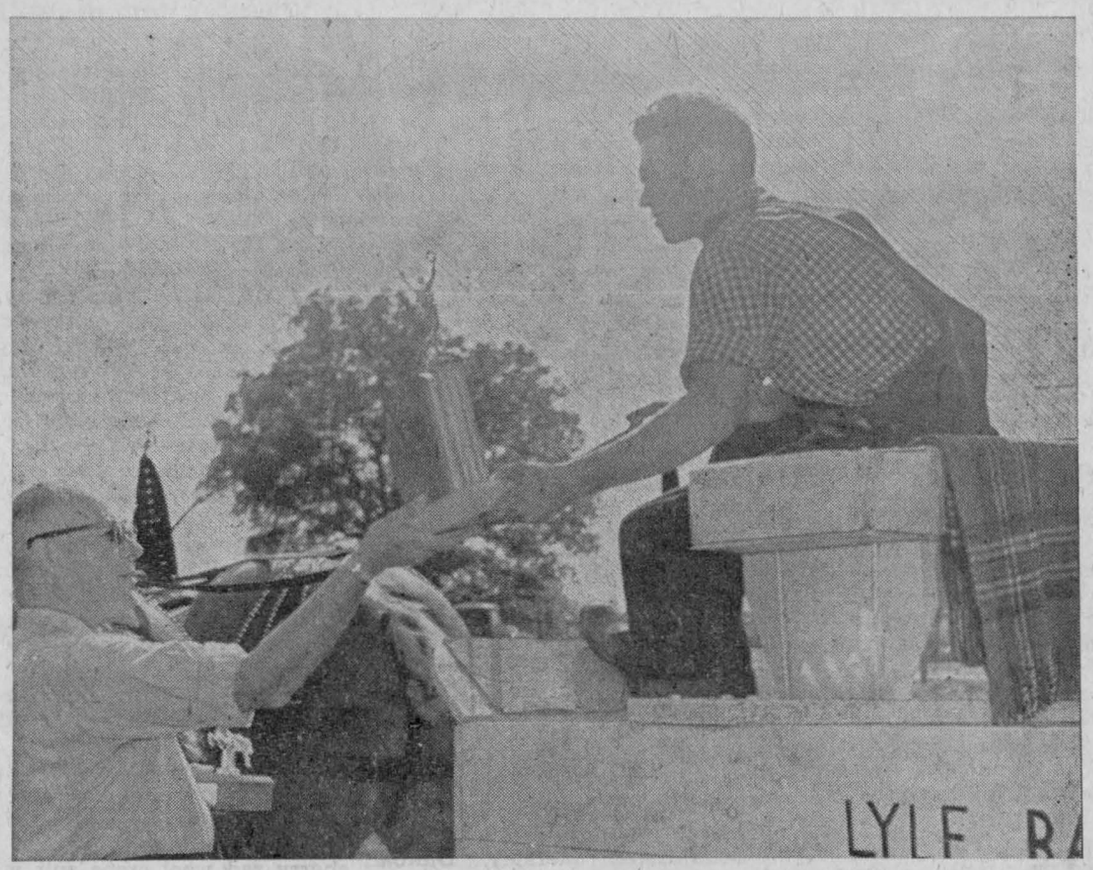

The Hon. F. M. Cass is shown here presenting the F. M. Cass Trophy to Lyle Baker, Williamsburg, for the best heavy team of the fair last week. This is the first year the Cass Trophy has entered the prize lists. Mr Cass also opened the fair which had gotten off to a poor start. Early morning rains had turned the track into a quagmire and the grounds were very wet and muddy.

—Record Photo.

NEW DEAL FOR EGG PRODUCERS--

Deficiency payments Oct. 1

Egg price support to producers by means of deficiency payments under the Agricultural Stabilization Act will begin with the marketing year commencing October 1, 1959, the chairman of the Agricultural Stabilization announced recently. Purchases of eggs by the Board, he stated, will be dicontinued on September 30.

This, he pointed out, implements the policy announced in the House of Commons on May 7 by the Honourable Douglas S. Harkness, Minister of Agriculture. In his announcement at that time the Minister stated that he had directed the Board to develop a procedure for providing price support for eggs by means of deficiency payments to producers, to replace the present method of providing support through purchases of eggs by the Board. The Minister added that a limitation would be placed on the amount of deficiency payment made to a producer in a given time.

In keeping with this principle, payments to any one producer during a twelve-month period will be limited to 4,000 dozen Grade A Large size eggs, including Grade A Extra Large size. Each producer marketing eggs through registered egg grading stations will be eligible to participate in deficiency payments up to this maximum, regardless of the total volume of eggs marketed by him.

A national average price received by producers for Grade A Large size eggs at registered egg grading stations will be used to determine whether a deficiency payment is required and, if so, the rate of such payment per dozen eggs. The rate of payment will be uniform to producers in all parts of Canada, regardless of the price received in the market.

It is proposed that, should deficiency payments be necessary to support average prices at the prescribed level, they will be made on an annual basis. Consideration will, however, be given to making an interim payment for the October - to - December, 1959, period if the average producer-price falls substantially below the prescribed price during that period.

The Stabilization Board, stated the chairman, is now in the process of registering producers, stressing the point that, in order to be eligible for deficiency payments, any producers who have not yet registered should do so promptly. Registration, he pointed out, is limited to one person for each farm and all sales of eygs from that flock must be made in the name of that person. Application forms, he added, are available at all registered egg grading stations.

CLEAN-UP DAY

Alfred Thorenz, Butte, Mont., took more than a pair of trousers to the cleaners.

The cleaning shop found his travellers cheques—$3,000 worth—in a pants pocket.

Stewart–Young

Morewood United Church on Saturday, September 5, was the scene of a pretty wedding when Miss Betty Lorraine Young, daughter of Mr and Mrs Harvey Young, Morewood, and Mervin Andrew Stewart, son of Mr and Mrs James Stewart, Dunbar, were united in marriage.

Rev D. L. Gordon officiated at the double-ring ceremony. Mrs Archie Coulthart was soloist and Mrs Mack Thompson was organist.

Given in marriage by her father, the bride was attended by her sister, Mrs Gerald Carruthers, as matron of honur. Arnold Stewart, brother of the groom, was best man and ushers were Allen Young and Edwin Stewart.

For her wedding, the bride wore a floor-length gown with Chantilly lace bodice, full skirt of silk organza with lace panels and rows of lace in the back, a Sabrina neckline and long, pointed sleeves. Her finger-tip veil of silk organza was held in place by a lace cap trimmed with iridescent sequins.

She carried a bouquet of white carnations, ivy and stephanotis.

The matron of honour chose a street-length dress of shrimp flocked nylon and net over taffeta and carried a bouquet of shrimp and white carnations.

Mrs Young, mother of the bride, wore a brown dress with beige and brown accessories and a corsage of shrimp 'mums. For her son's wedding, Mrs Stewart wore a blue dress with blue picture hat and a corsage of pink roses.

Following the ceremony a reception was held in the church hall.

For travelling, Mrs Stewart chose a light blue wool suit with white hat and gloves, black accessories and a corsage of red roses. On their return Mr and Mrs Stewart will reside in Ottawa.

Art and Amy DAYKIN
PHOTOGRAPHY
WEDDINGS
FAMILY GROUPS
CHILDREN
Osgoode — Ontario
Phone Metcalfe 61r4
North Gower 610r13
26t1

NO ALLIGATORS

Judge Tom Maes turned down an alligator but dismissed a speeding ticket against alligator wrestler Louis Pavia.

Pavia wrote Judge Mae that one of his reptiles nipped him recently and he was unable to work to pay off a speeding ticket he received in Houston, Tex., recently.

Pavia said he had many fine alligators, but no money.

"You can have your choice of one from 18 inches up to four feet," he wrote the judge.

Pavia recommended the 18-inch size. The ones in that age group, he said, don't bite.

Maes dismissed the speeding ticket—conditionally.

"The condition," he told reporters, "is that the man not send me an alligator."

Honoured by friends at Elma

Almost one hundred people gathered in Elma United Church Hall on Monday evening to honour Mrs Andrew N. Barkley, Mrs H. Smith, Gordon, Ralph and Edith, and to wish them success and happiness in their new work and home in Ottawa.

Fred Beckstead entertained with piano solos until the honoured guests were called to the front of the hall. Mrs Wray McPherson read an address expressing appreciation of the services rendered by Mrs Barkley, Mrs Smith and family in the church and community, and extending a wish and a prayer for their future welfare. Rev Nathan Bowering also expressed appreciation of the loyalty shown through the years and regret at the departure of Mrs Barkley and the Smith family.

Mrs Smith made a very fitting reply of thanks for the kind words and for the gift of a mirror, step-up table, platform rocker, jewellery and sum of money presented by Mrs Melvin Dillabough and Mrs Donald Dillabough.

After singing "For They Are Jolly Good Fellows," pictures were taken and lunch was served by the hostesses and assistants.

Those in charge of the party included Mesdames Maurice Beckstead, Wray McPherson, Graham McPherson, Melvin Dillabough, Donald Dillabough, Wilfred Carruthers and Arnold Barkley.

TWO CENTS WORTH

Ronald Garner, Olathe, Kan., pleaded guilty the other day to driving his truck 52 miles an hour in a 50-mile zone.

Magistrate Wm. S. Allen told the prosecutor he didn't want to see another similar case in his court. He fined Gardner two cents and added:

"That's just what I think of this case."

Gardner said he didn't have the money. He had to leave a pay cheque with the court clerk as security until he got the two cents.

Coal is found in 34 states of the United States.

GARDENS
WE PLOW GARDENS
CALL US AT
HI 8-2488
BOGART MOTOR SALES — CHESTERVILLE 51-2

Muriel's Flowers
For Flowers for Funerals, Hospital Shut-ins, Gifts and Remembrances just call:
MURIEL'S FLOWERS
We Deliver
Phone 220
WINCHESTER
18tf

HYLO EGGS
Receivers and Distributors
Grading Stations
Winchester — Osgoode
Chesterville
Daily Highest Market Price
HONEST GRADES
Two Electric Grading Machines — No Waiting
Harold Marriner, Manager
Chesterville

COUR A BOIS PAL LUMBER YARD
PAL Means Better Service and Better Prices
Choose and Save on This Inventory Clearance
Give your home a new look with a new Front Door to replace one that has had better days.
Our stock contains PINE FRONT DOORS, BIRCH and FIR FLUSH-TYPE FRONT DOORS which we offer at HALF USUAL PRICE—while they last.
Prices Range from $15.00 to $25.75
COME IN TODAY AND PROFIT FROM THESE REAL VALUES
ALL PRICES CASH AND CARRY — NO RETURNS
H. S. LANNIN LTD.
Lumber — Millwork — Building Materials
PHONE 48 — WINCHESTER

3 REASONS
why an automatic electric water heater is best for your home!
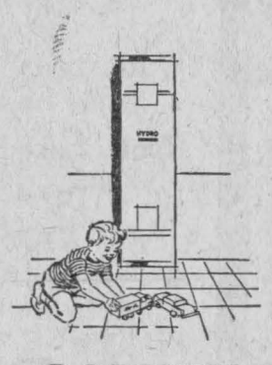
SAFETY
1 SAFE—a modern automatic electric water heater is safe because it *is* electric! There are no fumes—and the elements are completely covered. A modern automatic electric water heater works quietly, dependably, efficiently.
2 CLEAN—a modern automatic electric water heater—makes no sooty film . . . needs no flues. It can be installed anywhere . . . in the bathroom, kitchen, or laundry centre.
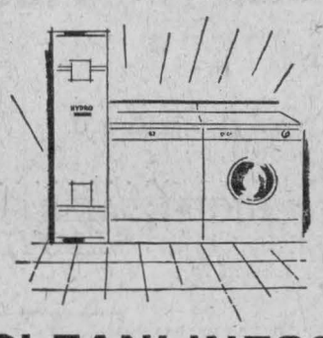
CLEANLINESS

ECONOMY
3 ECONOMICAL—a modern automatic electric water heater works efficiently—no heat is wasted—you get loads of hot water for all your household needs for just a few cents a day. An automatic electric water heater on special Hydro flat rates will give you safe, clean, economical service day in and day out.
live better... ELECTRICALLY
the safe, clean, modern way!


Village of Chesterville Hydro System

CRYSLER W.I. MEMBERS MEET AT BURD HOME

The regular monthly meeting of Crysler Women's Institute was held at the home of Mrs C. Burd on Tuesday evening, September 1. Motto was "The hardest thing in the garden of life is digging up roots of evil."

The president, Mrs Begg, opened the meeting with the Mary Stewart Collect and the Lord's Prayer.

Roll call was answered by "Name a food beginning with your initials and how to cook it." Minutes of the last meeting were read and approved.

A letter was read concerning the short course on rug making to be held in Finch.

The prize for the evening was won by Mrs T. Armstrong.

Meeting closed with the National Anthem.

Smirle–McCadden

Of interest to residents of Chesterville and district was the wedding held in St. Mary's Church, Ottawa, September 5, at 10 a.m. when Miss Barbara Mary McCadden became the bride of Wilson Douglas Smirle.

The bride is the youngest daughter of Mr and Mrs Thomas McCadden, Crysler, and the bridegroom is the son of Mr and Mrs Jacob Smirle, of Crysler.

Rev Thomas Farrell performed the double-ring ceremony against a background of white gladioli. Rev Sister Mary was the organist and George Anderson, Ottawa, was soloist.

Given in marriage by her father, the bride was attended by Mrs Gordon Fader, Winchester, sister of the bride, as matron of honour, and Miss Donna McCadden, Chesterville, niece of the bride, was flower girl. Best man was Eldon York, Chesterville, brother-in-law of the groom, and ushers were Carl Styles, of Ingleside, brother-in-law of the groom, and Keyes Smith, Chesterville.

For her wedding the bride wore a floor-length white gown of Chantilly lace and nylon tulle, full skirt of nylon tulle with over panels of lace at front, back of skirt cascading into ruffles of nylon tulle trimmed with lace, tight-fitting bodice with sweetheart neckline with iridescent sequins and long lily-point sleeves. A finger-tip veil of tulle illusion with embroidery and lace was held in place by a coronet of sequins and pearls. She carried a cascade of red roses and stephanotis. Her only ornament was a strand of cultured pearls and earrings, gifts of the groom.

Mrs Fader wore a street-length gown of blue brocaded nylon over taffeta, full skirt, tight-fitting bodice, round neckline, and short sleeves. Her accessories were a blue feather hat with white shoes and gloves. She carried a cascade of pink carnations and stephanotis.

Miss Donna McCadden wore a short dress of blue embroidered nylon over taffeta with over skirt of scalloped nylon chiffon with lace edging, tight-fitting bodice with Peter Pan collar trimmed with lace and short sleeves. Her headdress was a band of iridescent sequins. She carried a nosegay of pink rose buds.

Mrs McCadden, mother of the bride, wore a royal blue sheath gown of wool crepe with black accessories and white gloves. Her corsage was pink roses.

Mrs Smirle, the bridegroom's mother, wore a bronze crepe sheath dress with matching hat and brown accessories. Her corsage was yellow roses.

Following a reception at White Hill Glade, Mr and Mrs Smirle left on a motor trip to Western Ontario. Mrs Smirle wore a blue linen sheath dress with matching jacket and blue feather hat with black and white accessories. Her corsage was pink sweetheart roses. They will reside at Fort Erie.

Out-of-town guests were from Toronto, Ottawa, Winchester, Chesterville, Crysler, Ingleside and Russell.

BORN

IRVEN—John and Margey (nee Johnstone) are happy to announce the birth of their baby daughter at Grace Hospital, Ottawa, on Monday, September 7, 1959. Seven pounds, 4 oz.

KEEP LINE CLEAN

Most good fly fisherman are particular about cleaning their lines to see that they are kept free of grit. And yet a surprising number of these same anglers overlook the line dressing and dirt that accumulates at the foot of the guides on their fly rods.

This is abrasive and should be removed regularly with a small brush.

Campbell–Merkley

A pretty wedding took place in St. Mary's Church, Chesterville, when Miss Betty Joyce Merkley became the bride of Ronald Hubert Campbell on Saturday, September 5, at 11 a.m.

The bride is the only daughter of Mr and Mrs Erwin Merkley, Chesterville, and the bridegroom is the son of Mr and Mrs John Campbell, Edwards.

Rev J. J. Collins performed the double-ring ceremony. Sister Mary Remegius was organist and Miss Muriel and Miss Fern Monast were soloists and sang "Blessed Is This Day" and Saint Maria."

The church was decorated with pink and white gladioli and the guest pews were marked with white satin bows.

Given in marriage by her father, the bride was attended by Mrs George Hamilton, Ottawa, as matron of honour, Miss Lena Campbell, Ottawa, sister of the groom, as bridesmaid, and Miss Helen Merkley, Dunbar, cousin of the bride, as flower girl.

Best man was Bill Berube, of Carlsbad Springs, cousin of the groom, and ushers were Jack Smith, Chesterville, cousin of the bride, and Joe Tracey, Ottawa.

The bride looked charming in a floor-length white gown of pure silk organza, full skirt with four panels of illusion lace caught loosely over organza skirt, fitted bodice trimmed with illusion lace, sweetheart neckline, short sleeves and elbow-length organza gloves. Her fingertip veil of tulle illusion was held in place by a coronet of illusion lace trimmed with seed pearls. She carried a cascade of white roses and white carnations. Her only jewellery was baby pearls and earrings, gifts of the groom.

Mrs George Hamilton and Miss Lena Campbel wore identical street-length gowns in shades of rose and green of nylon over taffeta full skirts, cummerbunds with large bows in the back, fitted bodices, round neckline, short sleeves, matching picture hats and shoes with white gloves. They carried a cascade of bronze and commercial 'mums.

The flower girl wore a short dress of pale blue nylon, full skirt with three tiers of nylon with pink edging, tight bodice with Peter Pan collar, short sleeves and matching headband with seed pearls and carried a cascade of white roses and pink carnations.

Mrs Merkley, mother of the bride, chose a street-length sheath gown of beige lace with turtle-green accessories. Her corsage was of bronze 'mums. Mrs Campbell, mother of the bridegroom, wore a street-length sheath gown of dusty blue with dusty rose accessories and a corsage of white Pinnochio poms.

Following a reception at Chesterville Legion Hall for 100 guests, Mr and Mrs Campbell left on a wedding trip to Niagara Falls and New York State. Going away, Mrs Campbell wore a cherry red wool crepe suit with three-quarter length sleeves and black and white accessories. Her corsage was of white Pinnochio poms.

They will reside at 271 Ste. Anne St., Eastview.

Out-of-town guests were from Ottawa, Cornwall, Perth, Kingston, Edwards, Williamsburg, Winchester Springs, London, Detroit, Hull and Carlsbad Springs.

BEAR UNHURT

A Toronto motorist bumped into a bear on Highway 103. Damage to his car was $50. The bear was unhurt. It shook itself and ambled into the bush.

WELL NAMED

Middletown, R.I., town council held a hearing the other night on charges that a local bar served beer to two sailors who are minors.

The sailors — Rodney Brewer and Reid Tippler.

RED OR BLUE BRAND

BEEF STEW lb. 21c

Your Locker Rent Was Due September 1

WE GIVE BLACK DIAMOND STAMPS

One Purpose—"To Serve You Well"

MARCELLUS MEATS

and Locker Storage

Shop at Co-Op

for

FEED — SEEDS — FERTILIZER
GASOLINE — OIL — GREASES
ANIMAL SPRAYS
STABLE EQUIPMENT — SUNDRIES

We Deliver Promptly on Feed Orders from Either Finch or Chesterville

PATRONIZE YOUR CO-OP AND SAVE THROUGH DIVIDENDS

Chesterville District Co-Operative Inc.
Chesterville: HI 8-2377 — Finch: YU 4-2450

CHESTERVILLE PLAY PEN
— PHONE HI 8-2833 —

Back-to-School Clothing
BLAZERS DRESSES
JACKETS JEANS
CRIBS ..... complete, $39.95
* HIGH CHAIRS
* LLOYD CARRIAGES

CHESTERVILLE PLAY PEN
Mrs Al Kilby, Prop.

SILVER STAR STORE

NO CHARGE ON PHONE CALL ORDERS. ALSO FREE DELIVERY.

Standby Peanut Butter—Lb. jar ..... .35
Aylmer Catsup—2 bottles ..... .35
Sunbright Margarine—2 lbs. ..... .55
Corned Beef—Can ..... .39
New Honey—2-lb. pail ..... .59
Super Suds—Giant size ..... .77

GEORGE LAFLAMME
KING STREET Phone HI 8-2822 CHESTERVILLE

FOR **CORN HARVEST** IGA

BINDER TWINE—Brantford, 600'
Light and Heavy Tarred Felt
Water-proof Shiny, Black Vapo-Seal and a Full Line of Other Felts and Roofing
Roof Coating ..... qts., 45c; gal., $1.35
Black Plastic Cement for Repairs
pts., 29c; qts., 49c; gals., $1.35

Barbed Wire

Light Barbed Wire—Roll 6.75

Steel Barbed Wire — Very light gauge, far stronger than heavy barbed wire. Roll ... 9.75

SNOW FENCE EXPECTED THIS WEEK
Wire — Staples — Etc.

SPECIAL OUTSIDE WHITE PAINT
White, Grey or Green: Qts., $1.50; gal., $3.95

School Supplies
A FULL LINE
Binders, Book Bags, Refills, etc.

Bats—Each ..... 1.69 & 2.35
C.C.M. BICYCLES: $39.95
TRICYCLES AND WAGONS

1c Sale on Supreme Aluminum Ware
Buy One Piece, Get One for 1c
Eveready Electric Fence Batteries
$3.90 each

Soft Balls—From 1.50

IGA **GROCERIES**

IGA Sunny Morn Coffee ..... lb., 49c
Crown Brand Syrup ..... 2-lb. tin, 25c
IGA Shortening ..... lb., 25c

A FULL LINE OF IGA QUALITY GOODS FOR THE NEW YORK BOYS' TRIP

NOTICE

Remember, our store will be sending the boy between 11 and 14 years who saves the most IGA labels.

WATCH THE ADS IN THE OTTAWA PAPERS FOR MANY OTHER PRICES

FULTON BROS.
Chesterville - - - Ontario

The Bargain Table

"An Article Advertised is an Article Sold"

FOR SALE—McC-D corn binder, in good condition.—Apply James Pollock, RR1, Berwick. 51-2

FOR SALE—Boy's bicycle, good condition, $10.—Phone HI 8-2880. 50-1

FOR SALE — Cockshutt corn binder, perfect order.—Apply to James Hesson, Finch. 50

FOR SALE—We have a stock of plow points for all makes of plows. Guaranteed — if one breaks, get a new one free.—Apply Bogart Motor Sales, Chesterville, Ont. 52-3

FOR SALE — Wrecking 1949 Dodge sedan, all parts in working condition, cheap; 1952 Ford sedan, good condition, tires good, body solid, bargain at $295; 1952 Pontiac coupe, bargain for cash. —Apply Sterling Myers, 3 miles South of Avonmore. 52

FOR SALE—Farm of 50 acres in 8th Concession of Williamsburg, water in stable, electricity throughout, all under cultivation; also 25 acres near Orchardside School in 8th Concession. Will sell together or separately.—Apply Mrs Roy Elliott, RR1, Chesterville, Phone HI 8-2212. 50-1

[redacted] SALE—Single-speed record player, 78 r.p.m., in good condition; 4-speed record player, automatic changer and twin speakers, excellent condition and priced to sell. We also handle new Marconi and Electrohome car radios to fit any car and purse.—John Witteveen, Radio-Television Service, Chesterville, Phone HI 8-2195. 51

FOR SALE—Used lumber; quantity of 2x5's, 18' long; 2x6's, 24' long; 2x8's, 24' long; quantity of tongue and grooved lumber.—Avply to Cecil McMillan, Dunbar, Phone HI 8-2209. 50-2

FOR SALE—Mrs Lightbound is [redacted]ing a private sale of oil and water colour paintings, also contents of studio such as piano and good furniture, three antiques. Studio is on Oliver Gallinger lawn. Call there any afternoon or evening. 51-3

FOR SALE—Two purebred Landrace sows; 7 purebred Landrace sows, 4 mos.; purebred Landrace boar, 4 mos.; Landrace sow, 8 mos.—Apply to Alban St. Pierre, RR3, Russell, on Marionville Boundary. 50

FOR SALE—Farm, 60 acres, north-west half of Lot 9, 8th Concession of Williamsburg. Good buildings, water in stables and litter carrier.—Apply W. J. Irving, Morrisburg, Phone KI-3-2173. 50-4

REMOVAL SERVICE — Dead [redacted] crippled farm animals removed for sanitary disposal; animals over 300 pounds removed free, small collection charge for animals under 300 pounds.—Phone Collect Wellington 2-6821, St. Lawrence Rendering Company Limited, Cornwall. 1959 pd

FARMS WANTED—I have several clients who have substantial cash payments, looking for fully equipped farms. If you want to sell, call or write Austin Carkner, Winchester, Albert Gale Agency representative. 51-2

STRAYED—Strayed on my premises about May 20, a cow. Owner may claim same by proving ownership and paying expenses. —Apply Angus Smith, RR3, Chesterville, Phone HI 8-2129. 51-2

PLOW SHARES—Plow shares to fit any of the popular makes of plows. A good supply of cast and the unbreakable Ductalloy which, if broken, will be replaced free of charge.—Winchester Repair Shop, Welding, Blacksmith, Woodwork, Phone 17W, Winchester, Ontario. 2

FOR SALE—Diningroom table and 6 chairs; 3 rocking chairs; buffet; small table; Morris chair; dresser; Singer sewing machine; wash stand; chemical toilet, space heater; Easy electric washing machine; studio couch; garden tools; new axe.—Apply to Frank Darling, Elma, Phone HI 8-2556. 50-1

KITTENS—We have three black kittens ready for adoption.—Please call HI 8-2802, Mrs Edwin Hutt, Chesterville. 50

HELP WANTED — Chesterville Community Theatre requires two persons to fill the positions of usher, ticket seller and confectionery counter attendant. Duties to start September 17.—Applications must be made to the secretary, Eric Casselman, by September 11, 1959. 50

WANTED — Somebody to do housework and laundry. Laundry could be done in own home. —Contact Mrs K. Johnston, Morewood. 50-3

MAN WANTED—Excellent opportunity in the insurance field to supplement or build an income for dependable, energetic man with car. Auto, accident and sickness, fire, life and liability lines available.—For complete details write Co-operators Insurance Association, 176 Gloucester St., Ottawa, giving details of age, occupation, marital status. 50-4

WEDDING INVITATIONS—See us for all your wedding stationery and table service supplies. We have complete display catalogues for your convenience.—The Record Office, Phone HI 8-2144. 26tf

WANTED—Live poultry, highest prices paid.—Morrisburg Poultry, Phone KI-32591 or KI-33076. 15tf

DEAD STOCK—We pick up at no charge to you your dead, sick or crippled farm animals. We will pay according to quality of animal. 24-hour service.—Call Ronald Moss, Phone Metcalfe 15R14, Osgoode, Ont. 16 Nov 59

BABY CHICKS — Sussex-Red, Red-Rock, Barred Rocks, mixed, $13; pullets, $24; cocks, $3. White Leghorn pullets, $26. Breeders blood tested.—Collins' Poultry Farm, R1, Lunenburg, Phone Finch YU 4-2495. 4 June pd.

Canadian Pacific Railway Time Table

(All Times Standard)

Eastbound

No. 22—For Montreal: 5.17 a.m. Daily

No. 36—For Montreal: 4.48 p.m. Except Sunday

No. 282—For Montreal: 6.07 p.m. Sunday Only

Westbound

No. 21—For Toronto: 11.58 p.m. Daily

No. 35—For Toronto: 11.35 a.m. Except Sunday

No Sunday Train Westbound

Nos. 21 & 22 are Flag Stop

Full information can be obtained at Station: Phone HI 8-2325. **T. D. Ross, Agent.**

FLOAT SERVICE

* Bulldozing
* Hauling
* Sand and Gravel

Fred Beckstead
— Phone KI 3-2667 —
WILLIAMSBURG
— Phone HI 8-2882 —
34tf

MOBILE BANK

Everett Schwirtz, Rochester, Minn., smoking a cigarette in his car, discovered his ash tray was missing along with the 100 pennies it contained.

He became worried. He looked under the floor mat. Sure enough, someone had taken the $500 in currency he had hidden there.

Next, he found he was out of cigarettes. He reached into the back seat, where he kept a carton. The cigarettes were gone too.

Schwirtz reported the theft to police.

"I lost money in a bank once years ago," he explained.

NOTICE TO CREDITORS AND OTHERS

In the matter of the Estate of ROBERT RAINEY, late of the Village of Chesterville, in the County of Dundas, Retired Farmer, Deceased.

NOTICE IS HEREBY GIVEN, pursuant to Section 51 of the Trustee Act, R.S.O. 1950, Chapter 400, that all creditors and others having claims or demands against the Estate of the above-named Robert Rainey, deceased, who died on or about the 20th day of May, 1959, are required to send on or before the 1st day of October, 1959, to the undersigned Executor, of the last Will and Testament of the said Robert Rainey, deceased, full particulars in writing of their claims, if any, held by them.

AND TAKE FURTHER NOTICE THAT after such last mentioned date the Executor will proceed to distribute the estate of the said deceased among the parties entitled thereto having regard only to the claims of which he shall then have received notice, and that the said Executor will not be liable for the assets of the said deceased or any part thereof, to any person or persons of whose claim notice shall not have been received by him at the time of such distribution.

DATED at Chesterville, Ontario, this 1st day of September, 1959.

F. M. Cass, Q.C., Executor,
BY: CASS & CASS,
His Solictors,
Chesterville, Ontario.
51-3

ONTARIO HOG PRODUCERS

Assembly Point for Market Hogs & Sows

Sold on Dressed Weight and Graded Basis
Commission: 40c per Hog

Every Wednesday

at

GLENGARRY COMMISSION AUCTION BARN

LANCASTER — ONTARIO
47tf

Albert Gale Agencies Ltd.

135-acre Farm—Some bush, balance tillable. Good set of buildings, electricity throughout. River runs through farm. $3,000 handles.

Motel Site—On good highway location. Close to good town, and there is a definite need for this type of business in this area. Full price $3,500.

General Store—With good living quarters, on paved road in good farming community. Owner ready to retire and has priced this property very reasonably, with $5,000 down.

Lunch Counter and Gas Station—On highway. Last year's turnover was $35,000 and this can be greatly increased. Good living quarters. $5,000 will handle or will accept house as part payment.

100-acre Farm—Nearly all tillable. Buildings need some repairs. Electricity available. Only $800 down, balance to suit your budget.

200-acre Farm—All under cultivation. Fully equipped. Electricity throughout. Must be sold on account of owner's health. Full price: $16,500, with terms.

In Morrisburg—2-bedroom bungalow. Nice lot, good garden space. New garage. Close to shopping centre. Full price $10,500, with terms.

Albert Gale Agencies Ltd.

AUSTIN CARKNER
SALESMAN
Member of the Ottawa Real Estate Bo rd
Member of the Photo-Co-op Division of the Ottawa Real Estate Board
Winchester — Ont.
— Phone 298 Anytime —

AUCTION SALE

of

LIVESTOCK AND FARM IMPLEMENTS

The undersigned will offer for sale by Public Auction on the premises

Lot 9, Con. 4, Kenyon Twp.
3 Miles North-West of Alexandria
on
SATURDAY, SEPTEMBER 19
Starting at 1 p.m.

32 Head of Purebred Choice Holstein Cattle, 13 Registered, consisting of: 24 Milk Cows, 12 are due late fall; Bull, 1½ yrs. old, from artificial breeding; Purebred Heifer Calf, 8 mos. old; 2 Purebred Spring Heifer Calves; Spring Grade Calf; 2 Purebred Spring Bull Calves. Cattle area blood tested and negative, also blood tested for sale. Sow, bred 7 weeks; Sow, bred 3 weeks; Open Sow; 21 Feeder Pigs, about 80 lbs. each; 10 Pigs, 9 weeks old; 2 Market Hogs; 100 Year-old Heavy Hens; Good Rubber-tired Wagon and Hay Rack; Steel Wagon; Land Roller; Disc-drill Seeder; Ferguson Hydraulic, 3-point Hitch Tractor Grubber; International Double Tractor Disc, 24 discs; M-H Manure Spreader, perfect order; 3-section Smoothing Harrows; Farm Sleighs; McC-D Hay Loader; Corn Blower; 10' Rake; Fanning Mill; Cream Separator; Wheelbarrow; Double Harness; Good Single Harness; Surge Two Single Unit Milking Machine, complete with piping for 20 cows (only used 2 seasons); 10 8-gal. Milk Cans; 2,400 String-tied Bales of Good Quality Hay; Quantity of Summer Wood; Quantity of Lumber; Many Other Articles.

TERMS OF SALE

$20 and under, Cash; over that amount 2 months' credit on furnishing approved joint notes bearing interest at 5%.

FARM FOR SALE—The 200-acre farm, good buildings, Hydro, is also for sale.

C. VAN LOON, Prop.
Albert Faubert, Auct., Phone 105-J-5, Alexandria. 50-1

PROPERTY FOR SALE BY TENDER

To settle the estate of the late Helen Jamieson, the Jamieson farm in Nation Valley is being offered for sale in two parcels and tenders are invited by the undersigned Solicitors to the Executors for either or both parcels; terms: cash. The two parcels are as follows:

1. The house situated on the north-west quarter of lot 8, concession 3, Wincheser Township, with approximately one (1) acre of land;
2. The balance of the farm lands and buildings in lots 7 and 8, concessions 2 and 3, Winchester Township, upon which are said to be good farm buildings.

CASS & CASS,
Winchester, Ontario,
Solicitors to Executors.
51-2



The high voltage and complex circuitry of your TV requires service by our qualified technicians.

For expert service on any make or model
CALL

GE Electronic TUBES

John Myers at
MYERS' TV SERVICE
KI 3-2210 — Williamsburg
Dealer in Philco Refrigerators, Deep Freezers and Ranges; Crosley Ranges by Moffat; Marconi and Electrohome TV.

AUTHORIZED DEALER GE Electronic TUBES

NO NEWS

When 10-year-old Douglas Soden, Freehold, N.J., went to camp his mother wanted to make sure she heard from him—so she gave him a stamped, addressed envelope and inserted a blank sheet of paper.

Mrs Soden got the envelope a few days later. Inside, as she had left it, was the blank sheet of paper.

The United Kingdom has 22 degree-granting universities.

BACK TO SCHOOL IN TRANSITIONS AND TARTANS

DRESSES—
In cotton and wool plaids. Size 4-6x, 7-14x. Prices 4.95-8.95

SKIRTS—
Navy, pleated in Viscose and Arnel. 7-14x. Price 4.95

PLAID—Size 4-6x. Price 3.95

Orlon Pullovers and Matching Cardigans—Colours: Red, navy, white, maize, sizes 4-6x, 7-14. Prices ..... 1.98 - 3.95

COLQUHOUN'S LADIES' WEAR
Phone HI 8-2142 — Chesterville

SEPTEMBER VALUES

Ladies' BANLON CARDIGANS—14-20	6.50
Men's "Toughie" SHIRTS - SHORTS—Each	1.00
Arrow WHITE SHIRTS FOR MEN	5.00
Ladies' COSMETIC BAGS	1.98
Girls' CAMPUS HOSE—8½-10½, pair	.89
Wabasso PILLOW CASES—Plain hem	1.59
Boys' Cotton FLANNEL SHIRTS—2-6 years	.95
AXMINSTER MATS—30x68	11.95
Congoleum BORDERLESS MATS—18x36	.25
ROUND BRASS POLES—Doorways	.95
Fibre WINDOW SHADES - ROLLERS—36"	1.19
Flocked DACRON CURTAINS—42x81, pair	6.95
Infants' FLANNELETTE SLEEPERS—2-pant	1.98
Ladies' COTTON SLIPS—White	1.98
Ladies' PRINT APRONS—Bib or half style	.95
Esmond Boxed BABY BLANKETS—36x50	2.95
Monarch Speedway HEAVY WOOL—2-oz. skein	.75
Baby NURSERY GIFT SET—6 pieces	3.59
Ladies' PLAID UMBRELLAS	3.50
Ladies' LEATHER BILLFOLDS—Zipper	1.98
Plastic LAUNDRY BASKETS	1.89
FANCY CUSHIONS—Printed patterns	1.49
Men's Plastic-covered WORK GLOVES	.89
SILICONE IRONING BOARD COVERS	1.19
Printed COTTON TABLECLOTHS—52x52	1.98
Glazed Cotton QUILT BATTS	1.35
Bissel UPHOLSTERY KITS	2.98
Leather-Fabric SCHOOL BAGS	.89 - 3.95
3-piece CHENILLE BATH SETS	3.69
Harding KROY WOOL—3-ply	.55
Esmond VISCOSE-NYLON BLANKETS—66x80	4.98
O.V. Pure Wool MOTOR RUGS	7.95
PILLOWS—Chicken feathers, 20x26, pair	4.95
Wearever FOUNTAIN PENS	.79
SISMAN SCAMPERS—Size 11-13½	3.95
Walker Blue BIB OVERALLS—Men's	4.98
Goodhue KHAKI COVERALLS—Men's	7.50
Men's BROADCLOTH PYJAMAS—Plain shades	4.95
Carhartt Blue BIB OVERALLS—Men's	5.50
SISMAN LEATHER WORKBOOTS—Boys'	5.95
COTTON MATS—Oval, reversible, 17x29	2.19

NEW GIFT ITEMS—

For your Shower or Birthday Gift Needs, we have WOOD TRAYS, BASKETS, BUTTER DISHES, PLANTERS, DUST PANS—which contain TOWELS, APRONS, DISH CLOTHS. These make very practical and useful gifts.

Moriarty's

Phone HI 8-2354 — Chesterville

BARGAINS

FLY BAIT FOR BARNS—Tin	1.00
CATTLE POWDER—Tin	1.50
CATTLE SPRAY—Gallon	2.25
LIVESTOCK BOMBS—Tin	1.25
CATTLE SPRAYERS—From	.98 to 2.49
HOUSEHOLD SPRAY—5% DDT	.65 & .85
HOUSEHOLD SPRAYERS—Each	.29
HOUSEHOLD INSECT BOMBS	.79 to 1.39
VEGETABLE DUST—In pump can	.79

GEORGE GILLARD&SON
"The House For Hardware"
Phone HI 8-2353 — Chesterville

Newsletters of Community Happenings as reported by Our Correspondents

Country Correspondence

Phone or send your personal news to your local correspondent or call the Record at HI 8-2144, Chesterville.

GOLDFIELD

Return home from Europe

Mr and Mrs Alexander H. Gillies returned home from a plane trip to the British Isles and Europe during the week.

Goldfield News

Messrs Donald and Hugh Gillies, Mr and Mrs Robert Lillico, Mr and Mrs Thomas Mallet, Mr and Mrs Alexander H. Gillies attended the funeral of the late Mrs Murdock MacLeod held in Knox Presbyterian Church, Moose Creek, on Saturday.

Mr and Mrs Hector Gillies, Norma and Donald Gillies spent Friday and Saturday at Mrs Gillies' former home in Moose Creek and attended the funeral of Mrs Gillies' mother, the late Mrs Murdock MacLeod, in Moose Creek on Saturday.

Miss Doris Duff attended the teachers' course in Ottawa last week. Miss Duff is engaged on the Elmdale School staff in Ottawa.

Mrs E. Montgomery , Misses Mary Cameron and Ellen Gillies attended the September meeting of Finch Women's Institute held at the home of Mrs Hugh Rombough where Miss Gillies was one of the hostesses for the meeting.

Mr and Mrs Thos. Mallet visited Mr and Mrs J. E. Ouderkirk and family on Sunday afternoon.

Mr and Mrs Sheldon Ouderkirk and family, Toronto, visited Mr and Mrs Thomas Mallet, Maple Hurst Farm.

Rev John Bell announced on Sunday, September 6, following his holidays during the month of August, that St. Luke's Presbyterian Church anniversary services will be held Sunday, September 27. Rev Mr Fox, of Vankleek Hill, will be guest speaker.

Misses Doris and Jean Duff, members of the Girls' 4-H Homemaking Clubs, spent three days at the Central Canada Exhibition.

Mr and Mrs Stuart Duff and family attended Chesterville and Newington fairs where they had exhibits.

Miss Ellen Gillies spent Friday with friends in Moose Creek.

Mr and Mrs Hector Gillies and family spent Tuesday in Cornwall.

Mrs Duncan Cameron, Mrs W. H. Legrow and sons, Richmond, visited Mr Sam Cameron.

Mr and Mrs D. A. Gillies received word of the death of Mr John Waldroff on Monday.

Mr Bruce Gillies and Mrs J. Gibson, Ottawa, visited at the weekend at the former's home here.

GRANTLEY

Mr, Mrs Jim Hesson mark 40th anniversary

Congratulations to Mr and Mrs Jim Hesson who celebrated their 40th wedding anniversary September 10.

Grantley News

Mr and Mrs Wm. Fetterly and Mr and Mrs Wilburn Robinson, Lois and Hugh enjoyed a motor trip recently to Toronto, Niagara Falls, Syracuse and Buffalo, N.Y.

A Sunday dinner guest with Mr and Mrs Harmon Witteveen and family was Mr Leo Messman. Evening callers were Mr and Mrs Wynand Vingerhoed and family and Mr and Mrs Jim Hesson.

Mr and Mrs Mason Robinson spent Sunday with Mr and Mrs Bert Garland, Munster.

Mr and Mrs John Foran(Barbara McGregor), Detroit, who were married recently, spent the weekend with the latter's aunt and uncle, Mr and Mrs Glenn McMillan, and daughters. They were guests Saturday evening with Dr and Mrs Walter Flora, Ottawa, and Sunday guests with Mr Tom Johnston, Mr and Mrs Ralph Johnston and family.

Friends of little Cheryl Servage, daughter of Mr and Mrs Ronnie Servage, were sorry to learn of her accident and wish her a speedy recovery. Her right arm was broken and badly bruised when cows, frightened by a dog, threw her from her swing and trampled her arm. She was in Memorial Hospital but is now at home.

Mr and Mrs Glen Merkley, Mrs Agnes Durant, Miss Marian Merkley and Mr Bill Latourell were Sunday tea guests with Mrs Donald Carr and Mr and Mrs Claude Carr.

Mr and Mrs Lloyd Darling and Maureen, New York City, were weekend guests with Mr and Mrs Reggie Darling.

FINCH

Spending few days at Finch

Mr and Mrs Kenneth St. Pierre, Bourlamaque, Que., are spending a few days with Mr and Mrs Frank St. Pierre and other friends here.

Personals

Miss Eleanor Nugent, Ottawa, spent the weekend with her parents, Mr and Mrs Grant Nugent.

Mr and Mrs Lynden Hough, Gary and Gordon spent Sunday in Ottawa with Mr and Mrs Gordon Helmer and family.

Mr and Mrs Austin Dunne, of Ottawa, spent the weekend with Mrs Eddie Thompson and family.

Mr and Mrs Dolton Henry and Howard spent Friday evening with friends in Spencerville.

Mr and Mrs Allastair Cameron and family, Valois, were guests of Mr and Mrs D. K. MacLean and Ian during the Labour Day weekend.

Mr and Mrs Rae Higgins and family, Ottawa, were Sunday guests of Mr and Mrs Frank St. Pierre.

Misses Shirley Presley, Jean MacMillan, Ann Henry and Paulette Chevrier left on Monday to attend Ottawa Teachers' College.

MOREWOOD

Spend few days at Clinton

Mr and Mrs Millan Smirl and daughters, Kaye and Nancy, spent a few days with friends at Clinton, Ont.

Personals

Mr and Mrs Carl Young, of St. Catharines, visited Mr and Mrs Harvey Young and attended the Stewart-Young wedding.

Mr and Mrs Donald Faulkner and family, Malton, called on friends here this week.

Mrs A. Dillabough spent Sunday in Ottawa.

Mrs G. Smirl and Mrs Lloyd Smirl and family, Boucks Hill, called on Mr and Mrs Gordon Fraser Sunday.

Mr and Mrs Robert Stewart and daughter and Mr and Mrs Mervin Peever spent a few days at Stone Cliff. On their way home they visited Mr and Mrs Iden Loughridge, Pembroke.

Congratulations to Miss Glenna Lobb who graduated Friday from the Ottawa Valley Certified Nursing Assistants course at Ottawa and won the General Profieciency award out of a class of 14.

Mr Ward Johnston, Chesterville, and Mr and Mrs C. H. Smith were Sunday callers at the home of Mr and Mrs R. C. Dillabough.

Misses Bonnie Ball and Gardia Koolwine spent a few days with Mrs Lorne Thompson, Chesterville.

A ZOO

A Pigg, an Elephant and a Fox were involved in a stolen-car report in Detroit the other day and it wasn't at the zoo.

Charles R. Pigg admitted to the theft of a car owned by Mrs Christine Elephant. After Charlene Fox, a police clerk, completed the record, a warrant was issued for Pigg.

THE WINNER

The winner of a Norwegian lottery prize of a free air trip to New York was announced the other day.

He is a pilot in the Scandinavian Airlines System.

ELMA

Weekend guest at Elma

Mrs Ellis Casselman, Cornwall, spent the weekend with Mrs Melvin Dillabough. Tuesday morning they left to visit their sister, Mrs Ralph Swerdfeger, and Mr Swerdfeger, Peterborough.

Elma News

Miss Gladys Barkley visited Miss Lois McPherson on Friday and Saturday.

Mrs Egerton Barkley visited Mrs A. N. Barkley, Mrs H. Smith and family, Ottawa, on Thursday.

Plans are being made for anniversary services this weekend and a chicken barbecue on Tuesday evening.

Labour Day weekend guests of Mr and Mrs Graham McPherson and of Miss Jean Armstrong were Mr and Mrs Lorne James, Margaret and Kathy, Mr and Mrs Ralph McPherson, Ottawa, Mrs Lorne McLatchie, Cornwall, and Mr Harold Armstrong, of Chesterville.

Miss Mary Carruthers returned home on Saturday after spending some time with her sister, Mrs Ronald Alexander, Winchester.

ORCHARDSIDE

Returns home to Winchester Springs

Mrs John Coons, Winchester Springs, has returned home after spending the past week with Mr and Mrs Carl Edgerton and family.

Local News

Mr and Mrs George Elliott attended the Palmer-Imire wedding at Pembroke last week.

Mrs Viola Elliott visited on Monday with Mr and Mrs Nathan Casselman at Winchester Springs.

Master John Edgerton spent the past week visiting his cousins at Winchester Springs.

Miss Winnifred Elliott and friend, Miss Helen Richie, of Guelph, spent some time visiting with Mr and Mrs George Elliott and Dalton.

We extend our sympathy to Mrs Pliny Irving on the death of her sister, Mrs Ernest Jackson, of Williamsburg.

SERVICE STATION OPEN THIS SUNDAY

Fyke's Garage

To accommodate the driving public, one service station will be open every Sunday in Chesterville.

26-5-56

Mr and Mrs Willie Sproule, of Cornwall, visited on Thursday last with Mr and Mrs George Elliott and Dalton.

Miss Doane Irving, Brockville, spent the past weekend with her parents, Mr and Mrs Pliny Irving.

Mr Fred Asselin spent Sunday evening with Mr and Mrs Alcide Gibeault and family.

Mr and Mrs Douglas Warren and family, Brockville, spent the weekend visiting Mr and Mrs Pliny Irving.

Mr and Mrs Sam Schwerdfeger and Mr Paul Schwerdfeger, Riverside, called on Mrs Nellie Loucks Sunday afternoon.

Master Roger Gibeault was host to a number of his friends at a birthday party Monday afternoon.

Mr and Mrs Bert Beckstead and children and Mrs Bessie Merkley visited on Sunday evening with Mr and Mrs Orval Casselman and family, Williamsburg.

Mr and Mrs Bert Beckstead, Mrs Bessie Merkley and Mrs Viola Elliott attended the Campbell-Merkley wedding in Chesterville on Saturday last.

Mrs Jennie Edgerton, Chesterville, visited on Monday with Mr and Mrs Carl Edgerton and family.

STORING BREAD

Storing bread in the freezer is getting to be a common homemaking practice. Studies at the Minnesota experimental station show that bread in its store wrapping will stay fresh up to six months in the freezer at about 8 degrees F.

Six months is about the limit though. The bread under study lost some of its soft texture and fresh flavour after 10 months' storage. For periods longer than six months, it's recommended that bread be packaged in extra freezer wraps.

Planning a Wedding Soon?

You'll be the happiest bride ever with one of our wedding cakes. Drop in and select a top ornament from our large selection and tell us your requirements. We'll make one of the finest just for you.

For Your Catering . . .

You will find a fine selection of small fancy cakes and cookies.

SUMMERS' BAKERY

PHONE 140

Winchester — Ont.

3-2

Births last week at Memorial Hospital

August 25:

Mr and Mrs Vernon Littlejohn, South Mountain, a son.

August 26:

Mr and Mrs Howard Paul, of Ottawa, a daughter.

Mr and Mrs Morris Prudhomme, Casselman, a son.

Mr and Mrs Donald Erwin, of Hallville, a son.

August 27:

Mr and Mrs Richard O'Neil, Iroquois, a son.

August 28:

Mr and Mrs John McLean, of Winchester, a son.

August 29:

Mr and Mrs Ray Marcellus, Morrisburg, a son.

Mr and Mrs Mervin Gard, of Iroquois, a daughter.

August 30:

Mr and Mrs Allen McRoberts, Winchester, a daughter.

Mr and Mrs Gerard Van Ryn, South Mountain, a son.

Mr and Mrs Wm. Sheldrick, Morrisburg, a daughter.

Mr and Mrs Rolland Forgues, Embrun, a son.

August 31:

Mr and Mrs Denzil Hart, of Morrisburg, a son.

Mr and Mrs Walter Wylie, of Mountain, a daughter.

September 1:

Mr and Mrs Ian Crerar, Vernon, a son.

MAY USE PLANTS TO FIND MINERALS

A United States botanist described in Montreal how prospectors can use plants to find minerals.

F. R. Fosberg, a botanist with the United States Geological Service, told the ninth International Botanical Congress the type of vegetation growing in an area and analysis of the tissues of the plants can point to mineral deposits.

American government geologists, he said, have found "geobotanical prospecting" especially useful in searching for uranium.

Their investigations have shown both selenium and uranium deposits may be indicated by plants of the genus astragalus, which includes the common milk weed.

Diseased plants may also be a clue to "excessive" amounts of certain elements, he said, and a special unit of the U.S. geological survey had used this method of locating deposits of uranium, zinc and lead.

The average winter temperature in the Arctic is about 30 degrees below zero.

TV SERVICE

Call us for expert TV service at your home or our shop. Our work is done by factory-trained specialists in TV.

GRAHAM TV and Appliances

"Your Massey-Ferguson Dealer"

SOUTH MOUNTAIN

— Phone 4 —

29-13

FARMERS — Come in and see what we have for you:

We have COMBINES, BALERS, MOWERS, TRACTORS, SPREADERS in 4 different sizes, HEAVY WAGONS, WOODS FREEZERS, 3 different sizes to fit any home, REFRIGERATORS, BEACH STOVES, gas and electric.

NOW, FOR USED MACHINES:

USED TRACTORS, most any kind, 4 THRESHING MILLS, on rubber tires, all ready to go, USED PLOWS and NEW PLOWS, to fit any tractor, GRAIN BINDER, real good, 7' cut. ?

Parts for Trucks and All Farm Machinery

FARMERS, COME IN AND GET PRICES

CHARLES McMILLAN

YOUR INTERNATIONAL HARVESTER DEALER

CHESTERVILLE DIAL HI 8-2166

FARMERS . . .

FREE FOR THE FARMERS

SPECIAL OFFER ON NEW M-F TRACTORS—If you purchase a new M-F No. 50 Tractor, **you will receive from the company a cheque for $100.** ALSO FREE, **if you purchase any style Tractor you will receive from us 100 gallons gasoline free.** Any kind of gas you want, you order the gas and we do the paying.

So, if you want a new Tractor, see us and get one of the best Tractors on the market today.

FOR SERVICE, QUALITY, BARGAINS AND FERGUSON HYDRAULIC

BUY MASSEY-FERGUSON TRACTORS

You Get The Best for Less!

LEON R. McMILLAN

MASSEY-FERGUSON DEALER

FAIRBANKS-MORSE APPLIANCES

Ph. HI 8-2146 —Day or Night— Chesterville

Licensed Mechanic

We are in a position to offer the public first class mechanical repair work on Tractors, Cars, Trucks, etc., by our Licensed Mechanic.

TRY US FOR SATISFACTION!

GEORGE CHAMBERS

Oliver Farm Machinery

Ph.: HI 8-9111 - HI 8-2865 — QUEEN ST. W.

Seiberling Tires

We sell and recommend SEIBERLING TIRES; all sizes, best prices. **Tractor tires repaired and refilled.**

CECIL McNABB

SHELL PRODUCTS — TIRES — ACCESSORIES

MOREWOOD PHONE HI 8-2722

ROCKETS AND DOVES

Doves perched on the rails of the 35,000-foot high speed captive missle test track at the air force research centre, Alamogordo, N.M., are fouling up operations.

They may weigh almost nothinb but they pack a terrific punch when a rocket test sled hits them.

The water-filled concrete trough between the rails, used to brake test sleds to a stop, apparently draws the birds from the surrounding desert.

They perch on the rails, and knock holes in quarter-inch-thick steel as sleds hurtle down on them at supersonic speed.

This is a phenomenon of high velocity impact.

"It's one of the zaniest, least expected problems we've ever faced," said Lt.-Col. Donald Vlcek (pronounced vul'-check), test track chief.

"The birds never even hear our faster-than-sound sleds."

The army is consulting an ornithologist to find a solution.

DRIVERLESS BUSES

Successful tests that may lead to the operation of driverless buses guided by buried electric cables have been completed, the Chicago Transit Authority said.

The buses would run on puncture-proof tires in exclusive lanes of grade-separated expressways such as are being built in Chicago. Safety devices would halt buses in danger of colliding with other vehicles.

Although initial testing was done with a tractor inside shops, general manager Walter J. McCarter says a bus will be equipped with electronic devices for road tests.

"Although research work is just getting under way, there is reason to believe such buses can be operated at 60 to 70 miles an hour on special transit lines," McCarter said.

FRENDLEE FARM CHATS—

(Continued from Page 1)

of garden vegetable from potatoes to pumpkins was stored in the cool, damp cellar or deep in outdoor vegetable pits.

How our eating habits have changed!



JEFF HOGWOOD is narrator of the 30-minute colour film, "Royal River," which has been released by the Film Board for national distribution. It was filmed during this year's royal tour and follows the journey made by the Queen and Prince Philip along the St. Lawrence Seaway. Jeff Hogwood is also heard regularly as an announcer on CBC television and five days a week as a disc-jockey on CBC radio's Trans-Canada network program "Encores," a half-hour show of classical and popular music.



EVERYBODY EATS- TRY THESE!

By Helen Graham

SANDWICH IDEAS

WITH THE CHILDREN BACK IN SCHOOL, some of you will be packing lunches pretty regularly. Most children like sandwiches but it can be monotonous if there is not a great deal of variety in fillings.

Here are some taste-tested suggestions from the home economists of Canada's Department of Fisheries which will add variety to back-to-school lunches. Each spread requires a cup of flaked, cooked fish, or the drained, flaked contents of a 5- to 8-oz. can of fish which will measure about 1 cup.

Seafood Sandwich Fillings

Take 1 cup of flaked fish or shellfish, using any of the varieties indicated, then combine with the ingredients listed after it.

Crab—½ cup diced celery, ½ cup diced cucumber, 1/3 cup mayonnaise.

Chicken Haddie..—¼ tsp. basil, ½ tsp. tarragon, ¼ cup chopped celery, 2 tbsps. chopped olives, ¼ cup mayonnaise.

Halibut (or any other cooked fish)—¼ tsp. salt, 3 strips bacon cooked till crisp then crumbled, 1 tbsp. finely chopped onion, ⅛ tsp. Worcestershire sauce, 3 tbsps. mayonnaise.

Smoked Fish—2 tbsps. finely chopped onion, ½ tsp. prepared mustard, 2 tbsps. mayonnaise.

Lobster—¼ cup slivered almonds, ½ cup finely chopped celery, 1 tbsp. lemon juice, ¼ cup mayonnaise.

Salmon—2 tbsps. prepared horseradish, 2 tbsps. mayonnaise.

Tuna—¼ cup finely chopped celery, 1 tsp. minced onion, 1 tbsp. chopped capers, ¼ cup mayonnaise.

Tuna—¼ cup chopped green pepper, ¼ cup chopped ripe olives, 1 tsp. lemon juice, ¼ cup mayonnaise.

Saucy Sardine Sandwich

This is also a Department of Fisheries recipe which is not a lunch-box type sandwich but one to serve with a tossed green salad or a bowl of soup for an easy lunch or supper.

3 cans (3¼ oz. each) Canadian sardines
2 tbsps. butter
1 tbsp. flour
½ cup milk
1/3 cup mayonnaise
½ tsp. vinegar
1 tbsp. chopped, stuffed olives
1 tbsp. chopped sweet pickle
1 tsp. minced onion
2 tsps. capers
6 slices white bread
Paprika

Drain sardines. Melt butter and blend in flour. Combine milk, mayonnaise and vinegar. Add gradually to butter and flour. Cook and stir until smooth and thickened. Stir in olives, pickle, onion and capers. Toast bread lightly on one side only. Trim off crusts. Arrange sardines on untoasted side of bread. Spoon sauce over them, spreading it to the edges of the bread. Sprinkle it with paprika. Broil for about 5 minutes, or until lightly browned. Serve hot. Makes 6 servings.

Teen-age Special

Round buns split and toasted
Devilled ham, ham slices or sliced luncheon meat
Hot scrambled eggs
Cheese slices

Spread bottom half of each bun with meat. Cover with scrambled eggs; top with a slice of cheese. Place in moderate oven until cheese melts. Add top half of bun and serve hot.

Cream Cheese, Jelly and Nut Sandwiches

Use whole wheat bread for this sandwich. Spread one slice with grape jelly, another with butter and a third with cream cheese softened at room temperature. Sprinkle the cream cheese with chopped nuts. Complete the sandwich, cut in quarters and arrange on a plate. This is also a good lunch box sandwich.

The world's largest reflector is California Institute of Technology's 200-inch Hale telescope.



SANDWICH SPREAD—Take a cup of flaked fish, moisten with mayonnaise, add a chopped raw vegetable or other ingredient to suit your taste, and you have a delicious sandwich spread.—Department of Fisheries of Canada Photo.

Proper Attention to Your Insurance Needs Is Our Policy

MAY WE SERVE YOU?

HOUGH INSURANCE AGENCY

Ph. HI 8-2854 Chesterville Box 294

DO IT YOURSELF or LET US DO IT FOR YOU
but PAINT NOW
with PITTSBURGH PAINTS
All Colours and Quality You Need
From: $4.95 per gallon.

BEGG LUMBER CO. LTD.
CRYSLER, ONT.
Phone YUkon 4-2373 — Crysler, Ont.

THE 1959 DODGE
THE CAR WITH THE FORWARD LOOK
Unequalled for Comfort, Quality, Beauty
Are Here Now
COME AND LOOK THEM OVER

DEPENDABLE USED CARS
A Good Selection

First Class Mechanical Service on Cars and Tractors

MacDONALD MOTORS
PHONE 280
Main St. W. — Winchester
26tf.

Memorial Works

GRANITE MEMORIALS
Inscriptions at Cemeteries
Quality — Workmanship — Fair Prices

THOS. KLINGVALL
PROPRIETOR
Chesterville — Phone HI 8-2180

PLUMBING & TINSMITHING
8-gal. Milk Cans Completely Re-tinned—2 Weeks Service
We are ready to attend to all your Plumbing Repairs and New Equipment installations such as Bathrooms, Pressure Systems, Water Softeners, etc.
For Economical heating let us install a New Oil Burner in your present furnace.
NEW FURNACES ON HAND
Space Heaters in Stock — Galvanized Iron Roofing
Eave Troughing Fitted

Willis Cross - **Chesterville**
MAIN STREET PHONE HI 8-2191

WHY NOT PLAN NOW FOR YOUR CHILD'S COLLEGE EDUCATION—The Montreal Life Educational Endowment, New Series, was planned for you. Can be paid monthly, annually or semi-annually.
Information gladly given without any obligation. Insure in the friendly Company, The Montreal Life.

E. B. LYNCH
Life, Fire & Automobile Insurance
AGENT
PHONE HI 8-2874 — CHESTERVILLE

ANNUOUNCING NEW DERRY BRAND
MILK SHAKE CRYSTALS
Makes delicious milk shakes, topping syrups and flavoured milk in your own home. Each jar of Derry Crystals makes 25 milk shakes or 50 tall glasses.
FLAVOURS: Chocolate, Vanilla, Strawberry and Banana
60c For Each 12-oz. Jar
ORDER DIRECT FROM YOUR MILKMAN

CHESTERVILLE DAIRY
"FOR SERVICE & QUALITY"
Carl Merkley, Prop.
PHONE HI 8-2162 — CHESTERVILLE

Dutch Sash & Door Factory
Sashless Window Units
KITCHEN CABINETS
Adriaan Heuff, Prop.
Morewood, Ont. Dial HI 8-2629

MacLEOD, COMRIE & CO.
CERTIFIED PUBLIC ACCOUNTANTS
LICENSED TRUSTEES IN BANKRUPTCY
388 Second St. W. — Cornwall
— Phone WE-2-3613 —

WILL YOUR SUMMER BE PLEASANT?
Let us replace that old stove that smokes and smells with a shining, new PHILCO Electric model. One that makes a good cook a better one.
We have a most attractive line of household appliances to show you. Come to our store and talk over your needs.
CUMMINGS FURNITURE SALES
PHONE HI 8-2397 CHESTERVILLE

MOBILE FEED SERVICE
Our Mobile Feed unit is operating daily over well-established routes, so why not have it stop at your farm when it is in your area, and see for yourself how efficiently it operates.
You can have your cattle, hog or poultry feeds ground and mixed right in your own barnyards where you can see what goes into them, and without having to even bag the grain. Why handle feed if you don't have to, when it will be done for you at no extra cost? Have fresh liquid molasses added to your feed—for extra profits.
If flies are a problem at your farm, see us for Purina Fly Spray or Purina Fly bait; sells for $1.00 per bottle.
For dependable, regular service just call HI 8-2161, and we will be glad to serve you.
Allan Clement
PHONE HI 8-2161 — CHESTERVILLE



Fair directors Angus Smith and principal Al. Barr, of K.A.S., are shown here looking over the fine points of a Golden Guernsey, one of the many cattle shown at Chesterville Fair last Wednesday.—Record Photo.

Hospital Auxiliary hold meeting new administrator introduced

The first meeting of the fall season of Winchester District Memorial Hospital Auxiliary was held in the assembly hall of the hospital on Thursday evening, September 5, with an attendance of 33, representing 10 units.

Mrs Black opened the meeting with prayer for hospital auxiliaries and a welcome to all present. She also expressed her appreciation to all who had helped in any way to make the hospital fair a success.

The minutes of the June meeting were read and approved. It wac decided to ask Mrs Jean Casselman to speak and show slides on her Russian tour, possibly at the November meeting.

Miss Elliott gave an interesting report of receipts for the month of June as follows: Net proceeds of hospital fair, $1,585.64; balance on hand and donations received, $1,059.51, which totalled $2,645.15. Disbursements were $817.07, leaving a balance of $1,828.08.

Mrs Mulloy reported the hospital activities for July and August which showed 229 admissions and average of 46.13 patients per day for July and 233 admissions and average of 44.45 patients per day for August. A Portolift had been donated by Inkerman unit and a new window air conditioner installed in Ward 1, donated by the Auxiliary.

Mrs Bower Potter was named convener of the nominating committee.

It was brought to the attention of the meeting that the annual convention of the Ontario Hospital Association will be held in the Royal York Hotel in Toronto on October 26, 27 and 28.

The president asked that all units have their new directors chosen and present at the annual meeting to be held on October 1 and suggested that the membership drive be started in October and finished by the end of November.

Mr Davis, the new administrator, and Mrs Davis were present and were introduced by Mrs Black. Mr Davis spoke on his work as administrator and stated that the new addition to the hospital would have 62 beds and that the cost of furnishing a room would be approximately $1,200. He said that he or members of the hospital board or Mr Andy Ross, manager of the Royal Bank and hospital treasurer, would be happy to discuss ways and means for anyone wishing to furnish a room as a memorial.

He asked that Auxiliary members volunteer to acquaint their friends and the general public of the necessity to have their Ontario Hospital Insurance premiums in good order and to have their hospital insurance certificate ready to present at the office when entering as a patient. Some confusion had been encountered along this line causing delay in getting accounts settled.

Mr Davis further said that he and Mrs Davis had met with wonderful hospitality and friendliness since coming to the community and that he was very happy in his work at the hospital.

The president, in thanking him, asked him to attend future meetings and report on the progress of the hospital and invited Mrs Davis to become a member of the Hospital Auxiliary. The meeting then adjourned.

Coming Events

FOOD SALE

A food sale, sponsored by the Chesterville Branch of Memorial Hospital Auxiliary, will be held in Legion Hall on Friday, September 11, at 2 p.m. Drawing will be made on quilt at 3 p.m. 50-1

GOLDEN ANNIVERSARY

Mr and Mrs George Pollock, of Finch, will observe their Golden Wedding anniversary at the home of Mr and Mrs James Pollock, of Berwick, on Tuesday, September 15. Relatives, friends and neighbours are invited to call from 2 to 4 and 8 to 10 p.m. 50

WOMEN'S LIBERAL MEETING

A meeting of Grenville-Dundas Women's Liberal Association will be held in the library of Chesterville Community Hall on Wednesday, September 16, at 8 p.m. All interested women are invited to attend. 50-1

ATTENTION:
DUNDAS COUNTY FARMERS

A coaching class sponsored by Dundas County Plowmen's Association will be held on the farm of Hume McConnell, Morewood, on Saturday, September 19, at 1.30 p.m. The services of one of the plowing judges has been secured and everyone, particularly the younger plowmen, are invited to attend. 51-2

CHURCH SERVICE

Signet Chapter 272, Order of Eastern Star, Finch, will hold their church service on September 20, at 7.30 p.m. at St. Luke's Presbyterian Church, Finch. The Rev John Bell will be speaker. Everyone welcome. 51-2

ANNIVERSARY SERVICES

Anniversary services will be held in Elma United Church on Sunday, September 13, at 11a.m. and 8 p.m. Guest speaker: Rev Naboth Winsor. 50-1

CHICKEN BARBECUE

A chicken barbecue, sponsored by Elma United Church, will be held on Tuesday evening, September 15, starting at 6 p.m., at Elma United Church. Admission, adults: $1.25. 50-2

CARD OF THANKS

We wish to say "Thank You" to all our friends and neighbours who were helpful and kind during the last illness and death of our friend, Wilhelm van Arkell.

The Heuff Family.

ENGAGEMENT

Mrs Stanley Kilburn wishes to announce the engagement of her daughter, Marilyn Jean, to Gary Lynn Baker, son of Mr and Mrs Basil Baker, Smiths Falls, Ont. The marriage will take place on Saturday, October 10, at 2 p.m. in Trinity United Church, Smiths Falls.

MAINLY ABOUT PEOPLE

Phone Us Your Personals

Call HI 8-2144

Mr and Mrs Arthur Hutt and their grandson, Michael Aiken, of Rochester, N.Y., spent a few days with Mr and Mrs Aura Hutt and were guests on Sunday of Mr and Mrs Allan Dunsmore, Hawkesbury.

Squadron Leader and Mrs Harold Williamson and children, of St. Margaret's, New Brunswick, visited Mr and Mrs W. C. Fulton and family recently.

Mr and Mrs R. MacIntyre, of Finch, and Mr and Mrs L. R. Acreman, Toronto, arrived home in Finch after spending a holiday with Mr and Mrs George MacIntyre and daughter, Cindy, Winnipeg, and Mr and Mrs Harold MacIntyre, Fort St. John, B.C. They travelled from Edmonton to Jasper Park, Lake Louise, Banff, crossed to North Dakota and came home via Duluth and Mackinac Straits.

Mrs Alvin Crothers, Cornwall, spent Saturday with Mr and Mrs Harold Droppo.

Mrs Charles French and two sons, Charles and David, Buckingham, Que., Miss Greta French and Mr Douglas Scott, of Ottawa, were Sunday supper guests of Mr and Mrs Harold Droppo. They also visited at the home of Mr and Mrs Harvey Barkley, near Iroquois.

Mrs John Bogart and Miss Abby Bogart spent the weekend with Mr and Mrs Kenneth Nugent, Ashburn, and with them had dinner on Sunday with Mr and Mrs Alvin Davidson and family, Winchester.

Sunday visitors at the home of Mr and Mrs Percy Wagner and Mr and Mrs B. Wagner were Miss Mary MacIntosh, Ormond, Mr and Mrs Peter Pastuch and baby, Mr and Mrs Wayne Wagner and family, Mr and Mrs Sidney Locke and family, Cornwall, Mr and Mrs John Stevens, Ottawa, Miss Violet Burke and Mr Ernest Matthews, Montreal. They also spent Sunday evening with Mrs Jean Servage and family, of town.

Mr and Mrs Sheldon Ouderkirk and family, Toronto, spent a week with the former's parents, Mr and Mrs J. S. Ouderkirk, and other relatives. They returned to Toronto on Sunday.

Mr and Mrs Thomas Mallet were guests on Sunday of Mr and Mrs John Ouderkirk and family.

Mr and Mrs George McDonald and Sheila, Niagara Falls, visited Mr and Mrs Frank Darling, Elma, last week.

BORN

KITTLE—Arnold and Dolores are happy to announce the arrival of their son at Grace Hospital, Ottawa, on Monday, September 7, 1959. Both well.

IN MEMORIAM

McMILLAN—In loving memory of a dear husband and father, James O. McMillan, who passed away September 8, 1957.

Love's greatest gift—Remembrance.

Wife and Family.

IN MEMORIAM

FEELEY—In loving memory of a dear husband and father, Thomas Feeley, who passed away September 8, 1947.

It's only a grave, but still needs care
For the one we love lies sleeping there;
Some may forget, now that he's gone,
But we'll never forget, no matter how long.

Wife and Family.

CHESTERVILLE FAIR—

(Continued from Page 1)

Senior and grand champion female: Malcolm MacGregor.

Reserve senior and reserve grand champion female: Harold Brown.

Bull, senior calf: Harold Brown, Calvin Wagner.

Bull, yearling: L. J. Walker, Leo Marion and Malcolm MacGregor.

Bull, two years: Malcolm MacGregor, Mac Moffat.

Bull, three years and over: Harold Brown.

L. J. Walker's bull captured the junior champion award, while reserve champion was awarded to Leo Marion and Malcolm MacGregor. The senior and grand champion award went to Harold Brown and reserve senior and reserve grand champion was won by Malcolm MacGregor.

Junior herd: L. J. Walker, Harold Brown.

Junior get - of - sire: Harold Brown, Malcolm MacGregor.

Graded herd: Harold Brown, Malcolm MacGregor.

Senior get-of-sire: Malcolm MacGregor, Harold Brown.

Progeny of dam: Malcolm MacGregor, L. J. Walker.

The Simpsons-Sears trophy for the best female herd went to Malcolm MacGregor. This was the climax of a long list of prizes awarded to Mr MacGregor's cattle.

Club Special: Roadside sign for best junior get-of-sire (bred and owned by exhibtor) was won by Harold Brown.

Judge for the show was Carmen Tennant.

Jerseys

Only one herd of 15 animals, belonging to Floyd Dingwall, of Berwick, was entered in Jersey classes.

Horses

In the judging of heavy horses, Lyle Baker, of Williamsburg, captured top honours while Lawrence Wallace placed second. Leslie Kerr, of Kars, took top prize for best general team, best brood mare and foal, best three-horse team and best light team.

Light horse judging was as follows:

Hackney stallion: W. E. Whyte, Ottawa.

Roadster team: Hubert Demers, Billings Bridge.

Single roadsters: Elmer Todd, Ottawa.

W. E. Whyte captured the top awards in the carriage classes.

Saddle pony: W. Whylie, Carleton Place, placed first, Don Stewart, Osgoode, and Morris Douglas, Manotick, placed second and third.

F. M. Cass presented a new trophy to the best team of heavy horses on the grounds and this was won this year by Lyle Baker, Williamsburg.

4-H Calf Clubs

Three 4-H Calf Clubs held showings at the fair. They came from Morewood, Williamsburg and Chesterville. In each case, awards were given for the top Holstein, top Guernsey and top Ayrshire. Awards were also given for showmanship.

Morewood: Top Holstein, Carl Hutchison; top Guernsey, Richard Wagner; top Ayrshire, Joan Porteous. Showmanship awards went to William Smirle, 1st; Carl Hutchinson, 2nd; Kaye Smith, 3rd.

Williamsburg: Holstein, Maryke Leyenaar; Ayrshire, Bruce Garlough; Guernsey, Arden Holmes. First prize showmanship award went to Elaine Holmes, and Lorraine Holmes and Arden Holmes took second and third prizes.

Chesterville: Holstein, Beverley Holmes; Guernsey, Gordon Walker; Ayrshire, Dwayne Merkley. First prize showmanship award went to Dwayne Merkley, while Helen Merkley and Bryan Robertson took second and third prizes respectively.

In a special class of 4-H members showing Guernsey calves from this year and last year, top award was won by Gordon Walker, of Winchester. Second prize went to Barbara Wagner, Crysler, and Mancel Wagner, also of Crysler, was awarded third prize.

Educational and Domestic

The following were prize winners in Educational and Domestic classes:

Mrs Medi Godard: 26 1sts, 12 2nds, 4 thirds.

Mrs H. Cameron: 14 1sts, 6 2nds, 1 3rd.

Mrs Stewart Duff: 10 1sts, 12 2nds, 7 3rds.

Mrs Roy Styles: 8 1sts, 6 2nds, 1 3rd.

Mrs Jack Smith: 7 1sts, 1 3rd.

Mrs D. Babcock: 4 1sts, 2 2nds, 3 3rds.

Mrs John Sutherland: 1 1st, 1 2nd.

David MacIntyre: 1 1st.

Chesterville Public School: 3 1sts, 2 2nds, 1 3rd, 1 4th.

S.S. No. 18, Winchester: 2 1sts, 2 3rds.

S.S. No. 20, Williamsburg: 1 1st, 1 2nd.

S.S. No. 10, Winchester: 1 2nd.

Domestic Shortening Prize: Pies—1st, Mrs Stewart Duff; 2nd, Mrs H. Cameron; 3rd, Mrs Medi Godard. Cake—1st, Mrs Medi Godard; 2nd, Mrs Stewart Duff.

CHURCH RE-OPENING

The Presbyterian Church at Morewood will be officially re-opened at 8 p.m. on Thursday, September 10, by Rev A. Nimmo, D.D., Moderator of the Presbyterian Church in Canada.

SHOW BILL

Thurs., Fri., Sat. Sept. 10-11 & 12

"The Mating Game"

Comedy in Cinemascope, Technicolor. Debbie Reynolds, Una Merkel, Paul Douglas, Tony Randall. Featurette: **"24-Hour Alert."**

Mon., Tues., Wed. Sept. 14-15 & 16

Comedy in Cinemascope, Technicolor. Jayne Mansfield, Edmond O'Brien and Tom Ewell. (ADULT).

"Wolf Dog"

Outdoor drama, filmed in Canada. Jim Davis, Allison Hayes, Tony Brown.

PICADILLY
Williamsburg

This Sunday

AT THE CHURCHES

ST. LUKE'S LUTHERAN CHURCH — DUNBAR
Rev Andrew Blackwell, Minister
SUNDAY, SEPTEMBER 13
"Come to worship, leave to Serve."

PRESBYTERIAN CHURCH
Rev Douglas O. Fry, Minister
SUNDAY, SEPTEMBER 13
9.30 a.m. Dunbar
11.00 a.m. Chesterville
8.00 p.m. Morewood

TRINITY UNITED CHURCH
Rev E. B. Bugden, Minister
SUNDAY, SEPTEMBER 13
10.30 a.m. Worship
10.30 a.m. Sunday School
Choir Practice: Friday night, 7.30

THE PENTECOSTAL CHURCH
Rev W. Heimbecker, Minister
SUNDAY, SEPTEMBER 13
10.00 a.m. Sunday School
11.00 a.m. Worship
7.30 p.m. Evangelistic
Rev and Mrs W. Heimbecker will be in charge of services.
Wed., 8 p.m.: Prayer Service

UNITED CHURCH OF CANADA
SUNDAY, SEPTEMBER 13
10.15 a.m. Berwick
11.15 Finch
2.30 p.m. Grantley
Rev James Hamilton, Minister

MOREWOOD UNITED CHURCH
Rev. D. L. Gordon, Minister
SUNDAY, SEPTEMBER 13
10.30 a.m. Morning Worship and Sermon.
11.30 a.m. Bible Class

CHURCH OF THE HOLY TRINITY
Rev Robert Strachan, Rector
SUNDAY, SEPTEMBER 13
9.30 a.m. Morning Service and Communion Service

Community

Come and Bring Your Family and Friends

To the Re-opening of Community Theatre

THURS., FRI., SAT. SEPTEMBER 17-18-19

"MARDI GRAS"

In Colour and CinemaScope

Starring Pat Boone and Christine Carere

"Get More Out of Life"—Come and See a Good Movie

TWO SHOWINGS EACH NIGHT

7.00 o'clock and 9.00 o'clock

Winchester FAMILY STYLE ENTERTAINMENT

DOORS OPEN 7:00 P.M., CONTINUOUS FROM 7:30

Saturday Evening Shows Start at 6.30 p.m.

THURSDAY, FRIDAY, SATURDAY SEPT. 10-11-12

"CARRY ON SERGEANT"

"THE SQUARE PEG"
The All-Army Laugh Show

MONDAY, TUESDAY, WEDNESDAY SEPT. 14-15-16

"THE BLACK ORCHID"
(ADULT). Starring Sophia Loren and Anthony Quinn

"The Nice Little Bank That Should Be Robbed"
CinemaScope. Starring Tom Ewell and Mickey Rooney

THURSDAY, FRIDAY, SATURDAY SEPT. 17-18-19

"IMITATION OF LIFE"
In Colour. Starring Lana Turner and John Gavin