WINCHESTER PRESS

VOL. 84 NO. 28 — WINCHESTER, ONTARIO, THURSDAY, NOVEMBER 11th, 1971 — 12 PAGES PRICE 10 CENTS

THE NEWS in Brief

Winchester Student Receives Bursaries

Miss Judy Barkley, daughter of Mr. and Mrs. Robert Barkley of Winchester, and a student at Kemptville College of Agricultural Technology was the recent recipient of two bursaries.

The presentation was made at the K.C.A.T. Royal and Academic Awards Assembly on Saturday, November 6th and included: the Atkinson Charitable Foundation Bursary of $100.00 and the Dundas Co-Operative Insurance Association Bursary of $50.00.

Miss Barkley is a former N.D.H.S. student.

Dr. Willard Receives Fellowship

Garry L. Willard, M.D., F.R.C.S. (Can.) Diplomat of the American National Board, son of Mr. and Mrs. J. H. Willard, Winchester, has recently tried a series of oral, practical and written examinations in Edinburgh, Scotland, and has won a Fellowship in the Royal College of Surgeons, Edinburgh, (F.R.C.S.) (Ed.)

He will continue working with the surgical staff of the Sully Thoracic Hospital, Sully, Wales until December 31st, 1971, when, after a short skiing vacation in Switzerland, he and Mrs. Willard will return to Canada.

John Lundrigan At Canadian Club

John Lundrigan, a dynamic young member of the House of Commons representing the riding of Gander-Twillingate, will be Guest Speaker at the November meeting of Morrisburg and District Canadian Club.

Mr. Lundrigan is the Manpower critic in the House under the Opposition Leader, Robert Stanfield, and is also a member of the Regional Development Committee.

The meeting will be at Morrisburg Civic Centre at 7:00 p.m., Wednesday, November 17th and the planning board anticipates a large attendance.

The final meeting before Winter sets in will be November 30th, also at the Civic Centre, when the Honourable Speaker of the House of Commons and local M.P., Lucien Lamoureux will be the special guest.

Win A Dream Vacation

Awareness of approaching winter makes the thought of a dream vacation very inviting and Winchester Lions plan to help make such a dream come true.

Tickets went on sale earlier this week and the major prize is just that - A DREAM VACATION.

Sixty-five prizes in all are being given away and the total value of the prizes is $3,700.00.

According to club officials only 1100 tickets will be sold and all proceeds are channelled into the ever-growing Winchester Community Centre fund.

At ten 'bucks' a ticket the price may seem rather high, but a 'Dream Vacation' for only ten dollars doesn't sound all that bad.

Begin Building Metcalfe C.C.

Work is proceeding rapidly on the new East Osgoode Memorial Community Centre at Metcalfe and hopes are high that the ice facilities will be in use by the first of the year.

The original building, erected in 1950, was destroyed by fire on January 23rd and most ratepayers feel it was unfortunate cutting through literally 'miles' of red tape necessitated such a long delay in getting reconstruction under way.

"The end result will be well worth the delay", suggested one sportsman, "and the new modern, fire-proof structure will be a great asset to the community."

The ice surface in the new building will not be enlarged but provision is being made for much more seating capacity, improved heating equipment and better change room and wash-room accommodations.

Board officials expressed pleasure that community organizations, and individuals had made generous contributions to make the huge reconstruction task possible.



Girl Rescues Four From Fire

After successfully evacuating four young children from the burning home where she was baby-sitting, nine-year-old Elizabeth Cleary was unable to re-enter the flaming house where the baby, one-year-old Kenneth Lonsdale, lay trapped in an upstairs bedroom.

Elizabeth despite her tender age, worked with remarkable efficiency. First she instructed the three oldest children to scamper across the road to a neighbour's home; then she wrapped two-year-old Brian in a blanket and carried him out only to find it impossible to return for the baby.

She carried her burden to her own home, almost directly across the road, and because no one was home at the time, she immediately called Metcalfe Fire Department and summoned help.

Although heartbroken because she had been unable to rescue Kenneth, friends offered assurance her efforts had indeed been heroic.

Elizabeth is shown the following morning with her puppy.

-Press Staff Photo

Overpass "Overlooked"

Dibblee Construction Gets By-Pass Contract

Dibblee Construction Co. Ltd. has been awarded the contract for Winchester By-Pass and work is scheduled to begin May 15th, 1972.

Despite the fact the by-pass has been a major topic of conversation for several years and the public was advised immediately before the recent election that the contract would be let this fall, residents of the area are far from happy.

Most had assumed that a railroad overpass would be included in any by-pass plans but unfortunately the contract makes provision only for another level crossing.

Community leaders do not plan to accept this apparent 'oversight' without a struggle and already representation has been made to the proper authorities in the hope that some definite steps can yet be taken.

Removal of the station at Winchester has greatly reduced the number of stops and, as a result, exceptionally heavy rail traffic moves rapidly through the village both day and night.

Since Highway 31 is one of the main arteries between Ottawa and the St. Lawrence front this means ever-increasing highway traffic as well, and most agree such a combination cannot be properly served with an out-dated level crossing.

Six contractors bid for the job and prices ranged from the Dibblee bid of $594,994.00 (the lowest) to $758,911.00 (the highest). Cruickshank Construction Co., Morrisburg submitted the second lowest tender of $621,297.00.

The contract calls for grading, drainage, granular base and hot mix paving over approximately 4 miles.

Terms of the contract allow for 110 working days indicating the job should be completed before the end of 1972.

Telephone Rates May Increase

Local rate for individual residence service in Winchester could go up 40 cents under the new schedule proposed by Bell Canada.

Some examples of the proposed change show a similar increase in Chesterville, Kemptville and Smiths Falls.

Bell subscribers are charged according to the number of telephones they can reach without paying long distance charge, and, in relation to the distance between associated exchanges.

Bell Canada pins a great deal of its case for increases on inflation and hopes the Canadian Transport Commission will approve such increases.

The company claims expenses are rising faster than revenue under the present rate scale and suggests this cost rise is the result of increased salaries, wages and benefits, increased research and development expenses, increased material costs and depreciation expenses.

A unique aspect of Bell's current application to the CTC is a request for interim rate revisions to take effect January 1. The balance would come later -- "at the earliest possible date."

The main feature of the interim schedule is a one per cent increase, rounded out to the nearest nickel. Translated into money terms it would mean a five-cent

See "RATES" Page 4

Sam "The Rifle" Echeverry Guest Speaker At Sportsman's Dinner

Sam, 'the rifle' Etcheverry, coach of Montreal Alouettes and once rated the best quarterbacks in the country, will be Guest Speaker at next week's Sportsmans Dinner.

Committee chairman Basil Dawley says Mr. Etcheverry was pleased when invited and everyone will be anxious to learn first-hand what actually happened to last year's Grey Cup champions who finished this season in the league cellar.

The dinner committee, including George Davidson, Gordon Sutton, Lloyd LaPorte and Jack McIntosh have been in contact with many dignitaries of the sporting fraternity and have been assured Ottawa Rough Riders will be represented, most likely by coach Jack Gotta.

Ray Boucher will be present and the committee expects confirmation of several other invitations this week.

"As definite word is received", says a committee member, "we'll relay the information immediately to Radio Stations C.F.R.A. and C.K.O.Y., and in this way the general public will be informed well in advance."

Tickets are on sale by members of the three service clubs, Lions, Centurians, and Legionaires.

With work proceeding on the Community Centre it is imperative that all tickets be sold. Attention was focused by the committee on the fact that concrete was poured this week for the puck boards and the roof is already completed on the auxiliary building.

Although no official word has been received from Toronto, Mr. Dawley is confident the Maple Leaf hockey club will be represented, as well as, young local stars of the present era and many stars of yesteryear.

Public School Raises $237.00 For UNICEF

Winchester Public School students who canvassed for UNICEF on Hallowe'en night collected a total of $237.00.

Efforts such as this are always an inspiration to the Canadian UNICEF Committee and this week, through the Public Information Administrator the comitee announces the sale of Christmas Cards to further held the very worthy cause.

Readers may wonder how purchasing a box of cards can help provide care for the world's children.

UNICEF answers that question in the following guide:

HOW CARD SALES HELP WORLD'S CHILDREN

1 box - can provide enough BCG vaccine to protect 75 children against tuberculosis.

2 boxes - can buy enough vaccine to protect 150 children against small pox.

3 boxes - can buy 1500 vitamine capsules for a mother or a child.

4 boxes - can buy enough antibiotics to cure 60 children of trachoma

5 boxes - can buy 5 garden spades for a school nutrition program.

6 boxes - can buy enough isoniazid (INH) for one year's home treatment of 6 tuberculosis patients

7 boxes - can pay freight on enough surplus dried milk to provide 2600 large glasses of liquid milk.

8 boxes - can buy 300 cakes of soap for a mother and child health centre

9 boxes - can buy enough sulphone tablets to treat 10 leprosy cases for three years each

10 boxes - can buy a year and half supply of sulfa tablets to combat infection for a mother and child health centre

15 boxes - can buy 2 large blackboards for a primary school.

50 boxes - can buy an oxygen tent for infants.

125 boxes - can buy basic tools for a community vegetable garden

1400 boxes - can buy a set of basic supplies for a teacher-training institution.

2700 boxes - can buy a vehicle for a mobile health team.

In 1970 $877,092 of UNICEF cards, calendars and notes were purchased in Canada.

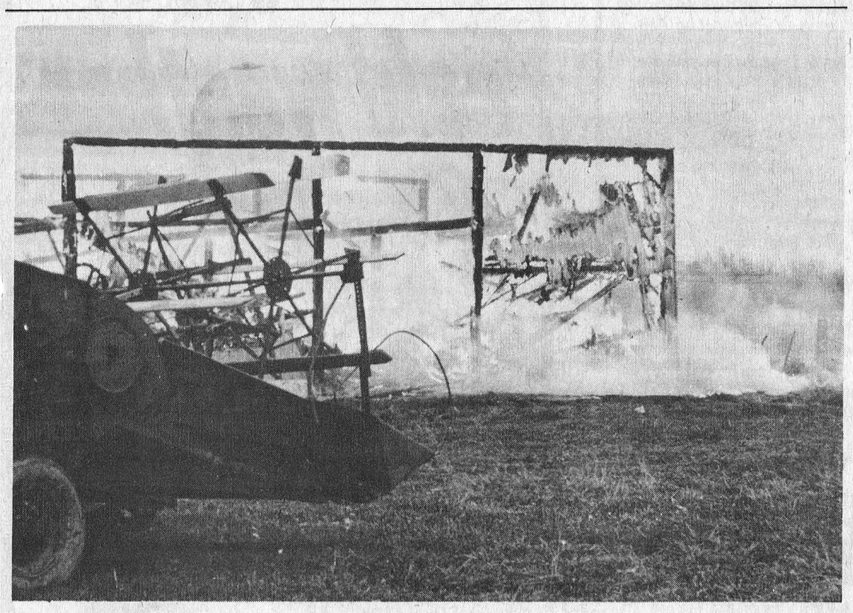

Fire Destroys Barn, Damages House

Fire, of unknown origin, early Saturday afternoon levelled the barn and caused extensive damage to house and contents on the Bob Reoch farm one mile east of Highway 31 on the Morewood road.

Fourteen-year-old daughter Cheryl was the only one at home when the fire broke out and although firemen from both Winchester and Chesterville arrived on the scene in a short time the fire could not be brought under control and efforts were concentrated on saving the house.

Because of strong autum winds it was feared for a while the house too would be engulfed and much of the furniture was removed.

Unfortunately some of the valuable household effects were damaged by fire after they had been removed.

Although no accurate figure could be reached damage ran high. The barn itself was only twenty years old and one of the finest in the area. The entire crop of hay and grain was destroyed, as well as, a 2-year-old purebred bull, eight yearling calves and 25 pigs.

Mr. Reoch was plowing at the time and Mrs. Reoch, who is employed at Winchester was at work.

According to Mrs. Reoch the loss is partially covered by insurance and, she said "although house windows were broken and extensive other damage resulted we are thankful our home was spared."

-Chesterville Record Photo

EODC To Host MLA's At Fall Conference In Ottawa

The newly elected M.L.A.'s from Eastern Ontario will be head table guests of E.O.D.C. at their Fall Conference to be held in Ottawa on November 17th and 18th.

The theme of the conference is "Citizens Involvement in Eastern Ontario". By a meeting between the elected and the electorate it is hoped that a greater understanding of the problems of Eastern Ontario will result.

During the fall, E.O.D.C. and the Chambers of Commerce throughout Eastern Ontario have met to discuss the concerns of the business community in the Golden Triangle region. Mark Kellow, Past President of the Ontario Chamber of Commerce will be the speaker at noon on November 18th. He will be joined on the platform by Presidents of the Chambers of Commerce from Eastern Ontario.

Some of the areas for discussion will be: whether the educational system is serving the needs of the community; in what way can people influence governments; what can be done to make municipal governments more efficient and more effective. Some of the area leaders who will be participating in the panel discussions are: Reeve A.S. Haydon, Nepean Township; H.G. "Terry" Burchell, Ottawa; Gordon Blair, M.P., Grenville-Carleton; S.T. Ballantyne, President, Ottawa Board of Trade; Councillor Wilbur Countryman, Brockville; E.M. Fraser, Clerk-Administrator, Renfrew County;

See "EODC" Page 4

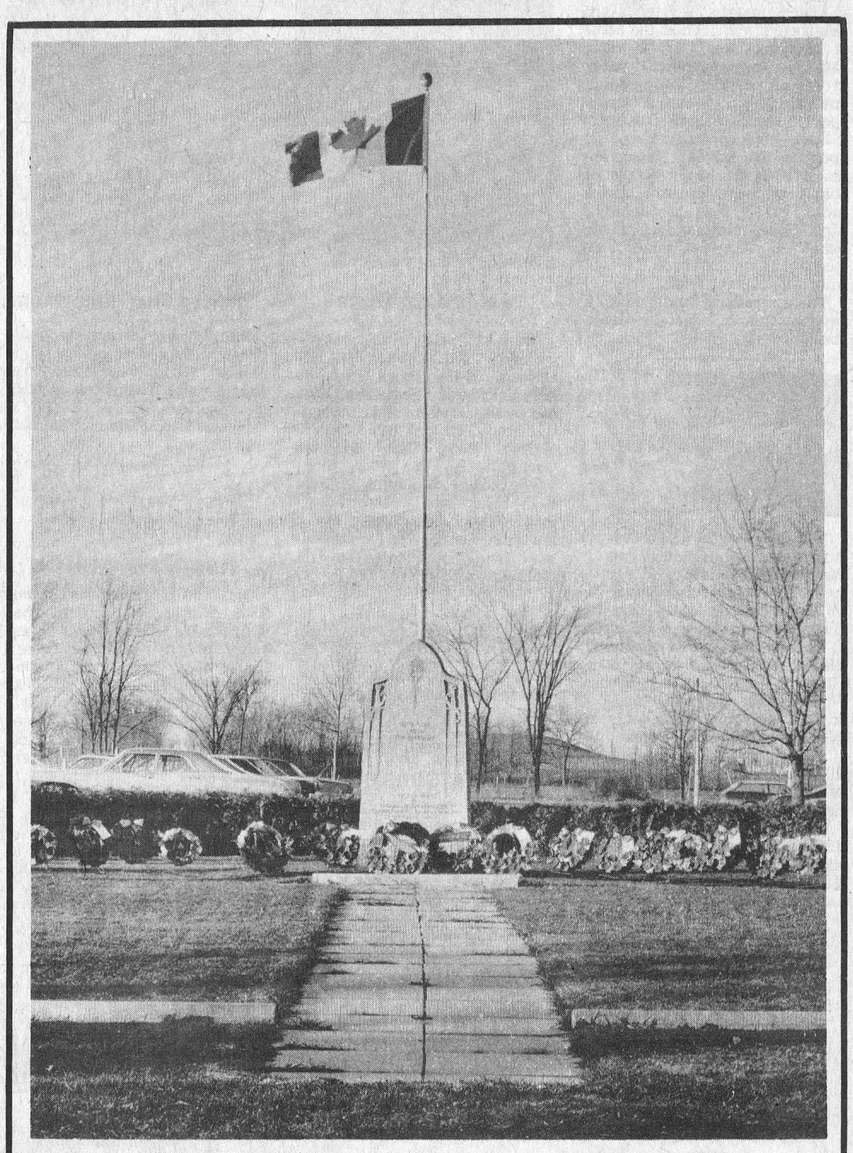

A DAY TO REMEMBER

On village green and city square the troops fall in to-day,
To honour comrades passed beyond, on this, Remembrance Day.
A silent throng surrounds their ranks, and just for one brief spell
Subordinates Life's pressing needs to think of those who fell.

The tramp of marching feet recalls the fury of a blast
That shook the world's tranquillity and took its toll at last.
A shaft of stone is all that stands before the winds of time
To mark how, in defence of right, men fought in foreign clime.

HOSPITAL WOMEN'S AUXILIARY

Emphasize Friend Raising, Public Relations



Volunteers Receive Pins

The girls are pictured following presentation of pins and certificates. Back row, left to right: Lois Munro, Betty Hummell, Norma Spearman, Ada Vreman, Laurel Cherry, Nancy Kleinsmink, and Beverly Saunders. Front Row: left to right: Susan Porteous, Patricia Freeland, Mary Mussell and Valerie Keyes.

The following girls were unable to be present: Wendy Empey, Shona Empey, Susan Herriman, Nancy Durant, Eleanor Eadie, Cynthia Grey, and Joan Dixon.

-Press Staff Photo

Emphasis was placed on 'Friend Raising' and Public Relations at the regular meeting of Winchester and District Memorial Hospital Women's Auxiliary last week.

The meeting, in the hospital board room, noted the extension of volunteer service within the hospital and the changing role of the Auxiliary from money raising to volunteer service.

President Mrs. Keith Carkner presided with members of five units present and a donation of $100.00 from Elma W.I. was acknowledged. Winchester Unit reported a revenue of $755.00 from the two-day rummage sale and preparations got under way for the annual membership drive. A letter of appreciation from Past President Mrs. Colin McGregor was read.

The treasurer's report showed a gross of $12,170.76 in the general fund and $6,369.00 in the Memorial Fund.

Approved expenditures of $970.00 was presented to hospital administrator Mr. Stel.

Mr. Stel reported the 1972 projected budget was close to $2,000,000.00 and he also reported a new larger board room is being planned for the recenly vacated laundry room.

The 'Tuck Cart' will be operated by Williamsburg Unit during November and Winchester Unit will take over for December.

Mrs. Eric Casselman and Mrs. Keith Carkner reported on the District 9 Fall Conference held at Hawkesbury in October.

Mrs. Max Boyd, Director of Volunteer Service, presented the teen-age volunteers of 1970 and 1971 with pins and certificates of merit. Mrs. Boyd explained that seven girls, Shona Empey, Wendy Empey, Valerie Keys, Susan Porteous, Mary Mussell, Patricia Freeland, and Joan Dixon had initiated the service in 1970 and this year eleven new girls continued the valuable service.

The president announced that an executive meeting and luncheon will be held in the hospital board room on Tuesday November 16th, at 1:00 p.m. Following the meeting lunch was served by Miss B. Legris.

To Represent Mothers



A descendent of the original Canadians will represent Canadian Motherhood at the national Remembrance ceremony here on November 11.

Mrs. Mary Anderson, a 74-year-old Metis from Selkirk, Manitoba lost two sons in the Second World Wary.

Private Vernon Anderson, 20, was killed in Italy in 1943, while serving with the Princess Patricia Canadian Light Infantry. He is buried near Ortona, scene of much bitter fighting.

Private John Anderson, 24, was killed in Franch while serving with the Queen's Own Cameron Highlanders of Canada. He is buried at Bretteville-sur-Laize.

Mrs. Anderson, a widow, is a descendent of Chief Peguis, who is still remembered in the Selkirk area for his assistance to white settlers.

While in Ottawa, she will be the guest of The Royal Canadian Legion, and will place one of six official wreaths during the nationally televised ceremony on November 11.

Other wreaths will be placed by the Governor General; a representative of the Prime Minister; the Chief of Defence Staff, General F.R. Sharp; Youth Representatives Marguerite Neveu, Cambellton, N.B., and Carol hearn, St. John's, Nfld. and Redmond Roche, Legion national president.

Froot Loops Meet

The seventh meeting of South Mountain "Froot Loops" was held last week at the home of Marg Black. Following the pledge and roll call, minutes of the last meeting were read.

Each club member took part in discussion, and some girls had prepared food at home which was enjoyed by all.

Mrs. Dale Allison Guest Speaker

Mrs. Dale Allison, wife of Rev. Allison of Capreol, Ontario, and the former Joan Wylie of Winchester, was guest speaker at the Agnes Glassford Evening Meeting last week.

Introduced by Mrs. Sheldon Cameron, Mrs. Allison, who with her husband and family worked in the mission field at Oxford House Indian Reserve, showed interesting slides, as well as, Indian crafts.

Mrs. Allison was thanked by Mrs. Hugh Balkwell.

The meeting was held in the Presbyterian Church with president Mrs. Sheldon Cameron welcoming all guests.

"In The Cross of Christ I Glory" was the opening hymn.

Scripture and meditation was given by Mrs. Hugh Balkwell and the theme was Remembrance Day.

Musical selections: "How great Thou Art", and "Put Your Hand in the Hand", were rendered by Allen Hume, a Sunday School member.

Following the meeting lunch was served in the Sunday School rooms.

Honoured On 25th Anniversary

Approximately 35 friends and neighbours gathered at the home of Margaret and Carl Dawson, Saturday to a surprise party in honour of their 25th wedding anniversary. The evening was spent in euchre and crokinole.

Doug Keyes and Ron Freeland spoke a few words of congratulations to the happy couple on behalf of those present, and a money tree was presented by Mrs. Thos. Holmes. Carl on behalf of Margaret thanked all who arranged and made the evening a joyous occasion.

The immediate family made a presentation of a set of dishes the following day.

BIRTHS

The following is a list of recent births at the Winchester District Memorial Hospital.

On Wednesday, November 3, 1971, to Mr. and Mrs. Hartley Carkner, of Iroquois, RR2, a son.

On Thursday, November 4, 1971, to Mr. and Mrs. Garry Blok of Iroquois, a daughter.

On Friday, November 5, 1971, to Mr. and Mrs. Lynn McPhee, of Morrisburg, RR1, a son.

On Monday, November 8, 1971, to Mr. and Mrs. Wilhelmus Mesman, of Finch, RR2, a daughter.

On Monday, November 8, 1971, to Mr. and Mrs. John Cinnamon, of Winchester, RR1, a daughter.

RECEIVE R.N. DIPLOMAS



Linda Casselman

Miss Linda Casselman, daughter of Mr. and Mrs. Ivan R. Casselman, Williamsburg, successfully passed her Registered Nurses examinations and is presently employed on the pediatric staff of Hotel Dieu Hospital, Cornwall.

A graduate of Seaway District High School and Cornwall Regional School of Nursing she is the third member of the Casselman family to receive an R.N. diploma.



Martha Ann Cinnamon

Martha Ann Cinnamon, daughter of Mr. and Mrs. A.S. Cinnamon, RR1, Winchester, has successfully completed her RN examinations and is on staff at Winchester and District Memorial Hospital.

Personal

Mr. and Mrs. F. Erle Helmer have returned home after spending five weeks at the home of the latters' brother at Merrickville.

Engagements

Holmes-Rondeau

Mr. and Mrs. Gordon Holmes RR3, Winchester, Ontario, wish to announce the forthcoming marriage of their elder daughter, Kathy Joan, to Mr. Alan Rondeau, son of Mr. and Mrs. Lorne Rondeau of Ottawa. Marriage to take place on Saturday, November 27th, 1971, at Trinity United Church, Cobourg, Ontario. 28p.

Visser-Buma

Mr. and Mrs. D. Buma of RR1, South Mountain announce the engagement of their youngest son, John Buma, to Miss Wilma Visser, daughter of Mr. and Mrs. O. Visser, RR1, Scotland. 28p

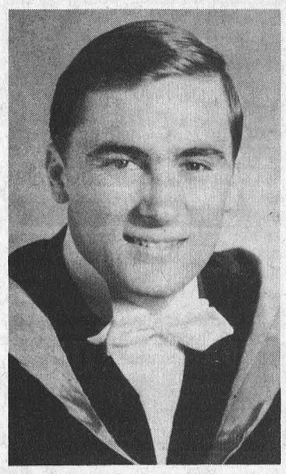

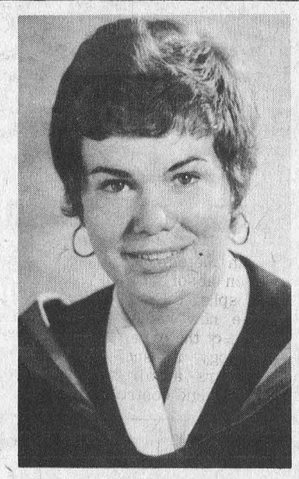

Algire-Boyd Wedding

Susan Jane Boyd and Dr. James Edgar Algire were married in Christ Church, Mississauga, Ontario, on Saturday, October 30th, 1971, at five o'clock in the afternoon.

The bride is the older daughter of Mr. and Mrs. M.D. Boyd, Mississauga; the groom is the son of Mr. and Mrs. C.E. Algire of Williamsburg.

Guests were ushered to their pews by Russel Garlough of Williamsburg, Dr. James Howell of Connecticut and Robert Boyd, brother of the bride. Mr. Robert Chick of Labrador City, was best man for his brother-in-law.

The bride was attended by Miss Laura McMillan, cousin of the bride, junior bridesmaid, Mrs. Robert Chick, sister of the groom, Miss Judy Blasco, University of Guelph, and Miss Carol Boyd, sister of the bride as bridesmaids. The maid of honour was Miss Marna Dent of Toronto. The attendants were identically gowned in bronze velvet floor-length skirts with matching sleeveless jackets over long-sleeved polyester satin crepe blouses of antique white.

A sleeveless hooded coat with train over a long-sleeved gown with empire waist was worn by the bride. The costume was of antique white polyester satin crepe and was designed and made by the bride.

The bride's bouquet was a nosegay of tea-roses, bouvardia and other dainty blossoms while the bridesmaids carried baskets of yellow and bronze mums with coral carnations, oak leaves and red wheat.

Following the wedding ceremony, a reception was held at the Mississauga Country Club. After dinner and dancing the bride and groom left for a honeymoon trip to Quebec City and other eastern points. The bride travelled in a red wool dress with co-ordinating tweed coat, and black accessories.

Dr. and Mrs. Algire will reside at Bramalea, Ontario and both will be working in their chosen fields . . . Veterinary Medicine and Food Preparation respectively. They are both recent graduates of Guelph University.

OBITUARIES

Mrs. Hart Melvin

Mrs. Hart Melvin, the former Hattie Leila Rennick, died Thursday, November 4th, following a brief illness.

A life-long resident of the area the late Mrs. Melvin was in her 77th year.

A daughter of the late Mr. and Mrs. Robert Rennick she married Hart Melvin at Winchester on January 23rd, 1912.

A devoted member of the United Church she was also a member of the Eastern Star.

Besides her husband she is survived by three daughters and one son: Mrs. Gordon Elliott (Eileen), Ottawa; Mrs. Hugh Slater (Jean); and Mrs. Robert Vice (Betty); both of Winchester and David R. Melvin of Mississauga, Ontario.

Two brothers and three sisters also survive: Orla, William, Ethel Marshall, Bessie Rennick and Etta Preston.

One daughter, Eleanore and one brother, Earl predeceased her.

Funeral service at Vice and Craig Funeral Home was conducted by Rev. A. MacDonald at 2:00 p.m. Saturday, November 6th.

Pall bearers were Wm. Sherwood, George Elliott, Ralph MacPherson, Ron Workman, Lloyd Dixon and Melvin Scott.

Interment was at Maple Ridge Cemetery.

E. E. Ferguson

Miss Elizabeth Edna Ferguson of Winchester, died November 4th, following a lengthy illness. She was in her 89th year.

Born at Osgoode she was a daughter of the late Mr. an Mrs. Duncan Ferguson. The late Miss Ferguson is survived by two brothers, Dan, Osgoode and Stuart of Winchester.

A member of Winchester Baptist Church funeral service at Vice and Craig Ltd. Funeral Home was conducted by Rev. Baird at 3:15, Saturday, November 6th.

Pall bearers were Maynard McDiarmid, Gordon Blair, Harold Ferguson, Stuart Fisher, Ross McDiarmid and Jack McDiarmid.

Interment was at Springhill Cemetery.

Why Pay More FOR A Hearing Aid?
Because we have no salesmen, we can give you the salesman's commission of $100.00 off the price, to come to our office.
All are top quality name brand hearing aids. For a free trial come in or phone 774-2606 for an appointment.
Summers HEARING AID CENTRE
WINCHESTER, ONTARIO

DIAMONDS
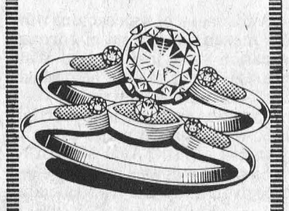
Glowing engagement diamonds and matching wedding bands.
Holmes Jewellers
PH. 774-3313
WINCHESTER

HALL OF CARDS
LEATHER GOODS
CORNWALL, ONT.

FLOWERS for All Occasions
ASK ABOUT OUR CANDY and FLOWER ARRANGEMENTS
MURIEL'S FLOWERS
PH. 774-2201
WINCHESTER

FREEPORT IN THE BAHAMAS
ONE WEEK FROM $189 Can. FROM TORONTO 2 per room
And that's all you need spend for a holiday in the sun this winter that includes: air transportation to Freeport by AIR CANADA jet, accommodation at the Shalimar Hotel in apartment with private kitchen, transfers, sightseeing and added Skylark bonus features.
Accommodation also available at King's Inn and Holiday Inn.
Weekend departures throughout the winter.
SkyLark Holidays
THE THOM TRAVEL AGENCY
SHOPPING CENTRE 543-3055
MORRISBURG, ONTARIO 543-2133

jo-anne shoppe Winchester 774-2003
Dressing Up for cold weather

There's no generation gap at Jo-Anne. We carry a complete line of ALL weather clothing for ALL generations.

Our prices are moderate. Our merchandising excellent (all brand names). Seeing is believing. Stop in and see us today.
BE AN EARLY BIRD SANTA
LAYAWAY
"Use our convenient Lay-Away Plan for your Christmas Shopping"

WEDDING INVITATIONS
Forever Yours by INTERNATIONAL OF STRATFORD
Choose your wedding invitations with complete confidence from our elegant selection...which includes announcements and all the correct wedding accessories.
Our wedding gift to you... a Keepsake copy of your Invitation processed in luxurious gold.
Winchester Press
Phone 774-2524 Winchester

NOW OPEN
Special SHAMPOO AND SET $2.00
PHONE 821-1488
Mon., Tues., Wed., 8 A.M. To 6 P.M.
Thurs., Fri., Sat., 8 A.M. To 9 P.M.
MIKE'S BEAUTY SALON
METCALFE, ONTARIO
CORNER OF ALBERT AND VICTORIA STREETS

TO TAKE OUT
DELICIOUS CRISPY PIZZA AND FLAVOR-CRISP CHICKEN
Country Kitchen Restaurant
PHONE AHEAD
PH. 774-2417 WINCHESTER

South Mountain United
Marks Anniversary

South Mountain United Church was filled to capacity for both morning and evening services last Sunday for Anniversary Services at 9:45 a.m. and 8:00 p.m.

Rev. A. Rowley, the pastor, conducted the morning services and Rev. J. Ray Anderson of Merivale United Church led in the evening services of worship.

During the evening Rev. Rowley journeyed to Newington where he preached the sermon at the Anniversary Service there.

Worshippers all expressed appreciation also for the presence of The Three Sons of Ottawa who brought the Gospel in song.

Christmas Meeting Plans Finalized By Mission Circle

Following the Baptist Women's World Day of Prayer meeting of the Osgoode Baptist Church, Vernon, on November first, the Evening Group Mission Circle, held a short meeting in the Sunday School Room. The president Isabel Lewis, convened the meeting.

After roll call, the minutes of the last meeting were read and approved. The treasurer, Dorothy McDiarmid gave a financial report.

Plans were finalized for the Christmas meeting and the meeting was brought to a close by the repetition of the Mizpah Benediction, following which lunch was served by Norma McNaughton and Dorothy McDiarmid.



Even Leaves Rush For Shelter

Evening on Clarence Street and forboding autumn clouds curtain off the setting sun. Brisk winds herald the approach of a cold wave sweeping in from the west and even the fallen leaves appear to scamper for shelter.

The Public School and nurses' residence are silhouetted against the cold gray sky while a solitary flag waves frantically over the hospital grounds.

-Press Staff photo

Weather Unchanged . . . And It's Official

Canadians have registered a quick concern that their local weatherman might disappear behind some unfamiliar terminology.

It all started when the Department of the Environment announced that the century-old Canadian Meteorological Service had been absorbed into the new Atmospheric Environment Service. The new name was adopted to reflect the expanded role of meterology in such environmental matters as air pollution monitoring and control.

Frequent callers to weather offices across the country protested that they could not remember the new title and would therefore lose contact with the weather forecaster.

Somebody even conferred the title "atmospheric environmentalists" on weather office employees.

Cartoons were published by several newspapers suggesting the impact on our language of the term. Among them was a new version of the song Stormy Weather which came out Stormy Atmospheric Environment and a castaway who wondered if he could atmospheric environment the storm.

Meteoroloists from the Toronto headquarters of the AES say they hate to decline all the lexicographic aid but the word "weather" has not been taken out of service.

Telephone listings and other references to public weather services will be unchanged. And the local meteorologist in his weather office will retain his unoffical but popular weatherman label as he dispenses information on the weather.

BICCUM & McINTOSH LTD.

GENERAL & LIFE INSURANCE - REAL ESTATE

774-2832 WINCHESTER
989-2157 SOUTH MOUNTAIN
448-2854 CHESTERVILLE

On Seventy-Fifth Birthday
Ernest Holmes Says Work Week Reduced To 60 Hours

Ernest N. Holmes, who celebrated his 75th birthday earlier in the week, was guest of honour at a family party in the Osgoode Community Centre Saturday evening, November 6th. His 5 sons and 4 daughters gathered from various points of Ontario. With nearly all of his 40 grandchildren and great-grandchildren in attendance, the party became a family reunion.

Looking fresh and alert after a busy day (since he retired from dairy farming a few years ago, he has managed, he says, to reduce his work week on the farm to not much over 60 hours!) Mr. Holmes proudly accepted individual congratulations. Later, after an enthusiastic rendition of Happy Birthday, he had a circle of willing young helpers to blow out the candles on his cake.

An address, composed and read by Winnie Patterson, extolled the virtues of father and grandfather. When he replied and thanked his family for his birthday gift, he was given a great round of applause.

This week, nearing Remembrance Day, Mr. Holmes recalled his experiences in the First World War. Missing the grandchildren who were unable to be home from college, reminded him of his own attendance at Queen's University.

Mention was made of the recent Progressive Conservative win in the Ontario election, since he has always been an active Conservative supporter.

Sports scores were also a major topic since two boys were absent for hockey league games, and football play-offs are underway. An avid sports fan, he was at Lansdowne Park for the Ottawa-Montreal game the previous Saturday.

Displaying wide interests, vigour, enthusiasm and sparkling humour, Mr. Holmes is a very youthful 75.

HIGH SCHOOL NEWS

Important Dates At North Dundas

Here are a few important dates to note for up-coming events at N.D.D.H.S.

Friday, November 12 is the big Band Concert. The band under Mr. St. Louis' direction. has been preparing for what promises to be an excellent program. Come out to-morrow evening and enjoy the sounds of the N.D.D.H.S. Band. The concert begins at 8:15 sharp, and the .50¢ admission is payable at the door.

This Monday, November 15, The N.D.D.H.S. Student Progress Reports will be sent out.

Parents will have a chance to meet the teachers and discuss their son or daughter's progress on Wednesday evening, November 17, at Parent-Teacher Interview night.

On the sports scene, the Junior Football team has just completed a two-game total points series. The first game last Friday went to Thousand Island of Brockville, 7-0.

Girls basketball is winding up its schedule with the Seniors winning two league games and one exhibition game. The Juniors are finishing well with 3 wins in league competition.

In Girls' House League competition, the cross-country run was taken by Gold House, with 117 points. This puts Gold House in the lead with a total of 207 points.

Ecumenical Workshop At Seaway District

An Ecumenical Workshop, a follow-up to the 'Mission '71' held last spring, was staged at Seaway District High School, Iroquois, last week.

Theme of the meeting was "WE HAVE A MISSION" and it was directed by Mr. and Mrs. Jim Addington of the Chicago Ecumenical Institute.

Anglican, Presbyterian, United and Roman Catholic representatives were present from Kemptville, Shanley, South Mountain and Iroquois.

Rev. Brain Gee and Rev. Ray Rowley led a delegation of 14 from the United Church; Presbyterians were represented by Rev. John Hibbs and 13 church members; Rev. Dan McDonald and Rev. Lloyd Cummings and thirteen of their parishoners were present from the Roman Catholic faith; and Rev. Allan Rogers with seven of his church members represented the Anglican faith.

It was estimated approximately one quarter of the group present were young people and Rev. Brian Gee, Iroquois United Church, said the workshop was extremely successful.

Supper was served at the United Church and was catered by the W.I. A 'Post Workshop Meeting' will be held at South Mountain on Wednesday, November 24th.

Ever Consider Beef Cattle Shrinkage?

(By Dave Fulton, Beef Cattle Specialist, Dundas County,)

When you are selling your cattle do you bargain for SHRINK losses?

The weight loss or shrinkage of cattle between the farm and market can represent a considerable part of the marketing cost to the seller. This cost involves two factors; the amount of weight lost and the value per pound of the cattle. Both vary considerably so that it is hard to pinpoint a figure that represents the "margin" that must be obtained to "break even" or cover the weight loss of shrink.

For example, marketing a 1,000 pound steer shrinking three per cent during transit and selling for $30/cwt. at market requires a shipping margin of 90¢/cwt to cover the loss due to shrinkage; whereas a 1,000 pound cow selling for 18.00/cwt. would be covered by a margin of 54 cents. Other fixed charges of course, must be added to obtain the total difference that exists between feedlot value and market value.

MARKETS FOR SLAUGHTER CATTLE

Many ways exist for marketing of slaughter cattle; some ways being better for reducing shrink loss than others. For example, a feeder can choose to market his cattle by:

1) Consignment to a public terminal market such as the Toronto Stockyards.
2) Consignment to a local auction sale.
3) Direct on the farm sale to the packer.
4) Sale of cattle to packer at packing plant.
5) Consignment to packer on basis of carcass dressed weight and grade.
6) Fulfilment of a futures contract by delivery of cattle.

All of these methods of selling have their advantages and disadvantages but when it comes to shrink who must bear the brunt of it? Some of these selling methods are like the old adage, "You pay your money (or you deliver your cattle) and takes your chances."

SKI-ZOOM

SNOWMOBILES

"One Is Forever"

Forever means exquisite styling designed for the most demanding. Ski-Zoom's entire structure is of rust-proof aluminum providing lightweight performance and maximum manoeuvrability powered by a variety of Sachs engines. Ski-Zoom is a quality machine harmoniously together. A machine of aesthetic and tasteful features and yet of rugged and forceful power. Ski-Zoom is a snowmobile for the discerning of taste and free of spirit. Get together. Forever is now. Forever is Ski-Zoom.

SEE THEM AT

Ron DeVries Sales & Service

R.R. 3 MOUNTAIN, ONTARIO

Midway between Mountain and South Mountain—turn West
OR 1 Mile due East of Heckston
989-6182 — PHONES — 989-5703
FINANCING ARRANGED

ANNUAL **PRE-CHRISTMAS SALE**

ALLISON IMPORT SHOPPE

SALE STARTS AT 12 NOON
NOVEMBER 11th
ENDS
NOVEMBER 27th

10% to 50% DISCOUNTS Tremendous Savings On Quality Merchandise

LADIES' SPORTSWEAR
REGULAR STOCK
15% DISCOUNT
10% OFF MERCHANDISE ORDERED

CLEARANCE RACK OF
Kilts, Slacks Skirts, Sweaters
DRASTICALLY REDUCED

SPECIAL ON
PLAID SLACKS
REGULAR $20.00
SALE 11.99
PLAIN SLACKS
REG. $18.00 - SALE $10.99

SPECIAL ON
POLYESTER SLACKS
REGULAR $18.00
SALE 12.95

CZIGLER IMPORTS
SWEATERS
REGULAR $17.95
SALE 12.95

LADIES' BLOUSES
25% Discount

HOSE and PANTY HOSE
15%-50% Discount

ARROW SHIRTS
15%-50% Discount

HUDSON BAY
COATS & BLANKETS
15% DISCOUNT

KENWOOD
BLANKETS
REG. 12.50 - SALE 10.50
REG. 12.95 - SALE $10.99
REG. 18.50 - SALE 15.99

BUXTON
LEATHER GOODS
10% DISCOUNT

LYON SLIPPERS
15% DISCOUNT

ALL CHINA
ROYAL ALBERT
BELLECK & DOULTON
15% OFF
REGULAR PRICE

Monaco Stemware
½ PRICE
Chalet Stemware
REGULAR $4.00
SALE 1.50

BEAUTIFUL PLAIN CRYSTAL
STEMWARE
20% to 25% OFF
OFF REGULAR PRICE

BLUE MOUNTAIN AND BUCHAN SCOTCH
POTTERY
15% DISCOUNT

LARGE
Bath Towels
special 1.59
Hand Towels
99¢ each

DO-IT-YOURSELF
KILT KIT
REGULAR $18.95
SALE 13.99

Place Mat Sets
REGULAR $5.95
SALE 3.99

BRIDGE SETS
REGULAR $5.95
SALE 3.79
50x50 WITH 4 NAPKINS
REGULAR $7.95
SALE 4.99
50x68 WITH 6 NAPKINS
REGULAR $10.95
SALE 6.99

TEA TOWELS
special 59¢

LARGE LINE
COSTUME JEWELLERY
15%-50% Discount

DIAMOND RINGS
less 25%

STONE RINGS
REGULAR $10.50
SALE 5.88

SWEATERS FOR MEN
FAMOUS BRAND NAMES
15%-40% Discount

10% OFF ALL Christmas Cards Ribbon, Wrapping

BONE CHINA
Cups & Saucers
REGULAR $2.25
SALE 1.79

BONE CHINA
Creams & Sugars
REGULAR $2.50
SALE 1.79

RECORDS

RECORDS - Singles 4/99c Pre Packs

L.P.'s

Country and Western, Ann Murray Carleton Show Band, Etc. $1.47
$1.88 Roger Williams, Guy Lombardo Blind Faith, Etc.
Beach Boys, Stampeders, Johnny Cash $3.77
$4.77 New Black Sabbath, New Partridge Family

MEN'S SOCKS and TIES Less 15%

reg. 1.50 . . . 1.28
reg. 1.75 . . . 1.49
reg. 2.25 . . . 1.92
reg. 2.50 . . . 2.13

LINENS 15-40% DISCOUNT

ALLISON IMPORT SHOPPE

MORRISBURG SHOPPING CENTRE PH. 543-3132



Keep a tank of hot water handy.

You never know when you'll be needing it!

Cascade. A family-size tank, that keeps itself full of hot water. Quietly. Safely. Lots of hot water for all those unexpected cleaning jobs—an extra load of laundry, a visiting football team, a playful pooch that likes to bring the outdoors indoors. With a Cascade electric water heater in the house, you've got the biggest bargain in hot water.

Cascade

your hydro

CS1-3559WK

Buy Direct From The Producer

BILL MARCELLUS

Specializing in Aberdeen Black Angus Steer Beef
Roasts, Steak, Stew, Hamburg cut and wrapped for Freezer.

ALSO ON FARM
A New Country Retail Meat Market, one mile West of Dunbar, 4 miles East of Winchester Springs.

SPECIALS FOR THURSDAY FRIDAY and SATURDAY

Country Barbecue Steaks . . . lb. 69c
Country Bacon, sliced, lb. 49c
Beef Bologna, sliced, lb. 29c
Country Farmer Sausage . . . lb. 35c
Hamburg, lb. . . . 49c
Country Trimmed Pork Chops . . . lb. 55c
All Steaks - Round, Sirloin, T-Bone . . . lb. 95c
Fresh Slaughtered Side Of Pork, Cut and Wrapped . . . lb. 35c

OPEN HOURS: 1 to 6 p.m. Thursday and Friday and Saturday 8:00 to 6:00 p.m. until further notice.

BILL MARCELLUS
Ph. 448-2538, Chesterville

mini ads pack maxi power

SELL HIRE & FIND W

$8500+| BE

RENT

EN droom House on awrence reet south, avail- November 1st. Apply to Holmes, Winchester. 25p

RENT — Large 2-Bedroom ent, in Chesterville. e immediately. Phone 25c

T — 4-Bedroom House nd 20 acres, or will eparately. Bathroom face. 5 miles from r on good road. Avail- ovember 1st. Phone 774- from 9 to 5. 25c

RENT—1-Bedroom Apart- heated; also a 3-Bedroom ment, available October 1. 774-5764. 21tfc

TO RENT—Bachelor Apartment. also 1 Two-Bedroom Apartment. Apply to G. E. Elliott, Tel. 774-2614. 21tfc

FOR RENT — 1 modern 3-Bedroom Apartment, Ottawa Street, Winchester, with own basement. Available Dec. 1st, 1971. Call 774-3125 or 448-2854 (forenoons only). 2426c

WANTED TO RENT—50 acres more, with well, Metcalfe Phone 821-2432. 25-26c

ENT—Available Novem- st, 3-Bedroom Apartment. y Leon Marcellus, Phone 3-2444. 25-27c

FOR RENT—90 acres of good nd, 1 mile south-west of Inerman on paved road. Lawence Mulloy, Inkerman. 25c

Auction Sale

HOUSEHOLD EFFECTS AND ANTIQUES

16, Concession 6, Town- Mountain, 4 miles West chester off Highway 43.

SATURDAY, OCTOBER 23rd

Starting at 12:30 p.m.

(Watch for Auction Signs)

igidaire Refrigerator, new; offatt Electric Stove, new; igidaire Clothes Dryer and omatic Washer, new; Gener- eep Freeze, 12 cu. ft., 3 years Chrome Table and 6 Chairs; ing Chair; 3 China avenport and Chair; eld and 2 Chairs; 2 airs; 1 Platform Rocker; vel Rocker; Coffee Table; able; 1 Pole Lamp; 2 Table Humidifier; 4 Dressers; 2 Wash Stands; Large est; Lawn Chairs; atching Chairs.

ques
Wooden Ch
Woode
ke

op.

25c

$3.50
00

FOR SALE

Commercial Property for Sale— General Store, with large turn-over, exceptionally well equipped. Owner will help finance.

Small House For Sale on Highway 43 — Good well, large lot, easy financing.

SOMERVILLE & SOMERVILLE Brokers

Tel. G. A. Montgomery 989-2935 24-26c

ONIONS FOR SALE—Apply to W. Tesselaar, 2 miles north-east of Chesterville. Tel. 448-3187 or 774-3100. 24-25c

FOR SALE—Hand-picked McIntosh Apples. Phone 543-2469. Paul E. Berkley, R. R. 1, Morrisburg, Ontario. Half mile east of Glen Becker Store. 24-25c

FOR SALE—2 Oil Burners, and 1 Day Bed. Tel. 989-2182. 25c

FOR SALE—Roosters and Pullets, meat type. Ducks, live or dressed. Taking orders for late November. Call 774-5500. 25-28c

FOR SALE—Hudson Seal Coat, size 14, in good condition. Phone 77

F
P
A
G
or
36
H
R

F
M
Te

'63

'63 [illegible]
der automatic transmission.

'63 - '64 G.M. and Ford Sedan Windshield, $20 each; $40-$75 exchange.

Seal Beam Head Lights, $1.00 each, or $9.00 per dozen.

100 only New Armstrong Shocks at $4.00 each.

Ford Passenger Differential Units up to '64, $25.00.

All Generators for Canadian-built cars, $6.00 exchange.

Only the best parts chosen from thousands of late model wrecks. All parts guaranteed O.K. when installed by Class A mechanic on duty.

AMELL AUTO WRECKERS
St. Andrews West, Ontario
Tel. Cornwall 932-5603 49tfc

FOR SALE

Small town, family investment — Living Quarters with Grocery Store, walk-in meat storage, good lot, excellent potential for right person. Asking only $15,000 with $5,000 down.

DORIS CRAIG - Tel. 826-2370
M. Bouris Real Estate Ltd.
Telephone 692-3223 25c

Musical Instruments

W CONN ORGANS
GE PI Guitars
s Roy F
Winche

FOR SALE

FOR SALE—Oliver 77 Tractor, in good condition with PTO. Tel. 821-2353. 24-26c

FOR SALE—10 Acres of Standing Corn, for ensilage or picking. Lloyd McHaffie, Morrisburg. Tel. 543-2226. 24-25p

FOR SALE—A Weanling Mare Colt, dark chestnut with lighter mane and tail. From a pinto riding mare. Wilfred Durant, Bouck's Hill. 24-25c

FOR SALE—Bo Matic Milking System, 3 single units, 1 Vac Pump with 1-h.p. Electric Motor. Electric Pulsator, Timer and Stallcocks. Chore Boy Vac Pump with 1½-h.p. Electric Motor; Surge S. P. 22 with 1½-h.p. Electric Motor; De Laval 75 with 1½-h.p. Electric Motor; Surge Celano 30 Plus with 1½-h.p. Electric Motor; De Laval Release System, was used on a pipeline system. Bulk Milk Coolers—Woods, De Laval, Cherry Burrell, Esco and Zero Duncan. If you are interested in any Dairy Equipment see us before you buy. Lloyd Cowan Ltd., R. R. 1 Manotick, Ont. 24-27c

[illegible] 19tfc

FOR SALE—1971 Skidoo Olympic, 20 h.p. Excellent condition. Call after 6:30 p.m. 774-5120. 20tfc

FOR SALE
Rings, Diamond Sets, Watches, Name Brand Gifts. Buy direct—wholesale prices. Rings Rebuilt, Diamonds Replaced.
VISTA WHOLESALE
1272 Wellington St., Ottawa. 21-33c

FOR SALE—1 Kitchen Set, large table and 4 chairs; 12-Cu.-Ft. Deluxe Frost-Free Refrigerator; 30-Inch Deluxe Frigidaire Stove, both like new; 1 Pair Gold-embossed Shower Curtains with liner and valance; Window Curtains to match. Tel. 774-3140. 25-26p

FOR SALE—1 Kroehler Valentine Chesterfield and Chair, in gold shade, in real good condition; 1 Bedroom Set. Tel. 774-2942. 25-26p

FOR SALE — 120-Base Camaro Accordian. Quantity of tin and lumber. Galvanized Water Tank. Herman Hutt, Tel. 774-5711. 25p

SAUERKRAUT FOR SALE — Ready to use now; bring your own container. Mrs. Jas. Kerr, R. R. 2, Mountain. Tel. 989-5591. 25-26c

FOR SALE — 1 Woman's Snowmobile Suit, used only slightly. Large. Phone 535-2677. 25c

FOR SALE — Ne Bungalow on Hi Chesterville. Two laundry tub ing. Asking 6.

CLASSIFIED ADVERTISING

GENERAL CLASSIFIED—$1.00 minimum (25 .75 subsequent insertions. Otherwise . insertion, .03 subsequent.

CARDS OF THANKS—$1.25 minimum (35 Otherwise 3½c per word.

IN MEMORIAMS—$1.50 minimum including fou .50 for each additional four lines (verse).

AUCTION SALES—$1.12 per column inch.

CLASSIFIED DISPLAY—$1.12 per column inch.

Deadline for Classifieds is 2 p.m. Tuesdays. Ph. 77

FOR SALE

FOR SALE—Many Used Vacuums and Uprights for rugs. Also Carpet Shampooers. All in excellent condition. Will accept trade. E. Berube, Russell. Tel. 445-2181. 25tfc

FOR SALE—Boy's Baby Clothes, newborn to 18 months. Phone 774-2548. 25c

FOR SALE—2 Girls' Camel Hair Coats, size 10. In good condition. Telephone 821-2698. 25c

FOR SALE—Child's Bed, 30x56, with mattress, covered, and used

[illegible] months. Best offer. Deposit required. Contact H. S. Lannin Ltd., Winchester. 20tfc

WANTED

WANTED—First and second calf Heifers. Also, if you are having a Household or Farm Auction, for satisfaction call Harold Ball at 448-3161 or 774-5212. 2tfc

WORK WANTED — Carpentry, interior and exterior painting. Apply to Don Barkley, Inkerman, R. R. 1. Tel. 989-5460. 6tfc

PART TIME

Interesting and remunerative. Completing insurance reports in your area. 1-2 hours daily. Reply to Box 255, The Winchester Press Winchester, Ont. 23-25p

WANTED—Driver, working 8:30 to 5:00, with chauffeur's licence, big car, desires passengers daily to Ottawa. Leaving Hallville, via Osgoode, Manotick, Woodroffe Avenue, Parkway to City Centre. Interested call 989-5569. 24-25c

WANTED—Experienced carpenter wanted. Call Winchester Construction 774-3926. 25-26p

MALE HELP WANTED—Experienced Aluminum Siding and Product Installers, needed immediately. Top wages and bonus depending on experience. Contact: Kenmore Aluminum, Kenmore, Ontario. President, Peter Zlomslick. Tel. 821-2062.

[illegible] — Will car [illegible] home. Ar

WANTED

WANTED — Woman will do babysitting in her own home Phone 774-5161.

MALE HELP — Tractor Driver required to operate a small dozer near Vernon. Call Manderlay Turf Farms. Tel. 1-692-3841. 25c

MALE HELP — Labourers required by Manderlay Turf Farms at North Gower. Phone 1-692-3841. 25c

HELP WANTED — Single Man for large dairy farmer. Must be reliable. Lloyd Manotick. Tel. 25-26c

— Clerk, for in Winchester ployment. Rely. Call 774- (evenings after 25tfc

nsportation to wa, daily from ay 31. Working Duane Mona- 25-26p

ecked snowmo- odel cars and for parts and resale. Apply Amell Auto Parts, Cornwall, Ontario. Phone 932-5603. 46tfc

NOTICES

NEED A COPY — of Licences, Stock Sheets, Annual Reurns, Extractions from Books, Documents, Diplomas, etc.? You may get them at our Department of Transport Office for Vehicle Plates and Permits — 9 to 5; Wednesdays & Saturdays 9 to 12
Phyllis Henderson — 774-2808 52tfc

SPARE TIME INCOME

Refilling and collecting money from NEW TYPE high-quality coin-operated dispensers in your area. No selling. To qualify you must have car, references, $600 to $2900 cash. Seven to twelve hours weekly can net excellent monthly income. More full time. For personal intervi [illegible] CANAPENN DISTI LTD., DEPT. A, 160 Suite 205, Toronto 1, clude phone number

NOTIC
Fresh Meat, quarte by the piece. Slau on Monday, Pork
ERE'S

[illegible]
AND
BOARD
requires the [illegible] as soon as
ST. LAWRENCE SCHOOL, COR
Mathema
Principal—Mr St. L 510 Corn Telephone 9
Char-Lan District Williamstown,
Junior Math. and
Principal — Mr. D. Char-Lan Dis School, Willia town, Telep
Min. Salary

plus allowance
Applications will the principals

NOTICE
Be sur to see Lynn D the best New & Cars and Ray McCaff Chevrolet, O. STITTSVIL
Tel. 6-1271 or Me

Oil Furna Weeping B serviced. Pl sold.
For Free Es PAUL
South Mou

W
V

HIRE • BUY • SELL • RENT • SWAP • HIRE • BUY •
CLASSIFIED ADS
ENT • SWAP • HIRE • BUY • SELL • RENT • SWAP

WINCHESTER Press

774-2524

"RATES" continued from Page 1

monthly increase for all basic residential service and a five-to-twenty cent increase in basic business service.

Bell is seeking $78.1 millions spread out over 6,200,000 telephones and suggests the amount is not all that large when viewed in relation to the job it has to do in providing two thirds of the country's telecommunications needs.

The company plans to spe $70 million on improvement in rural service in the next five years with its main aim the reduction of the number of customers on multi-party lines and replacement of almost 30,000 miles of exposed wire, mainly with below ground cable.

"E.O.D.C." continued from Page 1

Lorne L. Smith, Vice-Prsident, Metropolitan Life, Ottawa; F. Stanley Jones, Gananoque.

At the dinner honouring the M.L.A.'s Honourable Fernand Guindon, Minister of Tourism and Information will be the speaker. A cabinet minister, surrounded by other members of the Cabinet from Eastern Ontario, along with the elected representatives from the Golden Triangle region will emphasize the determination on the part of both government and people that only by total involvement will Eastern Ontario achieve controlled and logical economic growth.

CARDS OF THANKS

CARD OF THANKS—We wish to express our thanks to all of our friends and to organizations who remembered us in any way during the illness and death of our sister-in-law. Mrs. Enid O. Barber, wife of our brother, Lawrence Cross of Easton's Corners.—Mrs. F. Erle Helmer and Mrs. Sherman Ball. 28p

CARD OF THANKS—The family of the late Nellie Dixon wish to thank friends, neighbours and relatives for their kind expresssions of sympathy, floral tributes and memorial gifts received during their recent loss of a dear mother.—The Dixon family. 28p

CARD OF THANKS — Sincere thanks to members of 'The Mets" for the thoughtful gift and for your fine efforts in making this a year to remember. Special thanks to Marg, Assistant Coach, and all those who helped make our banquet successful.—Harold. 28p

CARD OF THANKS—We would like to express our thanks to the Cloverdale neighbours for their kind expression of sympathy during our recent time of bereavement. — Mauree and Neil Williams. 28c

CARD OF THANKS—We would like to express our sincere thanks and heartfelt gratitude to everyone who remembered us during our recent sad bereavement in the loss of our loving mother and grandmother. Your kindness will be long remembered.—The Lannin Family. 28c

CARD OF THANKS—I wish to extend my sincere thanks to the many friends who remembered me with cards, gifts and flowers and visits during my stay in hospital. Special thanks to Dr. H. Justus, and Rev. Ferguson and other clergy, nurses and staff on first floor of Winchester District Memorial Hospital. — Lila Allison. 28p

CARD OF THANKS — I would like to express my sincere thanks to relatives, friends and neighbours for their visits many cards, flowers and their prayers while I was a patient in the Kemptville District Hospital. Special thanks to Dr. Haythornthwaite, nurses and staff who gave me such good care, also to all visiting clergymen. These kindnesses will long be remembered. — G. A. Cumming South Mountain. 28p

CARD OF THANKS—I wish to extend my sincere thanks to my friends and relatives who remembered me with cards, gifts and flowers and visits during my stay in hospital; also thanks to those who sent food and helped my family at home.—Ruth Pemberton. 28p

CARD OF THANKS—I would like to thank everyone for the lovely gifts and cards sent to me while I was a patient in Winchester District Memorial Hospital. Special thanks to Dr. Dimert and the nursing staff of the second floor. — Mrs. Doreen Henderson. 28c

CARD OF THANKS—The family of the late Ben Bowman express their sincere appreciation to relatives, friends and neighbours for expressions of sympathy, and all acts of kindness, floral tributes and in memoriam donations to the Heart Fund, following the death of a beloved son, husband, father and grandfather. Special thanks to Rev. Howald, Dr. Domanko and H. C. Fairbairn Funeral Home.—The Bowman Family. 28c

CARD OF THANKS—I wish to express my sincere thanks to everyone for candy, flowers and visits while I was in the Winchester District Memorial Hospital. Special thanks to Dr. D. Justus and the nursing staff on the first floor. — Mrs. Joyce Marquette. 28p

CARD OF THANKS — Sincere thanks to our friends, neighbours and relatives for their cards, flowers and visits while I was a patient in Ottawa Civic Ho pital and since my return hon Thanks, too, to those who supplied transportation to the hospital for my wife while I was ill.—Henry Dillabough. 28p

SAVE
ON THESE
FOOD SPECIALS

Mixed Cookies	2 lbs. 85c
Indian River Grapefruit	6 - 55c
Assorted Pies	3 for $1.00
Royale Super Towels	45c
Ice Cream, half gals.	99c
Boston Blue Fillets, 5-lb. box	$2.45
Holmes Golden Honey, No. 1 4-lb. Pails	$1.29
Cooked, Frozen Chicken in a Bucket, 9 pieces	$2.49
Dinner Rolls, 12's	3 for $1.00

BEST MEAT BUYS

Loin Pork Chops, lb.	79c
Slab Bacon, sliced, lb.	55c
Smoked Picnics, lb.	47c
Smoked Cottage Rolls, lb.	69c
Bologna, lb.	39c
Hamburg, lb.	59c
Bulk Wieners, lb.	39c
Homemade Sausage, lb.	49c
Boneless Shoulder Beef Roasts, lb.	79c

MacPHERSON & SUMMERS
COLD STORAGE 774-2613

Art and Amy DAYKIN
PHOTOGRAPHY
- Family Groups
- Passports
- Children
- Adults

OSGOODE - ONTARIO
Phone Osgoode 826-2567

HOULE
BARN CLEANERS MANURE STACKERS,
BARN EQUIPMENT, BUNK FEEDERS,
SILO UNLOADERS, CO-OP SILOS
HERVE PLANTE
PH. 989-5471 SOUTH MOUNTAIN

MAURICE H. GATIEN
et
CHRISTOPHER S. GUEST
AVOCATS ET NOTAIRES
ANNONCENT L'OUVERTURE D'UN BUREAU SITUE AU CENTRE MEDICAL DE CASSELMAN, A CASSELMAN, ONTARIO

Bureau Chef:
GATIEN ET GUEST
50 Deuxieme Rue Est,
Cornwall, Ontario
933-3931

Heures de'ouverture a Casselman: tous les jeudis de midi a 6:00 p.m.
764-5511

IT'S EASY TO BUY-SELL-RENT-HIRE & FIND WITH WANT ADS

Auction Sale

FARM MACHINERY, PRODUCE HOUSEHOLD EFFECTS MISCELLANEOUS ARTICLES

On the East half of Lot 40, Concession 5, Township of Osgoode, 2 miles West of Vernon, Ontario, on

SATURDAY, NOVEMBER 20th

Commencing at 12:30 p.m. sharp 1 I.H. Model H Tractor, with front end loader and snow bucket; 1 Massey Harris Baler; 1 Bale Buncher; 1 M. F. Side Rake; 1 New Idea Mower, 1 Hay Elevator, 34-foot; 1 Bale Tongs; 1 Cockshutt Rubber-tired Wagon with rack; 1 Farm Wagon; 1 Set of Discs; Two-Furrow Drag Plow; Two-Furrow Plow, 3-pt. hitch; 1 Disc Plow; 1 John Deere Manure Spreader; 1 Potato Digger; 1 Potato Hiller; Set of Sloop Sleighs; 1 Small Grain Grinder; Set of 5-Section Drag Harrows; 1 Cockshutt Tractor Cultivator; 2 Seed Drills.

Garden Tractor with cultivator and mower; 1 Trailer; 250-Gal. Gas Tank; 2 45-Gal. Drums; 15-Foot Cattle Feeder; 1 Chain Saw; 1 Cream Separator; 2 Water Tanks; other Large Tanks; Oil Furnace; 2 Gas Motors; 2 Electric Motors; 2 Brooder Stoves, Hydro and battery; 2 Electric Fencers; 1 New Mail Box; 1 Dog House; quantity of Tin; quantity of Fence Posts; 1 Pony; 1 Yearling Pony; Set of Single Driving Harness, new; quantity of Oats; about 1200 Bales of Hay; Forks, Shovels, Chains, etc.

1 Dining Room Suite with buffet and 4 chairs; 2 Dressers with mirrors; Single Bed with mattress; 1 Wash Stand; Odd Chairs; 1 Couch; 2 Old Tables; 1 Iron Crib; 1 High Chair; Lamps; Pictures; Small Radio; Humidifier; Coal Oil Stoves; 1 Oil Burner; 1 Quebec Heater; and many other items.

TERMS — CASH

CARMAN MORRISON, Prop.

—AUCTIONEERS—

Carson Hill - Tel. 821-2946 Stewart James Tel. 821-2784

28-29c

MORTGAGE SALE

BY PUBLIC AUCTION OF

Farm Chattels

to be held at the farm of STANLEY HODGSON, R. R. 1, Iroquois, Ontario, at 1:00 p.m. on

MONDAY, NOVEMBER 22, 1971

The undersigned will, by virtue of the Power of Sale contained in a certain Chattel Mortgage, which will be produced at the time of Sale, offer for sale the following:

Grain Auger, Speed King, 3-inch by 18 ft.; 20 Eight Gallon Milk Cans; Cockshutt Corn Planter, 2-row, seed boxes missing; Maleo Snow Blower, PTO, 3-pt. hitch, reversible chute; Massey Ferguson Plow, 3-furrow, mounted, serial 039943; Trailer, homemade, on rubber, half ton; N. H. No. 68 Bailer, PTO, seriel 48545; N. H. Model 200 Manure Spreader, serial 3993; Cockshutt No. 4 Side Delivery Rake, on steel; Cockshutt No. 415 Mower, trailed, serial 58635 AZ; Bale Sledge, homemade, 6 bale; McCormick Seed Drill, 13-run; 2 Cockshutt Drag Plows.

Bale Elevator, solid type, no motor (no name evident); GMC Half-Ton Truck, (does not seem in running order); Wilson Can Cooler, 8-can drop in; De Laval Dairy Sink, double; Milker, Universal Pump, 1 double pail, no top; Platform Scales, one ton; Milk Strainer; 3 Watering Tanks; Drop-Leaf Table used as washing bench in milk house; Gas Tank with pump — Gasboy Super Jet Pump, serial J12683, series 1700.

TERMS — CASH

For further particulars apply to:

FARM CREDIT CORPORATION
2323 Yonge Street,
Toronto 12, Ontario

27-29c

ATTENTION:
for all your tire needs
— call —

RICK'S

Tire Service & BP

774-2124

Open Daily - Monday through Sunday, 7:00 a.m. to 11 p.m.

RICHARD WATTIE, Prop.

20tfc

SEDORE Snow Blowers

Rugged, high capacity, economical, fully guaranteed blowers to fit the three-point hitch on your farm tractor. 6½ ft. or 8 ft. width.

For a demonstration without obligation contact:

Ernest Barkley

Highway 43, 3 miles East of Kemptville, Ontario
Tel. 258-2129

28-30c

IN MEMORIAMS

BARKLEY — In memory of my wonderful mother, Bertha (Mrs. Henry) Barkley, who died suddenly November 10th, 1970.

Sweet memories will linger forever,
Time cannot change them, it's true,
Years that may come cannot sever
My loving remembrance of you.

28p —Daughter Hazel

COLQUHOUN—In loving memory of a dear husband, father and grandfather, George Riley Colquhoun, who passed away November 15th, 1967.

Our family circle has been broken,
A link gone from our chain,
But though we're parted for a while
We know we'll meet again.
Some day we hope to meet you,
Some day, we know not when,
We shall meet in a better land
Never to part again.

—Sadly missed by wife Lillian, children and grandchildren. 28p

WANTED

WANTED — Wrecked snowmobiles and late model cars and trucks, required for parts and resale. Apply Amell Auto Parts, Cornwall, Ontario. Phone 932-5603. 46tfc

WANTED—First and second calf Heifers. Also, if you are having a Household or Farm Auction, for satisfaction call Harold Ball at 448-3161 or 774-5212. 2tfc

WORK WANTED — Carpentry, interior and exterior painting. Apply to Don Barkley, Inkerman, R. R. 1. Tel. 989-5460. 6tfc

WORK WANTED — Handy man would like interior and exterior painting and wall papering. Free estimates. Call Joe Marchand, 774-2026. 27-30c

WANTED—Single Man for dairy farm. Call George Young, Russell, 445-5461. 28p

WANTED — Garage for winter; electricity not necessary. Vicinity of Press Office. Mr. McKay, Tel. 774-3028. 28p

WANTED — Boy's Size 8 Grey Cub Sweater, in good condition. Tel. 774-3244. 28c

WANTED TO BUY — 500 Open Pure Bred Holstein Heifers, to ship immediately. Tel. 774-5710. Ralph J. Fawcett. 28p

EXCELLENT OPPORTUNITY MEN OR WOMEN FULL OR PART TIME

Turn your spare time into cash. Own your own vending route in your area. No selling, all routes will be established. High quality coin operated vending machines. To qualify, you must be honest, have a good car, references, good credit and be able to spend 7-12 hours weekly. Small down payment will get you started in business, and terms can be arranged. For personal interview include phone number, to:

B. V. DISTRIBUTORS LTD.
Dept. "C" Suite 202
85 Eglinton Ave. East
Toronto 12, Ontario

28p

MEAT

BEEF, killed, dressed	$5.00
PORK, under 175 lbs.	$4.00
PORK, over 225 lbs.	$5.00

Animals killed only—$1.00 extra

BUFFALO NO CHARGE

Beef every Tues. and Wed.
Pork Every Wednesday

* We will arrange trucking
* Rent Lockers by month or year
* Cure Bacon in the premises, 10c a lb. * Have good stock of Beef and Pork on sale at all times, priced right * Buy Hides
* We charge 6c for all processing no matter how you want it cut including your own hamburg which is always ground twice as much as you like it for good uniformity. We use only K.V.P. Locker Paper, the best on the market.

We appreciate it if you are present when we cut your meat by appointment at your convenience. Visit our new Government inspected slaughter house anytime. If it's meat, we make it our business . . .

BLOM MEATS

Ph. 989-2093 Mountain

28tfc

USED ADDING MACHINES and Typewriters

1 — USED UNDERWOOD TYPEWRITER Standard $ 90.00
1 — USED PORTABLE TYPEWRITER (small) $ 25.00

SEE THEM AT

The Winchester Press

Telephone 774-2524

OFFICE MACHINES SALES

FOR SALE

FOR SALE—10 tons of Barley from certified seed. Tel. 821-1359 28c

FOR SALE—Beach 30-Inch Electric Stove, automatic oven. Tel. 821-2978. 28c

FOR SALE — 1970 Rustler, $325.00. Boat, Motor and Trailer $225.00; Woods Camper, $325.00. Tel. 989-6010, 7 to 10 a.m. and 8 to 12 p.m. 28-31c

FOR SALE—Two Oil Floor Furnaces; 1 Electric Range; 1 Electric Guitar. Tel. 989-6184. 28-29p

FOR SALE — Best Offer: 1965 Meteor Sedan, standard, 6 cyl., 38,200 miles. May be seen after 5 and all day Saturday. Tel. 774-3229. 28c

FOR SALE — Snowblower for tractor; 3-point hitch, perfect working condition. Tel. 989-6073. 28-29c

FOR SALE—1 Pure Bred Yorkshire Boar, service age. 1 New Idea One-row Corn Picker Husker in good working order. Both reasonable. Ian MacGregor, Russell. Tel. 445-5776. 28-29c

FOR SALE—Pure Bred 2-year-old Holstein Heifer, due to freshen this month. Sired by an Eastern Breeders' sire and bred to one. Apply to William L. Wood, Marvelville. Tel. 821-2422. 28-29c

FOR SALE—Used Wood Panel Door for inside use, 6'7½"x30", with hardware. Phone 774-2524, 8:30 a.m. to 5 p.m. 28-29p

FOR SALE — 30-Inch Moffat Range, four burner (1 large), automatic clock, timed outlet, warmer drawer, lighted backdrop, dials and knobs. Please call 774-2545; if no answer Tel. 774-2636. 28c

FOR SALE—1970 Snow Jet, 19 h.p., manual, with cover. $400.00. Doug. Scott, Tel. 989-6065. 28-29c

FOR SALE — Hereford Cows bred to Limousin. Also Hereford cross Limousin Heifers. C. D. Crober, Morrisburg. Tel. 543-2669. 28c

FOR SALE — 1 Student's Suit, size 18, brown striped; 1 Boy's Overcoat, size 14, grey; 1 Boy's Sport Jacket, size 12, Wine with grey pants. All above articles in excellent condition. Tel. 774-2018. 28p

FOR SALE—2 Used Bulk Tanks, 44-Can and 46-Can; New and Used Milker Pumps. Ask us for a price on Vacuum Lines and Myers Water Pressure Systems installed. DeLaval Sales and Service, Brinston, Ont. Phone Bus. 652-4713; Res., 652-4129. 28c

Musical Instruments

NEW CONN ORGANS and LESAGE PIANOS. Guitars and Amplifiers. Contact Roy Fawcett, Tel. 774-2205, Winchester. 26tfc

FOR SALE

COMMERCIAL PROPERTY IN SOUTH MOUNTAIN AREA

GENERAL STORE with large turnover.

STONE HOUSE with five acres.

SMALL HOUSE on Highway 43.

G. A. MONTGOMERY
Real Estate Salesman
Tel. 989-2935 28c

AMELL AUTO PARTS
USED AUTO PARTS

'63 to '69 G.M. Alternators, $8.00 exchange.

'63 to '68 G.M. V-8 and 6 cylinder automatic transmission.

'63 - '64 G.M. and Ford Sedan Windshield, $20 each; $40-$75 exchange.

Seal Beam Head Lights, $1.00 each, or $9.00 per dozen.

100 only New Armstrong Shocks at $4.00 each.

Ford Passenger Differential Units up to '64, $25.00.

All Generators for Canadian-built cars, $6.00 exchange.

Only the best parts chosen from thousands of late model wrecks. All parts guaranteed O.K. when installed by Class A mechanic on duty.

AMELL AUTO WRECKERS
St. Andrews West, Ontario
Tel. Cornwall 932-5603

49tfc

CLASSIFIED ADVERTISING RATES

GENERAL CLASSIFIED—$1.00 minimum (25 words or less) .75 subsequent insertions. Otherwise .04 per word first insertion, .03 subsequent.

CARDS OF THANKS—$1.25 minimum (35 words or less). Otherwise 3½c per word.

IN MEMORIAMS—$1.50 minimum including four-line verse. .50 for each additional four lines (verse).

AUCTION SALES—$1.12 per column inch.

CLASSIFIED DISPLAY—$1.12 per column inch.

Deadline for Classifieds is 2 p.m. Tuesdays. Ph. 774-2524.

FOR SALE

FOR SALE—Many Used Vacuums and Uprights for rugs. Also Carpet Shampooers. All in excellent condition. Will accept trade. E. Berube, Russell. Tel. 445-2181. 25tfc

FOR SALE — Barn, 40'6"x46'6", plank construction, hip roof, trussed rafters, in good condition. To be removed within six months. Best offer. Deposit required. Contact H. S. Lannin Ltd., Winchester. 20tfc

FOR SALE

Rings, Diamond Sets, Watches, Name Brand Gifts. Buy direct—wholesale prices. Rings Rebuilt, Diamonds Replaced.

VISTA WHOLESALE
1272 Wellington St., Ottawa.

21-33c

MEYERS LUMBER - RIVER ROAD and HIGHWAY 43

Good supply on hand. Now open from 9 to 5 p.m. daily except on Sunday.

2tfc

SURGE
Sales and Service

Complete line of Dairy Equipment. Pipe-line Systems (glass or Stainless Steel). Mueller or Zero Bulk Coolers. Water Conditioners, Barn Fans, Electric Cattle Waters Detergents line.

DELBERT McMILLAN
Box 127, Winchester, Ontario
Tel. 774-2609 or 984-2280

19tfc

FOR SALE—Mac 15 4-h.p. New never used Chain Saw, 25 lbs., cash price $125.00. Apply to Arthur Leason, Winchester. 27-28p

FOR SALE—6 Farrowing Crates and one 5-ton Bulk Feed Tank, Auger and Motor. Telephone 989-5434. 27-28c

FOR SALE—1964 Chev. parts, motor, transmission, alternator and seats. Telephone 774-5902. 27-28p

FOR SALE — New and Used Snow-Grip Tires, all sizes; and Half-ton Truck 6-Ply Snow-Grip Tires. Rims free. Also Small Fox Terrier Pups. Apply to S. Lachapelle, Tel. 984-2573. 26-29c

FOR SALE—Roosters and Pullets, meat type. Ducks, live or dressed. Taking orders for late November. Call 774-5500. 25-28c

FOR SALE—95,167 lbs. of Milk Quota; 2 Surge Pails; Large Pump, and number of Milk Cans. Roy Barkley, Tel. 989-2860. 28-29c

FOR SALE—Two-storey, three-bedroom Frame House on large lot, Queen Street, Winchester (residence of the late Albert Turner). The residence is in good repair, has new paint job. Heated with natural gas furnace. One complete bathroom on second floor — part bathroom on ground floor. Apply to Executors—Edgar and Wilda Turner, Phone 774-3510, Winchester. 27-29c

FOR SALE

FCR SALE—Fawcett Oil Space Heater, 48,000 B.T.U.'s. $35.00. Tel. 821-1359. 28c

FOR SALE — 2,000 Pullets, 20 weeks old. Tel. 527-5473. 28-29c

FOR SALE — General Electric 24" Stove, $35.00. Raymond Porteous, Tel. 774-5126. 28c

FOR SALE — 1 Patz Stable Cleaner, 2 years old; 1 Dion Stable Cleaner, 2 years old; 2 Lajoie Stable Cleaners with swing; 1 Ideal Stable Cleaner with swing. All have 300 feet of chain. Yvon Lavoie, Bourget, Ontario. Tel. 487-2946. 28-30c

TO RENT

FOR RENT—1-Bedroom Apartment, heated; also a 3-Bedroom Apartment, available October 1. Tel. 774-5764. 21tfc

TO RENT—Bachelor Apartment, also 1 Two-Bedroom Apartment. Apply to G. E. Elliott, Tel. 774-2614. 21tfc

FOR RENT—200 or 400 acres of good land for corn or grain. Two miles east of Metcalfe village. Harold McKeown, Metcalfe, telephone 821-2203. 27-28c

FOR RENT—Available now, 3-bedroom apartment, garage, near public and separate schools, shopping. $85.00 monthly. Apply to Leon Marcellus, Tel. 448-2444. 28-30c

FOR RENT — Centrally located, lovely 8-room apartment. Lots of cupboard and closet space. Heated. Hardwood floors. Separate entrance. $150.00 monthly. Tel. 774-2106, 9 to 5. 28c

FOR RENT — Mobile Home, at South Mountain, fully furnished. Mrs. A. Montgomery, Phone 989-2031. 28p

FOR RENT — 2-Bedroom Apartment, South Mountain, available December 1st. Apply to Ernest Boyd, Tel. 989-6063. 28-29c

FOR RENT—Barn, approximately 105x35 feet, located on High-43, one-quarter mile west of 43 & 31 junction. Can be used for cattle or storage. Tel. Len Steck at 774-2125 or 774-5201. 28tfc

PLUMBING PROBLEMS?



CALL 774-2007

DURANT'S

Plumbing & Heating

WINCHESTER, ONTARIO

TENDERS WANTED

WINCHESTER DISTRICT MEMORIAL HOSPITAL
Winchester, Ontario

Sealed Tenders, clearly marked as to contents, are invited for the following commodities and services. Quantities stated are average (estimated) consumptions and they may vary and are dependent upon percentage occupancy rates incurred during the year:

(a) Propane Gas, bulk supply, 4,000 gallons (supplier to provide bulk storage tank).

(b) Bunker Oil, No. 6, 100,000 gallons (size of tank: 10,000 gallons).

(c) First quality Bread, 24-oz. loaf, white or brown, sliced and wrapped, regular and saltless, 8,000 loaves.
Other Baking Products, Rolls, etc., as required.

(d) Milk, pasteurized and homogenized, 12,000 quarts in cartons, plus 8,000 quarts in bulk for use in Arnett dispensers (supplier to provide necessary containers), Skim Milk, 1,500 quarts, and Whipping Cream, 50 quarts.
(Total cost of the individual items in section "d" will be used as the basis on which this part of the tender will be considered).

Period of supply for the above commodities will be for 12 months from January 1, 1972, and all bids are to be based on delivery at the hospital.

(e) Snowplowing — hourly rates only should be quoted.
Further details as to the scope of the work involved, insurance requirements, etc., may be obtained from the undersigned at the hospital.

Closing date for tenders will be Five p.m., Friday, November 12th, 1971.

Lowest or any bid not necessarily accepted.

THE ADMINISTRATOR,
Winchester District Memorial Hospital,
Winchester, Ontario.

27-28c

LOST

LOST—Boy's Timex Watch with black strap, about two weeks ago, vicinity of Public School. Reward. Finder call 774-3244. 28c

NOTICES

NOTICE TO CREDITORS AND OTHERS

In the matter of the Estate of RUBY EDITH ANGUS, late of the Village of Winchester in the County of Dundas, Widow, deceased.

NOTICE is hereby given, pursuant to The Trustee Act, that all persons having claims or demands against the Estate of RUBY EDITH ANGUS, late of the Village of Winchester, in the County of Dundas, Widow, deceased, who died on August 19 1971, are required to deliver, or send post prepaid, full particulars of their claims to the undersigned Solicitors for the Executors of the last Will and Testament of the above mentioned decedent, on or before the 6th day of December, 1971.

TAKE NOTICE that after such last mentioned date, the Executors will proceed to distribute the assets among the parties entitled thereto, having regard only to the claims of which notice shall then have been received by them.

DATED at Winchester, Ontario, this 11th day of November, 1971.

CASS & CASS,,
Solicitors to the Executors
Winchester, Ontario
28-30c

LOUGH'S WHITEWASHING SERVICE

Free Estimates
A. H. LOUGH, PROP.
Ph. 989-5715
AFTER 7 P. M.

ALLAN ENNIS

Excavating Contractor

FOR ALL TYPES OF EXCAVATION
TEL. 774-2308
If No Answer, Call 774-5213
WINCHESTER, ONT.

57tfc

WANTED

DEAD OR ALIVE

I will pick up your dead cattle for the best prices. 24-hour service.

Call Collect

GERARD HEBERT
Phone Crysler 987-5364
or
Chesterville 448-2612

Lic. No. 247-C-70

NOTICE FARMERS

As of August 2nd, 1971, a modern, new Plant is in operation for the processing of the carcasses of Crippled, Disabled or Dead Horses or Cows only.

In business as usual. We pay current prices for carcasses.

24-Hour Service

RENALD MOSS
PHONE 445-2859
RUSSELL, ONT.

Licence No. 292-C-71

ATTENTION FARMERS

You will receive the best prices for your dead, sick and disabled cows and horses. We have no collectors, you deal directly with us. You have added benefits of the money usually paid to collectors.

This is the largest receiving plant in the region.

24 hr. service - 7 days a week

FOR PROMPT SERVICE CALL COLLECT TO

HERB LOUCKS
Winchester Ph. 774-5256
or
GUY MACHABEE
Crysler Ph. 987-2818

Collector's Lic. No. 182-C-69
Receiving Plant, St. Albert
134-RP-69

NOTICES

NOTICE

Fresh Meat, quarters, halves or by the piece. Slaughtering Beef on Monday, Pork on Tuesdays.

LEVERE'S MEATS
Brinston, R. R. 2.
Phone 652-4639.

21tfc

NOTICE

Be sure to see **Lynn Dowser** for the best deals in New and Used Cars and Trucks.

Ray McCaffrey Automobiles Ltd.
Chevrolet, Oldsmobile Dealer
STITTSVILLE, ONT.
Tel. 836-1271 or Metcalfe 821-2236

51tfc

NOTICE

Effective immediately, my Barber Shop will be open ONLY on Tuesday, Thursday and Friday nights.

MURRAY SUMMERS, Prop.

28-29p

NOTICE

Your local Public Library branch now has received a telephone. The numbers are as follows:

Avonmore	346-2137
Chesterville	448-2616
Finch	984-2807
Morrisburg	543-3384
Newington	346-5533
Winchester	774-2612

These numbers will be listed under 'Seaway Valley Libraries' 28-29c

It Pays To Shop

WINCHESTER'S GUARDIAN DRUG STORE

LOW DISCOUNT PRICES EVERY DAY

LaRose Pharmacy

Phone 774-2633

NOTICES

Department of Transportation and Communications

OFFICE HOURS

Plates and Permits — 9 to 5;
Wednesdays & Saturdays 9 to 12
Photo Copies available.

PHYLLIS HENDERSON,
Telephone 774-2808.

25tfc

PERSONAL—Hygienic Supplies (Rubber Goods) mailed postpaid in plain, sealed envelopes with price list. Six samples, 25c; 24 samples, $1.00. Mail-Order Dept. M-57, Nov.-Rubber Co., Box 91, Hamilton, Ontario.

NOTICE

Oil Furnace, Water Pumps, Weeping Beds, installed and serviced. Plumbing Supplies sold.

For Free Estimates, Call
PAUL BARKLEY
South Mountain. Tel. 989-2844

7tfc

NOTICE

We now offer a Trucking Service for Custom Slaughtering Mondays only until further notice. Please contact John Francis, Phone Iroquois 652-4630.

We slaughter Pork and Beef on Mondays, and on Wednesday Beef only, at Earl's Meats, Chesterville. Tel. 448-2324

15tfc

Vice & Craig Ltd.

FUNERAL HOMES
METCALFE, WINCHESTER AND CHESTERVILLE

774-2120

one convenient phone number serves all three locations

Ambulance Service

PROFESSIONAL DIRECTORY

MONUMENTS
Where you Buy the Best for Less
Satisfaction Guaranteed
No. 1 Granite Only
Cemetery Lettering
DWIGHT H. CROWDER
Phone 535-2683 Williamsburg

SUMMERS INSURANCE SERVICE
TELEPHONE 774-2515

A Complete Insurance Service for all lines of Fire and Casualty Insurance.

FLOORING SERVICE
Sanding Old and New Floors
Wall and Floor Tiles
Carpeting
Established 1947
H. A. HARPER
Brockville, R. R. 4
Telephone 342-1323

23tfc

THE ROYAL CANADIAN LEGION
Branch 108, Winchester

Meets on the last Monday of each month in the Legion Hall, Winchester, at 8:00 p.m.

All War Veterans Welcome

DWIGHT HUTT, President
ROY HOLMES, Secretary
Hall Rentals, R. HOLMES
ARCHIE RICE, Treas.

ROSS McCONNELL MONUMENTS
(Successor to L. D. Wells)
CEMETERY LETTERING
Open Evenings and Week-ends
See our many selections.
WINCHESTER, ONT. 774-3349

H. W. Algate, R.O.
OPTOMETRIST
Chesterville Community Hall
Thursdays—by appointment only
Tel. P. J Gilroy's 448-2807

GRAHAM L. CASSELMAN
C. L. U.
Crown Life Insurance
Group Insurance - Pension Plan
Phone 774-3104 Winchester

R. BRYSON PATTERSON
OPTOMETRIST
Office Hours: 9 - 12 — 1 - 5
Closed All Day Wednesday
For appointments Ph. 258-2274
Prescott Street, Kemptville

MELDRUM and JOHNSTON
Ontario Land Surveyors
W. J. JOHNSTON, O.L.S.
Tel. 774-2414 P.O. Box 394
Henderson Crescent
WINCHESTER, ONTARIO

ROCK OF AGES — Look for this seal. It's your guarantee of permanence.
J. L. KINKAID
Morrisburg
Phone KI 3-3184
FAMILY MONUMENTS — Authorized Dealer
"Cemetery Lettering"

Fred S. Coons
INSURANCE
For Prompt Service Call
CHESTERVILLE Ph. 448-2398

THORNE, GUNN, HELLIWELL & CHRISTENSON
SUITE 400, CONGILL BUILDING
275 SLATER STREET, OTTAWA
TELEPHONE 233-7715
Chartered Accountants

Other Offices in Centres Across Canada and in the Caribbean Area.

NICK BEEHLER



Electrical Contractor
BERWICK, ONTARIO
PHONE 984-2877
COMMERCIAL—RESIDENTIAL—FARM WIRING

SAFETY REGULATIONS

Call For Further Reduction In Exhaust Emissions

Amendments to the Motor Vehicle Safety Regulations lowering the permissible limit of exhaust hydrocarbon emissions from automobiles and other light duty vehicles are now in effect, Transport Minister Don Jamieson said recently. The amendments reduce the limit of evaporative emissions from six grams to not more than two grams of hydrocarbons per test. The test is comparable, in general terms, to the operation of the average family automobile on a 20 minute urban trip.

Another amendment to the regulations sets forth more detailed requirements for seat belt installations, designed to improve their safety performance. The amendments to the regulations were published in Part II of the Canada Gazette on October 13.

Mr. Jamieson said the Road and Motor Vehicle Traffic Safety Branch of the Ministry of Transport is continuing to develop new safety standards and revise some of those already in existence to improve the safety features of new motor vehicles being offered to the public. To this end, proposed amendments to the regulations, already announced in the Canada Gazette in September, will when approved completely revise vehicle lighting requirements to meet increase standards of safety and efficiency. The proposed amendments will also provide for easily recognized symbols to be printed on automobile dashboards to identify vehicle controls; detail further requirements for the use of plastics as safety glazing in certain areas of new vehicle construction, and modify requirements for highway vehicle seat construction and seat belt anchorage design to meet greater safety requirements.

Further automobile safety proposals, outlining occupant protection requirements and permitting alternative solutions to the sue of seat belts, were published in Part I of the Canada Gazette on October 23.

The automobile industry and others interested in motor vehicle safety will be able to submit to the Ministry their comments and suggestions on the proposed amendments to the safety regulations. Mr. Jamieson pointed out that the actual amendment of the Motor Vehicle Safety Regulations will take place only after the comments of the industry and interested sectors of the public have been fully considered.

Since the regulations came into effect last January 1, a number of changes have been introduced to increase their effectiveness in coping with such things as air pollution, power operated windows and changes in design and equipment of vehicles. Also contribution to the amendment of the regulations, and to the establishment of new ones, is the Transport Ministry's continuing program of research in the realm of vehicle safety and the acquisition of data which serves as a yardstick in the measurement of the adequacy of existing regulatory measures and the need for new ones.

The Ministry currently has four special safety studies under way. Evaluation of windshield and rear window defrosting systems from the standpoint of road safety is being carried out for the Ministry by the National Research Council; vehicle lighting is the subject of a joint study program by the Ministry and N.R.C. The Department of Environment is collaborating with the Transport Ministry in studying the problems of controlling motor exhaust emissions and the Industrial Research Institute of the University of Windsor is engaged in studying the problems of vehicle noise.

Final Issue Of Stamp Maple Leaf In Winter

Twenty-six million stamps depicting the maple leaf in winter will be issued by the Canada Post Office on November 19th. The seven cent stamp measures 24 mm by 40 mm and is being printed in a process of five-colour lithography by Ashton-Potter Limited of Toronto.

This is the fourth and final issue of the special stamps designed by Miss Alma Duncan of Galetta, Ontario, for the "Maple Leaf in Four Seasons" series. The stamp's design shows two maple leaves, brown and slightly furled, against the contrasting whiteness of freshly fallen snow.

Order for Official First Day Covers may be combined with order for mint stamps and forwarded to - Philatelic Service; Canada Post Office; Ottawa, Ontario; K1A 0B5.





Demonstration

Adults Can Do This Too

So you think this is fine exercise for school children but doubt the average adult could stand the strain.

You'll be surprised then, to learn that more than twenty adults have enrolled for Thursday nights training and the instructor suggests he is prepared to teach many more.

Thirty Winchester Public School girls and boys are rapidly learning the unique system of self-defence and parents might note it appears like a sure way to trim down that expanding waistline.

Instructor, Ed. Cooper finds the local youngsters eager to learn the intricate art and watching him perform makes the whole thing look relatively easy.

Adult classes get under way at 7:30 to-night and if you still harbour some doubts why not drop in at the school and see some of your friends in action.

(Remember it's self defe and if your neighbour is lea-ning maybe you should too!)

-Press Staff Photo

VERNON CHURCH GROUPS

W.M.S. ANNUAL

Mrs. Bruce Dow was hostess for the Annual meeting of the Vernon Presbyterian W.M.S. on Thursday evening, November 4, 1971.

Mrs. W.D. Dow, president, chaired the meeting and opened with a reading "Lest We Forget." Mrs. Dow was in charge of the devotions, reading from St. Matthew, Chapt. 6, verse 34. She also read "One Day at A Time".

The president announced that the Scholarship Tea was very successful and that three of our members attended it. She announced that the Moderator of the General Assembly would be speaking at the Presbyterial in St. Andrew's Presbyterian Church, Ottawa, on November 17th.

Mrs. Bruce Dow, Mrs. Alex Campbell, Mrs. H.M. Lee and Mrs. Stewart Fisher gave readings entitled "The Magic Suitcase, Grandma's Maze of Religion, What Can I Do?, Finding Time for His Work."

Miss Phyllis Campbell was presented with a Life Membership, given by Mrs. Edward Kennedy, Mrs. Harold Cowan presented Phyllis with the late Mrs. Edmund Cowan's Life Membership pin.

Several reports were heard indicating a busy year.

In the election of officers for the coming year, it was agreed that all officers remain the same, with the exception of the Press Reporter. The new Press Reporter will be Mrs. John K. Campbell.

Following the singing of the hymn, "Abide With Me" the meeting closed with a prayer by the president.

LADIES' AID

A meeting of the Vernon Presbyterian Ladies Aid followed the W.M.S. meeting at the home of Mrs. Bruce Dow, November 4th, chaired by Mrs. Harold Cowan. Mrs. Alex Campbell recorded the minutes.

Following a short business period centering around catering to the Gurnsey Banquet, December 3rd, in the church basement, the meeting closed with "O Canada". Lunch was served by Mrs. Bruce Dow and Mrs. John K. Campbell.

The next meeting will be the Annual Meeting of the Ladies Aid and will be held at the home of Mrs. Richard Petty on December 9th.

MISSION CIRCLE

The afternoon Group of the Vernon Baptist Mission Circle met Wednesday, November 3rd, in the home of Miss Jessie Robertson.

The meeting opened with the singing of hymn, 'More Love To Thee O Christ."

Miss Elizabeth Stuart read as the Scripture from the Book of Ezea and the reign of King Cyrus of Persia, now called Iran. This year the country is celebrating its twenty-five hundreth anniversary. Governor General Mitchener visited the country for the celebrations.

The study book this year is dealing with Bolivia. Mrs. Keeler had the topic and showed beautiful pictures of Bolivia from the National Geographic magazine; she also told a lovely story of a little baby girl who was born in one of the Indian homes. She grew up into a beautiful Christian woman whose life was a great influence in her home and village.

The meeting closed with the singing of the hymn. "What a Friend We Have in Jesus" and closing prayer by the President.

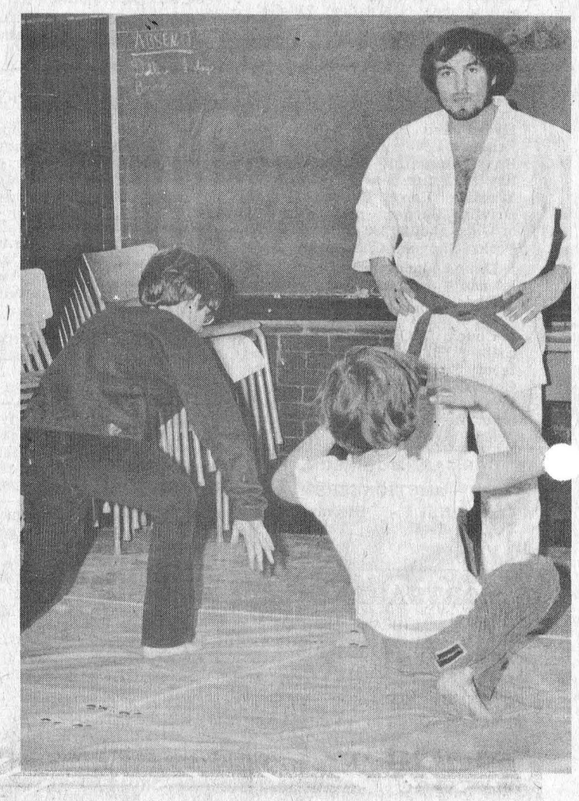

You Try It!

Major Canadian Airlines Fitting Aircraft Engines With Anti-Smoke Equipment

The six major Canadian airlines using aircraft fitted with Pratt and Whitney JT8D engines are progressing with their program to fit the engines with anti-smoke devices and reduce exhaust pollution, Transport Minister Don Jamieson said today. Sixty aircraft, including Douglas DC9 Boeing 727 and Boeing 737 types, are involved in the undertaking.

Air Canada has begun its program to equip 90 engines of its 36 DC9 airliners with the anti-smoke modification. Working at a rate of six engines per month, the company will complete the job by the end of 1972.

CP Air with 36 engines to modify, has completed the work on 11 and expects to finish the program by the end of 1972. TransAir has modified two of the six engines on its two Boeing 737 airliners and will finish the remaining four in 18 months.

Nordair, with 10 engines to modify, has completed four and has scheduled the rest for completion by the first quarter of next year.

Eastern Provincial, with eight engines to be modified, expects to complete the work by December, 1973. Pacific Western has modified six of 11 engines and expects to finish the work on the remaining five by September 1972.

In order to avoid interruption of normal operating schedules, the airlines are having the modifications done when the engines are removed for their regular overhaul.

Because the new equipment cannot be supplied in quantities to ensure simultaneous delivery to all the North American and European airline operators requiring it, deliveries to each are being scheduled over a two year interval and all are carrying out their engine modifications accordingly.



DOWN THE ALLEYS

Gay Twenties Mixed Leage - High Single - Frank Acres - 268; High Cross - Ches Grubb - 602.

Fireside Group - High Single and High Cross - L.A. La Porte-311, 646.

Over 600: Norm Utman - 632; Peter Zlomiski - 623; Marcel Soucie - 610; Lloyd Guy - 601.

Glamour Girls - High Triple and High Single - Joyce Angus, 637, 266;

Over 500: Mary Levere: 624; Lula Hanes: 610; Marg Graves: 546; Sandra Tysick:519; Marion Carkner: 503.

FORTY-FIFTH ANNUAL

Chief Dan George Launches Christmas Seal Campaign

Canadian Chief Dan George today officially opened the 45th annual Christmas Seal Campaign of the Canadian Tuberculosis and Respiratory Disease Association.

The national campaign launched in Vancouver runs from November 5 to January 31 and the objective is $3,750,000.

The colourful sheet of seals spells out the world "NOEL" and the individual stamp designs depict the many visions of Christmas - an angel, holly wreath, candles, candy canes, snowman, toys and of course a partridge in a pear tree.

Chief Dan George's ready acceptance of C.T.R.D.A.'s invitation to head up the Christmas Seal Campaign is just another indication of his deep concern for humanity. The 71 year old Canadian from the Burrard band of North Vancouver who went from longshoreman to movie and TV fame, lists among his many credits, "How to Break a Quarter Horse," "The Education of Phillistine", and "Little Big Man." He was voted "best supporting actor" by the New York film critics for his role in the latter. The Chief has six children, 36 grandchildren and three great-grandchildren. His wife Amy passed away earlier this year.

Christmas Seals support year round research and education in the fight against tuberculosis, emphysema, chronic bronchitis, and other respiratory diseases.

Mountain No. 3

The sixth meeting of the Mountain #3, "For Fruits Only" was held on November 2 at the home of Mrs. Hutt. The pledge was said followed by the roll call and minutes. Discussion was on baking with fruit which was read by various members from the Member's pamphlet.

Members made Peach Baked Alaska which was enjoyed along with a Banana Bread.

For the PROTECTION You Need-
Summers Insurance Service
PHONE 774-2515
Winchester, Ontario
Growing Needs Must Be Met
We understand young families . . . offer policies that are designed for their needs.
Car Insurance Policies

CHRISTMAS...
Starring
TOYS
Shop Early And Save At . . . ELLIOTT'S
It's a wise Santa who fills his pack while prices are low and selections complete. The toys are waiting – choose yours right away!
and then there's
Trains, Trucks, Dolls, Dishes, Puzzles, Games, Racers and much more.
Elliott's Dry Goods & Hardware
PH. 774-2614 WINCHESTER

ski-doo '72
$595.00
$725.00
$1150.00
$950.00
HERE NOW! Everything you want in snowmobiles
The other guys are talking about snowmobiles. We're selling ours . . . the best . . . Ski-Doo '72. We've got all our models—So, you get the exact snowmobile you want . . . RIGHT NOW!
• The lightweight, full-size Elan* • Lively Olympique • Luxury, feature-filled Nordic* • Gutsy, trail-busting T'NT* • More choice in 7 series with 27 models. Get The One You Want.
BOGART MOTOR SALES CHESTERVILLE PHONE 448-2488
*Trade Marks of Bombardier Limited - 1971

BUSINESS FORMS BY Crain
• Continuous Forms
• Individual Carbon Interleaved Sets
• One-Rite Accounting Systems
• Machine Bookkeeping Forms
• Register and Miscellaneous Accessories
BUSINESS FORMS TO FIT EVERY RECORD WRITING NEED
For Complete Information
Winchester Press
Phone 774-2524 Winchester

JUNIOR FARMERS RECEIVE AWARDS

4-H Achievement Night

North Dundas District High School's spacious gymnasium was the setting for Dundas County 4-H 'Awards Night' last Friday and a large crowd was on hand to hear reports of another successful season.

Keith Fawcett, President of the Club Leaders Association chaired the programme and welcomed the guests.

Agricultural Representative W.D. Keys gave an interesting review of the year's activities while two club members also submitted flowing reports of special events.

Eleanor Fawcett had been a delegate to the K.C.A.T. Science Seminar and Pamela Blaine, a delegate to Eastern Ontario 4-H Regional Conference.

Special entertainment was provided for the occasion by Miss Bev. Buckingham, Zone Director of Junior Farmers who not only spoke of the great value of 4-H and Junior Farmer organizations but also led in singing.

Presentation of awards was under the direction of Assistant Agrecultural Representative Tom Clapp who was assisted by Bruce Garlough and the club leaders.



PICTURE

Winners are shown in accompanying photo: left to right: Mary Mussell, Ottawa Citizen homemaking award; Myrna Fawcett, Mel Tomkins Trophy for Champion 4-H Dairy Showman in the Country; Wilmer Porteous, Ottawa Citizen Award, highest standing in club work; Wincrest Farm Trophy, highest scoring member in Dundas County; Eastern Breeders Award for the senior calf club member with the highest score; and also Paul Monast Trophy to the top scoring member of Morewood club. Carolyn Coons, Bank of Montreal Award, top scoring member of Williamsburg Club; Gerald Beuman, Winchester 100 Club Award, top scoring member in Dundas 4-H Engineering Club; Ontario Hydro Award, top scoring member in Farm and Home Electronic Club; Ault Milk Products, (Gold Watch) second highest in club work; Deborah Blaine, D.L. Berry and Sons Ltd. Award for top scoring member of North Mountain club.

Don Douma, Sunnylodge Farms Award, top scoring member of Winchester - Chesterville calf club; Lloyd Fawcett, Mahlon Zeron Award, top scoring member of South Mountain-Brinston club; Keith Patterson, 18-project certificate.

Bottom Row: Scott Erratt, R.S. Allison and Sons Ltd. Award, highest scoring first year calf club member; Tony Vanderlaan, C.N.E. Shield, highest first year calf club member in Dairy Cattle judging; Henry Vriezen, Dundas Federation of Agriculture Award, top scoring member in Dundas field crop club.

NOTE: Agricultural Representative Doug Keys, drew special attention to the outstanding achievement of 19-year-old Keith Patterson who, over a period of seven years successfully completed 18 projects.

"By successfully completed," said Mr. Keys, "I mean he scored over 75% on each one of them."

-Press Staff Photo

Final Tribute Paid Memory Mrs. L. Cross At Smiths Falls

Impressive tribute was paid to the memory of Mrs. Enid Oneita (Barber) wife of Lawrence Cross of Merrickville, at the funeral service held in the Lannin Funeral Home at Smiths Falls. Nurses and employees of the Rideau Regional Nursing School attended the service in a body, and heads of staffs formed a guard of honour.

Mrs. Cross was a Registered Nurse's Assistant, with a medical assistant's diploma, and had been employed in the school for nearly 15 years. She was well known in the district, and was a member of the Easton's Corner's United Church and of the U.C.W.

Born in 1915, the daughter of the late Delbert Barber and Bella Buell of Montague Township, she married on October 28th, 1939.

Survivng in addition to her husband are, two brothers, Floyd and Charles of Merrickville, two sisters, Dorothy of Toronto; Mrs. Alan Jones of Ottawa; Mrs. F. Erle Helmer and Mrs. Sherman Ball, are sisters-in-law.

TODAY'S CHILD

BY HELEN ALLEN

Toronto Telegram Syndicate



"A fun-loving boy"

Billy's disposition is just as winning as his smile. This three-year-old is an outgoing, loyal, fun-loving boy who makes friends readily and captures the heart of everyone he meets.

With an Anglo-Saxon background, Billy is about average in size with blue eyes, fair skin, and shining blonde hair. He is in good general health, but he has cerebral palsy (lack of muscle control) affecting his legs. He is attending a nursery school operated by the Society for Crippled Children where daily therapy is available, and is almost walking. He tries hard and thrives on the praise he gets for his achievements.

Billy likes to watch Sesame Street and enjoys playing with educational toys. He looks forward to Sunday School, especially the music, and in his foster home he is often heard singing little rhymes to himself.

This laddie needs parents whose love will surmount his physical handicap and who can help him develop to the limit of his abilities, with more concern for personality than for scholastic achievement.

To inquire about adopting Billy, please write to Today's Child, Department of Social and Family Services, Parliament Buildings, Toronto 182. For general adoption information, ask your Children's Aid Society.

Teacher's View Number 2

An Endangered Species

Perhaps the obituary colum of our local bulletin will, at some future date, read:

SMITH - John (Jr.) Beloved son of John and Jane; - very slowly, of natural causes at this school; - resting at his job, every day from 9 a.m. to 5 p.m.

In this day of increasing public conern over matters ecological and endangered species, a certain amount of consideration must be given to the threatened extinction of the student, of the person who respects knowledge and sees value in learning; for his is surely going the way of the carrier pigeon. Just as a number of environmental conditions affect the survival of a wild animal; so do a number of sociological factors endanger the existence of the student.

The greatest of these threatening factors is the home environment. Lack of verbal communication in the lower class family contributes to the poor academic showing of disadvantaged children. The parents have little knowledge themselves and thus have little to pass on to their offspring. In fact, the inquisitive child in this situation is generally rebuffed. But spoken to by others, the middle class child in turn speaks and responds to the world with language. At the same time, his family provides experiences at home which are continuous with learning at school. However, middle class permissiveness in response to the child's needs and desires may cause the child to reject academic achievement. These parents relax their guidelines for their children, but do not relax high levels of expectation for their performance.

To a certain extent, these last comments on loose guidelines and high expectations also apply to teachers of academic subjects.

Perhaps education of the socially disadvantaged, currently proceeding at a higher rate than ever, is part of the solution to our problem. Maybe only external pressure can change community and teacher support from "progressive" education to a tougher, "traditional" one, possibly with some form of external evaluation of the student. The competence of teachers in all fields, but especially language, mathematics, and the sciences (and to convince students of the values inherent in knowledge and the gratification to be gained by doing something well. There seems to be little of this coming from a society all too willing to guarantee each individual a minimum wage; so that he may watch his television set without economic problems hanging over him.

But most of all, there must be a changed mood, a radically revamped sense of values of the educated middle class parent, if John Smith is to live and enjoy life.

-Charles Stewart
Science Teacher
Cornwall Collegiate and Vocational School

CROSSWORD PUZZLE

Scrambler

ACROSS

1 —— Germany
5 Number
8 Skeletal part
12 Winglike
13 Haunch
14 Assam silkworm
15 Nation's sea force
16 Employ
17 Golf mounds
18 Mariner's direction
19 Emissary
21 Deed
22 Dull and monotonous
24 Conceal
26 Chair, for instance
28 Scottish alder trees
29 Route (ab.)
30 Romanian coin
31 Greenland Eskimo
32 Mariner
33 Place of confinement (Brit.)
34 Philippine sweetsop
36 Hawaiian precipice
37 Brother of Jacob (Bib.)
39 River barrier
40 Caesar, for instance
44 Insurance (ab.)
46 Ecclesiastical vestments
48 Replica
49 Dismounted
50 Remove (print.)
51 Possessive pronoun
52 Apportion
53 European stream
54 Observe
55 The same

DOWN

1 Decrease
2 African antelope
3 Those who economize
4 Attempt
5 Ruffian
6 Sagacious
7 Unclosed
8 Wager
9 Mountain nymphs
10 Female relative
11 Direction
19 Slaughter-house
20 Menace
23 Antenna
25 Habituates
27 Short-necked river duck
28 Alberta (ab.)
33 Wager in gaming
35 Traveled on the briny
36 Lost color
38 Combine
39 Pedestal part
41 Japanese sashes
42 Arachnid
43 South African fox
45 Plant part
47 Indian weight
49 Friend (Fr.)

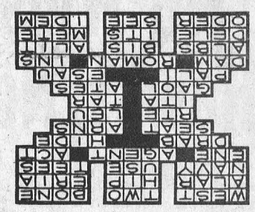

Answer

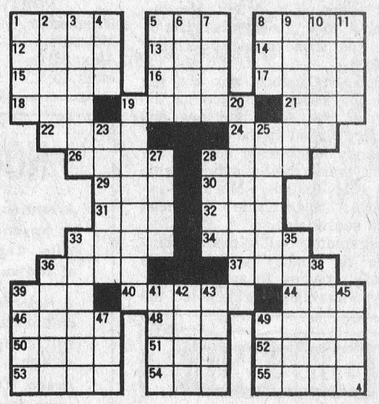



WINTER TIRE BIGGEST DISCOUNTS EVER

INSTALLATION & BALANCING Free

All Sizes of Brand New RETREADS 13.95

DEALERS USE OUR DAILY DELIVERY SERVICE - CALL COLLECT

STEER HERE FOR VALUES

PINKUS
Salvage & Auto Parts Ltd.
WILLIAMSBURG
PHONE 535-2759

At Geggie's



WE HAVE SO MANY WONDERFUL Gifts for Everyone

Santa suggests



Home Hardware Stores
VALUE - SERVICE - DEPENDABILITY

GEGGIE'S HARDWARE
PH. 774-2700 WINCHESTER

JUTRAS

Universal Independant Manure Stacker

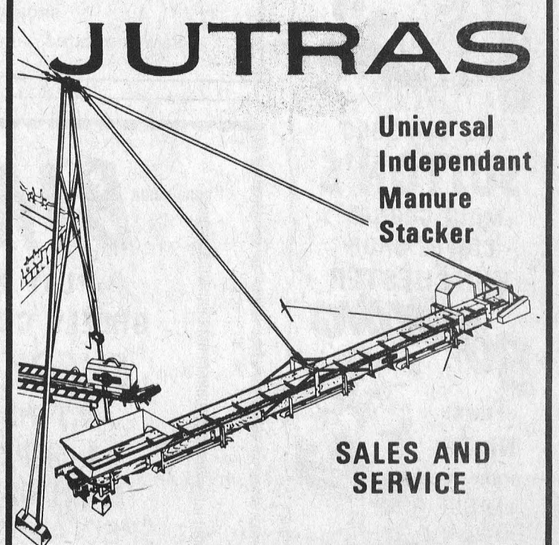

SALES AND SERVICE

W.M. WAMMES
CALL COLLECT
R.R. 2 Osgoode Ph. 826-2394

SAVINGS GALORE!

MacINTOSH'S

Coronet Celette
SHAG CARPET
Assorted Decorator colours. High density rubber back. Do your own installation with this superb rubber back carpet. Sale priced at only
6.49 sq. yd.



See The New
VIKING CARPET
As advertised in Life Magazine. Beautiful carpets with high density rubber backing for extremely high wear areas in your home.

Just Arrived LAMPS
POLES
SWAG
TREE
LAMPS
ROOM DIVIDERS



See The Newest At MacINTOSH'S

WALNUT
Dining Table
AND FOUR CHAIRS
upholstered in red tweed
TO CLEAR **239.00**

Bedroom Suite
3 Piece, Dresser, Chest and Bed, Extra Special
Only **149.00**

MacINTOSH'S
FURNITURE AND APPLIANCE
PHONE 774-2636 WINCHESTER



Sutton's Lanes

FIRESIDE LEAGUE: High Single and High Cross, Peter Zlomiski, 312-772.

Over '600': C. Warren, 654; E. Graves, 634; D. Osborne, 638; R. Ball, 616; L. Guy, 623.

GAY TWENTIES MIXED LEAGUE: High Single, Marg Dalgleish, 281. High Cross, Frank Acres, 669.

Over '600': Ron Goodwin, 633.

GLAMOUR GIRLS: High Triple and High Single, Mary Levere, 246-673.

Over '500'; Hilda Laporte, 563; Marg Graves, 575; Marion Carkner, 520; Sandra Tysick, 545; Alma Douglas, 554.

South Mountain

Lyle Simzer led the 'field' at South Mountain Bowling Lanes last week rolling singles of 216, 350, and 196 for a total of 762.

Others scoring over '600' were:

Doug Durant, 714; Jim Scott, 704; Gord Richardson, 623; Wayne Kenney, 618; Don Watson, 617; Don Dobbie, 601.

Remaining Games

St. Lawrence Jr. B League

FRIDAY, NOVEMBER 12
Alexandria at Maxville
Metcalfe at Winchester
SATURDAY, NOVEMBER 13
Morrisburg at Spencerville
Prescott at Cardinal
SUNDAY, NOVEMBER 14
Cardinal at Maxville
Spencerville at Metcalfe
Winchester at Alexandria
Morrisburg at Prescott
WEDNESDAY, NOVEMBER 17
Maxville at Alexandria
FRIDAY, NOVEMBER 19
Metcalfe at Prescott
Spencerville at Morrisburg
Maxville at Winchester
SATURDAY, NOVEMBER 20
Spencerville at Cardinal
SUNDAY, NOVEMBER 21
Prescott at Spencerville
Winchester at Maxville
Cardinal at Metcalfe
Morrisburg at Alexandria
FRIDAY, NOVEMBER 26
Cardinal at Prescott
Maxville at Metcalfe
Morrisburg at Winchester
SATURDAY, NOVEMBER 27
Maxville at Spencerville
Winchester at Cardinal
SUNDAY, NOVEMBER 28
Spencerville at Alexandria
Metcalfe at Maxville
Prescott at Morrisburg

DECEMBER

FRIDAY, DECEMBER 3
Prescott at Winchester
Maxville at Morrisburg
Alexandria at Metcalfe
SATURDAY, DECEMBER 4
Maxville at Cardinal
Alexandria at Spencerville
SUNDAY, DECEMBER 5
Winchester at Prescott
Cardinal at Alexandria
Metcalfe at Morrisburg
FRIDAY, DECEMBER 10
Morrisburg at Prescott
Metcalfe at Alexandria
Spencerville at Winchester
SATURDAY, DECEMBER 11
Metcalfe at Cardinal
Morrisburg at Spencerville
SUNDAY, DECEMBER 12
Prescott at Alexandria
Cardinal at Morrisburg
Spencerville at Maxville
FRIDAY, DECEMBER 17
Spencerville at Prescott
Alexandria at Morrisburg
Winchester at Metcalfe
SATURDAY, DECEMBER 18
Alexandria at Cardinal
Metcalfe at Spencerville
Maxville at Winchester
SUNDAY, DECEMBER 19
Cardinal at Prescott
Winchester at Alexandria
Metcalfe at Morrisburg
THURSDAY, DECEMBER 23
Spencerville at Cardinal
SUNDAY, DECEMBER 26
Winchester at Morrisburg
Alexandria at Maxville
THURSDAY, DECEMBER 30
Prescott at Cardinal

JANUARY

SATURDAY, JANUARY 1
Metcalfe at Winchester
SUNDAY, JANUARY 2
Winchester at Metcalfe
Maxville at Morrisburg
Cardinal at Spencerville
Alexandria at Prescott
FRIDAY, JANUARY 7
Alexandria at Winchester
Prescott at Maxville
Spencerville at Metcalfe
SATURDAY, JANUARY 8
Morrisburg at Cardinal
Prescott at Spencerville
SUNDAY, JANUARY 9
Maxville at Prescott
Spencerville at Alexandria
Morrisburg at Metcalfe
FRIDAY, JANUARY 14
Metcalfe at Maxville
Cardinal at Winchester
Prescott at Morrisburg
SATURDAY, JANUARY 15
Maxville at Cardinal
Winchester at Spencerville
SUNDAY, JANUARY 16
Spencerville at Prescott
Maxville at Metcalfe
Morrisburg at Alexandria
WEDNESDAY, JANUARY 19
Maxville at Alexandria
FRIDAY, JANUARY 21
Morrisburg at Winchester
Alexandria at Metcalfe
Cardinal at Maxville
SATURDAY, JANUARY 22
Metcalfe at Cardinal
Alexandria at Spencerville
SUNDAY, JANUARY 23
Morrisburg at Maxville
Cardinal at Spencerville
Prescott at Alexandria
FRIDAY, JANUARY 28
Metcalfe at Alexandria
Prescott at Winchester
Cardinal at Morrisburg
SATURDAY, JANUARY 29
Alexandria at Cardinal
Maxville at Spencerville
Metcalfe at Winchester
SUNDAY, JANUARY 30
Winchester at Prescott
Cardinal at Alexandria
Spencerville at Morrisburg
Maxville at Metcalfe

FEBRUARY

FRIDAY, FEBRUARY 4
Alexandria at Maxville
Cardinal at Prescott
Spencerville at Winchester
SATURDAY, FEBRUARY 5
Metcalfe at Spencerville
SUNDAY, FEBRUARY 6
Maxville at Alexandria
Winchester at Metcalfe
Morrisburg at Prescott
THURSDAY, FEBRUARY 10
Spencerville at Cardinal
FRIDAY, FEBRUARY 11
Alexandria at Winchester
Prescott at Morrisburg
Metcalfe at Maxville
SATURDAY, FEBRUARY 12
Prescott at Cardinal
Morrisburg at Spencerville
MORE NEXT WEEK

Two Wins, One Tie Hawks Now Lead

Winchester 'Hawks', by virtue of two wins and a tie last weekend, have moved into first place in the Northern Division of St. Lawrence Junior 'B' Hockey League.

With four games played the Winchester boys have won two, tied one and lost only one for 5 points, one more than Metcalfe.

Metcalfe, however, has played one game less and has scored two wins and dropped one.

The 'Hawks' lost their first game to Cardinal in the league's opening encounter but came back last weekend to defeat Alexandria, 4 to 3; tie Spencerville 5-all; and then trounce Maxville 11 to 3.

Bob McClintock was the big gun on Friday night scoring three of the four markers and Landry picked up the other.

Randy MacDonald notched the tieing marker in Saturday's game and McClintock, Moran, VanBridger and Ernie Summers each scored one.

Completely out-classing Maxville on Sunday afternoon the Hawks coasted to an easy victory when Les Carkner led the way with four goals and Bill Moran and another three. McClintock, Jacques Landry, Doug Vasey and Randy MacDonald completed the scoring.

ST. LAWRENCE JUNIOR 'B' HOCKEY LEAGUE STANDING

	GP	W	L	T	GF	GA	Pts
SOUTH DIVISION							
Morrisburg	3	2	1	0	15	12	4
Prescott	3	1	1	1	15	10	3
Spencerville	3	1	2	0	9	15	2
Cardinal	2	1	1	0	3	10	2
NORTH DIVISION							
Winchester	4	2	1	1	23	15	5
Metcalfe	3	2	1	0	16	9	4
Alexandria	2	1	1	0	8	6	2
Maxville	2	0	2	0	5	19	0

HOCKEY REFEREES' CLINIC

Attention, all Minor Hockey Executives, Coaches, Referees or anyone interested, in Edwardsburg, Prescott, Kemptville, Cardinal, Iroquois, Winchester, Morrisburg or any of the surrounding areas:

A Referees' Clinic will be held on Sunday, November 14th at Spencerville. George McFaul, O.D.H.A. Referee-in-Chief will commence instruction at the Town Hall, Spencerville at 9:00 a.m., to be followed by on ice instruction at the Arena. The instruction is free — if you wish to try the exam afterwards there is a $1.00 fee to pay for the crest (good to Jr. B level). Bring your skates, and a whistle if possible. For further information Call John Horan 657-4554.

SPONSORED BY
EDWARDSBURG RECREATION COMMITTEE

DINE OUT



CALL 774-2809
SUTTON'S
MAIN CORNER
COFFEE SHOP
WINCHESTER
BOWLING



Tues. Nights open for LEAGUE BOWLING
Call To Register

BILLIARD TABLE
Pay as you Play

BINGO!
PLAY BINGO AT THE
GREELY COMMUNITY CENTRE
EVERY THURSDAY
- AT 7:55 P.M. SHARP -
JACKPOT - $300.00
EARLYBIRD - $25.00
SPECIAL GAMES - $15.00
26 GAMES IN ALL
ADMISSION 50¢
SIX-HAND EUCHRE EVERY
WEDNESDAY NIGHT - 8:15 P.M.

Calendar of Events

WINCHESTER UNITED CHURCH AUCTION SALE

An Auction Sale, sponsored by Winchester United Church, will be held on Saturday, November 13th, at Winchester Community Centre, from 1 to 4 p.m. Articles such as Furniture, Electrical Appliances, Antiques, Books, Jewellery, Dishes, Glassware, Records, Toys, Clothing, Sporting Equipment, Garden Produce and Home Baking, will be sold. Auctioneers are Harold Ball and Ken McNeely. 28c

SPECIAL EVENTS AT WILLIAMSBURG LEGION

Williamsburg Legion, Branch No. 538, at Bouck's Hill, is sponsoring some great events again within the next few weeks. Everyone is welcome to attend:

November 20th—Ontario Hydro Party.

November 27th — Country Hoe-Down. Paul Whitteker and The Country Cousins.

December 18 — Woodmen Bowling League Christmas Party. Paul Whitteker and The Country Cousins. 27-33c

25TH WEDDING ANNIVERSARY

Mr. and Mrs. Bert McIntosh will celebrate their 25th Wedding Anniversary on Nov. 13th, at 8:00 p.m. in the Legion Hall, Chesterville. It will be open house. Everyone welcome to come. Refreshments will be served and also music. 27-28p

C.P.T.A. CHESTERVILLE TO HOLD EUCHRE

St. Mary's St. Bernard's P.T.A. will hold a Euchre at the St. Mary's School, Chesterville, Sunday, Nov. 21st, starting at 8 p.m. Admission 50¢, including lunch. Also a draw for groceries will be held. Tickets now on sale at 25¢ each or 5 for $1.00. Everyone welcome. 27-28c

WINTER WONDERLAND BAZAAR AT ST. PAUL'S PRESBYTERIAN CHURCH

Rev. Ralph Neil will open St. Paul's Presbyterian Church, Winchester, Annual Bazaar at 2:30 p.m. on Saturday, November 20th, in the Church Hall. The booths will include Home Baking, Needlecrafts and Novelties, Candy, Knitting and Aprons, and Fish Pond for the children. There will be a demonstration of "Fondue" cooking by Mrs. Ralph Neil. Tea will be served upstairs in the Sunday School Rooms. 28-29c

BAZAAR TEA AND BAKE SALE AT METCALFE

Saturday, November 20th, from 2 to 4:30 p.m., sponsored by Metcalfe L.O.B.A. in Metcalfe Anglican Church Hall. 28c

N.D.D.E.A. MEETING

The North Dundas District Educational Association will meet on Monday, November 15th, at 8 p.m. in the Chesterville Public School auditorium. Mr. M. N. Hutchison and Mr. A. Bain will be speaking on "New Educational Methods." Come and keep up-to-date with new ideas in education. 28c

BIBLE SOCIETY MEETING

The Winchester Branch of the Canadian Bible Society will hold its Annual Meeting on Tuesday, November 16th, at 7:45 p.m. in the Baptist Church. A film entitled "The Finest Gold," in beautiful colour, giving a quick glance at life in Thailand, will be shown.

Doreen Larocque, Sec.-Treas. 28p

COVERED DISH SUPPER AND BAZAAR AT WILLIAMSBURG

A Covered Dish Supper and Bazaar will be held in Williamsburg United Church Hall on Thursday, November 18, 1971, commencing at 6:30 p.m. Adults $1.25, Children 75c. Everyone welcome. 28-29c

AUTUMM TEA AT ORMOND

The Ormond Ladies' Aid Society is holding an Autumn Tea in the basement of the Ormond Baptist Church on Wednesday, November 17th, from 2 to 4. There will be a table of homemade baking, candy and handmade articles for sale. All ladies welcome. 28c

FELLOWSHIP SERVICE AT IROQUOIS

The public is invited to a Service of Christian Witness and Fellowship on Tuesday, November 16th, at 8 p.m. in St. John's Anglican Church, Iroquois. Hear and meet Hal Botham of CJET. Enjoy the solos, singing, fellowship. This service is under the auspices of the Kathryn Kuhlam Foundation, Canada. 28c

FASTBALL LEAGUE DANCE

Saturday, November 20th, 1971, from 9 to 1. Sponsored by Winchester Industrial Fastball League in Chesterville Community Hall. Music by Frank Ruffo Trio. Admission $3.00 per couple. 28-29c

TO CELEBRATE 25th WEDDING ANNIVERSARY

Mr. and Mrs. Alton Saunders, Osgoode, Ontario, will celebrate their 25th Wedding Anniversary on Saturday, November 20, 1971. Friends and relatives are invited to the Osgoode Community Centre from 8:30 to 12:30 p.m. Best wishes only! 28c

PARENT/TEACHER VISITATION NIGHT

Parent/Teacher Visitation Night will be held at North Dundas District High School on Wednesday November 17th. All parents are invited to visit the school. 28c

PROGRESSIVE EUCHRE

Pleasant Valley Loyal Orange Lodge will sponsor a series of Progressive Euchres on the following dates: Saturday, November 20th; Fridays: December 3rd; January 14th, February 11th, March 10th and April 7th. All games start at 8:30 p.m. with good prizes as well as a door prize each night, plus a Special Prize at the final game on April 7th. Lunch. All Euchre fans are asked to clip out this announcement for future reference. Everyone welcome. 28c

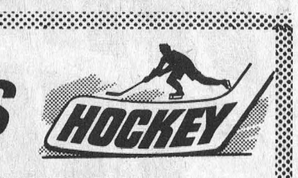

REFEREE HOCKEY SCHOOL

A Referee Hockey School will be held Sunday, November 14th, 1971, at the Spencerville Arena, commencing at 9:30 a.m. Classroom instruction plus practical application will be given. All persons interested are urged to attend. Registration Fee is $1.00.

SPONSORED BY GRENVILLE-CARLETON
MINOR HOCKEY ASSOCIATION

GUARDIAN DRUGS *Specials*
NOVEMBER 8th-20th

ADORN Hair Spray	6.3 oz.	$1.19
ALKA-SELTZER	Large, 25's	61¢
ARRID Extra Dry	6 oz.	91¢
COLGATE Dental Cream	Family size	$1.09
ENO Fruit Salt	Large size	97¢
HALO Shampoo		83¢
NIVEA CREAM	4.1 oz. jar	99¢
Phillips' MILK of MAGNESIA	12 oz. plain	77¢
RESDAN Dandruff Treatment	6 oz.	$1.09
TAMPAX	Regular or Super 10's	43¢

LaROSE PHARMACY
PHONE 774-2633 WINCHESTER

FAMILY STYLE ENTERTAINMENT
Winchester
DOORS OPEN 7:00 P.M. CONTINUOUS FROM 7:30

Thurs., Fri., Sat., November 11-12-13
"TORA TORA TORA"
Starring- Jason Robards and Joseph Cotten
The World War II story of events leading up to and including the attack on Pearl Harbour December 7th, 1941. The lessons learned here hold true today. Shorts at 7:30 — Feature at 8:05.

Sun., Mon., Tues., Wed., Nov. 14-15-16-17
"THE CYCLE SAVAGES"
Starring- Bruce Dern and Melody Patterson
See Big Choppers and Fast Action
"BLOODY MAMA"
Starring- Shelley Winters
The story of Kate Barker and her four sons in the 1930's. A Bonnie and Clyde type of film.

WINCHESTER
HAWKS HOCKEY
FRIDAY, NOVEMBER 12
METCALFE VS. WINCHESTER
KEMPTVILLE ARENA 8:30 P.M.
ADMISSION $1.00-50¢-25¢



COUNTRY HOEDOWN
at the
Williamsburg Legion
Branch #538
Bouck's Hill
Saturday, November 27
Join Us And Paul Whitteker
& The Country Cousins
for a real old time hoedown
Everyone Welcome

WINCHESTER Press

Second Section
Volume Eighty-Four
Thursday, November 11th, 1971

WORKMAN BROTHERS, Publishers

Established in the year 1888

Published Wednesday Afternoon Dated Thursday

Subscription Rates: $5.00 per year in Canada; $7.00 per year in the U. S. A.; payable in advance.

CWNA "Award Winning Newspaper"

Member of the Canadian Weekly Newspapers Association and the Ontario Weekly Newspapers Association

Guaranteed Circulation Over 3400

Advertising Rates On Request

"Second Class Mail Registration Number 1555"

EDITORIALS... *the way we see it*

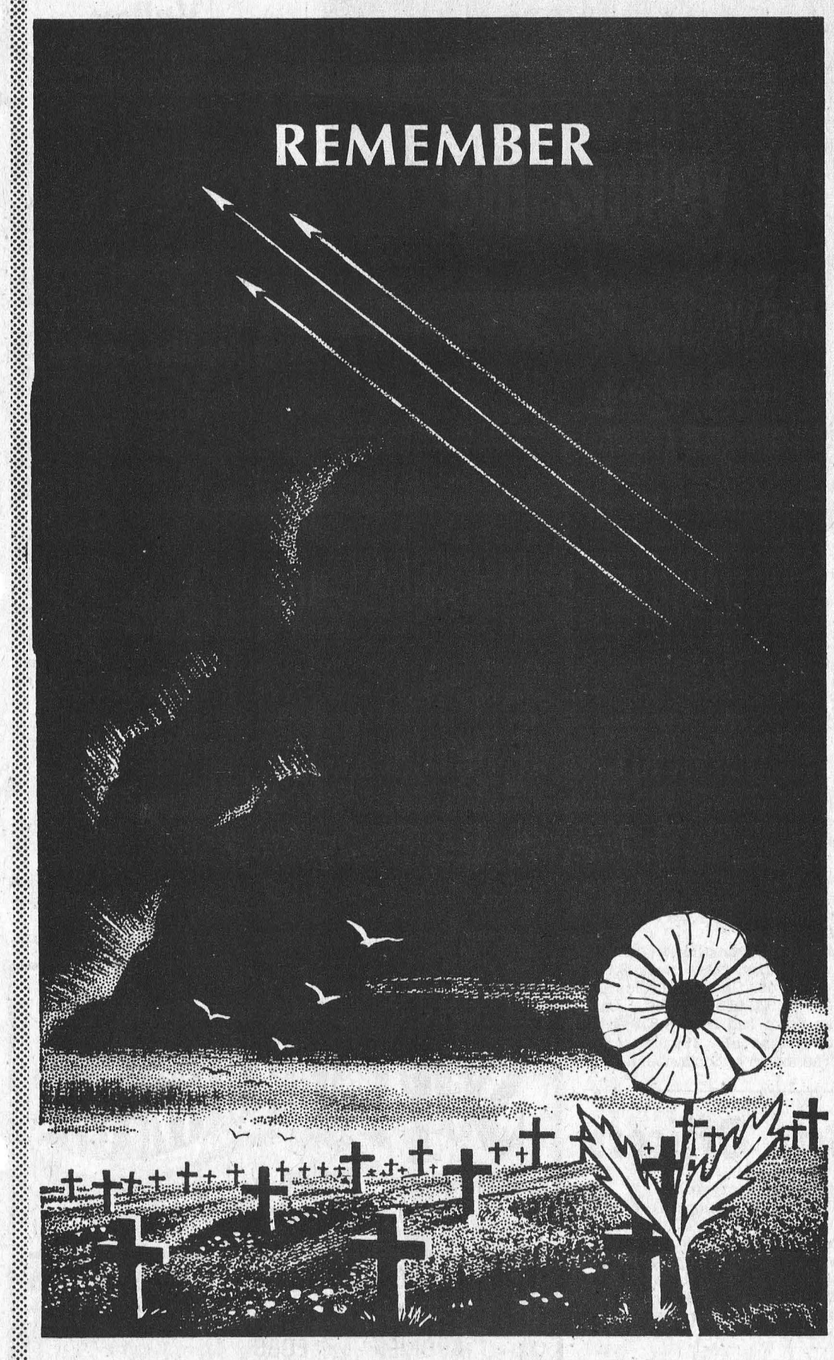

If You Can't Remember... Think!

This is the theme of the Royal Canadian Legion's Remembrance program this year. It takes a realistic look at our population's age grouping and recognizes the fact that 60 per cent. of the population are under 30. Not only are students unable to remember World War II, many school teachers are also too young to have had any personal involvement.

So the thrust of the 1971 Remembrance message is not that these people should bow their heads and hypocritically pretend to remember something which happened before they were born. The message very simply is: "If you can't remember war, think of the peace and your duty as a Canadian citizen."

In an age of vociferous protest groups, one hears a great deal about liberty, civil rights, opportunities for youth and "doing one's thing." The 1971 Remembrance theme attempts to repatriate one word, a word which somehow has become foreign to too many of us. That word is "responsibility."

For those who are fortunate enough not to remember war, Remembrance Day still has an important message. It is not a message of old battles, but one of old causes. It is not a message of death and the past, but one of hope and the future. Remembrance is a time during which we all can examine our sense of responsibility as Canadian citizens. If we don't do it on this day, when else in our fun-oriented calendar will we find time to make a true assessment of ourselves as citizens of this country and of the world?

Gordon Blair Reports



Laws And Justice

There have been some refreshing episodes in the debate on the new Income Tax Act. Hansard is now filled with reams of words on complex economic and tax theories. Occasionally, the light of reason and justice shines through. One group who suffered greatly under the old tax law were those whose children suffered from perceptual handicaps and other learning disabilities. Parents who sought special care and treatment for their children found, because of the absurd operation of our laws, that medicare did not cover their extra expenses nor were they entitled to deduct them from their income tax. This gave some Members of Parliament great concern and I am happy that the new Income Tax law will correct this unjust situation in the future. Proper expenditures made for the care and training of such handicapped children will now be deductible for Income Tax purposes.

WHY IS THE LAW COMPLEX?

One feature of the present discussion of the income tax law, clause by clause, is the complaint that it is too detailed and too complex. Even so it is far less complicated than the U.S. Income Tax law. For ordinary taxpayers filing their returns, it will present no more difficulties than the present law. For special classes of taxpayers, once it is understood, I doubt if it will be more difficult to understand and apply. I detect a growing feeling among tax experts that the new law is less complicated than first appeared and many potential uncertainties and difficulties have been cleared up as a result of their suggestions. Its meaning also is being clarified by the present parliamentary debate. The law really has to be detailed to be fair. The whole force of development of our income tax law since the war has been to make it more precise and to limit ministerial discreation. Taxpayers are entitled to know where they stand under the law and equally to be assured that the door is closed against tax avoidance by others.

FOREIGN TRADE PROBLEMS PARAMOUNT

While we are preoccupied with the minute details of our new Income Tax law, vital events affecting our future are going on in the outside world. The problems which resulted in the U.S. surcharges, special tax provisions and other measures, continue to exist and the emergency American action has now created further problems. Daily, our Government is belaboured with advice about what it should do and what it should not do. Some say it is too soft on the Americans and others say it is too stiff and unfriendly. Certainly Canadians now see that we could be badly hurt if the United States emergency measures continue and hurt even more if they do not result in an improvement in the world situation which brought them about.

UNITED STATES ATTITUDES IMPORTANT

In recent years, we have been concerned about the fact that the United States may be too active and too involved in the affairs of other counties. However, over most of its history the United States has preferred an isolationist stance. There are signs, including the U.S. Senate's rejection of foreign aid that America may revert to its old isolationist position out of anger, disappointment and frustration over all the problems it faces in the world. No country would suffer more than ourselves if this occurred.

Perhaps more than any other country in the world we can understand the sentiments of our big neighbour and play a constructive role in negotiations to lead us out of our current international problems. If the present climate of growing hostility between America and the rest of the world continues to develop, we will suffer more from it than any other country.

MAIN STREET



Want to see a real fireworks display? Drop in at our house when we're two hours late for dinner.

Poetry Corner

A recent Winchester Press editorial, warning that often in pursuit of game an inexperienced hunter can become hopelessly lost, prompted Winchester's Art Mussell to submit a poem, written by himself, and based on fact. Here it is Art and thanks:

OLD TOM

Now our old cat was ten years old
Bin a good cat when all was told
Thousands of mice and house rats too
A bird in our garden was generally slew

Since his teeth got bad he was want to steel
An egg or two for his evening meal
My wife and I were together agreed-
But when or who would do the deed

Back of our house a swamp lies low
Filled with blackbirds where ere you go
Twas springtime and old Tom could feed
And keep them away from my garden seed

I took him in a bag, my wife said good bye
Said she was happy still wanted to cry.
I carried him back for a mile or so,
He was home that night, Now what do you know?

Next day I took him in miles it was five
Expecting never to see him alive
That same evening when I went to chore
He was licking his lips at the hen house door.

Now I said old boy, this just won't do.
So back ten miles to parts I never knew.
I carried old Tom for the swamp to keep
When I let him down he went fast asleep

I waited a while then headed for home
And I wouldn't lie as I write this poem;
To my surprise there appeared at my feet
Old Tom on a knoll still fast asleep.

He just yawned, guess he thought it a lark
As he sharpened his claws on some elm bark,
I picked him up and head straight south
He roused right then and licked his mouth.

He bit my thumb as much to say,
You had your chance and you lost your way.
I dropped him down with a cuss or two,
And he started right off in the eveningdew.

When we reached home it was almost dark
He had travelled straight with never a mark
I told my story as at table we sat
I had to admit I just followed the cat.

So I guess old Tom is here to stay
I've thought it out and, figured this way,
If he can't catch just what or when,
WE WILL HAVE TO KEEP JUST ONE MORE HEN.

AJM

Bill Smiley Writes



When Men Went Willingly To War

As the two great wars of this century move gradually out of memory and into the pages of history books, our annual Remembrance Day recurs with alarming rapidity, for the veteran.

There was nothing "great" about either of those wars, except for their size. Yet, the old sweats call their war the Great War, and the middle-aged sweats have to settle for the title World War II.

The name of the day has been changed from Armistice Day to Remembrance Day. A good change. But I'm glad they haven't changed the date. November 11th is an ideal time to remember. It's usually cold, wet and gloomy. Even the skies seem to weep at the folly of man.

It's difficult to conceive of hearing those hallowed cliches: "fallen comrades"; "In Flanders fields the poppies grow . . ."; At the going down of the sun, and in the morning, we shall remember them . . ."; "lest we forget . . .", on a hot day in July.

But I'm not being sardonic when I refer to hallowed cliches. They are cliches, but they are also hallowed, and they mean a great deal to the men – and many women – who gather once a year to remember that the cream of Canadian young men, in two generations, was skimmed off by a brutal fate on faraway fields.

It's hard to believe in these days of the burning of draft cards, of draft dodging, that in those two great wars, Canadians went not only willingly, but in most cases eagerly, to fight in a war 3,000 miles away, against an unknown enemy, for hazy reasons.

At least, with hindsight, the reasons were hazy. But at the time, they were crystal clear. The Kaiser was out to destroy the British Empire. Good enough. Hitler was out to stomp across the civilized world in jackboots. Clear. Let's stop the sods.

We didn't fight to subdue anyone, as the Russians, Germans, Japs, Italians have done. We weren't out to conquer new territories. We were out to prevent someone from subduing us, or conquering our territory.

In both wars, there was a minority who "joined up" for less than heroic reasons: to get away from a nagging wife; to avoid the law; to escape a boring job. But in the first great war, Canadians literally flocked to the colours, swamping recruiting offices.

In that war, they showed a dash and elan and fortitude, once in action, that made them respected throughout Europe, and especially among the enemy.

And in the second, despite the disillusion of the depression, despite the cynicism of the Thirties – perhaps the most anti-war generation of this century – they did it again. And once again they proved themselves, beyond a doubt, as doughty warriors on land, sea and in the air.

Personally, I didn't exactly flock to the colours. Both my brothers had jumped in early. That didn't bother me. I was a product of the cynical Thirties, a university student, and I laughed at them as they went through endless months of dull training, while the war in Europe was a complete stalemate.

But a time came. The Germans broke through. Civilization, as we knew it, was in danger of being tramped into the mud by the jackboots.

That was when thousands of us stopped sneering at the "phoney" war and took the oath.

Looking back, I shake my head wryly as I remember how desperate we were to get killed. It was a traumatic experience to be washed out of air-crew, where your chances of being killed were fairly good, and wind up washing dishes at manning pool, safe as a sausage.

We knew what we were doing, in some instinctual way. We wanted to come to grips. That's why I feel a certain pity for the conscripts of the so-called free world, in these days. They are *forced* to go to war against an unknown enemy, for something they don't believe in, amidst an atmosphere of corruption and downright lies.

To all veterans: don't remember the blood and mud and sweat and brutality and fear. Just remember all the good times and the good friends. You'll never have them again.

The Seventh Column

This is Remembrance Day. A day to remember those who fought, suffered and died for the freedom we now enjoy. A generation has grown to adulthood since our country was last at war. Understandably they may not grasp the solemnity of the observance. Those who participated will remember — with bowed heads and aching hearts. We hope recent visits to our country by leaders of communist countries will promote genuine good will and bring about the permanent world peace so many gave their lives to achieve in past conflicts. The nation's leaders, veterans and war widows will bow in silent prayer at the stroke of eleven today. Hopefully men and women in all walks of life will also find time to quietly remember.

The Sportsman's Dinner is only a week away and officials have released the list of special head table guests. With Sam Etcheverry as the guest speaker, and big name sports personalities from both the football and hockey world in attendance it shapes up to be one of those "must" occasions. Interesting also to note that youngsters will have an opportunity to meet the stars at the Community Centre prior to the dinner. Sounds like a masterful job of organizing and promoting and we plan to be there — hope you do too.

Wintry winds sweeping over Hamilton last Sunday afternoon extinguished the rekindled flame that had for the past three weeks warmed the hearts of Ottawa Rough Rider fans. A great coach once suggested "any team can trim any other team on a given occasion." This philosophy proved true, for indeed Hamilton was the better team during the semi-final contest, but we're still of the opinion "our" Rough Riders experienced a "bad game." Being a good sport we'll pay all lost bets and willingly lay another wager that Rick Cassetta will lead Ottawa to the Grey Cup in 1972.

Spent some time at North Dundas District High School last Friday night attending the Dundas County 4-H Awards Night. Watching and listening to the interesing program made us wonder why so many of to-day's writers use up so much space with caustic criticism of modern youth. Here on stage was a cross-section of the county's finest— clean-cut young men and women who had spent the summer months not in protest or wandering or loafing, but instead working conscientiously on productive projects. Projects that teach and prepare them for the future, whether or not they choose to remain in the realm of agriculture. The thought occurred that many of us are not aware of the tremendous influence Agricultural Representatives, their assistants, and 4-H leaders have on the development of youth. An influence, we might add, that strengthens our confidence in the future of the nation.

Members of Winchester Lions Club seem to be a rather humble group and continue their philanthropic work with little or no fanfare. The club's contribution to the Community Centre Fund was an indication of the valuable role played by the local unit, and we understand the ambitious crew has plans for a giant Winter Carnival already on the drawing board. Energetic little President Bill has buttonholed all his friends (oh, yes he does) to buy tickets on the club's latest draw. With $3,700.00 in prizes and only 1100 tickets being sold, it might be wise to buy now rather than stand in line on a cold February night hoping there may be a few left.

Seems a pretty teacher at a local public school was having trouble teaching grammar to a rather oversized pupil. Deciding to try a new approach she said "Now look, you make another mistake in grammar and I'm going to keep you after school and kiss you." She began to doubt the merit of the plan when the student answered, "Oh, no you ain't neither!"

Those of us who reside in Eastern Ontario need no reminder that the past week-end brought along the first taste of winter. For the benefit of readers in various parts of the world we feel justified in writing a brief "weather report." We don't like to blame the weather on the CBC but how does one explain the fact that Percy Saltzman's contract was terminated on Friday night and snow, frost and winter arrived the following day.

You may, by now, have received your Christmas Seals and we suggest mailing in the donation, however small, immediately. Don't file the letter away and forget about it in the pre-Christmas rush. Here's a reminder that may help you determine the amount: In the last 20 years, the death rate from chronic bronchitis and emphysema has increased faster than that for lung cancer or any other leading cause of death. Your contribution will help the tuberculosis and respiratory disease association in its fight against such potent killers.

Just another example of how errors in the newspaper profession can result in lost subscribers. It seems in a certain small town the mayor's wife died and the old icehouse burned down on the same day. The local newspaper printed a two-column portrait of the deceased lady on the front page with the following misplaced caption: "Old Eyesore Gone At Last."

Return Present Officers

Stress Improved Press Relationship At Federation Annual Meeting

Jim Purvis, head of the social science division at K.C.A.T. and for many years liason officer between the college and the press, stressed the importance of improved press relationship between the federation and the various news media.

Mr. Purvis was taking part in a panel discussion with John Carley, O.F.A. fieldman acting as moderator.

Graham Hooper, lecturer in the animal science division at the college, another panelist, expressed the view that farmers should place emphasis on growing better rather than growing bigger. Carl Moore, lecturer in the agronomy division suggested local farmers should market their corn through stockers finishing them rather than sending them out unfinished. Another panelist, John Curits, head of the agronomy division sympathized with corn farmers and suggested that to maintain a margin of profit farmers must cut the cost of inputs.

The meeting was held at the I.O.O.F. Hall, South Mountain, with president Ken Carkner in the chair.

Favourable reports were submitted by all officers and the same slate was re-elected for another term.

The executive remains as follows: President, Ken Carkner; Winchester; Vice President, Ray Guy, Mountain; Sec-Treasurer, Mrs. Hugh Blaine, Mountain; Director to O.F.A., Hugh Blaine, Mountain.

Two resolutions were tabled to be sent to the O.F.A. convention.

Taxation Will Feature OFA Convention Talks

Farmers from across Ontario will gather in Hamilton in two weeks time to consider the state of their industry. They'll discuss the problems facing farmers, and then develop recommendations for their solution.

The farmers will be attending the annual convention of the Ontario Federation of Agriculture to be held at the Sheraton Connaught Hotel in Hamilton on Monday, November 22 through Wednesday, November 24.

One of the big issues on their agenda will be taxation, property taxation in particular.

Last year members of the Federation withheld the education portion of their property taxes to protest what they considered to be an unfair method of financing education. They wanted the provincial government to pick up the whole tab for education, raising the funds on a fair ability-to-pay basis.

As a result of the protest, the Ontario government introduced a rebate to farmers. Farmers with 11 acres or more, or sales or more than $2,000. received a 25 per cent rebate on their property taxes. Last year farmers got about $15 million. This year about $16 million.

Now the Ontario government has proposed to scrap the whole rebate system. Instead it intends to introduce a tax credit scheme. Under this program a farmer would apply for tax credits on both property and sales taxes when he completes his income tax returns. The amount he received would depend on his income.

Some members feel this is merely a token gesture, and that it doesn't really answer the problems of education taxes on property.

It's possible that federation delegates to the convention may decide to oppose the government proposal.



A Salute to Ontario

As a tribute to Ontario, an Ontario scene will illustrate The Royal Trust Company's desk calendar for 1972. Acquired for the Company's Centennial Collection established in 1967, the painting is "November 1st, Glengarry, Ont.", by Douglas A. Fales, and it pictures his farm home near Alexandria. The calendar will be sent as a Christmas and New Year's greeting to some 285,000 clients and friends of Royal Trust throughout Canada, the U.S.A. and abroad.

Pleasant Valley

Misses Edna and Lou Hunter of South Mountain were recent dinner guests of Mr. and Mrs. Mervin Coons.

Mr. and Mrs. John McGowan of Brinston spent Tuesday evening, at Mr. and Mrs. David Gilmer's.

Mr. and Mrs. Hilliard Gilmer visited Mr. and Mrs. Samuel Cowan and family of Prescott this week.

Mr. and Mrs. Lee Kennedy were callers in Iroquois on Thursday.

Mr. and Mrs. David Gilmer called on Mr. and Mrs. Gilbert Peterson of Spencerville, Thursday afternoon and were supper visitors with Mr. and Mrs. Gordon Gilmer of Shanly.

Mr. and Mrs. Pat Thibert and family of Kemptville RR1, and Mr. and Mrs. Mervin Coons were Sunday visitors with Mr. and Mrs. Ken Hunter.

Mr. and Mrs. Roy Keays of Balderson were callers on Mr. and Mrs. David Gilmer, Sunday.

Some from here have gone deer hunting. The best of luck to them.

Miss Linda Mulligan returned home from the Winchester Memorial Hospital on Saturday.

Minister Says File Import Permits Now!

Agriculture Minister H. A. (Bud) Olson announced last week that, in order to ensure consideration, requests for permits for the 1972-73 European cattle importation should be filed with the Department not later than December 31, 1971.

Requests to import cattle in 1972-73 should be filed with the Veterinary Director General, Canada Department of Agriculture, Ottawa, from whom application forms can be obtained. Applicants should specify the breed, number of animals desired and country of origin of the cattle.

Following receipt of these application forms, prospective importers will be asked to support there request for a permit by submitting to the Department a statement outlining their proposed breeding program.

Cattle will undergo tests and quarantine on either of the two maximum quarantine stations, one at Grosse Ille, Quebec, and the other on the Island of St. Pierre.

Providing favorable health conditions continue, the 1972-73 importations call for one group to arrive at Grosse Ille in October, 1972, another group to arrive at St. Pierre in November, 1972 and a third group to arrive at the St. Pierre Station in May, 1973.

Announce Fowl Slaughter Program

Agriculture Minister H.A. (Bud) Olson today announced dedetails of a fowl slaughter program to stabilize egg supplies.

The program, to be carried out over an eight-week period beginning November 1, will offer financial inducement to egg producers to reduce the size of their laying flocks.

"The move is being undertaken to stabilize egg supplies and prevent a buildup in egg stocks as a result of the curtailment of exports to the United States," Mr. Olson said.

He noted that a problem in surplus egg supplies had been alleviated earlier this year when the federal Agricultural Products Board purchased egg stocks for powdering and distribution to the World Food Program.

Payments to producers under the fowl slaughter program will be made from the Agricultural Stabilization Board's working fund. These payments would supplement prices received by producers in disposing of some of their hens through poultry processing plants.

The program's target is an additional reduction of 320,000 hens in the size of the national laying flock.

Currently, the number of hens removed from laying flocks and marketed through processing plants amounts to 2,320,000 in an average eight-week period. This total has been set as the base for payments in the program.

Payments to producers would amount to a total of $160,000 if the slaughter volume is increased by the maximum of 320,000 birds from the base level of 2,320,000.

The amount producers receive per bird will depend on the total slaughter in the eight weeks. There will be a sliding scale of payment, with amounts increasing proportionately to the increase in slaughterings.

For example, if the eight-week total exceeds the base level by the maximum of 320,000 hens, the payment on the 2,640,000 birds will amount to 6.4 cents per bird. But if the total amounts to 200,000 more than the base figure, the payment on the 2,520,000 hens will amount to about four cents per bird.

There will be no payment if slaughterings amount to 2,320,000 or less.

Egg producers must dispose of their hens by marketing them through registered poultry processing plants, Mr. Olson said.

He urged processors to cooperate in meeting a requirement that producers, to be eligible for the assistance payment, must have received at least the same prices from processors during the program as they were getting prior to its start.

Producers should retain all receipts for fowl delivered to processors for slaughter from November 1 to December 24 to support their claims.

Full details of the program, including method of claiming, will be sent to the industry at a later date.

Farm Accident Claims Life Of Wesley Nienkirchen

Wesley Nienkirchen, a well known Pembroke area farmer was killed last week when his tractor overturned while plowing on the edge of a gully.

Alone at the time, it was only after darkness had set in that his wife, the former Evelyn Stevenson of Russell, Ontario, set out to search for him.

She discovered the accident approximately a half-mile from the house and immediately summoned help.

It is believed Mr. Nienkirchen received a blow on the head as the tractor overturned, and died instantly.

The victim was a son of the late Mr. and Mrs. Charles Nienkirchen of Pembroke and is survived by his wife, five brothers and four sisters: Samuel, Kitchener; Frank, Ottawa; William, Lorne and Gordon all of Pembroke; Ada (Mrs. George Stavenow); Louise, (Mrs. George Cochrane); Mary (Mrs. Ted Weckworth) and Laura of Ottawa.

Funeral service at First Missionary Church, Pembroke, was conducted by Rev. William Smith, assisted by a former pastor, Rev. Ted Losch. Interment was in Laurentian View cemetery.

South Mountain Couple Honoured

Donald and Brenda Barkley were honoured by their neighbours at the home of Mr. and Mrs. Keith Barkley, South Mountain, recently.

The evening was spent in contests and games and the couple were presented with gifts, on behalf of those present, by Lynn Boyd and Mrs. Eldred Richardson. The accompanying address was read by Brian (Bud) Raistrick.

Lunch was served by the committee in charge.

Forest Fire Damage 60 Percent Higher

Canada had almost the same number of forest fires this year as in 1970 but losses are estimated to be more than 60 per cent higher than last year, the Canadian Forestry Service reports.

In figures compiled to the end of September, there were 8,800 fires across Canada with losses over 3,922,000 acres. Last year there had been 8,833 fires with a loss of 2,398,000 acres.

The month of September added 863 fires for a loss of 133,000 acres. Last year September had 619 fires over 49,000 acres.

The average for September over the past ten years is 464 fires over 33,000 acres. For the season to the end of September the 10-year average is 7,331 fires over 2,428,000 acres.

The statistics are compiled monthly by the Forest Fire Research Institute at Ottawa.

Horse Club Elects Officers

Dundas 4-H Horse Club members held their montly meeting at the home of Mr. and Mrs. Dave Hollingshead last Friday.

New officers elected for the coming year were as follows: President: Eric Bjergso; Vice President, Jerry Jansen; Secretary, Debbie Leach; Press reporter, Jack Bjergso.

Following elections of officers, a film was shown of last summers activities and plans were discussed concerning participation in the Santa Claus parade.

Lunch was served by members, and Susan Percival thanked the host.

SOFT ICE CREAM
20oz. 70¢ Try Some Today!
Special - Cottage Cheese - 6¢ Off Per Lb.
* CHEESE * MILK * BREAD
* COOKIES * EGGS
WINCREST DAIRY
Your Dairy Number - 774-3630
BASIL DAWLEY & SONS ---WINCHESTER, ONTARIO

AGROMATIC
Silo Unloaders - Bunk Feeders
All Barn Equipment
Poured Cement Silos
Call KEITH FAWCETT
PH. 989-5532 INKERMAN

News From Seaway Valley Bookmobile

The SD & G United Counties bookmobile will visit the following locations during the week of November 15th, 1971.

Wednesday, November 17, Sunnybright, 10:00-10:15; Elma, 10:25-11:30; Dunbar, 11:35 - 12:00; Maple Ridge, 1:30-3:00; Monkland C., 3:30-4:00; Osnabruck, 4:30-4:45.

BROWN-LINDAL
CEDAR HOMES
Distributor For Ottawa, Carleton, Russell & Developer for Dundas
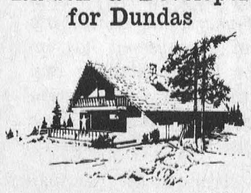
You are invited to visit our model located two miles west of Winchester on Highway 43.
PHONE 774-2731

COME IN
AND SEE THE 1972
Polaris
QUALITY SNOWMOBILES
AT
Deeks' Auto Electric
PH. 774-2634 WINCHESTER
This year, Polaris offers more for your money than ever before. All '72's have race-proven Star engine, hydraulic disc brakes, aluminum Torque-O-Matic drive . . . and much more.
Best of all, prices start at only
$649.


corn corn corn

Our Staff And Equipment At
WINCHESTER ELEVATORS
Are Prepared To Handle Your Corn
* SPEEDY SERVICE * SPEEDY RETURNS
D.L. Berry & Sons Ltd.
Phone 774-2209

MONEY WISE
HOME OWNERS
MODERNIZE
THEIR HOMES
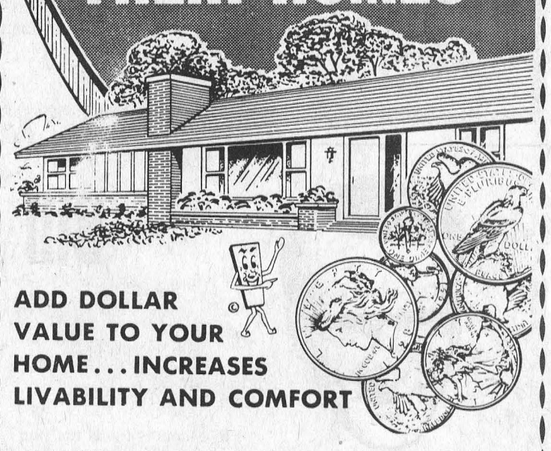
ADD DOLLAR VALUE TO YOUR HOME... INCREASES LIVABILITY AND COMFORT
When you have inside renovation jobs that can wait — do them in the winter months when labour and materials are available — and cheaper too. But do your planning TODAY.
Bring your ideas to us and we will assist in your planning without obligation. Have the benefit of our years of experience in building materials and construction.
- Come In Today -
— Always a BUY at a PAL yard —
H. S. Lannin Ltd.
RETAILERS
Lumber and Building Supplies — Building Contractors
Phone 774-2830 or 774-2831 WINCHESTER

LEGION SPONSORED

Announce Bingo Winners

The following were winners at last week's Williamsburg Legion Bingo:

Special Games - Mrs. James Mark, Mr. Ernie McIntosh, Gladys Richmire, Mrs. L. Young, Morrisburg and Mrs. Geo. Richmire-Williamsburg.

Regular Games - Beverly Lewis, Ernie McIntosh, Mrs. M. Fowler, Gladys Richmire, Mrs. J. Murray, Mrs. C. Young, Morrisburg; Mildred McNeely, Ken McNalty, Mrs. Wayne Barkley, Mrs. Ken McNalty - Williamsburg; Jean Gallinger - Elma; Mary McCloskey - Chesterville; Shirley Heagle - Gallingertown. Grace O'Gorman - Winchester; Mrs. E. Tinkler - Inkerman.

Jack Pot - Ken Sypes - Dundela.

Share the Wealth - Charlotte Barkley, Joyce Strader, Williamsburg.

Winner Take All- $102.50 - John Crites - Morrisburg.

Winchester Springs

Mr. and Mrs. Wray McPherson spent Sunday in Montreal with Mr. and Mrs. Bob McPherson and family.

Callers on Mrs. Thos Cunningham were Mr. and Mrs. Jay Bailey of Brinston, Mrs. Lyle Hess and Mrs. Graham Garlough of Williamsburg and Mr. and Mrs. Fred Cunningham of Morrisburg.

Mr. and Mrs. David Holmes of Hull, Quebec, and Mr. and Mrs. Ron Pratt of Toronto, had dinner on Saturday with Mr. and Mrs. Harry Holmes.

Mr. and Mrs. David Mockett and baby Davy of Ottawa, spent Sunday with the latter's parents Mr. and Mrs. Cecil Pollock.

Colquhoun

Mr. and Mrs. Douglas Gibson of Victoria, B.C. were callers at the home of Mrs. George Daye recently.

Mr. and Mrs. Mervyn Wells, Ottawa spent the weekend with Mr. and Mrs. Graham Wells.

Mrs. Gladys Swerdfeger spent the weekend with Mr. and Mrs. Lloyd Gallinger.

Mrs. Ethel Droppo of Finch, Mr. and Mrs. E. Bellemore and family, Ingleside, were guests of Mr. and Mrs. K. Hummel.

Sympathy is extended to Mrs. Omer Warren and family on the death of her husband on Tuesday. Funeral was held at Morrisburg Funeral Home on Thursday.

Mrs. Charlie McNairn, Mrs. Hart, and Mrs. Wells are patients in the Winchester District Memorial Hospital.

Congratulations to Mr. and Mrs. Mark Hart on the birth of a baby boy.

Smith's Studio
• PORTRAITS
• GROUPS
• PASSPORTS
Specializing in Photography of Children
B & W and Color
62 Kyle Drive - Ph. 543-2873
Morrisburg

Williamsburg District News...

Mrs. Wellwood Adam Addresses Williamsburg Thankoffering

Mrs. Wellwood Adam was the guest speaker at the Thankoffering Service of the Williamsburg United Church Women held on Tuesday evening November 2nd, in the church hall, at 8 p.m. with Elma, Colquhoun, Morrisburg and The Lutheran Women's groups in attendance.

Mrs. L. Barkley, president, welcomed the guests and presided over a short business period.

A very meaningful worship was conducted by Mrs. Lyle Hess and Mrs. Doris Hill. Hymn 577 "Come Ye Thankful People Come" was sung, followed by the reading of Psalm 100 in unison and prayer. All enjoyed a solo by Mrs. Lyle Van Allen. Mrs. Hill gave a Thanksgiving Meditation after which the offering was taken and dedicated. Hymn 568 closed this part of the service.

Mrs. Doris Hill introduced the guest speaker - Mrs. Wellwood Adam who, with her husband Rev. Wellwood Adam recently retired in Morrisburg. Mrs. Adam gave a very inspiring and challenging message basing her remarks on Rev. 21:16 which describes John's vision of the New Jerusalem while he was on the island of Patmas where he saw the length, breadth and depth of the new city as equal.

She said any complete life of a human being should have length, breadth and height in order to make a thanksgiving. The length is our own responsiblity in life -to find where your contribution lies and then do it the best you can as long as you live.

The breadth is the outward thrust to help others and the height is reaching upward beyond ourselves to God.

"Only then can we aspire to the abundant life and only then can we make our thankoffering", she said.

A delicious lunch was served by hostesses Mrs. M. Locke and Mrs. D. Clemons and an enjoyable social hour concluded the evening's programme.

Final Tribute Paid S. Abuer Ouderkirk

S. Abuer Ouderkirk, formerly of this district, died at Greater Niagara General Hospital, on November 3rd, in his 86th year.

Born at Berwick he was a son of the late Mr. and Mrs. George Ouderkirk. At Berwick in 1908, he married the former Etta Inman who survives.

Also surviving are three sons and three daughters: Wilburn, Cecil, Orvest, Mrs. A.C. Vout, (Thelma), Mrs. Iona Conroy, and Mrs. G.R. Monck (Veryle). One brother and two sisters also survive: Allan, Mrs. Kate Ford and Mrs. Carmel Smirle.

A member of the United Church funeral service at Vice and Craig Ltd. Funeral Home was conducted by Rev. L.M. Ferguson at 11:00 a.m., November 8th.

Pall bearers were Claude Meldrum, M. Smirle, Mason Ouderkirk, Walter Smirle, Clarence Ouderkirk and Donald Smirle.

Interment was at Maple Ridge Cemtery.

Williamsburg Social & Personal

Mr. and Mrs. Ross Wingard have returned home after spending a couple of weeks in Toronto with Mr. and Mrs. Jon Kent and Gregory.

Mr. and Mrs. Emerson Barkley and daughters, Kathy, Debra and Valerie, also two little grandsons Joel and Jamie all of Scarborough Ontario, were weekend guests of Mr. and Mrs. Bismark Barkley.

Mrs. Florence Trickey is a patient in the Winchester District Memorial Hospital. All hope for a speedy recovery.

Mr. and Mrs. Bert Weegar called on Mr. and Mrs. Bismark Barkley on Friday.

Mr. Gary Eligh of Newington, called on Mr. and Mrs. Garnet Weegar on Saturday evening.

Mrs. George M. Smith of Watertown is spending some time with her sister Mrs. John Erratt.

Mrs. James Fulton of Hulbert, spent Monday with her mother, Mrs. John Erratt.

Mr. and Mrs. Graham Wells spent Saturday in Watertown N.Y. with their aunt Mrs. George Smith and on the way home stopped at Odgensburg and visited their aunt and uncle Mrs. Edwin Earle.

Mr. and Mrs. Elbourn McIntosh is spending a few days in Port Credit with her daughter, Mr. and Mrs. Morris Middleton and family.

Strader's Hill

Miss Barbara Hummell of Ottawa spent the weekend with her parents Mr. and Mrs. Lee Hummell while Miss Bonnie Hummell of Brockville visited her parents and sister on Sunday.

Miss Betty Hough of Morrisburg spent the weekend with Miss Janet Casselman.

Mr. and Mrs. Donald Garrett of Kingston spent Friday evening with Mr. and Mrs. Cecil Hanson.

Mr. Bev Young of Elma visited Mr. Lee Hummell on Sunday.

Mr. and Mrs. Lawrence Johnston and girls spent Friday evening, with Mrs. Aggie Casselman and Mahlon.

Mrs. James Cowan and Orval of Pleasant Valley, spent Wednesday evening with Mr. and Mrs. Johnny Beckstead and family.

Misses Donna Hanson of Williamsburg and Kimberly Shaver of Dunbar spent Saturday with their grandparents Mr. and Mrs. Cecil Hanson.

Miss Nina Casselman of Williamsburg, spent Sunday with Mrs. Aggie Casselman and Mahlon.

Mr. Roy Hodgson of Chesterville spent Thursday with Mr. and Mrs. Stan Hodgson.

Visitors this week with Mrs. Alton Riddell were: Mr. and Mrs. George Summers of Winchester Springs; Mr. and Mrs. Ralph Coughler of Prescott; Rev. Bruce of Morrisburg; Miss Joan B. Adams, Miss Hilda Kearns, Mr. and Mrs. Carson Kearns of Ottawa, Mrs. Cecil Hanson, Mrs. Victor Riddell of Dundela and Mr. Charlie Hodgson, Lyall and Blair of Toyes Hill.

Mr. Carmen Beckstead and Miss Eva Watson of Brockville had dinner Sunday with Mr. and Mrs. Johnny Beckstead and family, while Mr. and Mrs. Carl Beckstead also of Brockville and Mr. Arnold Beckstead and Miss Alice Davidson of Prescott had supper Sunday at the Beckstead home.

Mr. and Mrs. Fred Cunningham of Morrisburg, spent Sunday afternoon with Mrs. Esly Pitt and Mr. and Mrs. Elgin McIntosh.

OSNABRUCK W.I.

Life Membership, Badge Presented Mrs. A. Ferguson

The monthly meeting of the Osnabruck Centre Women's Institute was held at the home of Mrs. Annie Ferguson on Thursday afternoon.

The president, Mrs. Lelia Grandaw, was in charge and opened the meeting with "Ode", Mary Stewart Collect and Lord's Prayer in unison.

The roll call "Advantages Or Disadvantages A New Industry Brought To Our Area", was answered by 22 members and 4 visitors.

A remembrance verse was read by Mrs. Grandaw, and the smile for the month was given by Miss Bessie Shaver.

A paper on a Canadian Industry, prepared by Mrs. Max Arthurs was read by Mrs. Flintoff.

A pleasant surprise for the afternoon was a life member certificate and badge for Mrs. Annie Ferguson. The district President, Mrs. Clearly, made the presentation and Mrs. Grandaw pinned the badge.

Mrs. Cleary spoke about the W.I. Anniversary in February and closed her talk with the poem "In Flanders Fields".

A donation was approved for the St. Lawrence TB and Health Association and several cards of thanks were read from members and friends who had been on the sick list.

Mrs. Fred Cryderman conducted a contest won by Mrs. A. Beckstead and Mrs. Fred Gallinger held the lucky cup.

Lunch was served and Miss Eva Baker expressed appreciation. The December meeting will be held in the hall.

Dundela United Marks Anniversary November 14

Dundela United Church memwill hold their anniversary service on Sunday evening November 14 when the special speaker will be Rev. Brian Gee of Iroquois. Special music will be supplied by Lake Shore Drive United Church of Morrisburg.

A social hour will be held in the church dining hall after service. Service will begin at 7:30 sharp.

Nation Valley

Sunday visitors with Mr. and Mrs. Edwin Munro and Lois were Mr. and Mrs. Carson McDonald and Mr. and Mrs. Larry O'Rielly of Ottawa.

Mr. and Mrs. Lloyd Merkley, Eileen and Doug were dinner guests on Sunday with Mr. and Mrs. William Coulthart, Ottawa.

Miss Patty Nottell, Ottawa, spent the weekend with her father Mr. Harold Nottell.

Mr. and Mrs. Calvin Drppo and family of Ottawa were supper guests Sunday night with Mr. and Mrs. Dwight Droppo and family.

Col. W.E. and Mrs. Meldrum, Ottawa, called on Mr. and Mrs. Edwin Munro on Monday.

Mr. and Mrs. Dwayne Servage and family, Elma, were supper guests on Sunday with Mr. and Mrs. Kenneth Merkley.

Mr. and Mrs. Edwin Forward Allen, Andrew and Miss Heather Rainey, Finch, attended the family party at the home of Mr. and Mrs. Nelson Scharf, Hulbert, Guest of honor was Mrs. Louise Forward, Cornwall. Guests attended from Ottawa, Chesterville and Mississauga.

METCALFE FUELS CO. LTD.
HEATING OIL
24-Hour Emergency Oil Burner Service
Petroleum Products and
Furnace Installation
General Sheet Metal Work
After Hours Telephone
GLEN IRVEN — 821-2131
WAYNE IRVEN — 821-1826
CUSTOM HEATING - OUR SPECIALTY
PHONE 821-2555

CANADIAN TIRE

SPECIAL! PRO-STYLE Boy's and Men's HOCKEY SKATES
Featured in our 'Early Bird' Gift Guide
BOY'S SIZES: 1 to 5 Regular $16.95
MEN'S SIZES: 6 to 12 Regular $17.95
9.99
. . . Gleaming nickel-plating on plastic tipped tubes!
Solid, safe construction in solid black kip-leather by Mastercraft. Pearl suede leather lining for added comfort and protection. Thick felt-padded tongue for lace-up comfort and blade-down protection. Heavy, one-piece rubber sole for sure footedness. Tempered steel blade under a fine nickel plated tube for both beauty and rust protection.

9.95 Boys' Gloves
13 inches of protection. Top-grade cowhide; vinyl cuff and binding; thick padded back rolls; flexible thumb.

Boys' Sweaters- 4.88
Lace-up style; nylon-knit in assorted colors; double shoulders. S/M/L.

Boys' Hockey Pants- 6.95
Even sizes 24-34; black with white stripe; blue with white stripe.

Boys' 32" Stockings- 2.79
Nylon-knit; footless style; double knee; 2 color combinations.

Boys' White Helmet
Molded hi-density polyethylene in a fully adjustable junior size helmet. Safety lined with styrofoam padding. 3.59
SNAP-ON MOUTH GUARD white poly ... 1.98

Boys' Shoulder Pads
The super-soft style of construction that's preferred by many professionals. Quilted, drill covered padding over poly foam cushioning. Molded hi-impact shoulder caps. 6.98

Boys' Shin Guards
16½" long with thick felt knee pad and leg wings; molded poly knee cap and shin section; poly padded knee roll encased in flexible 'expanded' vinyl. Built to last! 3.49

HOCKEY STICKS ASSORTED LIES IN LEFT OR RIGHT
(A) MASTERCRAFT '100' for boys — 35-40" lengths; tough hardwood blade and handle .69
MASTERCRAFT '300' Junior size — 48-51"; Ash handle; fully laminated blade .99
(B) MASTERCRAFT 53" 'CURVED-BLADE' for men — 21 laminations of hardwood; fiberglass impregnated 2.79
MASTERCRAFT 'CURVED-BLADE' for men — 53" length; laminated 2 piece construction 2.39
(C) MASTERCRAFT 'SENIOR' for men — 53" length; glass-wrapped blade; 2-piece welded 1.59

Game-Winning Hockey Gear... that's our bag!
(1) HOCKEY BANDS — The 'stretchie' rubber ones that help hold him together! Package of 4 .27
(2) ANKLE GUARDS — Fibre ankle caps; thick foam padding. YOUTH'S SIZE, PAIR 3.29
(3) HOCKEY TAPE — For taping the stick or patching-up the old gear. 15 ft. Black or white .25
(4) PLASTIC WHISTLE — Tapered construction with chromed finger grip. Complete with lanyard ring. .75
(5) SKATE SHARPENER — 'Gordie Howe' model. Hollow ground carbide cutters sharpen 'em the easy way! 1.29
(6) HOCKEY BAG — It's our big one! About 14x30" long. Tough 8 oz. blue duck; round handles. 6.79
(7) FELT INSOLES — Extra comfort for the skates or outdoor boots. Boys' sizes 11 to 6. PAIR .35
(8) DELUXE ELBOW PADS — 7 inches of comfortable protection. Rubber protective cap; fabric cover. 2.59
(9) ATHLETIC SUPPORT — Elastic webbing for comfort and protection. Cup pocket. In S/M or large. 1.59
(10) 'FORTALITE' CUP — Lightweight slip-in protector for Athletic Support (item #9 above). 1.19

CANADIAN TIRE ASSOCIATE STORE
PHONE 535-2845
EXTRA! Cash and Carry BONUS COUPONS
Apply for a Canadian Tire CREDIT CARD
W. P. HENOPHY LIMITED - - WILLIAMSBURG

7.19%....
. . . and always cash on demand
Canada Savings Bonds
1970 / 1971
This Bond should be purchased with cash or on monthly savings plan, and many PREVIOUS Canada Savings Bonds should be exchanged for this one. Ask for details from our local Authorized Agent.
MRS. MARY E. KEYES
WINCHESTER SPRINGS
TELEPHONE 774-5855
JOHN GRAHAM & COMPANY LIMITED
100 SPARKS ST. OTTAWA TEL. 237-0590

Impaired Driving

Transport Ministry Awards Contract To Study Safety Program Effectiveness

Transport Minister Don Jamieson last week announced the awarding of a contract amounting to $45,000 to Foundation of Canada Engineering Corporation Limited to conduct a roadside research project in New Brunswick to determine the effectiveness of safety programs aimed at impaired driving.

The Fredericton branch of the consulting firm will work in cooperation with the Province of New Brunswick and the Royal Canadian Mounted Police during the next few weeks. Members of their research team will operate at locations along highways where police are stopping traffic for routine check-up. Drivers will be invited to participate in the survey on a purely voluntary and completely anonymous basis.

The researchers will provide those agreeing to participate with a list of around 40 questions concerning such things as whether they are wearing seat belts, when and where they began their trip, their destination, what type and quantity of alcoholic beverages they have consumed prior to and during their journey, and other related matters. They will be asked to take a breathalizer test.

The police will have no involvement in the tests and the research team members will not assume any form of police duty.

The Ministry will use the findings of the survey in assessing the most effective means of reaching the motoring public with its safety programs aimed at increasing driver awareness of the dangers of combining driving with drinking of alcoholic beverages.

Straders Hill

Mr. and Mrs. Allan Beckstead and children of Mountain spent Wednesday evening, with Mr. and Mrs. Lloyd Beckstead and Larry.

Mrs. Lee Hummell and Bonnie visited Mr. and Mrs. Cal Dillabough and family Sunday afternoon.

Mr. and Mrs. Ricky Shaver of Dunbar, had supper Sunday with Mr. and Mrs. Cecil Hanson.

Mr. and Mrs. Case DeVries of Belleville, spent the weekend with Mr. and Mrs. Hank DeVries.



C. A. HOLMES
Plumbing & Heating
Phone 774-2100
WINCHESTER

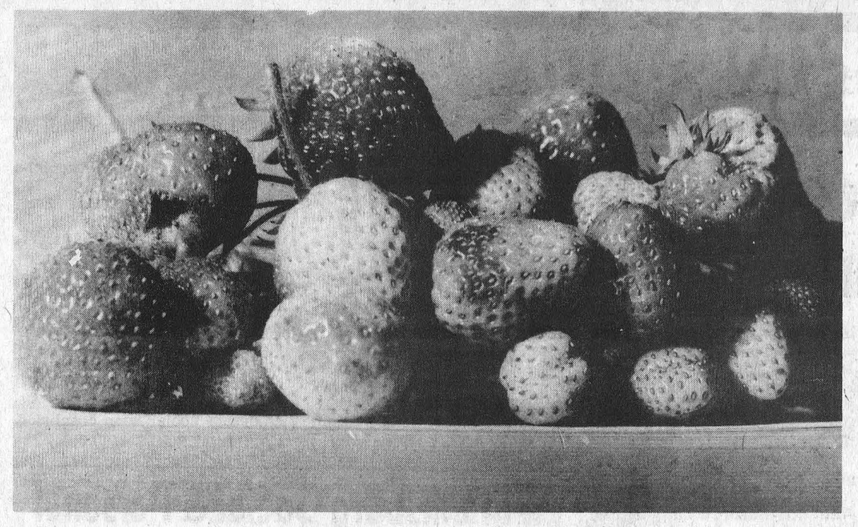

What A Difference A Week Makes

To-day icy winds sweep down the village streets but only a week ago Mrs. Lyle Sullivan of South Mountain was picking berries.

Mrs. Sullivan was so amazed to find such a bountiful crop on November 2nd that she drove over to the Press office with a treat for the staff.

"They ripen slow this time of year", she remarked as she anticipated a bountiful harvest in another week's time.

November 9th - one week later- temperature, 15, with wind factor lowering the figure to 5.

What a difference a week makes!

-Press Staff Photo

Ecumenical Touch Added To Presbyterial Gathering

An ecumenical touch was added when Hawkesbury Church was host to delegates from Seaway Valley Presbytery of the United Church on October 28.

Besides the usual delegates and clergy from United Churches in the district, Rev. David Fearon greeted Msgr. Gerard Charette of the Roman Catholic Church, Rev. David Whitehead of St. Paul's Presbyterian Church and Gerald Puddifoot, warden of Holy Trinity Anglican congregation.

The Presbytery welcomed student ministers who have taken up pastoral charges in recent weeks: Clifford Allen at Shanly; Lloyd Davies at Apple Hill and Frederick Wirth at Bishop's-Oxford.

A feature of the meeting which attracted a great deal of attention was the promotion of a Festival of Resources in Iroquois United Church November 21. Rev. William Baugh of Alexandria carried a sandwich board and members of the committee outlined their program with songs, skits and audio-visual means. It will feature the material available to the church for teaching purposes in the modern idiom of sight, sound and electronic media.

The presbytery will be visited shortly by Dr. Ernest E. Lang, secretary of the general council and by Jackson Mwape, a missionary from Zambia.

Among the visitors for the occasion were Mrs. B.K. Wasson, president of the Montreal- Ottawa Conference of the United Church, and field secretaries of the conference departments.

Seaway Valley Presbytery of the United Church, which includes congregations from Hawkesbury to Prescott, has arranged for two special visitors to attend a meeting of those interested in modern methods of communicating to be held at Iroquois United Church on November 21. It is called the Festival of Resources.

Dr. Anson Moorhouse, who has developed a country-side program of audio visual presentations on behalf of the United Church, is expected to show his award-winning film, "That All May Be One" during the evening program, using professional theatre equipment to do so.

Dr. Moorhouse, who is based at Toronto, is director of instructional communication for the United Church, and in connection with his work has produced films and film strips in many parts of the world. Besides producing material for use in audio-visual presentations he is engaged in training people in the most effective methods of making use of this medium.

Helen Currie, audio-visual consultant for the United Church, has a special interest in books, sound recordings, film strips and photographs which are used in furthering the work of the United Church, and the program on November 21 will include demonstrations and discussions on what is available and how to get it and make use of it.

The program with Rev. Douglas MacKay of Williamstown as chairman, will start at 3 p.m. include supper and continue through the evening.

Shortt's REFRIGERATION & DAIRY EQUIPMENT
PH. 821-2354 Vernon, Ont

New BUTLER Big Capacity
Silage Distributor-Unloader

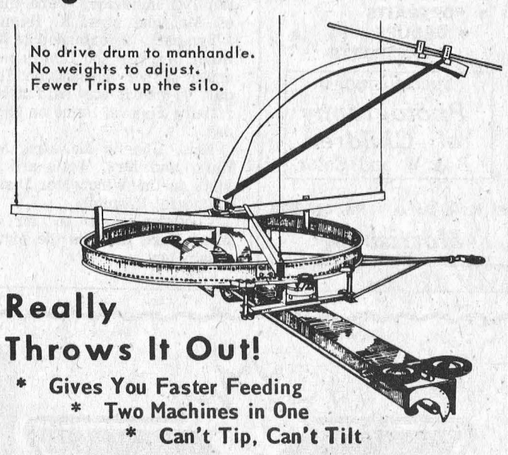

Really Throws It Out!
* Gives You Faster Feeding
* Two Machines in One
* Can't Tip, Can't Tilt

YOU CAN COUNT ON US
Reliable Products - Installation - Service

Shortt's REFRIGERATION & DAIRY EQUIPMENT
PH. 821-2354 Vernon, Ont

Seaway District Walkathon Pledges Exceed $3400 Mark

The students and student's council of Seaway District High School would like publicly to thank everyone who helped make our walk-a-thon a great success.

Special thanks to: Mr. Fairburn for providing ambulance supervision during the entire day.

The Ontario Provincial Police for patrolling the route during the walk-a-thon.

The people who provided facilities for checkpoints - Baker's Texaco; Bilmac Auto Court, and Mr. Ross Whyte.

The people who provided water and apples en route.

The students and classes who provided lunch, Miss Cameron's and Mrs. Martin's classes and the Girls Athletic Society.

The students and staff who helped organize the event and offered their services during the day.

Special thanks to the students who participated and also their sponsors.

Without the help and co-operation of all, our success could not have been realized.

Safety Week Posters

Posters are still on display at Seeley's Hardware and will be transferred to Morrisburg shopping plaza next week.

The winners were: 1st - Elaine Huggard and Linda Hummel-$15.00; 2nd - Susan Black-$10.00; 3rd - Elaine Huggard and Linda Hummel - $5.00.

A poetry contest was conducted in grades 11, 12 and 13. The winners were: 1st - Judy Sheldrick - $10.00; 2nd - David Hill - $5.00.

A safety assembly was held last Friday, consisting of a presentation of films, a skit on motorcycle safety by the grade 12 Refrigeration boys, and the awarding of prizes offered by the Students Council.

Teachers responsible for the program were: Charles Allen; Lionel Chartrand; Maurice Labelle; Ross Whyte; and Nick Gruich.

Archery Tournament

Those interested in the archery tournament will learn that it was a very successful day for Seaway. Altogether there were 27 archers from T.I.S.S., Sharbot Lake, and Seaway.

At ten yards the results were: first, Nancy Berry (Seaway); second, Maureen McCullough (Seaway) and Ann Farquhar (T.I.S.S.)

At fifteen yards: first Ann Farquhar (T.I.S.S.); second, Maureen McCullough (Seaway); third Mary McInnis (Seaway).

The final results were: first, Ann Farquhar (T.I.S.S.); second, Nancy Berry (Seaway); third, Maureen McCullough (Seaway).

Remembrance Day Program

Friday morning, Iroquois Public School joined with Seaway pupils in the auditorium to commemorate the fallen in two World Wars and start the Poppy drive in the schools.

Four members of the Iroquois Legion, Messrs. Claxton, Roberts, Falshaw and Campbell were called upon in turn by the chairman of the meeting, Ed. Turpin. Mr. Claxton spoke about the origin of the Canadian Legion and the Poppy; Mr. Roberts presented the public speaking awards to the winners of the Legion Contest - David Styles and Janice Thompson while Mr. Falshaw and Mr. Campbell discussed their Pension system and answered many questions by interested students.

Seaway students left the auditorium with an awareness of Remembrance Day, and a conscious gratitude of what has been, and is being done by the Canadian Legion.

-Anne MacDonald

E.O.S.S.A. Soccer Champions

On Thursday, November 4, Seaway clashed with Osnabruck in the championship game of the EOSSA "AA" soccer finals. Seaway had clinched their division with five wins and a tie, and only three goals scored against them. Osnabruck suffered only a loss and a tie in six games in their division.

Taking advantage of the wind, Seaway jumped into a 2-0 lead on picture play goals by Ron Delegarde and Steve McCann. Very seldom was Osnabruck able to penetrate the solid Seaway defence. With the wind at their backs Osnabruck could manage only one goal in the second half, this coming off a direct kick. Seaway controlled the majority of the play in the game.

The season wound up with a victory celebration at coach, Mr. Shane's that night, and a brief excursion to Finch the next day to collect the trophy which was later presented to Mr. Turpin.

Members of the team were: Allan Thorpe; David MacDonald; Mike Felker; Louis Rooney; Gary Dickenson; Bob McClintock; Ron Delegarde (captain); Alan Hare; Kevin Baldwin; Steven McCann; Charles Garlough; James Duncan; Charles Dicks; Wayne McKee; Andy Schneckenburger; Brian Robinson; Terry Graham; Rick Darling; George Bolton; Daniel Tucker; and Max Barr.

Metcalfe Service Centre LTD.

is on the move!



Waiting To Be Delivered To You!

DEALERS FOR:
Leyland Tractors
MODELS 344 and 384



WE PAY TOP PRICES FOR USED TRACTORS

FARMERS! Now is the time to buy a Leyland Tractor
Interest Free Until Next Spring
Come In For A Demonstration Today

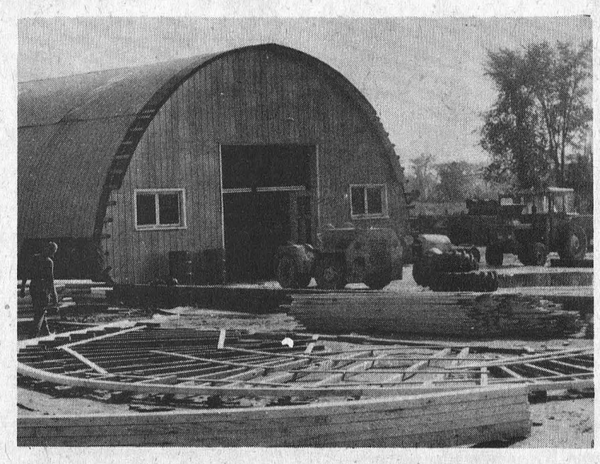

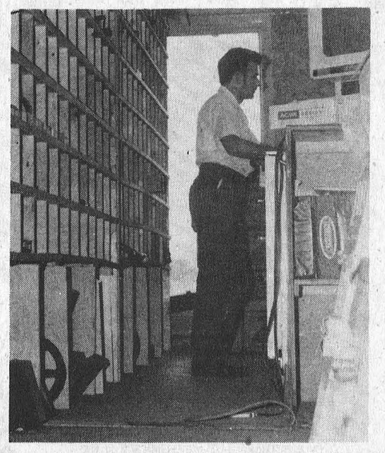

Drop in and inspect our expanded main building and parts department

SERVICE IS OUR MIDDLE NAME
METCALFE SERVICE CENTRE LTD.
PHONE 821-2893
METCALFE, ONTARIO
FARM EQUIPMENT DEALERS

PHONE 821-2893

HIGHWAY 31 AT METCALFE CORNER

REMEMBER SERVICE IS OUR MIDDLE NAME!