WINCHESTER PRESS

VOL. 82 NO. 24 — WINCHESTER, ONTARIO, THURSDAY, OCTOBER 16th, 1969 — PRICE 10 CENTS

TEACHERS, STUDENTS, PARENTS

200 Share In Discussion Of Hall-Dennis Report

It was billed as a conference to discuss the "controversial Hall-Dennis Report", but in the opinion of many who attended the day long session at North Dundas District High School, it may well turn out to be one of the best days education has ever enjoyed in this area.

Informality graced the day as teachers, students, board members and invited parents let down their hair and spoke openly of what direction education was taking, and even more important what direction they would like to see it take.

NDDHS teacher Carl Ward convened the session and favourably filled the chairman's chair before the group of about 200 was broken down into seven discussion groups. Following a noon meal of roast turkey with all the trimmings served in the school's spacious cafeteria the entire audience participated in a plenary discussion with a panel of local teachers, students and one parent leading the way. The views were candid and the shots were fired from the hip.

Kristi Vilmansen, Grade 13 student, thought that freedom and responsibility were important and that the students should help decide their own course. Anne MacDonald of Mountain District said the students did not want to be treated like pushovers and that their opinions should be heard with dignity. Fewer structural periods and more time left to individual choice was Julie Fawcett's opinion. Doug Stel, another NDDHS student was concerned about "where to start" with the recommendations of the Hall-Dennis report and suggested that teachers and students combine their efforts.

Inkerman Public School principal Grant Edwards said better communications between elementary and secondary school teachers were needed immediately. He also suggested more use of all facilities available. Grade 12 student Debbie Gray said the student should be allowed to pursue his own goal, "to do his own thing" more than the present timetable allows. She was also aware of a certain amount of apathy which exists in the school under the existing policies.

Mrs. Irene Byers, former public school board member, referred to the Hall-Dennis report as a "very political" book. She said that discipline was needed if more freedom was to become available at the senior grades. She also believed that parent-teacher meetings in their present format were next to useless.

Following the open seminar the group discussion periods continued with "Ideas for Innovations" the chief topic followed by the framing of recommendations to be submitted to the Ontario Teachers' Federation and the SD and G Board of Education. Conversations over a coffee indicated that the Hall-Dennis Report, although leaving much to be desired, was a step in the right direction. Most of those in attendance were concerned with the contradictory nature of the report and more than a few suggested that the lack of challenge and the importance of self discipline were important features the report did not cover adequately.

During the morning session a CBC telecast of the Hall-Dennis report was viewed. Recommendations resulting from the Wednesday discussions are listed elsewhere in this issue.

$1,000,000 Extension At O.T.H.S. Approved

Following Tuesday night's meeting of Carleton Board of Education, when board members met with a delegation of ratepayers from Osgoode Township, it was learned the board looked favourably on the proposed addition to Osgoode Township High School.

In conversation with S.J. Berry, Director of Education for the Carleton Board the Winchester Press learned that approval was given for preparation of sketch plans by the architect, and also approval of application for debentures.

Cost of the proposed addition said Mr. Berry, would be between $900,000 and $1,000,000.

The delegation of ratepayers, headed by Lorne Harrison, a former member of Osgoode Township High School Board, was granted ample time to make its presentation, and in his directive to the board, Mr. Harrison explained transportation problems facing the rural area and stressed the necessity of improving facilities at the township high school to give rural students the same opportunities as their city counterparts. The spokesman also expressed fear that unless the Osgoode Township school system continued to grow it might become only a 'training ground' for new teachers. "A school system cannot stand still", said Mr. Harrison, "it must either progress or regress".

Plans drawn by the architect must be approved by Ontario Department of Education, and such approval combined with OMB endorsement will complete the first stage. Actual construction comes next.

Osgoode ratepayers were impressed by the friendly reception they received from the Carleton Board, and the elected representatives were equally pleased at the interest shown in education by rural taxpayers.

Included in the Osgoode Township delegation were many former school board members, along with Reeve W.A. Taylor, and Rev. Father Frappier.

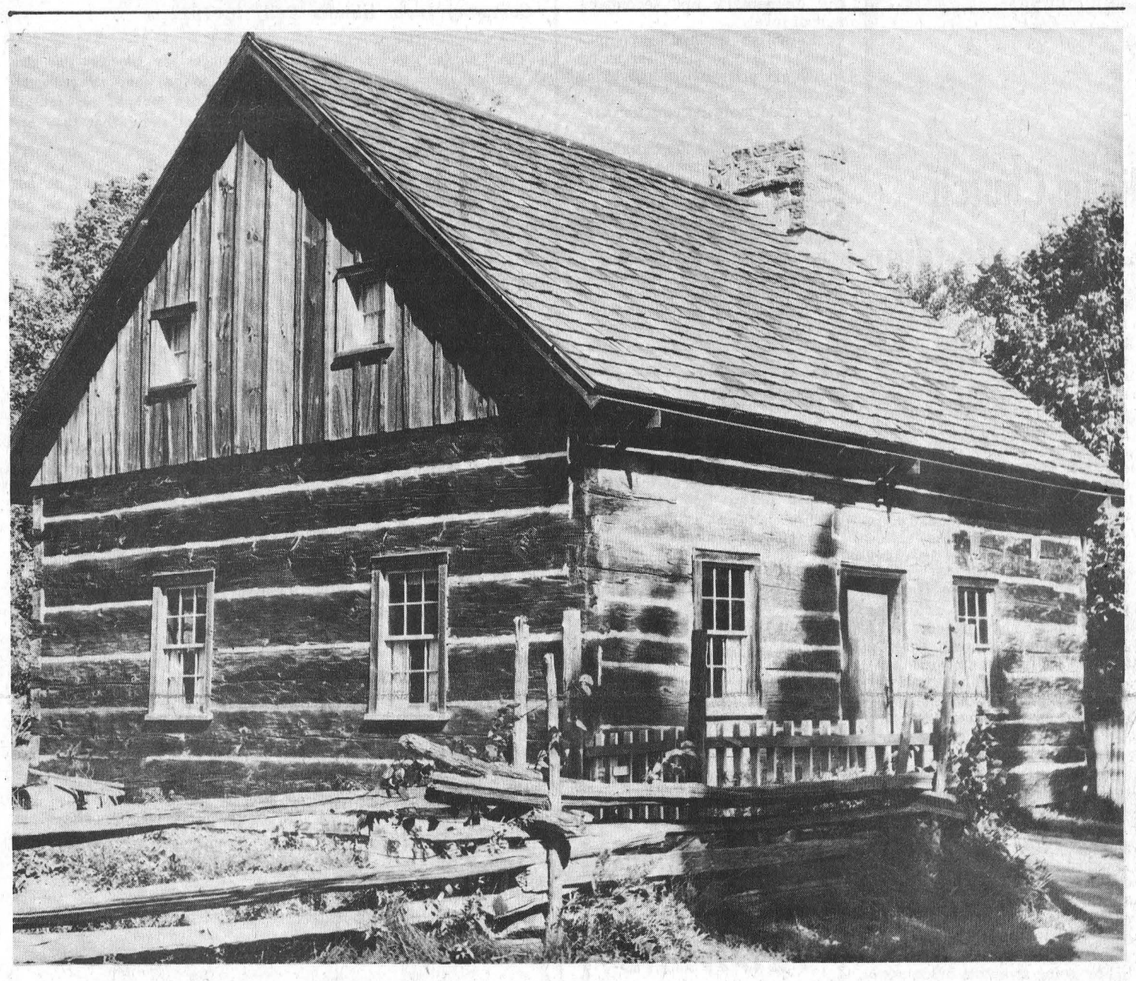

Closed For The Season

If you could have visited Sandringham, 4 miles east of Tayside in the year 1860 you could have watched the construction of this durable building by the McDiarmid family. Little did those early settlers know, as they fashioned their home in the wilderness some thirty miles north of Cornwall, that some day their 'home' would be a showpiece at one of the major tourist attractions on the North American continent. -- "UPPER CANADA VILLAGE".

The house represents the second settlement in the back townships of the eastern district, when groups of settlers immigrated directly to Canada from Great Britain. The United Empire Loyalists already occupied the river front, leaving the back townships for the later immigrants. The McDiarmids came from Perthshire in Scotland.

The 'Village' is now closed for the season, but next spring the gates will once again be thrown open to welcome the countless thousands from all parts of the world, who will see and marvel at the courage and ingenuity of Canada's early pioneers.

Press Staff Photo.

Golf Course Remains Open

Latest word from St. Lawrence Parks Commission is that, although yesterday (October 15th) was closing day at the parks, the golf course will remain open for another week. This means local enthusiasts, not too happy with scoring averages, may have time to play around at least once more and possibly store the equipment away with a feeling of conquest. Upper Canada course is a place of beauty throughout the entire season, but October sunshine, tinted trees, and blue St. Lawrence create a scene of unmatched beauty in late fall.

THE NEWS in Brief

Letter Protests Low Water Level

The Honourable Fern Guindon, M.P.P, Chairman of St. Lawrence Parks Commission, recently sent a strongly worded letter to the International Joint Commission expressing the Parks Commission's concern and apprehension regarding low water levels on Lake St. Lawrence.

Lakeshore facilities are a major tourist attraction and the sight of stumps protruding along the shore and the waterline far below the levels of most boat houses is not something that will induce tourists to pass this way another year.

According to those who watch activities throughout the parkways the level during the past season was from 3 1/2 to 4 feet lower than that of two years ago, and the Parks Commission, aware of the serious concern of citizens and community leaders in the Seaway Valley, has brought the situation forcefully to the attention of the International Joint Commission with a firm request that a reasonable water level be restored, and maintained.

Earth Tremor Felt At Winchester

The mild earth tremor which shook the Ottawa Valley last Thursday night was felt in Winchester but no damage was reported. The quake occurred shortly after 8 p.m. and its effects were felt from Manotick to Montreal and from Renfrew to Cornwall.

A spokesman for the Dominion Observatory said the tremor had a magnitude of close to four on the Richter scale, and at this level no damage is anticipated.

Many will remember the earth quake of 1944 when the city of Cornwall suffered severe damage. Most other quakes have been of a minor nature.

Now Is The Time For Questions

Most Winchester residents have some questions they would like answered regarding the proposed sewage extension program, and now is the time to make such queries known.

Art Fee of the J.L. Richards firm will be guests speaker at the next Chamber of Commerce meeting at the Country Kitchen on October 30th and everyone is welcome to attend. For the benefit of those unable to be present members of the Chamber of Commerce will be glad to bring any such queries to the guest speaker and report back.

The proposed extension will be a major step in planned town expansion and Mr. Fee should be able to clear up any misunderstanding on the part of residents.

North Dundas Hawks Hold Practice

Coach Joel Steele reported 37 young athletes out for the first practice of "NORTH DUNDAS HAWKS" last week. The 'Hawks' will be playing in St. Lawrence Junior 'B' Hockey League and have been having their initial skating practise at the Kemptville arena. Another practice has been scheduled for tonight (Thursday), also at Kemptville arena.

Contrary to earlier reports Mr. Steele says he has experienced some difficulty obtaining ice time at Kemptville and will probably be playing his home games at the Metcalfe rink.

Many of last year's players are back along with many new faces and coach 'Joel' says he'll have a real contender this season.

Barry Graham Rated High By Writers

Barry Graham, Russell's stalky third baseman during the summer months, is back with Ottawa 67's again this season and most sportswriters and sportscasters are high in their praise of the young defencemen.

The Ottawa Journal's Clem Kealey says it this way in his 'BLUELINE NOTES': -- "Barry Graham developing into one of the steadiest defencemen in the league came up with another sound effort Sunday".

Local fans will be watching Barry's progress closely and wishing him good luck in his climb to hockey fame.

Gilbert Raistrick (Sr.) Dies In 82nd Year

Gilbert Raistrick (Sr.), well known and highly respected Winchester resident died last Tuesday following a lengthly illness. He was in his 82nd year. Born in England, he was a son of the late Mr. and Mrs. Isaac Raistrick.

At Laisterdyke, Yorkshire, England, in 1909, he married the former Kathleen Amelia Groves who survives. Also surviving are three sons: Gilbert (Jr.) and George A. both of Winchester and Stanley of Ottawa; one brother, Herbert, Winnipeg; one sister, Mrs. Olive Falkingham, Shipley, England; 10 grandchildren and 6 great grandchildren.

Mr. Raistrick was a member of Winchester United Church and funeral service was conducted by Rev. A. MacDonald at Vice and Craig Ltd., Funeral Home, Winchester, at 2:00 p.m. today (Thursday).

Pallbearers were Ray Merkley, Clifford Scott, Raymond Summers, Willis McKercher, Harold Levere and Patrick Murphy. Interment was at Maple Ridge Cemetery.

ON COMMUNITY CENTRE

Board May Proceed With Phase One

Winchester District Community Centre Board met with village council Tuesday night and a motion was passed approving construction of 'Phase One' of the proposed new Community Centre. (Phase One, as explained by a member of the Community Centre Board, would mean construction of a covered arena with natural ice at a cost of approximately $130,000.)

As a result of the meeting Clerk Raymond Annable will arrange a meeting with Village solicitor F.M. Cass, M.P.P., to discuss the possibility of seeking approval from Ontario Municipal Board of the Winchester Village debenture immediately. Amount of this debenture would be $65,000, and if this was approved construction could begin this fall, and a closed rink completed.

Community Centre Board members explain breaking such a major project into separate phases is the pattern being followed by Carleton Place where tenders have been called for construction of phase one of a four-phase complex.

It has been further explained by both council and community centre board members that delay at the OMB level has been the result of a hearing forced by a petition signed by a few Winchester Township ratepayers.

The 'Community Centre Fund' has reached the $51,000 mark, and this together with the village debenture of $65,000 and the $20,000 grant could make 'phase one' a reality this fall.

The Community Centre Board hastens to explain that proceeding with this first step in construction should in no way jeopardise completion. This second phase would include both the artificial ice plant and hall facilities.

No Refills

Grave concern was expressed by Winchester Council members at last week's meeting when it was learned the pumper is not re-fueled immediately following a fire. It was brought to light that when firemen are called out in the night to fight a fire, there is no place where the truck can be refueled before morning.

"We've been very lucky till now", said Reeve Christie, "but we could easily find ourselves in a very awkward situation if summoned to a second blaze".

Although no service station or garages remain open all night in the village it was suggested some arrangements could be made with one of the fuel merchants to have the tanks filled before the equipment is returned to the fire station.

It was agreed the matter would be thoroughly discussed with the fire chief and hopefully the situation would be remedied.

United Church Anniversary This Sunday

Rev. Arthur Organ, B.A., B.A., D.D., Southampton, Ontario, will be guest speaker at both services at Winchester United Church this Sunday when the congregation will celebrate the eighty-sixth anniversary of the church.

Dr. Organ is a man of great experience having served the Church in many capacities. For ten years he was chairman of the Board of Evangelism and Social Service of the United Church, and for four years was chairman of Evangelism for the Canadian Council of Churches. He has ministered in Saint John, Toronto, Hamilton and this year retired from Mount Royal United Church, Montreal.

During the morning service, at 10:30 a.m., Dr. Organ will use as his topic "Antioch - Then and Now", and in the evening when service will be at 8:00 p.m. his subject will be "Japan - From Ground Level". At this service the guest speaker will illustrate his talk with slides he photographed while serving on a special mission to Japan a short time ago.

Special music has been arranged for both services by the organist and choir director.

The Anniversary Dinner will be served on Monday, October 20th, at 5:00 p.m.

New Assessment Office

Brockville will be the assessment headquarters for Eastern Ontario according to a recent announcement by James Auld. MLA, for Leeds and minister of tourism and information.

One hour after the announcement was made initial excavation for the new government building was under way. The building, it is expected, will house the Eastern Ontario Regional Director of Assessment and a staff of 60.

Dodge Construction Co. of Cardinal was awarded the contract for the $250,000 structure which will have floor space in excess of 10,000 square feet.

Brockville was awarded the location over Kingston, Cornwall, Ottawa and Perth, although each had made a strong bid for the new office.

Village Council Busy At First Fall Meeting

Suggested closing of York Street from St. Lawrence to Louise Street came up for discussion at last week's village council meeting and Councillor Arnold Dukelow reported further study would be required by the Hospital Board before any move could be made.

Mr. Dukelow said the hospital board looked favourably on the suggested approaches via either Clarence or May streets but requested time for more complete study of the project.

As a result no extensive repairs will be carried out on York Street at this time.

Council met last Thursday night with all members in attendance and dealt with a lengthy agenda.

George Davidson of Iroquois attended the meeting and requested permission to open a pool hall in the village. Reeve Christie outlined by-laws regarding such activity and members of council all agreed there would be no objection to such a form of recreation. Mr. Davidson suggested his new business may be in the old Royal Bank building on St. Lawrence St.

A request for some financial assistance for Winchester's Junior 'B' Hockey team was made by team coach Joel Steele. Mr. Steele pointed out the high cost of renting ice facilities and paying referees cannot be recovered in gate receipts during the year. He said there were many boys from the village on the team and he had already been assured some help from the N.D.D.H.S. Athletic Association. Mr. Steele was advised to make his request through the Community Centre Board, who in turn would bring it to council.

The new sewer expansion program came up for discussion and Reeve Christie reminded all that Art Fee of the J. L. Richards firm would be guest speaker at a Chamber of Commerce meeting on October 30, at which time he would be answereing all questions pertaining to the proposed extension.

A letter was read from Eastern Ontario Development Council requesting maps showing future planning for the area. Since no maps are available one councillor suggested sending a map of the 'proposed new By-Pass'.

Some discussion followed regarding the possibility of assessment being taken over by the Provincial Government and the likelihood that offices will be located at Kingston. Council members were disturbed at the fact assessment offices had been made available at Cornwall with some new additions completed and now would be of no use.

On the subject of the new Community Centre a meeting is being arranged for the very near future when council will meet with members of the Community Centre Board to discuss grants, tenders and review activities to date.

Clerk Raymond Annable read a letter from the health department extending the deadline for burning of garbage at the dump till the end of the year. Village Council will meet with other municipal councils concerned and attempt to reach some favourable solution to the vexing problem.

Some consideration is being given to the purchase of a mask for use by the fire department, and town engineer Reg Freeland informed council more 1 1/2 inch hose is required.

Councillor Dawley urgently requested village workmen become more familiar with the water works system, suggesting that if Mr. Freeland happened to be out of town no one would be capable of shutting off various systems if necessity demanded. It was agreed other men be trained immediately.

The meeting adjourned at 11:00 p.m.

Of Interest to Women

Woods - Casselman Wedding

On Saturday, October 4, 1969, at 7 p.m., in Winchester Springs United Church, Rev. A. MacDonald officiated at the double ring ceremony solemnizing the wedding vows exchanged between Carolyn Marie Casselman and Terrance Alex Woods.

The bride is the eldest daughter of Mr. and Mrs. Basil Casselman of Winchester Springs and the groom is the only son of Mr. and Mrs. Alex Woods, R.R.4, Winchester.

On arrival the guests were seated by Wayne Casselman, brother of the bride and by Tommy Douglas, friend of the groom. Best man was Stanley Woods, cousin of the groom.

The wedding music was played by Douglas Dillabough from Dunbar.

Mr. Casselman gave his daughter in marriage. For her wedding the bride chose a floor length sheath gown of peau de charme with long silk embroidered front panel, cowl neckline, and long sleeves. Her scalloped shoulder length illusion veil was held in place by a band of white silk roses and leaves. Her detachable train of self material fell softly from the shoulders into a sweeping chapel train. A two strand pearl necklace was her only piece of jewellry; a gift from the groom. She carried a cascade of white and light blue chrysenthemums with a touch of yellow statice.

Miss Marilyn Casselman was maid of honour for her sister. She was attired in a floor length mint green gown of peau de charme with self material pleated frill around elbow length sleeves and neckline. Her matching headdress was fashioned of roses and carried a colonial bouquet of yellow shasta mums with Bells of Ireland tinted with green glow.

The groom's mother was attired in a light blue sheath dress with matching three quarter length coat of patterned brocade with matching hat and black accessories and a corsage of pink roses.

The bride's mother was attired in a bright lime green sheath and matching coat of souffle brocade with gold feather hat, black accessories and a corsage of bronze mums.

A reception was held in the United Church Hall, Winchester, and later guests were invited to a dance held in the Orange Hall, Winchester Springs. On leaving for a wedding trip the bride was attired in a two piece dress and vest of wool bonded in gray with black and gold checks. Her corsage was of red carnations.

Guests attended from Ottawa, Winchester, Chesterville, Cardinal, Cornwall, Iroquois, Williamsburg, Elma and Winchester Springs.

After a honeymoon to Niagara Falls, Mr. and Mrs. Woods will reside in Winchester.

Gloria Mae Richmire Bride Of Gary Kenneth McNalty

Baskets of white gladioli decorated St. Columbans Church, Cornwall, when Rev. George Maloney solemnized the marriage vows exchanged between Gloria Mae, daughter of Mr. and Mrs. George E. Richmire of Williamsburg and Gary Kenneth, son of Mr. and Mrs. Wilfred J. McNalty of Cornwall in a double ring ceremony at 11 a.m. on Saturday, October 4th.

Mrs. Mary Parisien played the wedding music. Ushers were Maynard and Raymond Richmire, brothers of the bride.

Gary Elderbroom assisted his cousin as best man. The bride, given in marriage by her brother George, chose a fitted floor length gown of chantilly lace over taffeta fashioned with a square neckline, lily point sleeves and a bouffant skirt.

Her shoulder length veil was held in place by a halo of crystal like aurora borealis and white roses; her bouquet was of pink roses and miniature white carnations. She wore crystal teardrop earrings, a gift from the groom.

Attending the bride were Evelyn Richmire as maid of honour, Debbie McNalty and Beverly Richmire as bridesmaids; Carolyn Cross, niece of the bride as flower girl. The maid of honour and flower girl wore identical empire waisted gowns of peacock blue chiffon and lace over taffeta ribbon roses in their hair and carried bouquets of white and tinted blue poms. The two bridesmaids wore similar empire waisted gowns of autumn gold chiffon and lace over taffeta with ribbon roses in their hair and carried bouquets of white and gold tinted poms.

The mother of the bride was attired in a wedgewood blue crepeline suit and white accessories with a corsage of white and blue tinted carnations.

The groom's mother was attired in a matching coat and white accessories with a corsage of white and blue tinted carnations.

Guests were present from Toronto; Rexdale; Thornton; Barrie; Lancaster; Cornwall; Chesterville; Morrisburg; Sanfordville, New York; and Williamsburg.

Following the ceremony a dinner reception was held at McDonell's Inn, Cornwall.

For a wedding trip to Western Ontario the bride travelled in a curry brown, virgin wool suit with a mink collar. Her corsage was of bronze and yellow mums.

On their return Mr. and Mrs. McNalty will reside on Victoria Street in Winchester.

Prior to her marriage the bride was honoured at two miscellaneous showers .One in St. John Bosco Hall, Cornwall, given by friends and hosted by Mrs. Molly Lalonde. The other in Williamsburg, at the home of Mrs. Charles Pitts. Hostesses were Misses Janet and June Pitts.

4-H Club Meeting

The first meeting of the Winchester No. 3 4-H club was held at the home of Mrs. C. Beedie on October 4th with all members repeating the 4-H pledge. Leaders are Mrs. Harry Mussell and Mrs. C. Beedie.

Officers elected for the coming year are: President, Rina Beuman, vice-president, Susan Porteous, Secretary-treasurer, Mary Mussell, Press reporter, Ellen Johnston.

Winchester No. 3 members are Rina Beuman, Susan Porteous, Mary Mussell, Ellen Johnston, Sandra Moore, Cathy Stewart, Janice MacIntosh, Annette and Joanne Wouters, Annie Leyenaar, Cheryl Reoch, Karen Marriner, Freida Johnston, Diane Topolinsy and Karen MacIntosh.



Holy Trinity Anglican Church Scene Of Hunter-Quinn Wedding

A pretty double ring ceremony at Holy Trinity Anglican Church in Metcalfe, united in marriage Lynda Earlene , daughter of Mr. and Mrs. Earl Quinn; and James Franklin, son of Mr. and Mrs. Frank E. Hunter, Dorchester, Ontario, on Saturday, October 11th, 1969, at 6:00 p.m.

Rev. A. McGregor was the officiating clergyman, wedding music was provided by Mrs. Nancy Cooper, and the church was beautifully decorated in a Thanksgiving theme.

Given in marriage by her father the bride was charming in a floor length gown of white nylon brocade and matching coat. Her chapel train veil was held by a flower headpiece trimmed with pearls. She carried a bouquet of talisman roses and stephanotis. Her only piece of jewellry was pearls, a gift from the groom.

Bridal attendants were Mrs. Myrna Kelly, matron of honour; Eileen MacRae and Betty Quinn were bridesmaids. Terry Quinn niece of the bride was flower girl while Stanley Quinn, brother of the bride was ring bearer. The matron of honour and bridesmaids wore identical gowns of mauve peau de charme with royal purple velvet bodices. They wore yellow rosettes in their hair and carried bouquets consisting of one yellow rose encircled in yellow ribbon.

The flower girl was attired in yellow peau de charme styled with similar lines as the other attendants. A band of mauve mums and yellow roses was worn in her hair and also filled the brown basket she carried.

The bride's mother wore a dress and coat ensemble of multicoloured linen with a brown nylon overlay. She wore gold coloured accessories and a corsage of talisman roses. The groom's mother wore a gold and white brocade dress and coat ensemble, brown accessories with a corsage of talisman roses.

Gerald Addington was best man and the guests were ushered by Leonard Quinn and Richard Hunter.

Following the weeding a reception was held at Metcalfe Community Centre followed by an evening of dancing.

For going away the bride wore a camel hair suit with brown patent accessories and a corsage of talisman roses. Following a honeymoon trip to the northeastern states, Mr. and Mrs. Hunter will reside at 25 Woodridge Crescent, Ottawa 14.

Out of town guests were from Ottawa, Cumberland, Aylmer, Que., London, Edwards, Belmont, Bowmanville and Kenmore.

Photo by Daykin

Feted At Shower

Prior to her marriage of October 4, Miss Casselman was feted to a pantry shower in Ottawa at the home of Miss Sandra Cram.

On Friday evening, September 26th, she was invited to a miscellaneous shower held in her honour at Winchester Springs United Church Hall. Hostesses for the evening were Marlene Munroe, Helen Casselman, Hazel Bolton, Gwen Hess, Ruth Walhu and Jessie McPherson.

Engagement

Mr. and Mrs. Frank Nixon, Kemptville are pleased to announce the engagement of their daughter, Linda Jane to John Peter Loughlin, son of Mr. and Mrs. John Loughlin of Mountain. Wedding to take place on Saturday, November 29, 1969 at 3:30 p.m. Holy Cross Church, Kemptville, Ontario.

Dinner Party Held

A dinner party was held for Miss Sybil Harten a bride-elect of October 10th by friends of the Bank of Canada at the Lapaloma Restaurant.

Bride-Elect Honoured At Shower

Miss Stella Robinson, bride elect of October 24th, was honoured at a miscellaneous shower at the home of her parents, last week.

Hostesses for the occasion were Mrs. Morley Erratt, Mrs. Gordon Ennis, Mrs. Arnold Stewart and Mrs. Willard Baker. The room was beautifully decorated with pink and white streamers, bells and coloured balloons.

Corsages were pinned on the bride-to-be and her mother by Mrs. Arnold Stewart and Mrs. Morley Erratt.

Following an address by Mrs. Willard Baker the many lovely gifts were opened and the bride's book was signed by those present. Miss Robinson thanked all for their kindness and a tasty lunch was enjoyed.

BIRTHS

The following is a list of recent births at the Winchester District Memorial Hospital.

On Tuesday, October 7, 1969, to Mr. and Mrs. John Jansen, Berwick, R.R.2, a daughter.

On Wednesday, October 8, 1969, to Mr. and Mrs. William Kelly, Chesterville, a daughter.

On Friday, October 10, 1969, to Mr. and Mrs. Michael Casselman, Berwick, a daughter.

On Sunday, October 12, 1969, to Mr. and Mrs. Arnold Johnston, Mountain, a daughter.

On Sunday, October 12, 1969, to Mr. and Mrs. Gordon Stewart, Winchester, R.R.2, a son.

On Tuesday, October 14, 1969, to Mr. and Mrs. Antoine Briere, Crysler, a son.

BIRTH

Mr. and Mrs. Norman Cameron, (nee Helen Blair) are pleased to announce the arrival of a son, Craig Norman, at St. Joseph's Hospital, Elliot Lake, Ontario, on September 13, 1969.

Personals . . .

Mr. and Mrs. John Carruthers and Mrs. Harry Carruthers spent the holiday weekend at Georgian Bay and had dinner Sunday with Rev. and Mrs. R.S. Smith at Gateway Haven, Wiarton, Ontario.

Mr. and Mrs. Wilson Hoy accompanied by their daughter Mrs. Norman Crone have returned home from a motor trip through Western Canada.

Mrs. Wilfred Lannin has returned home after spending a week with her daughter, Mrs. Pat Burnside, Mr. Burnside and family of Dryden, Ontario.

Mr. and Mrs. Frank E. Baker of Vancouver Island arrived by Air Canada and are visiting friends and relatives.

Hall-Dennis Report

Teachers, Parents Release Conference Recommendations

Following the recent 'Hall-Dennis Conference' held at North Dundas District High School, teachers and parents, through Chairman Carl Ward and Secretary Janet Graham, have released the following recommendations.

1. Democratize such functions as course content, student discipline and other changes in education which affect students by including both teachers and students in these policy decisions.
2. Establish aims and objectives within each school. Because of the differences in each locality a standard goal is not suitable.
3. Investigate the future implementation of the block timetable system (K-13) in which longer sessions per subject would provide better discussions, absorption and creativity.
4. Investigate the use of the "Standard 45 Modular Student Scheduling System".
5. Reduce, where possible, costs of administration and capital expenditure in order that paraprofessionals could be hired for non-professional duties at both the elementary and secondary school level.
6. Establish a smaller pupil - teacher ratio to allow for more individual attention to individual students.
7. Provide more options for students e.g. art, languages, etc.
8. Provide more opportunities for discussion between elementary and secondary school teachers, parents and students.
9. Recognize that there will be problems with the student freedom movement and that there is a need for greater liason between students and teachers.
10. Establish resource centres for all schools presently in need of the same.
11. Share facilities among elementary and secondary schools.
12. Provide equal opportunities for extra curricular activities
13. Establish adult education centres where a young couple may receive qualified guidance in the upbringing of their children.

BELL LINES



by R. R. PEARSON
your telephone manager

The more things change the more they stay the same. Witness the following excerpts from "RULES FOR TROUBLEMEN" issued by the Chicago Telephone Company (now Illinois Bell) in 1911.

- Put up a "good front." It is not necessary to advertise any tailor shop neither it is necessary to go about your work looking like a coal heaver. Overalls can look as respectable as anything else, but they must at least show that they are on speaking terms with the laundryman.
- Make the liveryman wash and oil your harness, and do not tie the harness with wire longer than is necessary to get proper repairs. The same may be said of your suspenders and buttons.
- Treat everybody as you like to be treated, not forgetting your horse; if you want to know the horse's side of it, just take off your coat and hat some zero day, hitch yourself to the same post with your belt, and stand there about two hours. Hereafter don't forget his blanket.
- Don't go pell mell through the streets regardless of pedestrians as though you were going after your salary cheque. The fact that a man is always in a hurry doesn't always mean that he is accomplishing overmuch.
- Close the door when you go out, not forgetting to shut the front gate.
- Be courteous and polite, and don't be afraid to hand out a little jolly occasionally. It doesn't hurt anybody's feelings to be jollied a little.
- Carry yourself with dignity and others will accord it to you.
- Study your business and try to improve the quality of your work.
- If you will do today what somebody would put off until tomorrow you need not worry about your future.

Just three months ago we were witnesses to the first telephone call to the moon. Perhaps anticipating increased long distance traffic to the lunar surface, the Fall meeting of the Consultation Committee of International Telephone Carriers will include choosing an Area Code for the moon.

L. R. Pearson

HEARING AIDS
At Discount Prices
$99.00
Will buy you one of the best Name Brand Behind-the-Ear Aids.
Come in or phone 774-2606 for an appointment.
Summers' HEARING AID CENTRE
WINCHESTER, Ontario

EVERYONE LOVES
Beautiful Flowers
FOR THEIR BIRTHDAY!
MURIEL'S FLOWERS
PHONE 774-2201
WINCHESTER

jo-anne shoppe
"SATISFACTION"
774-2003 Winchester

3 PRS. BOXED
FASCINATION
Nylon Hose
REG. 2.59
1.29

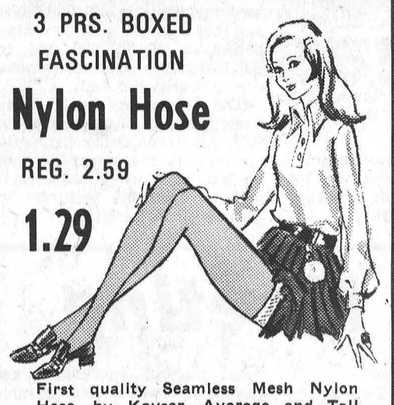

First quality Seamless Mesh Nylon Hose, by Kayser. Average and Tall lengths. Sizes 8½ to 11. Colours Captivate, Intrigue, Enticing. Buy several boxes at this special price. Ideal Christmas Gifts.

We haven't space to describe the bright, new, bouncy fashions for Fall and Winter we now have stocked. Come in and see them for yourself. We're proud of our new merchandise and we know you'll be pleased.

Luxurious
Fur Trimmed Coats
Sizes 8-20, 14½ - 24½. Winter shades, Beige, Blue, Green, Wineberry, Brown and Black. Beautifully designed for fashion plus warmth. All are good length, interlined with added chamois lining.
100.00 to 169.00



FLAVOR-CRISP
CHICKEN
DINING ROOM AVAILABLE FOR YOUR
Banquets-Meetings-Parties
Phone 774-2417 For Reservations
TAKE OUT ORDERS A SPECIALTY
COUNTRY KITCHEN RESTAURANT
WINCHESTER, ONTARIO



For The First Time In Canada You Can Afford
Your Own 24-Hour Automatic Telephone Answering
- VOICE ACTIVATED -

FOR JUST 11.83 Per Month
Or Purchase Outright

Especially for:
1. Doctors
2. Dentists
3. Attorneys
4. Veterinarians
5. Insurance Salesmen
6. Real Estate Salesmen
7. Automobile Salesmen (keep one at home)
8. Manufacturer's Representatives
9. Housewives, Committee Women
10. Businesses where phone can't be continuously tended, or "Part Time" businesses.
11. Leaving recorded messages for sales promotion.



FREE DEMONSTRATION

"Ring, Ring, Ring"

Don't let your phone go unanswered! Put your business on a "Round the Clock" basis. You know when you make an important call, you like to be able to leave a message if the person you are calling is out, or if the person who is "supposed" to answer the phone would only answer it. Now for the first time you can inexpensively provide this prompt telephone answering courtesy to people who are calling you. Use the new Model TE-155A Automatic Telephone Answering and Recording equipment from Auto-Phone Electronics.

This fully transistorized equipment has been made for and extensively tested to conform to Auto Phone Electronics' high standards of performance which will assure you of many, many years of trouble free service!

It is not necessary to make any connections between your telephone and this equipment, yet a true high-fidelity reproduction of your voice and your caller's voice is recorded and played back. Don't have a cold or unfamiliar voice answer your phone. Eliminate costly mistakes! Give yourself more freedom of movement and know at the same time, all of your calls are being answered with electronic precision!

Don't Give Business to Your Competitor — Have Your Phone Answer!!!

FOR FREE DEMONSTRATION OR FURTHER INFORMATION:

BBE Brock Business Equipment Ltd.
SALES SHOPPING PLAZA, SMITHS FALLS, ONT. SERVICE
PHONE (613) 283-6141

Pretty Fall Wedding Unites B. L. Reaney And G. L. O'Dell

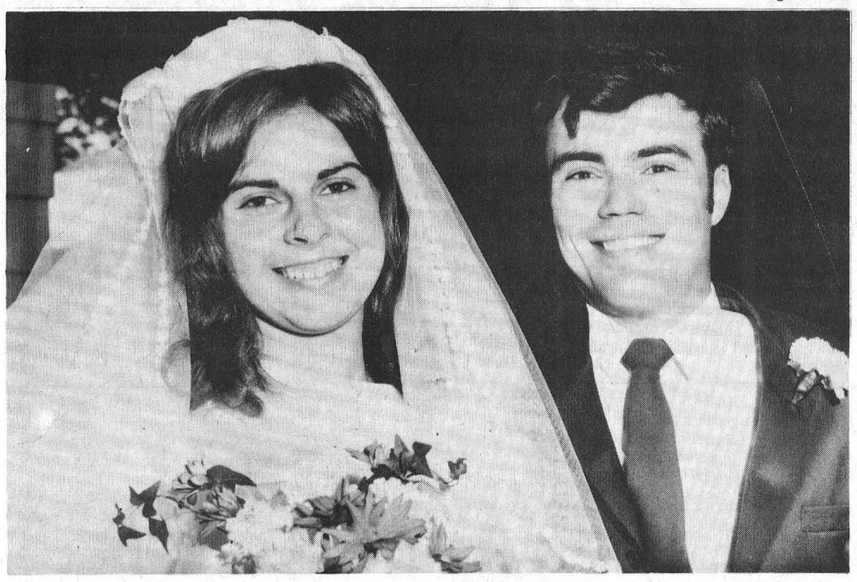

Independent Holiness Movement Church, Metcalfe, was the scene of a pretty wedding on Saturday, October 11th, at 2:30 p.m., when Barbara Lynne Reaney, daughter of Mr. and Mrs. Earl N. Reaney and Gary Lynn O'Dell, son of Mr. and Mrs. Ronald L. O'Dell of Glen Cairn were united in marriage by Rev. Robert Votary.

The church was beautifully decorated with gladioli, ivy and ferns The wedding music was provided by Joan Southcombe.

Given in marriage by her father, the bride was charming in a floor length gown of peau de soie with straight lines and flowing tain of the same material decorated with daisies. Her elbow length veil, edged in lace, flowed from an embroidered crown, and she carried a bouquet of white and gold chrysenthemums and carnations with ivy streamers.

The bridal attendants were Miss Deborah Reaney and Miss Marlene Reaney. Daniel O'Dell was best man.

Following the wedding and a reception in the Presbyterian Church Hall, Vernon, the couple left on a honeymoon trip to Stratford, Ontario. For going away the bride wore a grey herringbone tweed ensemble.

On their return they will reside at Ottawa, Ontario.

MRS. G. H. EARL

Former Area Resident Dies

Mrs. George H. Earl, Kemptville, died in hospital on Friday, October 3, 1969. She was 83. Born in Russell Ontario, she was a daughter of the late Enos Fetterly and his wife Elizabeth Pillar.

On December 24, 1902, she was married in the Methodist Church in Russell to George Herbert Earl. Mrs. Earl went west with her husband in 1903 and returned to Ontario in 1925.

Mr. Earl died in 1950. Surviving are two sons : Willard of Kemptville and Amon of Toronto, one daughter Mrs. Anson Crawford (Mildred), Kemptville; one sister Mrs. Arthur Watson (Ila) City View, nine grandchildren and 21 great-grandchildren.

The body rested at the Rolston Funeral Home, Kemptville, where the funeral service was held in the Chapel on October 5th at 2:00 p.m. Reverend Eric Read of St. John's United Church, Kemptville officiated. Interment followed in the Union Cemetery. Pallbearers were : Allan, Mervyn, Gordon, Winston and Dick Earl and Keith Crawford, all grandsons of the late Mrs. Earl.

Final Tribute Paid Memory Mrs. B. Parker

Mrs. Bertha Parker, mother of Mrs. Fred Lake (Agnes) died in Toronto last week. Mrs. Parker, a former resident of Winchester died at Dico East General Hospital and was buried at Mt. Pleasant Cemetery.

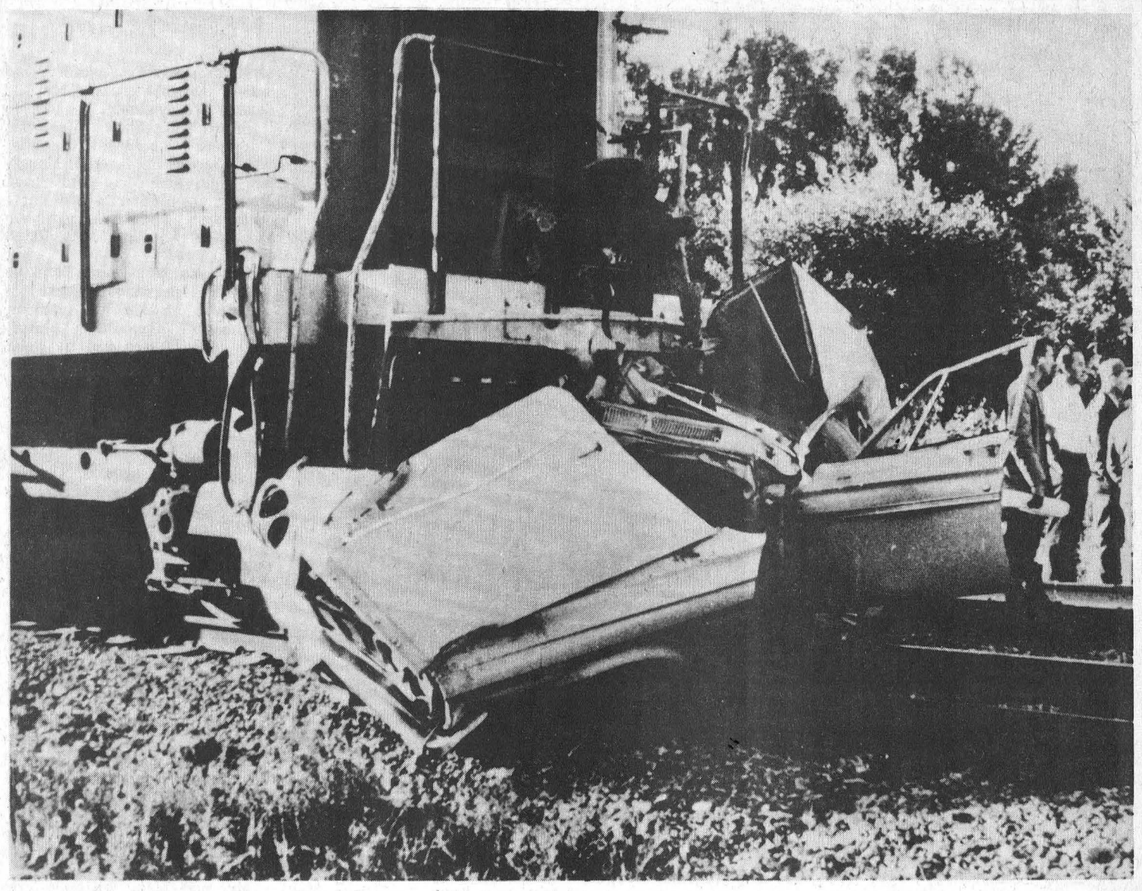

Any Train, Any Crossing, Anytime

Expect a train on any track, at any crossing, at anytime.

This, in short, is the answer for safe movement across highway-railway level crossings.

A recent study undertaken by a special committee of representatives of Canada Safety Council, the railway industry and the Canadian Transport Commission indicated that motor vehicle drivers are the cause of most highway-railway level crossing accidents.

The Canada Safety Council in co-operation with Canada's railways is conducting a Fall Highway-Railway educational campaign with the aim of reducing level crossing accidents.

The study revealed that drivers failed to stop, did not exercise caution or disregarded warning signals.

To stay alive at a level crossing, there are some simple rules for motorists -- a mental checklist a driver must run through everytime he approaches a highway-railway level crossing.

STOP at crossings -- 108 persons died in 1968 in vehicles that did not stop.

LOOK at crossings -- some 150 vehicles slammed into the side of trains during 1968.

LISTEN -- over 139 crossing mishaps occurred in 1968 at crossings protected by flashers and bells.

Couples Honoured

East Carleton Junior Farmers members welcomed Roy Porteous as special guest at their October meeting in Club 31. Mr. Porteous presented a most colourful picture of Spain through slides he had taken while enroute.

The business part of the meeting was conducted by President, Winston Bellinger at which time it was noted that the Junior Farmers were going to assist the Ottawa Winter Fair Board in selling tickets to raise funds for the fair. The idea of the members buying Junior Farmers Blazers was also discussed.

Prior to this meeting, a social evening was held to honour the club's newlyweds. The honoured guests on this occasion were Floyd and Mary Fisher, Ivan and Jean Jeacle, Dale and Lois Presly.

Vernon Ladies' Aid Meets

The Ladies' Aid meeting followed the W.M.S. meeting at the home of Mrs. Aaron Stoodley. The president, Mrs. Ray Longstreet chaired the meeting with Mrs. Bruce Dow recording the minutes.

Final plans for the annual booth at the Metcalfe Fair took a good part of the meeting. Plans for catering to the wedding reception of Miss Barbara Reaney, October 11th, were made.

Correspondence was read and the meeting closed with the Mizpah Benediction. Lunch was served by Mrs. L. Cameron and Mrs. Winston Bellinger.

The November meeting will be held at the home of Mrs. Donald Duncan.

FOR YOUR
FARM - HOME
or INDUSTRY
Petroleum Needs



— CALL —
BILL DOUGLAS
AT 774-2733

REMEMBER: FOR THOSE WHO DEMAND
THE FINEST IN PRODUCTS AND SERVICE
SEE FINA FIRST

PATZ
SALES AND SERVICE
LORNE ACRES
PHONE 774-2643
WINCHESTER

PRE-WINTER Sale
SALE DAYS
OCT. 16 to OCT. 20

PENMAN'S 71
UNDERWEAR
Combinations, Drawers and Shirts
10% OFF REGULAR PRICE
PENMAN'S
Thermal Underwear
Combinations, Drawers and Shirts
10% OFF REGULAR PRICE

MEN'S
CORDUROY JACKET
Orlon Pile Lined Regular 19.95
NOW 17.95
MEN'S NYLON QUILTED
SKI JACKET
REG. 12.95
NOW 11.65

MEN'S
PERMA-PRESS
CANADIAN MADE
SHIRT and MATCHING TIE
REG. 9.95
NOW 8.95
A PERFECT GIFT FOR CHRISTMAS

WINTERIZE NOW!
It's Cheaper
Than Buying a New Block Or Radiator
A COMPLETE LINE OF:
* Heater Hose
* Radiator Hose
* Clamps * Thermostats
* Block Heaters

Permanent Type
Anti Freeze
1.99 Gal.
LIMIT 1 GALLON TO A CUSTOMER
We Stud Tires With Famous
Ken-Grip Studs

FREE!
AN AUTO
Spotlight
A $3.98 value with Safety Reflector, 15 feet of wire and cigarette lighter plug.
WITH ANY $20.00 PURCHASE OR MORE
This includes Snow Tires, Batteries, etc., but not anti-freeze.

MEN'S HEAVY DUCK
HYDRO PARKA
Wool Melton lined. Regular $15.95
NOW 14.35
HEAVY DUCK
WORK JACKET
Quilted lined Regular $12.95
NOW 11.65

MEN'S LINED
LONG SMOCK
WITH CORDUROY COLLAR MADE BY GOODHUE
Regular 8.39
NOW 7.55
Oversizes slightly higher.

MEN'S 3/4 LENGTH
CORDUROY COAT
PILE LINED, LEATHER BUTTONS & BUTTON HOLES
REGULAR $29.95
NOW 26.95
NYLON JACKET
WITH 100% POLYESTER FILL
WARMTH WITHOUT WEIGHT BY SPORTSWEAR. REGULAR $24.98
NOW 22.48

WINDSHIELD ANTI-FREEZE
75¢ Gal.
ANCO
WIPER BLADES AND ARMS
10% OFF REG. PRICE

Extra Special!
6 AMP
BATTERY CHARGER
With indicator, for 6 or 12 volt batteries. Regular $26.75
NOW 23.95

WHITEWALL
SNOW TIRES
825/14 - 22.95
775/14 - 21.95
FREE INSTALLATION
BATTERIES
CHEV., CHRYSLER, TRACTOR
19.95
FORD - 24.95
PLUS YOUR OLD BATTERY

ENGLISH'S FAMILY SHOPPING CENTRE
STORE PHONE 543-2744
MORRISBURG - HWY. 31 - WILLIAMSBURG
SERVICE STATION PHONE 543-2069



Someone Say Snow?

To some the thought of winter conjures up pictures of cold gray melancholy days with icy blasts and deep snow. To others, like Dave Johansen, left and Fred Haggman (above) the picture looks entirely different. Fred, checking his Moto-Ski, looks into the sunset and presicts an early snow storm much to the delight of sports enthusiast Dave. To Dave an early snow means fun on trails and to Fred, it means the same - and more - quicker sales.

Press Staff Photo.



The Story Of Milk

OUR LATEST MARKETING PACKAGE

3 Quart Individual Package With A Handle

TRY ONE AT SUTTON'S OR RED & WHITE AND CHANGE TO WINCREST MILK

The Finest in Dairy Products

WINCREST DAIRY

Your Dairy Number 774-3630

BASIL DAWLEY AND SONS — WINCHESTER, ONTARIO

NDDHS YEARBOOK STAFF UNITAS '70

CAR WASH

DOCKSTEADER'S GARAGE

FRI. OCT. 17

4-8 P.M.

SAT. OCT. 18

9 A.M. - 1 P.M.

North Mountain

Miss Hilary Lecky of Toronto was a weekend guest of Mr. and Mrs. F.W. Hyndman.

Mrs. W.H. Shaw, Mrs. Ian Christie, Miss Flossie Christie; Mrs. Gordon Robinson of Mountain; Mr. and Mrs. Jim Shaw, Robbie and Catherine of Kemptville were Thanksgiving dinner guests of Mr. and Mrs. Ralph Shaw.

Mr. and Mrs. Mel Tomkins were recent dinner guests of Mr. and Mrs. F.W. Hyndman.

Mr. and Mrs. Ralph Blaine, Dick and Dennis had as their guests for Thanksgiving dinner R.L. Coleman of Chesterville; Mr. and Mrs. Clinton Coleman; Mr. and Mrs. W.T. Coleman; Mr. and Mrs. John Blaine, Cathy and Sandra.

Miss Jane Hague of Toronto was a weekend guest of Mr. and Mrs. Mel Christie and Mr. and Mrs. Dick Andrews of Vancouver.

Mr. and Mrs. Bob Williams entertained to a smorgasbord dinner Sunday night Mr. and Mrs. Lanson Hyndman and family; Mr. and Mrs. Harry Williams and family; and Mrs. Ivan Christie of Mountain.

Hyndmans

Mrs. Ruby Lattimore returned home from Kemptville Hospital on Tuesday after being a patient for a few days.

Mrs. Arnold Grant and daughter of Johnstown spent Monday with Mr. and Mrs. L. Wallace.

Mr. and Mrs. Willis Render of Oxford Station spent Saturday evening with Mr. and Mrs. Ray Grant.

Mrs. Janet Lattimore returned home on Wednesday evening after spending a few days with Mr. and Mrs. Arnott Conley of Brockville.

Miss Linda Canning who is working in Brockville spent the weekend with her parents, Mr. and Mrs. Cecil Canning.

Mr. and Mrs. Hubert Robinson spent the weekend with their son and wife, Mr. and Mrs. Dale Robinson of Haliberton.

Masters Derrick and Robert Robinson, Kingston, spent the holiday weekend with Bruce Robinson.

Mr. and Mrs. Ray Grant, Nancy Grant and Margaret Allaby, Mr. and Mrs. Art Alex were recent visitors of G. Fraser of Cardinal.

Rev. Weegar of Carleton Place called on Mr. and Mrs. Ray Grant on Tuesday evening.

Mr. and Mrs. Charles Pelton, Mr. and Mrs. Knudsen and children of Prescott, Mr. and Mrs. Bob Picke and sons of Kemptville spent Monday with Mr. and Mrs. L. Pelton.

Colquhoun

Mr. and Mrs. Stanley Swerdfeger, Cornwall, were Monday guests of Mr. and Mrs. Mahlon Gow.

Mr. and Mrs. Lorne Johnston, Mr. and Mrs. Kenneth Hummel called on Mr. and Mrs. Donald Hummel, Almonte, on Sunday.

Mr. and Mrs. Arthur Ringron, Chesterville, visited Mr. and Mrs. Ernest Hart on Sunday.

Wallace Gallinger visited Mr. and Mrs. Oren Dunbar, Newington, Sunday.

Misses Brenda Hart, Jean Gow, Lee Hart spent the holiday weekend at their homes.

Mr. and Mrs. Pat Curran and Kevin, Greeley, spent the holiday weekend at their parental homes.

Mr. and Mrs. Lloyd Gallinger, were guests of Mr. and Mrs. Henry Warner and Mr. and Mrs. Verlon Cook, Sunday.

The U.C.W. met at the home of Mrs. Graham Wells Thursday evening.

Mr. and Mrs. Gordon Maines, Smiths Falls, visited Mr. and Mrs. Clarence Countryman and John Saturday.



Do It the Easy Way Use The Press Classifieds

ANGUS MOTORS

USED CAR BARGAINS

You'll Be Rooting for

1967 CHEVROLET Sedan, V-8, radio, automatic, excellent condition.

1966 CHEVROLET 2-door, automatic, 6 cylinder.

1965 IMPALA 4-door hardtop, V-8, automatic, power equipped, radio.

YOUR PONTIAC-BUICK DEALER

ANGUS MOTORS

774-2620 - 774-2621

WINCHESTER

OPEN EVENINGS BY APPOINTMENT (SATURDAY EVENING EXCEPTED)

Cards Of Thanks

CARD OF THANKS - I would like to express my thanks to Dr. Byers and Rev. A. Keeler. Special thanks to the nurses in the chronic wing, Winchester Memorial Hospital for their care and attention. - Mrs. S. Harten. 24p

CARD OF THANKS - A sincere thank you to Dr. Byers and Rev. A. Keeler. Also thank you to the nurses on the second floor of Winchester Hospital for their kindness and care. - Howard Porteous 24p

CARD OF THANKS - I wish to thank all my friends who remembered me with cards and prayers while I was a patient in the Ottawa Civic Hospital. - J.L. Belway. 24p

CARD OF THANKS - I would like to say thanks to all who visited me and who remembered me with cards, letters and flowers while I was a patient in the Winchester and Civic Hospitals. Special thanks to Dr. Rosenquist Dr. Callum and nurses and staffs of both hospitals. Also Rev. Goos, Rev. Gordon and Rev. Conrad. Their kindness will never be forgotten. - Mrs. Florence Trickey. 24c

CARD OF THANKS - A sincere thank you to my friends and relatives who visited me and sent cards and flowers while I was a patient in Winchester Hospital. - Mrs. Lyall Allen 24p

CARD OF THANKS - We wish to sincerely thank our neighbours, friends and relatives for the lovely party and purse of money tendered us Saturday evening. Special thanks to Mr. and Mrs. Alvin Davidson and Mr. and Mrs. Arnold Stewart. - Shirley and Bryan Robinson. 24p

CARD OF THANKS - We wish to express our sincere appreciation to our friends and neighbours of Harmony for the beautiful leather chair presented to us. Also the parker pens the boys received. Also thanks to those who planned the party and Mr. and Mrs. Howard Kennedy for having it in their home. Also a thank you to those who helped us in so many ways when we moved to our home at Morewood Your kindness will always be remembered. - Charlie, Birthenia, Brian, Stephen and Bruce McLaughlin. 24p

CARD OF THANKS - I wish to extend my thanks to all who visited me and remembered me with cards and flowers while I was a patient in the Winchester Hospital. Special thanks are extended to Dr. D. Justus and Dr. H.G. Barton and all the nurses on the surgical floor. - Lloyd Graham 24c

CARD OF THANKS - One never realizes the numerous friends near and far who comfort and cheer in the time of a loving husband's passing to his reward, my experience on September 25, in his 81st year, from a very sudden coronary. Our most sincere gratitude goes out to all of you very generous folks. - Bessie J. MacKewen, Aynslee, Cameron, Audrey Bender. 24c

CARDS OF THANKS

CARD OF THANKS - We wish to extend our heartfelt thanks to all our friends and neighbours in the sudden passing of our uncle and friend. To all who helped in any way, to Fairbairn's Funeral Home, Rev. James and Mrs. Stewart, to all who sent floral pieces and cut flowers, donations to the Heart and Cancer Funds. Special thanks to Mr. and Mrs. Edwin Johnston, Mr. and Mrs. Charlie Coons, Mr. and Mrs. Lorne Strader, Brinston United Church Choir and Brinston village neighbours for their donations, also the I.O.O.F. and Mr. John McGowan and Mrs. Bill McQuaig. - Charles and Joyce Brown, Alton and Beatrice Riddell. 24c

CARD OF THANKS - I wish to take this opportunity through the medium of the Winchester Press to express my thanks and appreciation to everyone who helped in any way to make my stay in hospital much more of a pleasure than an ordeal. Thank you to everyone who sent flowers, treats, books, cards and for their many visits. Thank you to everyone who helped at my home in any way. Washing, ironing, cleaning, and for food sent in during my stay and since returning home. Thank you to the many wonderful patients I met on the first floor. They were all so kind. Special thanks to all ministers who called, to Rev. Gordon for his frequent visits, Rev. MacDonald, Rev. Hibbs, Rev. Cawfield, Mr. Peters and Rev. Atkinson. These prayers for recovery will always be remembered. Special thanks to the nurses, orderlies, adies, even the cleaning help, each and everyone was so kind and understanding. Special thanks to Dr. Howard Justus and Dr. Byers. Sincere thank you again and may God bless each and every one. - Mrs. Clarence Scott 24p

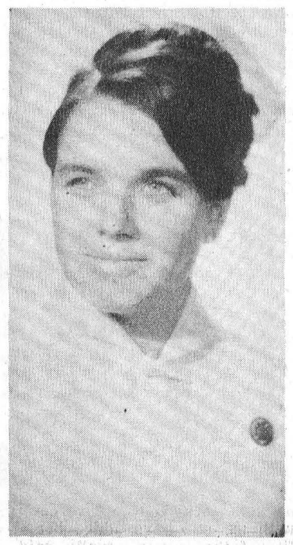

Brenda Symonds R.N. Graduate

Miss Brenda Symonds, daughter of Mr. and Mrs. Cecil Symonds, R.R.1, Chesterville, recently graduated from Ottawa Civic Hospital School of Nursing. She will continue her career at the Civic. Brenda is a graduate of North Dundas High School.

IN MEMORIAMS

BEAUDOIN—In loving memory of a dear son and brother, Gordon Arthur Beaudoin, who was killed in a car accident October 20th, 1967.

Sadly missed along life's way,
Quietly remembered every day;
No longer here our lives to share,
But in our hearts you are always there.

—Mom, Dad, Karen and Barry. 24p

HAMILTON—In loving memory of a grandfather and great grandfather, Ernest Hamilton, who passed away on October 19th, 1968.

Grandpa you are not forgotten,
Though on earth you are no more,
Still in memory you are with us
As you always were before.

—Clarence, Doris and girls. 24c

HAMILTON—In loving memory of A. Ernest Hamilton, who passed away October 19th, 1968.

He did not wish for mourning,
He did not ask for tears,
Just to be remembered
Through the coming years.

—Wife Alice, Clelland and Ruby, Wilmer and Ethel and grandchildren. 24c

MacINTOSH—In loving memory of a dear father and mother, Kenneth M. MacIntosh, who passed away October 22nd, 1968; mother, Helen (Dillabough) MacIntosh who passed away December 10th, 1958.

Today recalls the memory
Of loved ones gone to rest,
And those who think of them today
Are those who loved them best.
The flowers we lay upon their grave
May wither and decay,
But the love for them who lies beneath
Will never fade away.

—Sadly missed by daughters, Betty and Lyle, Mary and Brian and family. 24p

MARCELLUS—In loving memory of our dear son, Michael Gordon, who passed away October 19th, 1968.

My heart still aches with sadness
And secret tears still flow,
What it meant to lose you
No one will ever know.

And when the days are sad and lonely,
And everything goes wrong,
I seem to hear you whisper
Cheer up, and carry on.

Each time I see your photo
You seem to smile and say
Don't cry, I'm only sleeping,
We'll meet again some day.

At night the silent stars look down
On a grave not far from here,
Where sleeps the one I cannot forget,
The one I loved so dear.

Too dearly loved ever to be forgotten.

—Sadly missed, and lovingly remembered by Mom. 24p

MARCELLUS—In loving memory of our dear brother, Mike, who passed away October 19th, 1968.

O happy hours we once enjoyed
How sweet their memory still,
But death has left a loneliness
The world can never fill.

—Brothers and Sisters, Dione, Eric, Veronica, Mary Jane and Lynne. 24p

MARCELLUS — In loving memory of a dear grandson, Michael Marcellus, who died accidently on October 19th, 1968.

He little thought when leaving home
He could no more return,
He in death so soon would sleep
And leave us here to mourn.

We did not know what pain he bore,
We did not see him die,
We only know he passed away
And never said good-bye.

—Ever remembered by his grandmother, Mrs. Epha Marcellus. 24p

WE HAVE DOUBLED DOUBLED

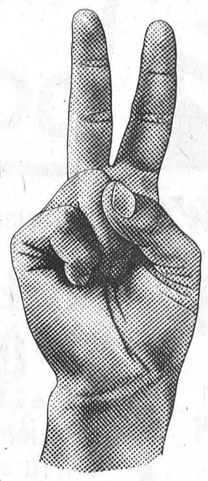

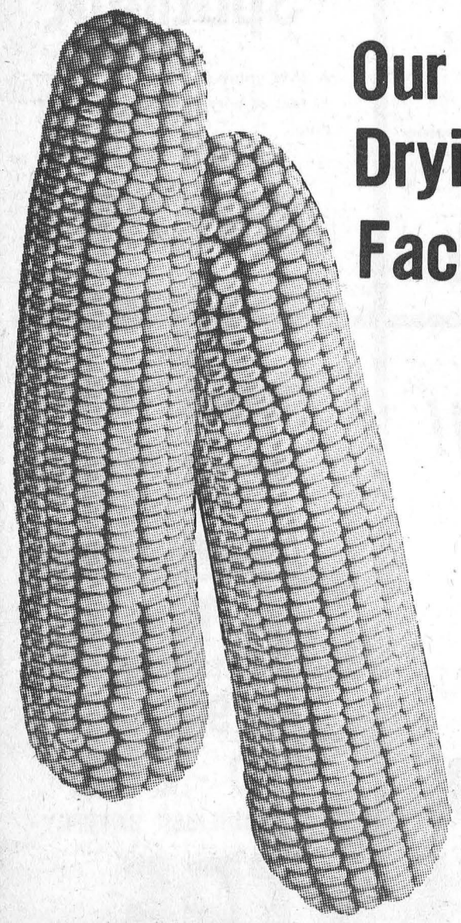

Our Corn Drying Facilities

To Give You Faster Service

For More Information Give Us A Call At

774-2209

D. L. Berry & Sons Ltd.

WINCHESTER, ONTARIO



Anti Freeze 2.45 gal.

JUST IN NEW STEEL PIPE 1¼" SIZE At Used Pipe Prices

DELCO-GLOBELITE-WILLARD BATTERIES 25% OFF

STEER HERE FOR VALUES

PINKUS Salvage & Auto Parts Ltd. WILLIAMSBURG

PHONE 535-2759

LANNIN'S

Our way is the best answer to your FLOORING and WALL TILE needs:

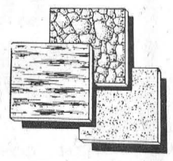

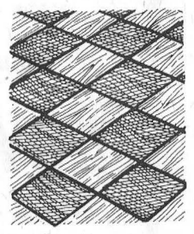

INSTALLATION BY EXPERTS YOU WANT, AND THIS WE CAN GIVE YOU:

- RESILIENT FLOOR TILE
- VINYL SOFTREDS
- WALL TO WALL CARPETING
- CERAMIC AND PLASTIC WALLS

laid to your complete satisfaction.

Dress up your home with practical and beautiful Floor Tile or Vinyl Softreds in kitchen and bath; the full richness of Carpeting in living, dining, and bedrooms; and, of course, easy to clean and durable Ceramic or Plastic in tub areas.

Call us today for an estimate

"Always A *BUY* At A *PAL* Yard"

H. S. LANNIN LTD.

Lumber and Building Supplies
Building Contractors

Telephone 774-2637 *Winchester*

BUYING? SELLING? RENTING? HIRING? GO CLASSIFIED

FOR SALE

FOR SALE—Lazy Susie Cattle Feeder, to fit around 20-ft. silo; also 2 sets of Laminated Rafters, B.C. fir, for 24-ft. building. Herve Plante, Tel. 989-5471. 20tfc

MEAT FOR PETS—Pet owners: Delicious ground meat—8c lb.; 50 lbs. at 6c. John Blom, Mountain Station. Tel. 989-2093. 20tfc

MEYERS USED LUMBER OPEN 9 A.M. TO 6 P.M. DAILY EXCEPT SUNDAY, RIVER ROAD AND HWY. 43, KEMPTVILLE.

We have at big savings, lumber of every description, windows, doors, steps, stairs,, cupboards, plumbing supplies, electrical supplies, steel and wood beams, bar joists, brick, steel and copper pipe, tin roofing ,etc. 20tfc

FOR SALE — 1966 Volkswagen Coach, very good condition, excellent transportation at a price. Phone 774-2735 daytime. 21tfc

FOR SALE—Single and Double Snowmobile Trailers. Limited supply. Apply to Ray's Wrought Iron, Tel. 774-3025, Winchester. 22-24c

FOR SALE—1965 Plymouth two-door hardtop, power steering, radio, power brakes, bucket seats, V-8 automatic. Tel. 774-5574. 23-24p

HOUSE FOR SALE—Village of Williamsburg, three bedroom, modern. With large garage which would be suitable for body shop or small business. Priced reasonable for quick sale. Contact Keith Acres, Ingleside, Tel. 537-2105 (salesman for) M. Jean Cameron Real Estate. 23-24c

FOR SALE—1963 Chevy II Sedan, automatic transmission; radio; good condition. Apply to Charles Anderson, Winchester. Tel. 774-2101. 23-24c

FOR SALE—Lindsay Piano; Delmont Barber Chair; Findlay Oil Stove; Duro Therm Oil Stove; Anex Wood Heater. Apply: Stephenson Furniture Store, Brinston. Open until 9 p.m. Tel. 652-4710. 23-24c

FOR SALE—1 Man's Winter Coat size 38; 1 Pile-lined Car Coat, size 39 to 42, both in good condition. Tel. 774-2331. 24tfc

PROPERTY FOR SALE

100 acres, mixed soil, good buildings. One half of house rented. A money maker.

250 acres tile drained, well fenced, lots of water, excellent buildings. Hard to beat this one.

2 fine homes in Winchester Springs. Don't miss seeing these.

Another New Listing — 50 acres and 25 acres clay loam. Owners will help finance.

A New Listing in South Mountain Village—6-roomed Bungalow, priced to sell. Owners will help finance.

Carl P. Laushway, Realtor
Prescott, Ontario
G. A. Montgomery
South Mountain. Tel. 989-2935. 24-25c

SAVE

ON THESE

FOOD SPECIALS

Assorted Jams, 9-oz. .... 4 - 79c
Fluffo Shortening, 1-lb. pkg. 35c
McIntosh Apples ..... 3 lbs. 35c
Seedless Raisins ..... 2 lbs. 69c
Mixed Cookies ..... 2 lbs. 79c
Holmes' White Honey, 4-lb. tin 1.29
Lowney's Marshmallows, lb. 35c
Twinkle Cake Mixes, Assorted ..... 2 for 49c
Margarine ..... 2 lbs. 45c

BEST MEAT BUYS

Bologna, lb. 43c
Hamburg, lb. 55c
Slab Bacon, rindless, sliced, 89c
Bulk Wieners, lb. 39c
Loin Pork Chops, lb. 95c
Chicken Legs or Breasts, lb. 65c
Round Steak or Roast, lb. 89c
Boneless Shoulder Beef (stew or roast), lb. 75c
Ground Chuck, lb. 75c

MacPHERSON & SUMMERS

COLD STORAGE 774-2613

FOR SALE

FOR SALE—Six Pigs, 7 weeks old, $100.00. Sven Jorgensen, Tel. 774-5226. 24c

FOR SALE — 2 Quality Guns: Remington Model 742 Woodsmaster 30/06 Automatic Rifle, new (never used), plus 3-9 variable Tasco scope; Price 75% list. 1 Ithaca X-5 Lightning .22 Automatic Rifle, condition as new, proven accuracy with many competition wins, plus 4 Power Weaver Scope, Price $65.00. Tel. Chesterville 448-2319 evenings. 24c

FOR SALE—Smart Black & Tan Deer Hound, ready to start. James Armstrong, Tel. 774-5261. 24p

FOR SALE—1963 Valiant, best offer. Apply to Gordon Sutton, Sutton's Coffee Shop, Winchester. 24c

FOR SALE — Genuine Deer Hound. Tel. 774-2110 after six p.m. 24-25c

FOR SALE—Clearing Out Sale of all Clothing, Dishes, Quilts, Hardware, etc. No reasonable offer refused, at the Variety Store, Brinston. Open afternoons and all day Saturday. 23-26c

FOR SALE—Honda 65 in excellent condition; only 1800 miles. Priced to sell. Tel. 774-2636. 23-24c

FOR SALE — Ornamental-Corn Multi-Color; Thanksgiving and Halloween Decorations. Apply William Farrell, South Mountain. Tel. 989-5375. 23-24p

FOR SALE — 2 Excellent Deer Hounds. Tel. Metcalfe 821-2236. 24tfc

FOR SALE—Holstein Bull, one year old, sired by Lassie Leader. Dam, Bonnie Pontiac Chieftain. Ten lactations — 151,210 lbs. of milk, 4.14% fat. Tel. 821-1708. 24c

Auction Sale

FRESH COWS & SPRINGERS

100th Eastern Ontario Pure Bred Sale will be held at the Holmes Livestock Exchange, Winchester Ontario, on

FRIDAY, OCTOBER 17th, 1969

Starting at 7:00 p.m.

60 head of Springers, Fresh Cows and Heifers, and a number of Bred and Open Heifers.

From Kenneth Snetsinger & Son, Newington — 10 bred and open heifers, all from unit sires and bred to unit sires.

From Klaas Leyenaar — 3 big heifers due Sale time. All unit heifers and from dams with good records.

From Earl Pitt — a big Good Plus 5-year-old Rockman daughter.

From Arnold Whyte, Joyceville —2 stylish Anthony daughters due Sale time.

From John Curtiss & Sons Joyceville — 2 open heifers and 2 bred heifers.

We will accept more consignments for this Sale.

C. IRWIN HOLMES,
Sales Manager.

MAHLON ZERON, Auctioneer. 24c

Auction Sale

COMPLETE DISPERSAL

of the Herd of August Stelling and Walter Henn
LEONARD, ONT.

Selling at the farm at Leonard (4 miles South-East of Navan, 17 miles East of Ottawa) on the farm formerly owned by Mort Johnson, on

SATURDAY, OCTOBER 25th

Commencing at 1 p.m.

65 Head Registered Holsteins R.O.P. and Classified B.C.A. 133% - 129%

Selling: 18 daughters of Lassie Leader, 10 daughters of Seiling Rockman, 5 daughters of Rockdale President, 4 daughters of Glenholm Alert Dean Pabst, 8 daughters of a son of Seiling Rockman, 1 daughter of Weavers Reflection Apex.

Catalogues available on request.

Also Selling: 538 lb. Fluid Milk Quota; 4,000 lb. 20-Can Zero Vacuum Bulk Tank, 3 Surge Milking Units, 1 Surge Vacuum Pump, 1 Dumping Station, 1 Beatty Barn Cleaner, 3 years old; 1 Patz Silo Unloader, used 2 years.

TERMS — CASH

FAWCETT BROS.
Sale Managers

Ralph Allison
774-5710 Winchester 774-5100
MAHLON ZERON, Auct. 24c

FOR SALE

FOR SALE—Table Radio; Pop-Up Toaster; Steam Iron; Brown Seal Fur Coat, size 14; Taupe Cloth Coat, size 14. Tel. 774-2215 24-25c

FOR SALE—Number of Holstein Springers. Tel. 989-5574. 24-25p

FOR SALE — One International 2-Furrow Tractor Plow, in good condition. Ralph Hutt, Tel. 989-6051. 24p

FOR SALE—Beatty Litter Carrier, 150 feet track, complete. Apply to Ford and Allen Baker, Tel. 774-5910. 24p

FOR SALE—Single Iron Bed and Springs (no mattress); Crib Mattress, Rocking Horse, Stroller, Play Pen, Padded Car Seat, all in good condition. Mrs. Gerald Cross, Tel. 774-3649. 24p

NOTICES

NOTICE

Be sure to see **Lynn Dowser** for the best deals in New and Used Cars and Trucks.

Ray McCaffrey Automobiles Ltd
Chevrolet-Oldsmobile Dealer
Stittsville, Ontario
Tel. 836-1271 or Metcalfe 821-2236 24-25c

NOTICE

We now offer a Trucking Service for Custom Slaughtering Please contact John Francis Phone Iroquois 652-4630.
We slaughter Pork on Mondays and Beef on Tuesdays at Earl's Meats, Chesterville, Tel. 448-2324. 15tfc

ATTENTION, FARMERS

You will receive the best prices for your dead, sick and disabled cows and horses. We have no collectors, you deal directly with us. You have added benefits of the money usually paid to collectors. Licence No. 191-C-69.

— Call Collect —
ED. C. WOODS, 989-5281
or
C. F. WOODS, 989-6176
Mountain, Ontario 36tf

ATTENTION, FARMERS

You will receive the best prices for your dead, sick and disabled cows and horses. We have no collectors, you deal directly with us, you have added benefits of the money usually paid to collectors.

24 hour service - 7 days a week so call collect to:
HERB LOUCKS, Winchester Tel. 774-5250
or
GUY MACHABEE, Crysler Tel. 987-2818
Collector's Licence No. 182-C-69
Receiving plant St. Albert
134-RP-69 35tfc

NOTICE

In the matter of the Estate of DOUGAL McCOLL, late of the Township of Osnabruck, in the County of Stormont, Retired Lockman, Deceased.

Offers will be received by the undersigned administratrix with Will annexed, until October 31st for the house of the late Dougal McColl which house is located on part of the west half of Lot 10 in the Fifth Concession, in the Township of Osnabruck, in the County of Stormont. There is said to be erected a two-bedroom bungalow, single family dwelling. The lot has a depth of 100 feet by a width of 150 feet. The highest or any offer not necessarily accepted.

Dated this 8th day of October, A.D. 1969.

MARY COOKE, Administratrix with Will annexed by her solicitors herein,

Fennell, Rudden, Campbell & Wilson, 35 Second Street East Cornwall, Ontario. 24c

TO FILL YOUR NEEDS . . .

WE HAVE . . .

- GRAVEL
- SAND
- TOP SOIL
- STONE

5 Bulldozers Available For Any Job You Need Completed

Sullivan Bros.
GENERAL CONTRACTORS
Phone Chesterville
448-2660

NOTICES

PERSONAL—Hygienic Supplies (Rubber Goods) mailed postpaid in plain, sealed envelopes with price list. Six samples, 25c; 24 samples, $1.00. Mail-Order Dept. M-57, Nov.-Rubber Co. Box 91, Hamilton, Ontario.

NOTICE

This notice will certify that I will not be responsible for any debts incurred in my name by anyone other than myself, from this 9th day of October, 1969, on. 23-25p —Basil Young

BY-LAW NO. 13-69
TOWNSHIP OF WINCHESTER

A By-Law to raise $200,000 to aid in the construction of Tile Drains.

The Council of the Township of Winchester, pursuant to The Tile Drainage Act, enacts as follows:

1. The Reeve may from time to time, subject to the provisions of this by-law, borrow on the credit of the corporation of the Municipality such sum not exceeding in the whole $200,000, as may be determined by the Council, and may in manner hereinafter provided, issue debentures of the corporation in such sums as the Council may deem proper for the amount so borrowed, with coupons attached as provided in section 4 of the Act

2. Subject to section 10 of The Tile Drainage Act, when the Council is of opinion that the application of any person to borrow money for the purpose of constructing a tile drain should be granted in whole or in part, the Council may, by resolution, direct the Reeve to issue debentures as aforesaid and to borrow a sum not exceeding the amount applied for, and may lend the same to the applicant on the completion of the drainage works.

3. A special annual rate shall be imposed, levied and collected over and above all other rates upon the land in respect of which the money is borrowed, sufficient for the payment of the principal and interest as provided by the Act.

First Reading — June 2nd, 1969
Second Reading—June 2nd, 1969
Third Reading—October 3, 1969
Passed, signed and sealed this 3rd day of October, 1969.

CECIL MacNABB, Reeve
GLENN MacGREGOR, Clerk.

NOTICE

Corporation of the Township of Winchester

Take notice that the above is a true copy of a By-law passed by the Council of the Township of Winchester on the 3rd day of October, 1969, and all persons are required to take notice that anyone who desires to apply to have the by-law or any part thereof quashed must serve notice of his application upon the Head or Clerk of this municipality within 20 days after the last publication of this notice, and must make his application to the Supreme Court of Ontario within one month after the said date. This notice was first published on the 9th day of October, 1969, and the last publication will be on the 23rd day of October, 1969.

GLENN MacGREGOR, Clerk. 23-25c



FOR ALL YOUR NEEDS!
CALL - 774-2007
DURANT'S
Plumbing & Heating
WINCHESTER

NEW AND USED

FARM MACHINERY

AT BARGAIN PRICES

1 NEW New Idea Forage Box
New Idea Manure Spreaders
Corn Pickers
NEW Grain Augers
Turnco Grain Boxes
1 USED General Manure Spreader — $50.
1 USED Gail One-Row Harvester
USED 2-Base Tractor Plow

R. H. BECKSTEAD
I.H. Parts - Sales & Service
TELEPHONE 535-2103
Williamsburg

NOTICES

WORK WANTED—Interior decorating. Everything in wall fashions. For more information and estimates apply to Doug. Durant, Mountain Ont., Phone South Mountain 989-5633. 42tfc

WANTED — Wrecked snowmobiles and late model cars and trucks, required for parts and resale. Apply Amell Auto Parts, Cornwall, Ontario. Phone 932-5603. 46tfc

WORK WANTED—Interior and Exterior Painting and Decorating. Free estimates. For further information call: Ken McLaren, Winchester. Phone 774-6632. 31-1-yr.-p.

WANTED

Sewing — Dressess, Suits and Children's Clothing of all types. Please call Winchester 774-3231. 39tfc

WANTED — Men to help with corn picking. J. Vanden Bosch & Son, Chesterville. Tel. 448-2396 or 448-2359 after 7 p.m. 24-25p

AVAILABLE— Room and Board in clean, quiet, village home; excellent meals. Would consider elderly lady. Light care. Apply to Box H-666, Press Office, Winchester. 24c

WANTED — Will provide daily care for child in my home, while mother works (Metcalfe area). Tel. 821-2039. 24-25c

WANTED—Good homes for Free Pups. Will make excellent farm dogs. Tel. 821-2248. 24c

TO RENT

TV RENTALS — Call McDonald TV, Vernon. Tel. 821-2949. 23-26c

TO RENT — New One-Bedroom Apartment, heat and electricity supplied, also stove and fridge. Apply Walter MacDonald, Tel. 774-2331. 24tfc

FOR RENT — Small House in Williamsburg, suitable for couple. Available Nov. 1st. Apply to John Eldridge, Williamsburg. Tel. 535-2298 or 535-2658. 24-25c

FOR RENT—Rooms to rent, abstainers, lady or working couple, in Vernon village. Close to IGA Store, Post Office, church and bus. Apply to Mrs. R. A. Campbell, Vernon. 24c

smart people are want-ad minded!
BUY — SELL or RENT
For Sure-Fire Results Try A Press Classified!

RENTAL -
Back Hoe And
Front End Loader
AND SUPPLY -
SAND - GRAVEL - FILL
WEEPING BED STONE
Colin Campbell
821-2173
Metcalfe, Ont.

WANTED

FEMALE HELP WANTED

WANT EXTRA MONEY — FOR CHRISTMAS? Avon Representatives can earn hundreds of dollars selling the Avon gift line in their neighborhood starting now. Write: Mrs. A. White, 137 Reynolds Drive, Brockville. 24c

WORK WANTED—Fall Ploughing. Do you find the soil hard this Fall? Let us do your ploughing with our disc plow. Corn stalks no objection. Call Clarence Dykstra, R. R. 4, Osgoode. Tel. 258-2891. 24-25c

TENDERS

Tenders wanted for the construction of the following drains in the Township of South Gower:

(1) Magee Municipal Drain — 5057 cu. yds. earth excavation.

(2) Nelson Municipal Drain — 4874 cu. yds. earth excavation, 100 c.u yds. hardpan excavation.

Plans and specifications may be obtained at the office of

W. J. JOHNSTON, O.L.S.
Henderson Crescent,
Winchester. Box 394.

Tenders to close October 22nd, 1969, at 12 noon, and to be returned to the undersigned before that time. Work to be completed December 15th, 1969.

The lowest or any tender not necessarily accepted.

FRANK LATOURELL,
Clerk-Treasurer,
Township of South Gower
R. R. 3, Mountain, Ontario 24c

WANTED

DEAD OR ALIVE

I will pick up your dead cattle for the best prices. 24 hour service.

Call Collect
GERARD HEBERT
Phone Crysler 987-5364
or
Chesterville, 448-2612
Lic. No. 179-C-69

BUNGALOWS FOR SALE

TWO New Three-Bedroom Bungalows in Winchester. One at the west end of the village; one near hospital.

W. C. MacDONALD
BROKER
ANNE VAN SLEUWEN, Rep.
Tel. 774-3022 17-18c

Russell Farm Service
ATTENTION . . . FARMERS AND DROVERS

We Buy Sick or Dead Animals, Cows or Horses. We pay according to size, quality and animal not dead more than 2 to 5 hours. Best Prices Paid. 24 hours Service - 7 days per week.

Call Russell 445-2859
RENALD MOSS
ST. ONGE, ONT.
Licence No. 192-C-69

OFFICE HELP WANTED

Male or female for interesting office work in modern and growing Winchester business. Should have bookkeeping knowledge and be a good typist. Pleasant personality a prerequisite. Position may be full or part time. Apply stating particulars in full to:

BOX P-444, THE WINCHESTER PRESS
Winchester, Ontario

LESLIE HARVEY AND HOWARD SHEPPARD

Wish to announce that we are no longer associated with Mr. Clifford J. Hill of Winchester Management Consultants.

We will continue to give our personalized service to your Income Tax and Bookkeeping needs, in the name of **HARVEY AND SHEPPARD.**

We invite your enquiries. Phone us collect at Winchester 774-2738, or write Box 310, Winchester.

WANTED

HELP WANTED — Male preferred. Bookkeeping experience essential. Duties include a minimum of retail clerical. Reply to Box L-624, Winchester Press, stating age, marital status, experience, and references and salary expected. Attractive fringe benefits. 22tfc

WANTED—Reliable mature lady desires part-time position, receptionist, order clerk, saleslady. Tel. 774-3447. 23-24p

WANTED — Masonry and Carpentry Work. Chimneys to build and repair. Floors to lay and Tiles sold. Painting and general repairs. For free estimates call Barkley Bros., Don Barkley 989-5460, Paul Barkley 989-2860. 10tfc

WANTED

WANTED—Lady for housecleaning duties, one day a week. Apply to Box D-83, Winchester Press. 24c

WANTED—Bookkeeper with experience in accounting procedure. Required full time for construction firm. Please reply in handwriting to Forbes Building Materials, R. R. 2, Mountain. 24c

HELP WANTED — Young man to prune raspberries, Saturdays and holidays — near Metcalfe. Tel. 821-2234. 24c

MALE HELP WANTED — Capable man, for general store duties, in local hardware store. Apply in person to Geggie's Hardware, Winchester. 23-24c

PROFESSIONAL DIRECTORY

Rideau Trust Company
1 Nicholas St., OTTAWA, Ont.
Office: 237-5910
ALEX SCOTT, Representative
Real Estate

GRAHAM L. CASSELMAN
C. L. U.
Crown Life Insurance
Group Insurance - Pension Plan
Phone 774-3104 Winchester

Biccum & McIntosh
LIMITED
General Insurance - Real Estate
Agents For North American LIFE
Business 774-2410
H. E. Biccum 774-3233
J. R. McIntosh 774-2142
WINCHESTER, ONTARIO

MONUMENTS
Where you Buy the Best for Less
Satisfaction Guaranteed
No. 1 Granite Only
Cemetery Lettering
DWIGHT H. CROWDER
Phone 535-2683 Williamsburg

MONUMENTS
L. D. Wells & Sons
No Flat-Top Bases Used
MONUMENTS, CEMETERY LETTERING
"We are Qualified to Service What We Sell"
on No. 2 Highway opposite the New Union Cemetery
PHONE 534-2255
ROSS McCONNELL, 774-2911
"The Most Modern Shop In Eastern Ontario"

SUMMERS INSURANCE SERVICE
TELEPHONE 774-2515
A Complete Insurance Service for all lines of Fire and Casualty Insurance.

THOMAS SHIPMAN LTD.
Realtors
OTTAWA - ONTARIO
Local Representative
CARMAN H. CROWDER
Tel. 989-2157
South Mountain - Ontario

ROCK OF AGES
Look for this seal. It's your guarantee of permanence.
J. L. KINKAID
Morrisburg
Phone KI 3-3184
FAMILY MONUMENTS
Authorized Dealer
"Cemetery Lettering"

COMMERCIAL PRINTING
Everything You Need In The Printing Field
—FREE ESTIMATES GIVEN—
THE WINCHESTER PRESS
774-2524 —— phone —— 774-2525

THE WINCHESTER PRESS
— for —
Commercial Printing
Continuous Forms
Office Supplies
PHONE 774-2524

Fred S. Coons
INSURANCE
For Prompt Service Call
CHESTERVILLE Ph. 448-2398

MELDRUM and JOHNSTON
Ontario Land Surveyors
W. J. JOHNSTON, O.L.S.
Tel. 774-2414 P.O. Box 394
Henderson Crescent
WINCHESTER, ONTARIO

HENDERSON LODGE NO. 383 A.F. & A.M., WINCHESTER
Meets in the Masonic Temple on the Second Thursday of each month at 8.00 p.m.
Visiting Brethren Welcome
C. CHAMBERLAIN, Wor. M.
DR. W. A. SHERWOOD, Sec'y.

Life Insurance
District Representatives of The Mutual Life Assurance Company of Canada: Lyall M. Crowder, South Mountain, Phone 989-2154; Keith Crowder, Brinston, Phone S. Mtn. 989-2030.
Office Phone 989-2157

THE ROYAL CANADIAN LEGION
Branch 108, Winchester
Meets on the Fourth Monday of each month in the Legion Hall, Winchester, at 8:30 p.m.
All War Veterans Welcome
J. O. McCONNELL, President
ROY HOLMES, Secretary
Hall Rentals, R. McCONNELL
ARCHIE RICE, Treas.

Harold D. Poapst
INSURANCE
REAL ESTATE BROKER
All Classes Of Insurance including LIFE
PHONE 774-2602 WINCHESTER

S. EARL FREELAND, C.L.U.
The Manufacturers' Life Insurance Company
Suite 403, Victoria Building
140 Wellington St., OTTAWA
Telephones: Office CE 2-3507
Res. Winchester 774-2334

R. BRYSON PATTERSON
OPTOMETRIST
Office Hours: 9 - 12 — 1 - 5
For appointments Ph. 258-2274
Prescott Street, Kemptville

RAY'S WROUGHT IRON
Manufacturer — Sales
Railings & Awnings
FREE ESTIMATES
Call 774-3025 After 5:00 p.m.
R. R. VanNoy, Prop.
Winchester, Ontario

CORNWALL - OTTAWA - MORRISBURG
MacLEOD, COMRIE & CO.
CHARTERED ACCOUNTANTS
Licensed Trustees in Bankruptcy
Cornwall 932-3613
Morrisburg 543-2935

THORNE, GUNN, HELLIWELL & CHRISTENSON
Arthur A. Crawley & Co.
SUITE 400, CONGILL BUILDING
275 SLATER STREET, OTTAWA
TELEPHONE 233-7715
Chartered Accountants
Other Offices in Centres Across Canada and in the Caribbean Area.

CLASSIFIED ADVERTISING RATES

GENERAL CLASSIFIED—$1.00 minimum (25 words or less) .75 subsequent insertions. Otherwise .04 per word first insertion, .03 subsequent.

CARDS OF THANKS—$1.25 minimum (35 words or less). Otherwise 3½c per word.

IN MEMORIAMS—$1.50 minimum including four-line verse. .50 for each additional four lines (verse).

AUCTION SALES—$1.12 per column inch.

CLASSIFIED DISPLAY—$1.12 per column inch.

YOUNG MAN WANTED

Earn while you learn. If you know how to work, are neat in appearance and possess a high school education we may have an opening for you on our production staff. Training in presswork, camera, lay-out, etc. in our modernly equipped printing and publishing plant. Apply for interview to

THE WINCHESTER PRESS
Winchester, Ontario



13 RECOMMENDATIONS

Costly Swimming Pool Repairs Face Winchester Council

Reeve Don Christie read a report on the condition of Winchester's public swimming pool at last week's meeting and if all recommendations are carried out repairs will be very costly.

One councillor suggested $5000 would be required to complete all recommendations and, in view of the fact the pool operated at a deficit of approximately $2500 this past season, he said council must take a long hard look at future operations and management.

Mr. Dawley wondered why, only two years ago, everything had been approved by an inspector and now many of those things were being condemned by an inspector of the same department.

Here are the inspectors recommendations which give some idea of the magnitude of problems facing council before next swimming season:

1. A hose is being used for make-up water. When the make-up water meter is installed, it is suggested that a proper installation be made.
2. The deck is made of concrete tiles. These create problems, therefore, the committee is considering asphalt. Drains for the deck should then be installed.
3. Hose connections are from the pump house only although there is a sufficient length of hose provided.
4. At the time of inspection, it was felt that a perimeter drain may not be required, although when the pool is enclosed, this will certainly not be required.
5. A sump pump will be provided for waste water from the showers.
6. The toilets in the park (privies) are inadequate; poor design, not fly-proof, not well maintained, no paper.
7. An automatic independent emergency lighting system should be provided in case the main system fails.
8. The dressing room walls and floors should be covered and the A proper floor drain should be provided.
9. Interior partitions of dressing rooms should leave a gap of 12" above the floors.
10. A tempering device (re-scalding) should be provided at the showers.
11. Ring buoys should be equipped with a 45' long rope.
12. A daily record should be kept of tests conducted during the day (chlorine and Ph, temperature, etc.).
13. A meter should be provided to measure the water-flow rate of the recirculation system.

PICTURE

A swimming pool is a lonely place in October. With tinted autumn leaves floating on the cool, still water; afternoon shadows lengthening; and trees being slowly stripped of their foliage; there is a strange silence around a swimming pool this time of year. The above picture was taken earlier this week at Winchester where a glance around the deserted park brought stark realization that summer is gone ---the curling rink door stood ajar.

Press Staff Photo

25th WEDDING ANNIVERSARY

Mr. and Mrs. Bill Armstrong, of Edwards, Ontario, will be honoured on the occasion of their 25th Wedding Anniversary on Saturday, October 25th, at East Osgoode Memorial Community Centre. There will be dancing from 9:00 to 12 to the music of Russ Hay and his orchestra. Everyone welcome. 24-25c

ANNIVERSARY TURKEY DINNER AT MORRISBURG

An Anniversary Turkey Dinner will be held in Lakeshore Drive United Church Hall, Morrisburg, Tuesday, October 28, 1969, commencing at 5:00 p.m. Admission: Adults $1.50, Children under 12 years, 75c. Children under 3 years, Free. 24-25c

HALLVILLE UNITED CHURCH ANNUAL AUCTION SALE

The Annual Auction Sale of St. Andrew's United Church, Hallville, will be held at the church on Saturday, October 18th, at 1:30 p.m. Fruits, vegetables and farm produce for sale. 23-24p

PLEASANT VALLEY ANNIVERSARY SERVICE

Pleasant Valley United Church will hold its Anniversary Service on Sunday evening, October 26th, at 7:30 p.m. Guest Speaker Rev. L. M. Ferguson. Music supplied by Rev. and Mrs. Ferguson and Mr. and Mrs. Sheldon Robinson. Don't miss this opportunity to hear a former minister of the charge, and the above-named talented singers. 24c

RUMMAGE SALE AT VERNON

A Rummage Sale, sponsored by Club 31, will be held in Club 31 Hall, Vernon, on Friday, October 17th, from 9:30 a.m. to 2:30 p.m. Donations may be left with club members or at the Hall on the evening before. 23-24c

ANNIVERSARY SERVICES AT COLQUHOUN

Services will be held in Trinity United Church, Colquhoun, on Sunday, October 19th, 1969, at 11 a.m. and 2:30 p.m. Preacher: Mr. Mervyn Peters, Spencerville. Special music morning and afternoon. Everyone welcome. 23-24p

Fifteen Players Dressed At First Metcalfe Practice

Metcalfe 'Jets' are back in action again. The Junior 'B' squad that reached the finals in St. Lawrence Junior 'B' Hockey League last spring and were eliminated by Maxville in a thrill-packed final series, are preparing for another season.

Coach Bill Linegar reports 15 players turned out for the first practise last week at Embrun and several more are expected for work-outs this week. The team had a strenuous session last night and will be back at it again tomorrow night (Friday).

It is expected ice will soon be available at the Metcalfe rink and the boys will complete preparations for the opening league game on the new artificial ice.

Coach Linegar expects to have his two flashy forwards, Don Honey and John Kelly back together this season. Since high-scoring centre Wayne Reid is no longer eligible for junior ranks it is expected he will be replaced by Bob Woods. Bob, a fast skater who plays a rugged brand of hockey, should prove an able replacement.

Both last year's goalies, Glen Wilson and Pete McCooeye are back, and the coach is looking for some solid help on defence.

A league meeting is scheduled for this week and there is a possibility the schedule may be released in next week's Press.

CC FUND DONATIONS

Rev. Peter S. Wendell, Malvein, Pennsylvania	$10.00
Barbecue weekend - Sale of Candy apples	15.00
Additional amount from Student Ticket Sale	4.65

Vernon Presbyterian WMS Meeting

Twenty-one ladies attended the W.M.S. meeting at the home of Mrs. Aaron Stoodley, September 25th.

Mrs. W.D. Dow, president, opened the meeting with a reading "Autumn Glory". Mrs. Ian Dow led the devotions, reading Psalm 92 and closed with prayer.

Mrs. Ken Dow is to be in charge of the bake sale for the annual scholarship tea to be held at the home of Mrs. Scott Murray of Ottawa, on October 30th.

The program was taken by Mrs. W.D. Dow, who told of her visits to W.M.S. meetings in Fort Coulonge, Kinburn, Brockville and several Ottawa churches

Following the business, the meeting closed with a hymn and prayer.

RELAX AND LEAVE THE PRINTING TO US



Create an Image

Our creativity pays off in printed matter that impresses your clientele.

Free Estimates

Phone 774-2524
WINCHESTER PRESS

Calendar of Events

WINCHESTER W. I. MEETING

The Winchester Women's Institute will hold its regular meeting on Monday, October 20th, at 8 p.m. in the Orange Hall. Bring your articles for the penny auction. Motto: The first president you remember. 24c

HARVEST SUPPER, GREELY

All Saints Church, Greely, will hold their Harvest Supper in the Greely Community Centre on Wednesday, October 22nd, 1969. Commencing at 5:00 p.m. sharp. Admission: Adults $1.50; Children 12 and under, 75c. 24c

TEA AND VARIETY SALE

The W.C.T.U. will hold a Tea and Variety Sale in Winchester United Church Hall on Friday, October 24th, from 2:30 p.m. till 4:30 p.m. Proceeds for the new District Community Centre. 24-25c

UNITED CHURCH ANNIVERSARY DINNER

Winchester United Church Anniversary Dinner (served smorgasbord style), sponsored by the U. C. W., will be held in the Church Hall on Monday, October 20th, beginning at 5 p.m. Adults, $1.50; Children under 12 years, 75c. Everyone welcome. 23-24c

AUXILIARY RUMMAGE SALE OCTOBER 23 & 24

Winchester Unit of the Hospital Auxiliary will sponsor the annual Rummage Sale in the Masonic Hall, Church Street, Winchester, on Thursday and Friday, October 23 and 24, from 9 a.m. to 5 p.m. For pick-up of articles for sale, please call Mrs. Raymond Summers, Tel. 774-2606, or Mrs. Howard Willard, Tel. 774-2210. 23-25c

WILLIAMSBURG I.O.O.F. INSTALLATION

Williamsburg I.O.O.F. No. 349 will hold a closed Installation on Monday, October 20th, at 8:15 p.m. in the Lodge Room, Williamsburg. All Lodge members are requested to be present and all neighbouring Lodges are welcome.

Lorne Bell, Recording Sec'y. 24c

METCALFE U.C.W. FALL SALE

Metcalfe U.C.W. Fall Sale will be held on Wednesday, October 22, from 10 a.m. to 9 p.m. in Metcalfe United Church Hall. Good Used Clothing, House Plants, Pumpkins and many miscellaneous articles. Everyone welcome. 24c

LEGION TURKEY BINGO

Williamsburg Canadian Legion will be holding a Turkey Bingo in the I.O.O.F. Hall every Thursday night until December 11th. 15 Games for $1.00. 24-31c

CHICKEN BARBECUE AT COLQUHOUN

Trinity United Church, Colquhoun, will hold a Chicken Barbecue in the Church Hall, Tuesday, October 21st, from 5 p.m. until all are served. Adults: $1.50; Children under 12 years, 75c; Children under 3 years Free. For "take-outs" please bring own containers. Everyone welcome. 23-24p

DANCING
EVERY SATURDAY NIGHT
LEGION HALL
MORRISBURG
9 to 1
Music by Maurice Gauthier and his Orchestra
Everyone Welcome

You Are Invited . . .

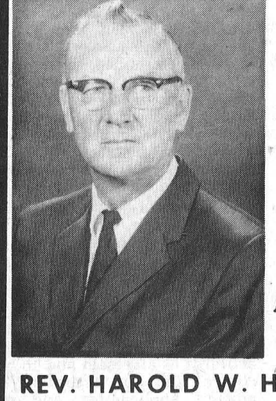

The Wesleyan Methodist Church
WINCHESTER, ONTARIO
OCTOBER 17th — 26th
FALL EVANGELISTIC CRUSADE
REV. HAROLD W. HOBBS
Rev. Hobbs, a minister in the Free Methodist Church, is in his thirtieth year as a pastor. Besides he has given four years to teaching in a Pilgrim Holiness Bible College, nine years as a District Superintendent in the Free Methodist Church and three years in General Evangelism.
Special Music
Special Music will be provided by local and out of town talent. Sunday, Oct. 26th Mr. and Mrs. Ira Spearman, Belleville, Ontario will provide the special singing.
REV. R. L. LEROY, Minister.

FAMILY STYLE ENTERTAINMENT
Winchester
DOORS OPEN 7:00 P.M. CONTINUOUS FROM 7:30
Thurs., Fri., Sat. Oct. 16, 17, 18
"FINIAN'S RAINBOW"
Starring Fred Astaire and Tommy Steele
Sun., Mon., Tues., Wed. Oct. 19, 20, 21, 22
Sunday Show at 2:00 p.m. Only (One Showing Each Night)
"UP THE DOWN STAIRCASE"
Sandy Dennis in a High School Picture as fine as 'To Sir With Love''
"SWEET NOVEMBER"
Sandy Dennis adopts Deserted Young Men to re-start them in life. (Adult)

RED & WHITE FOOD STORES
CANADIAN CHEESE FESTIVAL
BEST BUY! – Save 4c! – CANADIAN KRAFT CHEESE SINGLES 8-Oz. Pkg. 39¢
BEST BUY! – Save 10c! – KRAFT VELVEETA CHEESE 2-Lb. Pkg. $1.39
SAVE 4c! – KRAFT CHEEZ WHIZ 16-oz. jar 75¢
BUY-OF-THE-WEEK
PRIMROSE BRAND BEEF STEAKETTES lb. 59¢
SPECIALLY SELECTED – FRESH PICNIC STYLE SHOULDER PORK ROAST lb. 55¢
BURNS Mild Cured Rindless BACON lb. 95¢
IDEAL FOR ROASTING . . . PORK BUTT ROASTS lb. 65¢
PORK BUTT CHOPS lb. 43¢
BURNS — MILD SEASONED BURNS BOLOGNA By the piece lb. 79¢
FRESH SLICED TENDER PORK LIVER lb. 39¢
FREEZER FILLER SPECIAL! BRANDED 125 to 135-lb. avg. Beef Hinds CUT AND WRAPPED — LB. 73¢
FEATURE! — 40c OFF PACK . . . 128-Oz. Tin CRISCO OIL $2.29
METRECAL INSTANT SHAKE 4 pack 89¢
FEATURE! — ASSORTED 8-Oz. Pkg. PABLUM CEREALS 31¢
BEST BUY! — SAVE 13c! — ASSORTED FLAVOURS DAINTY FRIED RICE 12-oz. 2 FOR 69¢
CASH YOUR 8c COUPON! BOLD New! Enzyme Gt. Pkg. $1.03
SHOP HERE FOR FOOD SAVINGS
SAVE 15c! — GOOD LUCK MARGARINE 1-lb. pkgs. 2 FOR 59¢
SAVE 8c! — ALL PURPOSE ROBIN HOOD Flour 7-Lb. Bag 79¢
REG. 39c VALUE! — 5c OFF PACK . . . SHORTENING Fluffo 1-Lb. Pkg. 33¢
REG. 2 for 49c VALUE! — 6c OFF PACK — Bath Size LUX BEAUTY SOAP 2 Bar Bdle. 39¢
SAVE 8c! KELLOGG'S CORN FLAKES 12-OZ. PKGS. 3 FOR $1
SAVE 9c! LIPTON SOUPS CHICKEN NOODLE 2-PACK PKGS. 2 FOR 49¢
FEATURE! — Pantry Shelf Whole CHICKEN 3-lb. 4-oz. tin 99¢
BEST BUY! – Save 15c! – MONARCH ICING or CAKE MIXES Pouch Pak 4 FOR 69¢
BEST BUY! – NEW PACK! NIBLETS CORN 12-Oz. Tin 21¢
BEST BUY! – Save 20c! – LIQUID MIR DETERGENT 24-Oz. Twin Pack 69¢
PRE-PRICED 69c! – SUPREME LIQUID BLEACH 128-Oz. Plastic 59¢
BEST BUY! – Save 15c! DELSEY TISSUE 4 ROLLS 59¢
SAVE 11c! – Reg. – Super – Slenderline KOTEX SANITARY NAPKINS 12 to Pkg. 2 FOR 89¢
WONDERFUL WORLD OF FROZEN FOOD FEATURES
McCAIN'S JULIENNE FRENCH FRIES 9-Oz. Pkgs. 2 FOR 39¢
HIGH LINER COD FILLETS - 16-Oz. Pkg. 2 FOR 85¢
Libbys Mix & Match Feature! 12-OZ. PKG. PEAS or CORN 11-OZ. PKGS. MXD VEGETABLES PEAS & CARROTS CHOPPED ONIONS 10-OZ. PKG. 6 FOR $1
OLD SOUTH ORANGE JUICE 6-Oz. Tins 4 FOR 89¢ 12-Oz. Tins 2 FOR 85¢
SAVE 20c! AERO WAX LIQUID WAX 32-oz. 89¢
SAVE 6c! RED & WHITE PEANUT BUTTER 16-OZ. JAR 43¢
SUPREME BRAND BLANCHED ALMONDS 3-OZ. CELLO 37¢
WALNUT PIECES 8-oz. cello 73¢
6-OUNCE BOTTLE MICRIN 53¢ ORAL ANTISEPTIC
CASH YOUR 5c COUPON! COMPLEXION SIZE DEODORANT DIAL 2 bars 35¢
FEATURE! — F.W. GARBAGE BAGS 10 TO PKG. 49¢
FRESH PRODUCE!
South African Valencia Sweet Juicy ORANGES 59¢ DOZEN
ONTARIO COOKING ONIONS NUMBER 1 GRADE VEXAR PACKAGE 3 LBS. 29¢
MANY MORE SPECIALS IN THE STORE
DIXON'S RED & WHITE FOODMASTER
WINCHESTER
PH. 774-2005 AND 774-2631

ORGAN RECITAL
ON A NEW CONN ORGAN
Enjoy An Evening Of Familiar And Sacred Music

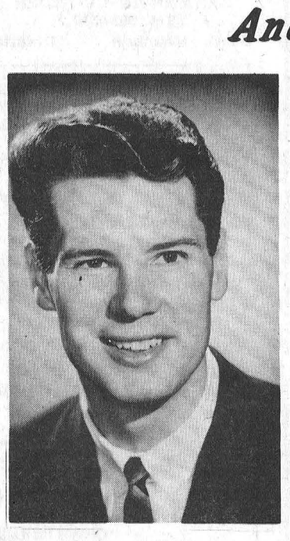

featuring
Guest Artists
JOHN INNES
ORGANIST
HOMER JAMES
SOLOIST
FROM THE BILLY GRAHAM CRUSADE TEAM

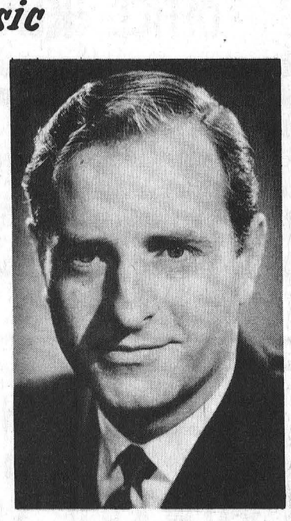

JOHN INNES HOMER JAMES
MONDAY, OCTOBER 20th, 8 P.M.
AT ST. JOHN'S UNITED CHURCH
KEMPTVILLE, ONTARIO
ANYONE WISHING PASSES PLEASE CONTACT ROY FAWCETT
FAWCETT'S PIANO AND ORGAN STORE
WINCHESTER, ONTARIO

EDITORIALS . . . *the way we see it!*

Bang! The Hunting Season Is Here

Officially the game bird season got underway about three weeks ago when the duck hunters took to the blinds and filled the air with loud "Bangs" as they emptied their shot guns . . . sometimes into a flock of ducks, often into empty space.

On November 3 the deer season opens. If duck hunting fever is bad then the deer hunter suffers from something even more severe. By the time both seasons end later in November projections say as many as 100 people will have been injured or killed in hunting accidents throughout Ontario.

All of the accidents will have been caused by carelessness and a disregard for the simple to follow rules of hunting safety. The number of hunters in the province has increased rapidly over the years. In 1946, for instance, there were 196,131 licensed hunters in Ontario. By 1950 the number had reached 317,000. More than 555,400 had registered in 1960 and by 1967 the figure stood at 671,484 and growing.

An increasing number of hunters means an increasing number of chances for accident. But hunter safety training programs and tougher licensing laws have helped make the bush safer despite the increased number of hunters. The department's hunter safety program has been mandatory for new hunters since 1960. By 1968 almost 148,000 hunters had taken the department course over the years and hunting accidents in Ontario were on the decline.

Tougher hunting regulations went into effect last year and they are expected to make the woods even safer. Under latest regulations an Ontario hunter seeking a licence must take a test, including written questions. Failure to pass the test means a loss of a $3.00 fee which the government keeps. And an instructor can fail an applicant for simply picking up a rifle the wrong way. In another year or two, in an all out effort to eliminate further the waste of life while hunting, the department will no doubt make it mandatory for "all" hunters to come under review.

Bright clothing, more experience with guns and rifles, proper training and education have all helped. In the end, though, the hunter is responsible for the deer he shoots, the duck he blasts or the fellow hunter he mows down.

It's Your Money

Halloween is only two weeks off, and as always some senseless individuals will use the once sacred occasion as a time for destructive vandalism. Unfortunately, however, such malicious destruction is not limited to the one night a year when ghostly shadows prowl unmolested. Those who find some fiendish delight in demolition without reason obviously do not realize the loss in dollars and cents. The following from the Ontario Department of Lands and Forests paints a vivid picture:

Every time a highway sign is peppered and blasted with gunshot or bullets it has to be replaced with a new one, and it's your money that pays the cost.

Department of Highways expends $60,000 annually to replace highway signs that have been damaged by irresponsible hunters and this does not include the cost of road signs erected by counties and townships.

Peppering stop signs or shooting out chunks of metal on traffic warning signs may work off frustrations, or build up ego with some "nice shooting" but lives are being endangered at the same time. Shooting at a curve sign creates a double hazard. If the hunter's view of traffic on the far side of the curve is obscured a vehicle may suddenly be in the line of fire. Or the shot may continue past the sign into the area beyond where there are people or domestic animals.

Mutilated signs that no longer show hazard warnings are useless but the hazards are still there to jeopardize the unsuspecting motorist. That's why the signs have to be replaced.

If $60,000 wasn't required every year to replace damaged signs, Department of Highways could purchase: (1) Three 125-h.p. graders, or (2) Fifteen 3-ton dump trucks, or (3) Five 5-ton dump trucks with plow equipment, or (4) Surface treatment of a 20-ft. wide pavement with asphalt emulsion or chips for 30 miles, or (5) Hot mix patching on 20-ft. pavement three-quarters inch in depth for 9 miles.

With $60,000 Department of Lands and Forests could benefit hunting and fishing recreation by providing: (1) 21,808 pheasants propagated and raised to adulthood and released in the field, or (2) 1,000 acres of deer range treated in the deer range management program, or (3) One helicopter rented for 600 hours for use on Department game surveys or enforcement, or (4) Supplementation of tree planting programs in burnt-over and insect-infested areas, and blow sand areas. Greater game cover for small animals and birds. 1,500 acres could be reforested.

Senseless destruction of traffic signs, erected to warn of existing hazards, is a senseless attitude toward safety. As long as this situation continues you will pay the cost.

Have your money put to better use. Aim for safety. Take the offensive against destruction.

WINCHESTER Press

Volume Eighty-Two
Thursday, October 16th, 1969

WORKMAN BROTHERS, Publishers

Established In The Year 1888

Published Wednesday Afternoon Dated Thursday

Subscription Rates: $5.00 per year in Canada; $7.00 per year in the U. S. A.; payable in advance

1968 PRIZE WINNER CANADIAN WEEKLY NEWSPAPERS ASSOCIATION BETTER NEWSPAPERS COMPETITIONS CWNA

Member of the Canadian Weekly Newspapers Association and the Ontario Weekly Newspapers Association

Guaranteed Circulation Over 3200
Advertising Rates On Request

"Second Class Mail Registration Number 1555"

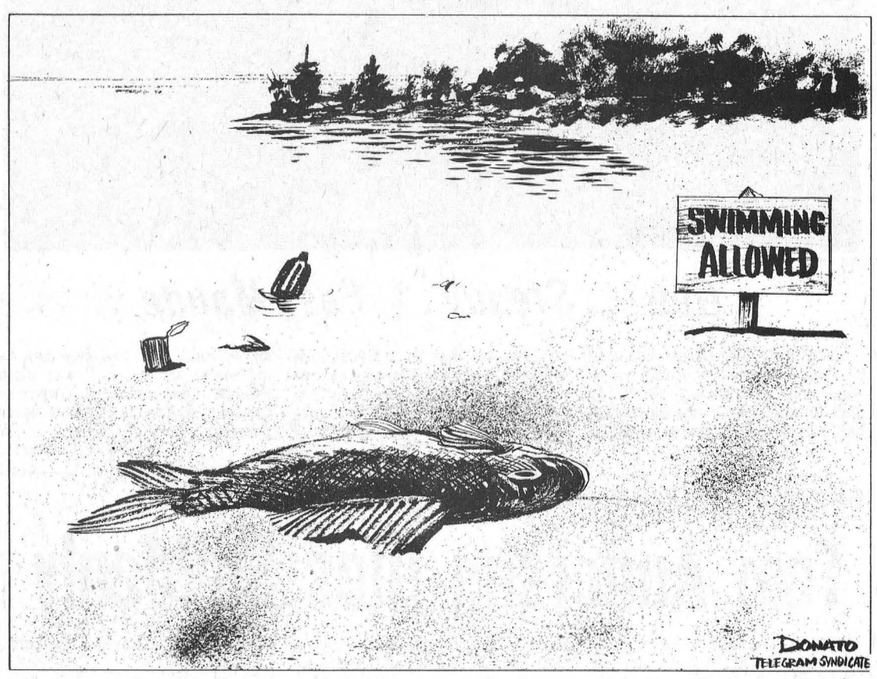

Sugar and Spice



by Bill Smiley

Smileys Go Visiting

This column is not going to have one theme, but several. Fair enough? I've just returned from an exhausting weekend, taught eight 40-minute periods of English and attended a department heads' meeting which ended by six p.m., with everybody snarling.

We went to visit our daughter at university. A mistake, but you love them. First few weeks are bad enough, but when you add a tooth extraction, with complications, it's 'orrible.

Complicate that with loneliness and you have a pretty sad kid on your hands. (Funny, isn't it? Kids spend years telling you how glad they'll be to get away from their rotten parents and be FREE. And a week later they're desperately homesick.

But it wasn't all bad. We had a good dinner, out; and Kim ruined her new leather skirt by dropping a fried shrimp on it. This is the only skill she has really mastered, after 13 years of education. Dropping things.

And then there was Dennis, the cab driver. Rotund and jolly, he talked steadily as he drove us in circles and squares, looking for an address. When we finally found it, we realized we could have walked in half the time.

And Dennis, striking his forehead violently, remarked: "Geez, I shoulda known dis place. I work right across de street dere at de garage two nights a week."

But he gave us a refund, which you'd never get in most cities.

Perhaps the highlight of the weekend was The Newlyweds. We were coming down in the elevator on Sunday. A very large man, in his late fifties, and stoned to the eyeballs, joined us at the fifth floor. He was accompanied by a statuesque blonde, in her early fifties. Also stoned, but a lady. Couldn't say a word.

"Wantcha to meet the wife," he burbled deliriously. "Just got married yesterday."

We were delighted at this manifestation that love knows no race, creed, or age, and congratulated them heartily.

"We got 12 kids," he announced proudly. Seems she had four sons and two daughters and he had four daughters and two sons, by previous marriages. Lots of grandchildren.

They were just off to Boston on their honeymoon. Now, don't ask me why anyone would go to Boston on a honeymoon. There isn't that much time to talk while you're going down five floors in an elevator.

But they seemed extremely happy, and God bless them, and I hope they made it out of the city without being thrown in the impaired driving tank. He almost wiped out a bellboy as he backed away from the hotel entrance. But love and peace to both of them. How would you like to start on a honeymoon with 12 kids?

Personally, I love and admire anybody who believes in love and admiration after the age of 50. But 12 kids! And all those grandchildren. Wow! It's like going over the trenches at dawn with a cap pistol and a string of firecrackers.

Theme two. Does anybody in his right mind understand Medicare? I take it from the silence that the answer is a resounding "No!"

This will replace that, and that will replace this, and I can get a hearing aid, which I don't need. How about a smelling aid for those who can't smell? My wife, after carefully reading the utterly confusing directions, has the idea that we belong to four different medical plans, none of which will pay all our medical bills. The only thing that comes through to me, loud and clear, is that it's going to cost more money.

Theme three. Do you realize that a high school with about 1400 students in it, is a snake pit? Confine about 1600 people (counting staff and janitors) into a shoe factory about a city block in size, and what do you get?

A learning situation? No, a burning situation and a gaggle of paranoids. More about this later, when I'm feeling better. And I feel better already, just having said it.

Toronto Telegram Syndicate

MAIL BAG

New Westminster, B.C.
October 4, 1969

The Winchester Press
Winchester
Ontario
Dear Sirs:

I am enclosing a money order for a renewal of my subscription for your paper. It is 70 years since I left Winchester but I still find items of interest in your paper. I celebrated my 89th birthday on September 22nd and may not live to see many more, but may be able to visit friends and relatives around Winchester if I am still living in 1971.

My wife and I are enjoying good health and hope to live to celebrate our 65th wedding anniversary next September.

Wishing you the very best, I remain.

Yours sincerely

J.G. Halliday

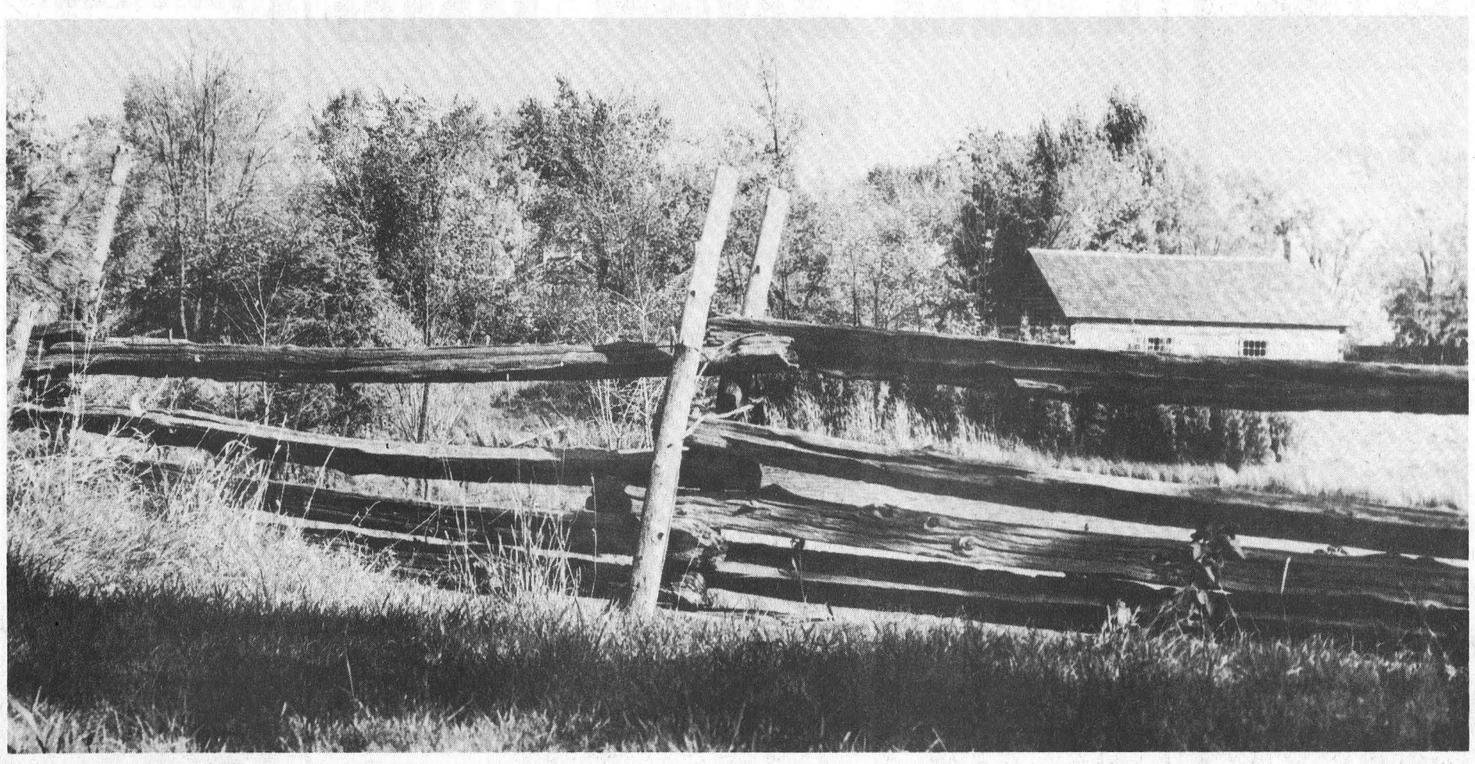

A Service Long Rendered

The Seventh Column

So you're having a celebration and you want a "name" to draw the crowd. Well, just phone Phil. Prince Philip that is. Sound easy? Well, over in Kingston it's just that because that city announced on the week-end that the dashing Prince would attend a Miles For Millions event the end of this month. And how did they get him? Why, they phoned. The invitation was proffered through the Duke's secretary, and the word came back in short order that His Royal Highness would attend. Actually the date of the Kingston party was changed to accommodate the Duke's previously planned Canadian tour. But the fact remains that he is coming to Kingston, and it was arranged through a phone call. Maybe a phone call is the next best thing to being there ? ? ?

OHSIP, that new and so far controversial Ontario medicare plan, is causing all sorts of pains to all sorts of people. Bad enough that the rates have sharply increased while the benefits were decreasing. Consider the plight of a special group of operators making up an answering service in Toronto. As the story goes one of the special operators answering questions had a tough one last week. A man asked the operator if both his legal wife and his common law wife could be included in his medical insurance coverage. She said he could include either, but not both. "But they're both pregnant," he replied.

Well "the great one" has changed his image. According to the latest word, backed up by photographs, TV star Jackie Gleason has melted down to a slim 209 pounds. The diet which took place earlier this year eliminated a foot off his once 54-inch waist. According to Gleason, who has been known to bend the elbow on occasion, his diet consisted of lean meat, eggs, fish and "all the booze I wanted." Like one ounce of meat, half an egg, the fin of a fish and a fifth of whiskey . . . per meal. No matter, he did it, and no doubt he'll make another million by patenting the famous Gleason diet.

For a fraction of a minute early last Thursday evening a lot of people in Eastern Ontario held their breath. An earth tremor! It only lasted for a second or three and aside from a little vibration this one didn't amount to much. Just a shifting underneath somewhere with the centre located east of Ottawa. But it was felt, nevertheless, in all parts of this section of the province. It's only recently that they took this area off the vulnerable Zone 3 list. We are now in Zone 2. And that means simply that earth tremors will occur seldom and they will not be too severe. At least that's what we are told. Strangely enough we've had a few of them this century. And many people to-day can remember the quake which struck in September 1944 and caused widespread damage estimated at more than $2,000,000. Cornwall was hardest hit but there was damage right across the area as windows shattered, dishes broke and houses rattled. Last Thursday's tremor registered a little more than 3.5 on the Richter scale. But it was enough!

That beautiful, beautiful Thanksgiving week-end. The colours were just right and the weatherman seemed to be more than kind with some of the best days of the year. Hope you made it outside long enough to appreciate what nature is all about. If you didn't you're just too, too much of a sports buff. What a week-end for the armchair specialists. Football, hockey, world series and horse racing. You name it . . . it was all there in living colour at the flick of a switch. Hardly had time to run to the refrigerator for refreshment it was that hectic. And with Ottawa's demise in Regina Sunday afternoon there'll be the usual battle cry in Capital Ciy district this week. But there'll be another day. Nobody was going to beat the prairie boys on Sunday, and especially in Taylor field where the home team automatically has a seven point edge, not to mention the kindness of the officials.

Winchester Women's Institute marked its 50th anniversary last week. And while many of today's jet set are not aware of organizations like the Institute, it should be noted that Winchester has been served well by this group. They go about their business each month when a group of dedicated women meet to promote, generally, a better community. They sponsor bake sales, 4-H clubs, homemaking courses and you name it. And every time there's a worthwhile project in town you will find the W. I. supporting it in some capacity, in addition to financial backing. So a tip of the hat to the W. I. ladies. Keep up the good work . . . and thanks!

Last year Winchester did not have a Santa Claus parade . . . the first time in many years. There was a howl and quite a feeling of discontent. But the Chamber of Commerce said at that time that a parade would be held this year. True to their word plans are already taking shape for the big day on December 6th. You can help, particularly if you own a business, and you would care to enter a float. Parades do not just happen. They must be planned. There must be support in a variety of ways. So if you are asked to help out why not take the frown off your face and pitch in.

Mountain 4-H Elects Officers

The first 4-H meeting of the Mountain Number 2 was held on October 6th at the home of Mr. and Mrs. Lloyd Madden.

The leaders of this club are Mrs. Bob Kerr and Mrs. Lloyd Madden.

The new elected officers are: President, Gisela Winter; Vice-President, Linda Blaine; Press Reporter, Deborah Declare.

The name of the club is The Mountain Woollies. The next meeting is to be held at the home of Mr. and Mrs. Hugh Blaine on October 14th.

LITTLE ADS... BIG RESULTS
TRY A PRESS CLASSIFIED!
Phone 774-2524



Gee . . . Steady . . . Easy Maude

Such a conversation between a man and his faithful horse was once a common sound on still autumn days. Mechanization has changed the horse from a best of burden to a showpiece and consequently the appearance of the fine team of Belgians (above) at Dundas County Plowing Match was the centre of attraction. The two fine beasts are nine years old and each weighs close to a ton. Owner of the team is Orrie Parks of North Gower.

Photo by R. Martin

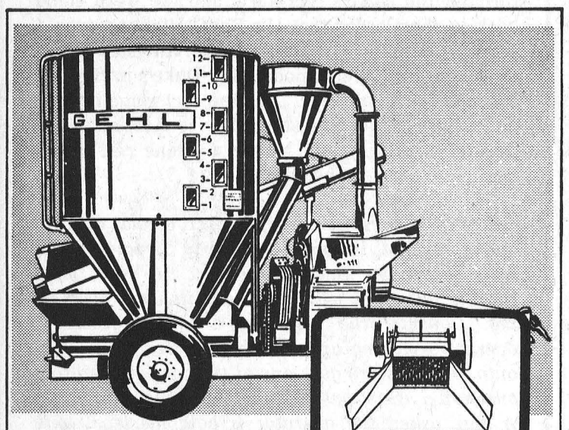

GEHL MIX-ALL

Grinds! Mixes! Delivers!

The Gehl Mix-All, with economy plain feeder and exclusive crusher-feeder attachment, grinds, mixes and delivers the most uniform on-the-farm feed.

Here's proof: Samples of feed grains, ground by Gehl and competitive mills, were compared in a "sieve-shaker" analysis (a grinding uniformity test used also by commercial feed manufacturers). In test after test, Gehl samples were the most uniformly ground. And, the more uniform the grind, the better the mix!

In the Mix-All hammermill, 66 thin, alloy-steel hammers *cut* . . . *not pound* ingredients on a big grinding surface for faster feed flow with reduced "fines." Come on in for a close-up look at all the Mix-All features, including the swinging auger-feeder.

GEHL — Where Quality is a Family Tradition

Make us Prove it with a Demonstration!

OTTAWA DISTRICT
FARM EQUIPMENT LIMITED
MANOTICK, ONTARIO

ESTEEMED BRINSTON MAN

Tom Anderson Dies Suddenly

Brinston community was shocked to hear of the sudden passing of Thomas Anderson last week. 'Tom' as he was known to his host of friends, had come to this country from Scotland at the age of 14, and after spending two years in the Brockville area, came to Brinston.

Several accidents forced him into semi-retirement some years ago and his love of flowers and gardening resulted in many artistic flower gardens in the district.

He is survived by two sisters, Mrs. Jessie Aitkins and Mrs. Jean Brown, both of Scotland and a nephew, Charles Brown, of Power, West Virginia.

The body rested at Fairbairn Funeral Home where members of I.O.O.F. held a memorial service on Monday evening. This service was conducted by Chaplain Gerald Munro and Bro. Orville Smail. Lodges attending included Brinston, Iroquois, Prescott, Williamsburg, Morrisburg and South Mountain.

Funeral service Tuesday was at Brinston United Church where the late Mr. Anderson had been a member of the choir. The deceased had selected his own funeral service and had chosen the 23rd Psalm as the text, and the following hymns: "The Old Rugged Cross"; "Go Labour On"; and "When I Walk the Last Mile of the Way".

The service was conducted by Rev. James Stewart. Pallbearers were Ernie Serviss, Lawrence Johnston, Floyd Thompson, Ted Roberts, Ray Wylie and Gerald Munroe.

Burial was in the Oddfellows Plot at Spruce Haven Cemetery, Brinston.

Oak Valley

Mr. and Mrs. Tom Shaver of South Mountain were dinner guests with Mr. and Mrs. Joe Baldwin on Sunday and supper guests were Mr. and Mrs. Joe Workman and family; Mr. and Mrs. Richard Green and Earl all of Kemptville.

Recent visitors with Mr. and Mrs. W.F. Salter were Mr. and Mrs. Stanley Wallace of Shanly, and Mr. and Mrs. Geo. Grant of Prescott.

Miss Ada Meerakker of Western University of London, Ontario, and Miss Willemein Meerakker of Kemptville Agricultural College spent a few days with their parents, Mr. and Mrs. P. Meerakker. Mr. and Mrs. Bert Smail of Brinston were Sunday visitors.

Mr. and Mrs. P. Meerakker visited on Sunday with Mr. and Mrs. P. Hendricks of Ramsayville.

Saturday visitors at the Tinkler home were Mrs. Jack McMurrey of Markham, Ontario, Mrs. Norma Brown of Toronto and Albert Munro of Milton, Ontario.

Sunday visitors at the Tinkler home were Mr. and Mrs. Danny Cox of Montreal, Mrs. Edith Peters of Cardinal, Len Clark of Ottawa, Mrs. Wm. Hunter and family of Inkerman, Mr. and Mrs. Dale Wise of Winchester Springs and Mr. and Mrs. Ernie Beckstead and baby of Strader's Hill.

Ralph Kirkwood and Tommy of Winchester Springs called on the Kirkwood home on Sunday.

Mr. and Mrs. John Pastuma and baby of Kingston were weekend visitors of her brother, Andy DeJong.

FRED CASS REPORTS

The fall sitting of the Second Session of the present Ontario Legislature has now been under way for a fortnight with little indication of any change in the attitude of Members. Heated debates have marked discussion of the new OHSIP which came into effect on October 1st and the House, both in plenary Session and in Committee, has continued to be noisy, wordy and relatively ineffective in transacting the people's business.

The Report of the Select Committee on Rules and Procedures was presented to the House and now awaits government action. Undoubtedly many of the recommendations of the Committee are sound and long overdue and their adoption would most surely not only expedite the business of the House but assist all Members.

While there is a considerable amount of legislation on the Order Paper awaiting action by the House, the Government has been concentrating on having Departmental Estimates (for the present year) considered and adopted. This has meant that the Members have been sitting in Committee of the Whole House where debate is free and almost unlimited as to time and content. This has resulted in many rather violent and unnecessary confrontations between strong minded and uninhibited Members to the detriment of the business of the House. Thus in the two weeks so far, the Estimates of the Departments of Financial and Commercial Affairs and of Trade and Development only were completed. Since there are still 14 Departments to be processed, it can easily be surmised that this Session will undoubtedly be prolonged until Christmas at least.

At the present time, there are two Dundas County grade 8 boys among the 22 Legislative Pages at Queen's Park - Tom Workman from Winchester and Allan Sharkey from Chesterville.

They are following in, and upholding, the tradition of good service established last year by Kenton Peterson of Prescott and Rodney Walker of Kemptville who were the first boys from our area to serve the Legislature as Pages.

TODAY'S CHILD

BY HELEN ALLEN

Toronto Telegram Syndicate

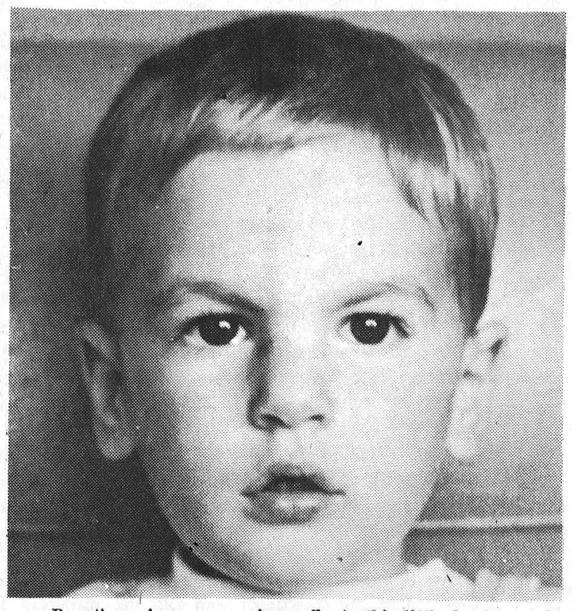

Brent's serious expression reflects this little boy's usual attitude towards strangers. He regards them all with suspicion, but once acquainted is good-natured and affectionate. Brent is two years old, handsome, as you see, small in stature with lovely dark eyes, light brown hair and fair skin. He is in excellent health and average in his development. This is an active, playful youngster who gets on well with other children. He needs a loving, secure home where he will be welcomed on his own merits. To inquire about adopting Brent please write to Today's Child, Department of Social and Family Services, Parliament Buildings, Toronto 182. For general adoption information ask your Children's Aid Society.

Hulbert UCW October Meeting At Mellan Home

The October meeting of Hulbert U.C.W. was held on Wednesday evening October 1 at the home of Mrs. Ward Mellan at 8 p.m. with 12 members and 2 visitors present. Mrs. Pearl Beckstead was in charge of the meeting and opened with call to worship followed with Hymn 579 "We Plough the Fields". The scripture was read by Mrs. Nonie Sullivan followed with a reading "The Compulsion of Gratitude" by Mrs. Doris Scharf also "Feast Time of the Year" by Mrs. Lila Fawcett and a poem on "October" by Mrs. Marjorie Keyes. Prayer was offered by Mrs. Pearl Beckstead followed with a poem "Half of the World" by Mrs. Rev. Stewart also on "Thanksgiving" by Mrs. Beckstead. Hymn 15 "For the beauty of the earth" closed this part of the meeting.

Mrs. Lila Fawcett presided for the business. Minutes were read by Mrs. Doris Scharf and the roll called and the collection taken. The president reported $8.00 from exhibits displayed at South Mountain Fair.

An interesting report of Seaway Valley Presbyterial held at Cardinal September 9th was given. by Mrs. Fawcett. Invitations were read from Brinston and Shanly U.C.W. to attend their Thank Offering services. Final plans were made for the Bazaar and Rummage Sale to be held on October 18th in the Church Hall and Community Centre.

The president moved a vote of thanks to Mrs. Mellan for her hospitality and to Mrs. Beckstead for her programme. The meeting closed with the Mizpath Benediction. Lunch was served and a social hour was spent.

compare
...OUR HIGH QUALITY! OUR LOW PRICES!

WE WON'T BE UNDERSOLD

1969 Plymouth Fury I Sedan, 6 cylinder, automatic, radio, Blue. No. 7203A. Was 2695, Reduced to.....$2488.

1968 Plymouth Fury I Sedan, 6 cylinder, automatic, radio, Turquoise. No. 7103A. Was $2595, Reduced to $2308.

1968 Plymouth Fury III 2-door hardtop, 8 cylinder, fully equipped, Blue. No. 7092A. Was $2895, Reduced to $2628.

1966 Belvedere Sedan, 6 cylinder, automatic, White. No. 7088A. Was $1550, Reduced to .....$1308.

1966 Plymouth Fury I Sedan, 6 cylinder, automatic, radio, Green. No. 7083A. Was $1675, Reduced to .....$1488.

1966 Valiant V200 2-door, 6 cylinder, fully equipped, Green. No. 7079A. Was $1495, Reduced to.....$1278.

1966 Dodge Polara Sedan, 8 cylinder, automatic, Black. No. 7073A. Was $1395, Reduced to .....$1188.

1966 Plymouth Fury I Sedan, 8 cylinder, automatic, radio, Turquoise. No. 7009A. Was $1595, Reduced to $1308.

1965 Plymouth Fury I Sedan, 8 cylinder, automatic, radio, P. S., Turquoise. No. 7075B. Was $1395, Reduced to $1288.

1965 Dodge Polara Sedan, 6 cylinder, automatic, White. No. 7074B. Was $1375, Reduced to .....$1248.

1965 Plymouth Fury II Sedan, 8 cylinder, automatic, Turquoise. No. 7072A. Was $1495, Reduced to.....$1388.

1965 Plymouth Fury I Sedan, 6 cylinder, automatic, Turquoise. No. 7013C. Was $1295, Reduced to .....$1088.

1965 Volkswagen 113 Deluxe, Red. No. 7056C. Was $895, Reduced to $728.

1964 Studebaker Sedan, 6 cylinder, automatic, Blue. No. 7003B. Was $495, Reduced to .....$188.

1963 Chevrolet Impala Sedan, 8 cylinder, automatic, radio, PS., PB., No. 7086A Was $995, Reduced to .....$718.

WE HAVE SEVERAL
1961 and 1962 CARS
NO REASONABLE OFFER REFUSED

Hurry, Come In Today!

BOYD'S
W. J. L. BOYD & SONS LIMITED
PH. 774-2520 WINCHESTER, ONT.

OPEN EVENINGS UNTIL 9 P.M.

8% ....
. . . and always cash on demand

Canada Savings Bonds
1969/1970

This Bond should be purchased with cash or on monthly savings plan, and ALL PREVIOUS Canada Savings Bonds should be exchanged for this one. Ask for details from our local Authorized Agent.

MRS. MARY E. KEYES
WINCHESTER SPRINGS
TELEPHONE 774-5855

JOHN GRAHAM & COMPANY LIMITED
100 SPARKS ST. OTTAWA TEL. 237-0590

Vice & Craig Ltd.
FUNERAL HOMES
METCALFE, WINCHESTER AND CHESTERVILLE
774-2120
one convenient phone number serves all three locations
Ambulance Service

Art and Amy DAYKIN
PHOTOGRAPHY
• Family Groups
• Weddings
• Children
• Adults
OSGOODE · ONTARIO
Phone Osgoode 826-2567

Dine OUT

For Reservations
CALL 774-2809
SUTTON'S
MAIN CORNER
COFFEE SHOP
WINCHESTER
BOWLING
FUN FOR ALL

"Right Kind Of Ministers" Theme Of Witness Assembly

A full contingent of 40 Winchester and Kemptville area Jehovah's Witnesses plan to attend the "Right Kind of Ministers" circuit assembly at Brockville Thousand Islands Secondary School this weekend according to local overseer Daryl Shellborn.

Mr. Shellborn reported that District Supervisor of Witnesses for Eastern Canada, William Veenstra, is slated to provide the assembly highlight Sunday afternoon with his public talk "True Worship Versus the False".

In a press release issued today to the Winchester Press, Mr. Veenstra said concerning the event, "The purpose of this convention is to talk sense, to look at practical reality; to avoid the realms of sophistry and double talk whereby the public is confused into thinking that there is no black and white, that everything has so many shades of gray that right and wrong no longer exist.

"The sad fact is", he claimed, "that many professing to be ministers of God are, by their own admission, without faith in God or in his written word the Bible. Some say God is dead. Others profess a so-called new morality which condones practices the Bible condemns, such as premarital and extra-marital sex relations and homosexuality. Some have even gone as far as to advocate marrying homosexuals in their churches.

"We ask", Veenstra continued, "are these the right kind of ministers? As Jehovah's Witnesses we do not attempt to force others to accept our views; but we certainly encourage each individual to use discernment and decide for himself.

"Jehovah's Witnesses", the minister concluded, "take a firm and unyielding position in favour of the only real solution to mankind's problems, application of God's righteous principles as stated in the Bible.

"Interested persons", he claimed, "will be encouraged and strengthened by being present at frank discussion of these problems and hearing the remedy expounded. It will be worth your while to attend the convention this weekend.

Mr. Shellborn said the local congregation has arranged to provide transportation free of charge for any people in the locality who wish to travel to Brockville for the assembly.

Farmer Group Inaugurates Dairy Sales Promotion

"The Russell County Milk Committee plans something new to promote the sale of dairy products in the area", said J. Claude Dutrisac, Chairman of this Committee.

Following a recent meeting, it was decided to have both the 1969 Russell Dairy Princess and the girl who will be the 1970 C.N.E. competitor meet the Ottawa shopping public at local shopping centres in Canada's capital in future months.

The two farm girls are Miss Micheline Rochon of St. Albert and Miss Dulcie Hamilton of R.R. 2, Russell.

As a start in this Dairy products sales promotion campaign, the girls will be at the St. Laurent Shopping Centre or Dominion Store Thursday and Friday evenings October 16th and 17th. October being "Cheese Month" they will help promote cheese sales by giving away cheese bites to all grocery shoppers also handing out various dairy food recipes.

On Friday, October 24th the same two girls will be at the Loblaw store, Billings Bridge.

Further appearances of these Dairy industry representatives are planned for other stores and at other times of the year.

South Mountain "Wild Woolies" 4-H Club Meets

The second meeting of the South Mountain Wild Woolies was held in the United Church Hall on Saturday, October 11. The meeting opened with the 4-H pledge. Roll call was answered by 15 members. Minutes were read and a note which dealt with choosing a pattern and material was discussed and leaders demonstrated how to lay out a pattern.

SIDES OF BEEF
CUT, WRAPPED AND FROZEN.
100% GUARANTEED AS ALWAYS
59¢ lb.
BLOMS MEATS
PHONE 989-2093 MOUNTAIN

WINCHESTER PRESS
is having a Smith-Corona®
type-in



It's the in thing with teenagers who want to swing college. Not the sit-in. Or the be-in. The type-in. And it happens in front of the world's first electric portable typewriter.

A Smith-Corona Electric Portable can help your teenager write twice as fast. Improve spelling. Increase reading speed. Stimulate creative writing. Build word power. Encourage neatness. And, because it's fun to use, motivate him to want to do better. (Or her.)

The Smith-Corona Electric Portable is an age ahead of ordinary manuals. A learning tool tuned to the world we live in. Because electricity does the work, it makes learning to type almost effortless. Because it's portable, it's the natural choice of today's studyboppers.

They hold even more type-ins at college.

WINCHESTER Press
PHONE 774-2524

EXTRA



GET INTO THE ACT DURING VICE FURNITURE'S
Gigantic Moving Sale

Many of These Specials are "One of a Kind" - Take Your Pick, Then Act Fast

STAGE 6

Especially for Earlybird Shoppers . . . The Earlybird Will Be The Lucky Bird

Stage 6 LOT ONE
LIVINGROOM SUITES

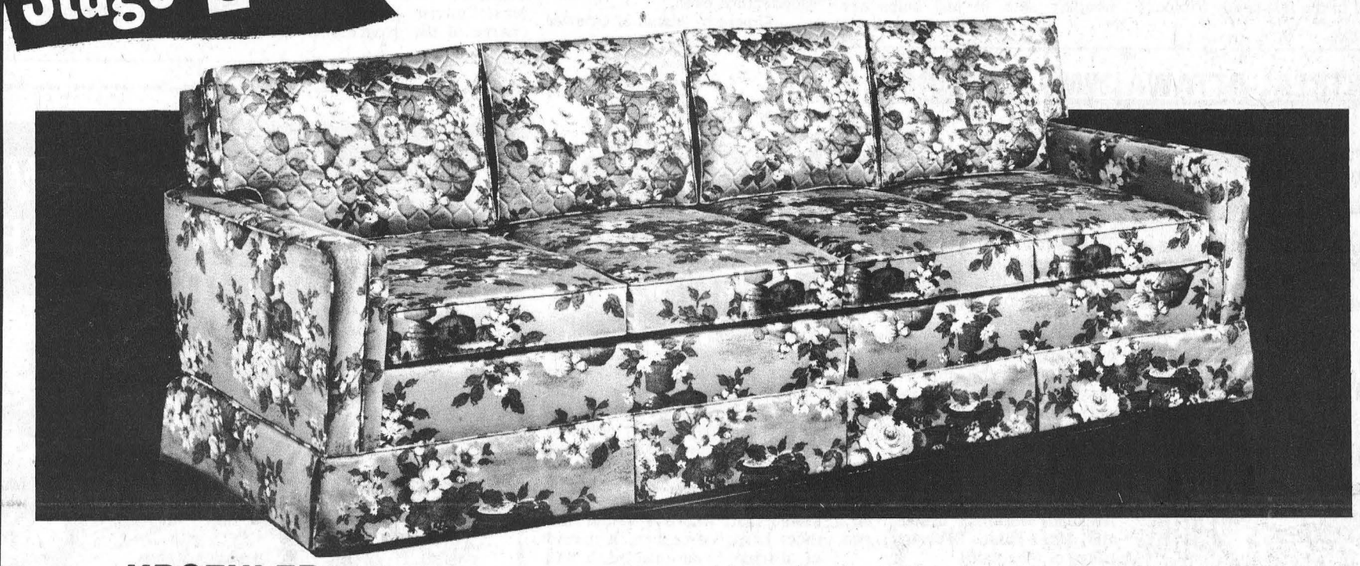

KROEHLER
TRADITIONAL 2 PIECE SUITE
3 Cushion Sofa with Matching Chair. WAS $449.00
NOW 287.78

French Provincial
3 Cushion Sofa with Matching Chair in very durable raison nylon covering — arm caps included. WAS $399.00
NOW 287.78

Italian Provincial
3 Cushion Sofa with Matching Chair — walnut trim in fausta brown covering. WAS $399.00
NOW 287.78

Stage 6 LOT TWO
— SPECIALS —

48-Inch Size Only
Simmons Quilt Top Mattresses $67.88

48-Inch and 54-Inch Size
Simmons Smooth Top Mattresses $57.88

A Special Selection — Newest Styles — 10 Pairs Only — while they last
Trilight Table Lamps ..... Half Price

Limited Quantity — Each
Frigidaire 21 Cubic Foot Freezers $219.95

14 Cubic Foot — Frost Free
1 only - Frigidaire Refrigerator $299.00

2 only - Portable Radio-Record Players $23.49



FREE
Ladies' Seamless
NYLONS
WITH EACH CASH PURCHASE OVER 9.95
One Pair To A Customer While They Last

WINCHESTER STORE
Open Tuesday, Thursday and Friday, 9 a.m. to 9 p.m. Monday and Saturday, 9 a.m. to 5:30 p.m. Closed All Day Wednesday. PHONE 774-2800

Sale Ends When The Specials Are All Gone
Phone Orders Accepted

CHESTERVILLE STORE
Open Monday, Tuesday, Thursday and Saturday, 9:30 a.m. to 5:30 p.m. Friday, 9:30 a.m. to 9 p.m. Closed All Day Wednesday. PHONE 448-2162

VICE FURNITURE
INSTANT DELIVERY- 3 TRUCKS READY FOR ACTION



OCTOBER... time to plant bulbs

Tiptoeing through the tulips? Or maybe just pondering the petals. The spring tulips seen here are an example of the many fine bulb varieties that can be planted in the fall ready to bloom at winters end. October is Bulb Planting Month in Ontario and the Ontario Department of Agriculture and Food recommends planting begin now before severe weather sets in and bulbs are unable to root properly. All bulb beds should be well covered with straw mulch, leaves or peat over the winter, to prevent severe freezing and help keep the soil temperature even.

(Photo by Malak of Ottawa)

Williamsburg District News...

Williamsburg

Mrs. Mabel Merkley and family of Kingston spent Thanksgiving weekend with her parents Mr. and Mrs. Bernice Merkley.

Mr. and Mrs. Glenn Ferguson spent Sunday with Mr. and Mrs. W.E. Trickey.

Mrs. Nancy Whitteker, widow of the late Jason Whitteker, passed away at her home on Monday. Full obituary next week.

Mrs. John Erratt and families spent Sunday evening with Mr. and Mrs. Morley Erratt of Winchester.

Mr. and Mrs. Herman Little of Toronto and Mr. and Mrs. Russell Casselman and family of Brockville spent the holiday weekend with Mr. and Mrs. Clifford Casselman.

Mr. and Mrs. Ross McMillan of Toronto spent the holiday weekend with Mr. and Mrs. Frank McMillan.

Friends of Chas. Preston will be pleased to hear that he is recouperating following a shoulder dislocation.

Mr. and Mrs. James Urquhart of Don Mills spent the weekend with the latter's parents Mr. and Mrs. Graham Wells.

Francis Lannigan and friend of Gananoque spent Sunday with the former's grandmother, Mrs. Durham Wells.

Mervyn Wells and Miss Lyn Zion of Ottawa spent part of Saturday with the former's parents, Mr. and Mrs. Graham Wells

Mr. and Mrs. Reg. Barkley spent the weekend in Warrensburg, New York, with Mrs. Gordon Smith and family.

Winchester Springs

Mr. and Mrs. R.S. Allison spent the weekend at Guelph and attended the ploughing match.

Callers on Mrs. Thos. Cunningham were Mr. and Mrs. Fred Cunningham of Morrisburg and Mr. and Mrs. Wm. Clarke.

Mrs. Jas. Herriman returned home on Wednesday from visiting her son and family in Stoughton, Saskatchewan.

Mr. and Mrs. Harry Potter, Kemptville, Mr. and Mrs. Raymond Patterson, Ottawa, and Mrs. Keitha Morrow of Winchester were visitors at the Barkley home.

Mr. and Mrs. Cecil Pollock, Mr. and Mrs. Chas. Pollock attended the Carruthers - Pollock wedding at Crysler on Saturday.

Keith Munro, Thomas Lawrence, Ray Holmes, Harold Armstrong and Jack Lannin returned home on Saturday night after a week's moose hunting in Northern Ontario.

Mr. and Mrs. Basil Casselman and boys entertained to 6 o'clock turkey dinner on Sunday Mr. and Mrs. John Johnston of South Mountain, Mr. and Mrs. Terry Woods of Winchester, Miss Marilyn Casselman of Ottawa and Doug Dillabough of Dunbar.

UCW Group Gathers

The U.C.W. met in the Church Hall on Tuesday evening October 7. The ladies of the Lutheran Society were guests.

The president opened the meeting with prayer and extended a welcome to all.

An invitation was read from Colquhoun to attend their Thank-Offering on October 15th. A silver pie knife was received from Mrs. McNelly for use in the new kitchen. November 12 was decided as the date for the Bazaar and committees were appointed.

It was moved and seconded that a vote of Thanks be extended to Mrs. John McIntosh for her work in connection with the renovations. Mrs. Doris Hill and Mrs. Carmen McIntosh were in charge of the programme. Mrs. Clemmens and Mrs. Hill gave Thanksgiving readings and Mrs. McIntosh read the Scripture. The meeting closed with prayer and a very successful Tupperware Party was convened by Mrs. David Shaw after which lunch was served.

Bookmobile Visits

The United Counties Bookmobile will visit the following locations on October 24.

Elma	10:00-11:30
Dunbar	11:35-12:00
Morewood Public School	1:30- 2:30
Morewood Community Stop	2:35 - 4:30

SMITH'S
Photo Studio
• PORTRAITS
• GROUPS
• WEDDINGS
• COMMERCIALS
We specialize in . . . Children's Photographs
62 Kyle Drive - Ph. 543-2873
Morrisburg

Tornado warning? Take heed now!

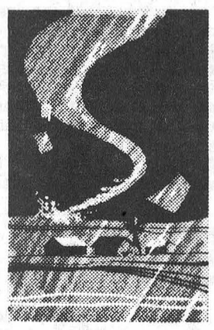

Insure . . . for Full Financial Security . . .

Nature's calamities attack without warning and without regard to anyone's financial security. Don't be thrown for a loss if it happens to you. Protect your farm investment and future profit . . . insure now.

Check Our Farm Coverages

Summers Insurance Service
TELEPHONE 774-2515
WINCHESTER, ONTARIO

MONTREAL-OTTAWA WMS SYNODICAL

Executive Meets At Brockville

A meeting of the Executive of the Montreal-Ottawa Synodical of the Women's Missionary Society was held in First Presbyterian Church, Brockville, Ontario.

The president of the Montreal-Ottawa Synodical, Mrs. P.W. Murray, presided at both morning and afternoon sessions. Mrs. Murray asked that all societies, which have received a letter, "Education for Mission", sent from Council should give special attention to this communication and use it for discussion at one of their meetings.

Miss Blais and Miss Dodds presented, "Ways and Means of Education for Mission". Teach, Try, Trust were stressed. Be well informed; have a wide knowledge of available materials; have contact with each group within the church; be available to help when needed. A simple method of financing was demonstrated and all were reminded to "Make my giving according to my income. Lest my income be according to my giving".

Mrs. McLagan, Synodical secretary for childrens' work, would like to meet with her counterparts in Presbyterials and/or be given some time to speak to them at annual meetings and rallies.

Miss Margaret Boyd spoke of the objectives of W.M.S. and stated that, whereas in the past facts have been given, a change of attitude is now needed. It was suggested informality of meetings be increased and member participation encouraged.

The ladies of Brockville church provided a delicious dinner and afternoon tea was served to departing guests.

Strader's Hill

Congratulations to Mr. and Mrs. Bill Byveldt on the birth of a son last Tuesday at Winchester.

Little Miss Kimberly Shaver of Dunbar was an overnight guest of her grandparents, Mr. and Mrs. Cecil Hanson Saturday.

Victor Riddell and Mrs. Eric Riddell had dinner Sunday with Mr. and Mrs. Alton Riddell.

The community was shocked Saturday to hear of the sudden passing of Thomas Anderson.

Mr. and Mrs. Ernie Beckstead and Chris spent Sunday with Mr. and Mrs. Earl Tinkler of Inkerman.

Larry Beckstead spent the weekend with his brother Mr. and Mrs. Allen Beckstead and Lloyd of Mountain.

Mr. and Mrs. Leen Sieling and children of South Mountain spent Saturday evening with Mr. and Mrs. Ernie Serviss and girls.

Mr. and Mrs. Charles Brown of Power, West Virginia were weekend guests of Mr. and Mrs. Alton Riddell.

Miss Linda Casselman, nurse in training at Cornwall General Hospital, spent the weekend at her home here with Mr. and Mrs. Ivan Casselman and family.

Mr. and Mrs. Ernie Serviss and girls spent Tuesday evening with Mr. and Mrs. Alton Riddell, Miss Joan Adams and Mrs. Victor Riddell called on Mrs. Riddell Wednesday.

Reginald Burd Completes Good Roads Course

It was announced today that Reginald Burd, Berwick, Ontario, Road Superintendent, Township of Finch, has successfully completed a three day course on road bridge construction and maintenance sponsored by the Ontario Good Roads Association. The course is attended annually by approximately 400 road superintendents from all sections of the province.

Bernadette Smail Elected President Matilda 4-H

Bernedette Smail was elected President of Matilda 4-H Homemaking Club at the inaugural meeting last week. The meeting was held at Brinston Memorial Hall with 17 members present.

Other officers elected were Vice-President, Joy Shaver; Treasurer, Janice Kloff; and the following Press Reporters, Mary McInnis for the Iroquois Post and Thea Graniger for the Winchester Press.

Some thought was given to renting sewing machines if sufficient interest is evident. The girls will make wollen jumpers and skirts. It was learned Achievement Day will be December 6th.

DUCTALLOY
Plow Shares

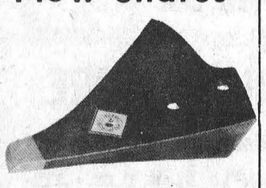

IN STOCK READY TO GO
I. H. Ace, 201, 315, 321.
COCKSHUTT P-3802
FORD FF-8, F-1010
F. B. 122A
HYDREIN 12-053080
M. H. P-12206, P-13911
OLIVER 102
and a few others
R. H. BECKSTEAD
I.H. Parts - Sales & Service
TELEPHONE 535-2103
Williamsburg
23-26c

JOHN BLOM'S
BUTCHER SHOP
989-2093 — MOUNTAIN



Equipped To Hang
99 HEAD OF BEEF
As Long As Required

CHOICE MEAT by WHOLE
by SIDE
by QUARTER
by POUND



CUSTOM KILLING, WRAPPING, FREEZING
We Also Have A Trucking Service Under Government Inspection

CANADIAN TIRE
WINTER BEATER SALE

HOT TIP FOR COOL SAVINGS!
Propane Torch Kit
101 uses for the home handyman! Ideal professional partner for soldering, paint removal, laying asphalt or pipe sweating. Instant lighting brass burner; disposable 14-oz. cylinder.
5.88 SPECIAL



14.95 SPECIAL
SAVE $3.00 — BLACK and DECKER
3/8" ELECTRIC DRILL
Regular $17.95 — Puts power at your fingertips. Drills 3/8" in steel, 3/4" in wood. Rated 2.1 amp. motor and double reduction gears give full drilling torque with 1000 r.p.m. no-load speed. Trigger switch with lock button.



4.99 Reg. $5.59
1.39 Reg. $1.69
START 'EM YOUNG!
For the upcoming Hockey Stars
GOAL STICK
Save 30¢ — Tough Mastercraft quality! For ages up to 12 years. Choose from 42" to 48" length. Hurry — Limited Quantity Special 1.39
GOAL NET
Rugged 36x44x16" deep tubular-steel frame with nylon net. Helps youngsters develop and sharpen hockey skills on the rink or driveway. Reg. $5.59. 4.99

Limited Quantity Special



JUMBO 19 x 24" TALL
Garbage Can
3.79
Reg. $4.79 — Extra strong polyethylene with molded handles and lock lid. Guaranteed. Avocado green.

SAVE ON THESE CLEAN-UP SPECIALS!
Push Broom
1.66
Reg. $2.49 — Big 14" head sweeps your cleaning cares away. Hard wearing polyester fibres; 54" handle.

Yacht Mop
.66
A boon for the captain of the kitchen! Thickly tufted yarn does the dirty work. 48" hardwood handle.

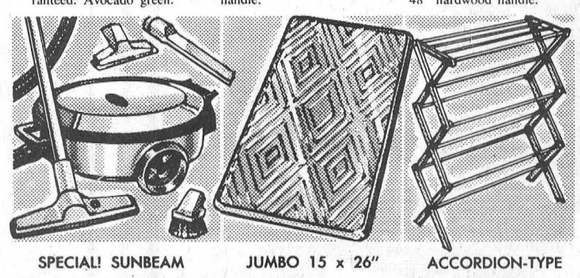

SPECIAL! SUNBEAM
Vacuum Cleaner
48.88
Powerful motor with Touch-N-Lock cover. 2-year guarantee on vinyl braided hose. Extra Attachments.

JUMBO 15 x 26"
Boot Tray
Reg. 79¢ .59
Keeps mud and slush in its place — off the floors! Beige or Grey color.

ACCORDION-TYPE
Clothes Dryer
Reg. $4.39 3.77
Compact 30 x 14¾ x 46½" high. 24-ft. drying space. Folds flat for storage.

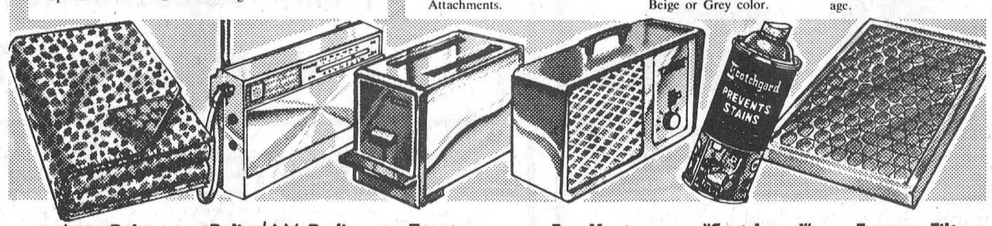

Auto Robe
Reg. $3.98 3.33
Reversible 59 x 79" soft-napped, washable fleecy cotton with bound edges. Snazzy leopard-skin design.

Police/AM Radio
Reg. $28.88 22.88
Solid-state, portable 10-transistor with AM band. Picks up car-radio messages. 4 batteries.

Toaster
13.77
By Westinghouse! 2-slice model, richly-chromed with avocado ends. Cord and plug.

Fan-Heater
12.88
Famous Torcan dual purpose fan and heater. 1500-watt element to heat chilly rooms.

"Scotchgard"
Reg. $2.19 1.77 12-oz.
Prevents stains on upholstery fabrics and all clothing. In handy aerosol can.

Furnace Filters
3 for 1.88
"DUST-STOP" — 1" hexachlorophene. Sizes 16 x 20", 16 x 25", 20 x 20" and 20 x 25". Regular 72¢ ea.

We reserve the right to limit quantities on all sale items.



CHEV. and PONTIAC, 1954-'64 3.99 Regular $4.98
POPULAR FORD, GM. and CHRYSLER Prods. Reg. $5.30 to $6.70 4.79
MOTO-MASTER
Standard Muffler
Lifetime guaranteed against blowouts and defects. Double wrap 18-gauge steel shell protects against deadly fumes. Double lock side seam and bonded neck for extra strength.
Muffler Repair Cement
Reg. 59¢ — Seals that leaky muffler. Spreads like putty, hardens like metal. 6-oz. .49



CHEV. and PONTIAC, 1959-'67 2.69 Reg. $3.05
'TRICO ARCTIC' WINDSHIELD
Wiper Blades
Wipes away your winter windshield worries! De-ices as it wipes for clear vision when the weather's at its worst. Flexible ice-repellent hood. For curved windshields.
We supply most popular cars . . . 1.99 to 4.69 Reg. $2.25 to $5.30



Moto-Master
GUM-RID
20-oz. can .97
Reg. $1.10 — Activates lazy carburetors, fuel pumps, gas lines fouled with gum and goo. Dissolves foreign deposits in engine. Add to gas — goes to work fast!

SAVE! Auto
Litter Basket
.77
Don't be a litter bug inside your car or out! Plastic 6½ x 4¼ x 5½" high. Saddle type base fits over floor hump of any car. Your choice of black, blue or red.

Apply for a CAN-CHARGE Credit Card

EXTRA!
Cash and Carry
BONUS COUPONS

CANADIAN TIRE ASSOCIATE STORE
PHONE 535-2845

W. P. HENOPHY LTD. - WILLIAMSBURG