Playwright attends "Heaven Sent" 2

UCV celebrates Queen's birthday 6

Dart League ends season 9

SINGLE COPIES 70¢ GST INC.

The Leader

A Family Newspaper Serving the Community for more than a Century

VOLUME 136 NO. 19 WEDNESDAY, MAY 10, 2000 MORRISBURG, ONTARIO

Cornwall communities to be consulted on bridge

by Catherine Thompson
Leader staff

CORNWALL—Transport Minister David Collennette, together with Bob Kilger, MP (Stormont-Dundas), told the Chamber of Commerce here Friday that the federal government has concluded that the all-Canadian option for the St. Lawrence Seaway is no longer necessary.

"By ending this commitment to an all-Canadian Seaway option, we enable the Federal Bridge Corporation to get on with its job," said Mr. Collennette. "And we enable the people of Cornwall and the surrounding communities to consider what options they might want to pursue for the bridge."

"A good transportation infrastructure system is a critical attribute in today's highly competitive, global marketplace," said Mr. Kilger. "I am confident that the federal government's decision will have a positive impact on Cornwall."

When the Seaway was constructed in the early 1950s, the Government of Canada required an option for an all-Canadian Seaway, necessitating the existence of a Canadian high-level bridge. This option was kept open after the United States agreed to participate in the Seaway's construction in 1954.

In 1999, the Federal Bridge Corporation Limited (FBCL) conducted a review of the long-term maintenance strategy for the Seaway International Bridge, the high-level span in the Seaway's North Channel. However, the option of a low-level span could not be pursued so long as government policy required the all-Canadian Seaway option.

The FBCL was established on October 1, 1998 under the Canada Business Corporation Act. It is a Crown corporation reporting to Parliament through the Minister of Transport. FBCL is responsible for the Seaway's non-navigational assets, such as bridges and tunnels.

"Back in the early 1950's, when Canada was urging the Americans to become involved in building the Seaway, the Americans were very reluctant," Collennette explained.

"Think of the expenses for dredging and blasting and to what purpose" Collennette

"It looked like Canada might have to go it alone. As a result our government at the time maintained an option for an all-Canadian Seaway-one that would not require American participation. Even when the Americans agreed to participate in 1854, Canada kept this option open."

Collennette said one result was the North Channel Bridge in Cornwall, a high-level bridge, built for freighters although the Seaway runs on the South Channel. Although no freighter has passed under its span, it has existed just in case Canada needed to choose an all-Canadian route.

The Federal Bridge Corporation Limited told the Department of Transport that it had conducted a review of long-term maintenance strategy for the bridge, with a view to repair, or to replace the 1,600 metre, high gradient bridge with a 600-metre gentle-gradient bridge.

New bridge improves access

The new bridge would greatly improve access to Cornwall Island and the First Nation, Collennette added.

Collennette said the decision will not be unilateral. "You are the people who will be most affected by this, so the Seaway Bridge Corporation will work extremely closely with you."

In addition, the land held for the all-Canadian option will be released. Some 300 acres may be used for recreation and some may go to the Mohawks. The FBCL could not pursue the second option while government policy required an all-Canadian Seaway alternative.

MP Bob Kilger suggested the government look at whether the all-Canadian route was still necessary and viable.

"We have concluded it was neither necessary nor viable. Think of the expenses for dredging, blasting, moving islands, and building containment sites for dredged materials. And to what purpose?" Collennette said.

"We no longer believe we need to place garrisons in the Martello towers that dot the border. We no longer use the 19th century canals that were cut along the north shore. By ending this commitment

– continued on page 2



A Tree for Tomorrow
The entire student body participated in the planting of a Millennium tree in the kindergarten playground at Morrisburg Public School last Wednesday. Above a student contributes a shovelful of top soil. Two trees were provided to the school by the Ministry of Natural Resources through their Trees for Tomorrow program. McNairn photo

Morrisburg Public

Millennium tree planted

Bonnie McNairn
Leader staff

MORRISBURG—It didn't really add up to a whole lot of dirt, but every student at Morrisburg Public School played a part in the planting of a millennium tree last Wednesday.

One by one the children in the younger grades were allowed to throw a handful of dirt into the hole, until when all were finished the older classes took over with a shovel.

"The kids have done all the work," said Principal Brooke Leightizer. "Forty kids were involved in the planning stages."

Actually two trees, were planted at the school Wednesday, the first a Golden Maple in the kindergarten playground, and the second a Red Maple west of the school to replace one lost in the ice storm.

The trees, which were nine to 10 feet high, were provided by the Ministry of Natural Resources through their Trees for Tomorrow Program.

As for the planning and planting, Leightizer said he wanted the students to take some ownership and pride in them.

"I want them to provide shade 20 years from now," he said pointing to a tree planted five years ago in memory of Brian Smith which is now 20 feet high.

"We talked to the students about using them as goal posts," he said. "We can't protect them forever, but maybe by giving the students some ownership, the trees will make it."

Prior to the planting, with the entire student body assembled, there was a question and answer period.

An earthworm in the soil attracted the attention of one youngster, who noted to the gathering, that earthworms will help the tree, because they will eat the maggots.

Williamsburg yard sale was a good opportunity to buy and sell: Lapier

WILLIAMSBURG—The ninth annual yard sale was a success again this year, Community Association president Dave Lapier reports.

"There were a lot of people in town. Some got rid of their junk, and some collected some junk. People got to sell things and someone else picked them up. It was a good day for transactions," Lapier comments.

"Everyone had good comments about it, and we had a good crowd."

Some people showed up earlier than the advertised 8 a.m. and a few prospective customers were waiting to buy as early as 6.45 a.m. While the weather could have been a little better in the morning, attracting more crowds the sale was almost over by the afternoon when the sun was shining.

"I'm glad we settled on the first weekend in May. Last year it was the last weekend, and it wasn't as well attended," Lapier says.

By 10.30 a.m. the cake walk was sold out and the perennial plant sale was well attended, Lapier said. "Everything was gone by noon."

"It was a very good way to attract people to town. We had nice weather and a good turnout," says manager of Canadian Tire Ingmar Wilkens.

While Canadian Tire didn't offer a draw, as some retailers do for such an event, the store had good prices on discontinued merchandise. "Customer count was up. We had a successful day," says Wilkens.

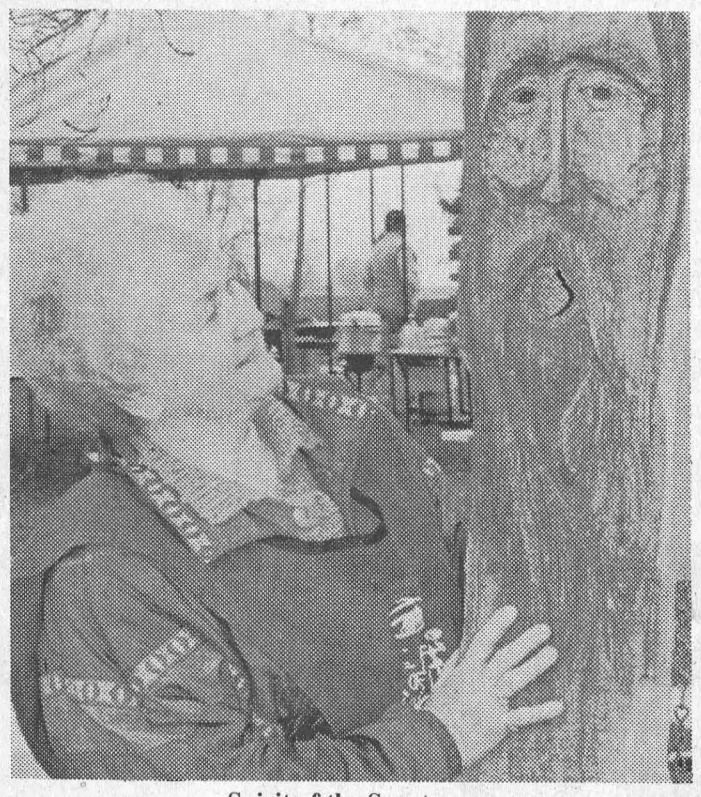

Spirit of the Sanctuary
At the Williamsburg Yard Sale, Margaret Reynolds admires a wood carving by David Gellately, Long Sault. Gellately donated the carving, which was one of the winning birdhouses from last year's Create a Birdhouse competition, back to the Bird Sanctuary. It is one of the prizes for the draw at this year's Waterfowl Day at the Sanctuary.

Bird represents Bridges program at Toronto Conference

by Catherine Thompson
Leader staff

MORRISBURG—Last year, Seaway District High student Bobby Bird learned about the working world from the Bridges school program. But he was really impressed by the encouragement the program gave him to improve his grades and attend college.

Bobby completed the Adventure Tourism Program at Seaway High School and Glengarry High student Greg Hagen finished the Agricultural Technology Program at Tagwi Secondary School. Recently the two students attended the School to Work Transitions 2000 Conference in Toronto.

During the Bridges program, Bobby learned restaurant management at Milano's Pizzeria, absorbing every aspect from cooking, running the cash, to janitorial work and dealing with the public. "It was a good experience," says Bobby, "but I really learned that I didn't want to jump in to the work world right away after high school. I wanted to bring my grades up and attend college."

The academic portion of the program included Grade 12 English, and Social Science, where he was taught how to use common sense in every day situations dealing with the public.

Bobby had also worked as a summer student with the St. Lawrence Parks Commission, then attended the program, acquiring different view of work experience at Milano's, then returned to the Parks because he promised he would.

As a result of his experience with the Bridges Program, Bobby has decided to study Police Foundations, a course at St. Lawrence College in Kingston. "I believe the school to transition program should be offered at an earlier age, at Grade 11 not Grade 12. Then kids could have more of an idea of what they wish to do when they get out of school," he states.

"This was my main recommendation to the conference in Toronto," he continues. "My conclusion was this is a great course for kids who do not wish to attend college or university. They could find a summer job that would lead to a career."

The School To Work Transi-

– continued on page 2

Presence of playwright spurs "Heaven Sent" players to their best

by Catherine Thompson
Leader staff

MORRISBURG—The recent production of *Heaven Sent* by the Dundas County Players proved once again that there's something about community theatre that draws local audiences.

Although smaller than Saturday's crowd, Friday's audience responded enthusiastically with a standing ovation. There was a good turnout Saturday night, and the players put forth a special effort for playwright Neville Bryant who was inconspicuously seated, laughing at his own jokes.

"The high point was Saturday night," said Ken Horne, producer of *Heaven Sent*. "We had lots of fun with the playwright being in the audience. I guess you can call it showing off."

"The cast knew a few days ahead of time that the playwright would be there, although unobtrusively," said director Glenna Walkden. "Afterward, they said they thought they performed the very best for him."

Horne reported Bryant enjoys a different interpretation of the play in each venue. Except for a performance in Arnprior several years ago, this was the second time the play was performed in Eastern Ontario. Previously, it had been performed in the Toronto area.

This is a situation comedy about a family rather desperate to marry off their daughter Sylvia (Tammy Walkden). Her mother Clara (Colette Hutten) thinks she has chosen the right man for her daughter, but as things turn out, he is not as desirable as the man she and her family had hoped for.

Clara's special dinner guest Bartholomew Taylor (Matthew DeFalco) looks like a hoodlum, and is reported to be a morgue attendant. However, Sylvia's brother David (Dale Unsworth) knows Bart is not a morgue attendant, but an exotic dancer.

Poor Grandpa (played by John Bouwers) adds to the humour of the situation with his inappropriate remarks and obvious drinking problem.

There were some unforgettable moments in this production. Sylvia flaunts a spiked hairdo and dresses like a tramp in an attempt to horrify her would-be suitor. She is followed shortly afterward by her younger sister Patricia (Miranda Glenn), mimicking her elder sibling's example.

During dinner, Bart shows off his lack of table manners, and Clara who has gone to so much effort to matchmake registers her horror over the results. Meanwhile poor Grandpa (played by John Bouwers) adds to the incongruities with his inappropriate remarks and obvious drinking problem.

This performance was the Players annual spring production. The Dundas County Players also present murder mysteries in the fall in cooperation with other local organizations, summer youth workshops and cabarets for Remembrance Day.

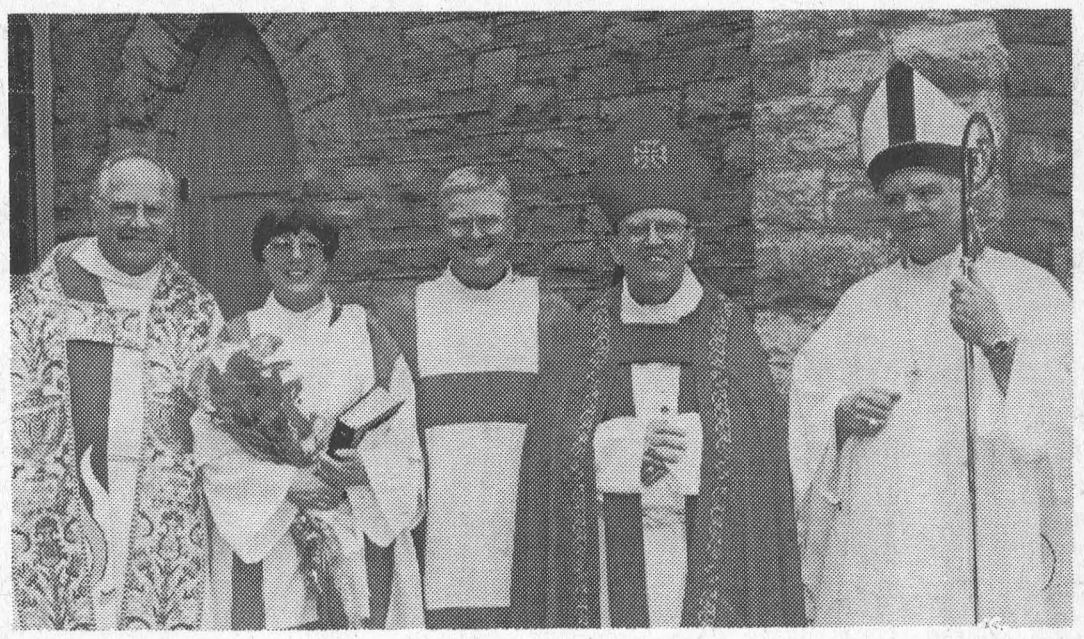

Two ordinations

On Sunday, at St. James Anglican Church, the Rt. Rev. Peter Coffin, Bishop of Ottawa ordained pastoral assistant Pat Martin, and the Rt. Rev. Barry Jenks, Bishop of British Columbia ordained John Macquarrie. Both new deacons are to start as assistant curates, Pat in Morrisburg and John in British Columbia. A double ordination is quite unusual in the Church. From left are Rev. Bill Byers, Pat Martin, John Macquarrie, the Rt. Rev. Peter Coffin and the Rt. Rev. Barry Jenks.

Child Safety Day Camp

CHESTERVILLE—Because a farm family's home is also the workplace, it is vital that safe practices always be a priority for family members.

And since safety awareness is the key to accident prevention, a Child Safety Day Camp coming up in Chesterville will teach the participants basic safety practices.

The camp theme is "Safety is a Family Affair", and the program will include a safety video, tractor/PTO safety, machinery/equipment safety, safety games and poster drawing.

The Dundas Farm Safety Association (DFSA) is presenting the third Child Safety Day Camp, on Saturday, June 10 from 9:30 a.m. until noon in the Exhibition Hall at the Chesterville Fair Grounds for farm and rural children.

The program will have two age groups, from 4-6 years and 7-12. The 4-6 year group must be accompanied by a parent.

The registration fee is $5 and includes a milk and cookie snack. Pre-registration is required by May 26. It is payable to DFSA and should be sent to Dawn Runnalls, RR2 Winchester.

Refurbish VIA Station

– continued from page 1

to an all-Canadian Seaway option, we enable the Federal Bridge Corporation to get on with its job, and the people of Cornwall and surrounding communities to consider what options they might want to pursue," he continued.

Collennette also reported the $400 million in funding capital investments for VIA Rail over the next five years would include system fleet renewal, modernized signalling on VIA-owned track. In addition, there would be strategic infrastructure improvements in the Quebec City—Windsor corridor, environmental waste-management improvements and station refurbishment.

Although no dollar figures were given, he specifically noted there is a plan before the Treasury Board to refurbish the Cornwall VIA Rail station.

Collennette also noted the federal government's expenditure of up to $600 million for strategic highway infrastructure on a matching basis with the provinces and territories.

Transport Canada is also investing over $7 million in federal funding for Intelligent Transportation Systems or ITS. There are new technologies that can weigh heavy vehicles while in motion, electronic license plate technologies, and transponder technologies that enable trucks to make a single inspection stop for an entire run.

Collennette also noted Canada's railways are responding to the challenge of increased north-south trade. Transport Canada is watching closely a proposal to merge CN with the Burlington Northern Santa Fe Railroad to become the largest railroad on the continent.

The proposal is before the courts in the United States, as the regulator there would like to place a moratorium on all rail mergers. The Competition bureau will conduct an assessment of its own, and Transport Canada officials are looking at a public forum for Canadian Stakeholders to express their views.

Bridges Program

– continued from page 1

tions 2000 Conference in Toronto, was designed to showcase the benefits of school-to-work programs. The participants included teachers, school trustees, school and board administrators as well as representatives from business and industry and from the Ministry of Education and the Ministry of Trades, Colleges and Universities.

The student commissioners prepared a major report outlining their recommendations concerning school-to-work programs. The report included the many benefits of participating in school-to-work programs and some obstacles to implementation of the programs faced by secondary schools and boards of education.

The recommendations were presented to the Minister of Education and will influence provincial policy on school-to-work programs such as Bridges.

Bobby feels honoured and would like to thank Claire Winchester for asking him to sit on the board, whose 25 members participated in school-to-work programs across Canada. Members of the Upper Canada District School Board are also proud that two students were chosen from many other Bridges students to sit on the Student Commissioners panel.

Get A Good Thing Growing This Spring!

We specialize in the Rare, the Unusual, and the Newest . . . . . .

- Hardy Roses
- Shrubs & Trees
- In-store Specials
- Perennials
- Water Garden Plants
- Garden Accessories

Seasons Shop & Garden Centre

Open daily 10 am to 5 pm
Closed Wednesdays
Longer Hours in May

613-543-3040

2 km west of Morrisburg on Lakeshore Drive
John & Eileen Johnston

10TH ANNIVERSARY
10 DAY SALE-A-BRATION
('til May 13)

Some of our exceptional quality vehicles . . .

AUTOPRO Gift Certificate Draws

1999 Pontiac Grand AM, Loaded $27,900
1998 Grand Prix GT Coupe $22,500
1998 Corvette Roadster, Red, Auto., 6 kms $62,900
1998 Mercury Grand Marquis, Local Trade, 28 kms $25,900
1997 Dodge Neon, White, Auto., Air, Local Trade $10,900
1997 Chev Lumina Blue, Low Miles Trade, 52 kms $13,000
1997 Dodge Stratus, Platinum, Fully Loaded, 53 kms $13,900
1997 Chev Cavalier, Red, Auto., Sports Coupe, 51 kms $10,900
1997 Cadillac STS, Platinum Metallic, Heated Leather $29,900
1996 Saturn SLI, Mint, Green, 4 Door, Only 61 kms $12,900
1996 Chrysler Intrepid Sport, White, 3.5L Engine, 56 kms $14,500
1995 Ford Escort Wagon, Auto, Power Windows, Etc., Economical $7,800
1995 Chev Corsica, Green, V6, Air, Clean Car, 70 kms $8,900
1995 Chrysler Concorde, Teal, Mint, Loaded, 77 kms $12,500
1995 Jeep Grand Cherokee, Loaded, 4x4, Only 77 kms $16,900
1995 Chev Monte Carlo Z/34, White, Leather, Loaded $13,900
1994 Ford Taurus GL, Bright Wine, V6, Loaded, 70 kms $8,900
1992 Chrysler Dynasty, Immaculate, Local Trade $5,900
1992 Chev Corsica, V6, Air, White, Only, 80 kms $5,400
1991 Ford Explorer XLT, Local Trade AS IS
1989 Ford Tempo, Local Trade AS IS

Additional Golf Shirt Draws

His & Hers Golf Shirts For Purchasers

Ball Cap Draws



Jack Notman

It's Our Party . . . But Tell Us What It Takes To Make You Happy!

And Thanks to Morrisburg-Williamsburg and Area for 10 Great Years



Roger Terriah

543-4416
HWY. #2
MORRISBURG

Notman MOTOR SALES LTD.

"any make, any model, any year"

CHARITY CAR WASH
SAT., MAY 13th
10 a.m. - 2 p.m.

Honor your Mom with SOMETHING Special

Large Selection of Unique Gift Ideas

PIER 31 GIFTS

- Upper Canada Anti Stress Bath Products
- Scented Candles
- Prints & Gift Wear
- Mother's Day Cards

We will gladly wrap all of your giftware purchases

MORRISBURG VILLAGE PLAZA
543-4389

Laundromat gets facelift

Bonnie McNairn
Leader staff

MORRISBURG—Kelly Verdon is hoping people of the village and surrounding area will air their dirty laundry with her.

Since February, Kelly has been revamping the laundromat located on Fifth Street in Morrisburg, and now with a fresh coat of paint, some major cleaning, machine repairs and the installation of a couple of sewing machines, she is ready to do business.

Kelly decided to establish her own business after the closing of the Budget Inn where she was waitressing.

"I may not become a millionaire, but I'm going to be happy," she says.

The first step on the road to happiness was a two month government sponsored Self Employment Assistance program. This, says, Kelly enabled her to learn all that was required to run a business.

"It included accounting, computer, and marketing," she says. "It's an awesome course."

The grunge work began with a paintbrush. She removed the wood that has boarded up the windows for many years, and took the padlock off the washroom door to provide her customers with washroom facilities.

To enhance the laundry operation, which includes 11 washers and seven dryers, Kelly has added two sewing machines, and an ironing board and iron.

The laundromat is open daily from 6:30 a.m. to 7:30 p.m., and Kelly will be on the premises from 10 a.m. to 4 p.m. seven days a week. She will have soft drinks and coffee for sale, as well as washing supplies like soap and dryer sheets. She will also provide change.

"I will do sewing repairs right on the spot," she says indicating she will also replace zippers, put in hems, and will take on other major sewing projects.

For anyone who does not count aundry as a favorite activity, Kely will take care of that too. For $7.50 a load she will wash and fold. Ironing can also be arranged but will cost extra, or customers can do their own at a minimal charge with the iron and ironing board now available.

The only problem Kelly has encountered so far, was a visit by thieves two weeks ago. However, their work didn't go well because Kelly now keeps the machines emptied on a daily basis.

Kelly is really looking forward to making a success of the business she has named Kelly's Village Laundromat.

"I've had so many people tell me it is much nicer and much better run," she says.



Kelly Verdon has taken over the operation of the Fifth Street Laundromat, renaming it Kelly's Village Laundromat.

Lions organize Millennium July 1

MORRISBURG—The smell of popcorn, fried onions and hot dogs will permeate the air on July 1st again this year.

The Morrisburg and District Lions Club with a great deal of help from the community is very happy with the way preparations for this year's village picnic are proceeding.

We will be representing the last 100 years through the music and dances of each year. From flappers to rappers there is sure to be something to entertain young and old alike.

There will be an effort to see that all ages will find plenty to do during the day. We will once again see beautifully decorated bicycles paraded through the park. The return of the "Pet Parade" is sure to bring out all those Lassies and Benjis that are loved by young and old. You can even win a prize if you don't have a pet, all you have to do is draw a picture of your favorite animal.

There will be a series of events for the four to six year olds to show off their abilities and win prizes.

The feature band this year will be none other than that up and coming young musician Johnny Reid. If you missed his performance at the Playhouse in February, just ask someone who was there and you will hear rave reviews of the show he put on.

And of course no July First celebration would be complete without the finale, GSH Pyrotechnics presentation of a giant fireworks display.

Spring Gala this Saturday

MORRISBURG—The Upper Canada Playhouse invites you to celebrate its 17th season at the annual Spring Gala fundraiser, *Irving Berlin. . Always.*

Share the spirit on May 13th at 8 p.m. with a musical celebration of this century's greatest song-writer, Irving Berlin.

The Playhouse welcomes back Jayne Lewis and Victor A. Young, two of Canada's most distinguished performers and musical accompanist Diane Leah for this sparkling evening of Broadway songs. Following the performance enjoy a delicious hot and cold buffet with the cast, the Board of Directors and staff of the Upper Canada Playhouse.

Come out and support the Upper Canada Playhouse as they kick off what promises to be an exciting season!

Tickets for *Irving Berlin. . Always* are $40, and a $20 tax receipt will be issued.

A Mother's Day To Remember
Sunday, May 14th
Terrain de Golf UPPER CANADA Golf Course
4 p.m. to 8 p.m.

All specials include Soup or Juice or Caesar or Tossed Salad, Dessert & Tea or Coffee

Prime Rib $15.95
Seasoned to perfection, served with vegetable of the day and choice of potato

Jumbo Butterfly Shrimp (9) $14.95
Served on a bed of rice with garlic butter, vegetable of the day and choice of potato

Roast Turkey with Dressing $9.95
Juicy turkey served with vegetable of the day, dressing, cranberry jelly and choice of potato

Baked Lasagna $8.95
Baked in our home made meat sauce, topped with mozzarella cheese and served with garlic bread

Complimentary Carnation and a Beverage for all Mothers

Non-Smoking Seating Available
MOTHER'S DAY RESERVATIONS APPRECIATED
543-2035

UPPER CANADA RESTAURANT & DINING LOUNGE
at UPPER CANADA GOLF COURSE
HWY. 2 EAST OF MORRISBURG

John Deere Spring into Summer Sale

• 6 hp Push Mower JS60 $399 • 3-in-1 capacity

• 13 hp JD LT133 $59/month OAC or $2,799.00 • 38" deck, gear

• 14 hp Sabre 1438 $51/month OAC or $1,919.00 • 38" deck, gear

Hamilton Farm & Garden Ltd. Winchester 774-2883

Come see us for more details. Some restrictions may apply. Taxes not included.

Come and Try-out for the first South Dundas Mens Horseshoe League

Interested Parties, Please Call Before May 20, 2000.

Call Ron Lewis at 652-1547 or Gerry Houde at 652-4965 for further information

UPPER CANADA PLAYHOUSE
Invites You To Join Us For Our 17th Season

Subscribe and Save
FOUR SHOWS
for only $54

Share The Spirit Information & Box Office
613-543-3713
Morrisburg, Ontario

UPPER CANADA PLAYHOUSE
Artistic Producer - Michael Bianchin

Investors Group · Standard Freeholder

S&F FOODLAND
Happy Mother's Day
1/2 Dozen Rose Bouquet 50 cm Assorted Colours 6.99

PRICES IN EFFECT: SAT., MAY 6 TO FRI., MAY 12

FRESH No Back Attached Chicken Breasts or Pork Side Ribs LB. 1.99 4.39/kg

Kraft Miracle Whip Selected Varieties 2.99 1 L

Sweet Corn Product of U.S.A., No. 1 Grade 8/1.99

Gold Seal Sockeye Salmon 2.99 213 g

Smart Choice Lemonade Selected Varieties 4/1.00 341 mL

Habitant Soups Selected Varieties 88¢ 796 mL

Quality Meats Boneless Cooked Black Forest Style Hams LB. 2.49 5.49/kg

INTERACT AVAILABLE ON ALL CHECKOUTS

S&F FOODLAND
"Proud To Be Your Neighbour!"
IROQUOIS SHOPPING PLAZA 652-4814

HOURS
Sun. 10:00 - 4:00
Mon.-Tues.-Wed. 8:30 - 7:00
Thurs. & Fri. 8:30 - 8:00
Sat. 8:30 - 6:00

The Morrisburg Leader

A Family Newspaper Serving the Community for more than a Century

Published every Wednesday afternoon at Morrisburg, Ontario by The Morrisburg Leader Limited
P.O. Box 891, Morrisburg, Ontario K0C 1X0
Telephone (613) 543-2987 or 543-3611
Fax: (613) 543-3643

Sam Laurin, Editor Terry Laurin, Production Mgr.
Mike Laurin, Advertising Sales

Publications Mail Registration No. 08966

YEARLY SUBSCRIPTION RATES
$28.00 per year in Canada
$74.00 per year U.S.A. & Foreign
SUBSCRIPTION PRICES SUBJECT TO G.S.T.

ADVERTISING DEADLINES
Display – 4:30 p.m. Mondays • Classified – 12 Noon Tuesdays

Canadians help fight famine in Ethiopia

As reports of a devastating famine in Ethiopia began to show up on television screens across Canada this spring, many Canadians were left with mixed emotions. The images of emaciated children and fragile families trekking across the arid desert regions of Ethiopia in search of relief brought to mind the tragedy of the famine that gripped the East African nation 15 years ago.

But many Canadians were not entirely surprised when the story began to make the headlines. They not only knew of the pending tragedy well before it was a front-page story, they were already helping to combat hunger through Foster Parents Plan of Canada.

In the Ethiopian highlands, approximately 600 km north of the capital city Addis Ababa, families living in the Lalibela region are receiving life-sustaining food, thanks to Canadians' generosity. Their support is allowing families to stay together in their villages rather than migrate to over-crowded relief camps where the most desperate seek help. With Canadians help, community life is continuing—a fundamental part of the long-term programs supported by Foster Parents Plan in Ethiopia.

"Children and families are very appreciative of the support received so far from Canadians, which has helped many to survive the drought," says Carol Wilding, National Director, Foster Parents Plan. "But they aren't out of danger yet. There's much more we can do to continue to help children and families get through this drought and make lasting improvements in the long-term."

Drought continues to loom over Ethiopia and many other countries in the Horn of Africa. Although food is available in areas like Lalibela for the coming weeks, other communities are not so lucky. Many areas in nearby countries such as Kenya and Sudan have also been hit hard by the drought.

The spectre of drought and famine has hung heavily over northeast Africa for the last two decades. Foster Parents Plan has been working with the people of Lalibela for five years, helping to reduce the chances of food shortages. Grassroots programs have helped create lasting solutions for food production, as well as provide emergency food relief during crises.

Helping children and families survive droughts is among the activities supported by Foster Parents Plan and its local partners in Ethiopia. With its mission to make a lasting difference in the lives of children in the neediest parts of the world, Foster Parents Plan provides long-term community support in education, health care, economic development and housing.

Foster Parents Plan is a member of PLAN International, a child-focussed international development organization. Canadians play a leading role in supporting Foster Parents Plan's activities, sponsoring more than 105,000 of the more than 1.1 million children supported by the international organization. Through skills training programs, literacy centres, health clinics and the construction of wells and bridges, more than 11 million people worldwide benefit from the work of Foster Parents Plan.

There are many ways to help the children of Ethiopia and their families. To become a Foster Parent, or for more information, please call Foster Parents Plan at 1-800-387-1418.



Morrisburg water wagon wets the main street down August 3rd, 1914.

The Leader's Blast from the Past

Compiled from The Leader's files by Bonnie McNairn

1990

Pictured on the front page of the May 9, issue of The Leader was Brian Wheeler, owner of Fresh mart in Morrisburg as he watered flowers in the store's garden center.

At a St. Lawrence Parks Commission press conference, the commission unveiled its new corporate identity which featured the term "Parks of the St. Lawrence". Other new initiatives included more interpretive drama at its two major historical attractions, major drainage improvements to the golf course and stronger marketing programs.

In Morrisburg, an average homeowner with a $4,000 residential assessment would pay about $66 more in school taxes.

Paddy's Inn had been transformed into a makeshift barracks for 60 OPP officers and 12 RCMPs, who were policing the Akwesasne reserve near Cornwall. The volatile war between pro and anti-gambling Mohawk Indians had erupted two weeks earlier.

Graeme Doig was elected president of the Morrisburg Curling Club.

Bill Mullin, driver for the PMC Racing Team and David McIntosh were preparing to enter their second race season. Thanks to increased sponsorship PMC Racing had a new car for the season.

Morrisburg Legion Mixed Dart League A division champs were Sherry Barbe, Edith Baker, Lyle Beckstead and Floyd Elliott. The B division winners were Judy Laurin, Dennis Wylie, Carolyn Gale and Lyle Stewart.

Upper Canada Playhouse director Marshall Button, was preparing for the Ottawa Marathon to raise money for the playhouse.

Art Carkner was named building inspector for the Village of Morrisburg. He was also to fill the role of bylaw officer replacing the late Robert Cook. He was also employed at Foot Real Estate.

1980

The May 7, issue reported five hundred cyclists were expected to converge on the Long Sault Parkway for the third annual Ingleside-Osnabruck Rotary Club Bike-a-thon. Cyclists were raising funds for the purchase of a new Ultrasound scanner unit for Winchester District Memorial Hospital.

Water rates for the village of Morrisburg were going up the average household rate at about $36.

Friends and relatives joined in paying final tribute to the memory of Clarence B. Biccum, Morrisburg's fabled police chief of the pre-Seaway days who died at Cornwall General Hospital following an illness of six weeks. He was born in Morrisburg in 1904, and attended local schools. As a young man he went to Saskatchewan, where he farmed for several years. Returning to Morrisburg in 1936 he accepted the appointment to the position of police chief of the village. For 15 years he patrolled the village streets, and joined Ontario Hydro in the early 1950s as a member of their security staff.

Approximately 80 persons attended the annual Spring Society Meeting of Timothy Christian School. Enrollment at the school was remaining steady at 105 students representing 53 families. The highlight of the school year was the opening of the new gymnasium, which was paid for by generous donations and completed by free labor.

The administrative body of the Seafarer's Training Institute, was preparing to move to new permanent quarters as construction of the 66,000 square foot site east of Morrisburg was nearing completion.

The Seaway Restaurant and Steakhouse, under the direction of long time local resident and restaurateur Jim Tzaferas had opened in Iroquois.

The Morrisburg Branch of the Bank of Nova Scotia announced the appointment of Manager Jack Lawlor, who was replacing Nick Lee.

1970

The May 8, issue reported the Williamsburg Pioneers Fastball club heralded another season with their banquet at the Pioneer Hotel. The Dundas League play was to kick off May 22. Teams were to include Winchester, Domville, Cardinal, Williamsburg, Brinston, South Mountain and Brockville. The Pioneers had won the league last year in an exciting series against Cardinal, after trailing three games to one.

Phil Myre, the young rookie goaltender for the Montreal Canadiens was to be guest speaker at the father and son minor hockey banquet.

Police were searching for an elderly Chesterville man, Walter Allen who had been missing for several weeks. The police were notified that Mr. Allen hadn't picked up his mail for about three weeks, by postmaster Stuart Allen.

For Mother's Day, Brybar Flowers was advertising red roses at $4.50 a dozen.

– continued on Page 5

Seen 'n heard Around The Town

Oh no! We've got the grubs. That's right. We got a bit suspicious when we noticed some small holes dug into the grass, probably by hungry birds. Did a little digging and sure enough there they were. We do want to point out that these grubs are always present in the grass, and are only a problem when they are there in record numbers.

•••

The Dundas County Heart and Stroke Foundation is having its annual Appreciation Night Tuesday, May 16, at the Park Lane Seniors Support Centre in Williamsburg at 7:30 p.m. It is at this event that volunteers from Dundas County are thanked. The guest speaker will be Dr. Sharma, a researcher from the Ottawa Hospital, General Campus who is involved in a number of research projects with assistance from the Ontario Heart and Stroke foundation. His topic will be 'Strokes'. Dr. Jacques, local medical advisor, will also lead a panel of stroke survivors in a brief presentation. Everyone is invited to come along, and bring a friend to this enjoyable evening of awards, door prizes and heart-healthy refreshments.

•••

Coming up this Friday, May 12, from 2-4:30 p.m., at a Child's Place, 7-5th St., Morrisburg is a Child Health Fair. It will feature child health and safety, a car seat clinic, draws, videos and playground safety. For information call Janet Allingham, at the Eastern Ontario Health Unit, 774-2739.

•••

Wow! Can you believe those Tuesday morning thunderstorms. Bet there weren't a lot of people able to sleep through those two major claps of thunder at 4 a.m. For Wanda, here at The Leader, it was a particularly long night. Her dog is terrified of thunderstorms as are many dogs, and she says she definitely did not get much sleep. Seems her guy likes to jump into bed with every clap.

•••

We've been asked about our nesting mourning dove, but have little to report. We were unable to get a look at the eggs, as momma doesn't seem to leave the nest. Saturday morning there seemed to be extra movement that looked like little bobbing heads, but we couldn't tell for sure. If the eggs have hatched, the mother bird doesn't seem to leave the nest to provide food.



Children of the Kids of the Kingdom Club, which meets on school professional activity days at the Presbyterian Church, present a cheque for $60 to Rev. Gregory Blatch last Friday. The money which is the result of the children's collection plate will go to Presbyterian World Service and Development, and is earmarked for flood victim relief in Madagascar and Mozambique. The donation will be matched three to one, by the government relief agency CEDA.

"Happy Mother's Day"

From A Biblical Perspective

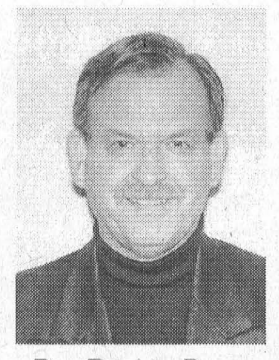

Rev. Duncan Perry

Greetings from beautiful South Carolina. As your read this, I am basking in the sunshine while lying on the beach overlooking the Atlantic Ocean in Myrtle Beach. That is not the topic of this column, just thought it would be nice to start with. Actually, I want to write about Mother's Day which is this coming Sunday.

One of the great men of yesteryear helps us see man in a right perspective. A London editor submitted to "Winston Churchill, for his approval, a list of all those who had been Churchill's teachers. Churchill returned the list with this comment: "You have omitted to mention the greatest of my teachers - my Mother." H.H.Birkins offers this tidbit of sound wisdom. He said, "Scotland, with her well known reverence for motherhood, insists that an ounce of mother is worth more than a pound of clergy." I probably should have had my wife, the mother of our three children write this column.

Probably no one else in our entire lifetime influences us like our mothers. I think of my own childhood. My Dad was a hard working, no nonsense kind of guy. He loved us and did his very best to provide the necessities of life, and looking back I cannot think of anything that I ever needed that he didn't provide. Of course, my perspective now is different than then. My Dad was a good man, but I remember that it was my mom who probably guided our lives more than he. Dad taught us to work, he taught us the values of life, mom taught us more about the spiritual values. It wasn't that dad didn't care about the spiritual, he did, but mom had more time with us, and she modeled in every day living what she and dad taught us verbally.

Looking back over my life mom has greatly influenced my life as much by what she didn't say as by what she did say. I think Sidney Harris is right in saying, "the commonest fallacy among women is that simply having children makes one a mother, which is as absurd as believing that having a piano makes one a musician." I certainly would not want to claim to be an authority on motherhood. I can only comment on what I have seen in my short life, but do I agree that motherhood is that which involves more than just the experience of birth.

The reality of it all is this. Mothers have more power than presidents, Prime Ministers, or kings. So to all the mothers who will read this, may I say, take your God given place of authority and use it well. Remember, mothers, you have the power and the privilege to influence a generation, which in turn will influence a nation that can impact a world. May I suggest to you that you seek God as to how you can carry out this tremendous responsibility. He was the one who gave you the ability to be such an influence. Why not read His word to understand what He had in mind for you. You may be a mother whose children are grown and you may be thinking that your job is over. May I suggest that you still have a place in your child's life that no one else will ever fill and you still can be a good influence to your children.

To all the children whose mothers are alive today, why not plan something special for your mom this Sunday. Honor her for her position as your mother even if her performance hasn't been great. Show her your love and respect and God will honour you for that. To those whose mothers have passed on, why not take a moment to reflect on good memories. Remember, GOD LOVES YOU!

Hospital tour big success

Bonnie McNairn
Leader staff

MORRISBURG—Winchester District Hospital received a financial boost of about $1,000 Sunday, from the South Dundas Bed and Breakfast Tour organized by the Hospital Auxiliary.

Ree Graham, who organized the tour, was happy with the results but commented that a previous tour she had run for the hospital had more than doubled the amount raised.

"It seemed to be a bad time," she said, estimating that about 100 tickets had been sold, but only about 50-60 people actually took in the tour.

"I really enjoyed it myself," she said. "We left at about 1 p.m. and finished about 4 p.m."

"The two farms were really interesting. They are into so much, and their houses are interesting."

The tour included Chrys ler's Farm Manor near Upper Canada Village, St Lawrence Bed and Breakfast in Morrisburg, Upper Canada Bed and Breakfast in Mariatown, Biemond's Bed and Breakfast north of Iroquois, the Blue Heron Bleu in Iroquois, Elisabeth's Lama Ranch north of Morrisburg and the Village Antiques and Tea Room in Williamsburg.

Gail McCooeye, who with husband Peter, runs the St. Lawrence Bed and Breakfast said she was happy with the response.

"I looked at it as a good way to promote our business," she said. "Everyone seemed happy with what they saw."

McCooeye said visitors came from throughout the area and from as far away as Ottawa, Cornwall, and Spencerville.



Gail McCooeye of the St. Lawrence Bed and Breakfast in Morrisburg speaks to visitors in her dining room during the Bed and Breakfast Tour Sunday. McNairn photo.

Blast from the Past

– continued from page 4

1960

The Morrisburg Lions Club announced its new slate of officers in the May 6, issue of the Leader. Harold Stinson was elected president, S.G. Walroth first vice-president, Les Cruickshank secretary, Kurt Polak treasurer, Trevor Crowder Lions Tamer and Glen Disheau Tail Twister.

1950

The May 12, issue reported two American men were fined for fishing in Canadian waters. According to the story, John McAllister and William LaFlair, both of Waddington, had placed a trap line between Broder and Dry Islands. The local overseer W.B. McConnell apprehended the two felons and confiscated their trap, boat and motor. The two men also had to pay a fine of $27.

1940

The May 10, issue reported Charles Harkness had been elected president of the Morrisburg and District Canadian Club.

Treat Mom To This!
SUNDAY MAY 14th
BREAKFAST BUFFET
IROQUOIS GOLF CLUB 2000
$6.49 ADULTS
$3.49 CHILDREN AGE 5-12
Under 5 - Free
* All Mothers Will Receive A Free Carnation *
BUFFET ITEMS – Ham, Bacon, Sausage, Toast, Fruit, Scrambled Eggs (made when ordered), French Toast, Pancakes, Muffins, Milk, Juice, Coffee
Served 9 A.M. - 1 P.M.
Show your appreciation for all that she does by treating her to the scenic views from our riverfront restaurant
* To Reserve Call
IROQUOIS GOLF CLUB
Tel: (613) 652-4367

GLEN BECKER NURSERY & GARDEN SHOP
NOW OPEN FOR THE SEASON
7 Days A Week 8 a.m. - 8 p.m.
on Hwy. 31,
1½ miles north of Morrisburg
(John and Barbara Testerink, Proprietors)
We carry:
• A large selection of shrubs
• Perennials
• Bedding Plants
• Hanging Baskets
• Gift Certificates
VISA 543-2997 MasterCard

Drive Away Deals
FULLY RECONDITIONED AND WARRANTIED VEHICLES
1 Year Free Oil, Filter & Grease With Every Vehicle Sold!

1998 Chev Malibu, 4 dr., Blue 30,000 km	$16,700
1997 Dodge Stratus, 4 dr., Red, 50,000 km	$13,888
1997 Dodge Neon 4 dr., Green 53,000 km	$10,900
1997 Chrysler Intrepid, 4 dr., White, 50,000 km	$15,995
1997 Chrysler Intrepid, 4 dr. Green, 42,000 km	$15,995
1997 Chrysler Intrepid, 4 dr., Grey, 40,000 km	$15,995
1997 Olds Aurora, Tan, 42,000 km	$25,900
1997 Chrysler Intrepid, 4 dr., White, 62,000 km	$15,995
1997 Pontiac Sunfire GT, Green, 50,000 km	$13,995
1997 Chev Cavalier, 2 dr., White 40,000 km	$11,900
1997 Chev Malibu, 4 dr., White, 93,000 km	$13,900
1997 Chev Lumina, 4 Dr., White, 45,000 km	$14,500
1996 Pontiac Grand Prix SE, 4 dr., Blue, 72,000 km	$12,900
1995 Mercury Sable, 4 dr., Green, 98,000 km	$9,888
1994 Mercury Cougar XR7, 2 Dr., Black, 101,000 km	$8,450
1994 Pontiac Sunbird SE, 2 Dr., Red, 142,000 km	$6,850
1994 Plymouth Acclaim, 4 Dr., White, V6, 62,000 km	$8,885
1994 Olds Ciera SL, 4 dr., Grey, 142,000 km	$7,850
1991 Buick Century, 4 Dr., Grey, 87,000 km	$6,985
1989 Chrysler New Yorker, 4 Dr., Red, 165,000 km	$4,250
TRUCKS	
1998 Dodge Dakota, Purple, V6, 28,000 Km	$14,900
1997 GMC Jimmy SL 4x4, Green, 61,000 km	$21,888
1997 Dodge Ram 1500, Red, V8, 52,000 Km	$17,500
1997 GMC Jimmy 4x4, Green, 4 dr., V6, 67,000 Km	$21,888
1994 Chev Ext. Cab, Silverado, White, 79,000 km	$16,988
VANS & STATION WAGONS	
1998 Chev Venture Van, Green, 48,000 km	$18,888
1998 Plymouth Voyageur Van, Cranberry, 27,000 km	$18,988
1997 Chev Astro Van, Green, 59,000 kms	$15,800
1997 Plymouth Voyageur & Dodge Caravan Vans, 8 to choose from Different Colors, 43,000 km & up	$15,995
1997 Ford Escort Wagon, Tan, 69,000 km	$11,500
1995 Plymouth Voyageur Van, Blue, 85,000 km	$12,500
1995 Chev Lumina APV, Teal, 73,000 km	$12,500
1992 Ford Aerostar Ext. Van, Silver, 117,000 kms	$6,888

STRADER MOTOR SALES
HWY. 2, MORRISBURG
"30 Years In Business" 543-3312
Strader Motors 2-man Scramble
Morrisburg Golf Club
Saturday, May 27
Tee-off 9 a.m.
Call For Details

Duncan Phyfe
The difference is Quality.
Broil King
Great Barbecues Every Time
Over 30 Models To Choose From STARTING AT $199.99
BUY YOUR LAST GRILL FIRST.™
What To Look For In A Great Barbecue
We Also Carry A Full Line Of Napoleon Barbecues & Patio Furniture!
W.L. PETERS APPLIANCE CENTRE
125 KING ST. 925-0278 PRESCOTT

UCV celebrates Queen Victoria's birthday

MORRISBURG—Behind every great holiday is a great tradition, and the long weekend in May is no exception.

With its roots in pre-Confederation Canada, this longest running Canadian holiday is usually seen as the kick-off to the warmer months ahead. However, the event is best appreciated as a celebration "fit for the Queen" when experience in one of Victoria's own colonies and in her own lifetime.

On **May 21 and 22**, Upper Canada Village brings to life the original pomp and ceremony of the holiday, in a typical 1860s community, for all to take time out and enjoy.

Imagine the heightened excitement in the spring of 1866, as the people of the time prepare to celebrate the birthday of Victoria, whose future role as their Queen lies uncertain in the face of Confederation. More than 130 years later, visitors to Upper Canada Village can share in this excitement by participating in the many traditional activities carefully recreated over the two-day event.

Various forms of entertainment will add to the historical flavour of the event. The true tribute to the Queen will be at 1.15 p.m. each day, as Villagers and visitors to the site will join in singing God Save the Queen, hear patriotic speeches and recitations, and offer three cheers to her Majesty. On Sunday, the feu-de-joie will be the successive firing of rifles by the Brockville Infantry Company.

Children and adults alike will marvel at the Fire Engine Trials scheduled for both afternoons, where a shiny new, state-of-the art engine of the day, the "Queen", is hand-pulled by the Fire Company and a stream of water is shot through the air by a hand-operated pump.

Visitors will also have a chance to learn more about the might and prowess of the regular British and Canadian troops of the period. On both Sunday and Monday, some non-uniformed village men will be recruited and drilled by a British regular, to demonstrate the need to secure additional support in defending the province at the time.

On Sunday afternoon, it is rumoured that even visiting children and their parents amy be sought after to join the militia drills and have their military skills tested. Entertaining re-enactments, formations and drill activities will be performed by the visiting Brockville Infantry Company throughout the day on Sunday.

Always a popular part of any 1860s celebration and sure to be a hit for modern-day guests at Upper Canada Village, are a number of athletic games such as tug-of-war, relay races and sack races. A highlight on Monday afternoon will be a friendly game of baseball that takes advantage of the arrival of spring, where villagers and visitors alike will gather in the fairgrounds to play, adhering to the old-fashioned Massachusetts rules.

Queen Victoria's Birthday Celebrations at Upper Canada Village are the first of a series of events developed to capture life in the 1860s for visitors to enjoy and learn about their past in a real historical setting. For a free Upper Canada Village Visitor's Guide and a special events flyer or to order a Passport to the Past, call 1-800-437-2233 or visit the website www.UpperCanadaVillage.com.

NEWSLETTER

Royal Canadian Legion
Seaway Branch #48
10 Legion Street
Morrisburg, Ontario
Tel: (613) 543-3091

The most important meeting for the next two years will be held at 7:30 p.m. on Wednesday, May 17th. It will be a combined general, election and installation meeting. We will be electing the comrades we want to run our branch for the next two years. All positions as required in our by-laws are open, except that of the immediate past president have to be filled at this meeting. All members can attend, but only life, ordinary and voting associates in good standing can vote. To be elected to the office of president or vice-president you must have served at least one year on the executive committee at any time in a branch. To be elected to the executive you must have belonged to the Legion for at least one year. The positions to be filled are: Sgt. at Arms, President, 1st, 2nd and 3rd Vice Presidents, Secretary, Treasurer and six Executive Members and Chaplains. If you do not attend this meeting you will have to be satisfied with the members elected by those attending the meeting. Voting for your executive is a right and a privilege and should be exercised by as many members as possible.

A small group of comrades attended the service held at the waterfront memorial on Sunday, May 7th. The ceremony commemorated the end of the war in Europe 55 years ago, and to honour those from the district and country who served in the Second World War. The only person under sixty attending the service was the Leader's reporter, Bonnie McNairn. Prayers were offered by our Padre, Donald Prunner, a short address was given by our President Willie van Leeuwen, and wreathes were placed by Comrades Willie van Leeuwen, John Rice, Carson Baker, Charles Eamon and Junior Cassell.

Tulip bulbs to commemorate our 75th anniversary in 2001 can be ordered at the Bar until June 15th at a cost of $6.00 for ten bulbs. These are being grown in Holland for the Royal Canadian Legion.

Have you had a look at the flowers blooming in front of the Legion for the last couple of weeks? The daffodils and tulips really show up in the beds planted by our volunteer gardeners last fall. I know some of them but not all, so I will only say many thanks on behalf of all the members.

Coming Events

- Every Thursday night, Bingo at 7:30 p.m. in James Fraser Hall
- Wednesday, May 17th, General Meeting, Election and Installation of Executive 7:30 p.m.
- Friday, May 26th, Steak Bar-B-Q & Dance starting at 4:30 p.m.

Police File

VEHICLE THEFTS

- On May 1, police received a report of a theft of trailer, which had occurred in South Dundas Township. Between April 29 - May 1, a 1994 Fruehauf, dry box trailer, white in colour and 48' in length, was taken from a parking area at the 750 truck stop in South Dundas. The vehicle was later recovered by police on May 5. Const T. Quinlan is investigating this incident.
- On May 7, police were advised of a theft of an all terrain vehicle in North Dundas Township. Overnight a 1993 Honda, 4-wheeled, all terrain vehicle was taken from a farm located along County Road 7 in the Township. Const. B. Anderson is investigating.

BREAK AND ENTER

- During the early morning hours of May 4, police were called to the scene of a break and enter in the Village of Iroquois. A forced entry had been made into the Rise and Shine Restaurant, located on Dundas Street in the Village, which resulted in the theft of the business' cash register and cigarettes. The cash register was later recovered in a field along County Road 2 in Grenville County. The investigation is continuing.
- On May 7, police were called to the scene of a break and enter, in the Township of North Dundas. During the night a forced entry had been made into Andy' Food Town in the village of Winchester.

THEFT

- On May 7, police began an investigation into a theft, which had occurred in the former Winchester Township. Overnight, a 5,000 watt "GENERAC" generator was taken from the box of a truck parked at a private residence along County Road 13, in North Dundas. Const. D. Holmes is investigating the theft.

CHARGES

- As a result of an investigation conducted by members of the Stormont, Dundas and Glengarry O.P.P. and the S.D.& G. Crime Unit, one man is facing criminal charges in relation to an incident which occurred in North Dundas Township in April of this year. Richard Gauthier, age 32, of Finch, Ontario, has been charged with one count of sexual exploitation following the investigation which began on April 26. Mr. Gauthier is scheduled to appear in provincial court in Morrisburg on June 6, to answer to the charge.

AGGRAVATED ASSAULT

- On May 6, police attended Bubba's Bar and Grill on Manning Road near Long Sault to respond to a fight in the parking lot. Once at the scene O.P.P. found out that a male was transported to Hotel Dieu Hospital after receiving a serious cut to the neck. The cut was done with a broken off beer bottle. Michael Woods, age 29, of Cornwall was charged with assault causing bodily harm, aggravated assault, and breach of probation. He was released on a promise to appear in Cornwall court on June 5.

TRAFFIC UPDATE

- Police were called to investigate 8 motor vehicle collisions in Dundas County this week. Other investigations resulted in four criminal charges in connection with alcohol related drinking and driving offences and the apprehension of one suspended driver.

1st Anniversary

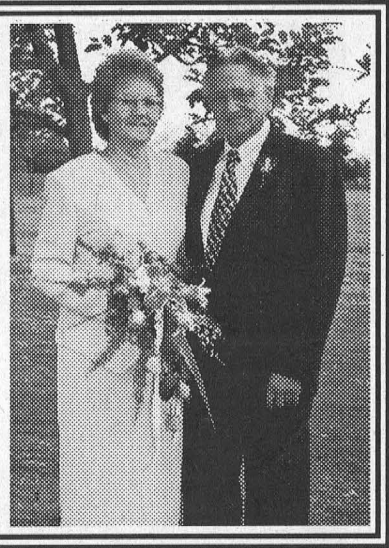

Rex E. Whitteker and Mary Ruth McIntosh-Deeks were married at St. Paul's Evangelical Lutheran Church, Morrisburg, Ont., on May 15, 1999. The happy couple reside in Morrisburg.

Happy 50th Birthday Rick

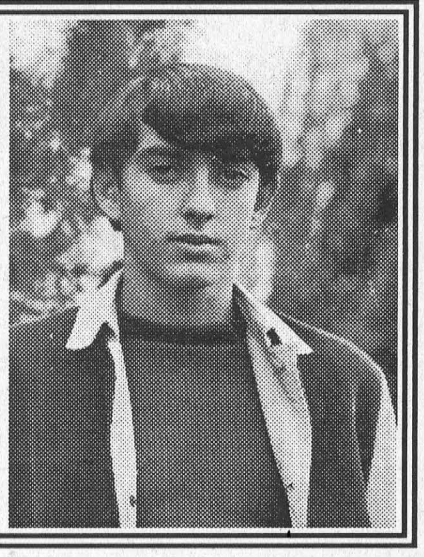

Love from your family & friends

Card of Thanks

Our heartfelt gratitude to all those who were such a comfort to us during Peter's illness and passing:
To the staff of Winchester Hospital, the Civic Hospital Thoracic Unit and the following at the General Campus – the Cancer Centre, the staff of the Fifth and Eighth Floors.
To Doctors Coolican and Schnurr.
To Bayshore Health Care and most especially to Chris McNairn.
To all the Churches for their prayers.
To all those who visited Peter and/or sent gifts, cards and flowers.
To the ambulance attendants who struggled through the April snowstorm.
To Dave Lapier of Marsden and McLaughlin Funeral Home, Williamsburg.
To Reverend Roy Harwood for the pastoral care.
To Gordon McGregor for playing the bagpipes at the grave site.
To the pallbearers and the honorary pallbearers.
To the Seaway Pharmacy, Morrisburg, a special "THANK YOU!"
To all those who participated in the luncheon at the Morrisburg Golf Club and who sent baking to our home.
Certainly, not least, we thank our families for their love, encouragement and support now and during the past year.

The Arnott Family

TOWNSHIP OF SOUTH STORMONT

NOTICE

RESIDENTS OF LONG SAULT, INGLESIDE AND ROSEDALE / ST. ANDREWS AREA

Please be advised that the water lines will be flushed during the following weeks:

MONDAY, MAY 8th to FRIDAY, JUNE 2nd, 2000.

Should you experience dirt in your waterline, please run taps until the water runs clear.

Mike Moak
Water Works Superintendent

TOWNSHIP OF SOUTH STORMONT

REQUEST FOR QUOTATIONS

The Township of South Stormont will receive the following quotations by May 19/00, 3 p.m. at the South Stormont Township Office located at 4949 County Road 14, P.O. Box 340, Ingleside, Ontario, K0C 1M0:

Contract #05-00 Construction of Ault Park Washrooms
Contract #07-00 Mobile Concession Stand at Farran Park

Quotation forms are available at the Township Office.

Lowest, highest or any tender/quotation not necessarily accepted.

Township of South Stormont
Betty de Haan, Clerk-Administrator
P.O. Box 340
Ingleside, Ontario
K0C 1M0
Telephone: (613) 537-2362

COMPLETE TREE SERVICES
Trimming, Removal, Brush Chipping, Bucket Truck & Stump Removal
VICTOR BROOKS & SON INC.
WILLIAMSBURG, ONT.
535-2322

Piet de Zeeuw Photography
WEDDINGS Portraits
Passport Photos
while "u" wait
652-1241

W. J. JOHNSTON SURVEYING LTD.
ONTARIO LAND SURVEYORS
Member, Consulting Surveyors of Ontario
WILLIAM J. JOHNSTON, O.L.S.
2250 Hwy. 31 (at Rideau Auctions) Telephone (613) 774-2414
P.O. Box 394 Fax (613) 774-2356
Winchester, Ont. K0C 2K0 1-800-268-6915
Email: wjjhnstn@yahoo.com
Subdivision Planning, Cadastral, Engineering and Control Surveys, Drainage Consultation

DAVID BROWN CONSTRUCTION LTD.
Portable Toilet Rentals
(Daily, Weekly, Monthly)
• Construction Sites - Special Events
• Customer Pick-up Discount
• Modern Polyethylene Units
• Mobile Sanitation Trailers
• Wash Basins
Septic Tank Pumping
Residential • Commercial
Installation Repairs
AFTER HOURS EMERGENCY
930-9502
INGLESIDE • 537-2255 • CORNWALL • 938-2536

The Turkey & The Trimmings
Mother's Day Weekend
All-You-Can-Eat Hot Turkey Buffet
HARVEST BARN • UPPER CANADA VILLAGE
$10.99 adult / $6.99 kids
Turkey Noodle Soup * Fresh Rolls
Assorted Salads * Roast Turkey * Mashed Potatoes
Gravy * Dressing * Buttered Turnip * Cranberry Sauce
Saturday, May 13th, 5 p.m. to 9 p.m.
Sunday, May 14th, 11:30 a.m. to 3 p.m. & 5 p.m. to 9 p.m.
Information & Reservations:
1-613-543-3735
Jessup Food & Heritage, Ltd.

Toro Wheel Horse
The best mowers... The best warranty...
2 YR FULL COVERAGE WARRANTY
FREE TRAILER 10 cu. ft.
TORO Wheel Horse Tractors & Riding Mowers
www.toro.com
Toro Wheel Horse Lawn Tractors
• Pressure lubrication engines with oil filter
14 hp 5-speed 38" Recycler Mower
Only $2,449.00
Don't pay until October 2000
15.5 hp Hydrostatic 38" Recycler Mower
Only $139/month
for 24 months, interest FREE
EASTERN ENGINES
POWER EQUIPMENT
Hwy. 31, Williamsburg 613-535-2488

ALLAN BLACK CONSTRUCTION LTD.
RESIDENTIAL RENOVATIONS
Insurance Claims • Free Estimates
P.O. Box 740 Telephone
Morrisburg, ON K0C 1X0 (613) 543-4154

Nursing grows over the years

Contributed by Jane Sachs

WINCHESTER—In earlier centuries volunteers, who had little or no training, provided nursing care, and in the late 18th century nursing was considered an unsuitable profession for a "proper" young woman.

Hospitals in those days were dirty and pestilent places where patients usually died.

Nursing has come a long way, since those early days, and to recognize those advances this week, May 8-12 is Nurses Week.

In the 19th century Florence Nightingale and 38 nurses went to the Crimean war front, and due to their tireless efforts, the mortality rate among the sick and wounded there were greatly reduced.

Upon her return from the war, Florence Nightingale founded a nursing school, and through her efforts the stature of nursing was raised to a medical profession with a high standard of education and more responsibilities.

Nurses today form the largest group of health professionals. Since WW11, technological advances in medicine and health have required nurses to become knowledgeable about a wide variety of specialized equipment and medication. Nurses have developed a flexibility to deliver quality health care during a time of rapid change in our health care system.

In the 1960-70's, with the growth of feminism and patients' rights, nurses began to take on the role of patient advocate.

The present legal definition of nursing is, "The practice of nursing is the promotion of health and the assessment of the provision of care for, and the treatment of health conditions by supportive, preventive, therapeutic, palliative and rehabilitative means in order to obtain optimal function."

Tuesday morning at Winchester Public School, local nurses, including Sachs, presented a historical comparison of nursing to Kindergarten to grade two classes.

The demonstration included costumes representing the dress of early nurses, including their cloaks, in comparison to the nursing uniforms of today.



Carson Baker places a wreath during a Morrisburg Legion Remembrance Service held at the Memorial in the Waterfront Park Sunday. The service commemorated the end of World War 11 in Europe. During the service prayers were offered by Padre Donald Prunner, and wreaths were laid by Comrades Willie van Leeuwen, John Rice, Charles Eamon and Junior Cassell as well as Mr. Baker. McNairn photo

Euchre Winners

WILLIAMSBURG—Winners at the Williamsburg Township Seniors' euchre Wednesday, May 3 were as follows:

White cards—Julie Mitchell, Graham Pemberton, Jean Sutton.

Yellow Cards—Sharon Munroe, Lorraine Tupper, Gladys Kyle.

Door Prize—Doris Hill, Betty Barkley.

Draw—Bertha Christie, Sharon Munroe, Eva Jackson, Doris Hill, Jean Sutton, Lorraine Tupper, Olin Smith, Jean Casselman.

Next Euchre—Wednesday, May 17. Everyone is welcome.

K. ADAMS SURVEYING LTD.
Ontario Land Surveyors
Consulting Surveyors
KIM C. ADAMS
ONTARIO LAND SURVEYOR
P.O. BOX 149
15 DICKINSON DRIVE
INGLESIDE, ONTARIO
CANADA K0C 1M0
TEL: (613) 537-9898
FAX: (613) 537-9797
1-800-728-8850
E-mail: kadams@glen-net.ca

D's
PROPRIETOR: DENNIS CARKNER
COLLISION CENTER
FREE PICK-UP & DELIVERY
Unibody Repair Equipment • European Paint Finish
Bus: (613) 774-2733
Res: (613) 448-2688
P.O. BOX 948, DAWLEY DRIVE
Just off Hwy. 31/43 By-Pass
WINCHESTER, ONT. K0C 2K0

IREBALL AUTOMATICS INC.
AUTOMATIC & STANDARD TRANSMISSION REPAIRS
Changing The Oil And Filter In Your Transmission Is Good Preventative Maintenance
R.R. 3 WILLIAMSBURG, ONT., K0C 2H0 TEL: 535-2112

E.C. CARRUTHERS & SONS
WATER HAULAGE
SWIMMING POOL FILLING - SOD WATERING
TRUCK & SPRAY BAR RENTALS
ROAD CONSTRUCTION & CLEANING
R.R. #4, CRYSLER, ONTARIO K0A 1R0
TEL: 448-1244 CELL: 223-2241

Make it Special For Mom
With One of Our Fabulous Buffets
This Mother's Day – Sunday, May 14th, 2000

Brunch
served from 10:00 a.m. to 2:00 p.m.
• Blueberry, Bran & Apple Muffins
• Soup, Salad and Bread Bar
• Tomatoe and Onion Vinaigrette
• Ham and Mushroom Dijonnaise
• Homemade Potato Salad
• Vegetable Platter with Dill Sauce
• Devilled Eggs
• Assorted Cold Meat Platter
• Scrambled Eggs
• Bacon & Sausage
• Homefried Potatoes
• Pasta Primavera
Also featuring:
• Chicken Rosemary
• Scalloped Potatoes
• Honey Glazed Baby Carrots
From the Carvery:
• Roast Beef au Jus
• Baked Sugar Cured Ham
Also Proud to Present:
Our Ever Popular Dessert Table
Only $13.95 for Adults
Children 12 and under $7.95
Children under 5 - No Charge
All prices are subject to applicable taxes

Supper
served from 4:30 p.m. to 8:00 p.m.
• Assorted baked goods
• Soup and Salad Bar
• Curry Rice Salad
• Ham and Mushroom Dijonnaise
• Homemade Potato Salad
• Devilled Eggs
• Assorted Cold Meat Platter
• Vegetable Platter with Dill Sauce
• Shrimp Pyramid
• Steamed Mussels
Also Serving:
• Stuffed Sole Duxelle (Mushroom and Onions)
• Parisenne Potatoes
• Fresh Garden Vegetable Medley
From the Carvery:
• Roast Beef au Jus
• Baked Sugar Cured Ham
Also Proud to Present:
Our ever popular Dessert Table featuring a variety of cheesecakes
Only $17.95 for Adults
Children 12 and under $8.95
Children under 5 - No Charge
All prices are subject to applicable taxes

The McINTOSH Country INN & CONFERENCE CENTRE
Reservations Recommended
Please call 543-3788 or 1-888-229-2850
Hwy. 2, East MORRISBURG

For great fun and good food come to the newest 6200 square foot Texas Dance Hall and Grill in the area!
Bubba's
Texas Dance Hall & Grill
Patricia Conroy
Coming to Bubba's May 20th - Exclusive
Tickets On Sale Limited Quantity Call 984-2259 or 534-3817
Live Entertainment
This Thurs., Fri. & Sat. - May 11, 12, & 13
"O.C. Central"
Country Rock Band
Sunday, May 14th Mother's Day
Happy Mother's day
One Mom per Family Group will receive a
FREE Roast Beef Dinner
WEEKLY SCHEDULE
Monday - Seniors Night
Tuesday - 1¢ Wings
Wednesday - Line Dancing - 7:30 - 9:30pm Instructor
Thursday, Friday, Saturday - Live Entertainment
Sunday Family Day
Bubba's
Texas Dance Hall & Grill
"Where Everything Sizzles"
Hwy. 2 - Long Sault
1-613-534-3817
Shuttle Bus Available

PUBLIC RECALL NOTICE
BICYCLE MODEL R-1000 BMX (71-1212-0)
BICYCLE MODEL MBX-5000 (71-1281-4, 71-1282-2, 71-1283-0)
BICYCLE MODEL MBX-1000 (71-1401-0, 71-1402-8, 71-1403-6)

In addition to the Supercycle Bicycle Model 1800S recalled previously, **the three models specified above were sold at Canadian Tire stores between January and April 7, 2000 and are also under voluntary recall.** Products purchased before and after this time period meet all Canadian requirements and are not affected by this recall.

BICYCLE MODEL R-1000 BMX (71-1212-0)
The R-1000 BMX bicycle, manufactured by P.T. Wijaya Bicycle Industries is being voluntarily recalled due to a potential safety concern. It has been found that a weak handlebar could potentially result in steering difficulties.
The R-1000 BMX bicycle can be identified as follows:
• Yellow frame; 20" wheels
• R-1000 trademark located on the down tube of frame and chromed fork
• Sticker showing 71-1212-0 on seat tube
Consumers who have purchased this model during the specified time period are requested to immediately discontinue use of this product and return it to their local Canadian Tire store for a refund of the purchase price.

BICYCLE MODEL MBX-5000 (71-1281-4, 71-1282-2, 71-1283-0) and BICYCLE MODEL MBX-1000 (71-1401-0, 71-1402-8, 71-1403-6)
Bicycles within the MBX-5000 and MBX-1000 series that DO NOT bear an engraved marking on the rear wheel axle hub are being voluntarily recalled due to a weakened rear axle which may cause it to bend and cause the rear wheel axle to move off centre. These bicycles are manufactured by Krane Corporation and are being recalled for a performance/quality reason.
The voluntary recall affects only bicycles that DO NOT have an engraved marking on the axle hub of the rear wheel. Products purchased before and after the time period specified above meet all Canadian requirements and are not affected by this recall.
BICYCLE MODEL MBX-5000 can be identified as follows:
• Product DOES NOT have an engraved marking resembling a stylized 'JL' on the steel of the rear wheel axle hub
• Yellow Y-type bicycle frame with dual suspension
• MBX-5000 trademark on top tube of bicycle frame and front fork
• Red fork and rear frame
BICYCLE MODEL MBX-1000 can be identified as follows:
• Product DOES NOT have an engraved marking resembling a stylized 'JL' on the steel of the rear wheel axle hub
• Blue Y-type bicycle frame
• MBX-1000 trademark on top tube of bicycle frame and front fork
• Yellow front fork
Consumers who have purchased any of these bicycles during the specified time period are requested to immediately discontinue use of this product and return it to their local Canadian Tire store which will arrange for its inspection and repair if required.
CANADIAN TIRE
LE00-1284

SDG Agri-Portal will act as a gateway

by Catherine Thompson
Leader staff

CORNWALL—The S. D. & G. County Library announced SD & G Access 11: Rural Access in Eastern Ontario on Friday.

The County Library and its partners will receive a $50,000 grant from the Rural Secretariat's Canadian Rural Partnership Projects program.

"More than a year ago Yves Lavictoire of OMAFRA and I sat in his Avonmore office looking at how we could partner the knowledge of OMAFRA with the community-based information dissemination role of the public library,"said United Counties Librarian Leanne Clendening.

"A few months later we were presented with an opportunity to apply for funding under the Canadian Rural Partnership Project. Quickly we gathered together other partners: HRDC, Glen-net, EDINFO (media company) and sought the support of both tiers of local government," Clendening stated.

Hired as a rural coordinator for the project, Brenda Kemerer aims to establish community access points for disseminating rural and government information from all government levels through the County Library system.

The information will then be made available to the general public through a web site.

"We'll be bringing this information back into the communities," she explained. "And the staff, through training, will know where to refer questions from the public."

"For the next couple of months, we'll be gathering information on specs of the web page and training staff," said Clendening. "The first phase will be available in a few months. And work will be ongoing over the next year to develop this project through various stages."

Dubbed SDG Agri-Portal, the project is intended to improve access to federal government programs and services. It is also intended to improve the technological skills of United Counties residents, and to promote the growth, development and attractiveness of the area to potential residents through the availability of online resources.

During the second phase, the Agri-Portal website will be developed and the library will organize the site and maintain the links.

"The website's primary function is to act as a gateway to help residents find the right location to meet their information needs,"said Clendening. "The library will organize the site and maintain the links. There will be a link to allow people to ask questions which they could not find answers to, and a method of people interacting with pertinent questions, or posting equipment sales, etc.," Clendening said.

"An important part of this project is, of course, access and training. All 20 libraries are public Internet access points. So for residents who do not have home access—access is available."

The partners hope to work closely with the Ontario Agricultural Training Institute to provide training to residents.

"Much has happened since that meeting with Yves Lavictoire," said Clendening. "The unforeseen closure of the OMAFRA offices and the possibilities of further developments in the areas of telecommunications in the United Counties combine to make this project a timely endeavour."

The application to the Canadian Rural Partnership program notes the threat to rural communities from stagnation and deterioration, as the pace of change in the world accelerates. At the same time, there is a tremendous opportunity for rural communities to thrive.

"The opportunity to telework, to conduct business electronically, means that people could choose where to live. Could, that is if the infrastructure was available in the rural communities. Unfortunately, we are not there yet," the application states.

As community centers where people come for information, the Libraries are positioned to provide communities with electronic information, and resources of global information systems.

"This project is designed as one of many stepping stones needed to bring the rural community into the global information age. The impact on youth and the underemployed is virtually guaranteed."



SDG Access 11 Rural Access
Pictured at left are Brenda Kemerer, rural co-ordinator of the SD & G ACCESS 11: Rural Access program, and United Counties Librarian Leanne Clendening. The first stage of the project is information gathering and training, to be complete in two months.

Correction

An error in the May 3, issue of The Leader incorrectly reported the cost of the TR Leger, one week computer camps for children aged 8-15 years, as $100 plus GST. In fact the cost is $110 plus GST. We regret any inconvenience.

Church Directory

Roman Catholic Churches
Rev. Fr. David J. Pope
Phone: 543-2544
St. Mary's, Morrisburg
Saturday - 7:30 p.m.
Sunday - 11:00 a.m.
St. Cecilia's, Iroquois
Sunday - 9:00 a.m.
Confessions before all masses

St. Lawrence Evangelical Lutheran Parish
Pastor: Rev. Jo Barkley- Probst
Office: 543-3154 or Office: 543-2480
WORSHIP & SUNDAY SCHOOL
Sunday, May 7, 2000
9:30 a.m.
St. Paul's, Morrisburg
11:15 a.m.
St. John's Riverside Heights
Make a Joyful Noise to the Lord!
EVERYONE WELCOME

The United Church of Canada
LAKESHORE DRIVE
UNITED CHURCH
Morrisburg, Ontario
Telephone 543-2353
Minister
Rev. Donald Smith, B.A., M.Div.
Organist & Choir Director
Michael Goodwin
Sunday, May 14, 2000
10:30 a.m. - Worship Service
Sermon Title
"What Is A Family?"

The Anglican Parish of Morrisburg-Iroquois-Riverside Heights
invites you to worship with us in our beautiful heritage churches
St. James, 20 High St., Morrisburg
St. John The Baptist, Lakeview Dr., Iroquois
Holy Trinity, Riverside Heights
The Rev. Bill Byers, Rector, 543-3904
Sunday, May 14, 2000
8:00 a.m. — St. James'
9:15 a.m. — St. James'
11:00 a.m. – St. John's
Sunday School & Nursery available at 9:15 a.m. and 11:00 a.m. services
Rectory 543-2867

The Presbyterian Church in Canada
KNOX PRESBYTERIAN CHURCH
Morrisburg, Ontario
Pastor: Rev. Gregory Blatch
Organist: Gary Postma
Sunday, May 14, 2000
11:00 am. - Morning Worship
11:00 a.m. - Sunday School
Everyone Welcome!
Nursery Available

Morrisburg Pentecostal Tabernacle
Pastor: Rev. Duncan Perry
Youth Pastor: Rev. John Spurrell
Office 543-2681
Sunday, May 14, 2000
9:45 a.m. - Family Bible Hour
10:45 a.m. - Morning Worship
7:00 p.m. - Evening Worship
Tuesday –
7:00 p.m. - Bible Study & Prayer
Wednesday –
7:00 p.m. - Kid's Klub
Friday –
7:00 p.m. - Youth Aflame
Come And See What Jesus Can Do For You!!

Williamsburg United Church
Minister
Rev. Sandy Macpherson
Organists
Joye Loucks & Susan Barkley
Sunday, May 14, 2000
10:30 a.m. - Welcome to Worship with Us!
Sunday School & Nursery Available

Christian Reformed Church
Williamsburg, Ontario
Pastor Rev. George Rowaan
Tel: 448-2351
9:30 A.M.
"A Mother's Calling"
Proverbs 31:10-31
Sunday School for Children ages 3-11
7:30 P.M.
"Knowing God"
Psalm 46:10
Pastor Rowan at both services
Child Care Available
Please join us for worship

Make it the Best Day in Mom's Year

Treat Her on Mother's Day
Sunday, May 14th Beginning at Noon
All specials include Soup or Juice or Caesar or Tossed Salad, Dessert & Tea Or Coffee

Prime Rib Dinner
Ladies' Cut $13.95 *Gents' Cut* $14.95
Pork Tenderloin with Greek Salad $12.95
Seafood Platter $12.95
Chicken Parmesan $11.95

Free Carnation for first 60 Mothers

Friday & Saturday Specials
All specials include Soup or Juice or Caesar or Tossed Salad, Dessert & Tea Or Coffee
10 oz. New York Striploin $13.95
Chicken Parmesan $10.95
Breaded Fillet of Sole $9.95
Pork Chops $9.95

CHECK OUR DAILY LUNCHEON & DINNER SPECIALS

SUNDAY MAY 14th MOTHERS DAY THE NEST Is Open From NOON TO 10 P.M.

NEW CENTENNIAL RESTAURANT
MORRISBURG VILLAGE PLAZA TEL: 543-3722

See Our "NO SURPRISE PRICING" on ALL OUR NEW 2000 CARS & TRUCKS
UPPER CANADA MOTOR SALES

CHEV-OLDS
UPPER CANADA MOTOR SALES
MORRISBURG

Buy or Lease Specials

1999 Malibu (2 to choose), white & bronzemist, V6, fully equipped, CD, aluminum wheels & more, from 13,000 to 27,000 kms. **Sale Priced from $16,595 & up.**
1999 Intrigue (2 to choose), GL models, fully equipped, from 18,000 kms. **Sale Priced from $20,995 & up.**
1999 Grand Am, 4 dr. (3 to choose), white & red, V6, fully equipped, CD, rear spoilers & more, from 21,000 to 34,000 kms. **Sale Priced from $17,795 & up.**
1999 Century Custom (2 to choose), white & maroon, fully equipped, power seat, alum. wheels, CD & more, 20,000 & 30,000 kms. **Sale Priced $20,495.**
1999 Bonneville SE, 4 dr., silver, fully equipped, buckets, cloth interior, alum. wheels, rear spoiler & much more, 30,000 kms. **Sale Priced $20,900.**
1999 Regal Custom, 4 dr., white, 3.8V6, buckets, fully equipped, power seat, CD, alum. wheels & more, 26,000 kms. **Sale Priced $20,795.**
1999 Cavalier & Sunfire (7 to choose), 2 dr. & 4 dr., all with a minimum of automatic, air, cassette (some with tilt & cruise & power door locks), from 9,000 to 33,000 kms. **Sale Priced from $12,995 to $14,495.**
1999 Alero GL, 4 dr., white, V6, auto., air, fully equipped, leather interior, 14,000 kms. **Sale Priced $19,700.**
1999 Grand Am SE, 4 dr., silver, V6, auto., air, CD radio, turbine alum. wheels, fully equipped, 25,000 kms. **Sale Priced $19,400.** SOLD
1999 Aurora, pearl diamond, sunroof, leather interior, chrome wheels, 12 discs CD changer & much more, 8,900 kms. **Sale Priced $38,500.**
1999 Malibu, white, V6, auto., air, alum wheels, well equipped, 28,000 kms. **Sale Priced $16,495.**
1999 Cavalier Z24, black, fully equipped, power sunroof, p.w., p.d.l. & more, only 10,700 kms. **Sale Priced $18,700.** SOLD
1999 Grand Prix SE, 4 dr., red, 3.8V6, power seat, aluminum wheels, rear spoiler & more, 25,000 kms. **Sale Priced $21,500.**
1999 Lumina, 4 dr., green, fully equipped, aluminum wheels, 29,000 kms. **Sale priced $18,995.** SOLD
1999 Intrigue, lt. maroon, buckets, fully equipped, 36,500 kms. **Sale Priced $19,495.** SOLD
1999 Century Custom, dk. blue, V6, auto, power seat, fully equipped, 20,000 kms. **Sale Priced $20,900.**
1998 Century Limited, jade green, fully equipped, tempmatic air, dual power seats, only 17,900 kms. **Sale Priced $20,500.** SOLD
1998 Sunfire, 4 dr., aqua, well equipped, 33,000 kms. **Sale Priced $12,495.** SOLD
1997 Olds 88 LS, white, fully equipped, dual power seat, cassette & CD radio, 49,000 kms. **Sale Priced $16,995.**
1997 Malibu, jade green, fully equipped, 70,000 kms. **Sale Priced $13,495.**
1997 Lumina LS, grey, fully equipped, power seat, 99,500 kms. **Sale Priced $11,495.**
1996 Monte Carlo Z24, blue, fully equipped, power seat, 61,800 kms. **Sale Priced $14,995.** SOLD
1995 Monte Carlo Z34, green, fully equipped, leather interior, only 46,000 kms. **Sale Priced $13,495.** SOLD
1994 Cavalier, 2 dr., maroon, 4 cyl., auto., cassette, power door locks, 112,000 kms. **Sale Priced $6,295.** SOLD
1992 Olds Ciera, 4 dr., grey, V6, auto., air, p.w., p.d.l., tilt & cruise, air & cassette & more, only 64,000 kms. **Sale priced $8,995.**
1991 Chev Caprice, 4 dr., white, V8, auto., air, power windows & locks, tilt & cruise & more – car in excellent condition, 98,000 kms. **Sale Priced $7,895.** SOLD

USED TRUCKS & VANS
1999 Venture & Transport Vans, (7 to choose), 7 pass., fully equipped, incl. keyless entry, from 16,000 to 38,000 kms. **Sale Priced from $18,995 & up.**
1999 Venture SWB, silver, 7 pass., V6, auto., air, p.w., p.d.l., tilt & cruise, air & cassette, keyless entry & more, 35,000 kms. **Sale Priced $19,395.** SOLD
1999 Chevy Silverado LS Ext., 2x2, maroon, V8, auto., air, fully equipped, painted fibreglass cap & painted running boards, 20,000 kms. **Sale Priced $27,995.**
1999 S Blazer LS 4x4, 4 dr., white, fully equipped, power seat, roof console & much more, only 16,000 kms. **Sale Priced $27,495.**
1999 Transport SE, 4 dr., white (SWB) 7 pass., fully equipped, 29,500 kms. **Sale Priced $21,700.** SOLD
1999 Chev Express Cargo Van - white, ½ ton, V8, auto, air & more, only 16,000 km. **Sale Priced $22,995.** SOLD
1999 Transport SE Ext., 4 dr., fully equipped, dual air, only 12,000 kms. **Sale Priced $23,995.** SOLD
1999 S Blazer LT, 4x4, 4 dr., white, fully equipped, leather interior, 20,000 kms. **Sale priced $28,495.**
1999 Venture LS, 4 dr., Dk. Teal, fully equipped, power seat, dual air, power side sliding door, cassette, CD, & more, 17,000 kms. **Sale Priced $25,800**
1998 Chev Pickup, lt. teal, V8, auto., air, cassette, tilt & cruise, trailer pkg., bedliner & more, 51,000 kms. **Sale Priced $19,500.**
1997 Venture LS Ext., 4 dr., white, fully equipped, 55,000 kms. **Sale Priced $17,495.**
1997 Chevy 1 Ton Cube Van, 16 ft. box, gas engine, V8, auto., ramps, etc, 63,000 kms. **Sale Priced $21,900.** SOLD
1997 Astro Ext., green, 8 pass., V6, auto., air, fully equipped, rear dutch doors, 57,000 kms. **Sale Priced $16,995.**

FIND GAS PRICES HIGH??? WE CAN HELP!!!
We have made a "Special Purchase" of "13" Used 99 Cavaliers & Sunfires, 2 dr. & 4 dr. models. All equipped with automatic, air, cassettes (some with CD), tilt steering & more (some 4 dr. models with cruise & power door locks), milage range from 19,000 to 33,000 kms.
Special Prices from $12,995 to $14,495

Call Our Salesmen Today
Darryl McDonnell • Barry McMillan
Kirk McMillan • Richard Zandbergen
543-2925 • 543-3680
Cornwall Direct 933-8892
HIGHWAYS 2 & 31 MORRISBURG
email: uppercanadamotorsales@gmcanada.com
Visit our web site at *gmcanada.com* and see our inventory

Leader Sports



REGULAR SEASON CHAMPS—The regular season champs were the Roadrunners, from left to right, Gerry Chater, Mabel Whitford, Diane Baker, and Lyle Beckstead. Finishing in second place were 3 Quarts and a Squirt who included Bobby-Jack Hart, Sandra Julien, Susan Baker, and Scott Keeler. McNairn photos



PLAYOFF WINNERS—First place playoff winners were the Outsiders consisting of back l-r Bernie Montroy, Randy Markell, and Shawn McMillan. Front left, Doreen Pycraft and Wanda Keeler. Runners-up in the playoffs were Hot Darts, George Baker, Damian Whitteker, Brenda Sypes and David Svendsen. Bernie Montroy spared for both teams.

Morrisburg Mixed Dart League awards top throwers at banquet



LADIES' HIGHS—Caroline Geertsma runner-up high score 145, Carol-Ann Donnelly high score 160, and Melba Chater runner-up for high finish with a 96. Absent was Diane Baker who had the high finish with a 160.



180 CLUB—Hitting for 180s, from left to right were Mike Osborne, Jeff Donnelly-Julien, with two, and Peter Montroy. Also in the picture is longtime dart player and league member, Elva Baker, who donated a beautiful new 180 trophy.



TOP SHOOTERS— Jeff Donnelly-Julien, left, had high score with a 177, high finish (103), and second high outs (50). Peter Montroy, centre, most outs (55) and Frank Beaulne most bulls (18). Second high score Denis Baker (144), and second high finish Gerry Sypes (102).



TOP SHOOTERS—Mabel Whitford, left, was runner up for the ladies most outs with 33, while Linda Birch, far right, led the way for the year with 46. Pictured centre is Laura Yates, who had the most bulls of the year with 22.



ROOKIES OF THE YEAR—Named this season's Morrisburg Mixed Dart League rookies-of-the -year were Shelley Torrance and Scott Keeler.

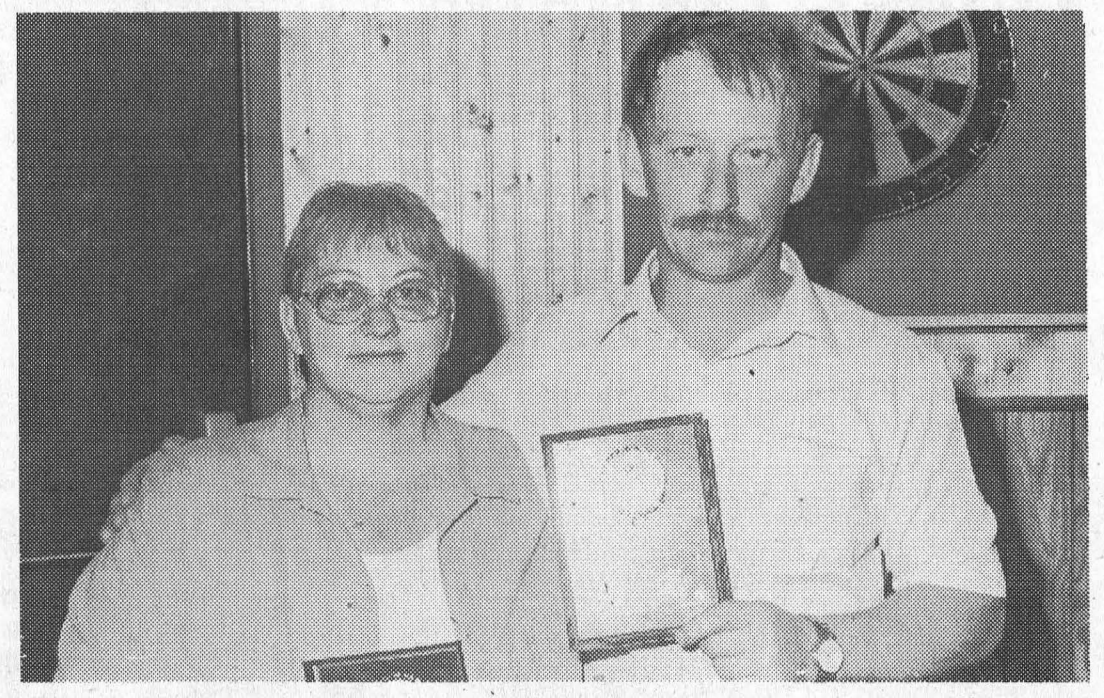

SPORTSMANSHIP—Getting the silverware as the best sports in the league were Wilma Montroy and Dale Baker.

Future Links junior program a good tool

Bonnie McNairn
Leader staff

SOUTH MOUNTAIN—Certified teaching professional Brad Mayhew, says he gets a lot of satisfaction from helping golfers with their games, and he especially enjoys working with children.

The club captain and junior program coordinator at NationView Golf course located just west of South Mountain, Mayhew works with junior golfers using the Future Links program which is a national junior golf program spearheaded by the Royal Canadian Golf Association (RCGA) and the Canadian Professional Golfers' Association (CPGA).

Since its inception in 1996, more than 11,000 kids have benefited from Future Links clinics.

At NationView, Mayhew is taking the program into its third full year.

"It is designed to give junior golfers, ages six to 14, an easy start to the game," says Mayhew. "It starts with basic golf techniques and includes instructional books."

He explained that at Level 1, "the emphasis is on safety right off the bat." The level also includes golf etiquette and technique lessons.

"It is actually the opposite of what people may think," says Brad. "We start with short strokes. We do the putting stroke, and it develops into chipping."

"It starts at the bottom and is less discouraging," says Brad of the golf swing. "The RCGA developed the program taking into account, they are beginners and most are small children. Children need close attention, and we give them lots of encouragement."

Last year Brad had 29 children enrolled in the program he ran out of the NationView Golf Course. He says it was just about even between girls and boys.

He is now taking registration for this year. The Future Links Junior Golf Program is open to all juniors whether members at NationView or not, and consists of five, one hour sessions on Tuesday evenings.

The cost is $75 and includes refreshments after each lesson. After course completion, the participants demonstrate the skills they have learned in three holes of play. This is followed by a wrap up party with food and refreshments, and presentations of completion certificates.

There are four levels in the Future Links program. It is presented by Mackenzie Financial Corporation, and was developed by the RCGA and the CPGA. It is supported by the Canadian Ladies Golf Association, Canadian Tour and The Canadian Golf Industry Association.

Mayhew says he can begin to see improvement in the participants right away.

"They can hit the ball right away, and get it airborne," says Mayhew. "Most of the kids do well."

"We give a test at each level, and once they meet the requirements of a level they can then move on to the next level," he says.

In addition to the skills clinics there are a Golf Buddy event, Kids Club Connection Depots, Mobile Clinic programs and Junior Skills Competition.

The Golf Buddy event brings children and adults together for a tournament, with Future Links providing Tournament Kits which include medals, a commemorative plaque, score sheets, posters and promotional materials.

Kids Club Connection is an effort to help make golf more affordable for children. Golfers can drop off old clubs which are turned into equipment suitable for children. Future Links provides grips, tape and promotional materials to get the depot under way.

There are Future Links Mobile Clinics, through which clinics can be conducted at parks, community centers, schools and golf facilities. Teaching professionals travel to the sites in one of 11 fully equipped Future Links vans.

Future Links skills competitions can be run at the member club giving participants the opportunity to show off their golfing ability. Winners of these competitions can advance to Regional Finals.

Mayhew says he is not sure of how many clubs in the area are offering the Future Links program.

For more information regarding the Future Links Golf Program at NationView Golf Course, phone Brad Mayhew at 989-2800.

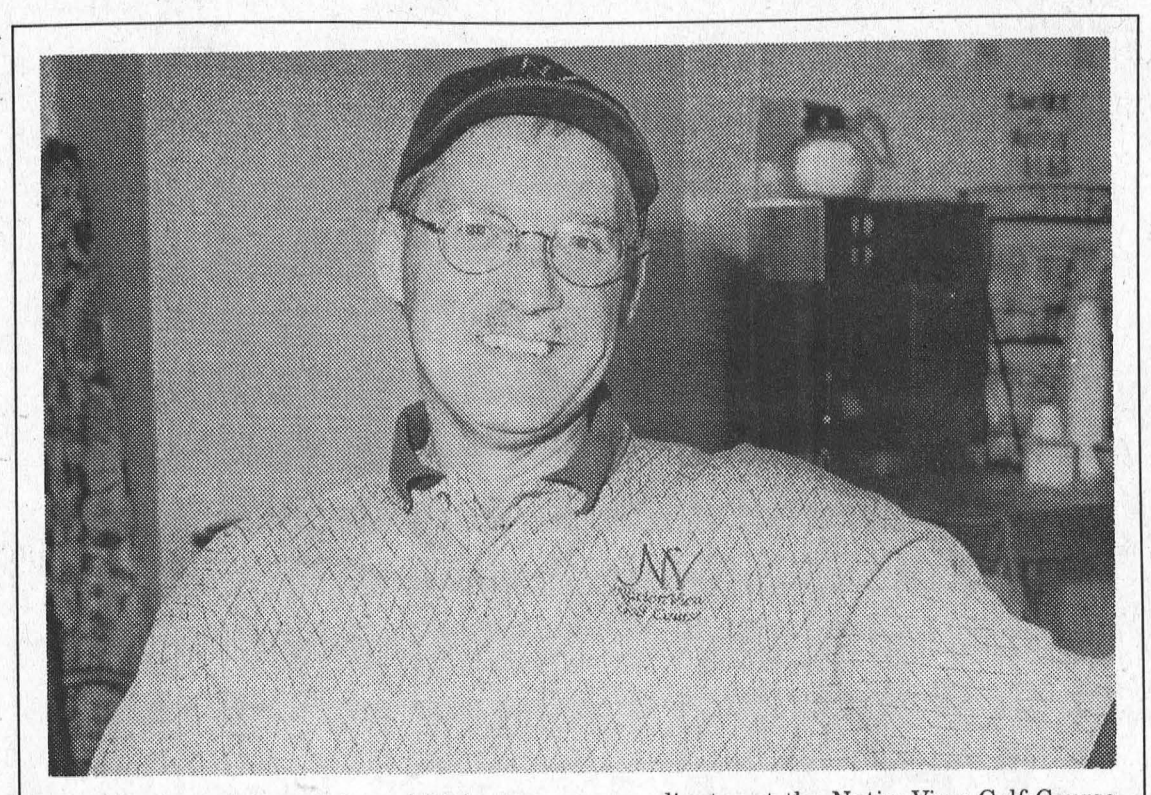

Brad Mayhew, club captain and junior program coordinator at the NationView Golf Course, just a few minutes west of South Mountain, is getting ready to host his fourth Future Links Junior Golf Program. The program is spearheaded by the Royal Canadian Golf Association and the Canadian Professional Golfers' Association. McNairn photo

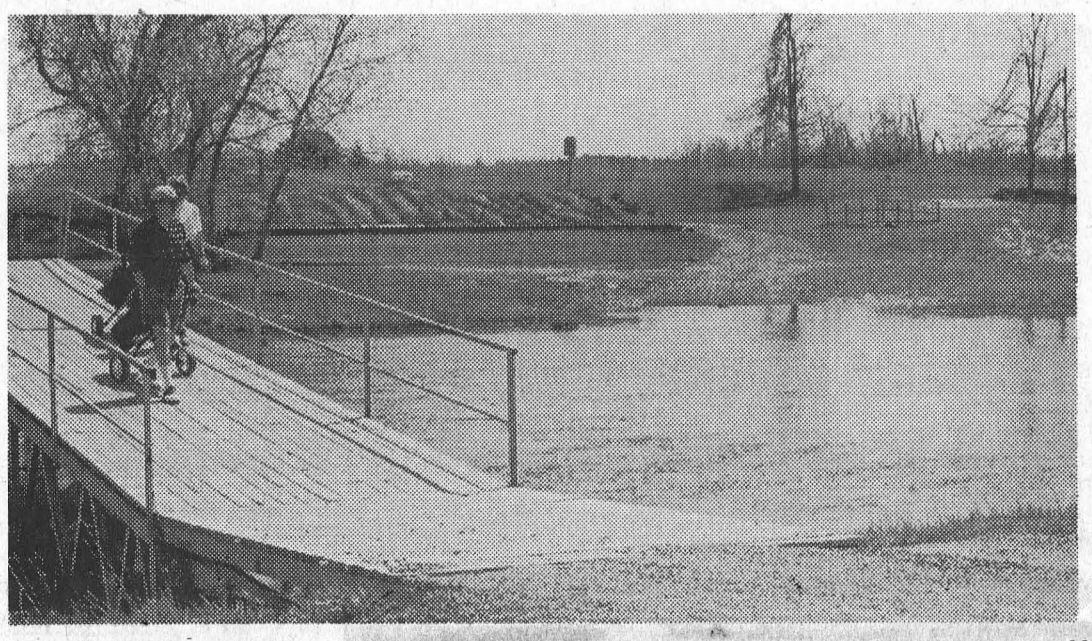

Golfers leave the tee and head over the Nation River to the 9th green at the NationView golf course last Friday. Now entering its fourth season, the course continues to mature and offer a challenge to area golfers. McNairn photo

NationView course shaping up

Bonnie McNairn
Leader staff

SOUTH MOUNTAIN—Now heading into its fourth season of operation the NationView Golf Course continues to mature, and says owner Doug Durant, "we are in good shape."

Durant says the course may not be quite 100 per cent, but it is close at 99.9 per cent.

Taking advantage of the Nation River watershed, the course is located five minutes west of South Mountain on the Nation River Road.

With each passing year, the fairways, tees and greens continue to improve and the membership continues to grow, says Durant.

"We had about 125 members last year, and I think there will be more this year," he said.

The course proves a test to even the best of players with plenty of water and a total yardage of 6,445 from the blue tees. The white tees play to 6,121 yards and the reds to 5,193.

The finishing holes on each of the nines, bring the Nation River and its surrounding hilly landscape into play.

New for this year is a spacious proshop built over the winter, as well as a covered barbecue cooking and eating area.

The clubhouse offers shower and locker room facilities, bag storage, and full restaurant service. There is a well-maintained putting green and riding carts are available.

They also cater to tournaments and banquets.

One of the highlights of the NationView Golf Course is that right next door is one of the nicest driving ranges in the area.

Green fees for the 2000 season are $20 on weekdays and $23 on weekends and holidays. Nine hole rates are $13 and $15.

Membership rates are $465 for men and $440 for women. Rates for couples are $820 and for families are $945.

For the members, ladies' nights are held Wednesdays and men's nights are Thursdays.

For information or tee times call the pro shop at 989-5633.

Eau de Source Spring Water
NATURO
Spring Water & Demineralized
Gerry Boyce
R.R. #1 South Mountain, Ont.
Door to Door Delivery • Cooler Sales & Rentals
Also available at Pokey's Place
Call for pricing 613-989-2330

Happy 40th Anniversary Mom & Dad
Love from Your Family



UPPER CANADA GREEN HOUSES
5 km East of Morrisburg
CHURCH ROAD, RIVERSIDE HEIGHTS
543-2455
GERANIUMS, NEW GUINEA IMPATIENS
DOUBLE IMPATIENS, GARDEN MUMS
TUBEROUS BEGONIAS, FUCHSIA
WAVE PETUNIAS, RAINBOW BEGONIAS
and so much more, including
BEDDING PLANTS, VEGETABLE PLANTS
PATIO URNS, HANGING BASKETS
ASSORTED PERENNIALS
"Let's Continue Our Blooming Friendship!"
Open Monday to Friday 9-9, Saturday till 6
CLOSED SUNDAYS

THE LITTLE DEALER
where friends send their friends
On the spot financing with Ø down, same day delivery OAC

VEHICLE PICK OF THE WEEK
1999 GRAND MARQUIS



Fully equipped, excellent vehicle and it performs smoothly. Stock #D50030.
SPECIAL $21,963

VEHICLE PICK OF THE WEEK
1999 F150 XLT S/C 4x4



Fully equipped with all the power options, 4.6 V8, short box. Stock #D50229.
SPECIAL $26,561

1998 FORD RANGER



5-speed, AM/FM stereo, only 62,000 kms. Stock #D50185.
Special $11,995

1997 FORD AEROSTAR XLT AWD



Fully equipped, just arrived, with 2 integrated child seats. Stock #D50157.
Only $13,913

1998 FORD F150 XL



Auto., air, 60/40 split seat. Just arrived in Vernon. Stock #D50134.
Special $17,952

2000 FORD F150 HEAVY DUTY 4X4

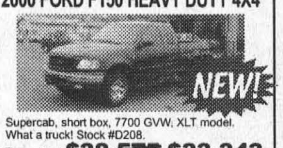

NEW!
Supercab, short box, 7700 GVW, XLT model. What a truck! Stock #D208.
Special ~~$38,575~~ $33,343
Purchase price only - Freight Included

1998 FORD WINDSTAR

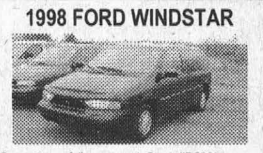

Great shape, fully equipped. Stock #D50206.
Only $14,986

1998 RANGER SUPERCAB



V6, auto., just arrived. Stock #D50205.
Only $14,975

1994 FORD MUSTANG

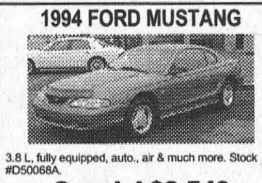

3.8 L, fully equipped, auto., air & much more. Stock #D50068A.
Special $8,540

2000 FORD EXPLORER SPORT 4x4



NEW!
4.0 L, V6 SHOC, auto., air, premium sport package & much more.. Stock #D407.
Special ~~$34,400~~ $28,971
Cash price - Freight Included

1998 FORD F250 SUPERCAB



4x4, V8, auto., air, cruise & tilt. Short box. Stock #D50025.
Only $24,299

1993 ASUNA SUNRUNNER CONV.



4x4, auto., air. great shape. Fresh trade. Stock #D99712.
Only $8,995

2000 F150 FLARESIDE 4x4



NEW!
4.2 L V6 engine, running boards, auto., aluminum wheels, what a truck!
Special $29,977
Purchase price only - Freight Included

2000 F150 XL SUPERCAB



NEW!
4x4, off-road package, auto., air, LTD slip, sliding rear window, tonneau cover & much more. Stock #D751.
Special ~~$38,580~~ $33,478
Purchase price only - Freight Included

1998 CHEV ASTRO VAN AWD



Fully equipped and it's all wheel drive. Stock #D50107.
Only $20,568

1999 FORD EXPLORER XLS 4x4



Auto., air, cruise & tilt steering, 4-door, great shape. Stock #D50092.
Only $24,513

1998 MERCURY MYSTIQUE



V6, auto. and air. Low kms.. Stock #D50184.
Only $15,395 WOW!

2000 F150 LARIAT S/C



DEMO
4x4, Flareside, fully equipped with leather. A must see.. Stock #D163.
Special ~~$45,011~~ $37,500
Purchase price only

1999 FORD TAURUS WAGON

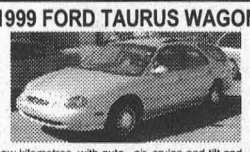

Low kilometres, with auto., air, cruise and tilt and much more. Third seat also included. Stock #D50029.
Only $18,345

1998 FORD F150 XL



Auto., air, limited slip 4.6 L. Super cab, long box.Stock #D50158.
Special $18,976

2000 FORD RANGER



NEW!
60/40 split bench, auto. overdrive, LTD slip, 3.0 L V6 engine, box liner included. Stock #D447.
Special ~~$22,726~~ $19,995
Purchase price only - Freight included

1999 TAURUS SEDAN

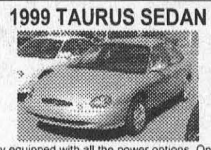

Fully equipped with all the power options. Only 1 at this price. Stock #D99713.
Special $15,584

2000 FOCUS ZX3

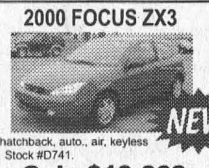

NEW!
3-dr. hatchback, auto., air, keyless entry. Stock #D741.
Only $19,663
Freight Included

1998 MERCURY SABLE LS

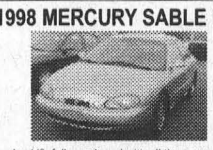

24 valve V6, fully equipped with all the power options.. Stock #D50096.
Special $14,684

2000 F150 XLS



NEW!
Auto., air, cass., slip seats and much more. Manfred's Pick of the Week. Stock #D656.
Special ~~$27,005~~ $23,100
Purchase price only - Freight included

1997 FORD F150 XL



Matching cap, 4x4, auto., air. Stock #D99606.
Only $15,998

1995 FORD WINDSTAR LX

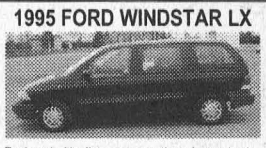

Equipped with all the power options, just arrived.. Stock #D275A.
Only $9,967

ALL REBATES, IF ANY, TO DEALER, ON ALL 2000 MODELS ADVERTISED.
DONNELLY FORD-VERNON OFFERS A FULL LINE OF NEW FORD VEHICLES
SALES: MON.-THURS. 9 AM-9 PM, FRI. 9 AM-6 PM, SAT. 9 AM-5 PM SERVICE: MON.-FRI. 7:30 AM-5 PM; SAT. 9 AM-1 PM
DONNELLY Ford VERNON
HWY. 31, VERNON
Toll Free 1-888-728-0005
613-821-1252
20 Minutes From Everywhere

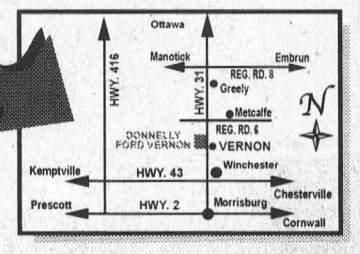

LOOK FOR US AT www.donnellyford.com FOR A FULL SELECTION OF NEW & USED VEHICLES ON THE WEB - OPEN 24 HOURS A DAY, 7 DAYS A WEEK.

Ro Broek Gardens
"Growing With You"
Landscape Design & Consultation Services
Roxanne Westenbroek
R.R. 3 Williamsburg, Ontario
K0C 2H0
Tel: (613) 535-1130 / Fax: (613) 535-1362
Member of Landscape Ontario

Iroquois Recreation is currently seeking
LIFEGUARD SWIM INSTRUCTORS
for the 2000 Swim Program at Iroquois Beach.
• Must be 16 yrs. of age
• Have updated qualifications in
Red Cross/RLSSC Instructors & NLS
Apply by May 19, to:
P.O. Box 468
Iroquois, ON K0E 1K0
For more information contact:
Jill Summers 652-2534

TOWNSHIP OF SOUTH STORMONT
EMPLOYMENT OPPORTUNITY
Farran Park Operations Supervisor
The Township of South Stormont is offering a seasonal position to an experienced individual who wishes to become part of the Farran Park operations team. This seasonal position will involve weekend and off shift hours as the successful candidate is responsible for leading the day-to-day operations of the Park.
Applicants are invited to submit a detailed resume clearly marked to the undersigned by **May 15, 2000, 1:00 p.m.**
Township of South Stormont
B. de Haan, Clerk-Administrator
P.O. Box 340, 4949 County Road 14
Ingleside, ON K0C 1M0
We thank all applicants who apply for this position, however, only those applicants selected for an interview will be contacted.

MORRISBURG GOLF CLUB
REQUIRES
Clubhouse Attendants
Responsible for cooking, serving at snackbar and maintaining clubhouse. Must be age of majority and willing to work shift work including weekends.
Apply in person to Linda Cummins at
Morrisburg Golf Club
Laurier Drive
Morrisburg, Ontario
543-3282

Mac's
Mac's and Becker's Convenience Stores
Canada's leading Convenience Store Chain is currently taking applications for Becker's & Mac's dealers in
Iroquois & Prescott, Ontario
If you have retail experience, can provide excellent customer service, follow successful and proven operating procedures and manage your own staff in a fast-paced business environment, we have an opportunity for you. Mac's will provide a comprehensive training program, advertising and promotional support and 24-hour field assistance.
For a minimum investment we offer a competitive income that increases with your ability to increase sales. If you are eager to put your full effort towards building a successful career, please forward your résumé to:
Mac's Convenience Stores Inc.
203 Colonnade Road South
Suite #202, Nepean, Ont.
K2E 7K3
Fax: (613) 727-8258
Attn: Training and Recruitment Manager

Weight Watchers
1 2 3 SUCCESS®
is here for you!
1. On 1•2•3 Success our easiest plan ever, enjoy any food you crave and still lose weight!
2. Try our whole new approach to weight loss the 10% difference™.
3. Come get all the details and join up for our next Community Meeting Series.
MORRISBURG
Lakeshore United Church
Lakeshore Drive
Wednesday at 6:30 p.m.
(Beginning May 17*)
***Minimum of 15 participants**
Must call to register
1-800-267-9939 ext. 310 or 308
© 2000 Weight Watchers International, Inc. owner of the WEIGHT WATCHERS trademark. All rights reserved. Slengora Limited is a registered user.

Bulldogs start season on the edge

CARDINAL—The Winning Edge Bulldogs major novice AAA hockey team started their spring hockey season just as their name implies, on the winning edge.

The Bulldogs, based out of Cardinal, hosted their tournament recently and made it to the championship final before losing in double overtime to their arch Rivals, the Kingston Beast 4 - 3.

Payton Williams led the Bulldogs' scoring with two goals, and Brodie Boulanger struck once. Assists went to Quincy Evans and Ali Tait.

Player of the game was Williams.

The Bulldogs opened in the tournament with a 3 - 2 win over the Ottawa Valley Selects. Providing the scoring were Quincy Evans and Payton Williams. Player of the game was Brodie Boulanger.

In game two they came out strong and never let up, skating to a 13-1 win over Montreal Team Ice.

Allan Waddell and Boulanger had three goal performances, and Williams and Eddie Slade provided two each.

Singles were scored by Evans, Cole Weedmark and Ali Tait. Picking up assists were Williams, Slade, Evans, Weedmark and Alex Whelan.

Player of the game was Eddie Slade.

Game three was against Kingston Beast, and the Bulldogs came out on top 4 - 3. Weedmark led the scoring with two goals, and Evans and Adam Morley had one each.

Whelan provided a pair of assists and Morley helped out on one. The game MVP was Cole Weedmark.

The undefeated record allowed the Bulldogs to move into the semi-final against Montreal Team Ice, and they came up with another big win, by an 8 - 1 score.

This time it was Slade with two goals, and Waddell, Whelan, Tait, Evans, Williams and Alex Davison provided singles.

Next action for the Bulldogs will be in the Outaouais Elites tournament in Hull.

Playing on the Bulldogs team from Morrisburg are Alex Whelan, Ryan Swank, Ali Tait and Allan Waddell. Other players come from South Grenville, Ogdensburg, Massena, Westport, Kemptville, Smiths Falls and North Dundas.

They are coached by Hugh Murray of South Grenville and Brent Evans of Kemptville.



VILLA LONG SAULT VILLA
Retirement Residence
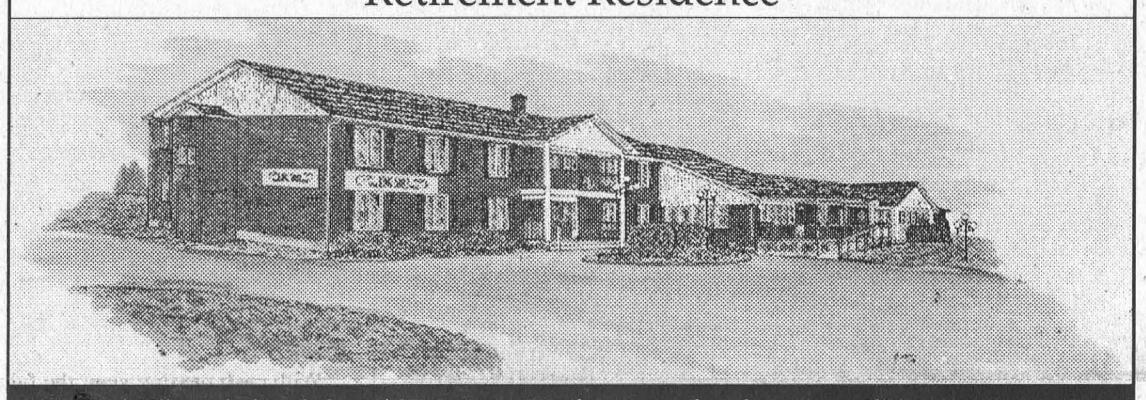
Long Sault Villa overlooking the beautiful St. Lawrence River brings you independent retirement living in a country setting.
For Your Health
• weekly doctor's visits
• attendant care services
• pharmacy services
• exercise program
• registered staff
For Your Comfort
• healthy home-cooked meals served to your table
• spotless and cheery facilities
• caring and friendly staff
• pleasant and bright common areas
• TV and cable services available
• 24-hour supervision and security
Not only have we modernized, decorated and refurbished the residence over the last year, but after consulting with our residents we have followed their suggestions and have added a private washroom to most suites that previously had shared facilities
Rates
• standard private units start at $35/day
• semi-private accommodation starts at $30/day
• Respite Care and Vacation Care available
Please call for more detailed information or a private viewing.
Trial stay without commitment is available
Owner: Henri Lecours, B. Comm.
Telephone: (613) 534-2307
Toll Free: 1-888-518-2388
Villa Long Sault Villa
53 Plaza Drive
Long Sault, Ontario K0C 1P0
Just east of Moulinette Road and Highway 2

SATISFIED *. . . The way we do business!*
One of Canada's largest independent, QS 9000 certified, brake manufacturers with over 20 years of experience in the business, is currently expanding to meet our North American marketplace.
Our Cornwall facility has the following full-time job opportunities available:
General Labourers/Machine Operators
Permanent full-time employment, as well as, full-time summer employment for students is available.
Must be able to work various rotating and fixed shifts. Shift premiums and bonuses offered.
Purchasing Assistant
The Purchasing Assistant is responsible for ordering, inventory review, quotes, purchase orders, some clerical duties and other job related tasks.
The successful candidate must be an organized, team-oriented individual with 2-3 years of purchasing experience. The individual must be computer literate in Microsoft. Excellent communication skills and bilingualism are a must. Knowledge of QS 9000 is a definite asset.
Quality Assurance Technician
Our Quality Department is looking for a Team-Oriented person who will grow with our company and ensure that our Customers always receive a quality product.
The candidate is required to have a minimum of grade 12 education and two (2) years experience in an ISO/QS-9000 Quality System environment. Additional skills and/or education in the above field are an asset. The Q. A. must be able to work multiple shifts and be computer literate.
Occupational Health and Safety Nurse
The Occupational Health and Safety Nurse will be responsible for all aspects of WSIB, including the modified work program. As a member of the Health and Safety Committee, other responsibilities will include administering first aid to individuals, organizing, coordinating and training in First Aid, CPR, and fire extinguisher training, the completion of Industrial Hygiene Testing and hearing testing, the promotion of health education and any other job related duties.
The successful candidate will possess a Registered Nursing Certificate specializing in Occupational Health and a minimum of 2-3 years experience. The individual must be computer literate in Microsoft and possess excellent written and verbal communication skills. The individual will have excellent organizational and problem solving skills. Knowledge of Ergonomics and bilingualism are definite assets.
Millwright
The millwright will be responsible as the lead-hand for preventative maintenance & special projects. The successful candidate will insure the proper care and operation of equipment. He/she will provide training on plant equipment. Other responsibilities will include building and installing new equipment, following and filling out work orders, ensuring the Machine Shop is in proper condition and other job related tasks.
The successful candidate will be a certified industrial mechanic with welding/fabrication/hydraulics/pneumatics/troubleshooting and basic machine shop skills. Knowledge of plc's and/or electrical/electronics is a definite asset. Must be able to work shifts.
We Offer:
- Competitive wages
- An extensive benefits package to all employees
- Advancement opportunities

Please forward resume to:
Human Resources Department
Satisfied Brake Products Inc.
805 Education Road
Cornwall, Ontario K6H 6C7
Fax: 1-613-933-3365

Stepping Stones draw winners

INGLESIDE—The South Stormont Millennium Committee, St. Lawrence Stepping Stones 2000, has announced the prize winners from the recent home and trade show.

Two VIA Rail first class tickets, to be used in the Quebec City to Windsor Corridor, were won by Dale Helmer of RR2, Newington.

Victor Millward of Lunenburg, Lenae Bamber of Finch, Jessica Maloney of St. Andrews and Doris Bird of Ingleside all won tickets to the Woodlands Country Music Festival on August 12, to see George Fox and Jamie Warren. The tickets were compliments of the St. Lawrence Parks Commission.

Also compliments of the Commission was an Upper Canada Village pass won by Janie Cryderman of Ingleside.

A jacket donated by Bubba's Bar and Grill was won by Vivian Julien of Long Sault, and Elva Collingridge of Chesterville won a Starr Bros. Family Circus pass.

A golf shirt donated by Tron Data of Ingleside was claimed by Ingleside resident Reg Donnelly.

A family camping weekend at Farran Park, compliments of South Stormont Recreation, was won by Kathy McCormick of Long Sault.

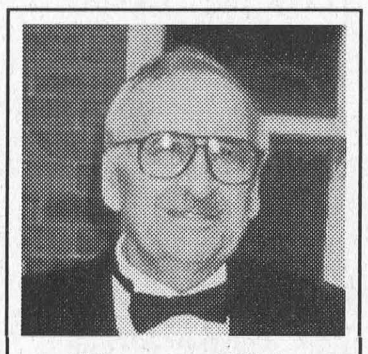

Happy 80th Birthday to Victor Thoms

Friends and family are invited to celebrate with him on the occasion of his 80th birthday at Morrisburg Royal Canadian Legion, Morrisburg, Ont., on Sunday, May 21, 2000 from 2-4 p.m. Best Wishes Only.

Somebody Cares!
- Cares if you are new in town and feel kind of lost.
- Cares if you've just added a new son or daughter to your family.
- Cares if HE has finally asked you to become his wife.
- Cares if you or someone in your family is celebrating a very special occasion

Who?
Ruth Larmour
Welcome Wagon
543-3647

CLASSIFIED ADS

FOR SALE

MITCH'S VACUUM REPAIRS AND SALES
We repair any make or central system. New and used Electrolux. Display at Flea Market. 543-2140 - 48 Kyle Dr. 52tfc

MIRAGE HARDWOOD FLOORING
www.boa-franc.com - Source Wood Products. Stair recap system, mouldings, milling and mantels. 932-5300, Monday to Friday, 8–5. Cotton Mill St., Cornwall. 10-21c

FOR SALE–Outboard motor, 25 h.p. Evinrude, older model, $250 or best offer. 543-3555 after 4:30 13tfp

VEHICLE FOR SALE–No established credit? On a pension? Limited income? Bankrupt? Starting a new business? We can help with our in-house leasing. You choose the vehicle from one of our extensive inventory. Call Car-0-line Autos, 613-448-2488. otfc

FOR SALE–Transferred. Must sell. 16 St. Lawrence St., Morrisburg. Lots of renovations. Take over mortgage, $68,000, 5.5%, 3 years left, $15,000 cash, as is. 543-3010. 17-20p

FOR SALE–4 bedroom family home on quiet street in Morrisburg. Close to schools and other amenities. Good starter price, $79,000. Foot Real Estate. Call Dick Gaiser, 543-3589. 19-20c

FOR SALE–MAPLE SYRUP, $42 gal.; Apple Trees, $10; Plum, Cherry and Flowering Crab Trees, $15; Strawberry and Asparagus plants also available at Barkley's Fruit and Ornamental, call 237-3548 or 543-2660 after 5 p.m. 19-22c

FOR SALE–MRH Titleist 962 irons, 2–PW with stiff sensicore steel shafts, also a Nike golf bag with Izzo dual carrying strap. Irons $600 o.b.o.; bag $175 o.b.o. 543-3523 19p

MORRISBURG VILLAGE PLAZA — PHONE 543-2566
THE VILLAGE GREEN
Flower & Gift Shop
Celebrate Mom with Beautiful Flowers & Unique Gifts For Every Budget

PEAT MOSS 3.8 CU. FT.
AND 2.2 CU. FT. BALE
TOP SOIL 30 L
BLACK EARTH 30 L
SHEEP MANURE 18 KG
COW MANURE 18 KG
POTTING SOIL 35 L
HANGING BASKET MIX 35 L
PRO-MIX BX 3.8 CU. FT.
PINE BARK NUGGETS 3 CU. FT.
COCOA SHELL MULCH 2 CU. FT.
CANADA RED MULCH 3 CU. FT.
LARGE MARBLE 18 KG
AND MUCH MORE . . .
ROONEY FEEDS LTD.
TROQUOIS 652-4382
Closed at Noon Saturdays

WEEKLY BINGO

BINGO
Monday night bingo every week at Riverside Heights. Doors open at 6:15. Bingo starts at 7:30. Everyone welcome, 18 and over. 13tfc

BINGO
Sponsored by Morrisburg Legion Branch 48 Ladies Auxiliary every Thursday, 7:30 p.m. in the Legion Hall. 8 x $25 games; 7 x $30 games; 3 x $50 specials; 3 x 50/50 games; Bonanza pays 60%; Winner Take All. Jackpot: $25 Cross Game, continued until full card for $300 - consolation $100. If 60 present Jackpot goes for $300.; 70 people - $400.; 80 people - $500.

BINGO
Friday night, 7:30 p.m. at Morrisburg Civic Centre sponsored by Morrisburg Jr. B Lions. 15 games at $30. 3 special games, $50. each. Special 50/50 games. Bonanza pays 60 per cent. Winner take all. Jackpot $300.00, Consolation $100. Jackpot starts at 50 numbers. Jackpot will be given away if 60 or more people participate; 70 people $400. 80 people $500. Everyone welcome. If not over 30 people - Bingo Cancelled.

FOR SALE

FOR SALE–16' Jon boat with like new 40 h.p. Marriner motor. $3,500 or best offer. Phone 543-3427 after 6 p.m. or on weekends. 17tfp

FOR SALE–Double pullout couch (rose); coffee table and one end table; chair; entertainment centre. 543-2360. 19p

FOR SALE–Brand new 6-piece patio set. Won in a draw. Square glass table top, floral print, asking $700. 535-1100 after six. 19p

FOR SALE–Used dishwasher, built-in, 5 years old, $150. 543-3658. 19p

FOR SALE–1981 Dodge Ram 20 ft. camper van. Cruise and air. Good shape. $5,500. Call 543-0964, E. Levere. 19-20p

TOPSOIL
Large and small quantities delivered and yard work. Brooks Tree Service. Phone 535-2322. 18tfc

FREE

FREE–Inground pool includes pool pump and accessories just for removing and filling in existing hole. Please call 543-2689 weekdays after 6 p.m. 18-20c

COMING EVENTS

CANADA DAY 3-PITCH BALL TOURNAMENT
In South Mountain. For details to register call 989-1534. 17-19c

11TH ANNUAL SOUTH NATION RIVER RALLY
June 4. Registration 10 a.m.–1 p.m., new bridge on Berwick Road, County Road 9 West. 17-21c

COME CELEBRATE WITH US AT A 60TH WEDDING ANNIVERSARY TEA
The family of Hendrikje and Gerrit Oosterhof wishes to invite you to an afternoon tea on May 21st. It will be held at the Iroquois Legion from 1–3:30 p.m. Best wishes only. 19-20p

DUNDAS COUNTY HEART & STROKE FOUNDATION'S VOLUNTEER APPRECIATION EVENING
The public is invited Tues., May 16, 7:30 p.m. Speaker: Dr Sharma; also panel of stroke survivors. There will be door prizes, awards and heart-healthy refreshments. Come, and bring a friend. 19p

DELUXE ALASKA CRUISE TOUR
Limited spaces left. Escorted by Thom Travel's Connie Gruich. Holland America Line's Nieuw Amsterdam, July 15–27, 2000. Also available as cruise only. For more info please call 543-2133, Morrisburg, 448-3714, Chesterville. Exclusive group of Thom Travel! 19-20c

GARAGE/DRIVEWAY SALE
Sat., May 13, 8:30 a.m., 11815 Lakeshore Drive. French, aluminum and louver doors, windows, 12-speed bike, bedding, plants, misc. items. 19p

TEA, CRAFT & BAKE SALE
Sat., May 13, 11 a.m.–2 p.m., St. John's Lutheran Church, Riverside Heights. Admission: $5 adults; $2.50 children under 12 years. 18-19p

MIXED PARTY
In honor of Nicole Daoust and Dennis Merkley, Matilda Hall, Sat., May 20, 8 p.m.–1 a.m. D.J. Light lunch. $4 single; $7 couple. 18-19c

INTERNATIONAL CASSELMAN FAMILY REUNION
July 7th to 9th. All Casselmans and their descendants **please register. Casselman Family Reunion 2000, Box 607, Morrisburg, ON K0C 1X0.** For information and/or forms call Anne Marie 543-4558 or Lynne 543-2045. 16-19c

CRUISES ON SALE
MONTH OF MAY
Carnival, Holland America, Crystal, Norwegian, Princess, Royal Caribbean, Celebrity
Sale includes: Great Savings Plus Shipboard Credits, Gifts, Totebags, Bathrobes, 1 and 2 Category Upgrades
(Inclusions may vary with booking)
Restrictions apply.
Special Exclusive Group Rates Available
Call us with your dates and let us find you a deal!
THOM TRAVEL
543-2133 448-3714
Reg. #1258982

COMING EVENTS

ALCOHOLICS ANONYMOUS
If you want to drink that's your business. If you want to stop, that's ours. Call AA, 543-3484 or 652-1414. ALANON–for families of alcoholics, 543-3484 or 652-1870. Meeting every Thursday, 8:30 p.m., Lakeshore United Church. 46tfc

SUNDAY BRUNCH
At Country Kitchen Restaurant, Hwy. 31 & 43, Winchester, $7.50, from 9:30 a.m. to 2:30 p.m. 46tfc

MORRISBURG OLD STICK LACROSSE
The season kicks off in Winchester (due to repairs at Morrisburg) Tues., May 9, 7–9 p.m. Any new comers contact Tom Dawley 543-3427 or Phillip Dillabough 543-3446. 18-19p

CHESTERVILLE LEGION ANNUAL MIXED 3-PITCH TOURNAMENT
June 10. Contact Chris Casselman 448-2619 or the Chesterville Legion, 448-1997. 19-21c

GARAGE SALE
Sat., May 13, 12078 Millward Street, Mariatown, 8–4 p.m. Household items and furniture. 19p

PRE-SCHOOL INDOOR YARD SALE RESCHEDULED TO MAY 20
Morrisburg Co-operative Pre-school indoor yard sale fundraiser at Morrisburg Public School is canceled due to lack of interest. Instead, we shall participate in the Morrisburg Community Wide Yard Sale, May 20, at the Pre-school. Thank you to those who donated items and to those who had made the offer to volunteer at this event. 19c

COMMUNITY YARD SALE
June 3, 8 a.m.–2 p.m., Matilda Community Hall. Sponsored by Dixon's Corners Public School. Tables for rent at $15 per table or donate items for the school to sell. Contact Nancy Blokland, 652-2096, for renting a table or more information. Lunch will be available. 19-20c

BRANCH 48 MORRISBURG ROYAL CANADIAN LEGION
The Branch will be holding its regular general meeting, combined with its annual meeting, election and installation meeting on Wed., May 17, beginning at 7:30 p.m., in James Fraser Hall. All life, ordinary and associate voting members are urged to attend this meeting as we will be electing a committee to run our branch for the next two years. District commander Dave Brown will be in attendance to supervise the elections and install the new executive. 19-20c

YARD SALE
Sat., May 13, 8 a.m., 12283 Deeks Road, Morrisburg. Air conditioners, toys, household items, etc. 19c

BREAKFAST, BAKE SALE, YARD SALE
At Lakeshore Drive United Church (Allan Hall), Morrisburg, 8 a.m. until noon, Sat., May 20. 19-20c

OPEN RECEPTION
Following the marriage of Anita Plumadore to Chad Hanes Sat., May 13, 9–1, Matilda Hall. D.J. Light lunch at midnight. 19p

TWO-YARD SALE
No. 3 and No. 8 Louden Terrace, Sat., May 23, 8–4 p.m. Christmas decorations, pictures, dishes, microwave, TV stand, movies, CD's, records, yarn, books, puzzles and many more items. 19p

NOTICE

C.N.I.B. DRAW WINNER
For a fountain was Graham Barkley, ticket # 1024. 19p

HELP WANTED

HELP WANTED–Youth carrier(s) for the Ottawa Citizen in Morrisburg. Deliveries every morning before 7 a.m. weekdays and 8 a.m. weekends. For more information call toll free 1-800-267-6100, ask for sales and service. 18-20c

SUMMER EMPLOYMENT–Seeking a mature student to babysit our twelve year old autistic son. Beginning July 3 to Sept. 1, variable work week, Monday to Friday, $8 hour. Preferably someone interested in or studying for a career in Child Development E.A.'s welcome. Send resume to P.O. Box 270, Williamsburg, Ont. K0C 2H0.

CARD OF THANKS

RUTHERFORD–Many thanks to my family, friends and relatives for the cards, calls and gifts I received on my 90th birthday. It will be a day I will remember.
–Melinda (Millie) Rutherford 19p

DISOTELL–The family of the late Raymond Disotell wishes to express their deepest gratitude to friends and neighbors for their kindness during the recent loss of a dear father, brother and uncle. Thank you for all donations of food, phone calls, flowers, cards and expressions of sympathy and donations to the Heart and Stroke Foundation. A special thank you to the pallbearers, David Lapier and Marsden McLaughlin Funeral Home. A heartfelt thank you to Luella, Connie, Janice, Faye and Tammy for all your help and support. Your thoughtfulness and kindness helped make a very difficult time a bit easier.
–The family 19p

DEATHS

LYNCH–Dalton James (Red or Bernie)–At the Kingston General Hospital on Sunday, May 7, 2000, Dalton Lynch formerly of Ottawa, in his 70th year. Loving father of Ken (Heather), Deb Mohan, Doug (Carole) and Mike (Heidi). Dear grandfather of Hayley, Steven, Mackenzie and Reghan. Dear brother of Geraldine Cooper and Ruby Casselman. Dear friend of his former wife Violet Shorey. Also survived by nieces Gail Valincourt (Gerald) and Elaine Read (Reg) and one nephew John Cooper. Predeceased by one sister Eileen Leroux and one brother Douglas. Also predeceased by one nephew Clayton Collison. Friends called at the T.R. Duffus Funeral Home & Chapel, 825 Gardiners Road, Kingston (between Princess Street and Taylor-Kidd Blvd.) from 2–4 & 7–9 p.m. on Tuesday, May 9, 2000. Funeral service in the Chapel on Wednesday, May 10, 2000, at 11 a.m. Interment will take place at the Fairview United Church Cemetery, Morrisburg, at 1:30 p.m. Memorial donations to the Kingston Regional Cancer Centre would be appreciated by the family. T.R. Duffus Funeral Home & Chapel, phone 613-389-3330. 19c

FOR RENT

FOR RENT–Morrisburg apt. in excellent shape. Newly carpeted throughout. Fridge and stove included. Available May 1st. Phone 543-4211. 14tfc

FOR RENT–Furnished kitchenette room, Morrisburg, $475 month includes utilities plus cable. No last month deposit required. Phone 543-0390. 42tfc

APT. FOR RENT–Large, 2 bedroom suitable for seniors/professionals. Central, walk to shopping. Security entrance, air conditioned. No pets. References. Call 535-2759 days, 543-4309 evenings. 18tfc

HOME FOR RENT–3 plus 1 bedroom home in central Morrisburg. Well maintained inside and out. No pets. References. Call 535-2759 days, 543-4309 evenings. Available July 1. 18tfc

FOR RENT–2 bedroom apt., Riverside Heights, $375 plus utilities. Also 1 and 2 bedroom in Ingleside starting at $300, plus utilities. Phone 543-3604. 18tfc

FOR RENT–New 3 bedroom semi-detached duplex with garage on Rowan Drive, Morrisburg. Gas utilities. Available July 1st. Call 543-2897. 17tfc

FOR RENT–3 bedroom apt., Morrisburg, $443 month plus utilities. 932-6521 or 652-4694. 46tfc

FOR RENT–In Morrisburg: 2 bedroom, $425 plus utilities, available immediately. Quiet, references. 445-2982. 13tfc

FOR RENT–2 bedroom apt., Casselman Road, Morrisburg, quiet dead-end street, hardwood floors, gas heat and water, $512 per month plus utilities. Available July 1st. Phone 535-2263. 18tfc

FOR RENT–Half a house, Morrisburg, newly renovated, no pets, $455 month. First and last month's rent required. Phone 535-2236, after 6 p.m. 19p

FOR RENT–3 bedroom house, Mariatown. Phone 448-1876. 18-21p

FOR RENT–2 bedroom apt., redecorated, full basement, $475. Phone 774-5063. 18-19p

FOR RENT

FOR RENT–1 bedroom apartment, Morrisburg. Available immediately. Phone 543-3598. 16tfc

FOR RENT–Williamsburg, 2 bedroom triplex, gas heat, good neighbors, $475. Call after 6 p.m., 543-4331. 5tfc

FOR RENT–3 bedroom semi-detached bungalow, available May 1st. $575 plus utilities. References. Phone 543-3145. 14tfc

FOR RENT–2 bedroom apt., Morrisburg. Available immediately. $410 per month plus utilities. Phone 543-3563. 17tfc

CARAVAN CAMP
29 ft. trailer for rent on beautifully landscaped lot # 46. Lakeshore Drive, west of Morrisbug. 543-3275. 19-22p

FOR RENT–1 bedroom apt., 2nd floor, Lakeshore Dr. location. Stove, fridge included. $380 per month plus utilities. Gas heat and hydro. Phone 283-0746. 19tfc

HALL FOR RENT–Williamsburg I.O.O.F. Hall is available for small gatherings, parties, etc., maximum capacity 100 people. Phone David Lapier for details, 535-2264. 19-20c

FOR RENT–Large, private, air conditioned, 2 bedroom apt., in quiet area. Ideal for seniors. Available July 1. Phone 543-4235. 19tfc

FOR RENT–Party tent, 20' x 30', yellow and white. Rent for garden parties, family parties, anniversaries, etc. $150 per day or $250 for the weekend. Also 45 gal. barbecue drums for rent. Morrisburg and District Lions Club, call Doug at 543-3991. otfc

FOR RENT–2 bedroom, 1/2 double, garage, large yard. $530 including heat. 535-2578. 19p

SERVICES

SHINING STAR CLEANING
For all types of homes, offices and businesses. We clean carpet and upholstered furniture also. Call (Augusta Waddell), phone/fax 613-652-4664. 10tfc

BAKER'S LAWN CARE
Mowing - trimming. Free estimates. Call 652-1278 after 4 p.m. 18tfc

LAWN MOWING
Reasonable rate. Call 543-2573 after 4 p.m., Ron Lapier. 17-21p

MOVIN' HOME?
From cottage or university...I have a 15 cube van and am available to drive your goods safely and promptly. Call 652-4508 today. Reasonable rates. 14-22c

CATERING SERVICE
Royal Canadian Legion Br. 48 Ladies Auxiliary is available for all catering needs – Weddings, Parties, Anniversaries, etc. Will also cater late night functions. Please call the Branch at 543-3091 for bookings.

WANTED

WANTED TO BUY–Books in good condition, both hard cover and soft cover. After 7 p.m., 448-3787. 38tfc

WANTED
EVERY WEDNESDAY
HEALTHY HOLSTEIN BULL CALVES FROM 95-110 LBS.
Calf Station open 12 Noon – 4 p.m.
Location
DELFT BLUE VEAL FARM
LIGHTNING STREET, WILLIAMSBURG
between 12 Noon – 4 p.m.
For information call Walt at 543-2796 after 8 p.m.

Ken MacPherson or Cathy Dykstra
• LAWN MOWING
• GARDEN TILLING • BACKHOE & LOADER
• BUSH HOGGING & FLAILING • POST HOLE AUGER
P.O. Box 1420
Morrisburg, ON K0C 1X0
Telephone
613-543-3355

SHARKY'S SCUBA SUPPLY
is coming to MOUNTAIN SWIM N FIT
To register on the next PADI Open Water Diver Course please phone
Mary Spratt 613-989-1899
Course dates: June 4 - July 2 (5 Sundays)

MILK CITY more than milk
& The Old Dairy Coffee Shop
Corner of Dairy & Main St., Morrisburg 543-2603

MAY MOVIE MADNESS
GUARANTEED RENTAL
GALAXY QUEST
MAY 2 - MAY 16
If Not Available Your Next Rental Of The Same Movie Is FREE!!
– DAILY PRIZES –
1 GRAND PRIZE
VECTIS MINOLTA SPORT CAMERA

TOWNSHIP OF SOUTH DUNDAS

TOWNSHIP OF SOUTH DUNDAS

CLOSING OF TAYLOR ROAD (MATILDA WARD)

Commencing May 8th, 2000, the Taylor Road in Matilda Ward will be closed for approximately five (5) weeks for removal and replacement of Taylor Bridge.

We regret any inconvenience this project may cause.

Hugh Garlough, CRS-S
Manager, Public Works

Annual dinner for Lost Villages Society

INGLESIDE—The annual dinner meeting of the Lost Villages Historical Society will be held in Our Lady of Grace Church Hall, in Ingleside on Monday, May 15.

Members and guests are invited to assemble at 6 p.m. for the usual social gathering, followed by a delicious Italian Feast with all the trimmings at 6:30 p.m. which is being catered by the social committee at Our Lady of Grace parish.

A cordial invitation is extended to members and friends of other historical societies in Stormont, Dundas and Glengarry, as well as members of the St. Lawrence Branch of the United Empire Loyalist (U.E.L.) Association.

Reservations must be made by calling 537-2388 before this Friday, May 12.

The guest speaker will be Sandra Shouldice, President of the St. Lawrence Branch of the U.E.L.

With the U.E.L. National Convention coming to Cornwall in June, 2001, Ms. Shouldice's presentation will outline the plans for this prestigious Eastern Ontario event, as well as the work of this dedicated group of volunteers.

The Lost Villages Historical Society has been working with the planning committee for this convention, and it will host a "Loyalist" trip through Stormont, Dundas and the "Lost Villages" in 2001.

OBITUARIES

Roland Joseph Leroux

A resident of Iroquois for the past 15 years, Roland Joseph Leroux (Rolly the Cheesemaker), passed away peacefully at home on May 2. The former accountant was 79 years of age.

Born June 19, 1920, at Ottawa, he was the son of the late Rene and Evelyn Leroux.

On June 30, 1984, he married Freida James, at Williamsburg.

He was a member of the Lutheran Church and the Royal Canadian Legion, Winchester. Roland loved horseshoes, camping and fishing.

As well as by his wife, Freida, he will be sadly missed by his sons David of Kingston, Ralph (Rachel) of Ottawa and Jim (Cathy) of Carleton Place, by his daughters Kathy Marier of Orleans, Linda (Terry) Fitzpatrick of Kanata, Barb, Tammy (Partner) Holly (Twin) all of Ottawa, and Nancy (Mel) Morin of Cumberland, by his grandchildren Lori, Jason, Jeff, Chad, Joshua, Jessica, Sarah, Crystal, Jennifer and Brody, and by his friends Bill and Lois.

Friends called at the Marsden and McLaughlin Funeral Home, Iroquois, on Wednesday and Thursday from 2-4 and 7-9 p.m. The funeral took place at the Funeral Home on Friday, May 5, at 11 a.m. with Rev. Joe Barkley-Probst officiating.

Interment followed at the New Union Cemetery, Williamsburg.

Pallbearers were Terry Fitzpatrick, Mel Morin, Neil Williams, Jeff Marier, Josh Leroux and Ken O'Grady.

Donations to the Heart and Stroke Foundation would be appreciated by the family.

Roger Davison Payne

A lifelong resident of R.R.#2 Brinston, Roger Davison Payne, passed away at the Kingston General Hospital, on May 2. The former farmer was 67 years of age.

Born September 17, 1932, at Matilda Township, he was the son of the late Irvine Payne and the former Jean Smail.

Roger enjoyed fishing and boating and was a member of the Brinston United Church.

He will be sadly missed by his wife Marilyn Smith, his step-son Jeff Smith of Morrisburg, his step-daughter JoAnne (Michael) McCrea of R.R.#2 Spencerville, by his grandchildren Carrie, Maggie and the late Lucas McCrea, by his brothers Dennis Payne of R.R.#2 Iroquois and the late Harold Payne, as well as by several nieces and nephews.

Friends called at the Marsden and McLaughlin Funeral Home, Iroquois, on Friday, May 5, from 1-2 p.m., with the funeral service immediately following there. Rev. B Fillier officiated.

Interment followed at the Sprucehaven Cemetery, Brinston.

Pallbearers were John and Charles Bailey, Scott Payne, Bert Smail, Roger Allan and Anthony Baelde. The honorary pallbearer was Arliss Casselman.

Donations to the Kidney Foundation would be appreciated by the family.

Royal Canadian Legion Br. 48 Morrisburg

The position of Legion Bar Steward has been filled.

Thank you for your resume submissions.

S SCHELL CONSTRUCTION

LYLE SCHELL
Proprietor

543-3345

CUSTOM HOMES
SOFFIT and FASCIA
SIDING • ROOFING
DECKS • RENOVATIONS

Estate Auction

ANTIQUES, COLLECTIBLES - COMIC BOOKS and ANTIQUE TRACTORS

On Caughnawaga Rd., R.R. 1 Williamsburg. Travel Hwy. 31 to the first road North of Williamsburg - Forest Rd. - turn left and travel West 2 miles. Turn right on Caughnawaga Rd. - first farm on the left. Or from Winchester Springs, travel South on Hwy. 31 to the first road - Savings St. - turn right and go West 2 miles. Turn left on Caughnawaga Rd. and travel South 1 mile - 3rd place on right. Watch for Auction Signs.

Saturday, May 13, 10:00 A.M.
(viewing from 8 a.m. - day of sale only)

Oak roll top desk, 4' wide x 4' high, originally owned by the famous Dr. Locke of Williamsburg; Stepback flatwall cupboard, 6'8" high x 3'10" wide; Round oak table; Oak rocking chair; 2 drop leaf tables; Washstands; 2 china cabinets; Piano stool; Dressers; Old beds; Boston rocker; Antique chaise lounge w/fancy back; 4 blanket boxes; Pine cradle; 2 spinning wheels; 2 treadle sewing machines; Antique rug stretcher and Tacker; Antique rockers; Trunks; 6 pressback chairs; Assorted wooden chairs, including Rabbit ear; Old radios; Parlour table; Washset parts; Floor lamps; Copper boiler; Crocks; Cast iron bathtub; 20 Dairy cans; Cream separator; Dough box; Buffet; Cheese boxes; Orange crates; Collector boxes; Sealers; Bottom of flatwall cupboard; Old easel; 2 O.G. weight clocks, need repair; Old quilts and linens; Sad irons; China pieces; Old 78 records; Old licence plates from 1931 - 43; Blacksmiths bellows; Large old hand drill press; Platform scales; Maxwell cast iron seat; Old doors and windows; Old wood planes; Western saddle; Jogging cart. BOOKS: Approx. 200 Dell Comics, dating back to 1946 - good condition; Old magazines - Screenland, Movieland, Modern Screen, Movie Life (40's - 50's), Canadian Countryman 1936, Family Heralds; Old newspapers dating back to 1908; Quantity of hard covered books.

TRACTORS, BOAT and VEHICLES: MF 65 gas tractor w/loader; JD-A tractor; IH McCormick W-6 tractor; Grain binder; Corn binder; 3 old grain seeders; 3 pth cultivator; 3 pth 3 furrow plow; Star Craft Lesabre 18' fibreglass boat w/V115 Johnson outboard motor and trailer; 1991 Suzuki all Terrain 300cc, 4wd; 1963 Buick Wildcat, 2 door hardtop, as is; 1978 Dodge Ram Charger, as is; Both vehicles need restoration. Many unlisted items.

NOTE: As this sale offering is from a many Generation family Homestead, there are unique items not found at many auctions. In case of inclement weather, sale will be held inside.

TERMS OF SALE –
CASH or CHEQUE with PROPER I.D.

Proprietor: Keith Beckstead

Auctioneers
JAMES and HILL AUCTION SERVICE LTD.
Stewart James (613) 445-3269 **Carson Hill (613) 821-2946**
Refreshments Available
Owner and Auctioneers are not responsible for accidents

Access the world right from your home call

Mor-Net Communications Inc.
Internet Service Provider
Free CD Set Up Packages available from:
Little Rikki's Pizza
The Leader
Paul Stewart/Radio Shack
McEwan Gas Bar Morrisburg
(613) 543-3232
Get on line!

AUCTION SALE

Antiques, Collectibles & Household Furnishings
7 km West of Morrisburg on Lakeshore Drive
Monday, May 22, 2000
commencing at 10:30 A.M.

Gibbard Dining Room Set w/6 chairs, Padded Table, China Cabinet & Buffet; Marble Topped Curved Leg Table; Matching Dresser w/Mirror; Half Round Table w/Lion's Claw Feet; Large Maple Hardwood Table & Leaves; Wash Stand w/Towel Bar; Dropleaf Tea Wagon; 2 - Pressbacks (refinished); Oak Quilt Rack; Wicker fern Stand; 5 Old Chairs; Library Table; Complete Set of German Dishes, Blue Flower Pattern; Nippon & Noritake Dishes; 7 - Crocks (large & small); Crystal; Cups & Saucers (Hand-Painted Japan); Silver Tea Service; Green Depression Bowls; Many Pink depression Pieces; Doll Dishes; 12 Bone Handle Knives; Mustache Cup; Coal Satin Vase; 15 Disciple Coffee Spoons; Salt Cellars; Railroad Lantern; Milk Cans; Apple Crates; Steamer Trunk; Hoop Back Chairs; Homemade Blankets; Blanket Box; Old Records; Quilts; Old Pictures & Frames; North American Game Bird Series; 2 - Tiffany-Style Lamps; 15 Collector Plates w/boxes; Small Collector Plate Series; Porcelain Doll; Mantle Clock; Hanging Coal Oil Parlour Lamp; Curio Stand; Post Office Box; Photo Album of Old Post Cards (some 1800's); School Bell; Tin Match Holder; Coal Oil Lamps; Old Coins; Barn Lanterns; 3 - "Story of Dundas" Books; Historical Atlas of Dundas; Ralph Connor Book Series; Many Old Author Books, Hard Cover; Brass Bed; Book Case; Wall Mirror; Dresser; Swivel Chairs; Freezer; Maple Round Table & Four Chairs; Cupboard Safe; Dresser w/Round Mirror; Double Bed; Mahogany Dresser & Wash Stand; Power Lift Recliner; Easy Rocker; 4 - Old Arm Chairs; Wing Back Chair; Chesterfield; Christmas decorations; Pots & Pans; Small Wooden Bookcase; Linens & Towels; Mini-Wooden Chairs; Occasional Chairs; Pictures; Quilt Frames w/clamps; Colour TV; Inglis Automatic Washer; Kenmore Dryer; Fans; Electrical Appliances; Inglis Matching Washer & Dryer (Apartment Size & Nearly New); New Dehumidifier; Aluminum Extension Ladder; Car Ramps; Hand & Garden Tools; Grass Scythe; Grinder; Cords; Hoses; Gas BBQ; Lawn Furniture; Shop Vac; 3 Piece Wicker Patio Set; Pine Bunk Beds; Complete Basketball Set; Saw Horses; Small Tools; Electric Bench Saws; 3 - Meat Knives; Bench Mate; Table Top Propane BBQ.

Proprietress: Mrs. Edna Levere

Owner or Auctioneer not responsible for accidents sale day or stolen property
TERMS – Cash or Good Cheques
Lunch & Washrooms On Site

Auctioneer
HUGH FAWCETT AUCTIONS INC. - WINCHESTER
(613) 774-3363

HOUSE FOR SALE OSNABRUCK CENTRE
2 storey, 3 bedroom with attached large garage and enclosed porch, large lot.
Well built older home at a reasonable price.
Call 537-2141



Buying or Selling?
I'LL SAVE YOU TIME AND MONEY!
Call **Gloria** at **543-3364** or
Gloria Foot Real Estate
543-3398



ART CARKNER
Res: (613) 543-3300

GLORIA
FOOT REAL ESTATE LTD.
MORRISBURG ONT. K0C 1X0
Telephone: (613) 543-3398

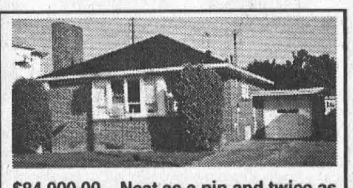

$84,900.00 – Neat as a pin and twice as sharp. Two plus one bedrooms. Finished basement. Living room fireplace. Gas heat. Maintenance free brick exterior. Central location. For information on this and other listings **Call Art Today!**

LIQUIDATION SALE

Thursday, May 11, 2000 9 a.m. to 5 p.m.
Friday, May 12, 2000 9 a.m. to 5 p.m.

RIDEAU AUCTIONS INC.
CORNER OF HIGHWAY 31 & HIGHWAY 43
WINCHESTER, ONTARIO

Household: coffee machines; electric juicers; toaster ovens; grilling machines; 2 + 4 slice toasters; roast pans; irons; can openers; food processors; small food grinders; popcorn makers; blow dryers; curling irons; kettles; high quality pots & pans; fans; pressure cookers; lamps; clocks; deep fryers; shavers; air purifiers; (30) humidifiers; ice cream makers etc. . . .

Electronics: AM/FM radios; 3 CD audio system; CD portable stereo systems; Ghetto Blasters/Boom Boxes; phones; CD storage cabinets; vacuum cleaners; etc.

Miscellaneous: children's clothes; baby sleepers; watches; patio lights; patio chairs; xmas lights and trees; xmas decorations; children's toys; socks; truck load of linen (comforters, pillows, curtains, sheet sets, goose down duvets, various sizes of towels, foam mattress) etc. . . .

Plus many other items too numerous to mention.

DISCOUNTS UP TO 75% OFF
TERMS: Cash, Interact, Visa, MasterCard

RIDEAU AUCTIONS INC.
CORNER OF HIGHWAY 31 & HIGHWAY 43
WINCHESTER, ONTARIO
TEL: 613-774-2735
www.rideauauctions.com

100% FINANCING AVAILABLE

Why rent when you can afford to own? We can make it happen for you. **No down payment, no legal fees, no real estate fees and no land transfer tax.** Newly renovated townhouses are available in Morrisburg for **$500.00/mth.** All you ned to qualify is a steady income and a good credit rating. **New appliances included with purchase.** Call for more details. **938-3495.**

JACQUES E. **ASSELIN REAL ESTATE LTD.**



$65,000 - Augusta St., Morrisburg
Many Upgrades! Open Concept



$267,500 - River View, Iroquois
Historic Charmer! Central Air + More!



$109,000 - Brinston
Large Family Home! + Jacuzzi



$123,500 - Charles St., Iroquois
5 Bedrm, Family Rm, Close to Schools!

$ 60,000. - Cty. Rd. #18, Williamsburg, Bungalow, 2+1 Bedrm, Kitchen re-done, Lots of Value!
$115,900. - Westwinds Dr., Morrisburg, Raised Bungalow, New Hardwood, Recent Gas Fireplace
$159,500. - Coyle Dr., Morrisburg, Bungalow, 3 Bedrm, Family Rm, Multi-Level Deck!

Call Jacques E. Asselin (Broker) or Laurie Zanchetta (Sales Representative)
Tel: (613) 652-1784 or Fax (613) 652-1816
Website: http//www.asselin.on.ca

JOHN A. ALLISON REAL ESTATE BROKER
Morrisburg Village Plaza
543-3717

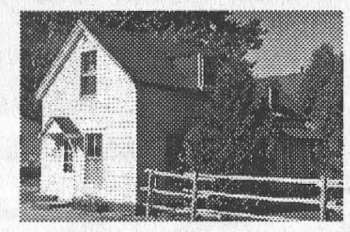

OUT OF THE WAY GETAWAY! Two bedroom older home, with newer detached garage. Lovely lot, quiet dead end street, central Morrisburg. Gas heat. $32,900.



SPACIOUS, WELL DESIGNED, tastefully finished two year old brick bungalow, over 1500 sq. ft. of prime living area. Three bedrooms, main floor laundry, oak finished kitchen, oil heat and much more! Bayview subdivision, just east of Iroquois. $159,900.

COUNTRY HOME, Page's Corners Rd., Williamsburg area. Four bedrooms, large lot, many trees, shrubs, etc. Spacious home with large family room, wood burning stove. Huge master bedroom! Oil heat. Large shop building, suitable for many uses. $86,900.

RESIDENTIAL BUILDING LOT – with choice view of the St. Lawrence River; water access across Hydro lands. 100 x 185. $79,000.

CHOICE WATERFRONT BUILDING LOT, Lakeshore Drive, between Morrisburg and Iroquois. Overlooks the St. Lawrence Seaway, Iroquois Dam and Locks. Lot size 123 x 213. Asking $94,900.

Sales Representatives:
John A. Allison ....652-1551 Carol Richer 543-3556

THOM REALTY LIMITED REALTOR®
105 MAIN ST., MORRISBURG VILLAGE PLAZA
P.O. BOX 294, MORRISBURG, ON K0C 1X0
Bus: 613-543-3598 • FAX: 613-543-4076 • EMAIL: thomrealty@mor-net.on.ca



Karen W. Gorrell
Real Estate Broker
Res: 613-543-3195



Charles (Chuck) Barkley
Associate Broker
Res: 613-448-3660



John Miller
Sales representative
Res: 613-543-3195

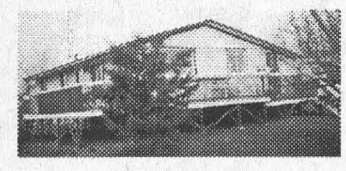

WELL LANDSCAPED PROPERTY – Three bedroom bungalow with laundry on main floor. Full basement situated on lot 226' x 180'. Detached double garage plus separate storage building. Many upgrades within the past ten years. ASKING $89,900. MLS



REDUCED – Overlooking the St. Lawrence river a 1 1/2 storey well maintained 3 bedroom home. Eat-in kitchen with laundry hookup, L-shaped living room and dining room with hardwood floors. 2 baps. Asking $89,500. MLS



IDEAL HOBBY FARM – Fronting on two roads, 98 acre partly tillable, pasture, and good bush with oak, cedar, basswoodd, hemlock and creek running through. Four bedrooms, country kitchen 19' x 16' with wood stove. New wood stove in living room. ASKING $149,500. MLS



COZY BUNGALOW – Living room with gas fireplace and hardwood flooring. New cushion floor in kitchen and dining area and updated kitchen counter top. Fourt bedroom, second bath, family room in basement. Covered breezeway to 1 1/2 storey garage. ASKING $115,000. MLS

LOTS –

Riverview Lot overlooking Galop Canal and St. Lawrence River between Iroquois and Cardinal. Lot 100' x 254'. ASKING $37,000. MLS.

Waterfront Lot 50' x 231' irregular on Flagg Inlet between Morrisburg and Iroquois. ASKING $40,000. MLS

valu-mart

Morrisburg valu-mart

MORRISBURG VILLAGE PLAZA 543-2802

Pick up your copy of our 8 Page Flyer in the store
Sale in effect until Friday, May 12th, 2000

OPEN MONDAY TO FRIDAY 8 A.M. – 9 P.M.; SATURDAY 8 A.M. – 6 P.M.; SUNDAY 9 A.M. – 5 P.M.

CHICKEN BREAST
FRESH
No Back Attached
Expires May 12/2000
LB. 1.99
4.39/kg

TOMATOES
HOT HOUSE
EXTRA LARGE
Fresh Product of
Ontario Canada No. 1
Expires May 12/2000 1.74/kg
79¢ LB.

KELLOGG'S FROSTED FLAKES
Cereal
Expires May 12/2000
1.79 525 g Box

JAVEX BLEACH
Liquid regular
3.6 L Cont.
Expires May 12/2000
99¢

KRAFT PEANUT BUTTER
Selected Varieties
Expires May 12/2000
2.99 1 kg Cont.

CLOVER LEAF PINK SALMON
Pacific
Expires May 12/2000 213 g Tin
99¢

SCOTTOWELS PAPER TOWELS
Ultra Clean White
50 Sheets
Guaranteed until May 19/2000
1.99 2 Roll Pkg.

ULTRA PALMOLIVE DISH DETERGENT
LIQUID
Selected Varieties
Expires May 12/2000
1.99 635 ml Cont.

BLACK DIAMOND CHEESE
Selected Varieties
Expires May 12/2000
1.99 225 g Pkg.

TEDDY'S CHOICE™ DIAPERS
Step by Step™
Soft As Cloth Unisex
Disposable Selected Sizes
Expires May 12/2000
10.99 JUMBO Pkg. of 36-80

Large Pepperoni Classic Pizza
ONLY 6.99
plus FREE Dipping Sauce!

valu-mart

PIZZA PIZZA NOW AVAILABLE
Ontario's #1 Pizza!
ORDER AHEAD PHONE 543-0808

PIZZA PIZZA HOURS: 11 A.M. - 9 P.M. - 7 DAYS A WEEK