'Ice Review '75' a sterling performance

The 'Cats' have been caged, the 'Tigers' have been tamed and the 'Circus Veterans' have returned to winter quarters to get back at their training for next year's show. 'A Circus on Ice', presented by Chesterville Skating Club, last Saturday night, is now over, and unquestionably from all reports will be back, bigger and better, in 1976. Maybe there is some question about the 'bigger and better' part. The 1975 presentation was such a success that organizers will have to dig deep to come up with improvements for next year. All in all, 'Ice Review '75' was a most enjoyable evening.

The culmination of hours of practice on the ice, weeks of planning and yards of colorful material put together in costumes, plus the fact that the hockey palace for one evening took on a circus atmosphere, was ample reason for the good number in attendance to leave the arena uttering praises of the show. In spite of inclement weather, the capers of the performers more than offset the trip to Chesterville and District arena for the Chesterville Skating Club's first show.

Bernie Harper, a teacher at North Dundas District High School, was the Master of Ceremonies. And from the players box at the west side of the arena, Bernie carried the show along with his lingo of circus talk. One would almost think that Mr. Harper finds shouting from that part of the arena to his liking.the announcement booth was very close to where Bernie coaches weekly, his championship Peewee Hockey team.

The ice surface, prior to the show, was glassy smooth, the boards had been draped with colour, the lion cage was in place, the curtains were colourful. At 8 p.m. the sound of circus music rolled through the arena. Shortly after the show was underway.

The presentation came complete with a Ring Master, handled by Greg Ward and a Popcorn Girl played by Susan Derks. And the antics of the little performers, when they sometimes tumbled while making a turn or an abrupt stop, only added to the show.

The costumes were something to see, as each group — the Pretty Ponies, Baby Elephants, Lions, Bears, Circus Clowns, Circus Sweethearts and Trapeze Artists were artistically attired.

The presentation of the soloists — Gail Parks, LuAnn LaSalle, Carolyne Sullivan, Patsy Blair, of the Chesterville Club; and the guest skaters for the evening — Janet Morrisey of the Nepean Figure Skating Club and Micheline Rioux of the Gloucester Skating Club, brought loud applause from the audience.

The two guest skaters from Ottawa, not only put on a great performance, but they surely gave incentive to the Chesterville entusiasts to reach for ever greater skills.

The Saturday production was arranged by Cathy Moir, the Chesterville Club Instructor. Bill Parks, of Chesterville, handled the sound effects. Bob LaRose was the behind-the-set man and literally dozens of others helped in various ways.

Chesterville Skating Club, for a meagre beginning a few short years ago, has come a long way, and the Saturday presentation of "Ice Review '75" was the proof.



THE LAND OF MILK & HONEY"

COVERS EASTERN ONTARIO'S GREATEST DAIRYING SECTION

CHESTERVILLE Record

Eighty-first Year, No. 29 | Wednesday, March 26, 1975 | 18 Pages | Single Copies 15c



This particular situation for Lorne Bell is old hand. Mr. Bell, who has served as Road Superintendent for Winchester Township for many years, will retire next Monday. It will be strange to see someone else wheeling the red Winchester of Township half-ton in the days ahead. — Staff Photo.

After 17 years and 250,000 miles . . .

Lorne Bell retires from Winchester Twp.

"Experience is a great-teacher" . . . and from the experience that Lorne Bell has acquired, from his 17 years as Road Superintendent for Winchester Township, he should be thinking of a teaching career, rather than looking forward to his retirement. But Mr. Bell, a Winchester resident, is looking forward to a life of ease, when he will take it easy working in the garden and do some boating. And he said, "just puttering around".

Lorne started to work for Winchester Township in 1958 under the guidance of the then Reeve Basil Dawley. He has only worked for three other Reeves, G. Holmes, A. Smith, and for the last number of years for the present Chief C. MacNabb. When Bell applied for the job in '58 he came to the task with a good understanding of what was going on. He farmed for 15 years at Cass Bridge and from there worked for a number of years for the Ministry of Transport on the locks at Morrisburg. With the Seaway came some indecision of who was to stay on with the Ministry. Mr. Bell decided to apply for the job with the Township, was successful, and 17 years later, 1975, brings his retirement.

The Superintendent reminisced about the early years of his employment. In 1958 the Development Road was put through the Melvin and the new Township Garage was built on Highway 43. When he talked of these two projects he just eased his hat up, thought a minute and said very little. Times really have changed in 17 years. In the beginning the Road Superintendent made $2700. per year and the men were making 85c per hour. The rate for both parties was not revealed for 1975, but let's be honest the rate of pay certainly has climed, perhaps a mutiple of 4 could be used.

Has Lorne Bell found the pace hectic over the years? You better believe he has. He related that in the early years he would plow until midnight on many occasions only to go home to a phone that never stopped ringing. But he was quick to add that he thrived on work and leaves the job with

(continued on Page 7)

Bits & Pieces

Busy days ahead

We received word this morning, Tuesday, that the students at Maple Ridge Senior Elementary School have some busy and interesting days ahead. On April 2 a Fun Fair will be held at the School. And on April 4th and 10th two 'big names', from CFRA will address the students. General (Ken) Grant will be the guest on Thursday, while Ernie Calcutt will be on stage on Friday.

Our thanks

We won't use names, or pick out individuals, but as the hockey season grinds to a halt, we feel it is only fitting that we say thanks to all the enthusiasts who sent hockey news our way over the past season. It just proves a point "without you we ain't nothin". Thanks to everyone.

With spring a warning

Bicycles are relatively small compared to other vehicles on the road and the hectic pace of driving in heavy traffic often leaves the motorists little time to watch for the difficult-to-see cyclist. The Ontario Safety League suggests the cyclist go one step beyond the law and equip his vehicle with additional reflective and flourescent material. Ontario law requires ten inches of reflective tape (in addition to the reflector) on the rear fender or saddle stays and ten inches of white on the front forks. In a positive move, the League, in co-operation with CIAG Insurance, is making kits of this material available at cost to Ontario children, through local police departments, schools and clubs.

$492,000 to Cornwall firm

Eastern Ontario Development Corporation Business Incentive Loans totalling $794,250 have been approved for three firms, according to Industry and Tourism Minister Claude Bennett. A Cornwall firm, Eastern Pottery Ltd., will receive $492,000. the company manufacturers ceramic sanitary ware. Funds will be used to expand their existing plant facilities. Improvements will be made to increase the efficiency of the Kiln operation, an essential ingredient in the manufacture of their line of products. The balance of the loans went to two Ottawa based firms.

Happiness is . . . . . Winning the Championship

They did it again! After inning the 1973-74 Carleton-undas League Title, Chester-le Legion Peewees walked into fer opposition and copped the itiful Upper St. Lawrence ee League Championship y, last Wednesday, before iative fans at Chesterville

ound-robin playoff set-up saw Chesterville squeeze into the final round with a clutch victory over Athens, while league powerhouses Cardinal and Iroquois, fell by the wayside in the first round.

Great efforts were needed by fouth-place Spencerville in dumping Iroquois, and also by sixth-place Morrisburg, who upset second-place Cardinal.

The stage was then set for the final round of playoff action. Game one saw regular-season champions Chesterville, travel to Spencerville, to tangle with the Bruin's, last Monday. The Bruin's, fired up after losing 3-2 to Chesterville, in the Cardinal Tournament two days earlier, came out flying in the first frame. Legion, however, was mentally ready for the game, remembering all to clearly the first playoff game in which Kemptville upset them.

With only 33 seconds gone in the first, big Don Richards, slapped in a Curt McMillan, rebound to make it 1-0 only three minutes later, Legion showed they had come to play as Richard's scored his second goal to give Chesterville, a 2-0 lead on a pass from Glendon Shay. With Shay off for interference, Bruin's power play came alive as Dale Lawrence, scored from Sheldon Laffoley, to narrow the score to 2-1.

Chesterville controlled second-period action but couldn't get the puck past David Polite.

Early in the third period, Rick Grisel, shovelled a pass to Dave Byers, who in turn sent Mike Beckstead, on a breakaway. Mike made no mistake as he gave Chesterville, a 3-1 lead. At the 2:10 mark of the third, Legion put the game out of reach as McMillan notched one from Marque Laflamme to give Chesterville, a 4-1 win. Chesterville poured 19 shots at Polite, while Jeff Moore and Eddie Witteveen, had a relatively easy night, combining to stop 8 Bruin drives.

Game two of the round saw Spencerville, visit Morrisburg, on Tuesday night. Spencerville took advantage of many Morrisburg, penalties to post a 3-2 win over Morrisburg.

Game three, the final of the round, took place in Chesterville last Wednesday night, as Morrisburg, visited Legion Peewees. Morrisburg coach Ron Casselman's strategy was clear: knock Laflamme, McMillan and Richards off the puck, and keep Garry Beckstead, from rushing. This was the key to Morrisburg's 5-2 victory against Legion in February.

The strategy of "playing the man instead of the puck" worked well in the first period. They successfully killed off a penalty against the league's best power play. But a second penalty was costly, with Jarvis off for holding, Marque Laflamme, notched a power play goal, from Don Richards and Curt McMillan with 7 seconds left in the first period, giving Legion a 1-0 lead.

Early in the second period, Legion's checking line had Morrisburg all tied up in their own end, and Grisel flipped a pass to David Byers, who put it away to give Legion a 2-0 lead. Dave's goal proved to be eventual winning tally. The straw that broke Morrisburg's back was a short-handed goal, scored by big Duke Servage, who made a dandy rush to score from Byers and Shay.

With 10:40 left in the third, the never-say-die Morrisburg, gang narrowed it to 3-1 on a goal by Jake Lacelle. With only 18 seconds left, Curt McMillan, scored from Don Richards, to put the icing on the cake, making it 4-1 in Chesterville's most inportant game to date.

And so the little guys with so much heart were richly rewarded for their work and talent as Peewee convenor Ted Bootsma, of Athens, presented the Upper St. Lawrence League Peewee Championship Trophy to team captain Curtis McMillan and his jubilant teammates.

Looking back over the last two or three weeks, three factors have contributed to steady play by Legion. First factors have contributed to steady play by Legion. First, the play of Legion's top line has been nothing short of fantastic. McMillan, Laflamme and Richards have accounted for most of the play off scoring, and the youngsters have so far accumulated 197 goals and 179 assists for 376 points.

Secondly, the "coming-of-age" of Legion's checking line. Mike Beckstead centre, alternately, Derrick Van Delst, Dave Byers and Rick Grisel, and the youngsters have tied the opposition with beautiful checking.

Thirdly, the coming of age of defencemen Shay and Servage, who have rushed effectively, taking the pressure off Legion forwards.

In exhibition, Legion travelled to Cornwall last Tuesday to meet Cornwall Bees. The Bees are touted to be the area's best Peewee team. However, they were no match for Legion as the locals posted a tough 3-1 win, behind the superb goaltending of Jeff Moore and Eddie Witteveen.

Scoring for Legion were Don Richards with McMillan, with two, and Marque Laflamme.

Tonight, Legion tangles with South Ottawa Warriors, at 7 p.m. On Sturday, they host the Cornwall Super Bees in a return match.



They did it again! Chesterville Legion Peewees copped the Upper St. Lawrence Peewee League Championship. Chesterville ousted Morrisburg 4-1 last week in the final game of a round robin series. In the photo above Legion Peewees team captain, Curt McMillan hoists trophy high after their win. Behind the trophy, team coach, Bernie Harper, left and Ted Bootsma, Peewee convener of Athens look on as the boys celebrate their victory. — Staff Photo.

12 Graduate . . .

Ground School held at N.D.D.H.S.

The Fourth Annual Aviation Ground School has been successfully completed at North Dundas District High School. Twelve graduates received certificates from this 50 hour St. Lawrence College Night School Program.

The main topics in this Ground School Course included — Aerodynamics, Theory of Flight, Airframes, Aeroengines, Instruments, Meteorology, Airmanship, Air Navigation and Radio Aids.

Guest lectures were presented by Chester Grubb, B. Sc., A.M.E. and Gerry Flucke of the Atmosphere Service, Department of the Environment.

Films were provided through the Canadian Owners' and Pilots' Association.

Course Instructor, Jim Lemon is the Assistant Technical Director at N.D.D.H.S. and a Flying Instructor for Golden Triangle Air Services.

The next Aviation Ground School will begin in October, 1975.

Nursing Home proposed for Dundas County

Word has been given to begin negotiations for putting an option on a certain piece of land. This is for the purpose of building a NURSING HOME in the County of Dundas.

Dundas is the only County between Glengarry and Leeds that does not have a place for any sick people, who have to leave Hospital, because of the need for beds for other patients.

A Nursing Home is the only answer for those who urgently need after — Hospital care, and who without the benefit of anyone at home to assist.

Morrisburg, along with all the county, needs your help to make this very needy matter possible.

ANNOUNCEMENT

Mr. and Mrs. Clinton R. MacDonald, Finch, Ontario, are pleased to announce the engagement of their daughter, Thelma Gail to Mervin Charlie Patterson, son of Mr. and Mrs. Charlie J. Patterson, Winchester, Ontario. The wedding will take place Saturday, May 3rd, 1975, 11:30 a.m. at Bethany Chapel, Winchester, Ontario.

Ont. Municipal Board to decide fate of Finch water mains

The fate of the proposed installation of water mains in the village of Finch rest with officials of the Ontario Municipal Board following a hearing by that body in the Community hall here on Thursday morning.

A capacity crowd of village ratepayers and other interested persons gathered to voice their opinions for and against the project which was instigated by village council in 1974.

Mr. W. H. J. Thompson, of the OMB in Toronto was chairman for the meeting attended by representatives of the Ministry of Environment, The Dep't. of Health and Sanitation, project engineers Cumming & Cockburn Assoc. and Mr. F. M. Cass, Q.C., acting as counsellor for the village council.

The chair first recognized those opposed to the project and several ratepayers voiced objection mainly on the grounds of the prohibitive cost of the installation. It was suggested that since most of the problem stemmed from polluted water and this was blamed on faulty septic tanks, that more emphasis should be placed on inspection of these and replacement of same. Many felt that since a large number of homes are owned by pensioners it would be quite an extra financial burden, and a town so small should never venture on such an ambitious project.

Speaking in support of the project were many who felt that the need for an unlimited, unpolluted and odorless water supply far out-weighed cost. Many parts of the village are plagued with "sulphur" water which has a very high nuisance value, in that it has a very repugnant odour. Others are in an area where it is practically impossible to obtain any water at all, and polluted water is common to many wells.

Mr. Don Ouellette, Director of Environmental Health with the St. Lawrence and Ottawa Valleys Health Unit related the steps which led up to the request for a village water supply by council. In April, 1970 a survey of all village wells and this showed that 61 percent contaminated water.

In 1972, 1973 and 1974, surveys were done which showed 70 percent, 66 percent and 40 percent contamination respectively. Mr. Ouellette said that the improvement shown only, indicated that people were aware of the problem and had in many instances ceased to use the well or had chlorinators installed. Replying to questions by Mr. Thompson, he said that while most pollution was coming from faulty drainage in septic tank systems, it just was not feasible to have every septic tank in the villlage dug up and replaced. In many instances there is just not sufficient space for the weeping tiles and septic tank to be the required 50 ft. from a well. Due also to the fact that the village of Finch has a bed rock foundation which has many large fissures, contamination may come from some distance, even from the adjacent rural areas in some cases and this would be impossible to curtail.

Mr. Lawrence Bradley, of the Project Engineers Cummings & Cockburn Assoc., gave a presentation on the project. He outlined it as being a simple well system involving two one hundred and thirty foot encased wells, both of which have been drilled and proven to be sufficient to meet the demand, and an elevated reservoir. He explained that by chlorination and by sealing the upper aquaeferrous, the objectionable odour will be removed. The water mains will extend from east to west of the town limits and from the Separate School in the south to past the Co-op at the northern limit and around all the side streets, thereby serving all but two houses in the village — 178 proposed connections. The original proposed cost to 1975 was $1,034,000, but this has now been increased by 10 percent and the projected cost to termination in '76 now stands at $1,140,500. If approved, Mr. Bradley said that work could commence by April '76 with an estimated 9 month work period to completion. In answer to inquiries concerning damage to homes as a result of blasting in the rock, Mr. Bradley stresses that the ministry requires all contractors to conduct a pre-blast survey of homes and must also provide proof of insurance to cover any damage claims.

Mr. P. J. Crabtree, P. Eng., of the Project Co-Ordination Branch of the Ministry of Environment explained the financial aspects of the project beginning with the news that 75 percent of the cost is borne by the governments' provincial subsidy, with the balance being amortized over a 40 year period plus the yearly operating cost. Four elements making up the cost were';

1. Frontage — 30 cents per foot frontage per annum.
2. Connection charge — from the property line . . $24.11 p-a.
3. Assessment of 4 mills — based on average assessment of $2,500. to equal $10.00.

The above cost will be borne by every ratepayer if the project goes through.

4. Usage charge — flat rate of $120.00 p-a, for users only.

If the property owner so desires he may pay the frontage and connection charge all in the first year thereby making a sizable saving, e.g. Frontage, $2.58 a foot, therby paying only $258. for a 100 ft. lot instead of $1,200. over the 40 year period.

Connection, $280.00 if paid in total the first year instead of $1,320. over the 40 year period.

This is of course due to the interest rate payable on the amount owing by the village. Mr. Crabtree was questioned concerning the possible need for sewage disposal at a future time, but he felt that the need for this was very unlikely to develop. He stated that the population projection for the village showed that a possible 558 persons would be using this system in 1986, and that provision had been made for future extensions if the need should arise.

Mr. Wallace Morris, Clerk Treasurer for the village gave a resume of the villages financial standing. It was noted that the mill rate had only increased 7½ mills in the last four years, going from 65.69 in 1970 to 73.28 in 1974. Tax arrears were being kept to a minimum, there was no capital debt and the new arena had only a balance of $20,000 which would soon be paid off.

Mr. Cass then gave a summation of the arguments on behalf of the project. He stated that the council had taken care of all the necessary preliminaries in establishing the required by-laws, had shown without doubt that there was a definite need for the installation of a safe and plentiful water supply; that although there were alternatives to solving the problem of polution, none seemed as desirous as the one proposed by council. The council in its previous business transactions had shown that they were an efficient and competent body of elected officials and the people of Finch had by their deligent & conscientious payment of previous taxes proven to be desirable citizens. He also noted that the average tax bill being $150. in the village was extremely low and that even with the addition imposed by the water taxes, it would still be a good bargain at $350. He concluded his remarks by stating "I thereby submit that this project as outlined is necessary and that the cost is bearable, that the installation of such will greatly increase the value of the property here and make Finch a better place in which to live."

Mr. Thompson then announced that he would reserve decision on the matter but since there were many pertinent matters which sould be given immediate attention he would hasten to make his decision known in writing at an early date.

Chesterville . . .

Skating Club competes at Earl Armstrong arena

Sunday, March 23, brought another first for Chesterville Skating Club and two of its members. The two-year-old Club was put to the test in the Ottawa-Hull Inter-club Competition, hosted by the Gloucester Skating Club at the Earl Armstrong Arena.

Patsy Blair and LuAnn LaSalle were chosen a few weeks ago to take part in this competition. And with very little extra practice, other than the club's regular ice time, they proceeded to Ottawa on Sunday morning, full of apprehension and fear. Like all competitors on their first try, they wondered wether they were ready for the test. This worry lessened somewhat after seeing what the others could and could not do.

Both Chesterville girls skated very well and were satisfied that their chances were as good as anyones. After waiting four long hours, the results were finally posted. Miss Blair placed fifth, while LuAnn followed in sixth place, one-tenth of a point behind her fellow Chesterville skater. Being the first skater to perform proved disastrous for a young lady from Gatineau, who placed seventh behind the two Chesterville girls.

Considering that the Chesterville skaters only have two years of training, while the other five competitors had four or more years, they are to be congratulated for their showing.

Cathy Moir, the local Club's Instructor, is deserving of a pat on the back for the instruction she has given Patsy and LuAnn. Mrs. Moir was on hand in Ottawa on Sunday morning to offer moral support.

$ UNLIMITED FUNDS FOR RURAL MORTGAGES

HOUSES – FARMS – PROPERTY

IMMEDIATE SERVICE

443-3200

BRYCE LATOUR

Broker

UNITED COUNTIES OF STORMONT DUNDAS AND GLENGARRY

NOTICE OF BY-LAW

The Council of the United Counties of Stormont, Dundas and Glengarry, has enacted by By-law No. 3848, effective February 4, 1975, that no person shall locate a building or other structure closer than 100 feet from the original centreline of a County road.

Application forms for a permit and further information may be obtained from the County Engineer's Office, County Buildings, 20 Pitt St., Cornwall, and from the Clerks of local municipalities.

D. J. McDonald, P. Eng.
Counties' Engineer

Floral Fantasies FOR EASTER

Cash & Carry SPECIALS

3 Daffodils & 2 tulips
or 3 Daffodils & 2 Iris

$1.99

Gift Ideas FOR EASTER

ALSO All Plants, Cut Flowers & Gifts

20 % off

(except arrangements)

DURANT'S
FLOWERS & GIFTS
CHESTERVILLE
448-2060

Berry Farm Stores

Every Day Low Price

14% Beef Pellets

bagged $4.95 Cwt.

BERRY FARM STORES

Winchester, 774-2522 Kemptville, 258-3408 Kinburn, 839-5331
Athens, 924-2610 Spencerville, 658-2015 Pakenham, 624-5487
Manotick, 692-3543 Maynard, 925-2751 Arnprior, 623-4700
South Mountain, 989-2880

Dundas Milk Producers' Annual

SMORGASBORD DINNER AND DANCE

Saturday, April 12

North Dundas District High School

DOOR PRIZES

SYLVESTER MacDONALD'S ORCHESTRA, CORNWALL

Dinner: 7-9 p.m. • Dancing 9-1

TICKETS AVAILABLE FROM THE FOLLOWING MILK COMMITTEE MEMBERS — Lee McIntosh, Gerry Brugmans, Doug Irvine, Lawrence Strader, Dwight Gilmer, Carl Smith, Doug Coons, Harold Pemberton, Allison Fawcett, Bruce Garlough, Stan Baldwin, Lloyd Gallinger.

Shut-off date — sale of tickets — April 8th

Admission: $4.00 per person

add beauty-add insulation-save fuel with ALUMINUM SIDING

ROCK LAFRANCE

EMBRUN, ONTARIO

443-5384

• ALUMINUM SIDING • DOORS
• WINDOWS • SOFFITT
AND FASCIA BOARD

"Satisfaction a Must With Us"

CONSEIL D'EDUCATION DES COMTES DE
STORMONT, DUNDAS & GLENGARRY
COUNTY BOARD OF EDUCATION

Registration of Beginners

DUNDAS COUNTY

The registration of children eligible to attend Kindergarten and Grade 1 classes in the Public Schools of Dundas County in September, 1975 will be held on the following dates:

Date	Location	Time
Friday, April 4	Morewood P. S.	9:00 — 12:00
Monday, April 7	Chesterville P. S.	9:00 — 12:00
	Iroquois P.S.	9:00 — 4:00
Tuesday, April 8	Nationview P. S.	9:00 — 4:00
Wednesday, April 9	Winchester P. S.	9:00 — 4:00
	Inkerman P.S.	9:00 — 12:00
	Dixon's Corners P.S.	1:00 — 4:00
Thursday, April 10	Morrsiburg P.S.	9:00 — 4:00
Friday, April 11	Elma P.S.	1:00 — 4:00

To be eligible for admission to Kindergarten in September, 1975 children must be 5 years of age by December 31, 1975.

To be eligible for admission to Grade 1 in September, 1975 children must be 6 years of age by December 31, 1975.

The following information will be required for registration:

a) evidence of your child's date of birth (birth certificate or baptismal certificate)
b) your lot and concession number or street address;
c) your school tax support;
d) your child's immunization record.

Should you be unable to be present on the day of registration, please contact the Principal of the school which your child will attend to make other arrangements for registration.

M. N. Hutchison
Superintendent of Education

S. W. Libbey,
Chairman.

T. R. Leger,
Director.

Bicycles — Bicycles — Bicycles

Raleigh Bicycles Available For The Whole Family - Built Better - To Last Longer

Here's Why

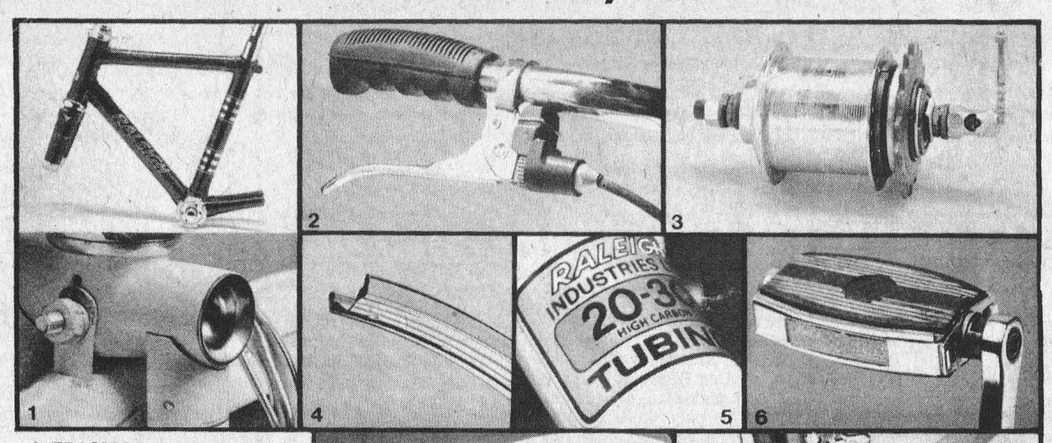

1. **FRAMES** Frames feature lugged construction for additional strength at tubing joints. Every joint low temperature precision brazed. This construction gives maximum strength with minimum weight.
2. **SELF-ADJUSTING BRAKES** New unique Raleigh safety feature available on many models. Automatically compensates for cable stretch and brake rubber wear insuring maximum brake efficiency.
3. **HUB GEAR** Sturmey Archer, of course, recognized the world over, dependable and trouble free with minimum of service.
4. **RIMS** All steel rims are Raleigh 'pattern hollow section for extra strength and minimum weight.
5. **FRAME TUBING** High quality, high carbon steel tubing gives maximum rigidity and weight saving.
6. **PEDALS** Reflectors on front and rear of pedals now standard equipment on all Raleigh models for additional safety.
7. **FENDER** Steel ribbed section with double welded on braces. Rattle proof and trouble free.
8. **CHAINWHEEL** New strong Raleigh chainwheel and crank for smooth trouble free transmission.
9. **BOTTOM BRACKET ASSEMBLY** Features micro-meter bearing adjustment for the individual ball bearing races giving almost friction-free operation.
10. **LEATHER SADDLES** Are featured prominently on Raleigh models; produced from top quality leather for long life and styled for maximum comfort.

UNMATCHED FLAMBOYANT COLOR FINISHES . . . standard on all Raleigh Models, is achieved through an exclusive 5 step electro-static coating process with layers of primer . . . bonderized rubber . . . undercoat and 2 coats of high gloss finishing lacquer.

FINISH . . . Raleigh enameling and nickel-chromium plating are recognized the world over as the finest due to the rust proofing method and over 90 years experience in the world market.

We service what we sell with a full parts and service department for all bicycles we carry. Bring this ad to us. This ad is worth $10.00 off any Raleigh 10 speed, $5.00 off any Raleigh 5 speed, $3.00 off any Raleigh 3 speed. One reduction per bicycle - offer expires April 12.

WINCHESTER SPORTING GOODS

774-3346

NEW STORE HOURS STARTING APRIL 7TH

Sat. 9:00 - 5:30 Thurs. 9:00 - 9:00
Mon. - Wed. 9:00 - 5:30 Fri. 9:00 - 9:00

Winchester

Full enrolment for Finch Hockey School

Once again the Finch Hockey School hosted a full enrolment of students. During the week, which began March 17 through March 21st, instruction was given in the basic fundamentals of hockey — including, skating, shooting, stickhandling, checking and passing. Instruction was directed by Carl Rines, Head Instructor, who was ably assisted by Bryan McKenzie, Wallace MacDonell, Bruce MacDonell, Al Blevins and Robert Belzile.

On Sunday, March 23rd, Parents' Day — the calss was divided into teams and the boys displayed some of their newly learned talents in four hockey games. In each game three stars were selected and each were awarded with a monnagrammed puck from the Cornwall Royals of the Q.M.J.A. Hockey league, plus a brand new one dollar bill donated by the Bank of Montreal. The Special awards were also presented on Parents' Day.

MERIT AWARDS — were won by the following: 7-8 year-olds, Roddy McKenzie; 9-10 year-olds, Marc Sauve; 11-12 year-olds, Ewen Hunt, Ricky Dewey; 13-15 year-olds, Mike O'Donohue.

HONOR AWARDS — were won by the following: 7-8 year-olds, Clancy Moore; 9-10 year-olds, Dennis Sullivan, Kevin Dingwall; 11-12 year-olds, Michael Perras, Brent Ouderkirk, 13-15 year-olds, Roger Vanier.

The Top Goalie of the School was won by Richard Lalonde, while the "Top Boy" of the school, for outstanding achievement in the 11-15 year-old class was copped by a veteran of past schools, Douglas Hough. Doug is the son of Mr. and Mrs. Lynden Hough, Finch.

Robert Walker of Ingleside won the Director's Award in the 7-10 year-old division.

Mr. Rines thanked all those who in any way helped to make the Hockey School another success. "I am looking forward to the next School with great hopes and much enthusiasm" said Carl.



Each year at the Finch Hockey School Carl Rines, Head Instructor and his officials choose a 'Top Boy' from among the over one hundred participants in the week long event. The task is no easy one and this year was no exception. This year's winner, Douglas Hough, son of Mr. and Mrs. Lynden Hough, Finch won the award for outstanding achievement in the 11-15 year-old class. In the photo Doug accepts the trophy from his father Lynden, Reeve of Finch. Carl Rines, centre looks on. — Staff Photo.

St. Lawrence Jun. B Hockey

Best of 5 Semi-finals; March 15, Cardinal 5, Alexandria 4.

March 16, Cardinal 6, Alexandria 3,

March 19, Cardinal 9, Alexandria 4.

Cardinal wins series 3 games to 0

Best of 7 Finals, March 23, Cornwall 8, Cardinal 2.

Mainly About People

The friends of Jack Steen will be sorry to learn that he is a patient in the Hotel Dieu Hospital, Kingston.

BOWLING

Berwick Thursday Night

Ladies High Cross, Annie Manley 689; Ladies High Single and High Average, Delia Hopmans 280 and 199; Mens High Cross and High Single, Charlie Grady 699 and 290; Mens High Average, Bob Ourderkirk 204.

Team Standings: Bert 104, Hill 102, Johnson 101, Charlie Ed 96, Stan 94, Peter M. 70.

Wednesday Afternoon Ladies

High single, Judy Hutt, 300; High triple, Virley Edwards, 688.

Team Standing: Claire 108; Theresa 106; Pauline 94; Marlene 92; Marjorie 73; Judy 73.

THE SOUTH NATION RIVER CONSERVATION AUTHORITY

THE REHABILITATION AND EXTENSION OF THE CRYSLER DAM

AT THE VILLAGE OF CRYSLER, ONTARIO

Sealed tenders from general contractors experienced in dam construction or allied works will be received at the office of the Secretary-Treasurer, Mr. A. V. Empey, The South Nation River Conservation Authority, Berwick, Ontario, K0C 1G0 until 12 noon. **WEDNESDAY APRIL 23, 1975, for the above project.**

The existing dam is about 215 feet long, 20 feet wide and 12 feet high and it is to be extended at one end to provide two stop-log bays.

A major part of the rehabilitation of the existing dam which is rock-fill in timber frames, consists of pressure grouting the dam and the bedrock and the general contractor must nominate a specialist sub-contractor to carry out the pressure grouting operations, unless the general contractor himself specializes in this field.

Plans, specifications and information for tenderers may be obtained from the office of the consulting engineers at the address below upon payment of a $15.00 non-refundable fee. Bidders should note that any inquiries to the Consulting Engineers must be made at least 72 hours prior to the closing tenders. Bidders should also note that the tenders shall be open for acceptance for sixty (60) days after the tender closing date.

The lowest or any tender will not necessarily be accepted.

A. J. Graham,
Engineering Consultants Limited,
Box 917, R. R. 5,
Ottawa, Ontario
K1G 3N3

Mr. A. V. Empey,
Secretary-Treasurer,
The South Nation River Conservaion Authority,
Berwick, Ontario
K0C 1G0

29-1

Mariners hold March Meditation

Members of Chesterville Harbour, Mariners With Christ and their friends met at Eatonholme in Chesterville Tuesday evening for their monthly meeting, with emphasis on prayer, praise and promotion.

The Reverend E. Earle Eaton, captain, was host. First mate Garnet Johston chaired the meeting.

Mariners' report was given by Mr. Eaton, with George Crawford, Mrs. Duart MacLean and Mrs. Garnet Johnston participating.

Mrs. Milton Shay, purser, "logged the voyage". Music numbers were rendered by Miss Ellen Johnston, who sang to her own piano accompaniment. Prayers were offered for the sick. Admiral of the Fleet, the Reverend Enos Brubacher of Eganville spoke of the progress of the movement, relating an account of his recent southern trip, in the course of which he placed ten Gospel signs along highways in Kentucky, Tennesee and Florida; and of the seventy-nine signs erected in Ontario last year, nine of them in this area.

Mr. Brubacher was house guest at Eatonholme, Monday to Wednesday.

An offering was received for the work of the Mariners. Refreshments were served by hospitality committee comprising of Mrs. MacLean, Mrs. Johnston and Mrs. Shay.

SHUR-GAIN



Go Whole Hog On Profits . . .

Steer away from marginal gains. Meet vitamin, mineral and protein requirements with our fortified feeds.

QUALITY DAIRY RATION . . . at reduced prices, either in bags or bulk.

SHURGAIN CALF STARTER . . . grower to start those calves off right.

SHURGAIN MILK REPLACER . . . with a milk powder base, calves do better, chances of bloat are much less.

SHURGAIN HEIFER RATION . . . to keep them growing.

HOG AND CHICKEN FEEDS

BULK GRAINS . . . at discount prices.

LIQUID PROTEIN

SEED GRAIN
PRICES HAVE DECLINED SHARPLY
IN LAST WEEK.

Small Seeds . . . prices are down, so why not order now. Mixed to your specifications, if so desired.

FOR QUALITY FEED AT
A BARGAIN PRICE, GIVE US A CALL

THOSE DAIRY HERDS
TO-DAY DESERVE THE BEST

CLEMENT FEED & FARM SUPPLIES LTD.

CHESTERVILLE, ONTARIO
15 MILL STREET

TEL. 448-2161

SERVICE STATION
OPEN THIS SUNDAY

Lannin's Garage

To accommodate the driving public, one service station will be open every Sunday.

SAVE 15% DISCOUNT

ON FLATS OF ANNUALS OR VEGETABLES
If ordered before April 1

Phone J. G. Routhier
448-2916

29-2

R/R CONSTRUCTION

— Custom Homes
— Pre-Fab Cottages
— Garages
— Additions
— Remodelling
— Kitchen Cabinets & Vanities

STELCO SIDING INSTALLATION
FREE ESTIMATES

No job too 'BIG' or too 'SMALL'

346-5530

Aug., 75



ENJOY OUR FINE SERVICE, DELICIOUS FOOD

We take pride in making your meal a pleasure. Coffee break to dinner, service is complete and attentive, food delicious.

DROP IN SOON AND OFTEN
(Take Out Orders)

Country Kitchen Restaurant

WINCHESTER PH. 774-2417

FAMILY OUTFITTERS LIMITED

MORRISBURG ON THE MALL

GOING OUT OF BUSINESS Sale

After 24 years of serving the public of Morrisburg and district we are closing our doors.

ALL MERCHANDISE WILL BE SOLD TO THE BARE WALLS!

Come — See and Convince Yourself.

continues . . .

ALL THIS WEEK

PRICES SLASHED DAILY

Everything in the store MUST GO !



LADIES
WINTER & SPRING COATS
• ALL WEATHER COATS
• PANT COATS
• DRESSES & LONG GOWNS
• PANT SUITS
• SLACKS
• SWEATERS
• BLOUSES
• HOUSE COATS
• LINGERIE
• BRASSIERES & GIRDLES

BOYS
DRESS TROUSERS
• JEANS
• UNDERWEAR
• BOY'S WINDBREAKERS
• BOY'S PYJAMAS

MEN
SUITS • SPORTS JACKETS
• SPRING, FALL & WINTER COATS
• JACKETS
• JAC SHIRTS
• HATS & CAPS
• DRESS SHIRTS
• SPORT SHIRTS
• UNDERWEAR
• PYJAMAS
• WORK PARKAS
• JEANS by GWG & other famous makers
• WORK PANTS
• HOSIERY
• BELTS
• DRESSING GOWNS

See Our Grab Tables!

ALL SALES FINAL

At Prices You Won't Believe

OPEN: Thursday to 9:00 p.m.
CLOSED: Good Friday
OPEN: Saturday to 5 p.m.

LOOK FOR THE YELLOW SALE TAGS

Fixtures For Sale
Store For Sale or Rent

543-2856
MORRISBURG, ONTARIO

Former members return for Rotary session

"Wasn't it a dandy meeting" was the way one Chesterville Rotary Club member expressed himself, following a recent meeting of the local group.

Meeting arragements had been handled by Bob Coleman, he in turn invited Chesterville Reeve H. Keith Graham to present a program and Mr. Graham had as his guest J. D. Moonie. On this evening an attendance percentage of 84.5 percent was recorded, which included the newest member, Doug Moses. Mr. Moses was inducted by long-time Rotarian Leon Marcellus.

Keith Graham was president of Chesterville Rotary Club in 1945 and Jim Moonie held that position in 1963-64. Mr. Moonie had a complete file of the things that took place back when he was president, and there seemed to be plenty — including a visit to Chesterville by the Secretary of the Soviet Embassy, as a guest speaker.

Mr. Graham had a slide of each member of the club taken when Mr. Moonie was president. As each of the 31 faces appeared on the screen Keith gave a running commentary of them.

As Mr. Moonie will shortly be leaving Chesterville, he gave a very interesting address. He pointed out that his family had lived longer in Chesterville than anywhere else. Moonie talked of the many pleasures that have been found in Chesterville and talked of the good friends thay have had while living here. Jim Moonie, in his new job, will be returning to the village quite frequently, which he felt would help keep him in touch.

Thanks was extended to the speakers by Rotary President, Ian Mcintosh.

Potsdam Pucksters to play for Panthers

Dalhousie N.B., opposition in 'Round One'

It will be a keen bunch of hockey players that will depart from Embrun this Thursday, by bus, for Dalhousie, New Brunswick, for "Round One" in the teams' bid to become Canada's 1975 Senior Hockey team.

Arriving at this point of time, in the hockey battles, has been quite a task for the Embrun entry. Along the way they have won the league title hardware, which gave them the opportunity to go either Senior or Intermediate. Embrun took the Senior route. In play-off action they eliminated a tough Renfrew-Shawville crew and entered the final Play-downs against Potsdam. The American team, when they entered the league knew the end of the line came at the close of play-off action. They could not represent the league in further play. Potsdam won the series, handily, over Embrun, which brings the whole thing down to the Panthers now leaving for the East.

Leaving by Voyageur Colonial this Thursday will be all the Embrun players, including the walking wounded, also going will be four dandies from Potsdam — Jack Duncan, Al Duncan, Mel Tomalty and Keith MacLean. The bus leaves at 9:30 p.m. on Thursday and should arrive at its destination by 8 a.m. on Friday morning. Embrun had the right to take any number of players to compete, they could draw from the Rockland National Team, and players from their own league, plus players from the Embrun 72's.

Down-east hockey action will start on Friday evening in the northern New Brunswick town. And if the series goes five games, to get a winner, it will be played over five consecutive days.

Following this series, and if Embrun should win, they will return home for two weeks before going East again, either to go against St. John or Cornerbrook, in Newfoundland. This series will start on April 11.

A clean sweep in the east, of the two series, will see the Panthers return home to play another team from Western Ontario. And it now appears as though Barrie will provide the opposition. This five-game series will be played around April 25th.

With a lot of hockey desire and a little luck, and if Embrun were to get by the three rounds, there would be one final series, in May, against a team from the west, with the winner to be named Senior Champion of Canada.

The Embrun Panther team has been behind the 'eight ball' on more than one occasion this season and have faired out well. Here's hoping they can put it all together and win the 'big apple', the Canadian Championship, for 1975.

Help your Heart... Help your Heart Fund

Synodical Annual to be held in Ottawa

The Annual Meeting of the Quebec and Eastern Ontario Synodical of the Women's Missionary Society will be held in Ottawa early in April.

Delegated from Glengarry Presbyterial planning to attend are — Miss Olive Ferguson, President, Dunvegan; Mrs. Irene McIver, Maxville; Mrs. R. F. McRae, Alternate; Mrs. Larry Welsh, Moose Creek; Mrs. Orland Kyle, Avonmore; Alternate, Mrs. Glen McIntyre; Mrs. Donald Dewar, Kirkhill, Alternate; Mrs. Wm. Scott.

Miss Margaret Kennedy, of North India, will be guest speaker.

Roll up your sleeve to save a life...

Mainly About People

The Reverend E. Earle Eaton was in Ottawa, Wednesday, for a luncheon meeting of the Ottawa Branch, Canadian Red Cross Society Executive Committee. On Friday he attended a W.C.T.U. meeting at Winchester, and was a dinner guest at the J. D. Bailey home in Winchester.

Mr. and Mrs. Herbert Casselman of Morrisburg, had dinner with Mr. & Mrs. Edward Servage, of Chesterville, one day last week.

Local scouts enjoy Winter Sports Day

Members of Boy Scout troops and their leaders in the St. Lawrence District held their annual Winter Sports Day last Sunday afternoon at the Morrisburg Arena.

Ass't. Commissioner, George Lewis was in charg, aided by District Scoutmaster Ron MacLean and Council President William Sheldrick.

Broomball was the order of the day, with troop teams competing. Iroquois was high scorer, defeating both Morrisburg and Chesterville, with scores of 7-0 and 1-0, respectively. In the consolation play-off, Chesterville defeated Morrisburg, 2-1.

Iroquois scouts were in charge of Assistant Scoutmaster Ron Graham. Ron MacLean was in charge of Morrisburg troop, while Warman Barnard, assisted by Erik Thompson.

A tug-of-war on the ice proved entertaining, and an interesting co-educational feature was introduced in an interval between games, when Morrisburg Girls Ringette team played a team made up from the several Scout troops in a game of broomball. Referees Fred Veley and Barton Casselman donated their services for the afternoon.

The Reverend E. Earle Eaton of Chesterville, District Public Relations Representative, covered the event for the press.

Chesterville Scout team included Mark Thompson, Tony Fraser, Peter Elliott, Oliver Jakel, Doug Rance, Mike Chisholm, Gerald Eby and Jeff McIntosh.

COMMUNITY SERVICES

Good Friday SERVICES

March 28 — 8:00 p.m.

EMMANUEL BAPTIST CHURCH
ASH ST. NEWINGTON

SPEAKER: REV. CLIFFORD ALLEN
SOLOIST: REV. R. T. BENSON

Offering for the Bible Society

Hymn Sing — Easter Sunday

OSNABRUCK BAPTIST CHURCH
DICKSON DRIVE NORTH

GUEST SOLOIST: MRS. HANS SCHWARM (Cristl)
The Teen Singers
GUEST ORGANIST: MISS LOUISE MacLEAN

SPECIAL
EASTER MORNING SERVICE

EMMANUEL CHURCH NEWINGTON — 10:00 a.m.
OSNABRUCK CHURCH — 11:30 a.m.

The Youth Choir At Both Services
Organist: Kathleen Gillespie
Minister: Rev. Charles E. Burtch

29-1

SHOP VALUE
YOU'LL SAVE

BURNS PRIDE OF CANADA WIENERS lb., ... 75c

C. P. COTTAGE ROLL, lb., ... $1.19

DUNCAN HINES CAKE MIX all flavours, save 20c, box, ... 79c

5 ROSES FLOUR, 7 lb. bag, ... $1.29

MAPLE LEAF TENDERFLAKE LARD, lb., ... 69c

N. B. POTATOES, 50 lb. bag, ... $1.85

PURE SPRING GINGER ALE, 28 oz. bottles, plus deposit, 3 for $1.00

SILVERWOOD'S ICE CREAM, assorted flavours, ½ gallon $1.39

LAFLAMME'S GROCERY
KING STREET
Phone 448-2822

BUTTER BALL TURKEYS, 10 to 12 lbs., lb. 81c
CAPONS, 6 to 7 lbs., lb. 75c
THRIFTY BACON, lb. 75c
SMOKED HAM, Ready to serve, lb. $1.19
HAMBURG, 10 lbs., ... $4.95
SIDES of PORK, cut & wrapped, lb. 69c

EARL'S MEATS
Phone 448-2324 Chesterville, Ont.

One man's wardrobe

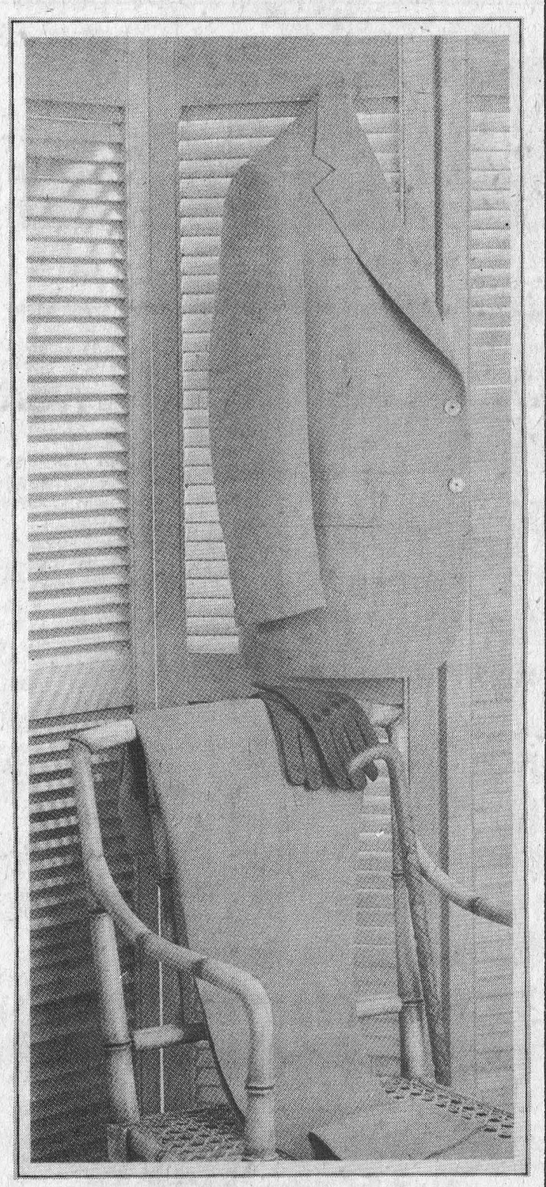

Travel man.
Leave in lightweight Wickerweave.

Pack the uncrushable. Blazer suits of this season's most significant new fabric. Wickerweave. Exclusively ours. A lightweight wool & polyester hopsack that cruises comfortably through long, hot days.

Samuelsohn

The new spring collection from

The Squire Shop
CORNWALL · CANADA

BROOKDALE SHOPPING PLAZA

Introducing Quasar®

The TV with the "Works in a Drawer."



Quasar

Color Consoles Carry 2 Year Guarantee on all parts

"Super Insta-Matic" Color Tuning with Electronic Light Sensor

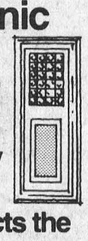

constantly adjusts and corrects the color picture electronically far faster than you can do yourself

Works in a Drawer® TV
QS 3000 Color Chassis

it's designed, engineered and pre-tested to be our most reliable color chassis

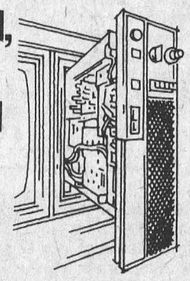

✓"Works in a Drawer" Color Console
✓100% Solid State QS3000 Chassis
✓5 Replaceable plug-in circuit modules
✓Super Insta-Matic color tuning
✓Matrix Plus picture tube

Black's
TV and Appliances

STORE HOURS
Tuesday - Saturday 8:30 - 5:30 Friday Evening - 9:00 p.m.
Closed all day Monday

We service what we sell

Phone 535-2561 Williamsburg

This Easter SERVE TURKEY

OCEAN SPRAY CRANBERRY SAUCE, Whole or Jellied, 14 oz. tin, ... 45c
YORK SMOOTH PEANUT BUTTER, 32 oz. jar, ... $1.49
PURITY, ALL PURPOSE FLOUR, 5 lb. bag, ... 69c
ZIP, DOG FOOD, 15 oz. tin, 7 for $1.00
E.D. SMITH, GARDEN COCKTAIL, 28 oz. jar, ... 39c
MIR, LIQUID DETERGENT, 24 oz. container 2 for, ... 89c
CHRISTIE, PREMIUM, SODA CRACKERS, Plain or Salted, 16 oz. pkg., ... 59c

WINTER-RIPE FRUITS & VEGETABLES

FRESH SUGAR PINEAPPLES, Size 12's, Each 48c
CANADA NO. 1 NEW BRUNSWICK, 10 lb. bag, ... 38c
VINE RIPENED TOMATOES, Canada No. 1 Size 6-7, lb. 33c
JAFFA ORANGES, Size 144's, doz. 78c
MacINTOSH APPLES, 3 lb. cello bag, ea. 78c
WAXED RUTABAGAS, Canada No. 1 lb. 12c

BUDGET BEEF

BONELESS ROUND STEAK ROAST, Beef hip bottom cut, lb. $1.18
SMOKED PICNIC SHOULDER, Fully cooked, lb. 79c
YOUNG TURKEYS, 18 to 24 lbs., lb. 48c
BONELESS SMOKED HAMS, Whole or half, lb. $1.28
FRESH LEG OF PORK, Whole or half, lb. 99c
WING & T-BONE STEAKS, Beef loin, lb. $1.58
POLISH SAUSAGE, Burns, lb. 99c
YOUNG TURKEYS, 5 to 16 lbs., lb. 48c
COOKED TURKEYS, 5 to 12 lbs., lb. 89c
DINNER HAMS, Fully cooked, 2 to 3 lbs., lb. $1.69
BONELESS SMOKED HAM, Halves & Quarters, lb. $1.38
SLICED SIDE BACON, Davern, lb. $1.19

Savings

Confectionary

General Mills, assorted varieties, snacks 4½ oz. pkg. 65c
Moirs Pot of Gold Boxed Chocolates, 16 oz. box, ... $2.99

Frozen Food

Fraservale frozen whole strawberries 2 lb. pkg., ... $1.39
Rhodes frozen White, Bread Rolls, 24 oz. pkg. 55c

DAIRY

Kraft, Canadian processed cheese slices, 2 lb. pkg. $2.33
Kraft, processed Cheez Whiz, 32 oz. jar, ... $2.02

FULTON BROS. LTD.

HOME HARDWARE, ELECTRICAL APPLIANCES

Grocery & Home Hardware 448-2345
Electrical Department 448-2195



Stormont Federation of Agriculture held an 'Information Meeting' last Thursday evening in Tagwi Secondary School. Taxes, Assesment, Crop Insurance and Income Protection Plan were on the agenda for discussion and there were plenty of people in the know to answer questions. Above front row from the left, David Wade, Director O.F.A., Russell County; Peter Mesman, President, Stormont Federation of Agriculture; Morris Shaver, Secretary, Stormont Federation of Agriculture; Howard Lough, guest speaker; Back row from the left, Harry Dusomos, guest speaker; John Cameron, guest speaker; Bob Charboneau, guest speaker. — Staff Photo.

Stormont Farmers attend information meeting

Facts and figures were in abundance at an Information Meeting held at Tagwi Secondary School last Thursday, March 20.

Over one hundred and fifty area farmers attended the meeting sponsored by Stormont Federation of Agriculture and chaired by its president Peter Mesman.

Harry Dusomos and Bob Hawley, representing the Crop Insurance Commission of Ontario opened the meeting with some interesting facts on Crop Insurance. Explaining the plan Hawley said, "Your spring grain crop is an important part of your total farm cropping plan." Whether you grow spring grain or as a cash crop or for feed for livestock, your investment can be considerable. And with today's cost of seed, fertilizer, weed-spray and land, you need to protect that investment against hazards you cannot control.

Farm Assessment including many recent changes and those to come in the near future was explained by Bob Charboneau and John Cameron from the Regional. Assessment Office in Cornwall.

"Farm taxation has changed from what it was twenty years ago", exclaimed Howard Lough of Lough, Lewis & Associates. Today, farming is a complicated business and one must plan now how he will operate, and invest his earning, so that he will save many headaches and hundreds of dollars through incorrectly processed income tax forms. He continued there are many means available to the farmer to save time and money. Each farm is a different business and each must be treated in a different way when filing income tax. Mr. Lough used slides to emphasize the various methods used by his firm and explained how today's farmer must keep thinking ahead or end up paying more taxes than is necessary.

Highlight of the evening was the Ontario Income Protection Plan. David Wade, O.F.A. Glengarry County emphasized that they were present to explain the plan not to sell it to Stormont Farmers. Wade quoted from a recent press release where the Agricultural Minister William Stewart said, "Ontario farmers can expect some subsidy program — federal, provincial or both to be in effect before the may crops are sown." Mr. Stewart also said in an interview that controls over the disappearance of farmland in the wake of urban growth and development would have to be part of any provincial plan to sustain agricultural production.

The Federation urged the Cabinet last month to guarantee to farmers a minimum return for their farm production or face the prospect of having no farms at all and a food deficit of major farm products within 10 years.

Wade continued, "there are several reasons why such an Act is needed. Some exist now, others will develop in the near future and others will occur from time to time."

Due to time it was not possible to outline all the reasons for adopting such a plan but one of interest was, farmers can no longer assume all the risks involved in producing food. Rapidly rising costs, coupled with falling commodity prices, underline the necessity for risk sharing if farmers are to continue producing..

The recent Outlook Conference painted a very bleak picture for farmers' net incomes in '75.

It was the general feeling of the Ontario Federation of Agriculture that a Farm Protection Act should be passed by the Legislature of Ontario. This Act would be enabling legislation which would allow the Lieut.-Governor in Council to establish upon request and approval of O.F.A., Income Protection Plans by commodity for farmers in Ontario.

At this point in the discussion one farmer wanted to know who would pay for such a plan and how much would it cost area farmers. Mr. Wade said "Each plan would be based on principals of insurance and require that premiums be paid by producers involved in the plan and the Government of Ontario. The Government would pay premiums on a 2 to 1 ratio to the producer payments." A Government would be responsible for provisions of any supplementary funds for each plan if required" he continued.

It was also noted that it shouldn't take the Government long to introduce a program because they already have such programs in two provinces — Quebec and British Columbia.

David concluded that it was the feeling of the O.F.A. executive that they wanted all farmers in Ontario to have some say in what kind of plan the Government initiates. "Participation in the plan would be on a voluntary basis for the commodity organization concerned and the individual producer of a commodity. However, at no time could such a plan be established without full involvement and agreement of O.F.A.

As I See It

By Mike Rowden

Did you ever watch the movies on TV on Wednesday evening? Most of them are really pitiful, aren't they? You sit back in your old easy chair and think it will be nice to relax and watch the movie, even if it might be an old western, many years old — but so often the viewer is disappointed.

The announcer comes on after about ten commercials and tells you what movie you will see that evening. And then follows the announcement that it is an XG rated movie and there might be some scenes that may be objectionable to sensitive viewers. In short — get the kids to bed, as some of the stuff to be shown, shouldn't be seen by youngsters. Well if they are going to be that bad, why don't they leave them until midnight, when one can be reasonably sure that all the children are in bed.

But even if they did that, some of the junk that is shown on TV shouldn't be shown at midnight, evening or any other time. Some of it is nothing short of filth or pornography, full of four-letter words, which were once considered to be "Gutter language", but not any more. And scenes that would curl the upholstery of the balcony seats in almost any theatre in the country. Junior sees and hears it all on TV and thinks it's O.K. to say the same thing, a couple of days later. His or her mother, hearing such language coming from a child, may be horrified and threaten all sorts of things, like washing the child's mouth out with soap.

Mother may even wonder where the child learns such words. Must be at school, everyone knows schools aren't what they used to be. Baloney! they don't need to go to school to learn profanity, they can get all they want from the 'Boob Tube'.

When, however, a movie is to be shown, that is to be truthful and to the point, the same silver-tongued announcer, repeats his warning — some scenes may offend sensitive viewers. And it turns out to be a movie that should be shown — as it is often portraying the truth, and both kids and grown-ups can learn a lot from it.

Such a movie was on last week, about a fifteen-year-old alcoholic, whose parents were to preoccupied with their own way of life to worry about their teenage daughter. And would not accept the evidence of their daughter's condition. What was worse, couldn't see that they were to blame.

Don't be misled into thinking such a thing, as a teenaged alcoholic, only happens on TV and movies. It's happening all around us. To kids most of us know.

There are enough unscrupulous hotel owners around who are quite willing to serve beer and alcohol to teenagers, some well under the legal drinking age.

The sad part of it all, is the fact that in lots of cases the parents are aware of it, but in our present permissive age, they slough if off by saying, "a little drink never hurt anyone, and they have to learn sometime to drink."

If their son comes home late, under the weather or just plain drunk, quite often there will be a fatherly chuckle and the statement "He's a chip off the old block, why I used to do the same thing when I was his age, and it never hurt me, he will grow out of it." Sure he might, if he lives long enough, especially if while under the influence, he happens to be driving the family car, with its 300 horsepower motor under the hood and it's late at night.

Daughter shouldn't be to great a concern in this respect, as girls have more sense, we are told — and not inclined to be so wild.

That's a great attitude, 'Father and mother's pride and joy', only needs to get drunk once or twice with the crowd. And while her guard is down, her inhibitions dulled, the next thing you know she's pregnant. Wonder how that happened?

You know, this sort of article is not one that is a pleasure to write. But it's the truth and getting worse all the time. So I thought it wouldn't hurt to give my views on the subject. It's all so pathetic and criminal . . . As I See It.

Play-off Midget action . . .

Flyers taken out by Cardinal

Ater eliminating Kemptville in the quarter finals, Flyers advanced to the semi-finals against Cardinal, with the first encounter occuring on March 10th at Cardinal.

Cardinal came out strong in the initial frame and scored at the 4:15 mark. Rick Patrick was Cardinal's marksman, while Earl Byers and Paul Byers drew assists. Only one penalty was assessed in this period as Flyers' Tom Droppo sat out a minor for tripping.

Cardinal continued to press in the second period and increased their lead to three. Dave Berry, assisted by Ed St. Louis, scored at 4:53, while Mark Davey, assisted by Dave Treworth and Dave Berry, made it 3-0 at 11:24. Each team took a minor penalty in this frame — Dale Reid of the Flyers for slashing and Rick Patrick for high sticking.

In the final period Cardinal's Dave Berry made it 4-0 at the 6:36 mark. Mark Davey and Brian Quinn notched the assists. Flyers' two Smiths drew minor penalties — Kevin for tripping and Jeff for roughing, while Cardinal's Rick Patrick was assessed a minor for roughing.

Final score — Cardinal 4, Flyers 0. And Cardinal had a two-point lead in the best-of-three series.

The action resumed in Chesterville on March 12th, as Flyers knew they had to make the ultimate effort or hang up the skates for the season's league play.

Game Two

An exciting first period, featuring strong skating, hard checking and rink-long rushes, ended with the count dead-locked at 0-0. Only two penalties were whistled, with Flyers' Greg Casselman assessed for charging and Cardinal's Dave Berry tagged for tripping.

The second period was a continuation of the first, with a slight variation. Flyers Kevin Blair gave the fans something to cheer about as he put Flyers on the scoreboard with only seven seconds gone in the period. Dave Barkley was credited with the assist. Flyers were unable to capitalize while Cardinal's Don Berry was in the 'sin-bin' for interference and the period ended with Flyers nursing a slim 1-0 lead.

A jubilant crowd saw Flyers increase their lead to 2-0 on a good effort by Lorne Cook at 8:47 of the final frame. Hard-working Danny Clement drew the assist on Cook's goal. Tension mounted as Cardinal drew within one goal less than two minutes later, as ever-dangerous Paul Byers finally beat Rick Sproule. Brother Earl Byers and Brian Quinn drew assists.

With less than one minute remaining in the game Cardinal's goalie, Dave Dilon, was lifted in favour of an extra attacker. Facing strong pressure Flyers were forced to shoot the puck from their own end at the open net three times, but once again Lady Luck was not smiling and each attempt was unsuccessful. Flyers were warned about delaying the game as their efforts were misinterpreted by referee Johnston. Another unsuccessful attempt by the Flyers to put the puck into the empty net, resulted in play being whistled dead and Flyers being assessed a penalty for delaying the game.

The rules state that if there is not sufficient time remaining for a minor penalty to be served in its entirety for this offence, then a penalty shot will be assessed against the offending team.

With the clock stopped, and only 23 seconds remaining in the game, the controversial call was made. Cardinal's Paul Byers was successful in the one-on-one encounter with Flyers' Rick Sproule to even the count at 2-2.

With the Cardinal net empty and stop-time being employed, many felt that the penalty call was poor judgement and that the Flyers had been cheated out of a well-deserved win.

Game Three

The third, and final game, was played in Cardinal on March 17th. From the opening whistle Cardinal roared to the offensive and scored with the game only 51 seconds old. Cardinal's scorer was Steve Montpetit, assisted by Paul Byers and Earl Byers. Flyers had the opportunity to tie the game while Steve Montpetit was assessed a minor penalty at 2.59 but were unsuccessful. A wicked slap-shot from the stick of Greg Beckstead tied the game at 6:58 of the initial frame. Danny Clement drew the assist.

In the second period Flyers continued to roll, as every player dug down to draw upon reserves that had not been shown for some time. Danny Clement made it 2-1 at 3:24. Greg Beckstead assisted. A happy Lyle Servage made it 3-1 at 5:12. Danny Clement assisted. Cardinal narrowed the count to 3-2 on a goal by Jeff Word, assisted by Ed St. Louis.

The third period saw Cardinal applying strong pressure that Flyers withstood until the 11:05 mark, when Paul Byers neatly beat Rick Sproule, on a break-away, to tie the game.

With the score tied, Flyers had to have a win to stay alive and Rick Sproule was lifted in favour of an extra attacker. The move was for naught, as Cardinal's Randy Patrick found the empty net with only 34 seconds remaining in the game, to give his team the victory.

Thus Chesterville Flyers were elimated from the league play-offs and Cardinal now advance to the finals against Morrisburg.

Are you part of the human race or just a spectator?

PARTICIPACTION

Fitness. In your heart you know it's right.

NOTICE

A MOTION will be presented at the ANNUAL MEETING of EASTERN COUNTIES TB & R.D. ASSOCIATION regarding changing the name of the Association to EASTERN COUNTIES LUNG ASSOCIATION.

CHESTERVILLE COMMUNITY POOL

REQUIRES FOR SUMMER MONTHS

- LIFEGUARDS
- SWIMMING INSTRUCTORS
- POOL SUPERVISORS

Apply in writing stating qualifications to:

RECREATION DIRECTOR
CHESTERVILLE, ONTARIO

NOTE: Closing date June 7, 1975

ANNUAL MEETING

Winchester District Memorial Hospital

Main Conference Room

Tuesday, April 1

1975 At 8 p.m. (2000 hours)

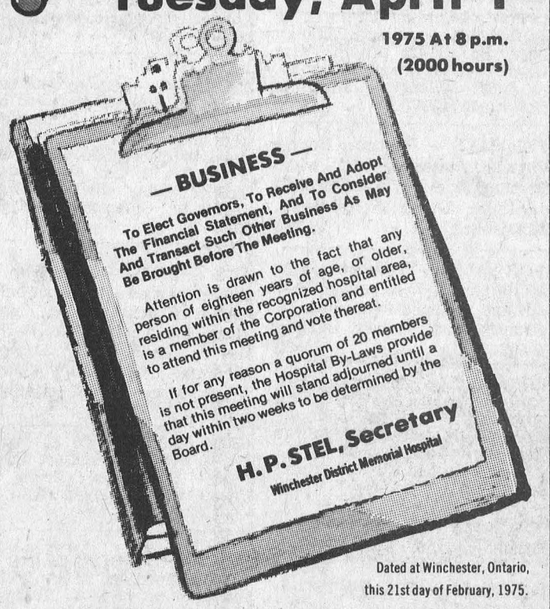

Dated at Winchester, Ontario, this 21st day of February, 1975.

ngleside-Osnabruck Rotary Club holds Annual ullen becomes past-president, Walker moves up

The Rotary Club of Ingleside-Osnabruck held its regular meeting last Wednesday night at the Treasure Island Motel, Ingleside.

As it was the first annual meeting of the Club, the business of the evening took up considerable time, more than is usually used at regular meetings.

The Club had visitors from Chesterville and also a Past President of the Cornwall Club, Dunc Whitman, who was in attendance to advise and help with the election of officers for the forthcoming year.

The four Club Directors elected for 1975 were — G. Ezard, J. Fleming, S. Simpson and J. Zeran. Ken Shillito was named Asst. Sgt. at Arms.

The new executive group was named for 1975 and consists of Past President, Bill Mullin; President R. Walker; Vice-President, D. Cleary; Secretary, E. Jeacle; Treasurer, Wm Demmerling and Sgt. at Arms, Bob Grant.

The Club's Business Committee Chairman was then given the floor and received reports from Membership Chairman Garnet Ezard. Jim Zeran and Cliff Rombough reported on the Club's Youth project.

Miss Anne Brunsveldt, of R.R. 1, Newington, was the fortunate young lady chosen from Osnabruck High School to represent the Club in Ottawa at the Rotary International "Adventure in Citizenship" program.

The month of April promises to be a busy one for the Rotary Club — with Rotarian Al Liddard, of Montreal, as guest speaker at an upcoming meeting, when he will enlighten the Club on Rotary International's Saigon Project. The following week is designated as Ladies' Night, with Dr. Fisher, Chief Veterinarian for Eastern Ontario, as the club's guest speaker. The new officers will be installed on the same evening. Another guest speaker for the month will be a judo instructor, who will enlighten the members on the aspects of self protection.

The Chairman of the Entertainment Committee, Stewart Simpson announced that plans were just about complete for the Club's Spring Dance, which is to be held in the Township Hall at Osnabruck Centre. Music will be supplied by Mrs. Merkley of Chesterville.

Arrangements for food for the evening is in the hands of the caterers and it is expected there will be a good turnout of Rotarians, and their guests, for the gala evening.

Ingleside Sr. Citizens meet enjoy 'Wearin of The Green'

The "Wearin of the Green" was greatly exploited at the March 17th regular meeting of the Ingleside Senior Citizens, which took place in St. Matthew's Presbyterian Hall.

The meeting was opened by the president Bernice Ezard with a welcoming Irish Verse and 'O Canada', with Mary MacDonald at the piano.

The roll call was answered by over fifty members, as well as twelve members from the Brinston Club, who identified themselves.

The minutes of the February meeting were read by the secretary Helen McMillan, and accepted.

Considerable correspondence was read and discussed, and included — Bell Telephone assistance for handicapped subscribers, and the grant application where the signatures of ten members were necessary.

Mrs. McMillan spoke of the need for more support to the project for the Kidney Foundation. After a sizeable collection was taken, the sum of $37.50 was designated for this very worthy cause.

Mrs. McMillan mentioned that the twelve local ladies who had helped with the Kidney Screening Program in the local schools, had been royally entertained by the Rotary Club. Sweaters, with the Kidney Insignia, were sold to further the Kidney funds.

The president noted that Stan and Laura Wells had celebrated their 50th Anniversary, the previous week. Mr. and Mrs. Wells were heartily applauded.

The reports of the Standing Committees were satifactorily given. Mrs. Lula Grandaw was praised for her untiring efforts in calling on the sick.

Charles McInnis, Zone President, spoke on the badly needed Nursing Homes for the area. He urged all members to get behind this project. Mrs. Leverdink, president of the Brinston Club, voiced her thanks on behalf of her group for the St. Patrick's dinner and entertainment.

The committee appointed for the regular meeting in April is as follows — Callers for food, K. Cameron and M. Brisbois; Dish washers, A. Korcourek, S. Walsh and M. Baker; Table setters, D. Keicks and M. Dafoe; General clean-up, A. Korcourek and A. McMillan.

A delightful dinner was prepared and served by the male members. An Irish Grace was given by C. McInnis. At two-fifteen the entertainment was offered by Mrs. McMillan and her entertainers . . . the opening choruses "How Do You Do Brinston Club" and "We're Here For Fun", was rendered by the group, accompanied by Mary MacDonald at the piano. This was followed by Irish songs.

Appropriate recitations by B. Huggins, Dorothy Morgan, Frank Dafoe and Roy Brownell were greatly appreciated.

Ken McAlise, representative of St. Lawrence College for Crafts for over Sixties, gave almost informative and enjoyable talk. He urged more Senior Citizens to take advantage of the opportunity to join the classes being held in Cornwall.

Elmer Wiley showed on the map of Ireland where he and his wife Inez had enjoyed so immensely their trip to the Emerald Isle, a few years ago. A display of Irish products and literature was shown by Helen McMillan and Mr. Wiley.

Parlour games were played and prizes were award to the lucky participants.

The door prizes, donated by W. A. McMillan, were won by B. Baxter and two ladies from Brinston.

A very enjoyable afternoon was brought to a close by singing, 'God Be With You".

Happy Seniors meet

The March meeting of the Happy Seniors' Club was held on March 16th in the Christian Education Centre, Lunenburg.

After the singing of "O Canada", the president, Mrs. Rhoda Rupert, welcomed the thirty-six members with an appropriate reading.

A round of printed witty remarks, gleaned from the "Past" were voiced by the members, plus a couple of modern witticisms by the more active humourous members.

This was followed by the necessary business which included the reading of the minutes by Mrs. Milton Hillis.

The meeting was brought to a close by everyone joining in singing "The Queen."

The social hour was spent in playing cards and shooting crokinole. Dominoes appeared on the scene attesting the "number fact abilities" of the Seniors.

Three ladies — Mrs. David Moke, Mrs. Irene McGill and Mrs. Leda Raymond observed birthdays during March, so happily shared a delicious cake with everyone.

The April meeting of the Happy Seniors will be opened with a pot luck dinner at 12 noon. All members are urged to attend.

ANNOUNCEMENT

Mr. and Mrs. Burton Beckstead, Jr., Chesterville are pleased to announce the forthcoming marriage of their only daughter, Debra Elizabeth to Shawn George Chambers, son of Mr. and Mrs. George Chambers, Chesterville. The wedding will take place in Elma United Church on Friday, April 18th, 1975 at eight o'clock in the evening. 29-1

Ontario Hydro

PROPERTY FOR SALE TOWNSHIP OF OSNABRUCK INGLESIDE TOWNSITE

Ontario Hydro is offering for sale the following unserviced residential building lots, located in the Village of Ingleside Registered Plan 230, Township of Osnabruck, Lots 18-20 inclusive fronting on Wales Drive, Lots 90-93 inclusive, Lots 95-104 inclusive, Lots 106-120 inclusive fronting on Hoople Street. Each lot has approximately 75 foot frontage by 150 foot depth.

Further information may obtained by writing to Ontario Hydro, 420 Dundas Street East, Belleville, Ontario, attention of Mr. C. N. Davis, telephone 968-6721.

Offers to purchase must be submitted in a sealed envelope addressed as follows:

W. E. Raney, Secretary
Ontario Hydro
620 University Avenue
TORONTO, Ontario
M5G 16X

and marked:

Tender for Ingleside Townsite Property

and must be received by the Secretary no later than 4:00 p.m. Eastern Standard Time on Tuesday, April 15, 1975.

Offers to purchase individual lots will not be considered. Tenders will be accepted on the basis of Parcel No. 1 - lots 18, 19, 20, 90, 91, 92, and 93; Parcel No. 2 - lots 95 to 104 inclusive; Parcel No. 3 - lots 106 to 113 inclusive; Parcel No. 4 - lots 114 to 120 inclusive, and be accompanied by a certified cheque payable to Ontario Hydro for at least 3 percent of the amount of the offer.Cheques will be returned to the unsuccessful bidders.

The sale will be subject to the condition that the purchaser enters into a subdivision agreement with the Municipality satisfactory to Ontario Hydro to the effect that the necessary services to the properties will be completed within two years from the date of closing.

The sale of these lots will be subject to **The Expropriations Act, R.S.O. 1970**

Offers submitted must allow until May 2, 1975, for acceptance or rejection and must not be withdrawn until after that date.

The highest or any offer not necessarily accepted.

Classified advertising

Dial — 448-2144 or 448-2137 for Want Ad Service

WESTBROOK SMALL ENGINE SERVICE

NEW LOCATION
Con. 6, Roxborough Twp.

CLOSED TEMPORARILY
For major renovations
Watch for re-opening
Specials . . . Thanks

PROPRIETOR
Phillip Westbrook
448-2162 23tf



BACKHOE
Pit-Run Gravel
Course
Medium - Fine
Good for lanes
Pit Now Open
SULLIVAN BROS.
Chesterville
448-2660

WANTED RAW FUR SKINS
We will buy all kinds of
RAW FUR SKINS
AT
TOP PRICES
Call:
LAVIMODIERE FURS LTD.
117 Montreal Road
CORNWALL, ONTARIO
Telephone: 932-4030
Apr. 30-75

CROWDER MONUMENTS
WILLIAMSBURG
CEMETERY
(DWIGHT CROWDER, PROP.)
... where one of the best can be bought for less!
TIERING
535-2683
March, 1975

ESTD B 1905
BROWNLEE
Funeral Home
Finch, Ontario
AMBULANCE
SERVICE
984-2234
46tf

Vice & Craig Ltd.
FUNERAL HOMES
METCALFE, WINCHESTER
AND CHESTERVILLE
774-2120
one convenient phone number serves all three locations

FOR SALE

REAL ESTATE — You can still acquire Public Land Free! — Government Land Digest, Box 2217, Norman, Oklahoma 73069. 30-4

FOR SALE — Honda 3-speed Mini Trail, A-1 condition. $375.00. —448-2162 29-3

FOR SALE — Hens, laying ten months. 75c each. — Ben Wouters, 448-2443. 29-3

FOR SALE OR RENT — Hereford bulls. — 448-2332. 26tf

FOR SALE — Phentex and Aronelle Rug Yarn 45c ball. While supply lasts. — D. & K. Fabrics, Morrisburg Mall. 29-2

FOR SALE — 1969 Ford, standard, ½-ton Pick-up, v8. — 346-5593 evenings. 29-2

FOR SALE — Pair of Gold Drapes, 125" x 84". —987-2020. 29-2

BULK MILK TANKS — Sales and Service. — R. Keith MacMillan, Finch, 984-2844. 27tf

SALES & SERVICE — Water Pumps; Water Conditioners; Chlorinators and Filters for sediment, odour and taste. Plumbing Supplies. — R. Keith MacMillan, Finch 984-2844. 27tf

FOR SALE — Good quality Seed Grain, 2 varieties, Kelsey and Clintland 60; also Seed Barley, 6-row and Herta. — Byron Dawson, Winchester, Cass Bridge, 774-5911. 30-2

FOR SALE — Purebred French Poodle, male, grey in colour. $55.00 — 448-3309. 29-1

FOR SALE — B & W television in good condition — 346-5952. 29-1

FOR SALE — Chesterfield and chair; coffee table and two end tables. — 448-2056. 29-1

FOR SALE — 450 Bales of Straw, $2.00 per bale. — Long Sault 534-2380 or 933-4637. 29tf

FOR SALE — Black Labrador Retriever, Purebred, No Papers, 11 months old. Good with children — 346-2017. 29-1

FOR SALE — FARM PRODUCE 50 ton dry shell corn, $6.50 cwt.; 25 ton of barley $7.50 cwt.; Grinding 30c extra per hundred. — Call George Crites, 527-5393. 23tf

FOR SALE — Large selection of 60" wide Double Knits. Regularly to $4.98 yd. Now $2.98 and $3.49 yard. — D. & K. Fabrics, Morrisburg Mall. 29-2

FOR SALE — De Laval Pipeline Milkers: new and used bulk tanks, vacuum pumps, pail milkers and other dairy equipment. — Murphy Sales and Service, Garry Murphy, Brinston, 652-4713, evenings 535-2192. 25tf

FOR SALE — Homelite Chain Saws, new and used; good stock of parts; chain on hand. Mechanic on duty. — R. H. Beckstead, I.H. Parts, Sales and Service, Williamsburg, 535-2103. 26tf

FOR SALE — Government inspected sides of beef, and sides of pork available. Cut and wrapped for freezer. — Earl's Meats, 448-2324, Chesterville. 46tf

FOR SALE — Baled Hay and Straw delivered — Jean-Paul Larocque, Alfred, Ont., 613-679-2734. 15tf

FOR SALE — Home-Lite chain saws available at Smith's Farm Equipment. Phone 774-3379. Sales and Service. 5 models to choose from. 17tf

FOR SALE — Hay; also dry shelled corn.— 987-5404. 29-2

FOR SALE — Climax Timothy Seed, No. 1, 42c per lb.; also Grass Seed for lawns, 52c per lb. — Andre Villeneuve, Maxville, Ontario, 527-5737. 29-3

FOR SALE — Polyester Boucle Curtain Material, 45" wide. Regular $2.49 yd. Special $1.89 yard. — D. & K. Fabrics, Morrisburg Mall. 29-2

FOR SALE — Fresh shop hogs, by the side, 60-75 lbs. avg., 75c lb. cut and wrapped for freezer. — Country Meat Market, Dunbar, 448-2123. 19tf

FOR SALE — Modern one-bedroom home, 24' x 32', wall-to-wall carpeting. On a lot with 90' frontage by 175' deep. In the Glendale Subdivision. $20,000. — If interested call 931-1312 after 6 p.m. 27tf

FOR SALE — Terylene two-tone Fishnet Curtain Material, 45" wide. Regular $1.89 yard. Special $1.39 yard. — D. & K. Fabrics, Morrisburg Mall. 29-2

FOR SALE

FOR SALE — Poured concrete and slab silos; silo unloaders, stable cleaners, feeders, conveyors, electric feed carts, barn equipment, underground manure systems; 100 percent fly control (Rid-O-Ray and Air Guard Units.) — Phone Edsel Byers Farm Equipment, 774-3917. 18tf

FOR SALE — printed Corduroy. Regular $2.79 yard. Now $1.98 yard. — D. & K. Fabrics, Morrisburg Mall. 29-2

FOR SALE — Electric Organ — Call 537-2682 after 5 p.m. 30-2

FOR SALE — Modern White Baby Crib; Walnut bookcase head and footboard for double bed; Car bed — 987-2015. 29tf

FOR SALE — 19" Westinghouse colour T.V.; 50" Westinghouse, French Provincial, Stereo Combination — 448-3276. 29

FOR SALE — Dry elm wood, split — 346-5933. 29

FOR SALE — Woods Freezer, 22 cu. ft., new — Don Weegar Sales, 448-2644. 29-1

FOR SALE — Conn Organ, Strummer model. Asking $1400. — 448-2955. 30

FOR SALE — Kenore washer spin-dryer. Good condition. Must sell. 448-2636. 29

FOR SALE — 5-foot right hand white porcelain bath tub in excellent condition — 448-2362 after 6:00 p.m. 29-1

FOR SALE — 2-piece chesterfield in good condition; man's bicycle 28x1½ tires — Mrs. James Bailey — 448-2790 30-2

FOR SALE — 1000 Bales of Hay. —984-2539. 29-1

CUSTOM HATCHING — Also Ducklings and Goslings for sale. —989-2166 32-4

WANTED

WANTED — Open or just bred Holstein heifers weighing from 750-950 lbs. — Edwin Montgomery — 984-2237. 29tf

WANTED — Antique piano bench, swivel type — 987-2015. 29tf

WANTED TO BUY — Antique books, dolls, tools, oil lamps, cupboards, dishes, corner cupboards, brass beds, etc. — Cecil MacNabb, Morewood, 448-2047. 31tf

ARTICLES WANTED — Top prices paid for scrap metal, brass, copper, lead, batteries, radiators, paper. — L. R. Bell and Son, 840 Amelia St. Cornwall, 933-1119. 43tf

WANTED TO BUY — Used Furniture, pocket book novels. — Martelle Used Furniture, 25 Pitt St., Cornwall, 932-3151. 24tf

WANTED TO BUY — Livestock: springers, purebred or grade; heifers or cows; no test, also dairy herds; meat cows, heavy bulls and veal calves. Highest prices paid. — Phone Long Sault 534-2514 collect, John Moss, before 8 a.m. or after 5 p.m. 33-11

WANTED — Carpentry Work; Odd Jobs; Minor Electrical and Plumbing; Moving, two trucks at your service; Snowplowing. — 448-2916. 17tf

NOTICES

GOLDEN ANNIVERSARY 1926 - 1976 — Anyone interested in ordering Golden Tulips for the Legion Golden Anniversary 1976, contact — Lorne Lasalle or Stuart Allan. All deliveries to be made in September, 1975. 29-1

NOTICE — Big Wheel Antique formerly of Hwy. 43, has now opened a shop on Main St. Lancaster, Ontario. We buy and sell antiques. 30

TRAILERS — Bonair has been added to our line of Jayco and Coronation Trailers, Truck Campers and Caps. Compare Quality and Low Prices. 'Good Service is a Must with Us.' — Ingleside Trailer Sales, Hwy. 2 West, Ingleside, Ontario, Phone 537-2102. 30

IT'S SPRING — Bring Spring into your home with indoor bulbs. Single Hyacinths, 80c; single Hyacinths, 3 bulbs $1.75; Daffodils, 3 clumps $1.75; Chrysanthemums, 6" pot $3.50; Azaleas, 6" pot $6.25. — J. G. Routhier, 448-2916. 29-2

GENERAL WELDING AND IRON WORK — Contact Casey Tym, 2½ miles North of Chesterville on paved Road, — 448-3188. 7tf

CUSTOM SLAUGHTERING — Cut, wrapped and frozen. Phone for appointment. — Earls Meats, Chesterville, 448-2324. 8tf

FOR RENT

FOR RENT — Share accomodations, available April 11. Non smoker. $95.00 monthly. 448-2162, Chesterville, before 8 a.m. 31-3

FOR RENT — 3-bedroom, 2-storey house, gas heated, gas stove, Main Street, Avonmore, Ontario. — Norman McEwan, 538-2837. 29

FOR RENT — House in Chesterville, central. — 448-2618. 29-2

STORE FOR RENT — In Chesterville, centrally located, immediate occupancy, approximately 1,500 sq. ft. of space plus extra storage space. Suitable for variety store, fabric store, shoe store, etc. — 448-2884. 32-4

FOR RENT — Two-bedroom heated apartment in Finch Village. Available May 1st — Edwin Montgomery, 984-2237. 29tf

FOR RENT — Located near Finch, approximately 45 acres for crops, with line fence. Also about 45 acres hay. Rob Dawson, days 238-4831 — evenings 733-9746 or 984-2619. 31-3

Auction Sale

ANTIQUES, MODERN FURNITURE AND DISHES
At
At Van Allen's Auction And Appraisal Services
JUST WEST OF IROQUOIS
ON HWY. No. 2
MONDAY, MARCH 31, 1975
6:30 p.m.

Chesterfield and chair, chrome set; Captain's bed; box springs and mattresses; portable T.V. and stand; vacuum cleaner; 2 rugs, 9x12, 9x15; stereo — above articles like new.

Bunk beds; spinning wheel; tea wagon; washstands, (one marble top) dressers; 5 pressbacks; several stripped chairs; rockers, including salem, balloon back and platform; Ornate carved chair; child's wicker chair; several small tables; pressure system; wringer washer; Moto-Ski snowmobile with double trailer; set of sleighs made by J. Montpetit, of Iroquois; pot bellied cast iron heater; lamps; quilts; books; dishes and many other articles.

TERMS — CASH
SALE INDOORS
Refreshments
Ralph Van Allen
Auctioneer
652-4533
29-1

NOTICES

CONSEIL D'EDUCATION DES COMTES DE STORMONT, DUNDAS & GLENGARRY COUNTY BOARD OF EDUCATION

SECRETARY

(Temporary Full-time replacement for period April 14, 1975 to August 15, 1975 inclusive) inclusive)

at

Learning Materials Centre

Salary range: $5,300 — $6,800

Written applications will be received by:
Mr. Jack C. Whyte,
Co-ordinator,
Learning Materials Centre,
405 Tollgate Road,
Cornwall, Ontario.
Tel: (613) 933-8312

S. W. Libbey, Chairman. T. R. Leger, Director. 29-1

Auction Sale

of
LIVESTOCK, MACHINERY
EASTERN BREEDERS SEMEN
FEED AND DAIRY EQUIPMENT

The undersigned auctioneers have received instructions from Keith Arkell, of the Village of Carp, to sell the following Chattels by Public Auction at his farm.

Lot 17, Concession 3,
Huntley Township
County of Carleton
on
SATURDAY, APRIL 5, 1975
Starting at 1 p.m.

LIVESTOCK
25 Purebred Holstein Cows, bred for year-round milking; 15 Grade Cows, bred for year-round milking; Approximately 15 cows fresh in the last two weeks; Purebred Holstein Bull, 2 years old; 15 Holstein Heifers, 2 years old, bred for Fall; 17 Holstein Heifers, 1½ years old, open; 7 Purebred Holstein Heifer Calves; 8 Grade Holstein Heifer Calves; EASTERN BREEDERS SEMEN

NOTICES

24 vials Seiling Rockman; 9 vials Seiling Petro; 6 vials Glenafton Man-O-War; 2 vials Dean Pabst Alert.

MACHINERY
624 International Tractor; M-F No. 35 Tractor; Industrial Hough Pay Loader with snow and gravel bucket; International Manure Spreader, p.t.o.; New Holland Flail Chopper; New Holland Side Rake; International Plow, 4 furrow, 3 point hitch; Hay and Grain Elevator, 40'; M-F Seed Drill, No. 33; M-F Cultivator; Cultivator; International Corn Planter, 4-row, pull-type; Hay Crimper; Massey Harris Baler; M-F Mower, 7', Dyho-balance; 2 Wagons with racks; Chain Harrows; International Disc, 8'; Roller; Drag Harrows, Oil Drums; 50 Cow Trainers; Post Hole Auger; Snow Blower; Weed Sprayer, 3 pt. hitch; Patz Barn Cleaner, 250'; Patz Silo Unloader, 16'. MILKING EQUIPMENT
Cherry Burell Bulk Tank, 300 gal.; 3 DeLaval Single Milkers; DeLaval Milker Pump, No. 75; Pails and Strainers.
FEED
300 Bales of Straw; 2000 Bales of Choice Hay; 3000 Bales of Hay. Reason for Selling — Poor Health
TERMS OF SALE
CASH OR CERTIFIED CHEQUE
AUCTIONEERS
Delmer Spratt, Manotick, Ont. R. R. 1, 822-1351
Ken McNeely, Winchester, Ont. 774-3201
30-2

FOR SALE — Quantity of Climax Timothy Seed — Francis Lynch, Chesterville — 448-2435 30-2

FOR SALE — Baled Hay — 984-2379 after 6 p.m. 29-1

FOR SALE — 400 bales of Hay and 200 bales of Straw — 448-3360. 29-1

FOR SALE — Red clover seed — 60c per lb. — Call Ray Dillabough — 448-2293 30

WORK WANTED — Bookkeeping part-time, experienced — 448-2967 29-1

ANNOUNCEMENT — Mr. and Mrs. Reynald Longtin, of Morewood, are proud to announce the forthcoming marriage of their second eldest daughter Mary Louise, to Barry Francis Lynch, son of Mr. and Mrs. Francis Lynch, of Chesterville. Marriage will take place on June 7, 1975, at St. Mary's Church, Chesterville. 29-1

COMING EVENTS

FASHION SHOW — Will be held on Thursday, April 3-8 p.m. in the Chesterville Community Hall, sponsored by O.E.S. Theme — "April Showers bring May Flowers". Fashions from Al-Mor Ladies Wear. Admission $1.00 per person. 29-3

CASH BINGO — Sponsored by Williamsburg Legion will be held at the Legion Hall, Boucks Hill, every Wednesday at 8 p.m. 5tf

BINGO — Bingo will be held in the Chesterville Legion Hall, every Wednesday night, starting Wednesday, September 25 at 8 p.m. Cash Prizes. Special Games, winner take all, 300 Jack Pot Admission, $1.00. 2tf

DANCE — Chesterville and Finch C.P.T.A. Fourth Annual Dance, Chesterville Community Hall, Saturday, March 29, 1975. Dancing 9 to 1. Glen Cochrane's Orchestra. Refreshments. 29-2

BROOMBALL BONANZA — Plan to attend, April 6th, 12 until 3 p.m., Finch arena. Ladies Broomball teams from Berwick, Finch and Crysler will challenge Finch Lions Club, the Provincial Police and the Winchester Doctors, to raise funds for Cancer Research. Film, donuts and coffee upstairs for all. Admission — Adults $1.00, Children 25c. 30-3

SMORGASBORD SUPPER — in St. James United Church, Avonmore, Saturday, April 5, from 4.30 to 7.30 p.m. Adults $2.75, children $1.50. 30-3

CANADIAN LEGION — Chesterville, Saturday, April 5. Ron Summers. 30-3

DANCE — In Finch Community Centre, Saturday, March 29, 1975. Sylvester MacDonald and the County Clansmen. Admission $2.00 each. 29-2

MIXED STAG — In honour of Wendy Clark, daughter of Mr. and Mrs. Edward Clark, Cornwall, and Dale Watson, son of Mr. and Mrs. Colmer Watson Prescott, at the Villa Nova, Ingleside, Saturday, April 5th. The "Bob 4" Orchestra. Everyone welcome. Lunch served. 30-2

BARN MEETING — the Stormont Ayrshire Club will hold a barn meeting at the farm of George Hehir & Sons, Newington, Monday, March 31, at 1:30 p.m. Everyone welcome. 29-1

SHOWER — A Miscellaneous Shower on Saturday, April 5, at 8:00 p.m., in honour of Sharon Robillard, will be held in the Avonmore Community Centre. Everybody welcome. 30-1

OFFICIAL OPENING — The Official Opening of the Winchester Air Park, Sunday, June 22, 1975. Labatt's Balloon and Flying Displays. Breakfast and Fly-in. Sponsored by the Circle V Flying Club. 29, 32, 35, 38-4

BAKE SALE — A bake sale will be held in the Berwick Hall on Saturday, March 29 from 1:30 to 4 p.m. All proceeds are for the Junior Girls' Broomball Team. 29

MIXED STAG — In honour of Sharon Robillard and Brad Mantsion, Friday, April 11 at the Avonmore Community Centre. Music by the Four Sons. Refreshments. 30-2

W.I. MEETING — Chesterville W.I. will hold their meeting in the Institute Room on Monday, March 31 at 8 p.m. Mr. Jack Morris, of Prescott, will present slides of 'Isreal'. Everyone welcome. 29-1

NOTICE — Sammy Kaye & His Orchestra will be at the Chesterville Arena on Saturday, August 23. Tickets now available at the following locations: Byers, Bernie's Furniture, Earl's Meats, Labre's, Chesterville Record, Mac's Barbershop, Fultons, also Frank Arnold, Bryan Kennedy, Stuart Allan, Lloyd Graham, Lorne Jordan, James R. Moran, Dick Casselman. 30-2

ANNUAL MEETING — The annual meeting of the Plotholders of the Goldfield Community Cemetery will be held at the home of the Secretary on Monday, March 31, at 8:00 p.m. Duart A. MacLean, Sec. 29-1

PLANNING A SPRING SALE?
QUALIFIED TO HANDLE ALL TYPES OF SALES
Auction school graduate
CONTACT
WALLY McEWEN
AUCTIONEER
R.R. 1, FINCH, ONT.

EASTERN ONTARIO HOLSTEIN CALF SALE
will be held at
FAWCETT'S SALE ARENA
WINCHESTER, ONTARIO
Saturday, April 5
1;00 p.m.
55 REGISTERED HOLSTEIN CALVES
Suitable for 4-H Work
Sired by leading sires at E.B.I.
Both Junior and Senior Calves, carefully selected by leading breeders for type, production and pedigree
Catalogues on request to sales managers
FAWCETT BROS. Sale Service
Wichester, Ontario
774-3610 and 774-5710
29-1

REQUIRED

FARM LABOUR CO-ORDINATOR

For Counties of Stormont and Dundas. Must have farm experience and be able to communicate with farmers and supervise small office staff.

PLEASE SEND PERSONAL RESUME TO
Box 322
Winchester, Ontario
K0C 2K0.
BY APRIL 7, 1975
30-2

OFFICE ASSISTANT
FOR
FARM LABOUR POOL
FOR STORMONT and DUNDAS

Requirements — Office experience, pleasant telephone manner, typing and bookkeeping. Some farm background would be helpful.

PLEASE REPLY BY
APRIL 7, 1975
To Box 322,
Winchester, Ontario
K0C 2K0
30-2

WANTED
GENERAL LABOURERS
Male and Female
Apply in person
Dutch Sash and Door Co. Ltd.
Morewood, Ontario
29tf

COMING EVENTS

FRED S. COONS
Fire, Auto, Casualty and Life Insurance
Chesterville 448-2398
Nov. 1974

JAMES R. MORAN
Life Assurance, Disability Income
Registered Retirement Plans
Family Plans
GREAT WEST LIFE CO.
College St. Chesterville, Ont.
PHONE: 448-2834
Sept. '75

CLEMENT INSURANCE AGENCY
Since 1893
GENERAL INSURANCE
Our knowledge and experience in Insurance enables us to give you first class, prompt, efficient service.
JOHN CLEMENT
Chesterville Ph: 448-2598
December, 1975

LICENSED AUCTIONER
I solicit your attention:
I can give you a Complete Business-Like Sale Management Service. Costs no more.
R. HAROLD BROWN
Cornwall, R.R.2
Phone 932-7925 Area Code 613
March 1975

JACK H. BUSH
GENERAL INSURANCE AGENT
Automobile
Fire — Casualty
Farm Mutuals
Avonmore and Finch, Ont.
June 1975

HAROLD D. POAPST
Insurance and Real Estate Broker
Representative
Grenville Insurance Co.
Automobile, Fire, Casualty, etc.
Phone Us Collect
PH. 774-2602 WINCHESTER
Aug. 1975

BICCUM AND McINTOSH LTD.
FOR COMPLETE INSURANCE SERVICE
Fire — Casualty — Life
Phone Collect
Chesterville
Phone 448-2854
Oct. 1975

BROCKVILLE MEMORIALS
MONUMENTS
Cemetery Lettering
Representative: Ross McConnell
342-4505 or 774-3349
Phone collect or write
March 1975

FOR
FOR YOUR LIFE INSURANCE NEEDS
including
MORTGAGE AND FAMILY PLANS
ALSO:
REGISTERED RETIREMENT SAVING PLANS
Call: Richard W. McDermid
346-2212 932-7495
Representing
Industrial Life Insurance Co.
Jan. 76

COMING EVENTS

FIREMEN'S BALL — Sponsored by Chesterville Volunteer Fire Brigade, Chesterville Community Hall, saturday, April 12, 1975. Glen Cochrane's Orchestra. Tickets — $2.00 per person. "Support your Volunteer Fire Department". Tickets available from all Fire Department members. 29-1

PUBLIC MEETING — A Public Meeting of the N.D.D.E.A. will be held in Maple Ridge Senior Elementary School on Thursday, April 3rd, 1975 at 8 p.m. Anyone wishing to tour the school are asked to be on hand by 7.30 p.m. As members of the School Board are to be present at this meeting, it is requested that any inquiries be sent to Keith Last, R.R. 1, Winchester, prior to the meeting. 30-2

MEETING NOTICE — Don't forget the regular meeting of the Federation of Agriculture in the Board Room of the Agriculture Office, Winchester, Wednesday, April 2. The Buying Club is meeting at the same time. 29-1

Professional Directory

MEALS-ON-WHEELS
For information on the Meals-on-wheels Service, Phone:
Mrs Murray Duncan, 448-3314
Mrs F. M. Cass, 448-2674
Oct. 75

CLASSIFIED ADVERTISING RATES

FOR SALE, FOR RENT, HELP WANTED, ETC.; MARRIAGE, ENGAGEMENTS and COMING EVENTS - 18c a line counting five words to the line, minimum $1.25 first insertion. Subsequent insertions at 16c a line, with a $1.10 minimum. CARDS OF THANKS, 18c per 5-word line, minimum $1.25. IN MEMORIAMS, $1.25 plus 60c for each 4-line verse.

The Advertiser agrees that the publisher shall not be liable for damages arising out of errors in advertisements beyond the amount paid for the space actually occupied by the portion of the advertisement in which the error occurred whether such error is due to the negligence of the publisher's servants or otherwise, and there shall be no liability for non-insertion of any advertisement beyond the amount paid for such advertisement.

CARDS OF THANKS

CARD OF THANKS

I wish to express my sincere thanks to my friends, relatives and neighbours for their cards, gifts and visits during my long stay in Winchester and District Memorial Hospital and the Ottawa General Hospital. Special thanks to Dr. Slowey and the nurses and staff on 2nd Floor and 1 East for their kindness and excellent care. I would like also to express my thanks and appreciation to my niece and neighbours who looked after things at home during my absence.

J. V. Fetterly
29-1

CARD OF THANKS

We wish to express our deepest gratitude to our students, friends and neighbours for floral tributes, spiritual offerings and messages of sympathy received during our recent bereavement of our dear father, Mr. Henry Ward, of Newburgh.

Carl and Jean Ward
29-1

CARD OF THANKS

I wish to express my sincere thanks to Dr. Dwaine Justus, Dr. Chande and the Nursing Staff of the 1st Floor for the excellent care which I received. And to all my friends and neighbours who remembered me with cards, visits, gifts and offered and helped at home, while I was a patient in the Winchester Memorial Hospital. These kindnesses will always be remembered.

Roger Gregoire
29-1

CARD OF THANKS

I would like to thank my friends and relatives for the cards I received while in Kingston Hospital, also for the many phone call and flowers since returning home, and to anyone who helped at home while I was away.

Don Weegar
29-1

CARD OF THANKS

I would like to express my thanks to my friends and neighbours for cards, phone calls and expressions of good wishes I received while a patient in Winchester District Memorial Hospital and the Ottawa Civic Hospital. Special Thanks to Drs. Slowey, Patrick and Poun as well as nurses and staff of the Cardiac Wards of each hospital. Thanks to Fr. Danis and other clergy for calls. These kind acts are greatly appreciated.

Bernard Foley
29-1

CARD OF THANKS

I would like to express my sincere thanks to my family, relatives, neighbours and friends who remembered me with cards, gifts, flowers and visits while I was a patient in Winchester District Hospital. Special thanks to Dr. G. Slowey, Rev. L. M. Ferguson, nurses and staff on second floor. Your kindnesses will always be remembered.

Mrs. Freida Fawcett
29-1

CARD OF THANKS

I wish to extend my sincere thanks to my relatives, friends and neighbours for flowers, cards and calls received while I was a patient in Winchester District Hospital. Special thanks to Dr. Slowey, staff on second floor and visiting clergy. Thanks also for the many acts of kindness shown to my family while I was away and since returning home.

Dorothy Irven
29

CARD OF THANKS

We wish to express our heartfelt thanks to friends, relatives and neighbours for the many acts of kindness, cards, floral tributes and contributions to the Cancer Society, Trinity United Church and Heart Foundation. These many kindnesses were deeply appreciated and will long be remembered. Special thanks to nurses and staff of Winchester District Memorial Hospital, Drs. H. W. and D. W. Justus, Rev. L. M. Ferguson and Rev. M. Maxted.

The Family of the late Mrs. Nina Merkley
29-1

CARD OF THANKS

Chesterville Ladies' Broomball Team would like to thank Alice and Herbie Fyke for their sponsorship again this year. The members of the team are very grateful to them.

29

LORNE BELL —

(continued from Page 1)

an element of satisfaction that he was able to face up to the many crisis that he was called on to solve. The equipment in the township has been continually improved over the years . . . in 1958 Lorne Bell drove his own car and the township had only one truck. Presently, in 1975, the Superintendent has his own truck and the Township has four heavy vehicles to share the work load.

1967 was a year to remember for Lorne, that was the year that the township picked up the centennial enthusiasm and decided to landscape around the township garage and offices. The efforts of Mr. Bell, in that year, are most evident today. Winchester Township can probably boast of the best lanscaped, well kept municipal buildings in Eastern Ontario.

An addition was added to the township Highway 43 facilities in 1969, at that time two bays were added to the garage and the offices were improved.

Lorne Bell had a philosophy for getting along with people, and he noted that most are quite reasonable. He believes that a person should be absolutely honest in assessing a situation and when a decision has to be made you have to stand behind it.

Last Thursday evening the Winchester Township Road Superintendent was in attendance at a dinner meeting of the Three United Counties Road Superintendents. At that time he was honoured by the assembled group, which included the Counties Engineer and Foreman, on his retirement.

Mr. Bell praised the pension plan which had been instituted at the township level many years ago. He felt the foresight shown by township officials would see him enjoying his retirement to the fullest.

Lorne Bell may call it quits next Monday afternoon, as Winchester Township Road Superintendent. But over the future months and years, undoubtedly there will be many times when township officials will stop at the house or make a phone call to get some expert advice on some sticky problem in the Township.

Ninth C. C. hosts euchre

Recently, the Ninth Community Centre held another of their weekly euchres. Prize winners were as follows — Men's 1st, Roy Wiley; Men's 2nd, Harold Pemberton; Men's Consolation, Merton O'Shaughnessy.

Ladies' 1st, Mrs. Jessie Runions; Ladies' 2nd, Mrs. Lorne Presley; Ladies' Consolation, Mrs. Gerald Harper.

The lone hand prize was won by Mrs. John Wells and the door prize was taken home by Mrs. Lola Young.

CARD OF THANKS

Many thanks to my friends, relatives and family who remembered me with cards, gifts and flowers while I was a patient in Winchester Memorial Hospital. Special thanks to Dr. Howard Justus, Rev. C. W. Duquette and Rev. L. M. Ferguson, the nurses on 1st floor. All these were greatly appreciated. Thanks again.

Calvin Dillabough
29

IN MEMORIAMS

IN MEMORIAM

McDONALD—In loving memory of a dear husband, father and grandfather, Daniel A. McDonald, who passed away March 25, 1962.

God looked around his garden,
And found an empty space,
And looked down on earth,
And saw my father's face.
He put his arm around him,
And lifted him to rest,
God's garden must be beautiful
He takes only the very best.

Wife and Family

IN MEMORIAM

BECKSTEAD — In loving memory of dear Dad, Mr. Chas S. Beckstead, who passed away February 17, 1969, and brother Arza, who passed away March 31, 1972.

There's an open gate at the end of the road
Through which each must go alone
And there is a light we cannot see
Our father claims his own.
Beyond the gate our loved ones
Find happiness and rest
And there is comfort in the thought
That a loving God knows best.

Lovingly remembered by Brother and Sisters
29-1

IN MEMORIAM

BECKSTEAD — In memory of Edith, who passed away, June 8, 1957; Charles, Feb. 17, 1959; and Arza, March 31, 1972.

The midnight stars are shining,
Upon your silent graves,
Beneath it sleeps the one we loved,
The ones we tried so hard to save.
We tried so hard to understand,
Forgive me Lord, we pray,
They were so precious to us,
Why couldn't they have been saved.

Mr. and Mrs. D. Reddick and family, Annie E. Beckstead
29-1

Mainly About People

Recent overnight guests of Mr. and Mrs. Delbert Merkley were — Mr. and Mrs. Robert Bailey, Mary and Patti and Mr. and Mrs. A. Daggett, all of Norfolk, N.Y. Week-end guests were — Mrs. Dorothy Simich and Mrs. Irene Murphy, both of Toronto.

We know an inexpensive way for you to look good. It's called getting active.

PARTICIPACTION

Fitness. In your heart you know it's right.

HELP WANTED

PREFERABLY LICENSED MECHANIC TO TAKE OVER SHOP DUTIES

DERKS EQUIPMENT

448-2462

Chesterville, Ontario

29-2

MOVIES

Thurs., Fri., Sat., March 27, 28, 29

"HERBIE THE LOVE BUG RIDES AGAIN"
By Walt Disney

March 30th at 10:00 p.m.
SUNDAY NIGHT SPECIAL

"DAUGHTEER OF SATIN"
also
"SUPER BEAST"

Mon., Tues., Wed., March 31, Apr 1, 2

"THE SUPER COPS

Starring Ron Leibman, David Selby.

Restricted to 18 Years and Over

The Winchester

SAVE TIME . . .
. . . SAVE MONEY
CALL
FRED LOBB
CONSTRUCTION
448-3383
CUSTOM HOMES
GARAGES — CAR PORTS
RENOVATIONS
SIDING INSTALLATION
ALUMINUM & MASONITE
"We take them all Big or Small"
30-2

N.H.L. HOCKEY

Pittsburg Penguins
vs.
Montreal Canadians



Wednesday April 2

MONTREAL FORUM
VOYAGEUR COLONIAL BUS

Leaving Chesterville Arena 5:30 p.m. Wed. April 2, to Montreal Forum and returning after the game.

TICKET INCLUDING BUS FARE AND ADMISSION TO FORUM

$12.00 per person

AVAILABLE FROM DOUG MOSES — PHONE 448-3285 or 448-3382 or MAC'S BARBERSHOP

(ONLY 38 TICKETS AVAILABLE)



GN AUTO BODY

SOUTH MOUNTAIN
TELEPHONE 989-2005

Specializing In
Auto Body Work
And Painting

GLEN NELSON, Prop.

Crop Insurance Agent
CROP INSURANCE COMMISSION OF ONTARIO

Applications for Crop insurance MUST be received by May 1, 1975
Please contact:
Ewart S. Carkner
Agent for Winchester Township and Mountain Township
450 Clarence Street
(P.O. Box 501) 774-3512
Winchester, Ont.



KOPAS POOL & PATIO LIMITED

☆ Be Ready For Summer
☆ Full Size 42" Wall Aluminum or Galv. Steel Vinyl Liner Pools

Call Today **774-2133** Winchester Springs

Wanted
SILVER DOLLARS
Have
QUARTERS DIMES
GOLD COINS
Canadian and U. S.
OTTAWA
745-9381
PICK-UPS ON LOTS OVER $100.

ATTENTION FARMERS
We pick up dead, disabled horses
7 days a week.
Prompt service.

Call collect to
Herb Loucks
Winchester
774-5256
or Machabee
Animal Foods Ltd.
St. Albert
(613) 987-2818

NEW!
JOHN'S STEREO & TV

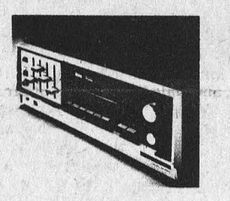

Home Entertainment
just slightly ahead of our time
Panasonic
A full line of TV's & STEREOS

NOW AVAILABLE
Admiral
Mark of Quality
Appliances

CHESTERVILLE
448-2060

HAM EASTER FAVORITE

BONELESS TENDER SWEET HAM, lb.	$1.59
BONELESS SWEET PICKLED HAM, lb.	$1.29
BONELESS FRESH HAM, lb.	$1.35
TENDER SWEET HAM, bone in, lb.	$1.19
SMOKED HAM, picnic style, lb.	77c
SMOKED COTTAGE ROLLS, boneless, lb.	$1.19
HICKORY SMOKED HAM, rindless, boneless, lb.	$1.75
TENDER SWEET HAM, square cut, maple flavour, lb.	$1.69
TENDER SWEET DINNER HAM, 3 lb. avg.	$1.65
HOME CURED BREAKFAST BACON, rindless, lb.	$1.19
FRESH COOKED HAM, sandwich style, lb.	$1.69
TURKEYS, any weight, fresh or frozen, lb.	69c

Effective to March 29,



COUNTRY MEAT MARKET
DUNBAR, ONTARIO
BILL MARCELLUS
Phone: 448-2123

BE SURE TO VISIT
DEE-J RESTAURANT
In Finch



FOR FOOD AT ITS BEST

OPEN
7 DAYS A WEEK
SUNDAY — 12 Noon-11 p.m.
MON. — THURS.
8 a.m. - 11 p.m.
FRIDAY & SATURDAY
8 a.m. - 2 a.m.

LUMBER & BUILDING SUPPLIES

CASH & CARRY ONLY ON THESE ITEMS

SPRUCE STRAPPING (1x3) 6c
PANEL per sheet $5.90
CEILING TILE
plain white 18c
patterned 28c
PLASTIC PAILS $1.79
HOCKEY STICK CLEARANCE $4.75

SHOWER DOORS $49.95
PAINT
INTERIOR & EXTERIOR
LATEX & SEMI-GLOSS
$6.90 Per Gal.

BUYERS BUILDING SUPPLIES
CHESTERVILLE
Lumber Yard 448-2182 *Store 448-3318*

WANTED
USED RIFLES & SHOTGUNS
WE BUY
SELL • TRADE
L & M GUNS
1 mile South of St. Andrew's on Highway 138
932-5583 26tf

Greetings at Eastertime

CLOSED
Easter Sunday
MARCH 30
UNTIL 11 A.M.
MON.
Regular Hours on Good Friday.

Baskets toppling with goodies galore . . . rainbow colored eggs . . . frilly 'n' flowery bonnets. Easter is all this and more. It's a time of good will and harmony . . . peace and adoration. It's a time to spread love . . . share joy.

Doug and Dolores

DOUG'S SERVICE

HOURS MONDAY TO SATURDAY 7:45 a.m. to 9:00 p.m.
SUNDAY — 10 A.M. to 7 P.M.

NEWINGTON, ONT.
PHONE: 346-5689

THE NEWINGTON WESLEYAN CHURCH
Rev. R. T. Benson

SUNDAY, MARCH 30, 1975

10:00 a.m. - Sunday School.
11:00 a.m. - Morning Worship.
7:30 p.m. - Evening Service.
WEDNESDAY
8:00 p.m. - Prayer Meeting.

Everyone Welcome
Dec. 74

PRESBYTERIAN CHURCH
Dunbar

SUNDAY, MARCH 30, 1975

9:30 a.m. - Service.
April 75

Chesterville - Morewood UNITED CHURCHES
MINISTER
Rev. L. MacD. Ferguson

SUNDAY, MARCH 30, 1975

MOREWOOD
9:30 a.m. - Worship and Sunday School.

CHESTERVILLE
11:00 a.m. - Worship and Sunday School.

GOOD FRIDAY
10.30 a.m. — Trinity
8:00 p.m. — Morewood

EVERYONE WELCOME
Dec. 75

PRESBYTERIAN CHURCH
Chesterville - Morewood
Rev. George Tattrie
Minister

SUNDAY, MARCH 30, 1975

Chesterville - 9:45 a.m.
Morewood - 11:15 a.m.

ALL ARE WELCOME
Dec. 74

CHRISTIAN REFORMED CHURCH
WILLIAMSBURG

SUNDAY, MARCH 30, 1975

Good Friday — March 28, 10:00 a.m. Celebration of the Lord's Supper. Text Matthew 27 vs. 51A Theme "Free Admission".
Easter Sunday — March 30, "The Lord is risen indeed!"
9:30 a.m. — Text, Matthew 28 Verses 7 & 8. Theme — "The Easter Rush".
10:30 a.m. — Sunday School
2:30 p.m. — Text, John 20 Verses 24 & 25. Theme "Skipping Church on Easter."
All who read this are invited to worship the Lord with us.

May 1975

CHESTERVILLE

A GOOD PLACE TO LIVE



Community Hall



Park Pavilion

A GOOD PLACE TO SHOP

CHESTERVILLE CHAMBER OF COMMERCE

DATSUN
BOGART MOTOR SALES LTD.
Your Datsun Dealer
448-2488
CHESTERVILLE, ONTARIO

BYERS
BUILDING SUPPLIES
FOR ALL YOUR HARDWARE AND BUILDING NEEDS
448-3318 CHESTERVILLE

Village of Chesterville

UCO
UNITED CO-OPERATIVES OF ONTARIO
CHESTERVILLE, ONTARIO

BERNIE'S
Furniture & Carpet Centre
★ Carpet ★ Drapes
★ Furniture ★ Appliances
CHESTERVILLE 448-2927

TOTAL SAVINGS FOR YOU... THAT'S OUR AIM
FULTON BROS. LTD.
Groceries - Hardware - Appliances
448-2345 — 448-2195
CHESTERVILLE

COMMUNITY SHOPPING CENTRE
Ladies' and Gents' Ready-To-Wear
Home Furnishings
Footwear — Giftwear
448-2370
CHESTERVILLE, ONT.

Compliments Of
SEAWAY VALLEY PHARMACY
Angus C. Pate, B. Sc. (Phm.)
448-2492
CHESTERVILLE

COMPLIMENTS OF
★ Ziebell's Appliance Service
★ Coin-op Laundromat
★ Al-Mor Ladies Wear
448-3370 Props: Bunny & Jean

THE CHESTERVILLE RECORD

Second Class Mail Registration No. 0242

P.O. Box 368 — Chesterville — 448-2144 - 2137

Subscription Rates: $6.00 per year, anywhere in Canada, payable in advance, U.S. and Foreign, $7.50 per year.

Member of the Ontario Weekly Newspaper Association

Views . . .

Communication of ideas

The need for unimpeded communication within organizations is widely recognized. The grape-vine is not a satisfactory medium by which people in authority should learn about workers' wants and complaints.

When communication both upbusiness firm or other association of people is open, accurate, honest and swift, those in authority are placed swift, those in authority are placed in the enviable position of being able to correct where improvement is needed and to check rumour before it corrupts morale.

People in authority in the old days were likely to be so completely absorbed with getting things done that they neglected giving information about the whys and wherefores of what was going on. In these days, when workers are educated at least through high school and are subject to further education by newspapers, magazines, radio and television, more is required. In the absence of constructive, accurate, easy-to-understand and prompt information, the detractors and saboteurs step in.

Some firms have made it easy for employees to communicate by setting up "suggestion boxes". Others have taken a more advanced step: they have established subdepartments where staff people deal with communications from workers under the pledge of anonymity.

Surveys designed to find out what people want reveal their desire for facts. Some top people in their professions — in government, industry and labour — can talk engagingly for fifteen minutes without presenting a single fact about the matter they are talking about. Those who dictate action have a responsibility to define the appropriate responses to be made: to state what has to be done and explain why it must by done.

The person in authority should make clear, unambiguous statements which the people who are affected will interpret in one way and in one way only, with no room for suspicion or misunderstanding.

To carry the word it is necessary to have the skilled services of managers, foremen, and others in the chain of command. It was once said: "Top management may write about policies and targets until their stenographers are exhausted, but their effort is useless unless the front line man explains to his workers the day-by-day application of the policies to the work in hand."

Education and wisdom

The highly educated person is not necessarily a wise person. The unusually clever person does not always show wisdom in his cleverness. You can have a high I.Q. and still not be wise. Wisdom, real wisdom, can come to persons of quite ordinary intelligence. Wisdom is not so much a matter of intelligence as of what is done with intelligence.

Teachableness is as significant as intelligence in the attaining of wisdom. And that is not simply a capacity to take formal instruction and pass examinations — although such things can be significant.

A. N. Whitehead, one of the most influential philosphers of our time, said this: "A merely well-informed man is the most useless bore on God's earth." He added, "Now wisdom is the way in which knowledge is held. I concerns the handling of knowledge, its selection for the determination of relevant issues, its employment to add value to our immediate experience."

In any education that is to count there is an inescapable element of sheer dogged grinding. If you wish to advance from milk to meat you must be prepared to chew gristle. And you mustn't expect to be spoon-fed: as the novelist, E. M. Forster, put it, "Spoon-feeding in the long run teaches us nothing but the shape of the spoon."

What we do with our educational opportunities has much to do with the degree of wisdom to which we attain. Stephen Leacock once said, "An education, when it is all written out on foolscap, covers nearly ten sheets." Leacock made an important point there: much of the real value of your education is to be found in what remains after you have forgotten much of what you deliberately set out to learn. And in that can be an essential source of wisdom.



Ann Landers

Dear Ann Landers: Almost all the letters in your column by overweight people are from females. This one will be different. I'm a he, 21 years old, and I want to respond to "Living In Fat City And Trying Like Hell To Get Out".

When I was in high school I was a fat slob — at least 50 pounds overweight. I hated myself but I wouldn't do anything about it. I stayed out of Men's clothing shops because I knew I couldn't get into anything halfway decent. On weekends I locked myself in my room and ate and studied. My grades were great, but my weight was terrible.

I graduated with high honors and was accepted at one of the country's top schools. Within two weeks I met a girl I flipped over. I decided then and there to shape up — quit eating gargage, drinking beer and snacking between meals. I also went on a strict exercise routine. What I needed was an incentive, and the chick was it.

Within a month I had lost 18 pounds and asked her out. She gave me a lot of encouragement and helped me lose another 30 pounds within the following five months Now I look and feel like a different person.

So please print this letter for the other Baby Hippos who are too lazy, stupid or unmotivated to do anything about themselves. Nobody has to live in Fat City unless he wants to. There are all sorts of roads that can take you out of it. Check the map — which you will find inside your head. — A new Me.

Dear New You: Congratulations on your change of address. You are right — most of the letters from overweight readers are from women. Thanks for writing. You could change a few lives out there.

Dear Ann Landers: I am 16, no beauty queen but not exactly ugly. I've been babysitting for this couple for over a year and I always had a feeling Mr. Z liked me a little more than was necessary.

Last Friday night when he was driving me home he asked if I'd mind if he went by his place of business and picked up some papers. I knew he had to pass my house to get to his office but I said, "O.K.". After he picked up the papers he asked me if I'd like to go for a little ride instead of straight home. I said, you're driving".

He pulled into a wooded lane about half a mile away and stopped the car. I'm ashamed to tell you he kissed me and I responed. Suddenly I got to thinking about where things could lead and demanded that he take me home. He said, "O.K. I hope you aren't mad". I said I wasn't because it was as much my fault as his. I should not have let him park.

The next day I confided all this to my best girlfriend and she thinks I should tell his wife what happened. Should I? Please give me some advice, Ann. I'm sure there are plenty of sitters who could use a little guidance along these lines. Conscience-Stricken.

Dear C.S.: First: Do NOT tell his wife. Second: Do NOT sit for this family again. Third: Remember the old adage, "Three can keep a secret if one is dead". You had no business "confiding" in your girlfriend.

I'm glad you recognize the part you played in that unsavory little scene. You did indeed encourage Mr. Z and I hope you've learned your lesson. It was cheap one, considering what might have happened.

Book Report

Crime File by Dell Shannon

Crime turns up in ingenious variety to celebrate the 25th anniversary of Lt. Luis Mendoza's first appearnce on the mystery scene.

Beset by two insistent puzzlers — Mendoza and his hard-pressed colleagues somehow cope with a host of other crimes.

The 25th Mendoza is one not to be missed.

Are you still letting them kick sand in your face?

PARTICIPACTION

The Canadian movement for personal fitness

Fitness. In your heart you know it's right.

Remember When . . .

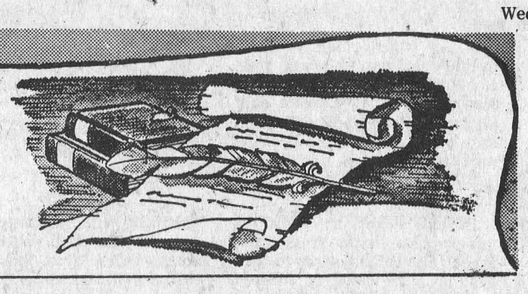

10 YEARS AGO
APRIL 1, 1965

The 1½ year old son of Mr. and Mrs. Ronald Kuno died in a fire at Morewood. Seven left homeless as fire destroys home.

Rosemary Rady, daughter of Mr. and Mrs. Bery Rady is a successful contestant in a Five Roses Baking contest.

Ronald Summers of Orchardside increased his herd in a hurry this week when triplets were born to a freshening cow.

Mr. and Mrs. Burl Robinson, Williamsburg were honoured by relatives and friends on their 30th wedding anniversary.

Mrs. Ina Graafland was hired as assistant to clerk Lorne Marcellus to commence April 1.

20 YEARS AGO
MARCH 31, 1955

Snow and wind tie traffic tight, March out like a lion with three day blizzard.

Hosea Droppo invested as new scoutmaster at regular scout meeting this week.

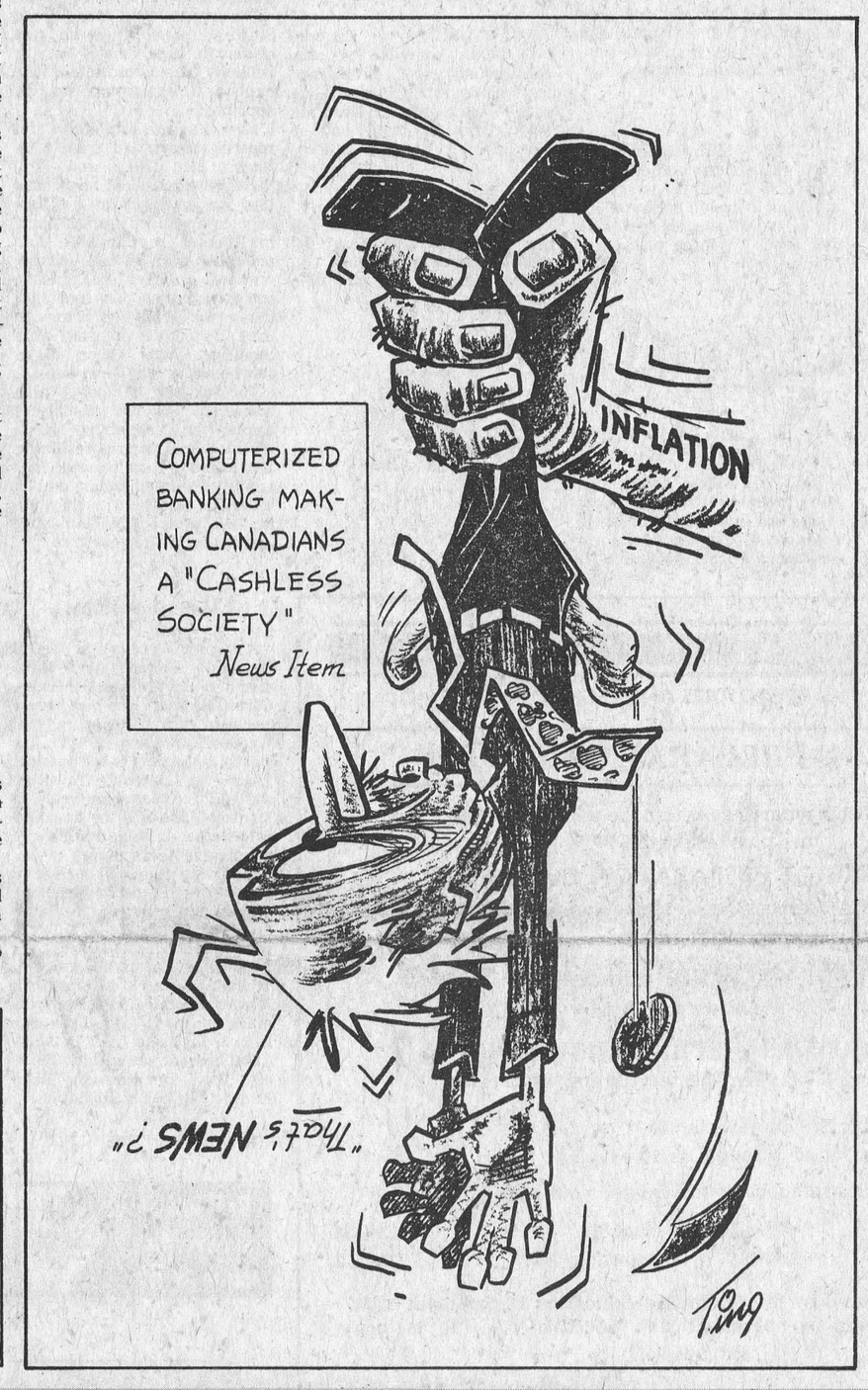

Mrs. Elmer Flegg and Osborne Shaver were top prize winners at a euchre party held in the Orange Hall, Finch.

Mrs. J. A. Munro left last week by air to visit her sister in Edmonton.

Mr. and Mrs. Ronnie Droppo and Larry and Mr. and Mrs. Syd Morris and Sharon spent last weekend in Toronto with Mr. and Mrs. Teddy Hess.

30 YEARS AGO
MARCH 29, 1945

Wednesday afternoon, boys of the village took their first plunge.

S.S. No. 10 — Grade 3, Sheila Masterson, Charles Smith, Keyes Smith, June Smith, Jean Smith, Victor Patenaude.

The Board of Education of Orillia honours Miss Pearl E. Beckstead, formerly of Chesterville on her retirement due to ill health.

Elma Public School — The teachers and pupils are preparing for a quilting bee and bazaar to be held in the school house.

Mrs. Lloyd Merkley and Barbara Ann visited Mrs. Floyd Whittaker a couple of days last week.

40 YEARS AGO
APRIL 4, 1935

Chesterville's first amateur radio station went on the air this week when Bob Hanna received his license to operate under letters VE3Fl.

R. G. Smith returns after spending the winter months in Southern California and Mexico.

S.S. No. 7, Finch — Jr. 111 — Mae Shaver, Alexander Foley, Bobby Sutherland and Ray McMillan.

Mrs. Gertrude Alford and Mrs. John Helmer spent a few days in Ottawa with Miss Marjorie Alford.

Mr. and Mrs. Allen Swerdfeger attended the Golden Anniversary of the marriage of the latter's parents, Mr. and Mrs. Geo. Morgan, Lunenburg.

Your Blood is Always Needed

BE A BLOOD DONOR

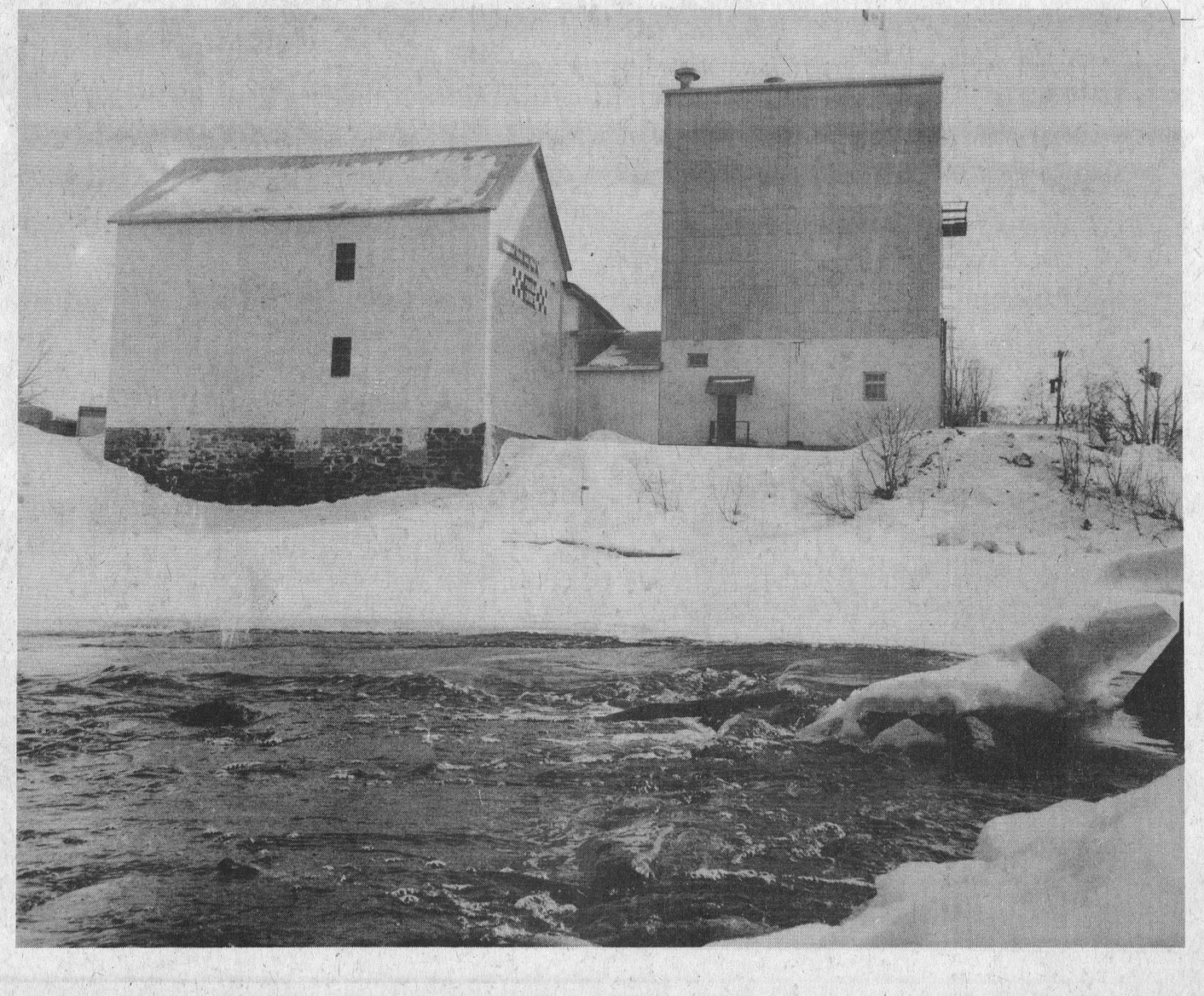



FUN WITH EGGS

Decorating eggs is fun, Handsomely decorated eggs can be enjoyed throughout the year. In addition to the pretty perky ones popular at Easter season potential artists with imagination and patience can turn empty egg shells into beautiful Easter ornaments or art objects to mount on stands to enjoy the year around.



TO EMPTY EGG SHELLS — Wash and dry eggs. Use a long slim needle; carefully pierce a hole through shell in ends of egg. Press needle against edges of hole to widen slightly. Push needle into egg to break yolk. Hold one end of egg over a bowl. Blow into hole at opposite end. Contents of egg shell will drain into bowl. Rinse shell in cold water; dry.

JEWEL EGGS — Glittering jewel eggs are made from empty whole egg shells sprayed with gold or silver paint. or coloured with felt pen. The egg can be decorated with lace, rick rack, tiny flowers, beads, stars, stickers, ribbons etc.

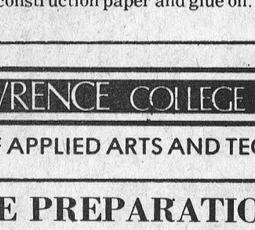

BIRD — Colour egg shell with felt pen and seal with clear nail polish. Cut beak from construction or tissue paper and glue.

CLOWN — Draw face on egg shell with felt pen and coat with clear nail polish to avoid smearing. Glue on scraps of fun fur for hair. Make you own small hat from wrapping paper and glue on.

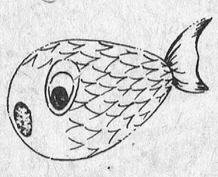

SAUCY FISH — Colour egg shell green with felt pen. Coat with clear nail polish to avoid smearing. Cut eyes and tail form construction paper and glue on.



MOUSE — Cut two large mouse ears out of pink construction paper. Draw eyes, nose, and whiskers with a felt pen. Glue on ears. Use a pipe cleaner for the tail.



FUNNY BUNNY — Cut two long bunny ears out of pink construction paper. Draw face features using a felt pen. Glue ears to back of head. Decorate bunny with a small hat or bow-tie.

LADY — Draw face with felt pen and coat with clear nail polish to prevent smearing. Use wool for the hair, and trim with old jewelry.



EGG BASKETS — Save the large end of the egg shell. Rinse well and let dry thoroughly. Trim into a basket shape using nail scissors. Cut 4 pieces of material to fit shell, glue and let dry, or shell can be coloured with a felt pen. Cut trim 10" and 6". Glue over material seams allowing a handle for the basket. Trim and fill with tiny flowers, candies etc.

Morrisburg Branch Can. Red Cross elects officers

E. G. (Ted) Foggo was re-elected president of the Morrisburg Branch of the Canadian Red Cross Society at the annual meeting in the Red Cross rooms recently.

Other officers are vice-president, Dale Crowder; secretary, Mrs. Nelda Hanes; treasurer, Gerard Miner; women's work chairman, Mrs. George Smith; disaster committee chairman, Mrs. Cephus Smyth; publicity, Mrs. Erol Welton; loan cupboard chairman, to be appointed.

Mr. Foggo presided and reports were heard from Mrs. Hanes, Mr. Miner and Mrs. Smith. The president announced that the inventory of the loan cupboard included hospital beds, mattresses, collapsable and non-collapsable wheel chairs, walkers, crutches, back rests, bed trays, basins, pans and other items. Any of these items may be used by those in the area requiring them either on a short-term or long-term basis.

The annual campaign was discussed and the volunteers worked on assembling information to mail to area residents. It is hoped to raise between four and five thousand dollars as this is the first campaign in two years for the Morrisburg, Williamsburg and Riverside Heights area.

Florence Milne

A former secretary at McGill University, Florence Adele Milne died in Best View Nursing Home, Cornwall, where she had been a resident for 10 years, on Wednesday, March 12, 1975. She was 82 at the time of her passing.

Born in Lancaster Township she had lived for some years in Montreal. She was the daughter of the late Alex Milne and his wife the former Adele Empey.

Surviving relatives include a cousin Ethel Eamer of Montreal.

Funeral services for the member of the United Church were held at Vice and Craig Ltd., Winchester, at 2.30 p.m. on Thursday, March 13. Rev. M. Maxted officiated. Interment was made in the Union Cemetery, R.R. 3, Ingleside.

Pallbearers were Eldon Fennell, Glen Docksteader, Hugh Eadie and Chester Robinson.

Roll up your sleeve to save a life...

Cancer facts for women

If you are over 35, visit ~~your~~ family doctor regularly for a physical examination.

Report promptly to your doctor any unusual bleeding, discharge, swelling or discomfort of any kind, or changes in normal body functions.

Cancer of the cervix can now be detected by a simple and painless test while it is still at a stage where there is no cause for alarm. At least every second year, every woman over the age of 25 should avail herself of this protection, known as the "Pap" test. Your doctor merely gathers a few surface cells from the cervix on a swab. When looked at under microscope, suspicious cells stand out clearly. An early cancer colony can be removed by a minor operation before it has a chance to spread. Even should the cancer cells have started to wander, treatment in these early stages almost always results in a cure.

Learn how to examine your breasts every month. Your doctor will show you, or you may see the film "Breast Self-Examination" which is shown regularly by your local unit of the Canadian Cancer Society.

Visit your doctor after childbirth to make sure there are no injuries to the womb which need repair.

Treatment of cancer

At the present time, the proven ways to cure cancer are: radiation, which includes x-ray, radium and radioactive substances, and surgery, or a combination of radiation and surgery. Chemotherapy, or treatment with drugs, offers considerable hope for the future. As yet there is no known drug that will cure all forms of cancer. Even when one is found, it is probable that early diagnosis and treatment will remain as important as they are today.

Cancer prevention

Many cancers can be prevented — one world authority has estimated 80 per cent. Protect yourself and your family by knowing and acting upon the Seven Safeguards against cancer.

A sane look at cancer

None of us will go throug life without having cancer cross our paths. Even if we are lucky enough to avoid a personal collision with it. As with other hazards of life, however, a mature and rational attitude will eliminate needless worry and fear.

The most serious problem about cancer is the fear that the very word arouses. Fear and ignorance go hand in hand. Learn about the disease — first of all, that your chances of being a cancer victim are really not great. Then learn how certain forms may be prevented, how detection in time will lead to permanent cure in many cases, and how research is continually improving our knowledge of the disease, its prevention, detection and treatment.

Statistics tell us that four out of five Canadian women will not die of cancer. You can increase your chances of remaining in this fortunate group by knowing the protection available to you. The increasing knowledge about cancer has already had important results for Canadian women. For example, the death rate in Canada for cancer of uterus has dropped 35 per cent in the past 20 years.

As our population increases and people live longer, the chances of knowing more than one person in a family who has had cancer become greater. There is no evidence, however, that cancer with somone who has it, nor is there any evidence in humans that cancer is hereditary.

Studies show that cancer in women occurs most frquently in parts of the body easily examined by a doctor. The most common site is the uterus, followed by breast, intestines and skin, in that order. Each of these, if found and treated early, responds well. The key to successful treatment is to detect cancer early, and to do this, there are certain steps every woman should take:

Lung cancer is preventable. Practically all cases occur in people who are cigarette smokers. Assure yourself of better health and set an intellegent example for your children by avoiding this habit.

Don't take home-remedies for indigestion which occurs every day. This symptom, especially after age 40, is important enough that you should see your doctor.

Remember that bleeding from the rectum may not be due to piles. See your doctor.

Help for smokers

Tips which help

1. Most people find it best to quit suddenly, but even to reduce smoking is of some value. Others find it effective to set themselves a "Q-Day" or "Quitting Day" not more than two weeks ahead, either quit on that day or taper off to zero.
2. Avoid situations in which you have been accustomed to smoke, such as drinking, playing cards, watching TV, even being in the company of other smokers. This should only be necessary during the withdrawal period which varies in length with each smoker.
3. Find substitutions for smoking A man can overcome the urge to smoke by getting busy with a home-repair job, a woman can get busy with housework or a hobby.

Seven units report

"Thoughts of Yesterday and Tomorrow" were read at the opening of the regular meeting of the Winchester Memorial Hospital Auxiliary. In the absence of the secretary, Mr. R. McCullough recorded the minutes. Seven units were represented and reported activities.

Requests were received for articles for the Showcase, especially white sets.

Mr. Stel Presented a cheque, proceeds from TV Rentals and Drink Vending machines.

Mrs. R. Beaman and Mrs. K. Helmer were named delegates to attend the Volunteer Institute meeting in Toronto. Progress on the Historical Book of the Auxiliary was mentioned by Mrs. E. Casselman.

The special events committee is to meet with Mrs. Pollock and Miss Coons to discuss and finalize the Hospital Tour at the Spring Conference.

It was announced that a Blood Donor Clinic will be held at the latter part of April.

GORDON McINTOSH
Sales Service
PHONE 987-2923
CRYSLER ONTARIO

REFINISHING
There is no substitute for the timeless elegance of natural wood. If your wood furniture needs repair or re-finishing, consult a specialist. Antiques, family heirlooms and other prized pieces will be given careful loving attention.
FOR FREE ESTIMATES CALL
448-3245
DUNBAR PIANO & FURNITURE CLINIC

LAVIMODIERE FURS
★ For Choice
★ For Quality
★ For The Best Prices
★ For Service
Much of our Collection is manufactured in our own Factory
117 Montreal Road 932 4030

IN THE COUNTRY
HAIR STYLING BY LINDA COULTHART
MOREWOOD, ONT.
For day or evening appointments call 448-2046

ST. LAWRENCE COLLEGE SAINT-LAURENT
OF APPLIED ARTS AND TECHNOLOGY
MARRIAGE PREPARATION COURSE
Are you planning marriage within the next year? If so, then plan to take the —
MARRIAGE PREPARATION COURSE
Six session of informal discussions on topics that will make your better prepared for marriage.
TUESDAY'S APRIL 1 to MAY 6
7:30 p.m. to 10:00 p.m.
NORTH DUNDAS DISTRICT HIGH SCHOOL
on Highway 43 between Chesterville and Winchester
FEE: $15 per couple
Registration limited to 10 couples
For more information, or to register your name, call:
in Winchester 774-2131 in Iroquois 652-4336
in Morrisburg 543-2353 in Ingleside 537-2412
This course is offered by the continuing Education Department of St. Lawrence College in co-operation with local clergy. It is non-denominational.
Tom Butkovich, Co-ordinator
Continuing Education

YOU CAN DO IT YOURSELF
panel a room ...IT WILL LOOK GREAT!
Any room in your home will take on added beauty with prefinished paneling. Easy to install yourself. See our selection.
PREFINISHED LAUAN
Inexpensive but beautiful. For any room. 4.85 4x8'
GOLDEN CEDAR
Has that rich golden look. Most ideal for Family room or Rumpus room. 7.30 4x8'
ARTWOOD PANELS
The panel with a difference. Choice of Green, Gold, Blue or Pink. 7.45 4x8'
MONTEREY OAK
A very popular panel. Has that expensive look of paneling costing much more. 8.15 4x8'
STORE HOURS: Monday thru' Friday, 7:30 to 5:00 Saturday - 8:00 to 12:00 Noon
Always A BUY At A PAL Yard
Lannin Lumber Mart & Construction Ltd.
Highway 31 Just South of Winchester
Retail Lumber & Building Supplies
Phone 774-2830
CHARGEX

Now Showing . . .
1975 BRIDAL and BRIDESMAIDS GOWNS
NOW SHOWING NEW SPRING
● Coats ● Suits ● Dresses
● All weather coats
● Pant suits & Sportswear
at Popular Prices
Bunny's FASHIONS LIMITED
CORNWALL, ONT.
111 Pitt Street 933-3281

From your Heart to HER Heart
Magnificent diamond rings whose brilliance goes from heart to heart. You owe it to yourself to see our selection before you make your final choice of a diamond ring.
3 diamonds $300. Solitaire set $200. 6 diamonds $450.
ONLY THE FINEST DIAMONDS from FORD'S JEWELLERS LTD
155 PITT STREET

Mrs. C. H. Smith hosts Morewood UCW meeting

Mrs. C. H. Smith was hostess to the Morewood U.C.W. on March 5th. Mrs. G. Crump was in charge, and opened the meeting with the Purpose. She then read a short poem entitled "In the Garden of Gethesmane."

Mrs. K. Hillis conducted devotions for Mrs. G. Carruthers, who was unavoidably absent. The theme was "Easter", around which all churches revolve. Some Easter customs were mentioned. One of which was "we should look within us and about us for those things which we would like to have come to pass."

It was announced that Presbyterial will be held on the afternoon and evening about the middle of April in Ingleside. Specials for the 50th Anniversary will take place at this time.

Mrs. C. Wagner reported on Nursing Home and hospital visitations, and agreed to be responsible for March visits.

The Good Friday Service, at the church, will take the form of a "Drama" presented by the youth group. On Palm Sunday the joint service of Trinity and Morewood will be held in Morewood. It was noted that subscriptions to the Observer are now due.

The anniversary supper for this year is slated to be held on the Saturday night before Anniversary Sunday.

A Fiftieth Anniversary U.C.W. Party was discussed and a committee was appointed to take care of the details.

Mrs. C. Crump introduced the second year of the Study Book, which is a two-year study which carries the name "Mission Begins With You.". The book is divided into three categories —Education and concern, which begins at home; Mission, the relationship with our own families, and their is a kit for this part; Home and Outside, which takes in the Community, then the World.

The president thanked all, and closed the meeting with the Mizpah Benediction. The members enjoyed a social hour under Mrs. G. Carruthers' committee.

At Ingleside

All denominations participate in World Day of Prayer Service

The World Day of Prayer Service held in St. Matthew's Presbyterian Church, Ingleside, was well attended by members from seven denominations — Anglican, Baptist, Lutheran, Pentecostal, Presbyterian, Roman Catholic and United.

The service was prepared and led by Osnabruck Baptist Church, with the key person being Mrs. David Moke, of Lunenburg. The organist was Mrs. Merle Wells, of Ingleside. The soloist, Mrs. Edwin Thompson of Long Sault, sang "Become Perfectly One", which was the theme, and the theme music of the service. A Choir, composed of ladies from the participating congregations, led the singing.

Mrs. E. M. Whiddon, of Cornwall, guest speaker, gave a most interesting address. She pointed out that since its inception in 1918, the World Day of Prayer had concentrated on bringing together women from the world . . . for Worship, Fellowship and Work, in order to become 'Perfectly One'. This year's service had a greater participation by the congregation with each denomination being responsible for one section of the program. A number of prayers, gathered from the rites and services of Churches from the early centuries up to today, were read by members of the different churches . . . A theme verse, John 17, 23, was read by five different ladies in the language of their origin - Czechoslavakian, Dutch, German, French and English.

Ushers, one from each of the four Ingleside churches, greeted guests at the door, seated them, and collected the offering. Grants are made from this offering to assist Ecumenical Projects that communicate the Gospel and serve human needs all over the world.

The Service bagan and ended with the traditional greeting of the Eastern World, "Peace" and its answer "And To You Peace."

South Mountain

Congratulations to Mr. and Mrs. Larry Kenney, South Mountain, on the birth of their daughter on March 11th, 1975.

A number of Senior Citizens from the area were guests recently in Iroquois for a meeting. The pot luck dinner, which was served, was enjoyed by all. The day was spent playing games and included a short meeting session. Mr. A. Morin, of Cardinal, captivated the audience when he showed slides of Europe, which had been taken in 1974. In the absence of the Mountain President, a vote of thanks was given by the Vice-President, Mrs. John Johnston. The Iroquois meeting was brought to a close by everyone joining in singing 'God Save The Queen.'

Mrs. John Johnston spent Tuesday evening with her daughter, Mrs. Basil Watson, and enjoyed a party in honour of Lana's eleventh birthday.

Mrs. William Gates and Evelyn had dinner last Sunday with her mother, Mrs. Viola Marchand and sister, Miss Muriel Stanley.

Mr. and Mrs. Bill Williams have arrived home after spending the past few days holidaying in Florida.

Miss Patsy Doyle, of Ottawa, spent the week-end with her mother, Mrs. Neil Doyle.

David Scharf, of Ottawa, called on his parents Mr. and Mrs. N. B. Scharf on Sunday evening.

Elma

Mrs. Lorne McLatchie, Cornwall, spent Tuesday with Miss Jean Armstrong.

Mr. and Mrs. Amos Briscoe, Belleville, were recent guests of Mr. and Mrs. Don Dillabough. The sisters visited their mother, Mrs. George C. Smith, at the Durant Rest Home, on her birthday, Wednesday.

Mrs. Donald McMartin, Cornwall, visited Mr. and Mrs. Graham McPherson, on Tuesday.

Mr. D. A. Dillabough and daughter, Mrs. Carlyle, called on Mr. and Mrs. Melvin Dillabough, Friday.

Mr. and Mrs. Graham McPherson accompanied Mr. and Mrs. Wray McPherson, Winchester, to Toronto, where they spent a few days with Mr. and Mrs. John Casselman and Charles, and Mr. and Mrs. Bob McPherson and Todd.

Missionary to speak at Centennial Service

Miss Margaret Kennedy, Missionary of the Bhil area of North India, will be special speaker at a Centennial Service to be held in St. Andrew's Church, early in April.

SPERRY NEW HOLLAND
Model '707' Forage Harvester
Loaded with Extras

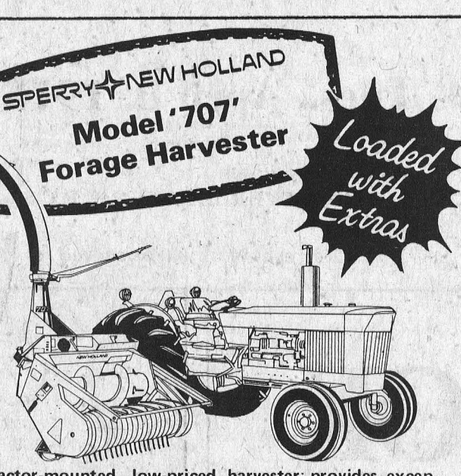

Tractor-mounted, low-priced harvester provides exceptional traction in wet field conditions. It boasts a 54-inch Super-Sweep pickup.

HOUGH BROS.
Machinery and Enterprises
Finch, Ontario Phone: 984-2622

WINCHESTER MANAGEMENT & CONSULTANTS
WE SELL SERVICE
INCOME TAX, WILLS, ESTATES, PARTNERSHIPS
BOOKKEEPING, ACCOUNTING, VALUATING
C. HILL
P.O. Box 518 Phone - Winchester 774-2439
1tf

Get Ready For Spring At Pinkus Auto Parts

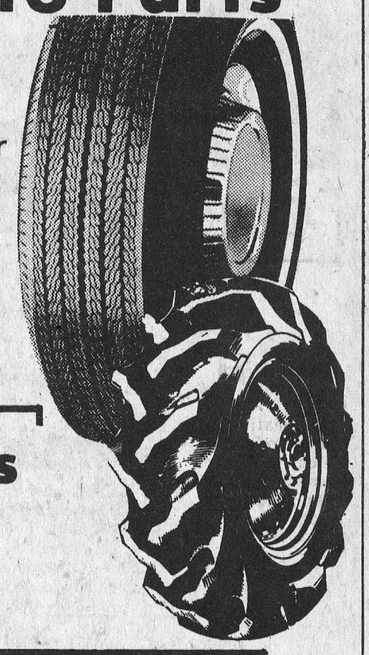

Bigger Savings Now On All Tractor Tires And Passenger Tires. From Now Until April 1st! Free Pickup And Delivery On Rear Tractor Tires.

Passenger Tires
to fit every car
up to 50% off

All Exhaust Systems
25% discount
Reg. $65.00

SUMP PUMPS $49.00

Delco & Hart
to fit every need



25% or more DISCOUNT

"The Tire People"
PINKUS
Salvage And Auto Parts Limited
Williamsburg Phone 535-2759

Milano PIZZA
FORMERLY THE ADVENTURE CAFE



SPECIALIZING IN
• Pizza
• Fried Chicken
• Canadian Foods

CHESTERVILLE

TAKE OUT SERVICE
OPEN: 6:30 A.M. - 11:00 P.M.
SEVEN DAYS-A-WEEK — TEL. 448-2051

CLOSED MARCH 27 FOR RENOVATIONS
RE-OPENING IN ONE WEEK

FREE
Your Child's Portrait

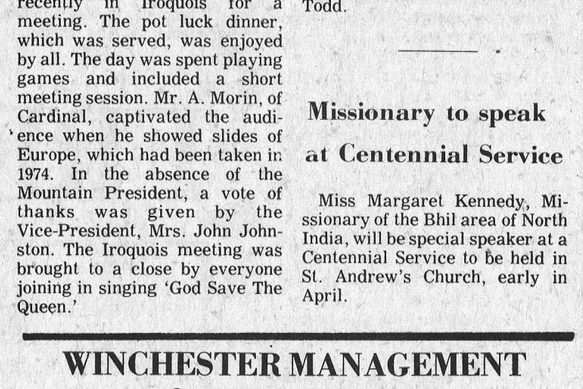

IN VIVID COLOUR
A gift to you from
FULTON BROS.
HOME CENTRE & SUPERMARKET
CHESTERVILLE

NO APPOINTMENT NECESSARY
Just drop into our store during the days and hours listed below. Your lovely gift picture will be taken FREE by a professional children's photographer. One gift portrait to a family which may include groups or any member from as young as six weeks or older. Family group portraits are welcomed.

WEDNESDAY
APRIL 2
(10-6 P.M.)
ONE DAY ONLY

FREE
BICYCLE

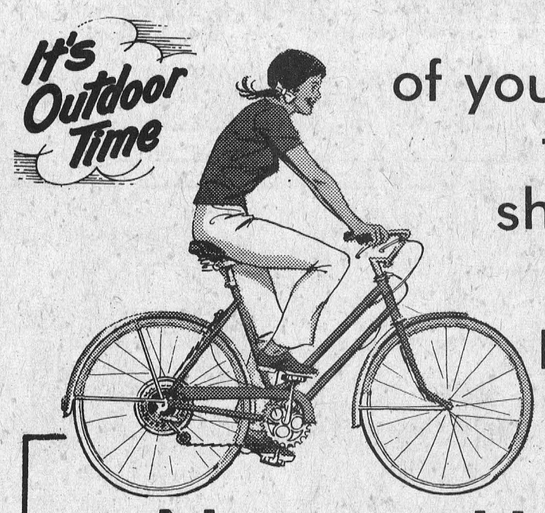

of your choice from our showroom with the purchase of any
New or Used Vehicle
during the month of March

FORD

Bourgie LePage Auto Limited
Embrun, Ont.
MANY OTHER CARS TO CHOOSE FROM
Come and visit with Ed Cayer or Jim Thomas
443-2942 — 443-3381

21 or over?
Working full-time?
Married?
You should have your own OHIP number!

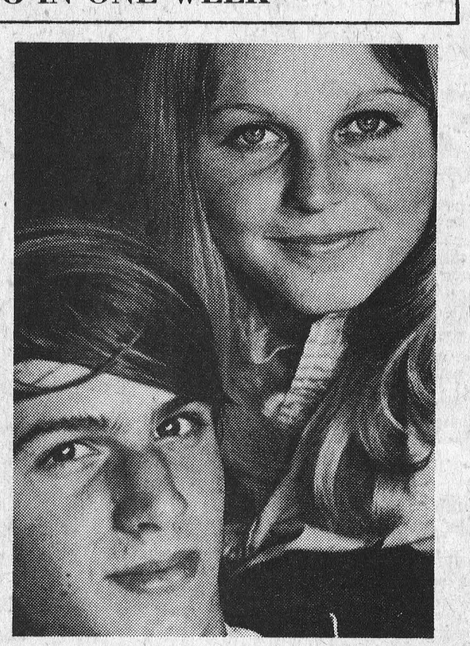

Your parent's OHIP insurance no longer includes you. So apply for your own. Don't delay, or you could be walking into an emergency uncovered. Consult your employer or contact your nearest OHIP Office.
The OHIP Office in your area will answer any questions you may have.

Barrie 114 Worsley Street 726-0326
Hamilton 25 Main Street West 528-3481
Kingston 1055 Princess Street 546-3811
Kitchener 68 King Street East 745-7379
London 227 Queens Avenue 433-4561
Mississauga 55 City Centre Drive 275-2730
Ottawa 75 Albert Street 237-9100
Peterborough 311 George Street North 743-2140
St. Catharines 15 Church Street 682-6658
Toronto 2195 Yonge Street (Eglinton) 482-1111
Windsor 1427 Ouellette Avenue 258-7560

Ontario Ministry of Health
Hon. Frank S. Miller, Minister



Milker Clinic

NOTE THIS DATE WEDNESDAY,

APRIL 2,

bring in your complete

Universal MILKER UNITS

for FREE checkup by qualified personnel. No labor charge for replacing worn or damaged parts—you pay for parts only.

DICK HURST — Representative from Diversey Canada Products, will be on hand to answer any of your questions about Dairy Sanitation.

COFFEE AND DONUTS WILL BE SERVED

Everyone Welcome

Needs and demands for Sr. Citizen Housing survey underway in Osnabruck Township

Osnabruck Township Reeve Edwin Waldroff advised this paper, last week, that a survey is now underway in that township to establish if there is a need for Senior Citizens' Housing. Mr. Waldroff pointed out that the survey is the first step in the program which could eventually lead to a number of the units being built.

The Ministry of Housing is now conducting a survey to determine the need and demand for senior citizen housing in Osnabruck Township.

A research analyst from the Ministry of Housing, the Ontario Government's housing agency, will estimate the number of senior citizens living in the Township of Osnabruck whose housing is inadequate or beyond their financial capabilities.

The demand in the area for housing on a rent-geared-to-income basis will be determined from information gathered — through advertising, direct mail questionaires and interviews.

The study, which began on Monday, March 24, 1975, was requested by the council of the Township of Osnabruck.

It will include an assessment of economic trends, growth factors and current and future housing needs in municipality.

Senior citizens in the municipality will receive letters outlining the Government's housing program and asking them if they wish to participate.

Some interested persons may not be reached by direct mail. The Ministry of Housing urges them to obtain a questionnaire from the municipal offices.

If the survey shows a need for senior citizens' housing, it will be likely an apartment building, although consideration is given to one-storey units which do not require stairways. All apartments have a living room, bedroom, bathroom and kitchen, and are equipped with stove and refrigerator. Rent is geared to income and the minimum is $37.00 a month, including services.

After considering the survey report, Council can initiate the program it outlines by adopting a resolution requesting the Ministry to go ahead. Capital costs are shared by the Provincial and Federal Governments.

Housing on a rent-geared-to-income basis is part of the Ministry of Housing Home Ownership Made Easy (H.O.M.E.) Program. Those receiving questionnaires are asked to return them as soon as possible to assist the survey.

Irish Theme . . .

Long Sault W.I. holds March session

The March meeting of the Long Sault Women's Institute was held recently in the Community Events Hall of St. Andrew's United Church. There were eleven members and one visitor present.

The president, Mrs. Elizabeth Robertson, was in the chair.

Following the opening exercises, and roll call, the president noted that all were wearing something green — that being conditions of the roll call answer, she was unable to collect fines.

Correspondence was dealt with, which included several generous donations and notes of good wishes.

It was noted at the meeting that the local Legion Hall, in Long Sault, would be available for future meetings. It was moved and seconded, at the meeting, that the offer be accepted. With the next meeting, to be held in early April, in the Legion Hall.

Mrs. Dorothy Durrett was appointed as Delegate to the Officers' Conference to be held in Waterloo.

Each member read a paper, prepared by the president, on Convenership. The Nomination Committee presented their report for consideration.

The program, on an Irish theme, heard several interesting and humourous readings. Mrs. Hazel Fickes, as auctioneer, handled a 'Blind Auction', which netted a tidy sum.

The meeting was brought to a close by the singing of "God Save the Queen", with Mrs. Peggy Thompson at the piano.

A social hour was enjoyed. Two members were celebrating March birthdays and shared a cake with all.

NOTICE

EASTERN COUNTIES TB & R.D. ASSOC.

wish to invite you to their

ANNUAL MEETING

TO BE HELD

New Parkway Inn

(Vincent Massey Dr., Cornwall)

on

Tues., April 8, 1975

8:00 p.m.

Guest Speaker will be . . .

DR. R. BEVERLEY LYNN, F.R.C.S.

Refreshments will be served

Township of Osnabruck

SENIOR CITIZEN APARTMENTS

★ IF YOU ARE SIXTY YEARS OF AGE OR OVER

★ IF YOUR PRESENT ACCOMODATION IS INADEQUATE . . .

IF YOUR INCOME IS MODEST

THIS IS OF INTEREST TO YOU

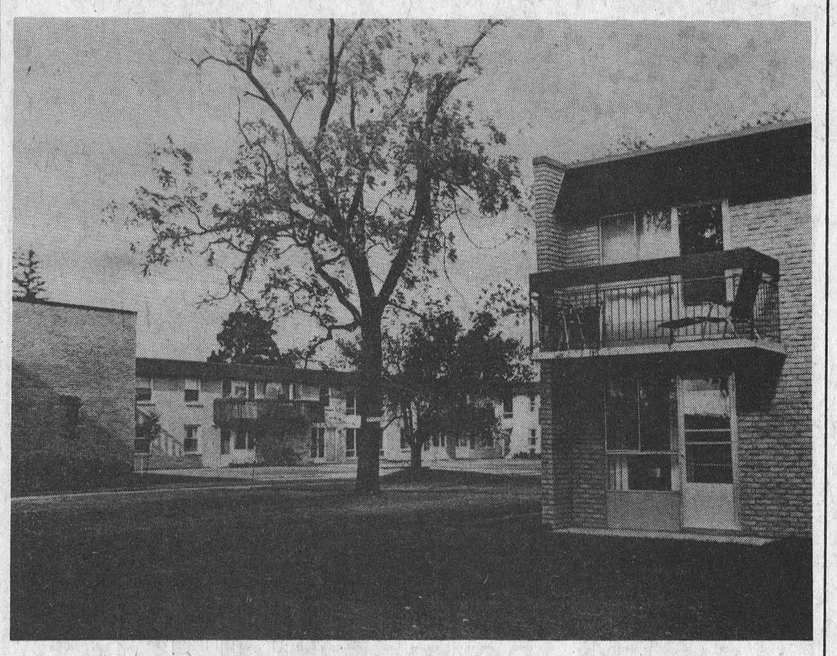

The Ontario Housing Corporation, an agency of the Ontario Government, at the request of your municipal council, is considering the development of senior citizen housing in the township. To determine the local interest in this type of accommodation, survey questionnaires are now being distributed.

ONLY BY FILLING OUT A QUESTIONNAIRE CAN YOU HELP TO DETERMINE WHETHER A PROJECT SHOULD BE DEVELOPED

FURTHER INFORMATION AND QUESTIONNAIRE FORMS ARE AVAILABLE TO ALL INTERESTED PERSONS 60 YEARS OF AGE AND OVER AT THE:

CLERK'S OFFICE

OSNABRUCK CENTRE, ONTARIO

L. E. MARCELLUS, A.M.C.T.

Clerk-Treasurer

FREE BOOK

I'd like to do everything I can to conserve energy — and save myself as much as $100 a year in the bargain. Please send me a free copy of *100 ways to save energy and money in the home.*

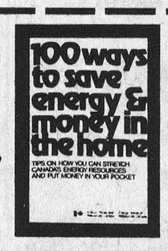

NAME _____

ADDRESS _____

_____

PROVINCE _____ POSTAL CODE _____

Mail coupon to: 100 ways, Box 3500, Station C, Ottawa K1Y 4G1



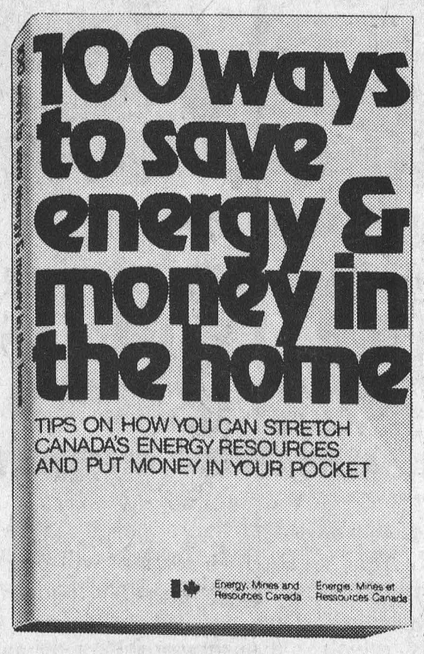

WE'RE ALL AWARE of the energy situation, and it's easy to say, "Well there's nothing I can do about it."

Wrong. There's plenty that each one of us can do in our homes and apartments to help Canada — and save as much as $100 a year. When we save energy, we also save money.

This new book is full of ideas you can apply to heating, cooking, air conditioning, lighting, water heating. And it's written simply, with diagrams and full instructions on how to fix tap washers, dirty furnace filters, gaps around windows and so on.

Almost everything that has been written on home conservation is packed into this book. And it's yours free.

Here are a few of the ideas:

Don't drown the beans

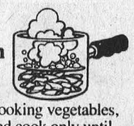

WHEN you're cooking vegetables, use little water and cook only until they're tender. You'll save vitamins and flavour. Well-designed cookware, used on the proper settings, will also conserve energy. Try cooking the entire meal in the oven, or on one or two burners.

If you're lucky enough to have a dishwasher, don't use it until you have a full load. Do the same with your clothes dryer — and be sure to clean the lint filter after each load.

Saving energy is often a game of pennies, but they all add up — and so do the savings for Canada.

Do you really need a crushed-ice dispenser?

A FROST-FREE refrigerator uses 50% more energy than a standard model. A crushed-ice dispenser is a big energy drain. And a self-cleaning oven uses 20% more energy than a standard model. Ask yourself how many of these extras you really need.

When you go shopping for a new appliance — refrigerator, dishwasher, range, dryer, washing machine — look beyond the price tag. What's the energy cost of running it? Often the better-built, more expensive model is also more energy-efficient. A better buy in the long-run.

Five ways to save on home heating

HEATING is the biggest item in a family's home energy budget. Here are a few simple ways to save:

Lower the thermostat.

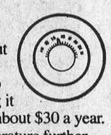

Each degree over 68 adds about 2½% to your heating bill. By dropping the setting from 72 to 70 you can save 5%. Dropping it from 72 to 68 will save 10%—about $30 a year.

It helps to lower the temperature further at night, and when you're going to be away from home for a few days.

Check your furnace filter.

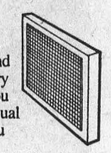

A dusty, clogged filter forces the system to work harder, and wastes energy. Inspect it every 30 days. (The book shows you how.) An annual or semi-annual furnace cleaning can save you another 10%.

How's your insulation?



Many Canadian homes have inadequate insulation. Ceilings should have 6" or more of mineral wool or glass fibre insulation. Wall cavities should be completely filled. Basement walls should also be protected to 2 feet below grade level. To avoid fire hazards, don't use foamed plastic insulation in exposed applications.

Use storms and weather-stripping.

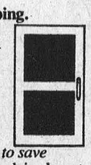

Storm windows and doors will reduce heat loss in winter by up to 15%.

Weather-stripping is a must. A tiny gap of ¼" along the bottom of a door is the same as having a 9 square-inch hole in your living-room wall. *100 ways to save energy and money in the home* explains how to weather-strip joints and caulk the frames of windows and doors.

Let the sunshine in.



Energy from the sun is free, so it makes sense to use as much of it as we can. In the winter, open curtains and drapes during the bright part of the day and close them at night, for their insulating value. In summer, do the opposite.

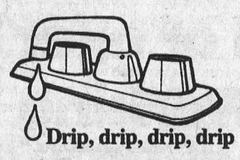

Drip, drip, drip, drip

ONE DRIP per second from a leaky hot water faucet or shower-head sends about 175 gallons a month down the drain. That's *money* down the drain. You can probably fix it yourself with a new washer and a few minutes work.

Be sure the size of your water heater matches your needs. Don't set it for more than 140 degrees, and turn if off when you go on vacation.

Have you tried a cold-water wash for clothes? It usually works just as well. Remember, too, that your average shower bath uses only 5 gallons of hot water, while a tub bath takes almost 10 gallons.

Could you use an extra $100 a year?

These are just a few of the many, many ways to save energy and money in the home.

It's well worth doing. By making modest energy savings now, we can improve our environment and way of life far into the future.

Send in the coupon for your free copy of "100 ways to save energy and money in the home."

Order early. Allow 6 weeks for printing and mailing.

Energy, Mines and Resources Canada

Office of Energy Conservation

Hon. Donald S. Macdonald
Minister

WHY OUR SERVICE DEPARTMENT

is able to

Give You Better Service

1 Our department heads are trained and at all times in contact with General Motors main offices

2 Our mechanics are qualified technicians continuously trained by General Motors zone training centres

3 Our body man and painters are continually kept up to date by paint manufacturers and General Motors on the latest changes in this line

4 Special and essential tools and equipment are used to do the job better and right the first time

5 Quality, original parts only are installed

6 Almost all parts are in stock so as not to delay your repairs

7 A staff perfectly bilingual for your convenience

8 Courtesy cars for your use if desired

9 Budget terms can be easily arranged

10 Huge parking ground at your disposal

WHY REPLACE THAT STARTER, ALTERNATOR, CARBURETOR OR ANY ASSEMBLY. LET US OVERHAUL THEM AT A BIG SAVING TO YOU.

ROY'S GARAGE

(GREEN VALLEY) LTD.

GREEN VALLEY, ONT.

TEL.: 525-2300

Read your Tax Guide. It will tell you what's new.

This year the Federal Government has included many new tax benefits that are important to you because they could save you money.

Your federal income Tax Guide explains them thoroughly.

Let's take the Interest Income Deduction as an example. This year for the first time, if you received and reported on your income tax form interest income from many legitimate Canadian sources, including bank deposits, bonds, mortgages and notes, you are allowed to claim as a deduction the total of the amounts up to $1,000.

Your Tax Guide explains it in detail. Check Item 35.

Increased Personal Exemptions is another item that has changed from last year. All it means is that the Federal Government has increased your personal exemptions to coincide with the rise in the Consumer Price Index. The new personal exemptions are printed on your income tax form. Guide Item 41 tells you more about it.

Well, those are just some of the areas where it pays to follow your Tax Guide and, of course, there are others. The Federal Political Contribution Tax Credit is new as well. Guide Item 52H will tell you all about that one. This year, Family Allowance Payments are income and have to be declared as such. Check Item 7.

Remember to check some of the other items listed in the Tax Guide which may entitle you to claim deductions, such as Child Care Expenses. Guide Item 33 tells you all about that one. And you may be entitled to deduct your Moving Expenses if you moved during 1974 to earn income in a new location in Canada. Check Item 34B carefully for the details.

And don't forget, if you have contributed to a Registered Retirement Savings Plan, be sure to include your receipt and deduct the allowable amount. Guide Item 29 explains it in detail.

Use your Tax Guide and fill in your tax form carefully, step by step. You'll find it's not as difficult as you think.

If you should have difficulties, however, District Taxation Office addresses and telephone numbers are listed on the back page of your Guide.

Tax Guide '74. How long has it been since you've read a really good book?

We're making it easier to understand.

Revenue Canada Taxation
Hon. Ron Basford Minister

Revenu Canada Impôt
L'hon. Ron Basford ministre

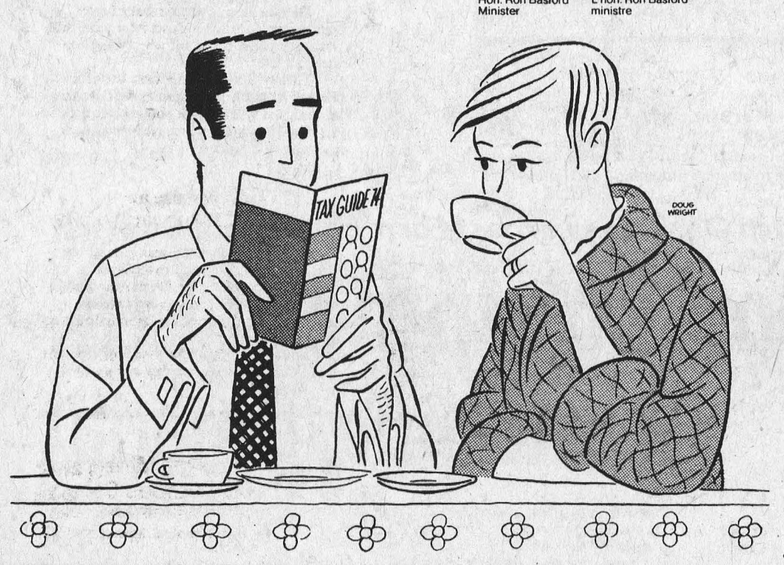

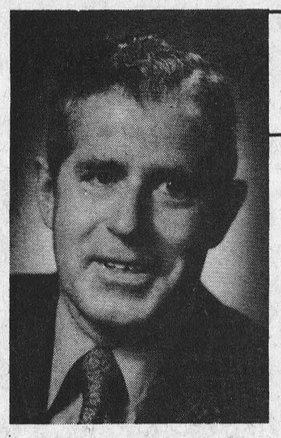

HONOURABLE DONALD R. IRVINE, M.P.P., Grenville-Dundas, Minister of Housing

Room 1324, Whitney Block, Queen's Park, Toronto, Ontario (416)965-0529

Highlights of Throne Speech

The Throne Speech marks a change from one legislative session to another. It can represent a change in the direction of government policy or the development of some new policies. On March 11, 1975, the Honourable Pauline McGibbon, the Lieutenant Governor of Ontario opened the Fifth Session of the Twenty-Ninth Parliament.

For many years a prosperous and ever growing provincial economy permitted the Ontario Government to fulfill its goals. Strong and consistent economic growth was the key ingredient in establishing a level of services and a broad range of programmes for Ontarians. We in Ontario are fortunate to enjoy an economic growth rate of 3.5 percent compare to 1 percent for Germany, 2.2 percent for the U.S. and 3.3. percent for Japan. In the past two years public debt has been reduced. Moody's Investors Services, Inc. last autumn alloted a Triple A credit rating for the manner in which fiscal policy has been handled and for the long range potential of the Ontario economy.

The scope and impact of inflation on the international and domestic fronts has produced a dramatic change in our long prevailing prosperity. People regardless of their location, income or occupation have personally experienced the ravages of inflation on their own pocket books. Because of these changes many critics have started a campaign of doom and gloom about the impending economic collapse. What is needed instead is strong, well informed and decisive government leadership to meet the twin challenges of inflation and recession. What is also required is moderation and restraint on the part of all citizens in wage negotiations and in the pricing of goods and services.

When the Budget is brought down on April 7th, I think that a much clearer position of provincial economic policy will emerge and the specific economic measures will indicate the type of leadership that is necessary to direct public affairs in these challenging times.

When the Government appeals public moderation and restraint in economic decisions, it can in no way be translated as retrenchment. At this time society cannot simply forget its obligations to those most hurt by inflation. In this regart Ontario will ensure protection of those whose social benefits are most severely affected by inflation. The Government intends to examine with greater care the costs of all activities and programmes to get the maximum value out of each public dollar.

Certainly our greatest concern for the future of our economy cannot completely overshadow the importance of other priorities in housing, agriculture and social services. To meet the ever-increasing demand for housing greater financial assistance will be provided to encourage more home-ownership throughout the province.

Agriculture has always played a tremendous role in the provincial economy. Now the farming community will receive even greater encouragement to increase food production. While the farmers accept this responsibility, the general public has to understand that farmers must be adequately compensated for their labour and investment. There must be a greater degree of economic security provided so as to help farmers increase food production. No longer is it satisfactory to have large crop surpluses and overproduction which in turn leads to declining farm incomes. The challenge of removing the humps and valleys of farm income will be met squarely in the upcoming session to provide farmers with reasonable assurance of profitability of their enterprise.

The introduction of the office of an ombudsman will continue as part of existing policies to open up government and to overcome the complexity of government institutions. Legislation will be brought forth to establish the office of the ombudsman. The ombudsman will be responsible to protect the rights of citizens in dealing with government and to remedy the injustice which may have resulted for any citizen. Citizens must not become the victims of arbitrary judgement and rigid administrative practices. The experience of many countries reveal that the ombudsman has proven to be a worthwhile advancement in the protection of individual rights.

The Government recognizes the problems which lie ahead. Yet the times require sound and competent policies and programmes to meet these problems. And positive, confident and moderate leadership can show the way.

Goldfield

Rev William Sutherland called on Mr. & Mrs. D. A. Gillies recently.

Mr. & Mrs. Evert Termeer have returned home after enjoying two weeks in the Bahamas.

Mrs. Hector Gillies and Mrs. Walter Burd attended the St. Patrick's Tea held in the United Church hall on Saturday.

Mr. Smith of Ottawa, conducted the service in St. Luke's Presbyterian Church on Sunday.

Friends here of the late Mr. John McNamara who died on the weekend, extend sympathy to his relatives.

Goldfield West

Mr. & Mrs. Clifford Ouderkirk of Winchester and Mr. & Mrs. Dalton McDermid of Berwick, Mr. & Mrs. Lyle McDermid and family visited Saturday evening with Mr. & Mrs. Glendon Smith and family, the occasion being Mrs. Dalton McDermid's birthday.

Mr. and Mrs. Bruce McLeod and Mr. Keith Droppo, Mr. & Mrs. Hubert Shane of Ottawa visited recently with Mr. & Mrs. Bernard Foley.

Mr. and Mrs. Glendon Smith and family visited last week with Mr. and Mrs. Donald Dillabough of Elma, other guests present were Mr. and Mrs. Amos Briscoe of Belleville.

Mr. and Mrs. Ray Larsen were supper guests Sunday night with Mr. & Mrs. Glendon Smith.

Mrs. George Ayotte of Windsor visited last week with her parents, Mr. and Mrs. Bernard Foley.

Mr. David Whetter and girls spent the weekend in Markham, Ont.

Mr. & Mrs. Kevin Foley and Anna and Ron Foley of Ottawa visited over the weekend with Mr. & Mrs. Bernard Foley.

If you had to walk to work. Could you make it?

PARTICIPACTION
The Canadian movement for personal fitness.
Fitness. In your heart you know it's right.

Now... COAST-TO-COAST Specials! FROM CANADIAN GENERAL ELECTRIC

Canadian General Electric has produced special major appliances that represent outstanding values during this Annual Coast-to-Coast event.

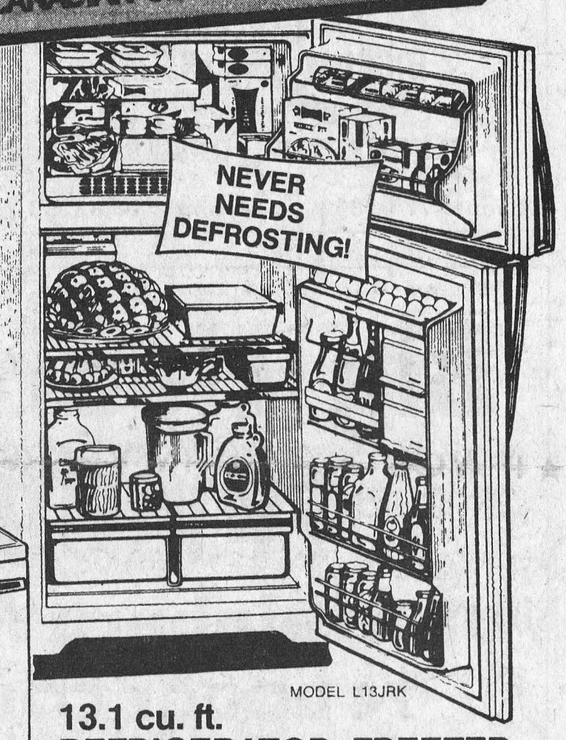

MODEL L13JRK

13.1 cu. ft. REFRIGERATOR/FREEZER

• 10.2 cu. ft. fresh food • 2.9 cu. ft. freezer • Ice tray rack with 2 plastic ice cube trays • Door storage with butter keeper, cheese keeper • Twin vegetable crispers • Sculptured walnut handles

SPECIAL! $419.95*

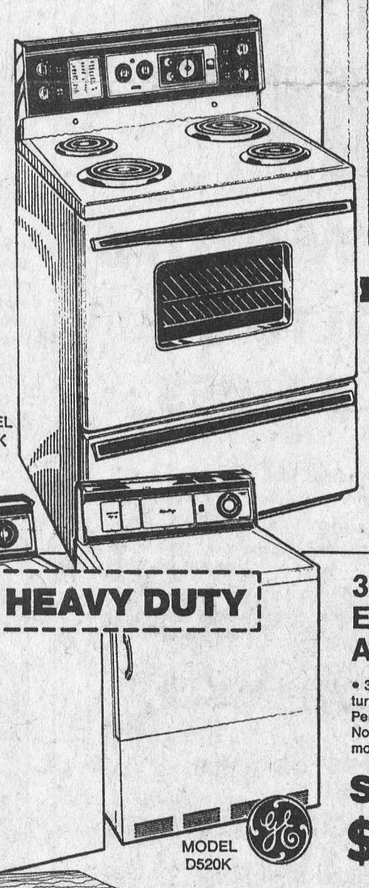

BIG 30" RANGE AUTOMATIC OVEN TIMER PLUS PICTURE WINDOW DOOR

• 2-8" and 2-6" plug-out surface units with 2 indicator lamps • Infinite heat switches • Appliance outlet • Porcelain broil pan and rack • Full width storage drawer • Sculptured walnut handle

SPECIAL! $319.95* MODEL J32QK

HEAVY DUTY

MODEL W520K

MODEL D520K

3 Cycle Easy Loading Automatic Washer

• 3 wash and rinse water temperature combinations • 3 cycles—Perma Press, Normal, Delicate • Non-clogging lint filter • Heavy duty motor • Large load opening

SPECIAL! $329.95*

3 Cycle Dryer

• Timed dry cycle • Permanent press/wash 'n wear cycle • Fluff cycle • Safety start switch • Porcelain enamel top and drum • Big, up-front lint filter • Wide door opening

SPECIAL! $199.95*

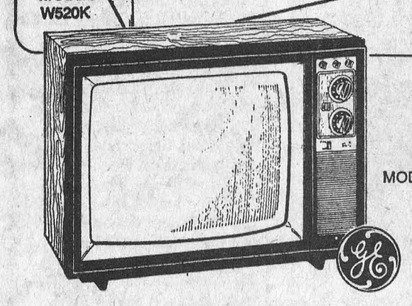

MODEL QA2071

100% Solid State Chassis 20" Color TV

• Spectra Brite picture tube • Automatic fine tuning control • DC restoration • Direct read VHF/UHF channel indicators

SPECIAL! $499.95*

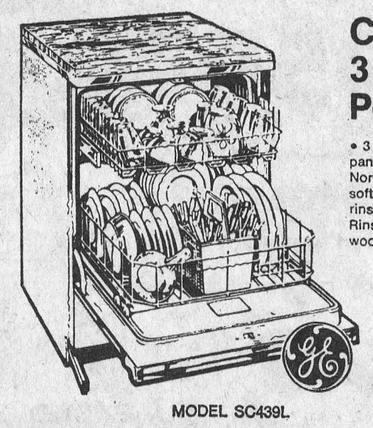

MODEL SC439L

Convertible 3 Cycle Potscrubber

• 3 cycles—Power Scrub for pots, pans, and heavily soiled items; Normal Soil; Plate Warmer • Built-in soft food disposer eliminates hand rinsing • Double detergent and Rinse-Glo dispensers • Maple-wood top

SPECIAL! $319.95*

Fulton's TV & Appliances

Sales & Service

CHESTERVILLE PHONE: 448-2195

During the summer . . .

How to properly store your snowmobile

Now that the snow's almost gone, it's time to think about putting your snowmobile away for the summer. But don't just drive it into the garage and walk away. There are some necessary steps to be taken if you want your machine to perform as well next year as it did this year.

According to Massey-Ferguson service engineers, proper summer storage is as important to the life of a snowmobile as is proper winter maintenance. Here's a checklist of things to do when storing your snowmobile for the summer from Massey-Ferguson, a leading snowmobile manufacturer:

1. Check drive track alignment Raise and securely block the rear of the machine off the ground. Run the engine at low speed to see if the drive track is properly aligned. this should be done either outside or in a well-ventilated area. If the track is not aligned correctly, adjust the position of the idler wheels on the rear idler shaft according to the manufacturer's recommendations.

Be sure all bogey idler wheels are free turning, clean and properly lubricated. Bent bogey wheels and idler shafts should be replaced to prevent uneven wear and horsepower loss next season.

2. Drain the fuel system. Fuel left in the system during the off-season will evaporate allowing oil to collect and gel in the carburetor. A gummed carburetor will cause poor starting, stalling and decreased mileage.

Discount the fuel lines and run the engine until it stops. Then remove any remaining fuel from the tank with a siphonhose. Leave the gas cap unscrewed but on the tank to protect it from foreign matter. To make it easier to drain the fuel tank, you may have to jack up the front of the machine.

3. Clean the engine. Remove all oil and grease from the engine and tighten cylinder head bolts if necessary. Remove spark plugs, place a few drops of motor oil in the cylinders and manually turn the engine one or two revolutions to lubricate the cylinder walls. Then replace the spark plugs.

4. Check the battery. Wipe off the battery to remove grease and any acid that may have collected. Fill the cells and check the battery a few times during the summer to be sure it's fully charged. Disconnect the leads from each battery terminal so there is no chance of a slow electrical drain.

5. Inspect the drive system for worn or defective parts. Check sprocket fasteners for tightness and the sprockets and the drive chain for wear. Inspect seals for leaks and replace worn parts. Then, loosen the tension on the drive track and drive chain.

6. Clean and paint your snowmobile. Clean all dirt, grease and oil off the machine with a sponge and warm water. A mild detergent will help cut the grease. When your snowmobile is dry, sand down rough scratches and touch them up with paint.

7. Clean the drive track with a sponge and warm water. Never use gas or oil to clean the track. Check for missing or worn wearrods and apply motor oil to the tops and bottoms of the skis.

8. Lubricate the machine. Tighten all loose nuts and bolts and lubricate according to your operator's manual.

9. Check the owner's manual for additional recommendation.

10. Place a protective cover over your machine and store it in a sheltered area.

REAL ESTATE FOR SALE

50 ACRE FARM — With good 2-bedroom house and barn on paved road, 4 miles from Chesterville. Make lovely summer home or Hobby Farm.

GOOD 2-BEDROOM HOME IN CHESTERVILLE — Lovely large landscaped lot, detached garage. Must be sold to settle estate.

100 ACRE FARM NEAR FINCH — Good 3-bedroom house and barn. Priced to sell.

NUMBER OF NEW HOMES IN CHESTERVILLE
ELECTRIC HEAT, QUALITY RUGS
PRICE AND TERMS NEGOTIABLE

For Full Information on These And Other Properties Contact:

BICCUM McINTOSH
Real Estate Limited
Broker

WINCHESTER, ONTARIO

Phone: 774-2832 Evenings: 774-3233

UCW hold St. Pat's Tea

A bright sunny afternoon with a hint of spring in the air brought out a host of ladies to enjoy the St. Patrick's Tea held in Chalmer's United Church Sunday School Hall, Finch, on Saturday.

The tea room was tastefully decorated in the Irish Saint's traditional colors by Mrs. A. B. Graham who had also artistically arranged the attractive table centre piece. The guests were received by Mrs. H. Funge who opened the bazaar assisted by Mrs. Earl Droppo. Mrs. Donald Casselman, Mrs. Nora Larsen, Mrs. Lila Foster and Mrs. Jennie Bicks acted as tea pourers for the afternoon.

The tea room convener was Mrs. Glendon Smith assisted by Mrs. Burns Hutt, Mrs. Jas. MacMillan, Mrs. Basil Crawford, Mrs. C. Lafaver, Mrs. Wm. Montgomery, Mrs. Ford Carruthers, Mrs. Robt. MacLean, Mrs. Edgar MacLean, Mrs. Bernard MacLean, Mrs. E. Neville, Mrs. H. Nugent; Miss Lillian Droppo was treasurer during the afternoon.

The Apron Table was presided over by Mrs. Chas. Brownell and Mrs. Walter Burd; The Bake Table, Mrs. Gordon Ouderkirk, Mrs. Keith Burd, Mrs. Johnson Ouderkirk.

Tea room Assistants; Mrs. Ray Larsen, Mrs. Carl Beckstead, Mrs. Reg. Burd, Mrs. Carl Nugent, Mrs. Myles Nephew, Mrs. Bruce MacLeod, Mrs. Hill Shaver, Miss Eileen Runions, Lori Shaver, Pam Beckstead and Helen Gilbert.

Mainly About People

Mrs. Nelson Patterson and Mrs. Fred Putnam spent two enjoyable weeks visiting Mrs. Joan Heuff and family at the Jasmin Villa Motel in Pompano Beach, Florida.

The Reverend E. Earle Eaton participated in a Ministers' Meeting at Winchester on Tuesday, and in the Temperance Public Speaking Contest program at Winchester on Friday evening.

UNITED COUNTIES OF STORMONT DUNDAS AND GLENGARRY

TENDERS FOR MATERIALS AND SERVICES — 1975

Sealed tenders, plainly marked as to contents, will be received by the undersigned until 12:00 o'clock noon, on

THURSDAY, APRIL 10, 1975

for the season's supply of the following materials and services for the County Road System:

Tenders
(1) Calcium Chloride
(2) Weed and Brushkiller
(3) Tires and Tubes
(4) Metal Culverts
(5) Wire Farm Fence, Gates, Steel Fence Posts, Brace Wire and Staples
(6) Pavement Marking
(7) Lubricating Oils and Greases
(8) Gasoline and Diesel Oil
(9) Signs and Sign Posts
(10) Grader and Snowplow Blades

Firm Price Quotations:
(1) Stone Chips
(2) Crushed Stone and Gravel
(3) Asphalt Patching Material
(4) Ready-Mix Concrete
(5) Rental of Roadbuilding equipment

Information to bidders, specifications and tender forms may be obtained at the office of the undersigned. Lowest, or any tender, not necessarily accepted.

D. J. McDonald, P. Eng.
Counties' Engineer
P. O. Box 205
Cornwall, Ontario

Big clear-out savings

at Steinberg Motors

74 DODGE COLTS at 74 CLEAR-OUT PRICES

1974 DODGE COLT GT
2 door hardtop white wall tires, automatic transmission. 1995 c.c. engine, heated rear window. 1975 Licence **$3,475.00**

1974 DODGE COLT STATION WAGON
White wall tires, automatic transmission, 1995 c.c. engine, luggage rack. 1975 Licence **$3,685.00**

1974 DODGE COLT
4 door sedan, 4 speed manual transmission, white wall tires, heated rear window, 1975 licence **$2,950.00**

1974 DODGE COLT
4 door sedan, white wall tires, SOLD ission, 1995 c.c. engine, 1975 licence **$3,270.00**

Hardtops, Wagons, Coupes, Sedans

Pick your model, Pick your savings

Prices Good Until March 31, 1975

As Low As **$2950**

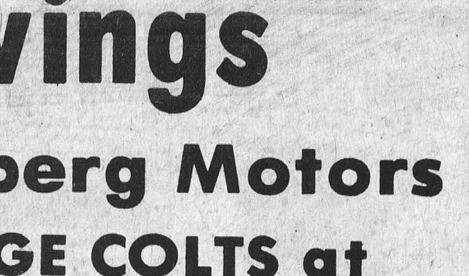

'74 DODGE COLT

Today's cars at last year's prices!
Come in today and make a deal!

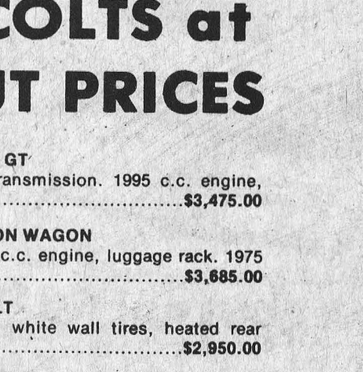

Dodge
CHRYSLER
SALES/SERVICE

Steinberg MOTOR SALES LIMITED

Williamsburg, Ontaro Telephone 535-2052



$½ Million worth of farm equipment must go!!!

We are overstocked with
Used Tractors and Equipment
Everything will be sold by

Public Auction

— TWO BIG DAYS —

Friday, April 4th
Saturday, April 5th

Commencing Both Days At 11a.m.

Over 75 Tractors



Hundreds of new & used implements

OPEN HOUSE
Friday April 4th — 11 a.m.

Pancake Day

Bring the family, look over the equipment, talk to IH representatives — eat all the pancakes you can

Door Prizes

Many more items to be sold by auction

NEW EQUIPMENT — Wagons, Fertilizer Spreaders, Disc Harrows, 7 ft. Hay Swather, Dion Forage Box, Grain Drill

NOTE
This Auction will have an excellent selection of late model equipment. A few items subject to Minimal Reserve.

CONSIGNMENTS
CALL US
613-989-2049
613-448-2166

DEALERS WELCOME
If you have equipment you want turned into CASH we will accept consigned goods — call 989-2051, ask for DON GRAHAM or WILMER WILLIS or 448-2166 ask for JIM HELMER. All equipment must be in our yard by 2 p.m. on APRIL 3rd, 1975.

TERMS
Cash,
Acceptable Cheques or Bank Letters of credit
International Harvester Credit Corporation available to arrange financing.

One Of Eastern Ontario's Largest Farm Equipment Dealers

Carl-Don Equipment Ltd.

Chesterville, Ontario

AUCTIONEER
WAYNE PRATT
The Valley Auctioneer
Phone 613-258-2548

Auctioneer or owners not responsible for accidents or injury

Newly organized . . .

Finch Senior Citizens meet

The newly organized Sr. Citizen's Group of Finch held its third meeting in the Community Hall here on Tuesday afternoon.

Organization of this group as spearheaded by the Finch Lion's Club and began operation in January, under the very capable presidency of Mr. Wm. "Bill" Workman. The club already has a paid-up membership of 49 and with the arrival of nicer weather, the membership is expected to grow rapidly. Assisting Mr. Workman will be, Mr. J. L. Nephew as Vice-President; Mrs. Isobel Volrath, secretary and Mrs. Gertrude Morris, Treasurer. Meetings will be held on the second and third Tuesdays of each month in the Community Hall which is being supplied by the Village Council, free of charge.

Earlier this month, Mr. T. Butkovitch, Co-ordinator of Continuing Education for St. Lawrence College, Cornwall, addressed the meeting and showed slides of the craft programme that has been set up at the Stor-Dun-Glen Lodge. He also outlined what programmes would be available to this group commencing in the fall.

On Tuesday, the members heard Mrs. Eleanore MacLean, District Health Nurse, who described her work with the Health Unit and pointed out many services that were available to people through her. She also stressed the need of proper diet and health care of the "over 60" age group.

Mr. and Mrs. Paul Duffy of Cornwall, will be the guests at the next meeting. Mrs. Duffy is head of the Cornwall Activity Centre of the Senior Citizens. They are interested in having a large County Sr. Citizens Group. They are also planning to tape a T.V. Show compiling activities of the various area groups for showing on Channel 11 in Cornwall.

Following the formal part of the meeting the group divides into their own area interest. In one corner you will hear the clatter of crockinole buttons as a quartet of sharpshooters vie for top honors. Another foursome is busy dealing out a euchre hand and a more serious faced group has a bridge game going. Up in one corner, Mrs. Ethel Droppo presides at the piano for some harmonizing music that would put most Barbershop Quartets to shame. Many ladies bring their fancy work and exchange patterns and ideas, from time to time. Others are content to visit with neighbours and make new acquaintances. Mr. Burns Hutt had on display a very unique kind of doll furniture that he had fashioned from juice tins, these he had cut very skillfuly to resemble wrought iron chairs and table. They will be won by some lucky person at the next meeting.

Mrs. A. B. Graham had decorated the hall very artistically using the St. Patrick's Day theme.She also gave a reading on the origin of the Blarney Stone.

A delicious lunch as served and this brought a most enjoyable afternoon to a close.

BIRTHS

March 11, 1975, Mr. & Mrs. Larry Kenney, South Mountain, Ont., A daughter;

March 12, 1975, Mr. & Mrs. Brian McMahon, Crysler, Ont., R.R. 4, A son;

March 13, 1975, Mr. & Mrs. Robert Sanderson, Newington, Ont. R.R. 2, A daughter;

March 15, 1975, Mr. & Mrs. Wayne Simpson, Winchester, Ont., A son;

TENDER

INCINERATOR ROOM ADDITION TO

WINCHESTER DISTRICT MEMORIAL HOSPITAL

Sealed tenders will be received until 4:00 p.m., Thursday, April 10, 1975 at the offices of the Administrator, Winchester District Memorial Hospital, Winchester, Ontario and Helmer Associates, Architects and Site Planners, for:

INCINERATOR ROOM ADDITION
TO
WINCHESTER DISTRICT MEMORIAL HOSPITAL

Tender documents are available to General Contractors, Mechanical and Electrical trades at the Architect's office on deposit of $100.00 per set cerfified cheque. Documents are on display at the Ottawa Builders Exchange.
Lowest or any tender not necessarily accepted

Bert Stel
Administrator
Winchester District Memorial Hospital
Winchester, Ontario

Helmer Associates
Architects and Site Planners
287 MacLaren Street
OTTAWA, Ontario
K2P 0L9

HARVEY & SHEPPARD

Income Tax Returns
Accounting
& Bookkeeping

AGENTS FOR MOTOR VEHICLE PLATES & PERMITS

Box 760
St. Lawrence St., Winchester, Ont.
Phone : 774-2738

Scouters Regional held at Smiths Falls

Leaders of Boy Scout troops, Wolf Cub packs, Venturer Companies and Beaver groups from the St. Lawrence and National Capital areas met in Smiths Falls last Saturday for an all-day conference on recruitment conservation, camp-craft, scouting skills, programming, etc. Demonstrations, literature and exhibits constitued an important part of the program, plus dining, and listening to addresses by provincial and national leaders.

St. Lawrence District was represented by Commissioner Allan Thom of Prescott and District Public Relations Representative, the Reverend E. Earle Eaton, of Chesterville.

Mainly About People

Sunday guest of Miss Margaret Ouderkirk were Mrs. Nick Devow and daughter Paulette, of Toronto, and Mrs. Harold Ouderkirk of Chesterville and Mrs. Ross Rainey and family of Newington.

At Chesterville Arena



Five daughters of Mr. and Mrs. Dave Fraser, Chesterville.
From the left — Nancy, Mary, Chantal, Betty and Charlene.

A Circus on Ice





Red Roses for the Instructor Cathy Moir

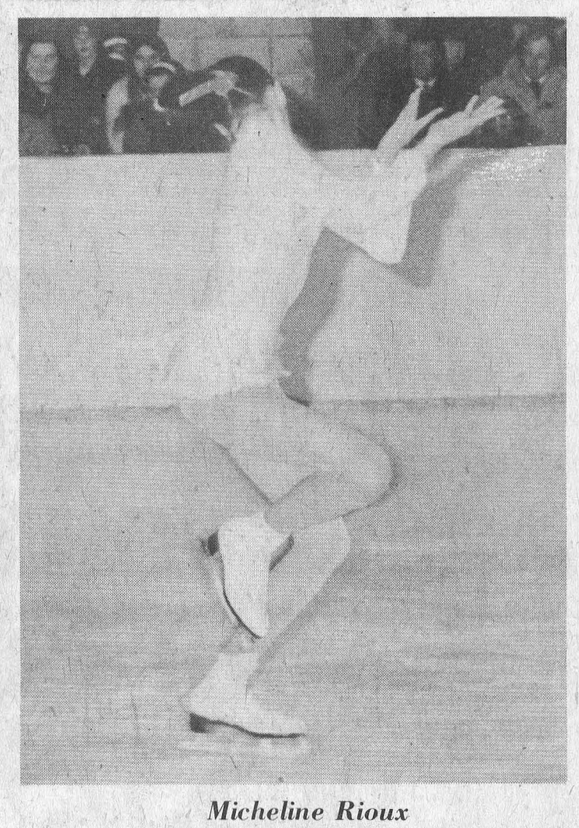

Micheline Rioux a splendid performance

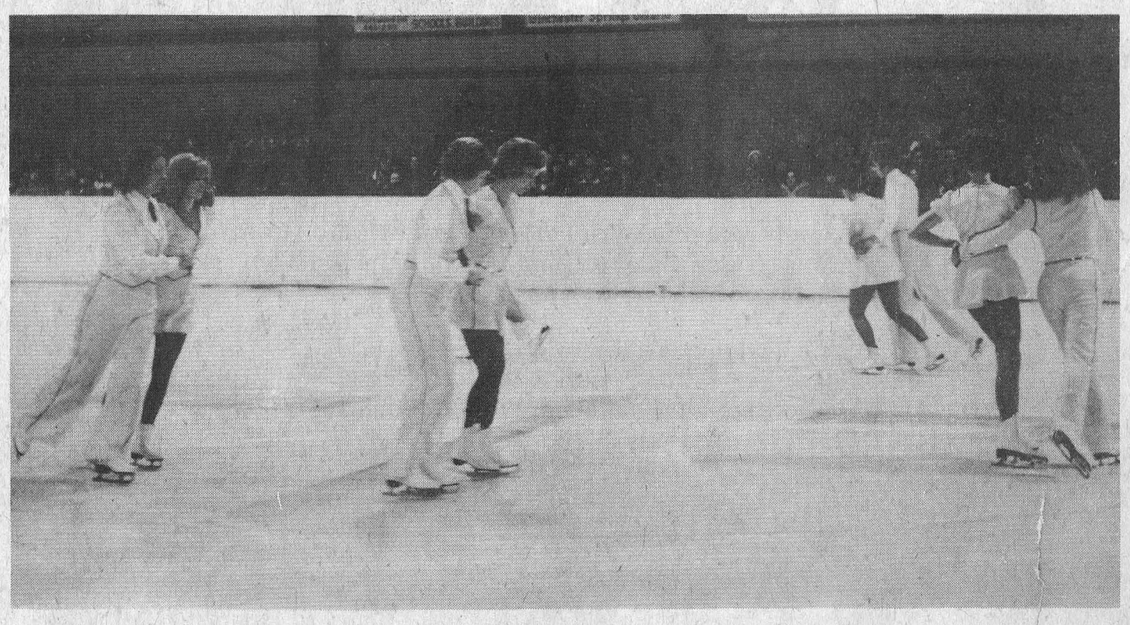

Circus Veterans

Today, higher education is more important than ever before.

This is what Ontario is doing to help make it available to everyone.



Ontario is the best place in Canada to get a higher education. Why? First, the range and diversity of programs our institutions offer. Second, the Ontario Government programs that help students finance their education.

Already, 2 out of 5 students at Ontario colleges and universities are receiving financial aid through the Ontario Student Assistance Program (OSAP). OSAP assists full-time post-secondary students with government-financed loans and grants based on need, not on academic achievement.

Now, starting with the 1975-76 academic year, there will be two new programs.

The *Ontario Student Loans Plan* is designed to help students who are ineligible for aid from OSAP. It will benefit part-time students, some students enrolled in upgrading programs and those taking programs which are shorter, or have different entry standards than required by OSAP regulations.

The *Ontario Special Bursary Program* gives non-repayable grants to people in serious financial need, particularly those who can improve their financial situation by taking one or more courses. It's designed for part-time students who receive social assistance, are unemployed, or who have a low family income.

If you would like to know what financial assistance is available to you, and how to apply for it, contact the Student Awards Officer at the institution of your choice. Or write to:

Inquiry Section
Student Awards Branch
Ministry of Colleges and Universities
Mowat Block, Queen's Park
Toronto, Ontario M7A 1C6

Ministry of Colleges and Universities
James Auld, Minister

Government of Ontario
William Davis, Premier

$35,000 computer initiated at Seaway District High School

Area trustees of the S.D. and G. County Board of Education, Joan Findlay of Morrisburg and Williamsburg Township and Lorne Mellan of Matilda Township were present recently at the Seaway District High School in Iroquois when the new $35,000 computer system was officially initiated. Present from the Board Administration was John Comptois, superintendent of schools.

The mini-computer, one of three such systems installed in three of the secondary schools under the Board Was Demonstrated by Wayne Johnston, staff member. Also officiating was Robert Doyon, acting principal. The system installed at Seaway will also serve the North Dundas and Osnabruck District High Schools.

The system installed at Cornwall Collegiate and Vocational School will serve General Vanier, St. Lawrence and Ecole secondaire La Citadelle, and at Tagwi it will serve Glengarry and Charlottenburgh-Lancaster District high Schools.

The computer will in future provide opportunity in the implementation of programs in informatics, computer studies, computer science and computer technology. The use of the computer will be organized as a co-operative approach involving department heads and teacher of mathematics, science, business and commerce and technology.



AN EARLY SPRING — And end of the snowmobiling season is observed in Rio de Janerio, Brazil, by Burnis & Velma Short. Burnis owner of the Burnis Short Sales & Service, Chesterville, won the trip in Massey-Ferguson's contest based on his excellence in snowmobile sales and service. "My only regret", said Burnis, "is that I may be missing some good snowmobiling weather back home". The Shorts combined business with pleasure in Rio through a sneak preview of Massey's new 1975-76 line of snowmobiles. Burnis, who has handled Massey products for 7 years, increased his MF snowmobiles sales 50 percent this year.

Local Junior Farmers attend Communication Conference

350 Junior Farmers from across Ontario represented 7,900 members at the Junior Farmer Annual Meeting and Provincial Conference at the Prince Hotel in Toronto, March 21 and 22.

Representing Stormont County Junior Farmers were — Marvin Waldroff of Newington, Andre Bakker of Cornwall, Reid McIntyre of Avonmore, Nancy Brown and Elizabeth Neill, both of R.R. 2, Cornwall. They are all members of the Newington and District Club.

This year the Provincial Conference took a look at one of the serious problems facing Junior Farmer Clubs and many other organizations — how to communicate effectively. With the theme, "Eh? What did you say?", delegates examined their personal abilities in communicating ideas and information. The program encouraged them to experience varied techniques which would hopefully develop new communication skills that will help them in their local club situation.

The program considered the potential for communication through various mediums including the printed word, the spoken word, audio-visual aids and body language.

During the Annual Banquet on Saturday night, Provincial Directors for 1975 were installed and included Marvin Waldroff, Newington, Ontario, Provincial Director for Stormont County. Recipients for the 1975 Junior Farmer Travel Opportunities were announced.

Mrs. Neil Flegg hosts Elmbranch W.I. meeting

The first meeting of the Elmbranch W.I., Newington, was held at the home of Mrs. Neil Flegg on Wednesday, March 5th, with eight members answering the roll call.

Mrs. Neil Flegg, president, conducted the meeting assisted by the secretary-treasurer, Mrs. Richard McDermid.

This being the initial meeting, delegates were named to the various committees — Agriculture and Canadian Industries, Mrs. Audrey Duvall; Citizenship and World Affairs, Mrs. Donald Nicholson; Education and Cultural Activities, Mrs. Judy Beaudette.

Next item on the agenda was making plans for the year ahead.

The ladies expressed appreciation to the hostess, and a social time was enjoyed by all.

The next meeting will be held at the home of Mrs. Donald Nicholson with Mrs. Dean Alguire discussing "Food and Nutrition".

PREVENTIVE LAW

Q. I am a single girl living alone. One night, a couple of weeks ago, the building superintendent walked unannounced into my apartment. He had used his master key to let himself in. When I protested he said that since he represented the owner he could come in any time he pleased. After all, the owner could go anywhere at all in his own building. Is this true?

A. It certainly is not. In the case of an emergency the landlord or his agent may enter your apartment, or if your lease provides for it, he may (at reasonable hours) enter your place to show it to prospective tenants. In all other cases the landlord or his agent is required by the Landlord and Tenant Act to give twenty-four hours written notice of entry. Under these circumstances, the entry must be during daylight and usually must be for some legitimate purpose, such as maintenance. No landlord has the right to trespass in his tenant's premises.

Q. In June of 1973, I was involved in a car accident. Everything happened so fast, I really don't know who was to blame. The damage to my car was so minimal, I didn't even get it fixed I heard nothing more from the other driver and gradually forgot about it. A few days ago I recieved a letter from an insurance company stating that the accident was my fault and that I was going to be sued for damages. Everything happened so long ago, I can't remember the details. What can I Do?

A. Don't worry. Section 146 of the Highway Traffic Act imposes a limit of twelve months in bringing a suit as a result of an auto accident. In that, more than twelve months has elapsed since the accident, you can't be sued for damages even if you were at fault. Reply to the letter, pointing out section 146 and the twelve-month limitation period it imposes.

Eastern Counties TB & RD Assoc.

Better Breathing Club organized

A better breathing club has been organized under the sponsorship of the Eastern Counties TB & RD Assoc. There are many people suffering from chronic lung diseases, such as emphyzema, bronchitis and asthma, in this area. When a person has emphyzema the lung capacity begins to be reduced. For some people the slightest exertion causes extreme shortness of breath.

A better breathing club is essentially a group of people getting together to help themselves. There are many issues people with chronic lung disease have to face. The group can provide reassurance support and understanding along with practical methods of coping.

The purpose of the group is 1. To teach breathing control and exercises to lung patients, in order that they maintain their lung capacity; 2. To point out to participants and their families ways to cope with their limitations; 3. To educate the community as to the needs of lung patients.

The group has been meeting in Cornwall, for several weeks. Membership is growing and people are coming from many areas, anyone with a breathing problem is welcome. The film a 'Fight For Breath' will be shown, at the meeting in April, at the Hotel Dieu Hosp.

Cancer facts for men

Some facts for consideration

Next to heart disease, cancer is the most serious disease of men. Slightly more men than women die from cancer each year.

Cancer is not a single disease, but a number of diseases, all characterized by the rapid uncontrolled growth of body cells. Some types are much easier to detect and treat than others.

Skin cancer, for instance, which is the commonest type of men, is almost always cured, especially if treatment is begun early.

Cancer of the lip, mouth and larynx are also common among men and respond readily to treatment.

Lung cancer and cancer of the digestive tract are the most serious types of cancer in men because they are the most difficult to diagnose and to treat successfully.

What you can do

1. Keep physically fit. The better condition you are in, the better able you are to resist all ailments, both minor and major.
2. See your family doctor if you have anything wrong with you. If it is cancer, your chances of cure are increased; if not, the mental relief is worth a hundred times the cost, time and effort.
3. Don't ever prescribe for yourself; don't listen to the advice of well-meaning but misinformed friends; above all don't go to a quack — anyone who advertises a secret, easy, sure cure for all types of cancer.

Jack Johnston

Word has been received of the death, on March 17, 1975, in Edmonton, of Jack Joshua Reynolds Johnston, son of the late William Johnston and his wife the former Charlotte Beckstead.

Born in Chesterville in 1891, he was predeceased by his brothers Henry, Max, Fred, Wilburn and Lloyd; and a sister Louise Johnston Forward, who died Feb. 11 of this year.

Surviving relatives include — his wife Margaret; five children; Bill of Port Hawkesbury, N.S.; Douglas of Mississauga, Ontario; Dorothy, Alice and Gladys, all of Edmonton.

FARRELL SERVICE
ELECTRONICS — ELECTRICAL
MECHANICAL
21 Fifth St. Morrisburg, Ont. *543-3339*

REPAIRING
Portable Power tools, Small Appliances, Wringer and Spinner type Washing Machines, F. H. P. Electric Motors (no winding), Animal Clippers, Electric Fencers, Radios, Vacuum Cleaners, Floor Polishers, Hair Dryers, Television — B & W, Colour.

AUTHORIZED SERVICE CENTRE FOR BLACK & DECKER
SHUR SHOCK ELECTRIC FENCERS
REPAIR PARTS IN STOCK
RENTALS: U-HAUL TRAILERS

Enquire About Other Items for Repair or Rentals

Parts Specials FOR Carl-Don Equipment

Mountain & Chesterville

ALL BATTERIES	20 percent off
TRACTOR RADIO	$65.95
TOOL BOX	$12.50
OIL CANS	$3.25
DRAW PINS, 7/8x6"	$1.99
DRAW PINS, 7/8x8"	$2.49
LINCH PINS, 5 for	$1.00
IH RED PAINT Qts.	$4.95
Gallons	$17.50
IH WHITE PAINT, Qts.	$5.00
TOUCH-UP RED SPRAY PAINT, can	$1.40
GREASE GUNS	$7.50
IH GREASE 35 lb. pail	$12.00
GREASE CARTRIDGES, 10 per case	$4.99
INTERNATIONAL HYTRAN, Qts.	$1.20
Qt. Case	$25.00
5-Gal. Pails	$19.75
IH ENGINE OIL, GAS & DIESEL	
No. 30, Qt	$1.20
5-Gallon Pail	$16.50
Qt. Case	$25.00
McCULLOCH CHAIN SAWS	
McCULLOCH 10-10 Reg. $199.95	
WHILE THEY LAST	$169.95

(Prices effective from March 22 to April 5)

GET double VALUE — OLD SHELF PRICE plus ADDED REDUCTIONS

MOUNTAIN 989-2049 (2051)
CHESTERVILLE 448-2166 (2452)

ATTENTION TRUCKERS

Half-Load Restrictions are now in effect

Now is a good time to check and overhaul your trucks and get them ready for the busy season ahead.

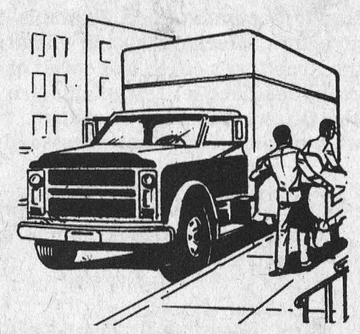

For GM parts see us in Green Valley

The Parts Dept.

ROY'S GARAGE (GREEN VALLEY) LTD.

Green Valley Tel. 525-2300

LOUGH, LEWIS & ASSOCIATES
CHARTERED ACCOUNTANTS
Chesterville, Tel. 448-2092
Cornwall Tel. 932-8691
Alexandria Tel. 525-1585
29tf

Ontario wants you to get your fair share of $375 million Tax Credits.

Thousands of Ontario residents will share in this year's Tax Credits. Make sure you get *your* fair share.

To apply, you must file *both* a Federal Income Tax form (even if you don't pay income tax) *and* the Ontario Tax Credit form which comes with it.

Any questions? You may, free of charge, dial "0" and ask the operator for **Zenith 8-2000**. Residents within the Metro Toronto local calling area should dial **965-8470**.

Ontario's *fair share* TAX CREDIT SYSTEM

William Davis, Premier
Arthur Meen, Minister of Revenue

FHH751B

Dear Frank-
Just a few more weeks before our wedding! I can't wait to see you.
Both our moms will be able to get their gowns at Vogue. The gowns are just beautiful - pretty florals and plain shades too. We'll all come back here on Saturday.
Judy and Carol will come with us too! They're going to choose ~~Judy's~~ their Bridesmaids gowns. I'm so excited!!
xxxxx All my love
Jane

Osnabruck Twp. Minor Hockey



OSNABRUCK TOWNSHIP BANTAMS (Panthers) — Front row from the left, Bert Loogan, Bill Kroeze, John Fleury, Blake Barry, Jody Cryderman, Brian Armstrong, Gillies Meilleur, David Brassard, Back row from the left, Bill Beaudette, Harvey Parenteau (manager). Absent, Danny Dingwall. — Staff Photo.



OSNABRUCK TOWNSHIP ATOMS — Front row from the left, Jamie Gogan, Kevin Dafoe, Michel Leduc, David Steele, Ed Kroeze, Tony Dewey, Andrew Jeacle, Gary Rupert. Back row from the left, Owen Dafoe (coach), Marty Aubin, Danny Godard, Jeff Waldroff, Leslie Plumadore, Robert Walker, Steven Dell, Claude Leduc (manager). Absent, Stacey Moore, Steven Girard, Tom Moore (manager). — Staff Photo.



OSNABRUCK TOWNSHIP PEEWEES (Upper Canada League) — Front row from the left, Rickey Groves, Danny Gillard, Barton Heagle, Arthur Gogan, John Wert, John Montgomery, Steven Kielec, Lindsay Hollister, Darren Fleury, Back row from the left, Ray Heagle (coach), Fred Ouderkirk, Perry Cryderman, Randall Beckstead, Shawn Cryderman, Robert Donnelly, Shawn Watson, Dale Heagle (manager). Absent, Scott Markell. — Staff Photo.

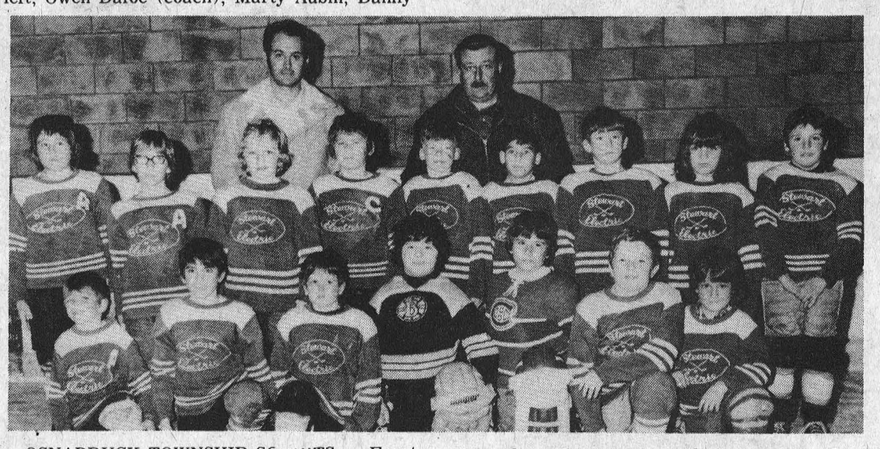

OSNABRUCK TOWNSHIP SQUIRTS — Front row from the left, Paul Leduc, Mark Laplante, Jimmy Morgan, Jeff Duprau, Brent Donnelly, Darrin Cryderman, Owen Hollister. Back row from the left, Duane Donnelly Sheldon Harris, David O'Connor, Todd Prieur, Doug Rupert, Tim Brownlee, Tim Morgan, Clancey Moore, Sam Gallinger. Claude Leduc (manager) and Jerry Donnelly (coach) standing at the back. Absent, Andrew Webb, Robert Lalonde, Andy Bennis. — Staff Photo.



OSNABRUCK TOWNSHIP PEEWEES (North Stormont League) — Front row from the left, Barry Campbell, David Dafoe, Howard Brassard, Stuart Bedingfield, Michael Godard, Teddy Reinhardt, Back row from the left, Gerald Dewey (coach), Ian Alguire, David Robertson, Ricky Dewey, Eric Blair, William Blair (manager). Absent, Steven Thompson, Eric Cryderman, Brent Helmer, Donald Hickey, Jimmie Konink. — Staff Photo.



OSNABRUCK TOWNSHIP BANTAMS (Cats) — Front row from the left, Dwayne Crawford, Michael Moak, Lyle Rupert, Lynn Armstrong, Sean Wells, John Hollister, Robert Dunlop. Back row from the left, John Dunlop (coach), David Markell, Barry Keicks, Allan Markell, Vernon Acres, Kevin Middleton, Randy Rutley, Carl Crawford (manager). Absent, Bradley Shaver, Serge Poirer. — Staff Photo.



OSNABRUCK TOWNSHIP MIDGETS — Front row from the left, David Crawford, Don Simpson, Linden Marcellus, Kevin Pilon, Billy Wells, Michael Eamer, Steven Dafoe. Middle row from the left, Stirling Eamer (manager), Cliff Middleton (trainer), Clayton Ouderkirk, Jimmie Dingwall, Eddie Gove, Archie Aubin, John Gove (coach), Oscar Ouderkirk (manager). Back row left to right, Steven Middleton, Charlie Campbell, Mark Stephenson, John Ward, Robert Aubin, Robert Stewart, Lee Ward (coach). Absent, Steve Kastely, Ronald MacDonald, Hilton Cryderman, Albert DeRoy, Kirk Brownlee. — Staff Photo.

In semi-final play

Jets bow out to Cornwall Twp.

Chesterville Junior Jets were the hosts recently for the third game of their series semi-final with the Cornwall Township team.

Being down two games to zip, isn't an enivable position to be in in a five-game series. The Jets knew they would have to come up with a 100 percent effort to get back into the series.

The first period started out fast with stiff body checking and good puck control. The Jets controlled the play for most of the period. A minor lapse in the back checking and defensive clearing resulted in a Cornwall goal for the only tally of the period.

The second period was a carbon copy of the first, with Chesterville getting the equalizer, despite some excellent netminding by the Cornwall puck-stopper.

In the third period the Jets again controlled the play with excellent opportunities to go ahead in the game. But time after time their efforts became dreams as the Cornwall Township netminder kept his team in the game.

Cornwall scored the go-ahead goal at 4.38 and this goal held up through the period to be recorded as the winner. Four different times, during the third period, minor outbreaks occured sending nine players in all, to the dressing rooms.

For the Chesterville team it was "We'll see you next year" time. But the Jets have nothing to be ashamed of . . . they ended up league play in second place, just one point out of first; they won their play-off series against Maxville; and they lost the series against Cornwall Township, after putting up probably their best offensive, defensive effort of the season.

For a first-year team, Chesterville Jets have put on impressive showing. And it is the feeling of team officials that next year, with an equal showing of fan and community support — "Chesterville Jets should be Number 1."

The Scoring — 1st period, Cornwall Township, B. Alguire from N. Paquette at 9.58. Five penalties were called — two to Chesterville and three to Cornwall Township.

2nd period — Chesterville, Larry Gallinger from Larry Kelly at 16:10. Penalties, five called, with four going to Cornwall Township.

3rd period — Corwall Township, R. Wheeler from B. McPhail at 4:38. Penalties — nine penalties were called — 5 to Cornwall Township and 4 to Chesterville.

THE LAND OF MILK & HONEY" CHESTERVILLE Record
COVERS EASTERN ONTARIO'S GREATEST DAIRYING SECTION

Sports

BOWLING

Community Bowling League

Mens High Single, Harold Armstrong, 285; Mens High Triple, Harold Armstrong, 742; Ladies High Single, Gail Parker, 303; Ladies High Triple, Gail Parker, 704.

Team Standings: Lorne 98; Lyle 89; Gord 88; Harold 85; Tommy 78; Earl 66.

Avonmore Bowling League

Mens High Single, Bill MacDonald, 277; Mens High Triple, Bill MacDonald 664; Ladies High Single, Ardis McIntyre, 263; Ladies high Triple, Carolyn Tinkess, 596.

Team Standings: Linda Stewart 2949; Carolyn Tinkess 2938; Ardis McIntyre 2848; Lois Bilmer 2755; Irene McIntyre 2737; Beulah Rielly 2698.

Finch Mixed League

Mens High Single, Clayton Shaver 310; mens High Triple, Darcy St. Pierre 769; Ladies High Single & High Triple, Pat Lang, 269 and 674.

Final Team Standings: Gary 105; Myrna 102; Doug 88; Pat 85; Gail 79; Keith 66.

Men's Monday Night

Mens High Single and High Triple, Dave Bird, 371 and 803. Mens High Average, Doug Zeran, 221.

Team Standings: Birds Red & White, 93; Farmers 84; Mailmen 74; Monast Lanes 71.

Ingleside Mixed League

Ladies High triple and Single, Ola Moss, 749 and 282; Mens High Triple and Single, Bruce Whittaker, 682 and 254.

Ingleside Ladybugs League

Ladies High Triple and High Single, Verla Gallinger, 695 and 292.

Ingleside Rockets League

Ladies High Triple, Sharon Duprau, 685; Ladies High Single, Monique Butzer, 291; mens High Triple and High Single, Glenn Froats, 754 and 289.

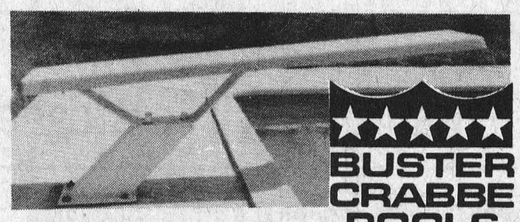

THIS DIVE IS FUN!
AQUA - FUN POOLS Larry Berry
774-2341 • Winchester
BUSTER CRABBE POOLS BY CASCADE
World's Largest Swimming Pool Manufacturer

Bicycles — Bicycles — Bicycles
Sekine Bicycles Available For The Whole Family -
Built Better - To Last Longer
SEKINE
the beautiful cycling machine
The ultimate in fine craftsmanship, precision built, to give you top performance. Enjoy an effortless ride, in comfort, and in style. Peak performance, Positive drive. The result of engineered parts, precisely honed and fitted to give you luxury cycling at an attractive price. Plus quality, built-in, to last and last.
Treat yourself to the satisfaction of owning the best bicycle dollar value available.
The more you look at a Sekine Bicycle, the more excited you'll be about owning the beautiful cycling machine.
You'll look better on a SEKINE
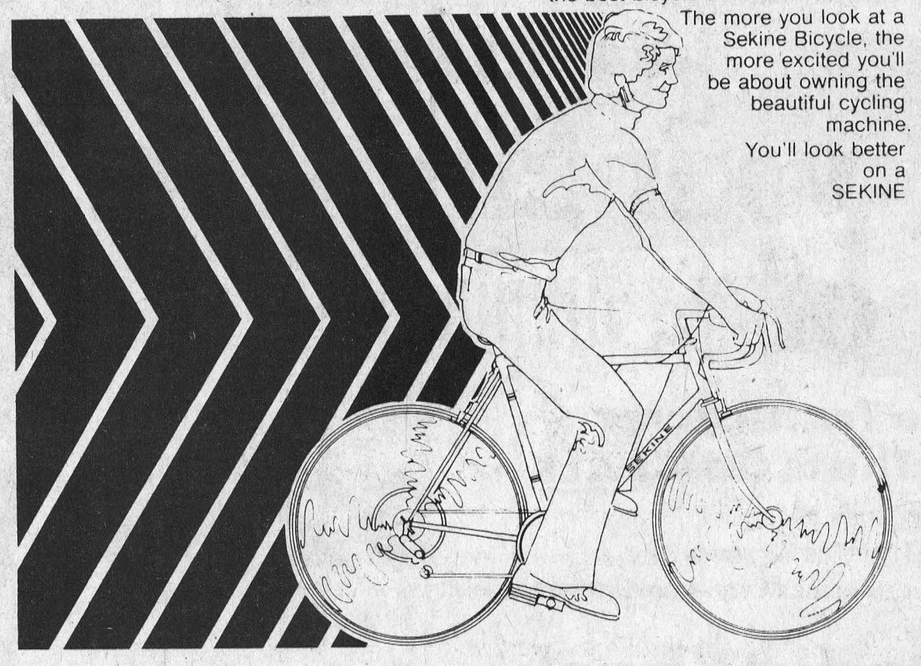

SEKINE
We service what we sell with a full parts and service department for all bicycles we carry. Bring this ad to us. This ad is worth $10.00 off any Sekine 10 speed, $5.00 off any Sekine 5 speed, $3.00 off any Sekine 3 speed. One reduction per bicycle - offer expires April 12.
WINCHESTER SPORTING GOODS
NEW STORE HOURS STARTING APRIL 7TH
774-3346
Sat. 9:00 - 5:30
Mon. - Wed. 9:00 - 5:30
Thurs. 9:00 - 9:00
Fri. 9:00 - 9:00
Winchester

Radio Shack®

ASSOCIATE STORE

OPENS IN WINCHESTER



539 St. Lawrence Street, Winchester

(Same Location As Vice Furniture)

Drop In And Pick Up Your Free

Radio Shack Catalogue

Cash – Chargex – Mastercharge
HFC – Scotiabank

Join The Radio Shack
Free Battery
Club – Ask For Details

ENTITLES BEARER TO ONE FREE RADIO SHACK BATTERY EACH MONTH FOR 12 MONTHS
Worth up to $7.08

23-464
23-466
23-467
23-468



Present card each month to salesman or cashier at any Radio Shack store. No battery given without this card. Non-transferable. Good only for batteries at left.



Low-Priced Mini 8-Track

NOW 48.88
Reg. 64.95

Ideal for compact and subcompact cars! Thumbwheels for volume, balance and tone. Only 2¼x5½x6-7/8".

Stereo LP Records
Compare to $5.98
now 99 cents

If We Don't Have It ... We'll Order It!

Realistic® 23-Channel Base/Mobile CB 2-Way Radios



The Transceiver That's Got It *ALL*

All Crystals, All Channels
FET Front End Mechanical Filter
Dual Mechanical Filter – Dual Convenience Circuitry

$259.95

Radio Shack *Associate Sales Centre*

Same Location As Vice Furniture

Winchester ***Phone 774-2800***

VICE FURNITURE

Colour TV and Stereo Clearance

(Sale Ends April 5th)

Panasonic 26-inch Television

$100.00 OFF THE PRICE TAG

This fantastic offer applies to all Panasonic 26-inch Colour Televisions now in stock.

Shop Good Friday 9 a.m. to 9 p.m.

Philips Cabinet Stereo



15 Models In Stock

$50.00 OFF THE PRICE TAG

All with 8-track Players
Modern, Traditional, Spanish and Colonial

Pay No Money Down – Monthly Payments Arranged

Good Friday Specials

20-INCH COLOUR PORTABLE
399.95

Quantities Limited
First Come First Served

PANASONIC STEREO SYSTEM
With AM/FM Changer
205.00

Vice Furniture

Same Location As Radio Shack

Winchester ***Phone 774-2800***

Radio Shack® — AND — VICE FURNITURE

Good Friday Hours 9 a.m. to 9 p.m.

OPEN GOOD FRIDAY

CLOSED EASTER MONDAY