"DUNDAS COUNTY THE LAND OF MILK & HONEY"

The CHESTERVILLE Record

COVERS EASTERN ONTARIO'S GREATEST DAIRYING SECTION

Sixty-Eighth Year, No. 51 | Chesterville, Ontario, Thursday, September 13, 1962 | EIGHT PAGES | Single Copies, 10c

BY'S LINE TODAY

Don't feel to sorry for a miser. Life may not be his cup of coffee but he can be a doughnut.

CRUMBS
from
Graham's Loaf

Some days a town council should have stood in bed. Other times the whole shooting match should resign and let the bureaucrats take over .This past week has been a good example, especially the latest development about our smelly open ditches.

This town, like a few other nearby neighbours, suffers from stagnant water. One could even go so far as to say some of our drains stink, on occasion. But like the usual farm community, the ditch has to be suffered until the state of finances allows for civic improvement. So what happens? In the Spring the powers that be suggest we offer some plans about improving our drainage systems. We would love to, but the same powers that be know sewers are not to be found in every small town purse. City fathers point out this fact to the necessary quarters.

Now here it is September and the cool weather is settling in. Also the smells are settling down to their winter sleep to await the washing action of spring floods. But the official correspondence of the village clerk contains a querulous letter from the watchdog of our smells. What have we done about our sewers? Are we taking care of civic odours? Is everybody happy with our sewer system? Faced with another dip into the taxpayers of the town of something over $300,000 to take care of the underground disposal system, guess what your elected representatives suggested the village clerk do? He was to write the man, suggest we are already starting to eat our tail, and maybe we should shelve the question and bear the smell for a bit longer. Now that overdrafts are out, one must be careful with our delicate credit situation.

The old bridges over McLean's Creek are slowly giving way to progress. First the iron model on the Finch Road collapsed and resulted in the fine new concrete structure. Now the old rusty span at Limerick school has ended up in the township yard and the machines are busy preparing footings for a safer and stronger one. The only other crossing remains on the Grantley Road. It will not be a problem because the crick is only a trickle there and only becomes a creek a couple of concessions farther north. A load of gravel and a few planks keeps it in shape. But just in passing, does anyone know if robins build nests on these fancy new cement bridges? The old iron girders were made especially for robins and sparrows.

Faced with the prospects of another long, cold winter, we bought a new book the other day. It is a small tome weighing about 18 pounds and is supposed to have a lot of fancy words in it spelled just right. It is a dictionary, and after some of the efforts that emanate from this Crumb's typewriter, one is apt to think we should have invested long ago. But a dictionary is an interesting book to read, if you can hold the thing. It glories under the title of Oxford Universal Dictionary on Historical Principles. It has some interesting words. For example: Autantitypy -Ultimate incompressibility in ..ly. There is little doubt ..stle denizens have been using that word for years and never knew the exact meaning. Another one of interest is: End—A limit of multitude or utmost limit. Suddenly we find the right word to conclude this week's loaf.

Contract let for new school on Ridge

Angus Robertson Limited successful bidder at $958,290

The central school on the Ridge is going to rise and confound a few diehards. In spite of considerable doubt in some quarters, the wheels have finally ground out an accepted tender for a new central school on the Bert Fulton property. An Ottawa firm, Angus Robertson Limited of 215 McLeod Street, was lowest bidder with a figure of $958,290. The company's tender states a completion date of April 1, 1963, if initial contracts are approved with a certain period in September. Work is expected to start very soon on the project.

Chairman Eric Casselman and the board of the North Dundas District met last Friday night to open tenders. Present with the board were representatives of the government departments concerned. One contractor's representative was present for a short time but left shortly after the pricing became evident.

Three bidders were close together on the tenders. John Entwistle, Cornwall was next after the successful bid and Wiseman and Thompson, Finch and Chesterville was right behind. Other bids went as high as almost $1,500,000.

The new school, of brick outside will have a maze of classrooms and spacious acres of grounds and parking area. It will have 10 general classrooms, one special classroom, a library room, music room, typing room, business machines room, three standard laboratories, an agricultural science laboratory, a home economics room, auto shop, building construction shop, electric shop, boys' occupational training shop, double gymnasium, cafeteria, general office, principal's office, vice-principal's office and a health room. All the above rooms will need considerable service in the way of heat, janitoring and washrooms. These will be provided at the required locations.

The tenders were as follows: P. E. Cummings Const., Ltd., Ottawa, $1,033,381; Sirotek Construction Ltd., Ottawa, $1,144,997.; M. Sullivan and Son, Arnprior, $973,333.; V. K. Mason Const., Ltd., $992,800.; Dodge Construction Ltd., Cardinal, $1,005,000; John Entwistle Const., Ltd., Cornwall, $960,417.; Wiseman and Thompson, Chesterville & Finch, $973,958.; J. A. Jones (Canada) Const., Ltd., Ottawa, $1,060,000.; Angus Robertson Construction Ltd., Ottawa, $958,290. Eleven firms finally sent in bids on the job.



Domestic science and educ. winners at local fair

We have now received the completed list of prize winners from hesterville Fair directors in domestic science and educational exhibits. A total of 27 entries were made in the first group and six schools entered the educational classes.

Mrs Roy Styles came out on top with a total of 13 firsts, 14 seconds and 11 thirds. Mrs Graham Durant was close behind with 15 firsts, seven seconds and three thirds.

Domestic shortening special winners were: iPe, Mrs Stewart Duff, first, and Mrs Medi Godard, second. Cake: Mrs Gerald Kittle, Mrs Medi Godard.

Quik winners included Mrs E. Montgomery, Class 23; Mrs Ralph Puy, Class 25; Mrs Kenneth Hillis, Class 26, and Mrs Ralph Guy, Class 27.

The Neilson chocolate award was won by Mrs Kenneth Hillis.

Education exhibits school prize winners were: Chesterville Public School, 10 firsts, 10 seconds, 5 thirds 3 fourths. Chesterville Separate School 3 firsts, 3 seconds, 4 thirds and 4 fourths. S.S. No. 9, Winchester, 6 firsts, 5 seconds, 3 thirds, 3 fourths. S.S. No. 14, Winchester, 1 first, 2 seconds, 1 third, 4 fourths. S.S. No. 10, Winchester, 4 thirds, 1 fourth. S.S. No. 10, Williamsburg, 1 first, 1 fourth.

Young Morrisburg lawyer addresses Rotary club

Monday night Chesterville Rotary members heard an interesting talk on "Wills." It was delivered by C. F. "Mike" McInnis, Q.C. of Morrisburg. He was introduced by Dr Duane Justus and thanked by Leon Marcellus.

The speaker noted that modern times demands a new look at the business of making a will. What with increasing demands from our welfare state, from various types of taxes, the need for a good legal document is more necessary than ever before.

Mr McInnis told of the development of property disposal from the days of feudal lords when the state owned everything to the present time when the living can dispose of their possessions through direction after their death.

The speaker felt a person owes it to his family to provide for them if possible through a sensible will. He stressed the need for a professional approach to the matter pointing out that all too often homemade wills were much more trouble than the small cost of having one drawn properly.

Estate planning completed the speaker's interesting address.

Chesterville Pee Wees advance into Eastern Ont. playdowns

Chesterville Legion Pee Wee's softball team advance against Cardinal Pee Wees at Brinston, on Thursday evening, tonight, at 6.30 p.m.

This game will decide the Eastern Ontario Championship.

Teachers started their Fall duties in local schools at the first of last week. We visited the classrooms this week and came away with the annual lineup of soon-to-be-familiar faces. CHS this yeai boasts nine teachers. In the top photo they are Mrs Jack Smith, G. Minnie, Y. Menard, G. Unger principal C. A. Graham, K. Wheeler, J .Hubenig Mrs Harry Allison, S. Dzwonyk. The Public School staff has one addition in Miss Florence Barclay They are Mrs E. Cole, Mrs E. Smith, Miss Barclay, Mrs T. D. Ross, principal Robert Coleman and Mrs M. Thompson. St.Mary's Separate School this year has a new principal, Sister Mary Carmelita shown here at the right with Mrs Sarsfield O'Connor & Sister Mary Eleanor. —Record Photos.

High School News

Several changes have taken place in the school during the holidays. The typing room which last year, was Room three has moved to Room Two. Grade 9 B's who take typing occupy this room. The lab which last year was part of Room Five is now a separate classroom. Because of the school fire last February, Winchester students of Grades 9 and 10 are transported to C.H.S. four times a week for shop and home economics.

Three brand new sewing machines were added to the home Ec. room. That makes six in all.

There was a change also in the way the larger grades were divided. The 9 A's and B's are divided as to whether they are taking French or typing. In Grade 10, those taking Latin and French are in 10A; 10 B takes French and Typing and 10 C takes typing but not French.

This year C.H.S. is very lucky to have an enthusiastic football coach, Mr Hubenig. They began training new players on Tuesday afternoon. The team looks very promising this year.

Wednesday, the students had their pictures taken for their student activity cards.

The band, majorette corp and cheer leaders were invited to go to Mountain Fair on Wednesday to perform.

Thursday morning Mr Unger took Grade 10 A up College St., to observe the Buttercup growing in its natural habitat.

The first tryout for cheerleading was held at the Friday noonhour. If there are any girls interested in joining come to one of the practices.

Junior band practice was held Monday at noon. If any one is interested in joining the band, majorettes, cheerleaders or football team there is still time.

Congratulations to Arne and Mari Vilmansen who each won an Atkinson Bursary of $400.

Community saddened at untimely death of Mrs Geo. Laflamme

Mrs George Laflamme passed away on Tuesday of this week at Winchester Hospital. Her passing was keenly felt throughout the community and the young woman will be sadly missed by her family and friends. She was 45.

Born at Charlottetown, P.E.I., June Coughlin was the daughter of Mr and Mrs Harold Coughlin. Her parents survive and now live at Martintown. She became Mrs George Laflamme at Cornwall.

Besides her husband and parents, four children survive Mrs Laflamme. They are Adrian and Daniel, and Sylvia and Susann, all of Chesterville. One three and a half-year-old daughter was accidently killed in Montreal in March, 1948. There are 2 grandchildren.

Two sisters and two brothers also survive. They are Mrs Lloyd MacKenzie, Hamilton; Mrs Robert Thompson, Portland, Ore.; Denzil Coughlin, Long Sault and Daniel Coughlin, Brockville.

Funeral services were held this morning, Thursday, from the W. B. Rowe Funeral Home to St. Mary's Church where Requiem Mass was offered by the Rev. J. J. Collins. Interment followed in the Upper Cemetery.

4-H Supper Club meets at Colquhoun

Colquhoun 4-H Supper Club held their first meeting Tuesday evening, September 4, at 8 p.m., in Colquhoun Hall. There were 12 fembers present.

The meeting was directed by Mrs Douglas Gow and Mrs Robert Colquhoun.

Following the election of officers, a quiz on measurements and recipes was given to the members.

Plans for the next meeting were discussed and the meeting was closed by reading the 4-H pledge.

The next meeting will be held at Colquhoun.

The growth in the pulp and paper companies' forests continues to exceed the cut.

Housing survey shows no need for rental housing

Chetserville council opened its mail last week for September and found a letter from the Department of Planning and Development. The department sent along the results of the rental housing survey held here in early summer. Because of insufficient interest and a lack of sewerage in the town, the project is to be shelved for the time being.

Hydro affairs were in their usual good shape except for a few small complaints. In particular, it would appear something is interfering with radio reception on Queen and Main Streets. The finger of suspicion is pointing at the new high intensity tube lights now used for street lights. The clerk was instructed to get in touch with the light manufacturer at once and have the matter investigated.

The new Nestlé houses on North Main are to be serviced by an extension of the present hydro line going north. That was ordered done.

Materials are also on hand for the northern extension of the village water mains. At the present time there are 218 subscribers on the system.

Fire chief John Hehir reported a series of attacks on plugged sewer sumps and lines with the town pumper. Things are flowing again but it was pointed out Victoria Street seemed to suffer from an obstruction of its drains. Surgery was suggested but first a man with a rotary root cutter was to be contacted.

A petition was read by the clerk. It had been offered by the residents of Albert Street as a plea for further attention to the recently chipped street. Council considered the matter at length. A directive from the Department of Highways orders that tar mixes such as might be used on the street are not to be placed after September 1. Because of this, the clerk was instructed to write Mr Garnet Droppo, the spokesman of the group, to that effect.

James Sullivan, council appointee on North Dundas District High School board, made an interim report to council. He spoke of the progression to date in the building project.

The Bell Telephone Company received permission to lay a conduit under the laneway leading to the No. Two pumphouse and LCBO Store No. 333.

The following accounts were ordered paid:

The truse Eskimo parka usually is made of the skin of seal or caribou, sewn with a sinew thread.

Scholarships

Principal C. A. Graham of Chesterville High School announces the receipt of information to the effect that Mari and Arne Vilmansen have each won an Atkinson Bursary of $400.

NEXT FRIDAY NIGHT CHALLENGE BASEBALL

Next Friday night at 7 p.m. a challenge game of ball will be played between a team of Metcalfe Pee Wees and the local team sponsored by Legion and coached by BoB Miltimore..

This particular game is to decide a challenge between members of Chesterville Rotary and Metcalfe Lions Club.

Win. Twp. Council hold regular meet

The regular meeting of the Council of the Township of Winchester was held on September 4 with all members present.

A supplementary by-law was passed to provide $15,000.00 to construct a new concrete bridge, 12' x 20' x 64', over the Cinnamon Branch of the Castore Drain on Road No. 15. The engineer's plans are now at the Department of Highways for approval.

The petition for the interim grant on road expenditures in 1962 in the amount of $45,497.59 was authorized by council.

A delegation of ratepayers from the Limerick district attended council requesting a detour be provided while the new Limerick Bridge is being built. Council agreed to do so if the township liability insurance covered the detour, and it it could be constructed for $300.00.

The following accounts were passed: Road voucher, $10,337.21, insurance 329.20, Federation of Agriculture 703.05, drainage 126.00, Morewood Police Village paving 40.76, printing 70.89, salaries 586.75.

The next regular meeting will be held on October 2, 1962.

The CHESTERVILLE Record

Member of Canadian Weekly Newspapers Association
Member of Ontario Weekly Newspapers Association
Member of Eastern Ontario Weekly Newspapers Association
Published every Thursday
P.O. Box 119 — Chesterville — Phone HI 8-2144
H. K. GRAHAM, Editor and Publisher

Subscription rates: $3.00 per year, anywhere in Canada, payable in advance
United States and Foreign, $4.00 per year.
Authorized as Second Class Mail by the Post Office Department, Ottawa, and for Payment of Postage in Cash.

OPINIONS . . . OURS AND OTHERS

More confidence, less criticism is merited by St. Lawrence Seaway

Mr Robert J. Rankin, president of the St. Lawrence Seaway Authority, has said something which should have been said some time ago. In an address at the Canadian National Exhibition, reports the Cornwall Standard-Freeholder, Mr Rankin suggested that seaway critics should hold their fire, or suspend judgment, until the giant inland waterway has a few more years of operation behind it.

In his talk, Mr Rankin, a former managing editor of a Halifax newspaper who is well acquainted with shipping, both inland and ocean-going, emphasized that the seaway is in only its fourth season. But he wondered just how many enterprises that today are prospering appeared at a comparable period. Mr Rankin admitted financial returns from seaway toll charges have fallen short of expectations. The same applies to tonnage.

The Seaway Authority head also has admitted the seaway has problems, but none is beyond eventual solution. These problems are being tackled and undoubtedly many of them will be solved in due course. But patience is required. It could be that it may require more than 50 years for amortization of the seaway's cost to be achieved. But this need not be cause for severe criticism or undue concern.

The seaway was constructed to provide more economical transportation between the Atlantic and the heart of North America. This goal is being achieved, even though the financial returns to date have not measured up to those originally estimated by the waterway's planners.

One of the responsibilities of the Seaway Authority is to keep tolls at the lowest possible level. This objective has been assisted by the suspension of tolls on the Welland canal and if the amortization period is extended, no serious financial results should follow.

It is the nature of things that overseas trade with the heart of the North American continent should expand and this will bring about a steady increase in revenues for the St. Lawrence Seaway Authority. The Authority is already preparing to handle considerable more traffic a few years hence by planning the twinning of single locks in the Welland canal.

Full advantage of the St. Lawrence Seaway to Canada and the United States will be reaped only after a period of years. In the meantime there is every reason to believe that the conception of the deep-draft waterway will ultimately prove to be a great success.

Sawing sawdust

When someone says "it's so much water over the dam" he means that there's no point complaining about the past, that there's nothing you can do about it anyway. And when he says, "there's no use crying over spilled milk," he's trying to say the same thing.

These two time-worn expressions are used so often, says the Hamilton Spectator, that we've been searching around for another one which means the same thing. The other day we found it. It's an Iowa farmer's expression, "you can't saw sawdust," and we're going to use it whenever we feel like telling someone to quit worrying and by the look of things we'll be using it quite often.

Are ballpoint pens a gyp?

Are ballpoint pens a gyp? Sometimes we've thought so, especially those that require expensive refills for the boys every few weeks of their school year.

The editor of the Rodney, Ont., Mercury apparently uses ballpoints more often than we do and he is in no doubt as to their status. "Ballpoint pens a gyp," he heads this editorial:

"One of the biggest rackets perpetrated on modern society is ballpoint pens. Like the light bulb racket we editorialized on a few weeks ago, the ballpoint pen racket is a dandy and one into which the government should take a careful look. Now that everyone is interested in seeing drugs thoroughly tested before coming on the market, the government's testing laboratories should test ballpoint pens and make them attain a certain excellence before being offered for sale.

"While most of this newspaper's copy is written on a typewriter, a ballpoint pen is used consi derably. Because of the latter yours truly has spent considerable money trying to find a make of ballpoint pen which was worth at least 10 per cent of the purchase price. As yet this has proved impossible.

"The trouble is the ink supply in the nine-cent pens lasts two weeks, while the supply in a 91-cent cartridge for a $2.98 pen lasts 14 days. The only difference between the two is that the flow of ink in the more expensive pen is even and writes easier. Whether it writes underwater, over paper smeared with butter, upside down, in outer space, etc., means nothing. The main prerequisite is to find a pen which has an ink supply which will last somewhere near the point of giving value.

"Losing a good $1.49 pen while on holiday, we replaced it with a $2.98 model because it looked better and had a sapphire writing tip if you please. Refills cost 91 cents with tax. Its first task was to record the August session of township council. Two weeks later to the day the cartridge was dry and required replacement with another 91-cent refill—45½ cents a week for ink. Pretty expensive writing tool we thought. Returning it we were given another refill free.

"In another week we will know whether the original cartridge was short of ink, or whether the company is fleecing everyone on its pens which we suppose have a real value of about 50 cents—or one-sixth the retail price.

MAKE MILK WITHOUT COW

British scientists have discovered a process for making milk without a cow, using pea pods, cabbage leaves and weeds. They hope to open a pilot plant this year with large-scale production following later.

The scientists have got rid of a greenish colour in their man-made milk and are trying now to eliminate its slight vegetable flavour.

If they succeed, the product will go on sale in condensed form, and as a liquid. It is expected to compete in price with cows' milk.

Basically, the raw materials for man-made milk are the same as the food eaten by a cow—green leaves.

The research which led to the discovery was carried out at the vegetarian research centre near Watford, Hertfordshire.

Too many farm people die as result of falls every year. How recently have you checked your steps and ladders? Basement stairs provided with a handrail, rubber treads, and the bottom step painted white may save you a call from a doctor, say farm safety specialists with the Ontario Department of Agriculture.

Now is a good time to make a strong mental note to consider next year's plans for higher pasture yields. Study rotational and strip grazing systems and plan ahead for temporary pastures to help out when regular pasture becomes inadequate, advise livestock specialists with the Ontario Department of Agriculture.

PLASTIC PALMS FOR YOUR PATIO

How would you like a spreading palm tree, nine feet high, to give tropical glamour to your patio parties? Or a four-foot orange tree in full fruit to brighten up that dark corner of the living room? Or maybe you might prefer a magnolia or a split-leaf philodendron?

You may have any of them now, in a variety of sizes, in full blossom or fruit, says The Financial Post. And they will stay that way. They are manmade. The trunks usually are fashioned out of wood, the branches and leaves, out of the versatile polyethylene plastic. They bear a striking resemblance ot living trees and retain their freshness for years. Retail pricc range from around $18 for a two-foot orange or lemon tree up to $100 for a nine-foot palm.

HARVEST HAZARDS

Threshing in the barn is still one of the major causes of barn fires during the harvesting season, warn farm safety specialists with the Ontario Department of Agriculture. Occasionally we hear of a barn that seems to have caught fire everywhere at once. This is literally an explosion, and is caused by the large amount of dust in the air actually exploding when it is ignited by an overheated bearing, a spark in the machine, and even the heat from a light bulb.

These dust explosions can be prevented by keeping the mows well ventilated during the threshing, and also by installing glass protectors over the light bulbs in the mow. This follows the principle that fires are most easily controlled by prevention.

Bale elevators, for those who bale their straw behind the combine, also constitute a hazard. Even though these machines take much of the heavy work out of getting the bales into the mow, they should be handled carefully. Good points to remember are:

Never ride the elevator into the mow.

Never move the elevator until it is lowered to the transport position.

Be very careful when lowering or raising the elevator since many injuries are the result of being hit by an uncontrolled crank.

Insufficient care in operating harvesting machines and equipment is a major cause of accidents in this hurried season. Since most accidents are preventable do your best to make this a safe harvest season.

The BIBLE TODAY . . .



"What will they read?" is a question on many lips in the Western World as one thinks of the millions in Asia, Africa and elsewhere who are learning to read.

"These are days for giving out literature in shops and prisons," writes a missionary in Congo. Ghana, Guinea, Chad, Camaroons as well as India, Thailand and Japan, have the same cry: "We want to read. We must read! We will read!"

The popularity of Bible correspondence courses in underprivileged areas indicate the thirst for reading materials. There are 1,000 bookstores in Tokyo, all doing business.

The literacy explosion has led thousands to read the Bible for the first time. The fact that the Word of God appears in 1,186 languages means that it is not looked upon as a foreign Book. The Bible speaks today to every man's need. Man is hungry for the Written Word. One of the greatest challenges in the Christian Missionary enterprise is providing Christian reading material—books, pamphlets and magazines but especially copies of the Word of God in the languages needed.

Suggested Bible Readings

Sunday, Sept. 16: Psalms 128: 1-6.

Monday, Sept. 17: Psalms 140: 1-13.

Tuesday, Sept. 18: Mark 12: 1-17.

Wednesday, Sept. 19: Mark 12: 18-44.

Thursday, Sept. 20: Mark 14: 1-42.

Friday, Sept. 21: Mark 14: 43-72.

Saturday, Sept. 22: Mark 15: 1-28.

ANOTHER UNIVERSITY PLANNED

For the second time in two months, a new university has been proposed for Ontario, says The Financial Post. In June, planners of the new Trent University at Peterborough got a gift of land from Canadian General Electric Co., and promise of provincial grants.

Now, a university for the Niagara Peninsula has been formally proposed. Planning on this university is not as far advanced as in the case of Trent. A site has not yet been chosen and provincial grants have not been promised.

Ancient History

FROM OUR RECORD FILES

40 years ago

September 14, 1922

Miss Clara Irving will resume her music class in Chesterville beginning Saturday, September 16, at the home of Mrs Gillissie.

* * * *

Mr and Mrs Ross Stata, Mrs Napoleon Paul and Miss Rose Leroux, of Montreal, motored to Ottawa on Sunday.

* * * *

Mr and Mrs Heber Hooks, Kenneth and Johnnie are spending a couple of weeks with Mr and Mrs Albert Hooks and Mrs Frank Dwyer.

* * * *

Mr and Mrs Sandy Hitsman and family, Winchester, spent Sunday the guests of Mr and Mrs Frank Merkley.

* * * *

The Misses Morna and Olga Perrault, of Iroquois, spent a few days recently with Miss Orma Hutt.

* * * *

Mr and Mrs Durham Wells and Miss Pearl Richardson spent Sunday at the home of Mr John Ruddy, Berwick.

* * * *

30 years ago

September 8, 1932

Mrs W. M. Saucier entertained the United Church Ladies' Aid yesterday afternoon. Those taking part in the program were Mrs Charles Graham, Miss Helen Moad, Mrs Charles McMillan and Mrs G. Raeburn.

* * * *

Miss Kay Hunt, who recently arrived from a trip abroad, left Monday for Toronto where she will resume her teaching duties.

* * * *

Mr and Mrs C. A. Munro and Mr and Mrs Calvin Munro arrived home Monday evening from an enjoyable trip to Arvida, Que.

* * * *

Mr Jack Walsh, of Ottawa, spent the weekend with his mother, Mrs C. Walsh, of College Street.

* * * *

Mrs F. W. Merkley and Miss Ida B. Merkley, of Iroquois Falls, spent a few days in Montreal recently.

* * * *

The Elma school opened on September 1 with Mr J. W. McMartin in charge, for his sixth year. Considerable work has been done on the school in the summer, single seats having been installed and the interior redecorated.

20 years ago

September 10, 1942

Miss Germaine Lapierre, daughter of Mr and Mrs Charlie Lapierre, and Pte. August Belcher, son of Mrs Oswald Belcher and the late Mr Belcher were married on Friday at St. Francis de Sales Church, Cornwall.

* * * *

Sgt. A. Beckett, of Winnipeg, and Mr Lincoln Beckett, of Oxford Mills, were recent guests of their sister, Mrs T. J. McGee.

* * * *

Mr and Mrs Ed. McCann and William Thomas, of Montreal, were weekend guests of Mr and Mrs C. A. Graham.

Mrs Thos. Flynn returned from a five weeks visit in New York City. She was accompanied by her daughter, Mrs Michael Gillan, Mr Gillan and daughter, Lorraine.

* * * *

Mr and Mrs George McMahon and Joseph, of Chesterville, and Laura Beauchamp and Margaret Grady spent Monday in Moose Creek.

* * * *

Mr and Mrs Walter Bryant and Mr Sterling Brownell, of Massena, are spending some time with Mr and Mrs James Winters and Harold.

* * * *

10 years ago

September 11, 1952

Emerson Johnston's big red bulldozer is working at clearing and levelling the main area for the Community Centre outdoor rink. Trees are being removed from the site of the club house.

* * * *

John Maxwell was fortunate during a fishing trip on the Rideau recently. He boated a 17 pound muskie after a fancy fight.

* * * *

Mr and Mrs Clarence Marshall and John, of Brockville, and Mrs C. F. Marshall were weekend guests of Mr and Mrs Harry Allison and Mr Parnham Allison.

* * * *

Miss Jessie Carruthers has returned to Moose Jaw after visiting her sisters, Mrs William Rae and Mrs Iden Merkley, and her brother, Mr A. Carruthers.

* * * *

Mr and Mrs Rae Merkley. of Lisbon, N.Y., were recent visitors of Mr and Mrs Andrew Allison.

* * * *

Mrs Janet Lattimore spent Thursday with her sister, Mrs Eliza Beggs, Heckston.

The paper mills have contributed very largely to hydro-electric power development.

Woods operations of the pulp and paper industry provide winter work for farmers.

ABUNDANT LIFE



by ORAL ROBERTS

HOW TO GET NEW STRENGTH

They that wait upon the Lord
Shall renew their strength;
They shall mount up with
wings as eagles;
They shall run and not be
weary;
They shall walk and not faint.
Teach me, Lord; teach me,
Lord—to wait!

This was a song sung during a recent convention of Christian businessmen which I attended in Philadelphia. Based on Isaiah 40:31, it is a beautiful, inspiring song. Only the last line was added—"Teach me, Lord; teach me, Lord—to wait!"

The song reminds me of the eagle, which can fly 90 miles an hour and soar to an altitude of 10,000 feet. Although the eagle lives to an age of about 70, it dies "young." It seems to have some secret of youth.

When an eagle becomes old, it flies to a high, lonely place; and there it beats off its old feathers and waits until its strength is renewed. The words of Scripture, and of the song, remind us of God's loving provision for our every need—if we will only believe and wait upon the Lord.

What is old age?

I believe old age comes when one loses interest in God.

Our life consists in what we do for the Lord, and this is like the eagle's beating off its old feathers. If we do nothing, we get older and older, weaker and weaker; if we do something, we beat off the old feathers and renew our strength.

We must believe, for we are what our believing is.

The way to grow old before your time is to refuse to exercise the gifts God has given you; the way to remain eternally young is to exercise your gifts with all your might and as often as opportunity allows. Living is doing.

Jeremiah said, "His blessings are new every morning." When we cease to trust God for His blessings every morning, we cease to receive them. Then we dry up and become old and stale. I believe God wants us to renew our strength every morning and come to the fullness of our years with vigor and victory. Each time we use our talents in doing God's will, our strength is renewed.

Keep something of God flowing into you and out of you all the time. Christian people who get careless are perhaps the loneliest and oldest people in the world. They get lonely beyond any other loneliness. They can't get healed either by doctors or God, and they are almost as sick as the unsaved. They are old before their time.

Wait upon the Lord and renew your strength.

New books purchased for library

The following books have been added to Chesterville Public Library shelves:

1962 Book of the Year, Encyclopaedia Britannica; "The Shapes of Sleep," by J. B. Priestley; "Island," Huxley; "Tomorrow's Miracle," F. G. Slaughter; "Scruffy," P. Gallico; "Brothers of Silence," F. Gruber; "Rogue River Feud," Zane Grey; "Brentwood," Grace L. Hill; "Maris," Grace L. Hill; "Kerry," Grace L. Hill; "Marigold," Grace L. Hill; "The Solitary Horseman," Emilie Loring; "Rainbow at Dusk," Emilie Loring; "Love Came Laughing By," Emilie Loring; "Case of the Blonde Bonanza," E. S. Gardner.

A number of books have also been purchased for the younger readers.

AUSTERITY'S GRIP LOOSENING?

After just two months, there are signs that the government is beginning to loosen itself from some austerity measures, writes Neville Nankivell in The Financial Post. There is anticipation among financial men that Canada may make a payback soon on the massive international loans received June 24 to shore up our dollar. The government has lifted or reduced import surcharges on seven classes of goods, including some wines, nickel plated products, frozen tuna and certain alloys. These changes were made following complaints by the importers concerned.

In each case, the importers proved to the satisfaction of government officials that the surcharges would result in higher imports of substitutes or that the surcharge was unduly high. These import surcharges were, perhaps, surrounded by special circumstances, but on the foreign position there was a definite mood of optimism. Some financial men were even speculating that the end-of-August exchange fund figures might reflect a part repayment of the help-Canada loans. Others thought any payback might come later, but likely sometime in September.

WAR ON THE CO-OPS

Within the next few weeks the opening gun will be fired in what promises to be one of Canada's hottest business battles: A campaign to pull the tax rug from under the country's 2,883 marketing and merchandising co-operatives, reports The Financial Post. The drive is being backed initially by the nation's organized retailers and wholesalers, who are feeling the pinch of co-op competition and blame discriminatory tax policies for aggravating their difficulty. They are recruiting support from trade associations and businessmen in other fields.

They are taking on no mean opponent: The co-ops claim membership of 1.6 million families, do an annual business approaching $1,500 million, and historically get a friendly hearing from governments on the basis that they represent a lot of votes. Spearhead of the anti-co-op campaign will be a newly formed organization called the Equitable Income Tax Foundation, which has applied to Ottawa for incorporation. When the charter is received it will open an office in Toronto, hire the nucleus of a permanent staff, and start marshalling public opinion to demand tax revisions. Its central theme will be that co-operatives are in effect being forcibly subsidized by their private-enterprise competitors.

SHADE TREES FIRST IN PLANTING

In landscaping a new property, shade trees should be planted first, advises the National Arborist Association.

The reason is a simple one. Shade trees take longer to mature and a few years headstart planting shade trees may make the difference between a fairly large tree which will give some shade at least, and a small tree which gives little usable shade.

Most shade trees will grow a foot or more a year. On the other hand, plots seeded with grass in the Fall will make a lawn the following Spring. By planting the slower growing trees first a better over-all landscaping effect in framing the house is obtained faster than by reversing the order.

The Ontario Safety League reports two items of traffic news from Toledo, Ohio, concerning the ladies. A 70-year-old woman who had been struck by a car refused to be taken to a doctor. She was rushing off to a hairdressing appointment and couldn't be bothered with non-essentials. Then there was the vivacious driver who, when arrested for speeding, made this unusual request: "Don't give me a break; I'm so cute police keep letting me go and I'm afraid I might have a serious accident."

Garden Phlox should be cut back when it has finished blooming, advise horticulturists with the Ontario Department of Agriculture.

Fall is a good time to divide your Phlox, and this should be done about every 3 years. If you haven't divided yours for some time, plan to do so this year.

Glengarry Fencibles to be honoured by plaque

On Thursday, September 13, commencing at 8 p.m., ceremonies in connection with the unveiling of an historical plaque commemorating the Glengarry Fencibles, will take place in front of the Armouries on 4th Street East, Cornwall. This plaque is one of a series being erected throughout the province by the Department of Travel and Publicity, acting on the advice of the Archaeological and Historic Sites Board of Ontario.

Thursday's ceremony is being arranged and sponsored by the Stormont, Dundas and Glengarry Highlanders Regiment and the Stormont, Dundas and Glengarry Historical Society. Lieutenant-Colonel G. E. Edgerton, E.D., the officer commanding the above regiment, will act as program chairman. Among those expected to take part in the ceremony are James Bredin, president, Stormont, Dundas and Glengarry Historical Society; rof. G. F. G. Stanley of the Royal Military College, Kingston, representing the province's Historic Sites Board; Lieutenant-Colonel W. J. Franklin, M.C., V.D., Honorary Colonel of the S.D.G.'s; His Worship Mayor N. Kaneb of Cornwall; Peter Manley, M.P.P., Stormont; Robert Smith, warden of the United Counties; Mrs Harriet MacKinnon, president of the Glengarry Historical Society, and Gordon Thom, representing the Grenville Historical Society. The plaque will be unveiled by the Honourable Fred M. Cass, Ontario's Minister of Municipal Affairs and Honorary Lieutenant-Colonel of the Stormont, Dundas and Glengarry Highlanders. Msgr. E. J. MacDonald, M.C., P.A.V.G., will dedicate the plaque.

Following the end of the American Revolutionary War the region which was to become Glengarry County provided an important area of settlement for Loyalists of Scottish ancestry. During the war many of these men had fought for the Crown in various provincial regiments, and after peace had been declared, they found themselves dispossessed of their former holdings in the old colonies. The British Government ,as part of an overall plan to improve communications and provide a buffer of loyal veterans on the northern frontier of the newly formed United States, settled these disbanded soldiers in corps along the north bank of the St. Lawrence River. This laid the foundation for the military tradition for which Glengarry shortly became famous, and which has continued to the present day. In addition to the original Scottish Loyalists, other emigrants soon sailed directly from Scotland to settle among their relatives and friends in Glengarry. Among these was a large group brought to the area in 1803-04 by the Rev Alexander Macdonell. These men had originally formed a regiment in Scotland known as the Glengarry (British Highland) Fencibles who had served in Europe. After they were disbanded, Father Macdonell kept them together, and brought them out to Upper Canada where many of them settled in Glengarry and Stormont.

This influx of discharged veterans gave rise to the hope among the leaders in that region that a new provincial corps might be formed in case the then menacing attitude of the United States led to war.

The idea of raising a regular corps from the local Highland settlers was first put forward in 1807 by one of the leaders of the local community, Lieutenant-Colonel John Macdonell (Aberchalder). For a time the suggestion was not received with enthusiasm from government officials. However, by 1811 relations between Britain and the United States had deteriorated to such an extent that an imminent outbreak of war was clearly indicated. Approval for formation of the unit was obtained from the home government, and Sir George Prevost, the commander in chief at Quebec, authorized Captain George Richard John Macdonell ("Red George") and the Rev Alexander Macdonell, his kinsman, to undertake the duty. Father Macdonell (who later became the first Roman Catholic Bishop of Upper Canada) possessed great influence and prestige among the Highlanders, and his assistance proved invaluable.

Contemporary correspondence indicates that recruiting was a little slow at first, since it was actually some six months before the expected war broke out. In March, 1812, Colonel Edward Baynes, Military Secretary to the Governor, wrote to Major-General Isaac Brock that he was "apprehensive that the means of augmenting your strength must be bounded unless the Glengarry levy can be rapidly formed . . ." Colonel Baynes did, however, have great hopes for the new regiment, and noted in the same letter that: "This corps will have the very great advantage of starting with a better selected body of officers than any Fencible regiment in Canada." Baynes had been appointed colonel of the regiment in February, 1812, with Francis Battersby as Lieutenant-Colonel. "Red George" Macdonell was appointed as a major, and some of the subordinate officers held regular army commissions.

By May, 1812, the regiment of Glengarry Light Infantry Fencibles had an establishment of some 400 rank and file, and extensive recruiting was still continuing. That year the Glengarry Fencibles was taken on the British Army establishment, and was henceforth regarded as a regular unit.

During the course of the war from 1812 to 1814, the Glengarries gained an enviable reputation for themselves as a fighting unit. They were frequently split into segments with various portions of the regiment fighting in widely separated areas. They acquitted themselves well at the engagement at the Salmon River in 1812 and played a prominent role in the capture of the American garrison town of Ogdensburg in February, 1813. At the latter action they were led by "Red George" Macdonell and the operation was a great success.

Units of the regiment played a major part in the main theatre of operations on the Niagara frontier, and their reputation was greatly enhanced by their perfomance at the bloody battle of Lundy's Lane in 1814, during which they formed the right wing of the army. After the battle, the British comfander, Lieuenant-General Gordon Drummond, mentioned the Glengarries in his report as having "most valuable qualities as light troops." General Drummond, during the following month of August, 1814, again mentioned the regiment. He said in a dispatch: "I cannot forbear taking this occasion of expressing to your Excellency my most marked approbation of the uniform exemplary good conduct of the Glengarry Light Infantry . . . Their steadiness and gallantry, as well as their superiority as light troops, have on every occasion been conspicuous."

Units of the regiment continued to play a major role in the bloody actions of 1814 along the frontier. In the assaults on American-held Fort Erie, they were constantly in the forefrost, and at the onset of the winter of 1814, when operations were greatly reduced, the regiment was paid a fitting tribute. The headquarters dispatch reads: "The conduct of the Glengarry Regiment during the campaign has been so conspicuous that Lieutenant-Colonel Battersby and the officers and me nof that corps can receive little further from any report of mine, but on this occasion I cannot refrain from adding my humble tribute of praise to their well-earned fame."

News of the end of the war and the signing of the Treat of Ghent in December, 1814, did not reach Canada until the opening of navigation in the spring of 1815. In the early months of this year, the Fencibles were engaged in policing the devastated region along the Niagara frontier against marauding bands who were engaged in looting the deserted settlements. Later they were sent to the provincial capital at York, and in June, 1816, the regiment was disbanded at Kingston. The report of this event is contained in a contemporary local newspaper, the "Kingston Gazette," of June 15, 1816. It reads in part: "Kingston for the last ten days has been unusually gay . . . On Thursday, the 6th inst., that highly distinguished corps, the Glengarry Light Infantry, commanded by Lieutenant-Colonel Battersby, came down from York in the 'Montreal' and 'Netley', ships of war, and disembarked for the purpose of being disbanded. The same day the 70th Regiment entertained Colonel Battersby and all his officers at their Mess Rooms, where good wine and fellowship succeeded in keeping them to a late hour."

The regiment was never reformed. However, its outstanding conduct during the War of 1812 earned it the right to display "Niagara" on the regimental colours, which added even greater lustre to the proud military heritage of Glengarry County and the Scottish settlers of Upper Canada. Its traditions have been carried on by other units from Glengarry and the neighbouring counties. They have included several outstanding militia regiments, such as the present Stormont, Dundas and Glengarry Highlanders.

COLQUHOUN

Spends few days at home

Miss Elaine Kyle, nurse-in-training of Cornwall General, spent two days the first of the week with Mr and Mrs Don Kyle and Bill.

Mr and Mrs Gerald Gallinger, Mr and Mrs Reynald Longtin called on Mr and Mrs Peter McSweyn at McCrimmons's Corner on Sunday afternoon.

Sig. Gordon Whittaker returned to Winnipeg by plane on Saturday evening, having spent the past month with Mr and Mrs L. A. Whittaker and other relatives.

Mr and Mrs Laurence Whittaker spent an evening recently with Mrs Marjorie Barkley, Jack and Lynda.

The U.C.W. met at the home of Mrs Hattie McIntosh on Wednesday last.

Sunday supper guests of Mr and Mrs Laurence Whittaker were Mr and Mrs Wm. Saunderson and Arthur of Stittsville, Mr and Mrs Herman Strader, of Cornwall.

Mr Earl Watson was a recent caller of Mr and Mrs Walter Watson.

Mr and Mrs Wilson Colquhoun of Perth were recent guests of Mr and Mrs R. C. Colquhoun and Earl.

Modern forest administration aims to obtain wood from the forests in perpetuity.

BERWICK

Recent visitors with Mrs Mary York

Mr and Mrs Arthur York of Ottawa, were recent guests of Mrs Mary York.

Mr and Mrs H. Viapond of the U.S., visited recently with Mr and Mrs Robt. Starke and Mr and Mrs Wm. Starke.

Mr and Mrs Leonard Grady and children of Ottawa, were the guests on Sunday of Mr and Mrs Bernie Dutt.

Miss Audrey Casselman has accepted a school at Tweed, Ont., where she intends to teach for the year. This is Audrey's first year teaching. We wish her success. She was accompanied there by her mother Mrs A. Casselman. Mrs Casselman went on to Bowmanville to visit her other daughter Mrs Murray Doyle.

Mrs Ruth A. Navian and her two little grandsons, Philip and Mark Reagan all of Massena, called at the home of Miss Mary Kearns on Saturday. Mrs Theresa Kirkey accompanied them home to Massena. She was the guests of her brother and sister the past five weeks in Berwick.

Mr and Mrs Orlin McEwan and Miss Edith Anderson of Ottawa, were guests with their parents Mr and Mrs A. Anderson recently.

Mr Michael O'Malley of Morrisburg, called on relatives here on Sunday.

NORTH LUNENBURG

Saturday guests at Wilson home

Mr and Mrs Lyle Bryan, of Stittsville, spent Saturday with Mr and Mrs Delmer Wilson and Sherry Lynn.

Mr and Mrs Ralph Bush called on Mrs W. A. Robb on Sunday.

Mr and Mrs Walter Krackenburg and Mr and Mrs Ross Rupert and son Jimmie, Montreal, spent the weekend with Mr and Mrs James Rupert and Arnold.

Mr and Mrs Elmer Gallant and family, Toronto, spent the weekend with Mr and Mrs Fred Wert. Mrs Wert came home with them after spending some time in Toronto.

Sympathy is extended to Mr and Mrs Sterling Warner on the death of their infant daughter.

Mr and Mrs Lyle Mattice and son Brent visited with Misses May and Adele Moke recently.

Mrs Vera Armstrong and Mrs Helen Wilson spent Wednesday afternoon with Mr and Mrs Arthur Heagle, Chesterville.

Mrs Delmer Wilson visited with her daughter, Mrs Earle MacMillan, Mr MacMillan and family on Tuesday afternoon.

Miss L. Moke, R.N., Ottawa, spent the weekend with Mrs Mary Moke and Eneas.

Miss Sandra Wilson and Miss Irma Hawn spent the weekend at their homes here.

Miss Sylvia Wilson and Mr Glendon Brownlee, Toronto, spent a weekend recently with Mr and Mrs Delmer Wilson and Sherry.

Sympathy is extended to Mrs Dalton Cleary on the death of her mother, Mrs James Southworth, recently.

Mr and Mrs George Gow and Connie, Gallingertown, and Mrs Rose Bryan, Long Sault, spent Sunday with Mr and Mrs D. Wilson and Sherry Lynn.

Mr and Mrs Winston Campbell, Ingleside, spent Sunday with Mr and Mrs Bryce Rupert and Lori Lynn.

Guests on Sunday with Mrs Vera Armstrong and family were Mr and Mrs James Burt, Montreal, Mrs Charles Collingridge and family, Mrs Roy Hummel and family, Mr and Mrs Arthur Heagle and Mr and Mrs Elmer Heagle, all of Chesterville, also Mr and Mrs Bill Vallance and family, Cornwall.

Mr and Mrs Cecil Wilson, of Ingleside, spent Sunday evening with Mr and Mrs D. Wilson and Sherry.

GRANTLEY

Supper guests at MacMillan home

Dr and Mrs Walter Flora were supper guests with Mr and Mrs Glenn McMillan and daughters on Sunday.

Mr and Mrs Mackenzie Gordon of Windsor, called on Mrs Donald Carr and Mr and Mrs Claude Carr, recently.

Mr and Mrs Clifton Merkley and family visited on Sunday afternoon with Mr Wm. Merkley.

Mrs Ross Young spent the week-end with Mr and Mrs Dalton Carr and daughters.

Mr and Mrs Henry Feeley and children spent Saturday evening with Mr and Mrs Bert Beckstead and family.

Little Miss Eleanor McMillan entertained a few friends on Saturday afternoon and celebrated her 5th birthday.

Mr and Mrs Bert Link, Graham and Brenda visited on Sunday evening with Mr and Mrs Mason Robinson.

Mr and Mrs Bill Latourell, of Mountain, called on Mr and Mrs Dalton Carr and daughters recently.

Mrs Donald McMillan, Erie, Penn., was a supper guest on Monday with Mr and Mrs Glenn McMillan and family. Mrs Wm. Fulton and Barry were callers.



CHORE BOY MILKER

FOR ALL YOUR MILKING MACHINE REQUIREMENTS

SALES AND SERVICE

STEWART'S PLUMBING-HEATING TINSMITHING

DOUG STEWART PROP.

HI.8-2796 CHESTERVILLE

Art and Amy DAYKIN

PHOTOGRAPHY

WEDDINGS
FAMILY GROUPS
CHILDREN

Phone, North Gower 489-3528
Osgoode — Ontario
26t1

HYLO EGGS

Receivers and Distributors
Grading Stations
Winchester — Osgoode
Chesterville

Daily Highest Market Price
HONEST GRADES
Two Electric Grading Machines — No Waiting

Harold Marriner, Manager
Chesterville

Racing Every Night Except Sunday
Post Time 8.00 p.m.
DAILY DOUBLE QUINELLA AND EXACTA EVENTS

ALL-WEATHER TRACK
ACTION-PACKED
Harness Racing



RIDEAU CARLETON RACEWAY

MASSEY-FERGUSON
SALES and SERVICE

Complete Line of Tractors and Plows

New and Used — Also Manure Loaders and Spreaders
Come in and see our new line of SELF-UNLOADING HARVESTER WAGONS—the cheapest wagon on the market.
One good used HARVESTER & BLOWER—priced reasonably.

BURNIS SHORT

YOUR M-F DEALER

Queen St. — Phone HI 8-2031 — Chesterville

MURIEL'S FLOWERS

For Every Occasion

We Deliver
PHONE 220
WINCHESTER

SULLIVAN BROS.
General Contractors

* BASEMENTS EXCAVATED AND BUILT TO YOUR SPECIFICATIONS.
* BARNS REMODELLED.
* BUILDINGS MOVED.
* EQUIPMENT RENTALS.

— Phone HI 8-2660 —
CHESTERVILLE
10t

ANNOUNCEMENT

Plumbing and Heating Announcement to the people of Chesterville and surrounding area:

DOCKSTEADER BROS. PLUMBING AND HEATING LTD., Winchester, Ont., are at your service for Furnace Cleaning and Repairs.

(Carrying on Service Work for George Elliott Plumbing and Heating Whose Business We Recently Purchased)

All Types of Heating Installations

FREE ESTIMATES

— PHONE 440 WINCHESTER —

49tf

.ease! Could you help us? If you have been billed for your "Record" in error, call us or drop in. If you are in arrears—we would appreciate your remittance.

BELL LINES

by George Thompson
your telephone manager



TAKE THE RUN OUT OF RUNNING YOUR HOME

Like most busy folks in Chesterville you've probably found that running a home today keeps you on the run (pardon our pun), and nowhere is this more evident than in the kitchen—the busiest room in the house. No one like to leave a crucial cooking job to answer the phone, unless, of course, the phone is right there in the kitchen. With a handy colourful extension you can make and take calls while you watch the youngsters underfoot and that "labour of love" simmering on the back burner. The bedroom too is an ideal spot for a handy extension. It will save you a lot of running to the phone downstairs and provide a feeling of security at night, specially if you are ever alone. Call us today and ask about extension telephones in colour. We'll be glad to talk it over with you.

KEEP IN TOUCH



September is schooltime, and a lot of young people will be leaving home for college or boarding school. Here's one good way to keep in touch with them—by telephone. Lots of folks set a regular time for calling and keeping up on the news. And more often than not this time is on a Sunday or after 6.00 p.m. when station-to-station rates are lower. Remember too that after 9 p.m. any evening you get double value on station-to-station long distance calls of 10 minutes or more within Ontario and Quebec under our Night Economy Plan. So be sure to call often. The pleasure is big and the cost is small—a lot smaller than you think—when you keep in touch by telephone.

WATCH OUR CHILDREN



The streets of our town are filled again with youngsters on their way back to school. Many of them are very young and still not fully aware of the dangers of passing automobiles. May we remind everyone to exercise extra caution while driving near schools or wherever young school children may be walking. Let us remember that children do not always think before they move and can generally be counted on to do the unexpected.

George Thompson

BARGAINS! BARGAINS! BARGAINS!

ON

Used Cars

1961 Pontiac 4-door—6, AT, with radio, like new.

1961 Chevrolet 4-door—6, standard, with radio.

1959 Meteor 4-door—8, AT, radio.

1959 Chevrolet 4-door—Standard shift, like new, inside and out.

1957 Ford 2-door—Perfect.

New Chevrolet Trucks for Delivery at Once

For Bargains in Good Used Cars See Us or Give Us a Call

WE HAVE THE BEST FOR LESS

McMILLAN BROS

CARL AND LEON

New and Used Car Sales

DAY OR NIGHT

PHONE HI 8-2146 —CHESTERVILLE— PHONE HI 8-2002

CUSTOM SLAUGHTERING—Please give us as much advance notice as possible when above service is required.

EARL'S MEATS

AND LOCKER STORAGE

—FREE DELIVERY—

Phone HI 8-2324 — Chesterville, Ont.

SILVER STAR STORE

Maria Strawberry Jam ..... 24 oz., 49c
Save 4c—Giant Corn Flakes 35c
Kraft Mustard ..... 12 oz., 17c
Superb Pork and Beans ..... 20 oz., 2 for 39c
Free Plastic Soap Dish with 2 Bars Dove Soap 43c
Save 27c—King Size Cheer Soap $1.29

Due to the death of our dear wife, the store is closed Thurs.

GEORGE LAFLAMME

KING STREET Phone HI 8-2822 CHESTERVILLE

STABLE EQUIPMENT

PETROLEUM PRODUCTS

SEED — FEED — FERTILIZER

AND MANY OTHER FARM NEEDS

IT'S YOUR LOCAL CO-OP

PATRONIZE YOUR CO-OP AND SAVE THROUGH DIVIDENDS

Chesterville District Co-Operative Inc.

Chesterville: HI 8-2377 — Finch: YU 4-2450

HOLMES LIVESTOCK EXCHANGE LTD.

Prices received: Springers, $255; Beef, $14-$19.75 cwt; Bulls, $16-19 cw ; Calves, $25-$32 cwt; Pork, $19-$20.55 cwt; Sows, $15.50 cwt.

C. I. HOLMES

Winchester Springs

Mr, Mrs John Ostler celebrate 60th anniversary

Mr and Mrs John Ostler, Newington, Ont., quietly celebrated their 60th wedding anniversary at their home on August 27th.

They were married at Woodlands Presbyterian Manse by the Rev. MacGregory, pastor. Mrs Ostler whose maiden name was Laura Dafoe was the eldest daughter of the late Mr and Mrs Stanley Dafoe of Aultsville. Mr Ostler was the only son of the late Mr and Mrs Edward Ostler of Newington, Ont.

They were the parents of two children, a son Harold died in 1922, a daughter, Mrs Millan (Lottie) Mattice, Cornwall. Mrs Ostler has a step-mother, Mrs Grace Dafoe and a sister Miss Mary Dafoe living in Ingleside. Mr Ostler has a sister Mrs Evaleen Hehir living in Chesterville.

In the evening Mr and Mrs Ostler and Mrs Evaleen Hehir motored to Ottawa and had dinner, then went to call on Mr Bruce Rae who is a patient in Civic hospital.

Mr and Mrs Ostler received many cards and letters of congratulations, and a scroll from the Parliament House, Toronto, also letters from Mr and Mrs Fred Cass, Chesterville and Mrs Jean Casselman, Prescott.

Mr, Mrs Robert Staley guests of honour at farewell party

Mr and Mrs Robt. Staley were guests of honour at a farewell partp held in Chalmer's S. S. hall on Wednesday evening.

A sing song led by Miss Eileen Runions got the evening off to a rousing start. Mr Kenneth Hutt, accompanied by his mother, Mrs Lindsay Hutt gave two violin selections. Mrs Earl Bicks then entertained the group with her piano artistry and Mrs Gordon Ouderkirk regaled them with a humorous reading on "Age," Mrs Lynden Hough and Miss Eileen Runions sang "Till We Meet Again."

Bob and Betty were then seated at the front and a corsage and boutonniere duly presented Mrs Harold Smith read the address, Mr Lindsay Hutt presented the couple with a gift on behalf of the 3M's. Bob and Betty both replied in their usual charming manner, thanking everyone for the friendships made while in Finch and gave a pressing invitation to visit them in their new home in Kapuskasing.

Mrs Gordon Ouderkirk and Mrs Lynden Hough presented Mrs Staley with a hymnary on behalf of the United Church Women and Miss Elaine Graham presented Mr Staley with a Hi-fi recording on behalf of his Sunday School Class. Lunch was then served by the members of Chalmer's 3M's.

Rainey – Ouderkirk

On Saturday, August 25, the United Church Manse at Chesterville was the scene of a very pretty wedding, when Miss Jean Ouderkirk, daughter of Mr and Mrs Harold Ouderkirk of Chesterville became the bride of Mr Ross Rainey, son of Mr and Mrs Leonard Rainey of Finch.

The bride looked charming in a gown of silk organzawith a fitted bodice, three-quarter length sleeves, a round neckline and full skirt. She wore a matching veil with sequins. She carried a corsage of white mums and pink roses.

Her jewellery was a single strand of pearls, a gift of the groom.

The bridesmaid was Miss Janice McMillan of Kingston, cousin of the bride. She wore pink silk with nylon over top. She carried a bouquet of pink and white roses.

The best man was Mr Gordon Rainey, brother of the groom.

The bride's mother wore a rose lace dress with matching coat and beige accesssories. Her corsage was of blue carnations.

The groom's mother wore a beige dress with brown accessories. Her corsage was of white carnations.

Immediateiy following the ceremony a reception was held in the Chesterville Legion Hall.

The bride chose for travelling a two-piece dress of yellow nylon and black accesories and carried a corsage of white roses.

Guests were present from Montreal, Toronto, Cornwall, Kingston, Avonmore, Finch, Winchester and Chesterville.

The young couple will reside in Finch.

Why take the chance of having your vacation spoiled because the kiddies, or you, or your guests get poison ivy: If you have poison ivy growing about the cottage, get rid of it. The easiest way is to use a chemical weed killer, says Professor C. B. Kelly, Botanist at the Ontario Agricultural College. For directions and names of recommended chemicals read publication 243, "Poisin Ivy". Copies are available from: Information Branch, Ontario Department of Agriculture, Parliament Buildings, Toronto 2, Ontario.

Does a Hearing Loss Rob You of the Good Things in Life?

Would you like to enjoy life more?

If Hearing is your problem BELTONE is your answer.

Send for your free copy of the New Beltone Book, "The Wonderful World of Sound." Learn how the new Beltone models may help you enjoy good hearing again. Write or phone today.

Beltone Hearing Centre

WINCHESTER — ONT.

SERVICE STATION OPEN THIS SUNDAY

James Brannen

To accommodate the driv public, one service tion will be open every day in Chesterville.

May '60

Regional rallies United Church Women

Regional Rallies for the United Church Women of Glengarry Presbyterial will be held in Kirk Hill United Church on Tuesday, Sept. 18th, and in Trinity church, Ingleside on Friday, September 21st. The Rallies will open with an afternoon session beginning at 1.30 p.m. with registration and evening sessions at 7 p.m. "Unity in Christian Witness" is the theme for a program of interest and information, in the afternoon session. A review and sale of literature will be followed by a box lunch.

The evening sessions will have as a theme "Interpreting the World Mission" with a visiting team of excellent speakers in charge. Rev. Douglas Pilkey, Field Secretary for Missionary and Maintenance, Montreal and Ottawa Conference of the United Church, Rev. Kenneth Prior, B.S.A., L.L.D., Field secretary for the Board of World Mission and Dr. Pearl Prior. Drs Kenneth and Pearl Prior returned to Canada after 30 years overseas service in evangelism education, medicine and agriculture in Africa. Dr. Prior for his work in Africa has been given the award for Distinguished Service in Agricultural Missions. An invitation is given by Glengarry Presbyterial to everyone interested to attend these evening sessions which will be of interest to men as well as women.

CARD OF THANKS

The organizers of the Community Barbecue are extremely grateful to all the many willing helpers who gave so freely on Sunday of their time and effort. The success of the barbecue was in large measure a result of the unstinted help offered by so many.

51-1

CARD OF THANKS

Sincere thanks to my friends and relatives for their calls, cards and treats during my stay at Winchester Memorial Hospital. Special thanks to Dr H. W. Justus and the nursing staff.

Elmer Flegg.

51-1

CARD OF THANKS

We are grateful for all the words of sympathy, offers of help and cards of thanks received in the bereavement experienced at the death of our friend, Mrs Robert Rainey. It was most appreciated.

Mrs Thomas Klingvall.

51

SALE

DUE TO IL HEALTH, WE ARE FORCED TO CLOSE OUR APPLIANCE STORE. **All our Ranges, Refrigerators and Washers are priced at rock-bottom prices.**

1 ONLY
Beach Electric Range $130.00
2 ONLY
Beach Electric Ranges .. glass door, ea., $150.00
1 ONLY
McClary-Easy 30" Gas Range $159.00
1 ONLY
McClary-Easy 30" Electric Range $159.00
1 ONLY—COMPLETELY AUTOMATIC
23" McClary-Easy Gas Range $175.00
1 ONLY
Roy Refrigerator ..... 10 cu. ft., $179.00
1 ONLY—AUTOMATIC DEFROST
Roy Refrigerator ..... 12 cu. ft., $239.00
1 ONLY—"400" SERIES
McClary-Easy Electric Dryer $179.00
2 ONLY—SPIRALATOR AND TIMER
McClary-Easy Wringer Washers .. ea., $139.00

CHARLES McMILLAN

Phone HI 8-2166 Chesterville

51-1

INTRODUCING AN OUTSTANDING DEVELOPMENT IN

BRAKE SAFETY

Western GOLDEN GRADE

HIGH PERFORMANCE BONDED BRAKE SHOES

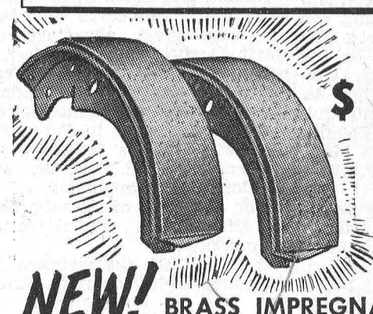

$3.98

Exchange

2 WHEELS FOR POPULAR CARS

NEW! BRASS IMPREGNATED LINING

Impregnated with thousands of Brass and "High Friction" particles for maximum brake efficiency and to minimize overheating.

Extra long Asbestos Fibres to ensure even wear and longer life.

Guaranteed outstanding performance during the entire life of the lining.

Meets and exceeds all specifications of the Society of Automotive Engineers.

The finest you can buy at any price.

THE FRIENDLY STORE THAT SAVES YOU MORE

Western TIRE & AUTO SUPPLY LTD ASSOCIATE STORE

Phone HI 8-2875 — Chesterville

IGA

MONEY-SAVING DOLLAR DAYS

JAVEX
Liquid Bleach ..... 128-oz. plastic bottle, 75c
IGA
Wax Paper ..... 4 100' rolls, $1
STOKELY FANCY
Tomato Juice ..... 9 20-oz. tins, $1
MONARCH QUICK COLOUR
Margarine ..... 4 1-lb. pkgs., $1
SWANETTE
Facial Tissues ..... 7 pkgs. 200's, $1
DR BALLARD'S—Chicken, Beef or Liver
Champion Dog Food ..... 9 15-oz. tins, $1
KENT FANCY
Peach Halves ..... 3 28-oz. tins, $1
FRESH, GRADE "A" READY TO COOK
Frying Chickens ..... 2½ to 3 lb. avg., lb., 37c
MAPLE LEAF BONELESS SMOKED PICNIC STYLE
Pork Shoulder ..... lb., 59c
DELICIOUS
Pork Tenderloin ..... lb., 99c
SWEET PICKED
Back Bacon ..... by the piece, lb., 69c
Tablerite Wieners ..... 1-lb. pkg., 45c
HOSTESS
Potato Chips ..... 2 14-oz. bags, $1
HONEY DEW FROZEN
Orange Drink ..... 4 6¼-oz. tins, $1
AYLMER FROZEN
Green Peas ..... 6 12-oz. bags, $1
KRAFT CANADIAN
Cheese Slices ..... 2 16-oz. pkgs., $1
HEREFORD
Corned Beef ..... 2 12-oz. tins, $1
OAK LEAF CHOICE
Cut Wax Beans ..... 8 20-oz. tins, $1
Kraft Dinners ..... 9 7¼-oz. pkgs., $1
YORK FANCY
Kernel Corn ..... 6 14-oz. tins, $1
STERLING
Beauty Soap ..... 18 bars for $1
STUART HOUSE SOUP MIX
Chicken Noodle ..... 12 pkgs. for $1
CALIFORNIA NO. 1 SALMON FLESH
Cantaloupes ..... jumbo 45's, each, 19c
CALIFORNIA NO. 1 FLAME TOKAY
Red Grapes ..... 2 lbs., 29c
BRITISH COLUMBIA
Bartlett Pears ..... 6 size 150's, 29c
IMPORTED
Juice Oranges ..... 3 doz. 324's, 89c
ONTARIO NO. 1
Green Cabbage ..... 2 heads, 25c

FULTON BROS.

Supermarket: HI 8-2345 — PHONES — Appliance Store: HI 8-2195

Chesterville - - - Ontario



Mr and Mrs Thomas Allison, following their wedding in Williamsburg Lutheran recently are shown here. The bride is the former Erma Edith Whitteker, daughter of Mr and Mrs Bernard Whitteker of Williamsburg and the bridegroom is the son of Mr and Mrs Ralph Allison, Inkerman. — Photo by Daykin.

BORN

FLEMING—Hubert and Sheila (nee Morris) wish to announce the birth of a daughter, Sandra Gayle, at Winchester Memorial Hospital on August 28, 1962. A little sister for Debbie and Kathy.

Township council meets at Williamsburg

Williamsburg Township council met recently in the I.O.O.F. Hall, Williamsburg, for the September session, All members were present.

The clerk was instructed to call for tenders for the crushing of approximately 10,000 yards of gravel and for the construction of County Road No. 5 municipal drain. Tenders are to be in the hands of the clerk by 6 p.m. on September 18.

The engineer's report on the Beckstead drain was read and the clerk was instructed to prepare the necessary by-laws for the drain's construction. The reeve and clerk were authorized to petition the Department of Highways for the interim statutory grant.

The reeve and clerk were instructed to enter into an agreement with the Department of Lands and Forests regarding a reforestation plot in the Township.

The following accounts were paid: Roads and bridges, $5,793.31; relief, $220; salaries, $358.33; supplies, etc., $63.47.

AT THE CHURCHES

ST. LUKE'S LUTHERAN CHURCH — DUNBAR
SUNDAY, SEPTEMBER 16
9.30 a.m. Worship Service
Rev. Andrew Blackwell, Minister
"Come to Worship, leave to Serve."

PRESBYTERIAN CHURCH
Rev. A. D. Sutherland, Minister
SUNDAY, SEPTEMBER 16
9.30 a.m. Dunbar
11.00 a.m. Chesterville
8.00 p.m. Morewood
Everyone Welcome

TRINITY UNITED CHURCH
Rev. E. B. Bugden, Minister
SUNDAY, SEPTEMBER 16
10.30 a.m. Worship Service
10.30 a.m. Sunday School
Choir practice on Friday at 7.30 p.m.

THE PENTECOSTAL CHURCH
Rev. M. Heimbecker, Minister
SUNDAY, SEPTEMBER 16
10.00 a.m. Sunday School
11.00 a.m. Worship
7.30 p.m. Evangelistic
Wed., 8 p.m., Bible Study and Prayer; Fri., 8 p.m., Young People's Service.

UNITED CHURCH OF CANADA
Rev Gordon Rajotte, Minister
SUNDAY, SEPTEMBER 16
9.00 a.m. Grantley
10.30 a.m. St. Paul's, Berwick

MOREWOOD UNITED CHURCH
Rev. D. L. Gordon, Minister
SUNDAY, SEPTEMBER 16
10.30 a.m. Morning Worship.
11.30 a.m. Bible Class.
All Made Welcome

CHURCH OF THE HOLY TRINITY
Rev W. L. Thomas, Rector
SUNDAY, SEPTEMBER 16
10.00 a.m. Sunday School
11.00 a.m. Holy Communion

PRESBYTERIAN CHURCH
Finch — Crysler
Rev. A. W. Williamson, B. A.
SUNDAY, SEPTEMBER 16
11.00 a.m. Finch
9.45 a.m. Crysler

TAX SALE

Sealed Tenders plainly marked as to content, will be received by the undersigned until 12 o'clock noon September 30, 1962, on the following properties situated in the Township of Osnabruck.

(a) House and Lot, Village of Newington, Lots 47 and 48.

(b) House and Lot, Village of Lunenburg, Lot 7.

(c) Farm and Farm Buildings, 187 acres, more or less, part of Lot 34, Con. 5, and parts of Lots 35, Con. 5 and 6.

(d) Farm and Farm Buildings, 100 acres, more or less, part of Lot 19, and centre commons, Con. 4.

All properties subject to reserve bid. Certified cheque for 10% to accompany all bids.

L. E. Marcellus, Clerk-Treas., Box 340, Ingleside, Ont. 1-3

IMMUNIZATION CLINICS

Infants 3 months of age and over and pre-school children for immunization against diphtheria, whooping cough, tetanus, poliomyelitus and smallpox.

Finch community hall, Thursday, 9.30 a.m., Sept. 20.

Crysler Separate School, 11 a.m., Sept. 20.

Morewood Presbyterian church hall, Mon., 9.30 a.m., Sept 24.

Chesterville theatre, Monday, 10.30 a.m., Sept 24.

South Mountain Oddfellows hall, Monday, 1.00 p.m., Sept. 24.

Inkerman, New Public school, Mon., 2.00 p.m., Sept., 24.

Winchester library, Mon., 3.00 p.m., Sept 24.

FOR SALE—Five brood sows due to farrow within 30 days.—Apply Lyle McMahon, HI 8-2206, Chesterville. 51

Wm. Harry Chambers, 67

The death occurred suddenly last Saturday of William Harry Chambers at his place of residence here in Chesterville at the home of Mrs Stanley Fyke. He was 67 and had not been ill before the fatal attack.

Born in England, Harry Chambers was never married. He worked on the CPR for many years until his retirement a few years ago. He was a veteran of World War 1 and an adherent of the Standard Church.

He is survived by one sister, Mrs Gertrude Hess, Williamsburg.

Funeral services were held at the W. B. Rowe Funeral Home on Sept. 10 at 2 p.m.(when the Rev. A. D. Sutherland conducted the service. Interment followed in Maple Ridge Cemetery. Pall bearers were James Fyke, Grenville Fyke, Lyle Marcellus, Fred Beckstead, Thad. McIntosh and George Crawford.

Sow pasture becomes more mature and less palatable in the fall, but as long as you clip and keep the legumes, sows can be pastured well into the fall. Swine researchers at the Ontario Agricultural College say that it's important to keep the pasture growing. When you see pasture damage, it is time to take the sows off.

MAINLY ABOUT PEOPLE

Squadron Leader and Mrs M. B. MacMillan and family left for England last week where the Squadron Leader takes up his new posting in Nottingham for two to four years.

Mr and Mrs John Durant, of Montreal, spent the weekend with Mr and Mrs Haldane Durant and Stephen.

Mr and Mrs Haldane Durant attended the Conville-Martin wedding at Ottawa on Saturday.

Mr and Mrs Hubert Servage, Gloria and Barry, Collins Bay, spent the weekend in Chesterville, and attended the Rainey-Ouderkirk wedding.

Mrs Hubert Servage, Gloria and Barry spent a few days with Mr and Mrs Aden MacMillan, Kevin and Eva, Finch. They also spent a couple of days with Mr and Mrs Lloyd McMillan and Ray, Finch, returning home on Friday.

CARD OF THANKS

We would like to express our sincere appreciation to neighbours, friends and relatives for their words of sympathy, acts of kindness, memorial gifts and floral tributes extended during our recent bereavement of a dear son and brother, Emerson Barkley. Special thanks to Rev Mr Ohrt and Mr Don Kyle. Our sincere thanks.

Dad, Mother, Sisters and Brother.

Mrs Glen Hollister hostess to meeting of North Valley U.C.W.

The September meeting of the North Valley U.C.W. was held at the home of Mrs Glen Hollister.

The meeting opened with the call to worship by the president, Mrs Glen Hollister, and a hymn was sung. Scripture was read by Mrs Kenneth Shaver.

The minutes of the last meeting were read and roll call was answered by nine members. Three visitors were present.

It was decided to hold a food sale at Markell's Store, Ingleside, in the near future.

The theme of the program was Missions. Mrs Keith Brownell and Mrs Clifton Gallinger gave readings.

Mrs Ross Scott brought the meeting to a close with prayer and the benediction.

HYNDMAN

Evening visitors at Norton home

Mr and Mrs Joe Porter, Van Allen's Corners, were Wednesday evening visitors of Mr and Mrs George Norton.

Mrs Janet Lattimore returned home on Thursday after spending a couple of days visiting Mrs Sam Gilmer of Van Allen's Corners.

Mrs Orval Baker and Larry of Iroquois spent Thursday with parents Mr and Mrs George Francis.

Little Miss Valerie Beach, Oxford Mills, spent a few days last week with her grandparents Mr and Mrs GeorgeNorton.

Mr and Mrs Ray Francis and Yvonne of Prescott, Mr and Mrs Tommy Francis of Brockville, were tea guests on Saturday of Mr and Mrs George Francis.

Mr and Mrs George Norton visited Mrs Robt. Conley on Sunday afternoon.

The upper body of the white tail deer is reddish brown in summer, greyish in winter.

St. Andrew's Presbyterian Church, Chesterville
SUN., SEPT. 16, 1962
ANNIVERSARY SERVICES
11 a.m. and 7.30 p.m.
Guest Minister at both services, Rev. Everett R. Hawkes, B.A., B. Th., Morrisburg, Ontario.
Mr Frank Whittle, Ottawa, will be guest soloist at the evening service.
Visitors cordially invited

ZONE G3
Royal Canadian Legion
ZONE RALLY — SEPTEMBER 23

COMRADES—This year we are starting Legion War in the whole District with Rallies in East Zone.

DATE: **September 23, 1.00 p.m.**
PARADE: **Moves off at 2.00 p.m.**
PLACE: **Branch 434. Chesterville.**
AGENDA: **Reports by Branch Presidents and Zone Chairmen.**

A SPECIAL EVENT

DRESS — Berets and Medals and Jackets if Possible

BUFFET LUNCH

Let's get out to this rally and form our platform to take to the District Convention in Hawkesbury on September 30.

The Kemptville Pipe Band and the Cardinal Colour Party will be here and every branch and every member should be fully represented, both accredited and fraternal.

THEY SERVED TILL DEATH!
WHY NOT WE?

52-2

YOU GET A BETTER **USED CAR** FROM MacDONALD MOTORS

"HERE ARE JUST A FEW"

1961 PONTIACS AND CHEVS.

'61 CHEVROLET BEL AIR—6 cylinder, 4-door. Whitewalls. Automatic transmission. Like new interior tastefully suited to its fresh green exterior.
'61 PONTIAC LAURENTIAN—6 cylinder, 4-door. Standard transmission. This fine car has five new tires and combines mechanical excellence with economy of operation.
'61 CHEVROLET BISCAYNE—6 cylinder, 4-door. Standard transmission. Careful owner treatment is reflected in every line.
'61 PONTIAC STRATO CHIEF—6 cylinder, 2-door. Low in cost. High in performance.
'61 BUICK LESABRE—8 cylinder, 4-door Hardtop. Automatic transmission. Power brakes. Power steering. Radio. Has all the **Luxury, Beauty** and **Comfort** that the industry can offer.

1958 CHEVROLETS

'58 CHEV. BISCAYNE—6 cylinder, 4-door. Whitewalls. Automatic transmission. Sharp metallic brown trimmed with white.
'58 CHEV. BISCAYNE—6 cylinder, 4-door. Automatic transmission. Luscious 2-tone paint with a mile-high polish.
'58 CHEV. DELRAY—6 cylinder, 4-door. Standard transmission. Deluxe clear-tone radio. In rich gold paint with white 2-tone.
'58 CHEV. BISCAYNE—6 cylinder, 4-door. Standard transmission. Solid gold paint. A solid gold value.

'TOP ALLOWANCE ON YOUR OLD CAR" at

WALTER C. MacDONALD MOTORS
WINCHESTER LIMITED
— PHONE 285 —
Or Contact Cecil Rupert — Phone Finch YU 4-2964
PONTIAC — BUICK — VAUXHALL — ACADIAN
GMC TRUCKS

KNITTING YARN

MONARCH 3- or 4-PLY BLEND	ball, 32c
HARDING 3-PLY KROY WOOL	ball, 55c
MONARCH 3-PLY BABY WOOL	ball, 55c
O.V. WOOL - NYLON WHEELING	2- or 3-ply, skein, 69c
MARY MAXIM NORTHLAND WOOL	4-oz. skein, $1.10
MONARCH 3-PLY 100% NYLON	ball, 50c
MARY MAXIM CLOUDSPUN WOOL	2-oz. skein, 69c
BEEHIVE 3-PLY BABY WOOL	silk thread, 59c

Come In and Check Our Bargain Counter for Many Good Values for All

CHENILLE SPREADS — Closely tufted spreads, size 90"x100", plain shades of white, blue, green, rose; no pattern. Price **9.50**

BOYS' SHIRTS — White Dress Shirts. Cotton broadcloth, with bow tie and links. Size 11-14. Fully washable. Price **2.98**

Let us help you with your needs for the window—CURTAINS — PLASTIC DRAPES — RODS — ROLLERS — SHADES — DRAPERY HOOKS — TAPE — RINGS — RAIL — TRAVERSE RODS — SHADE PULLS — RAIL FIXTURES — CORDING SETS — BRACKETS — VENETIAN SHADES.

MEN'S COVERALLS—By Kitchen and Goodhue; 9-oz. blue or Express Stripe Denim and Khaki Drill. All Sanforized, zipper opening, regular pockets. Size 36-44. Price **7.50**

Simplicity Patterns for All Your Sewing

WEEKLY SPECIAL—
LINED PLASTIC DRAPES—Each panel 36" wide, 84" long, beautiful bright floral patterns. Choice of colours. Special price, pair **1.47**

Moriarty's
Phone HI 8-2354 — Chesterville

SPECIALS FOR SEPTEMBER 13 - 14 - 15

NESTLÉ'S QUIK	16 oz. for 43c
NESCAFÉ INSTANT COFFEE	6 oz., 89c
PLASTIC JUG JAVEX	1 gal., 79c
HEINZ BABY FOOD	10c
REGULAR KLEENEX	2 for 33c
CARNATION MILK	16 oz., 2 for 29c
GRANDMA MOLASSES	40-oz. container, 25c
AYLMER TOMATO SOUP	8 for 89c
KELLOGG'S CORN FLAKES	12 oz., 2, 55c

PRODUCE

Snow Boy Celery	2 for 39c
Lemons	6 for 29c
Potatoes	50-lb. bag, 97c

We Handle Western Steer Beef

MEATS

Fresh Leg of Pork	lb., 55c
Centre Cut	lb., 59c
Wieners	lb., 45c
Boneless Stew	lb., 65c

STORE HOURS: Monday, Tuesday, Wednesday, 6 p.m.; Thursday, Friday, 9 p.m.; Saturday, 10 p.m.

Henderson's
Clover Farm
FINCH, ONT. Phone YU 4-2270

SWIFT'S Prem Luncheon Meat	2 for 87c
SWIFT'S Jewel Shortening	5c off, 2 1-lb. pkgs., 59c
QUICK OR INSTANT Quaker Oats	box, 44c
LIPTON SOUPS Chicken Noodle	3 for 35c
LIPTON SOUPS Tomato Vegetable	3 for 35c
TWINKLE Cake Mixes	4 for 69c
BRAVO Spaghetti	3 for 49c
ROSE Margarine	4 pkgs. for 85c
BALLET Tissue	4 for 43c
BEEF OR IRISH Swift's Meat Stews	43c
SWIFT'S Pard Dog Food	6 tins for 69c
NESTLÉ'S Quik	10c off deal, 43c
CULVERHOUSE Cream Style Corn	5 for 89c
CARNATION Evaporated Milk	7 for $1
YORK Beans with Pork	6 for 99c
COMET Cleanser	2 for 35c

MEAT

ROUND OR RUMP Steaks or Roasts	lb., 89c
SWIFT'S PREMIUM Bologna	3 lbs. for $1
BLADE REMOVED Blade Roast	lb., 59c
EXTRA LEAN Minced Beef	2 lbs. for 89c
SWIFT'S PREMIUM Franks	lb., 49c
SWIFT'S PREMIUM Streaked Rindless Bacon	lb., 79c

CASSELMAN'S
Red & White
CHESTERVILLE PHONE HI 8-2373

FUR TRIMMED COATS

Flattering casual lines in Misses' and Women's sizes. Trimmed in Persian Lamb, Muskrat, Mouton, Mink. Various prices.

CAR COATS

Styled by Irving Posluns
In the new fall shades and fabrics. Sizes 8-20. Prices **17.95 24.95**

JUST ARRIVED . . .

A new shipment of LADIES' SKIRTS and MATCHING SWEATERS. In Grey, Cavalcade, Kingfisher, Indian Jade, Camel, black and brown. Sizes 8-20.

COLQUHOUN'S LADIES' WEAR
MRS JEAN FYKE, PROP.
Phone HI 8-2142 — Chesterville

Newsletters of Community Happenings as reported by Our Correspondents

Country Correspondence

Phone or send your personal news to your local correspondent or call the Record at HI 8-2144, Chesterville.

FINCH

Recent callers in Finch

Mr and Mrs Wm. Workman of Montreal, called on friends in Finch on the week-end.

Mr Myles Nephew, Mr Elmer Flegg and Mr Alex MacDougall are all patients in Winchester Memorial Hospital having undergone surgery. Their many friends wish them a speedy recovery.

Mrs T. Kearns of Detroit, Mich., and Mrs F. Stevens of Almonte, have returned home after spending some time with Mrs Wm. Beehler.

Mrs Dorothy MacLean entertained several friends and neighbours of Mrs Robert Staley on Thursday afternoon, prior to her departure for Kapuskasing. Mrs Staley was presented with a hammered aluminum tray and a pottery vase.

OSNABRUCK CENTRE

Spending few days in Toronto

(Held Over)

Mr and Mrs J. A. Stewart and family are visiting a few days with friends in Toronto.

Mr and Mrs Keith Swerdfeger spent the weekend with Mrs J. L. Johnson, Oriskany Falls, N.Y.

Mrs Eva Dillabough is spending a few weeks with Mr and Mrs Thomas Neil, Caledonia, N.Y.

Mr and Mrs Glen Crites and family spent a week visiting with friends at North Bay.

Miss M. Godard, Newington West, spent the weekend with Miss Myrna Warner.

Mr and Mrs Lawrence Beckstead and Elaine, Cornwall, spent Monday with Mr and Mrs Ober Beckstead.

HYNDMAN

Returns home from hospital

(Held Over)

Mrs Robert Conley came home on Friday from District Hospital, Kemptville, after being a patient there for over six weks. We are glad she is feeling better and hope she continues gaining strength every day.

Mr and Mrs Arnott Conley and Darlene, of Brockville, were overnight visitors on Friday at the Lattimore home.

School opened here on Tuesday with Mrs Francis teacher. We wish teacher and pupils a good year.

Mr and Mrs Arthur Alix, of Baie Comeau, Que., arrived here Friday to spend a month's holidays at their cottage.

Mr and Mrs Malmberg, of Chelmsford, and Mr and Mrs Hilton Giles, of Carleton Place, were Saturday afternoon visitors of their aunt, Mrs Janet Lattimore.

Mr and Mrs Ed McLaughlin, Mrs Norman Gaylord, of Cardinal, and Mrs Margaret Campbell, of Toronto, were Saturday evening visitors of Mr and Mrs Robert Grant.

Mr and Mrs Howard Conley and Mr and Mrs Ed Francis, of Prescott, and Mr and Mrs Cecil Canning, Hyndman, were Sunday visitors of Mrs Robert Grant and Mr and Mrs Lorne Conley.

Mr and Mrs Bob Nisely, Bobby and Judy, Ottawa, were Sunday afternoon visitors at the Lattimore home.

The U.C.W. met on Tuesday evening at the home of Mrs Chester Gilmer.

Mrs Lawrence Pelton called on Mrs Mary Francis Friday afternoon at the home of Mr Garnet Halpenny,, South Mountain. Mrs Francis fell a week ago at her home here and has since been staying with her daughter, Mrs Halpenny. We are glad to report that she is feeling better and is able to be up.

A touch on the horn ring may warn another driver; but it may also frighten a young cyclist into a dangerous wobble. Always use restraint when encountering cyclists, asks the Ontario Safety League.

COLQUHOUN

Visit relatives at Colquhoun

(Held Over)

Mr and Mrs Vance Williams, of Camilla, Georgia, spent a few days recently with the latter's uncle and aunt, Mr and Mrs E. R. Hart.

School has reopened for the new term with two beginners, Donna Salmon and Larry Gallinger.

Miss Elaine Kyle spent a few days at home recently due to a sore throat.

Mr and Mrs J. R. Golightly, of Winnipeg, Man., and Mr and Mrs Frank Whittaker were supper guests of Mr and Mrs Lawrence Whittaker on Monday.

We wish Mrs Lily Gow and Mrs Mahlon Gow a speedy recovery. Both entered Memorial Hospital, Winchester, on Monday.

Mrs Marjorie Barkley, Jack and Lynda spent an evening recently with Mr and Mrs L. A. Whittaker.

Weekend guests of Mr and Mrs Reynald Longtin and daughters were Mr and Mrs Louis Pichie and Arthur, Alexandria, Mr and Mrs Eugene Longtin, Casselman, Mr and Mrs Alvin Manville and family, St. Isadore.

BECKSTEAD

Sunday visitors at Whittaker home

Mr and Mrs Carl Beckstead, Pamella, Sandra and baby Kimberly of Goldfield, Mr and Mrs Gordon Beckstead, Mr and Mrs Burton Beckstead Sr., Mr Mahlon Beckstead spent Sunday evening with Mr and Mrs Frank L. Whittaker. The occasion being Mrs Todd's birthday.

Mr and Mrs Wm. Sanderson of Newington called on Mr and Mrs Bernice Barkley.

Mrs Mary Barkley, Mrs Bernice Barkley and Mr Graham Barkley spent Saturday in Ottawa.

Mr and Mrs Glenn Pemberton and Brian called on Mr and Mrs Bernice Barkley on Sunday.

Mr and Mrs J. R. Golightly of Winnipeg spent a few days with Mr and Mrs Frank L. Whittaker before leaving for Winnipeg.

Mr and Mrs J. R. Golightly and Mr and Mrs Frank Whittaker visited recently with Mr and Mrs L. Whittaker, Mr and Mrs Leslie Whittaker, Mr and Mrs Ivan Whittaker, Barbara, Dale and Ronnie, Mr and Mrs Earl Gainer and family, Mr and Mrs Herman Strader and Mrs Marjorie Barkley, Jack and Linda.

Mr and Mrs Donald McMillan, Brian and Nancy and Mr and Mrs Otis McMilllan called on Mr and Mrs Frank Whittaker on Sunday afternoon.

Mr and Mrs Gordon Beckstead moved to Ottawa, recently.

GOLDFIELD

Recent visitors at Gillies home

Mr and Mrs Robert Lillico; Mr and Mrs Thomas Johnston and family visited the home of Gillies Bros. on Sunday.

Mrs D. A. Gillies, Mr and Mrs Clifford Lloyd and Miss Karen Ann Lloyd spent a day at Lake Placid, N.Y.

Mr and Mrs Sherwood Rutley accompanied their daughter Miss Beverley Rutley, R.N., to Cornwall, where she left for New York City, where she will take a six-months course in the operating room in the Paula Clinic.

Callers at the home of Mr and Mrs Stuart Duff were — Mr Elburn Shaver, Mrs Violet Cameron, Mr and Mrs Earl Price.

Mr Hugh Rutley of Cornwall and Mr John Rutley of Saskatchewan spent several days with the former's son, Mr Sherwood Rutley and Mrs Rutley.

Mr and Mrs D. A. MacLeod and family of Cornwall, visited Mr and Mrs Hector Gillies and family.

Miss Mary Cameron spent several days at her home in Avonmore.

Mr and Mrs Burton Beckstead Sr. and Mr Mahlon Beckstead attended the Christening service at Winchester Springs on Sunday of Margaret Ruth, infant daughter of Mr and Mrs Richard Kirkwood, Inkerman.

Mrs Stuart Duff and Miss Mary Cameron attended the September meeting of the Finch W. I., held at the home of Mrs Hugh Rombough.

Mrs Earl Droppo, Mrs Donald MacIntyre, Mrs Hugh Rombough, Mrs Robert Armstrong and Mrs Stuart Duff attended the grandmother's meeting of the Lunenburg Branch of the Women's Institute held at the home of Mrs Robert Baxter.

BIRD TALKS BACK

A lost budgerigar talked its way home after being away for 14 days.

On being found at Hanham, Eng., by Mr and Mrs Edward Hole, after a lot of chatter, it said distinctly, "Bobby Lewis, 52 Newland Road, Wychwood." It was promptly returned to Mr Lewis, who is its owner.

* Reminders about your ONTARIO HOSPITAL INSURANCE

* 19th Birthday?
KEEP INSURED!
Separate premiums are required for your insurance from now on. Obtain application form at a bank, a hospital or the Commission.

* Getting Married?
KEEP INSURED!
The *Family* premium must be paid to cover husband and wife. Tell your group OR, if you pay your premiums direct, notify the Commission.

* Changing Jobs?
KEEP INSURED!
Follow carefully the instructions on the back of the Certificate of Payment Form 104, which your employer is required to give you.

Always keep your Hospital Insurance Certificate handy.

ONTARIO HOSPITAL SERVICES COMMISSION
2195 YONGE STREET, TORONTO 7, ONTARIO

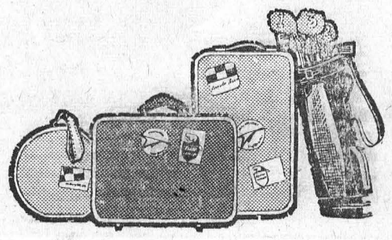

TRAVELLING SOON?

Save money with special fares... Ask your Canadian Pacific agent to arrange all details for you

Travel penny-wise and carefree anywhere in the world! Let your Canadian Pacific agent show you how special fares can save you money. He will be glad to make all your reservations on land, sea and in the air, wherever you travel via Canadian Pacific and connecting services. He's the man who turns a trip into a holiday... why not give him a call next time you travel?

TRAVEL Canadian Pacific

TRAINS/TRUCKS/SHIPS/PLANES/HOTELS/TELECOMMUNICATIONS
WORLD'S MOST COMPLETE TRANSPORTATION SYSTEM

FAMILY STYLE ENTERTAINMENT Winchester
DOORS OPEN 7:00 P.M., CONTINUOUS FROM 7:3

Saturday Evening Show Starts at 7.30 p.m.

THURS., FRI., SAT. SEPTEMBER 13-14-15
"MR HOBBS TAKES A VACATION"
In Cinemascope and Colour.
Starring James Stewart and Maureen O'Hara.

MON., TUES., WED. SEPTEMBER 17-18-19
"MADISON AVENUE"
In Cinemascope
Starring Dana Andrews, Eleanor Parker, Jeanne Crain.
"INVASION QUARTET"
Starring Bill Travers and Spike Milligan.

THURS., FRI., SAT. SEPTEMBER 20-21-22
"RIDE THE HIGH COUNTRY"
In Cinemascope and Colour.
Starring Randolph Scott and Joel McCrea.
"EXPLOSIVE GENERATION"
ADULT ENTERTAINMENT
Starring William Shatner, Patty McCormack, Billy Gray.



W. F. CROSS
PLUMBING — HEATING
BUS. HI. 8-2191
RES. 8-2890. CHESTERVILLE

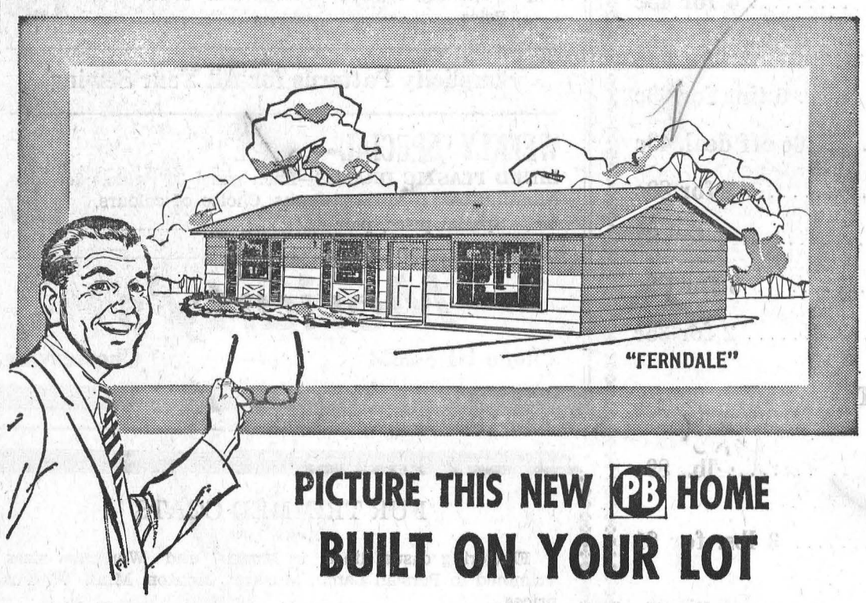

PICTURE THIS NEW PB HOME BUILT ON YOUR LOT

An architect-designed home of your own — at a surprisingly low cost! It's just one of the dozens of home designs and floor plans in the new Precision-Built series of homes — adding up to hundreds of variations so that you can create a custom home of your own without extra cost. You supply the lot — we do the rest. We provide plans, materials, labour, arrangements for utilities and financing — a complete, single source of materials, service and responsibility — and a low, guaranteed price for your new home.

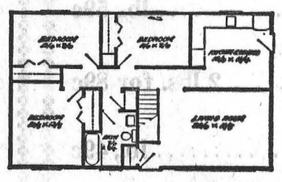

LANNIN'S PRECISION-BUILT HOMES GO UP FASTER

H. S. Lannin LIMITED
MANUFACTURERS
LUMBER, MILLWORK, BUILDER'S SUPPLIES
WINCHESTER, ONT. PHONE 48

Come in and see how the Precision-Built plans and construction systems save you money and trouble . . . and how you can have a modern, spacious home with a surprisingly low monthly payment.



HOW MANY BANKING SERVICES WILL BE AVAILABLE HERE?

A complete range of banking services—because this is the site of a new branch of a chartered bank / Future customers will come here to do all their banking, because only in a chartered bank is it possible for all banking to be done under one roof / Each branch, large or small, offers a full banking service, from cashing a cheque to financing foreign trade. Each has a staff trained and eager to render the high standard of service that features chartered banking in Canada.

THE CHARTERED BANKS SERVING YOUR COMMUNITY

Hunting prospects for Kemptville district

A great many of the hunting fraternity are waiting impatiently for September 22nd and the opening of the 1962 waterfowl and upland game season to arrive.

In eastern Ontario. prospects for a successful gunning season appear to be reasonably good.

For the most popular game species, here are the predictions of the Ontario Department of Lands and Forests:

Waterfowl

Local duck populations appear to be above average and we expect that early season duck hunting should be equal or surpass last year's success. Larger bodies of water do not seem to be producing as many broods as smaller marshes and beaver ponds and, for this reason, hunting should be better on the smaller areas.

Wood ducks are particularly numerous in eastern Ontario and this year two of these birds may be taken in the daily limit of five.

On the St. Lawrence Waterfowl Management area, east of Morrisburg, pasture, grain and corn crops have been planted and should attract and hold more ducks and geese than last year. In 1961 the management area improved waterfowl hunting on Lake St. Lawrence, as well as inland, and we hope that conditions will be even better this year.

The continental duck situation is still not good. The western "duck factory" has experienced several years of severe drought and very dry conditions prevailed early in the nesting season again this year. We have been told that summer rains apparently helped the situation to some extent, but that production was still below normal.

Redheads and Canvasbacks, all produced in the west, are still in danger and, for this reason, both species may not be taken this year. Hunters would be well advised to learn the identifying characteristics of waterfowl and let birds come in close for positive identification.

Late fall ducks, other than the above two species, many of which come in from the north and west, should be in relatively good supply. Such species as the Scaup and Goldeneye Bluebell and Whistler to many hunters) do not get the gunning pressure that earlier migrants receive and for this reason two additional Scaup or Goldeneye may be taken over and above the daily limit of five, after October 27.

Ruffed Grouse

In the more heavily forested areas on the rocky Precambrian Shield, grouse hunting was excellent in 1960. Last year, the cycle caught up with the grouse population and birds were in scant supply in these areas. However, the weatherman shone with exceptional kindness on nesting upland birds in May and June of this year, and nesting success should have been much above normal. For this reason, we expect that conditions in Lanark and Leeds Counties should have improved over last year.

In many woodlots in more intensively farmed areas off the "shield," grouse hunting was good last year. Whether good weather will have produced even better hunting or whether the grouse cycle will have come around full circle, only time will tell. The broods which have been observed this summer have been much larger than usual, however, indicating good juvenile survival.

Hungarian Partridge

The English say that "June makes partridges" and, this being so we can expect nesting success and survival to have been excellent. May, June, and early July in eastern Ontario were warm and dry, by far the best Hun nesting weather we have seen in the past six years.

A nesting survey was carried out in June in the heart of the Hun range and many residents had already seen large broods. Hot weather in late August and early September has prevented getting many pre-eason covey counts, but indications are that coveys are considerably larger than last year.

We cannot say yet whether coveys are more numerous than in 1961, but it is predicted, on the strength of better juvenile survival, that success will be somewhat better than the four birds per gun day which was the average hunter's take last fall.

Cottontail Rabbits

Cottontails are definitely on the increase where they occur across the district and the best areas appear to be in the counties fronting the St. Lawrence. Certainly, in some areas of Leeds County, cottontails can be described as abundant. Although the cottontail is the "number one" game animal in the United States, it has not been widely sought after in eastern Ontario.

Some excellent sport and savoury meat pies will be wasted if hunters, and especially those owning beagles, don't harvest the crop.

Snowshoe Hares

Although still abundant in some areas, snowshoe populations generally are much lower than during the past two or three years, when the peak of their cycle was reached over much of the district.

Deer

Hunters again should enjoy good deer hunting success in the nine eastern counties this fall. Last winter was reasonably open and fewer deer were killed by dogs in late winter and spring. We expect if the weather cooperates during the hunt, that organized groups should equal or exceed last year's success rate of 37 per cent, which was the averaged of the 1,850 organize hunters contacted.

By and large, district game populations should provide many very worthwhile and enjoyable hours afield. Let's make those hours as enjoyable as possible and hunt with safety. And remember, on private land, future access to hunting depends entirely on you—respect the landowner and his property at all times—you are his guest.

Confiscated Articles

A number of articles, guns, traps, etc., which were confiscated following contravention of the Game and Fisheries Act will be offered for sale by public auction at Tweed, Ontario, on Saturday, September 15, commencing at 2 p.m.

Most of this equipment originated in the south-eastern part of the province and will be on display at the Tweed Chief Ranger Headquarters on September 12, 13 and 14 from 8 a.m. to 6 p.m., as well as the morning of the day of the sale.

NOT PREPARED

At Salem, N.H., first day in school unleashed a torrent of tears in the eyes of a little boy and teachers were unable to stem the flow.

Finally principal Mary Valeska took him aside and asked: "Why are you crying, dear—don't you like school?" The sobbing boy answered: "I like it but I'm afraid —I don't know how to read or write or anything."

HOW TO REPLACE WINDOW GLASS

Know how to replace glass in wood windows? It's not hard if you follow these tips:

1. The window sash must be dry when putty is applied, and the temperature must be above freezing.
2. Remove all traces of old putty from the sash.
3. Overlap paint or varnish on glass to seal the putty-glass joint.
4. Avoid cleaning glass until putty and paint are thoroughly set. Be careful not to break the paint seal between the glass and putty.



EVERYBODY EATS - TRY THESE

By Helen Graham

TRY YOUR HAND AT MAKING JELLY

THERE IS A GREAT SATISFACTION in making a batch of clear sparkling jelly. What with instant this and that, improved commercial jellies and easy home-made jelly with commercial pectin, it will be a wonder if jelly making does not become a lost art.

General Directions for Making Jelly

To make a perfect jelly, pectin, acid, sugar and water must be in the right proportions. Fruits vary in amounts of pectin and acid they contain.

Fruits rich in both pectin and acid are crabapples, sour apples, cranberries, gooseberries and grapes. Fruits rich in acid but low in pectin are strawberries, cherries, rhubarb, pineapples and raspberries. Peaches, pears and blueberries are low in both pectin and acid .If a fruit is low in either pectin or acid it may be combined with one or more fruits rich in the needed pectin or acid.

Pectin and acid change with the maturity of the fruit, both decreasing as the fruit ripens. Never use over-ripe fruit for making jelly.

Steps in Jelly Making

1. Sterilize jelly glasses.
2. Select sound fruit, using about equal parts of ripe and slightly under-ripe fruit.
3. Wash thoroughly and discard any damaged spots.
4. Prepare fruits as follows: Apples and crabapples — Wash, stem; cut in uniform sizes; completely cover with water. Currants and gooseberries—Wash, stem. Add ¾ cup water for every cup of prepared fruit. Grapes—Wash and stem. Add water to come just below the top layer of the prepared fruit.
5. Simmer fruit and water in a covered kettle until fruit is soft and mushy, crushing during cooking.
6. Pour hot cooked fruit into a moistened jelly bag made from flannel or several thicknesses of cheesecloth. Hang over a bowl and allow to drip over night. Squeezing the jelly bag increases the amount of juice but the jelly will not be so clear.
7. Work with small amounts of extracted juice. Not more than 8 cups at one time. Measure each lot accurately to determine the amount of sugar to be added after boiling.
8. Boil juice uncovered in a broad saucepan 15 to 20 minutes; grape and currant juices require less boiling than juice of large fruits.
9. Measure sugar allowing ¾ cup sugar for each cup of extracted juice. The sugar may be heated before adding so as not to cool the juice too much.
10. Boil briskly, uncovered, removing scum as it forms, with a cold fork.
11. To test when jelly is done dip up the boiling hot syrup with a metal spoon and allow it to run off the edge. When several drops run together to form a sheet the jelly stage has been reached. Remove at once from heat. Longer boiling will result in a stiff, tough jelly.
12. Let hot juice stand in kettle 30 seconds and remove last of scum.
13. Pour into hot sterilized jars; let stand until cold.
14. Cover top with melted paraffin wax.

RECENT BIRTHS AT MEMORIAL HOSPITAL

August 28:
Mr and Mrs Hubert Fleming, Crysler, a daughter.

August 29:
Mr and Mrs John Laurysen, of Ottawa, a son.
Mr and Mrs Martin Donkers, Ingleside, a daughter.

August 31:
Mr and Mrs Gerrit Brunsveld, Newington, a daughter.

September 1:
Mr and Mrs Elwood Craig, of Metcalfe, a daughter.
Mr and Mrs Donald Wells, of Williamsburg, a son (baby died).
Mr and Mrs Albertus Velthuis, Osgoode, a son.

September 3:
Mr and Mrs Rosaire Lafleche, Casselman, a daughter.
Mr and Mrs Clare Racine, of South Mountain, a daughter.
Mr and Mrs Wm. McMillan, of Williamsburg, a son.
Mr and Mrs Cornelius Tym, of Chesterville, a daughter.

September 4:
Mr and Mrs Wm. Vandentillaart, Metcalfe, a son.

Some paperboard is made of wood pulp and some is made, in whole or in part, from straw, or from re-pulped paper.

EXCAVATION SERVICES

We have equipment to do your excavating and trenching. We are equipped with two back hoes and 'dozers to look after your primary excavation needs. Call us for estimates on cellar digging, trenching, supplying cement blocks, tiles, sand, gravel and fill.

ETHAN McELHERAN
PHONE HI 8-2543 — CHESTERVILLE
43tf

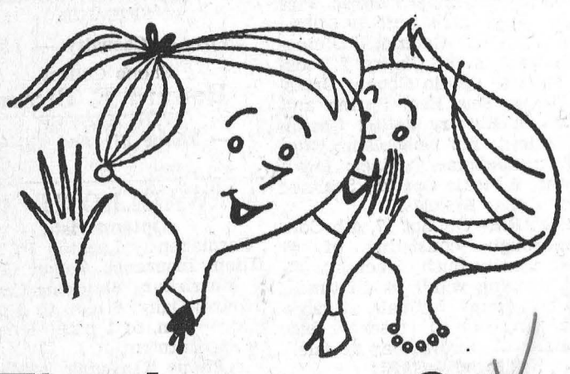

The Intimate Story

When it comes to getting facts for local stories only your local paper is close enough to give adequate coverage. And for detailed account of community, national and international news, your local paper and the Ottawa Citizen make an unbeatable team.

The Ottawa Citizen
- chosen by most!
Local Representative: C. Cross, Winchester, Phone 130

Seiberling Tires

We sell and recommend SEIBERLING TIRES; all sizes, best prices. **Tractor tires repaired and refilled.**

CECIL McNABB
SHELL PRODUCTS — TIRES — ACCESSORIES
MOREWOOD — PHONE HI 8-2047

H. W. ALGATE
OPTOMETRIST
at P. J. GILROY'S
CHESTERVILLE
THURSDAY, SEPTEMBER 27, 1962
By Appointment Only

MACHINERY
* Combines
* Grain Augers
* Post-hole Diggers
* Post Drivers
* Front-end Loaders—To fit any tractor.
* Manure Spreaders—Both new and used.

HORSES—1 Team Heavy Belgian Mares, 5 yrs. old; 1 Team Matched Black Percheron Colts, 2 and 3 yrs. old.
BALER TWINE AT PRICES TO CLEAR

ALLAN CLEMENT
Mobile Feed Service — Oliver Sales & Service
— PHONE HI 8-2161 —
RALPH ST. CHESTERVILLE

Have You Tried Baking THE EASY WAY?

When you are in town, be sure to come in. We carry a full line of cakes, cookies, donuts, pies, as well as our bread and buns.

Our personal attention given to all orders.

We specialize in Wedding, Anniversary and Birthday Cakes.

Remember, you can do all your baking in five minutes by shopping at:

SUMMERS' BAKERY
Phone 140
Winchester — Ont.
12-2



For Factory Service on all your G-E Appliances, call . . .
GORDON McINTOSH
Sales Service
— Phone YU 4-2451 —
CRYSLER — ONTARIO
28tf

FOR THE BEST
Flooring — Carpeting — Sanding and Finishing
PHILCO TV AND APPLIANCES
The Widest Selection of Latest Pattern Linoleums in the District
CUMMINGS FURNITURE SALES
PHONE HI 8-2397 CHESTERVILLE

COYNE'S
SHERWIN WILLIAMS PAINTS
CEMENT — WIRE — NAILS
COPPER, CARLON AND GALVANIZED PIPE
YOUR HARDWARE CENTRE
Phone HI 8-2505 — Chesterville

OUR AIM:
To give the best possible security and service in respect of all classes of insurance.
HOUGH INSURANCE AGENCY
Ph. HI 8-2854 Chesterville Box 294

What About That Mortgage?
For a very small premium you can have your mortgage paid, and leave your family out of debt, by a mortgage protection policy.
Details gladly furnished without obligation.
E. B. LYNCH
Life, Fire and Automobile Insurance AGENT
PHONE HI 8-2874 — CHESTERVILLE

MacLEOD, COMRIE & CO.
CERTIFIED PUBLIC ACCOUNTANTS
LICENSED TRUSTEES IN BANKRUPTCY
388 Second St. W. — Cornwall
— Phone WE-2-3613 —

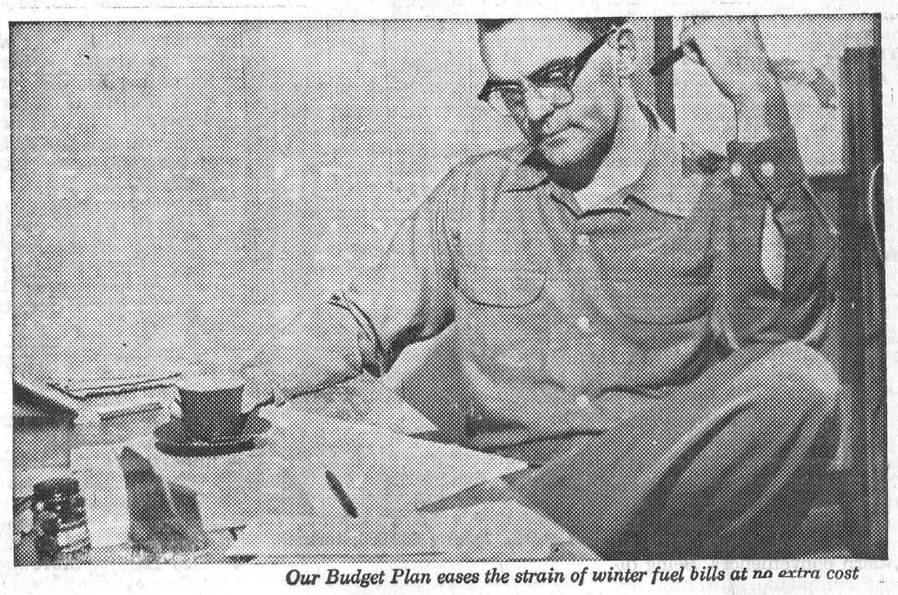

Our Budget Plan eases the strain of winter fuel bills at no extra cost

SMALLER MONTHLY FUEL BILLS:

Simple plan makes your heating bills fit your budget

NO LONGER DO ALL of your heating bills have to be paid in the cold months—just when it may be most inconvenient.

Now, under our budget plan, you can divide heating oil bills into easy-to-handle monthly installments.

Payments can be spread over a ten month period. A great convenience.

Our budget plan costs you nothing extra. And there are no carrying charges of any kind. For full details about budget plan oil heating—and Shell Heating Oil—call us today.

S. G. BLACK Fuels
Service is Our Business
PHONE 107 WINCHESTER, ONT.
Co-op 6A

The Bargain Table

"An Article Advertised is an Article Sold"

CLASSIFIED ADVERTISING RATES
To Be In Effect January 1, 1961

FOR SALE, FOR RENT, HELP WANTED, ETC., MARRIAGE, ENGAGEMENT and COMING EVENTS, **10 cents a line, counting 5 words to a line, minimum 75 cents first insertion. Subsequent insertions at 7 cents a line.** CARDS OF THANKS, **10 cents per 5-word line, minimum 75 cents.** IN MEMORIAMS, **75 cents plus 25 cents for each 4-line verse.**

FOR SALE—Second cut of alfalfa, standing or baled.—Apply to Walter Beehler, Crysler, Phone YU 4-2291. 51

FOR SALE—Cockshutt corn binder, nearly new, cheap.—Apply to Ernest J. Wells, Morrisburg, Ont., Phone Ingleside KE 7-2130. 1-3

HELP WANTED — Experienced single man wanted, starting immediately. Year-round job on modern dairy farm.—Apply Harold Steele, Newington, Ont. 51-1

FOR SALE—300 yearling H and N Nick Chick Leghorn hens.—Apply Clarence Countryman, Chesterville, RR1, Phone HI 8-2696. 52-2

FOR SALE—"101" M-H tractor, on rubber, $395; 1955 GMC half-ton pick-up, $395; 1955 Pontiac hardtop, standard six, $395.—Apply Sterling Myers, Avonmore, Phone 346-5523. 1

FOR SALE—2 Holstein springers, one due to freshen in 5 days, the other in 10 days.—Apply Tony Leyten, RR3, Chesterville, Phone HI 8-2480. 51

FOR SALE—Pure bred Holstein cow, "Good Plus," freshening about September 15, bred to Kemptville Unit bull, Rockdale President.—Apply L. C. Post, RR1, Chesterville. 52-2

HELP WANTED — Female, for plant inside work, grading and packing carrots.—Apply Seaway Farms Ltd., Moose Creek. 51-1

FOR SALE — Three-bedroom house, 3-piece bath, oil furnace, town hot and cold water.—Apply Mrs Dan McDonald, Phone Ottawa SH 9-8112. 51

FOR SALE—30 pigs, nine weeks old, inspected.—Apply Ronald Beehler, Berwick, Phone YU 4-2380. 51-2

FOR SALE—50 acres, 4 miles west Chesterville. Very best land. Three-bedroom home, water pressure, kitchen cupboards. All good outbuildings. Good line of machinery.—Gerald Morris, Real Estate Broker, Metcalfe, Phone 18. 51-2

FOR SALE—Full line of Sunworthy wallpaper just arrived.—Millar's Sales and Service, Brinston, Ont. 51

FOR SALE AT WEAGANT'S—New Idea corn picker, husker like new; IHC corn sheller, like new; Massey-Harris self-propelled combine, 7'; Cockshutt 411 forage harvester, with corn attachment, like new; Case forage harvester, with corn attachment, engine drive, top shape; Cockshutt 40 tractor, with live power; Oliver 88 tractor, with live power; National Canadian Tire Corp. milker, like new, $100. Have a look at our display of new forage harvesters, blowers, self-unloading forage wagons. — Weagant Farm Supply, South Mountain, Ont., Phone 41M. 51-2

WANTED TO RENT—400 to 600 square feet of floor space for office and storage facilities. Plumbing required. Occupancy by November 1, 1962. Bungalow house might be satisfactory.—Reply to Box 220, Kemptville, Ont., Eastern Breeders Incorporated. 1-4

LeCLAIR'S CARPENTER SHOP for light carpentering, woodworking and repairs.—Phone HI 8-2511, Chesterville. 51

NOTICE — McElheran's Barber Shop, Finch, will be closed from September 1st to 15th inclusive. 51-3

REAL ESTATE

250-acre Farm—Near Winchester. Modern barn ties over 50 head cattle, plus additional barn (loose housing) for beef. Extra good brick house with all modern conveniences. Being offered complete with full set modern farm machinery and 125 head of cattle. This is one of the best farms in the area. Call for an appointment to inspect this property.

Three-bedroom Frame House—In Winchester. New oil furnace, bathroom and town water. Double garage. Extra large lot. Nicest location in town. Reasonably priced with good terms.

150-acre Farm — Near Berwick. 100 acres tillable, balance bush and pasture. Comfortable house and good outbuildings. Owner retiring. $1,500 handles.

Brick House—On large corner lot in Winchester. Presently rented as two units. Exceptionally well located. $5,000 handles.

New Three-bedroom House — On double lot in Winchester. Built last year. Copper plumbing, laundry tubs and many other extras. $5,000 handles. Balance monthly.

CLAUDE THOMPSON
Salesman
Metcalfe — Phone 109

AUSTIN CARKNER
Real Estate Broker
WINCHESTER — ONT.
— PHONE 298 —

FARM SERVICE—Under present conditions we are unable to pay for sick or dead cows and horses. —So for prompt service phone collect Herb Loucks, 347W2, Winchester. Licence 192C62. Apr 62

REMOVAL SERVICE—We are licensed to remove your dead or crippled farm animals for sanitary disposal in an inspected rendering plant. Free removal. —Phone WEllington 2-6821, St. Lawrence Rendering Co. Ltd., Cornwall. Licence 145-C-62. Jan 63

Free "Records"

We will be pleased to send copies of the "Record" without charge to any village or district resident who has to spend time as a patient in hospital. Just let us know the name and estimated length of stay in hospital and we will see that your favourite newspaper arrives every Thursday with the morning mail. 15tf

C.P.R.
TIME TABLE

Eastward:
Train No. 22: 5.20 a.m. daily, except Sunday. (Flag stop for Montreal).

Westward:
Train No. 21: 11.56 p.m. daily. (Flag stop for Belleville and beyond).

All times Eastern Standard.
D. M. Henry, Agent.

TV—We make complete repairs to any make of television, radio and small appliance. Bring them in, or call HI 8-2195. Work guaranteed.—Fulton Bros., Chesterville. 2tf

FOR SALE—Typewriters, portable and standard, also adding machines, manual or electric; safes, cash registers, tape recorders, cheque writers, office equipment including filing cabinets (steel).—Apply The "Record" Office, Phone HI 8-2144, Chesterville. 39tf

PAINTING etc.—I am prepared to do inside and outside painting at reasonable rates; also any other kind of work. — John Price, Phone HI 8-2445, Chesterville. 2

RUBBER STAMPS—We can supply all types of rubber stamps on short notice. Reasonable prices and personal attention to each order. Ask about them at the 'Record" Office. 2tf

PHOTOGRAPHS—Prints of any photo to appear in the "Record" are available at this office. Just leave your order. 5x7 at $1, 8x10 at $1.75. 3tf

ALBERT GALE AGENCIES LTD.
REAL ESTATE BROKERS
Morrisburg — Ont.

150 acres, heavy loam, 30 head of Jerseys, good home and barns, pressure system. Full price including equipment $40,000; excellent terms.

* * * *

10 acres of excellent land, fine, modern home, good barn, heavy wired, pressure system, near town, paved road. Don't miss this. Asking $7,500.

* * * *

30 acres of good producing land, good 60'x50' barn, small home in excellent condition. Asking $6,500; move in with a small down payment.

* * * *

7-can milk contract farm, Montreal Dairy, 180 acres excellent land, good home, 2 pressure systems, 53 head registered, accredited cattle. **Asking $32,000; terms.**

* * * *

200 acres good land, close to Morrisburg near 401 Highway, good barns, 3 wells, frame home, creek through property. Asking $15,000.

* * * *

134 acres, 100 plowable, 12 acres in orchard, modern stone home, grounds well landscaped, flowers, trees, etc. This should be seen. Asking $20,000; terms.

* * * *

245 acres good land, good barns, solid brick house, pressure system, heavy wired, close to town, school bus, etc. 5 acres of orchard. Asking $16,000; terms.

* * * *

330 acres, good land, on 31 Highway, could carry 100 head. Available for milk contract; excellent home. May be seen on appointment.

* * * *

125 acres excellent land, good frame house, pressure system, heavy wired, close to town, good road, 20 acres heavy bush. Estate must be settled. Asking $17,000.

* * * *

When you list with GALE you are assured of a full coverage as our 16 OFFICES COVER the GOLDEN TRIANGLE of ONTARIO.

MORRISBURG OFFICE
— Phone KI 3-2898 —
Write P.O. Box 397

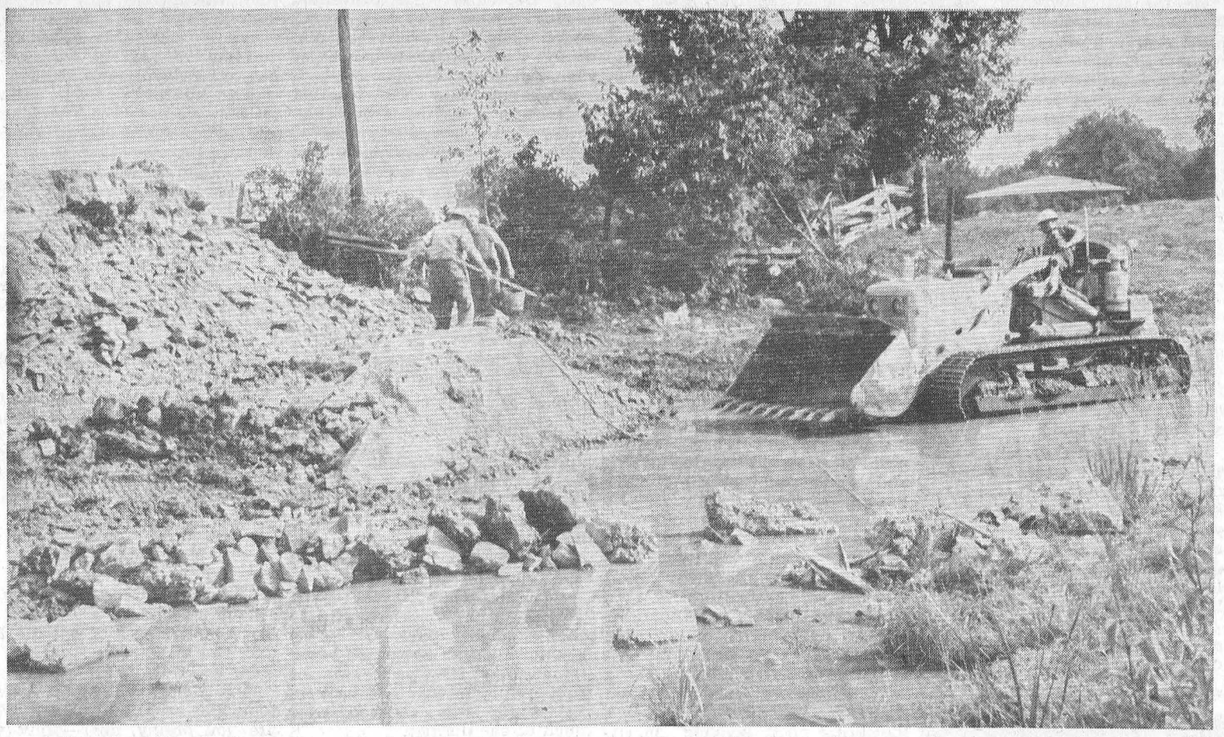

Out on the Limerick Road machinery is busy tearing out the old footings of the ancient girder bride that had become unsafe. Sullivan Bros. lifted the structure, carted it back to the township building lot and are shown here with the 'dozer digging away in the creek bed.—Record Photo.

WORK WANTED—Part-time work wanted, prefer housework. Garage for rent at $10 per month.—Apply in person to Mrs Jean Servage, Phone HI 8-2990. 51-2

FLOWERS—Made up for all occasions, reasonable prices.—Apply to Mrs Graham Durant, RR3, Chesterville, Phone HI 8-2060. 5-17

FOR SALE—Hydro poles, fence posts, clothesline poles; will deliver anywhere between Cornwall and Ottawa.—Apply W. J. McDonald, Northfield Station, WE 2-2735 Cornwall. 7

NEW PUBLIC SCHOOL
CHESTERVILLE, ONTARIO

SEALED TENDERS, in triplicate, addressed to the undersigned and clearly marked:

Tenders for the Construction of a New Public School at Chesterville, Ontario, will be received up to 5 o'clock p.m., Daylight Saving Time, Wednesday, September 19, 1962.

Plans and specifications with Instructions to Bidders may be obtained from the Architect, H. H. Roberts, Westport, Ontario, on the deposit of a certified cheque made payable to the Architect in the amount of twenty-five dollars ($25.00) which sum will be refunded on the return within 14 days afterward of contract of each set of documents in good condition. The tendering documents may be inspected at the following offices:

Ottawa Builders Exchange.
Kingston Builders Exchange.

Each tender must be accompanied by:

(A) A Bid Bond for 10 per cent of the amount of the tendered price issued by a Bonding Company licensed as such by the Province of Ontario, and

(B) A Surety's undertaking by the Bonding Company providing the Bid Bond respecting the further provision of the Performance Bond.

The successful tenderer will be required to furnish a Performance Bond in approved form issued by a Bonding Company licensed as such by the Province of Ontario in the amount of 50 per cent of the total amount of the Contract.

The lowest or any tender will not necessarily be accepted.

Mr Jack Doering. Secretary-Treasurer, Chesterville Public School Board, c/o Lorne Thompson, Box 77, Chesterville, Ont. 51-2

AUCTION SALE
of
LIVESTOCK AND FARM MACHINERY

The undersigned will offer for sale by Public Auction on the premises

Lot 1, Con. 9, Finch Township
3½ Miles West of Crysler
4 Miles East of Morewood
on County Road No. 13
on
THURSDAY, SEPTEMBER 20
Starting at 1.00 p.m.

42 Head High Grade Holstein Cattle, all vaccinated, TB tested and all clean, consisting of: 25 Milk Cows; 5 2-year-old Heifers; 10 Heifer Calves; Bull, 1½ years old; Bull Calf. Case Tractor, '300', worked 1,265 hours, with Front-end Loader, Model 190, and Manure Bucket; Massey Tractor, No. 22; Case Baler, No. 133; Hay Loader; 7' Case Mower, T-10, trailer type; Cockshutt Side Rake; 12' Harrow; Case Hydraulic 3-furrow Plow; Case Hydraulic Blade; 9' Harrow; Case Manure Spreader, No. 95 Trailer; Hydraulir Corn Cultivator; Corn Binder; Land Roller; Bale Elevator with Motor, 28'; 2 Rubber-tired Wagons, with Rack; Ferguson Thresher, 24x44, with Grain Blower; 21' Grain Auger; Cockshutt 15-disc Drill Seeder; 7' McCormick Binder; Scraper; Set Sloop Sleighs; 300' Snow Fence; Circular Saw with 2 Blades; 2 Milk Can Stands; Milk Strainer; 14 8-gallon Milk Cans; Grain Tank; Massey Milking Machine; 1 Single Unit, 1 Double Unit Milker Pails; Piping for 28 Cows; 30-gal. Steel Drum; Water Tank; 2 30-gal. Drums with Covers; Horse Cultivator; Walking Plow; 60' Belt, 5" wide; 1-ton Scales; 2 Water Stock Pumps, Cylinder and Pipe; 2 Bale Hooks; Fence Stretcher; Pump Jack; 16' Hay Feeder; 2,200 Bales Hay; Baled Straw; 2,000 Bushels Oats; 250 Bales Green Oats; Horse Rake; 7 Acres Standing Corn; Pail Heater; Cow Dog, 10 mos.; Ensilage Fork; Snow Shovel Bucket; 2 Hay Forks; Manure Fork; Hay Fork; 140' Horse Fork Rope with Pulleys; Quantity Mixed Stove Wood; 9-can Woods Cooler, almost new; 30 Fence Posts and Gate Rails; 75 Fence Pickets; Many Other Articles.

THE FARM—Consisting of 150 acres, 125 clear, balance bush, is also for sale privately.

TERMS—CASH

Anyone wishing Farm Loan terms on larger items of machinery will be accepted; 1/3 Cash. Most of this machinery is practically new.

EDWARD GENIER, Prop.,
Crysler, Ont.
Kenzie MacGillivray, Auct., Crysler, Phone YU 4-2375, Finch.

AUCTION SALE
of
CATTLE, MACHINERY AND HOUSEHOLD EFFECTS

On account of the death of my husband, I am giving up farming and will offer for sale by Public Auction on the premises

Lot 19, Con. 5, Winchester Twp.
Mile North-East of Chesterville
on
SATURDAY, SEPTEMBER 15
Starting at 12 o'clock, Noon
Lunch Will Be Available Through the Chesterville W.I.

40 Head High Grade Holsteins: 22 Head Milch Cows, several to freshen this fall; 7 2-year-old Heifers, bred; 3 Heifers, rising 1 year; 7 Spring Calves; Bull, 2 years old. Black Horse, 6 years old; Old Mare; 1961 M-F Tractor, No. 50, used 435 hours; Pulley for Tractor; M-H Cultivator; M-H Manure Spreader; M1H Seeder; M-H Grain Binder; M-H Hay Loader; McC-D Disc; M-H 2-furrow Tractor Plow; Rubber-tired Wagon with Rack; McC-D Corn Binder; 2 Wagons and Racks; 3 Sets Harrows; Scraper; Fanning Mill; Scales; Stone Boat; 3 Cutters; Land Roller; 4 Sets Sleighs; Milk Wagon; Calf Rack; 2-horse Corn Cultivator; 1-horse Cultivator; Potato Hiller; 2 40-gal. Steel Drums; Rite-Way Milker; 2 Pails; Empire Milker Pail; Surge Milker Pump; Pump Jack; Electric Motor, Shaft and Pulley; 1-h.p. Motor; Mail Box; Cream Separator; Wheel Barrow; 15 8-gal. Milk Cans; Electric Clippers; Chicken House, 12'x15'; Electric Brooder; Chicken Wire; Feeders; Grindstone; Lumber; Harness; Flooring; Stone Boat Plank; Iron Roofing; Dry Stove Wood; Forks; Shovels; Tools, Etc.; Quantity of Hay, Straw and Grain; 2 Space Heaters; Small Quebec Heater; Tables; Chairs; Beds, Springs and Mattresses; Dressers; Dishes; Sealers; Crocks; Curtains; Carpets; Antiques.

TERMS—CASH

MRS W. B. HAMILTON, Prop.,
Chesterville, Ont.
N. A. Rivington, Auctioneer, Navan, Ont. 51-2

TENDERS WANTED

SEALED TENDERS for the razing and removal of a frame leanto at the Chesterville Public School will be received until 5.00 p.m., Wednesday, September 19, 1962.

Tender forms and particulars of conditions regarding the proposal will be available from the undersigned.

Tenders are to be addressed or delivered to:

Mr Jack Doering, Sec.-Treas., Chesterville Public School Board, Chesterville, Ontario. 51-1

AUCTION SALE
of
LIVESTOCK AND FARM IMPLEMENTS

Having sold the farm, the undersigned will offer for sale by Public Auction on the premises

Lot 36, Con. 7, Roxborough Twp.
5 Miles West of Moose Creek
5 Miles North-West of Avonmore
on
WEDNESDAY, SEPTEMBER 19
Starting at 1 p.m.

27 Head of Holstein Cattle, consisting of: 15 Milch Cows; 5 Heifers, 18 months old; 5 Spring Calves. 1951 Ford Tractor, perfect order; Ferguson 2-furrow Tractor Plow, 12 ins; McCormick Tractor Disc, new; Cockshutt Disc Drill Seeder, 13 discs; 4-section Smoothing Harrows; New Heavy Duty Ball Bearing 5-ton Rubber-tired Wagon; Farm Wagon, on rubber; M-H Grain Binder, 7' cut; Manure Spreader, on rubber; Set Tractor Chains; DeLaval 2 Single Unit Milking Machine and Motor; 7 8-gal. Milk Cans; Manure Bucket and Carrier; 8 Cords Mixed Stove Wood; Set Double Harness; Electric Cattle Clippers; Watering Tank; Upright Scales; 150' Snow Fence; 900 Bus. Good Oats; 1,400 Bales Good Hay; 250 Bales Green Oats; 500 Bales Straw; Chicken Brooder; Fountains; Feeders; Lawn Swing; Farm Sleighs; Portable Cow Spray; Cheap Sleigh; Shovels; Pails; Forks; Cow Dog; Many Other Articles.

TERMS—CASH

AIME LALONDE, Prop.,
RR2, Moose Creek, Ont., Phone 2R23
Albert Faubert Auct., Phone 410J Alexandria, Ont. 51-1

TENDERS WANTED

TENDERS WANTED for the erection of fence on the site of the New North Dundas Composite School Property, which is on part of Lot 11 in the 5th Concession of the Township of Winchester, on the north side of Highway 43, known as the Bert Fulton Farm; details of fence as follows:

117 Rods of 8-strand even space Farm Fence, 42 inches high,
5 Steel End Posts, 7 ft. long, with brace,
2 Steel Corner Posts, 7 ft. long, with braces,
111 T-Bar Steel Posts, 8 ft. long.

The 5 end posts and 2 corner posts to be embedded in cement.

Tenders to include the above material and also the labour required to erect this fence.

Tenders to be in the hands of the Board Secretary, **Carl Rice,** Winchester, Ont., on or before 5 p.m., September 25, 1962. 52-2

AUCTION SALE
of
LIVESTOCK AND FEED

Having sold the farm due to ill health, the undersigned will offer for sale by Public Auction on the premises

Lot 29, Con. 2, Osnabruck Twp.
1½ Miles West of Ingleside
3 Miles East of Gallingertown
on
SATURDAY, SEPTEMBER 22
Starting at 1.00 p.m.

10 High Grade Holstein Milch Cows, consisting of: 5 Holstein Cows; 3 Jerseys; 2 Ayrshires. Bull rising 2 years; 30 Tons of Loose Hay in Barn; 350 Bales of Hay; 100 Bales of Loose Oats.

TERMS—CASH

MILTON CRITES, Prop.
Dwight Tupper, Auctioneer, Chesterville. 52-2

AUCTION SALE
of
LIVESTOCK, MACHINERY AND HOUSEHOLD EFFECTS

Having sold the farm, the undersigned will offer for sale by Public Auction on the premises

Lot 14, Con. 4, Roxborough Twp.
1½ Miles North of Monkland
¼ Mile West Buell's Cheese Factory
on
WEDNESDAY, SEPTEMBER 19
Starting at 1.00 p.m.

7 Holstein Milk Cows; New Idea Rake and Tedder, new; Dump Rake; IHC Hay Loader; Harrow; Walking Plow; 2-row Corn Cultivator; 11 Disc Drill Seeder, Fertilizer Attachment; 1-row Corn Cultivator; Rubber-tired Wagon and Rack; 1952 Ford Tractor; Tractor Umbrella; Cutter; New IHC Tractor Mower, 7' cut; M-H Manure Spreader; 1-horse Sleigh; Buggy; 3-beam Sleigh; Scrapers; 40 Sap Buckets; Gathering Tank; Boiling Pan; 2 Steel Water Tanks; 4 Milk Cans; Pails; Strainers; Massey Double Unit Milker; 2 Oil Brooder Stoves; Wood Brooder Stove; 2 Electric Heat Lamps; Churn; Stewart Electric Clippers; Hand Clipper; 25' Ladder; Cream Separator; Grindstone; 3 Range Shelters; 8 Cords Elm Wood; 25 Cedar Fence Posts; Milk Wagon; Chicken Hoppers; Water Fountains; Pig Scales and Box; Calf Box; 2 30-gal. Milk Cans; Single Harness; Double Harness; Halters; Wheelbarrow; Shovels; Forks; 30 Chicks, 3 mos. old; 150-egg Incubator; G.E. Electric Refrigerator, 8 cu. ft.; Cook Stove, wood or coal; Electric Broiler; Chrome Table and 4 Chairs; Day Bed; Washing Machine; Motorola 21" TV and Antenna; Electric Fire Place; 3-pce. Chesterfield; Coffee Table; China Cabinet; Diningroom Table and 6 Chairs; 2 Rocking Chairs; Studio Couch; Dresser; Toilet Set; Bed, Spring and Mattress; Battery Radio; Chemical Toilet; 9'x12' Congoleum Rug; Dishes; Medicine Cabinet; Lawn Mower; 2 Pickle Crocks; Sealers; Many Other Articles.

THE FARM—On Lot 17, 4th Con. Roxborough, consisting of 66 acres, mostly bush, 6 acres wide with running water at all times, will be offered for sale at same time subject to reserve bid. Terms made known day of sale.

TERMS—CASH

VERNON BEGG, Prop.
Gordon Ross, Auct., Newington, Phone Avonmore 346-5548.
Sterling Lang, Clerk. 51-2

COMING EVENTS

WINCHESTER LEGION BINGO

The annual bingo staged by Winchester Branch No. 108, Royal Canadian Legion, yill be held in Winchester Community Centre on Wednesday, September 19. 51-2

ANNIVERSARY SUPPER

The anniversary supper of Colquhoun Church will be held on Tuesday, September 18, starting at 5 p.m. Admission: Adults, $1.25; children, 75c. 51-3

HOSPITAL AUXILIARY

Anyone interested in the work of Chesterville Hospital Auxiliary is invited to attend the annual meeting at the home of Mrs G. W. Gilbert on Tuesday, September 18, at 2 p.m. 51-1

CHICKEN BARBECUE

A chicken barbecue, sponsored by Williamsburg Legion Branch 538, will be held in Williamsburg Recreation Park on Sunday, September 16, from 4-7 p.m. Admission, $1.25 each. 51-1

RUMMAGE SALE

A rummage sale, sponsored by the Ladies' Aid of St. Andrew's Presbyterian Church, will be held in Gillard's store on Friday, September 21, at 2 p.m. 52-2

CHICKEN BARBECUE

A chicken barbecue will be held on Russell fair grounds on Saturday September 15, from 5.30 to 8 p.m., rain or shine, sponsored by Russell Curling Club and Russell Agricultural Society. Adults, $1.50; children, 75c. Full course meal. 51

FOR SALE — Year-old Suffolk ram, registered.—Apply J. A. Rutley, Newington. 52

USED MACHINERY — 1 John Deere '60' tractor, like new; John Deere 'B' tractor, 3-pt. hitch, p.t.o.; Farmall Super H tractor with 2-furrow hydraulic plow; Cockshutt forage harvester; used manure spreaders and wagons, on rubber.—John Deere Farm Equipment Dealer, Phone 86, Maxville. 52-2

FOR SALE — IHC corn binder and loader; IHC corn blower, all in first-class condition. — Apply Harold E. Merkley, Phone HI 8-2512, RR3, Chesterville. 51-1

FOR SALE—25 acres of standing red clover and alfalfa hay; man needed to look after poultry.—Apply Russell Froats, Ph. HI 8-2360, Chesterville. 51-1

LOST—Boy's navy blue nylon jacket on Sunday night in fair grounds grandstand. — Finder please return to Jeff Johnston, Chesterville. 51

HAROLD D. POAPST
Insurance & Real Estate Broker
Representative
Grenville Insurance Co.
Automobile, Fire, Casualty, Etc.
Phone Us Collect
PH. 446 — WINCHESTER
Aug 63

Professional Directory

ROCK OF AGES FAMILY MONUMENTS — Look for this seal. It's your guarantee of permanence.
J. L. KINKAID
KI 3-3184, Morrisburg
Authorized Dealer
Local Rep.: **Frank Darling**
Phone HI 8-2823 — Chesterville
Apr 63

Clement Insurance Agency
Since 1893
GENERAL INSURANCE
Our knowledge and experience in Insurance enables us to give you a first class, prompt, efficient service.
JOHN CLEMENT
Chesterville — Ph.: HI 8-2598
3-4-63

LICENSED AUCTIONEER
Will handle all kinds Household or Farm Auctions. Reasonable rates. Call:
Gordon Ross
NEWINGTON
Phone 346-5548, Avonmore
Sept 62

Avonmore Poultry Yards
We Buy Live and Dressed Poultry
PHONE AVONMORE 346-5762
Stirling Lang, Prop.
Sept 62

FOR COMPLETE INSURANCE SERVICE
Fire — Casualty — Life
Phone Collect
Howard E. Biccum
WINCHESTER
— Phone 311 and 287 —
Oct 62

A. WAHLROTH, O.D.
Optometrist
Permanently Located In The Thom Insurance Agency Office
Morrisburg Shopping Centre
Hours: Daily: 9 a.m. to 5 p.m.; Wed.: 9 a.m. to 1 p.m. Evenings by appointment.
Phone KIngsdale 3-2502
16tf

INVESTMENTS
Here is an opportunity to invest in Canada's future through Canadian Companies.
Savings and Investment Corp.
and
Savings and Investment Corp. Mutual Fund of Canada Ltd.
PETER WARKENTIN
Special Representative
R.R. 2, WILLIAMSBURG
No. 1, 62

Phone
JOHN BARRETT
Winchester 795-W3
for
Co-Op Auto Insurance
or
Chesterville Co-Op
8tf61

CASSIDY'S
BARBER SHOP
and
CUSTOM TAILORS
Open Evenings
(Closed Mondays)
7tf

Dr. S. H. Hutt, D.D.S.
CHESTERVILLE, ONT.
OVER BANK OF NOVA SCOTIA
DIAL HI 8-2318

CASS & CASS
LAW OFFICES
Chesterville Dial HI 8-2735
Bank of Nova Scotia Building
Winchester Phone 11

DELBERT HUMMEL
Licensed Auctioneer for all kinds of sales, at reasonable charge. Chesterville, RR1. 33

Rowe Funeral Service
Ambulance — Modern Equipment
Hospital Bed for Rent
Dial Chesterville HI 8-2152 day or night
W. B. ROWE
Funeral Director and Embalmer

R. G. Dodds, D.D.S., L.D.S.
Dentist
DIAL HI 8-2334
At Residence on Albert Street
CHESTERVILLE

LICENSED AUCTIONEER
Will handle all kinds of Farm or Household Auctions. Guaranteed results. Reasonable rates. Write or phone for dates at my expense.
Dwight Tupper
CHESTERVILLE, RR1

Moving & Hauling
We are completely equipped to look after your commercial hauling and all local and long distance moving.
Consult us for rates — our prices are reasonable.
H. A. GREER, Prop.
CHESTERVILLE — ONTARIO
Apr 63

Carlton F. McInnis, B.A.
Barrister and Solicitor
MORRISBURG — ONTARIO
Phone KI 3-3061
May '63