THE LAND OF MILK & HONEY"

CHESTERVILLE Record

COVERS EASTERN ONTARIO'S GREATEST DAIRYING SECTION

Seventy-sixth Year, No. 48 | Chesterville, Ontario, Thursday, August 13, 1970 | EIGHT PAGES | Single Copies, 10c

Pictures available

Copies of pictures used in the Record, taken by the Record camera, may be purchased from us. Just call 448-2144.

Walkathon planned at Williamsburg to aid area boy, Rodney Barkley

A Walkathon will be held on Saturday, Sept., 19th at 8.30 a.m. from the Locke Clinic, Williamsburg, Ontario. The Walkathon is being sponsored by Mildred McNeely, druggist in Williamsburg. She is being assisted by many, if not all, the teenagers of Williamsburg.

Mrs McNeely organized the Walkathon in aid of Rodney Barkley, 5-year-old son of Mr and Mrs Ray Barkley, Williamsburg. Rodney entered Hospital last fall when ill. Rodney is now totally blind.

Mildred McNeely offered one of her eyes for a transplant to Rodney but doctors refused saying "the operation would be in vain, due to the fact the optic nerve in Rodney's eyes is damaged.

Mrs. McNeely did not give up in her attempt to help Rodney. The Walkathon she has organized will be 20 miles long and will commence from the Locke Clinic in Williamsburg, east on County Road 5 to the Church Road, south on the Church Road to Highway No. 2, West on Highway No. 2 to Highway 31, returning to the Locke Clinic. There will be check points every 5, 10, 15 and 20 miles, where there will be food and drink available.

The food and drinks are being supplied by the Lutheran Church, Christian Reform Church United Church and the Women's Institute.

Mildred stated "with the funds from the Walkathon, we hope to send Rodney to the Mayo Clinic in Rochester, where there may be some hope of a recovery." The funds may also be used for a seeing eye dog and any funds left will be put into a trust account for Rodney's education.

Anyone wishing to participate may get in touch with Mrs Mildred McNeeley or any teenager in Williamsburg.

Recent graduate

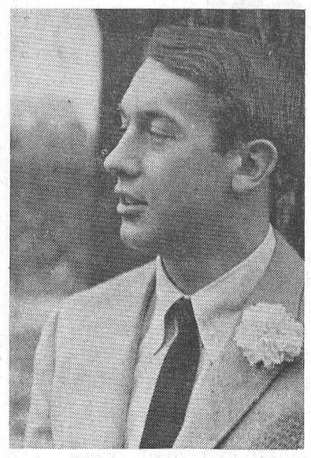

Mr Mervyn Wells, son of Mr and Mrs Graham Wells, of Hoasic, recently received his Master of Education (Cum Laude), at the Spring Convocation of the University of Ottawa. Mervyn is a graduate of Morrisburg High School and is at present teaching in Ottawa while continuing his studies for his Doctorate Degree in Education.

Dr. J. Findley's 'Gold Band' wins August 1 Race meet

A fair crowd attended the August 1 horse races held in Chesterville. Officials stated that other events such as the Highland games in Maxville and a Ball Tournament in Kemptville, may have had some effect on the turnout. Race officials were pleased with the races and are looking forward to future races. Winner of the first race was, Gold Band, driven by Dr. J. Findley. Gold Band won the race in 2:16 and this entitled him to enter the final of the two-year-old Stake. One of the highlights of the afternoon was the final two-year old Stake Race. This was won also by Gold Band.

Mrs Norma Hutt and staff of Durant's Flowers presented Dr. J. Findley with a horseshoe made of roses. Dr. Findley also received a blanket for his win. Gold Band's winning time was 2:15.

Other winners for the days events were: Race 2, Leon B. Sam, driven by Paul Barkley in 2:188; Race 3, Oxford Don, driven by Russ Caldwell in 2:17; Race 4, Alex's Hope driven by R. Adams in 2:20; Race 5, Gold Band driven by Dr. J. Findley in 2:15; and the final event — Race 6, Oxford Don driven by Russ Caldwell.

McLaughlin - Pollock

Morewood United Church was the scene of a pretty summer wedding on Saturday, July 18, 1970 when Linda Jean McLaughlin, daughter of Mr. and Mrs. Ralph McLaughlin, Morewood and Ian Wallace Pollock, son of Mr. and Mrs. Harry Pollock, of Lunenburg, were united in marriage.

Rev. J. M. Ferguson officiated at the double ring ceremony. Mrs. Mac Thompson was organist and Mrs. L. M. Ferguson was soloist.

Given in marriage by her father, the bride wore a floor length gown of silk crepe ligoda, featuring an empire waistline, long sleeves and victorian neckline. The gown was trimmed with french guipere lace at the neckline and wrists with streamers of lace on the front bodice and also on the empire waist. A detachable chapel train fell from the waist. Her two tier finger length veil of silk illusion was held by a pill-box hat of matching guipere lace. She carried a cascade bouquet of red carnations and white mums.

A honeymoon trip through northern United States and Niagara Falls followed the reception which was held in the Legion Hall, Chesterville.

For travelling the bride chose a pink dress and coat ensemble with white accessories and a corsage of white carnations tipped pink.

Mr. and Mrs. Pollock will be residing at RR1, Lunenburg.

Prior to her marriage the bride was honoured on three occasions —a miscellaneous shower held at North Dundas District High School, where she is employed, at a community shower which was attended by friends and relatives in the Morewood United Church basement; and at a cup and saucer shower at the home of Mrs Ian Coulthart, Ottawa.



The marriage of Linda Jean McLaughlin, daughter of Mr and Mrs Ralph McLaughlin, Crysler, to Mr Ian Wallace Pollock son of Mr and Mrs Harry Pollock, of Lunenburg, was solemnized on Saturday, July 18th in Morewood United Church, Morewood, Ontario. — Photo by LaSalle

3,000 attend Russell Fair

More than 3,000 people attended the 112th annual exhibition at Russell over the week-end.

Main events were a daredevil driving exhibition and exhibit judging Friday, and cattle and horse judging on Saturday.

Exhibit winners: Cooking, Mrs Charles Wallace of Metcalfe; handiwork, Mrs Norman Dugdale of Russell; flower display, Mrs Ada Latour of Russell; agricultural products, Mrs Clelland Hamilton of Russell.

Allan Barnes of Ottawa won first prize for his fire prevention poster and Harry Honey of Russell took first prize in the pet show for his dog, a collie.

Winners from 4-H clubs: Senior Ayrshire calf, Jerry Heymans of Russell; junior Ayrshire calf, Jim Campbell of Russell; senior Holstein calf, Brad Sullivan of Russell; junior Holstein calf, Brenda Boothe of Russell; junior Jersey calf, Lorraine Eadie of Russell; yearling calf, Andrew Heymans of Russell.

After 30 years Mrs John Grandaw retires as correspondent

Mrs John Grandaw, Newington, a faithful correspondent to the Chesterville Record for the past 30 years, is calling it quits.

If all of Laura's news contributions were added together, they would make a document of considerable size.

The familiar hand writing, not needing any further identification, will be missed here at the "Record" each week.

Elma W. I. members entertain husbands

Members of Elma W.I. entertained their husbands at the Aug. meeting.

Euchre was played with prizes going to Ladies 1st, Beatrice Froats, consolation, Mrs. Melvin Dillabough. Men's 1st, Harold Pemberton, consolation, Donald Dillabough.

A bountiful and delicious Smorgasbord supper concluded the evening.

Thanks were extended to the conveners Mrs Harold McIntosh and Mrs Donald Dillabough for a very enjoyable time spent.

Bell Telephone installs 800 feet of cable to relieve overburden

Chesterville Telephone system had an additional 800 ft. of cable installed recently. The present system had reached the point where the lines were heavily overloaded and an additional 300 lines were needed to relieve the mounting congestion. The majority of lines have been installed in the north and south ends of town where the situation is at its worst.

The addition of the extra cable is expected to be able to handle the telephone load until 1980.

Similar construction is underway in the surrounding area.

Sandringham Calf Clubs holds fifth meeting

The fifth meeting of the Sandringham 4-H Calf Club was held on Thursday, July 23rd, 1970, at the farm of Howard Morrow of Maxville.

The meeting began with the 4-H Pledge led by the chairman, Bruce St. John, followed by the reading of the minutes by the secretary, Karen Campbell. There were 17 members present. Kathy Dore was nominated as chairman for the August meeting, to be held at the farm of Donald Cumming, Maxville, Ontario.

Rene Daoust gave an account of his trip to the 4-H Annual Conference, held at Carleton University in June.

The members discussed an exhibit for Newington Fair. It was decided a committee would be named to look after the exhibit.

A class of Holstein cows was judged with everyone being asked to place the class and give reasons. Douglas McLennan gave the official placing.

The meeting was adjourned to the house for lunch. Brian Wattie thanked Mr and Mrs Morrow for the use of the barn and the lunch.

Large crowd attend reception for Avonmore Newlyweds

On the occasion of their recent marriage Mr and Mrs MacMillan (nee Miss Linda MacGillivray) were honored at a largely attended wedding reception in the IOOF Hall, Avonmore, last Friday evening.

Music for the occasion was supplied by the Brisson Brothers Orchestra.

During the course of the evening the young couple were escorted to the platform where a congratulatory address was read by Rutherford MacIntyre. Allan MacRae, on behalf of all the assembled relatives, neighbours and friends, presented the bride and groom with a well filled purse. Both Murray and Linda responded, thanking all for the good wishes and the accompanying gift.

As they were leaving the platform they were great with "For They Are Jolly Good Fellows."

Relatives and friends served a sumptuous lunch at midnight.

ANNOUNCEMENT

Mr. and Mrs. Cecil Symonds, Chesterville, RR 1, are happy to announce the forthcoming marriage of their eldest daughter, Brenda Marlene, R.N., of Ottawa, to Mr Jean Claude Seguin, eldest son of Mr and Mrs Ernest Seguin, Ottawa, on Saturday, September the 12th at two o'clock at Holy Trinity Anglican Church, Chesterville, Ontario. 48

The pulp and paper mills use about a fifth of all the electric power used in industry.

Stor. 4-H Club members return from exchange visit

The members of the 4-H club of Stormont County that took part in the exchange have now returned home.

Marvin Waldroff, Newington, had as his guest Fred Phillips, Lucknow, Ont. Hugh Carruthers, Crysler, was host to Gordon Lobb, Ont., and Sandra Bilmer, Monkland, Ont., was hostess to Marlene Stewart, Kirkton, Ont.

While Fred was at the Waldroff farm, they visited Upper Canada Village, the city of Cornwall, attended the Junior Farmer's Field Day, held at Kemptville, Ont., and went camping.

They were entertained at the home of Cathy Munroe Maxville, where they enjoyed swimming a soccer game at Dalkieth and topped the evening off with a weiner roast.

There were nine members in all that came to Stormont, Dundas and Glengarry and nine members from here accompanied them back.

Marvin of course went with Fred to Lucknow and while there attended Farm Economics Day when they visited a Hog Farm and a Beef Farm. A Professor from the University of Guelph spoke to them on "Farming in the Future". They visited the Salt Mines at Godrich, Ont., and a Peach Orchard. A bus trip took them to a large Holstein farm and Beef farm.

The Reforestation Plan at Midhurst and the Scenic Caves, Blue Mountains, Collingwood were other places of interest which were visited.

Of course they did their share of playing ball and dancing during the week.



Chesterville Ladies' Softball Team are presenting ample opposition for many area teams. Pictured above, back row left to right Ruth Bryne, Edythe Cameron, Marilyn Williams, Susan McMillan, Edna Empey, Sharon Cook, Sharalyn Gilmour; front row, left to right, Joanne Hyndman, M. McMahon, Brenda McIntyre, Warren Burley,manager, Elaine Richardson, Lynda Marcell, Donna Burley, Madeleine Moriarity. — Record Staff Photo.

Mainly About People

Week-end visitors of Mr and Mrs Roy Lynch were Mr and Mrs Alcide Godard, Vergennes, Vt.

Mr and Mrs Richard Wright, Winchester, spent Sunday afternoon with Florence Hall and Edward Servage, Chesterville.

Recent guests of Mr and Mrs Gordon Senn were: Miss Beatrice Merkley and Mr and Mrs Chester Riddell of Cardinal, Mr and Mrs Albert Smith and daughter Nancy of Ottawa and Mr and Mrs Douglas Senn and son Peter of Three Rivers, Que. Mrs Senn and Peter will spend a few weeks in town.

Mr and Mrs Guy Wilson, Mr and Mrs Kenneth Wilson and children, Kimberely, Steven and Scott of Boulter, Ont., spent last week-end visiting Mrs Cunningham, Howard Street, and attended the Highland Games at Maxville.

Mr and Mrs Roy Smelzer of Richmond were recent callers at the Presbyterian manse in Chesterville, home of the Reverend and Mrs E. Earle Eaton.

Mainly About People

The Reverend E. Earle Eaton was a Sunday dinner guest of Mr and Mrs Lorne Feeley.

Since World War II, $1.5 billion has been invested in the pulp and paper industry.

Council faced with many problems streets, resurfacing, by-laws discussed

Village Council held a busy session last week which involved solving a few small problems.

Maintenance supervisor, Harold Sharkey, reported that Suatac Construction wanted to use the tar and chip process as a surface on Water, Casselman and Ralph Streets. Council considered this unsatisfactory and stated this type of surface would not be acceptable. Council felt the streets should be black topped similar to the original pavement. Superintendent Sharkey also requested authority to restrict trucks from Francis and Joseph Streets, as the surface was breaking up.

Council granted permission to Mrs May Crawford to convey the North 60 feet of said lot, on Main Street North, to William and Ann Langabeer.

A letter from C. F McInnis requested Council's feelings regarding Leonard Giles request to divide his business lot on Main Street. The division of this lot would be contrary to the village zoning by-law. Council felt the final decision should be left to the Department of Municipal Affairs.

First and second readings and provisional adoption was given draft by-law No. 14470 to authorize the borrowing of $36,000. for installation of water and sanitary sewers and for construction of a service road to service 15 acres.

The clerk requested Council's approval to pay all accounts regarding the Park Pavilion so that application for grants may be completed at an early date. It was decided to check with the architect re: the final payment to the contractor. and to check proper holdback or bonding, before payment is made.

A motion was received to pay all accounts.

Farewell tendered W. W. McI. Craig

Orangemen gathered in the Finch Orange hall recently to bid fond farewell to Rev. W. W. McI. Craig a devoted member of the order.

Rev. McI.Craig has held the positions of Past Master and Past Chaplain of Finch L.O.L., chaplain of the County of Stormont L.O.L. and Deputy Grand Lecturer of the Grand Lodge of Ontario East.

Rev. Craig is returning with his mother to live in the British Isles.

Speeches delivered by the Grand Master, Rt. Wor. Brother E. Jackson Wildman and Sister Lois Montgomery spoke of his loyalty and devotion to the order and its principles. Sister Montgomery added that Mr Craig had been a great inspiration to all. A gift of cuff links and tie bar were then presented to the honoured guest.

Wor. Bro. Douglas Ouderkirk, Stormont County Master, expressed his gratefulness to Rev. McI.Craig for his helpand co-operation in the work of the order. Brother Ouderkirk presented an Orange Order ring from the County of Stormont L.O.L. to the departing member.

A certificate of merit was issued to Rev. Craig by the Rt. Wor. Grand Master as an expression of appreciation. The certificate declared Bro. Craig an honourary life member of the Provincial Grand Lodge and bore the seal of the Grand Secretary.

The chairman called on Wor. Bro. Herbert Wallace, County Recording Secretary, Dundas County LOL who spoke of the regret of all members of their Order upon hearing of Mr Craig's decision to return to the United Kingdom. He then presented a desk pen incribed with the words "Dundas County Loyal Orange Lodge."

Wor. Bro. Craig thanked the members for their gifts and kind words adding he had enjoyed the experience of fine fellowship and friendship during his five years with the lodge.

Everyone enjoyed the lunch served by the ladies of Finch, L.O.B.A. No. 255.

Bits and Pieces

Due to an abundance of news; pictures, advertising, and classified ads, we will relinquish 'Bits and Pieces' this week to make room for as much material as possible.

For instant action try the Record classified section.



Mr Al Butcher, Chief Stationary Engineer at the Cornwall General Hospital, was guest speaker at Chesterville Rotary Monday night. In his talk Mr Butcher told of the adjustments he had to make when he changed from the industrial to the public service field. After giving the members an insight into the operation of a large hospital, Al spoke with admiration of the work that the nurses do. Al, on the left, is seen talking to Rotary President Tom Rance.

THE CHESTERVILLE RECORD

P.O. Box 368 — Chesterville — Phone 448-2144

B. A. Feeley & W. E. Laprade, Editors

Member of Canadian Weekly Newspapers Association
Member of Ontario Weekly Newspapers Association
Member of Eastern Ontario Weekly Newspapers Association

Subscription rates: $4.00 per years, anywhere in Canada, payable in advance, United States and Foreign, $5.50 per year.

Second Class Mail Registration Number 0242
Pubished every Thursday

Editorial Comment . . .

Hunting Peparation

To many, August may seem a little too early to make preparation for your fall hunting, but for those who do not hold a Hunting Licence there is no better time.

All persons should have either (a) a prvious huunting licence or (b) a hunting licence certifiate issued by the Department of Lands and Forests when they wish to purhase a hunting licence this fall

During 1969, 1,824 persons made application to Kemptville for hunting licence examinations. Even though examinations were scheduled during eachmonth, with the exception of July, 1,159 applications were received and processed during September and October. With a heavy influx of applications being received many persons were scheduled for examinations two to three weeks after submitting their applications, thus causing many persons to miss the opening week of the small game season.

Persons under 20 years of age are required to attend a Hunter Safety Training Course conducted by a qualified instructor before applying for an examination. Instructors are available throughout the district .

Persons having lost their previous licence should start now to make inquiries on how to make application to verify the purchase of that licence.

No purchase of a hunting licence prior to 1968 can be verified by the Central Licence Bureau of the Department of Lands and Forests in Toronto.

A schedule of Hunting Licence Examinations has been published for the month of August.
Prepare Now — Avoid the Rush!

Fire and Recreation

The holiday season is now in full swing and the mass exodus from cities and towns is taking place People are off to cottages and summer resorts or on the roads with trailers and cap gear seeking the more remote areas for peace and quiet. Unfortunately, with all of this there is the ever present danger of fire. One careless camper neglecting to extinguish his campfire can ruin hundreds of acres of woodland, destroying not only the trees that may have taken half a entury togrow but also the animal and plant life that inhabited the area.

There are various causes for forest fires under the headings of Lightening, Recreation, Resident, etc., but during the holiday season recreation is usually the Number One cause

REMEMBER — ONLY YOU CAN PREVENT FOREST FIRES. Drown your capfires, break your matches and crush out your cigarettes.

Farm Safety Pays

Many Ontario farmers are not aware of the high cost of farm accidents, says Mr Oscar Snyder accidents. In 1969 the Workmen's Compensation Board paid out over $2 million in accident claims.

Now that crop harvesting is under way, and farmers are concerned about net profit, farm safety becomes even more prevalent Money is wasted through lost time caused bf accidents. Farmers also have to pay extra for hired help to relace an injured laborer. Lack of caution and care may eventually mean that the harvest doesn't come in on time. A certain loss of income results.

The oney aid out by the Workmen"s Compensation Board is signifiant in showing how expensive accidents can be Yet keeping safety shields in place, stopping the engine before making an adjustment, checking for proper all these take a short timeSHRD machine maintenance and care: all these take a short time, are easy to remember, and cost next to nothing.

It pays to practice farm safety.

Ann Landers...

Dear Ann Landers: Hazel and have been married for 13 years. Don't ask me why, but she can't get going with her housework until 11 o'clock at night. I say a wife should go to bed with her husband. Hazel says as long as she does her "duty" I have no reason to complain. She's perfectly willing to come to bed for half an hour whenever I call her, and she says that's more than most wives do so I should stop harping on the subject.

It doesn't seem normal for a married man to sleep alone night after night while the washer is going and his wife is vacuuming the rugs. Usually when Hazel gets through with her housework it's 4 o'clock in the morning she is too tired to climb the stairs so she sleeps on the couch.

Am I unreasonable to suggest this is not a normal relationship? Cleveland

Dear Cleveland: It's certainly not the conventional routine for married couples, but when a diurnal marries a nocturnal, strange things are bound to happen.

Some wives (and husbands as well) who wish to avoid sexual relations, read or watch TV into the wee hours of the morning, but apparently you don't have this complaint, so be thankful and kwitcherbeefin.

* * * *

Dear Ann Landers: I am a grandmother, in my 70s, but I try to be "with it." I went to a Junior High Summer Carnival last week and went away with a very uneasy feeling about what I saw there. Since you are also a grandmother I hope you will give me your opinion.

The Carnival was sponsored by the P.T.A. to raise money. They had the usual fish ponds, bake sales, fortune-telling booths, and so on. They also had a tent where two very pretty 12-year-old girls were selling kisses for 25c each. Both girls did a thriving business. Their customers (boys of 12, 13 and 14) sometimes stayed behind the curtain for as long as five minutes.

What disturbed me even more than the kissing booth was the selling of "Marriage Licences" for 10c. Will you please give me your views on these fund-raising activities? — Your Friend To The North

Dear Friend: The Kiss Sale is bad enough, but the Marriage License gimmick is abominable. To what, exactly, does the 10c marriage license entitle the "bride" and "groom?" Today's junior high school kids don't need any more ideas put into their heads. I'm with you.

* * * *

Dear Ann Landers: Thank you for that splendid answer to the couple who were moving to a new community and wondered if they would be considered oddballs for not serving liquor in their home because it was against their religion.

My husband and I have been married 18 years. We have entertained many famous people, and have never served liquor either. No one has ever turned down an invitation to our home, in fact many people have hinted that they would love to be included. My husband and I learned long ago that when you have fabulous people you don't need liquor. — Straight Talk

Dear Straight: I'll go even further and say I've seen parties got drunk and became belligerruined because "fabulous people" ent, insulting, amorous, sloppy, sick and just plain gassed.

William Penn said it best: "Drunkeness spoils the health, dismounts the mind and reveals secrets. Inebriation is impudent, dangerous and mad."

Unsure of yourself on dates? What's right? What's wrong? Should you? Shouldn't you? Send for Ann Landers' booklet "Dating Do's And Don'ts," enclosing with your request 35c in coin and a long self-addressed, stamped envelope.

Mainly About People

Mr. and Mrs. Roy Lynch, Finch called on Mr. and Mrs. Edward Sabourin, Moose Creek, on Sunday and were supper guests of Mr. and Mrs. Raymond Sabourin of Moose Creek.

Fisher's OUTDOOR TOPICS by RED FISHER

MERCURY FISHING CONSULTANT

Fish Moods

If you knew how a fish felt when he got out of bed you'd have a better chance of catching him.

The problem, of course, is to diagnose fish moods. Since most anglers can't converse with them (although some claim this distinction), it's difficult to learn how fish greet the day.

Knowing what factors influence fish behavior can add to your angling success, says Red Fisher, the fishing authority at Mercury outboards. Sky condition, water temperature and water color all determine a fish's disposition.



Red Fisher

In muddied or brown water fish are less likely to venture from their normal lies. This means an angler must cast almost directly over the fish to get his attention. Casts should be more frequent with less distance between them.

In clear water fish are more eager and will travel farther seeking food. Therefore, fewer casts are needed, and the fisherman can work a larger territory.

Warm water is the result of hot weather, and fish are lethargic and won't move about any more than necessary. Again, this calls for more frequent casts to place the lure near enough to excite the fish. Cool water stimulates fish, causing them to move more. Anglers get by with fewer casts covering more water with each.

If the sun comes up hot, fish stop moving at dawn, holding in one lie until evening. However, if dawn arrives with an overcast sky and a hint of light showers, fish will often feed on through the rain.

Lybbe Edgerton

Lybbe Edgerton of Winchester, died in hospital, July 20 at the age of 87. Widow of the late Thomas Edgerton she resided in Winchester since her birth, July 7, 1883. She was the daughter of Roubin Robinson and Ellen Barrigar.

Surviving relatives are her son, Donald Edgerton of Winchester, a daughter Mrs. Ewart Carkner (Luella) also of Winchester, 7 children and 9 grandchildren.

Rev.A. MacDonald conducted funeral services at Vice and Craig in Winchester, Wednesday, July 22 at 2:00 p.m. Interment followed at Maple Ridge Cemetery.

Bearers were Fred Christie, John Barrett, Eric Steele, William McRoberts, Kenneth Carlyle and Eldon Fennell.

Mainly About People

"Transfiguration" was the sermon subject of the Reverend E. Earle Eaton, minister, at the Presbyterian Churches of Chesterville, Morewood and Dunbar, last Sunday. At the Morewood service, which was the Cemetery Memorial Service, the choir rendered the anthem "We would See Jesus", by Mendelssohn.

James Millar of Metcalfe, was a recent caller at the presbyterian manse in Chesterville,, home of the Reverend and Mrs E. Earle Eaton.

The Reverend E. Earl Eaton was in Ottawa for hospital calling, and for a band concert by the Governor General"s Foot Guards. Pastor also paid hospital calls in Winchester last week.

Mr and Mrs Russell Marcellus and daughter Lorna, Winchester, Ont., left Saturday,August 1 for a motor trip to Western Canada and the North West Territories.

Remember When . . .

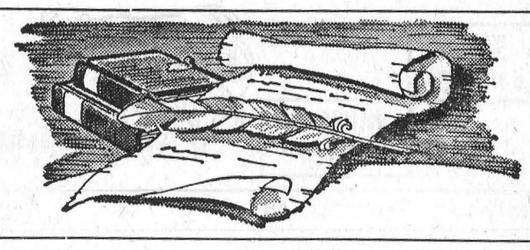

40 years ago

August 7, 1930

Albert Laplante, 13-year-old son of Wilfred Laplante, of Embrun, had his right leg amputated below the hip folowing wounds received when a stotgun accidently went off.

* * * *

Bill Tate won the Challenge Cup at the Legion Track meet held in Cornwall, Monday.

* * * *

About one hundred friends and neighbours gathered at the home of Mr and Mrs Fred S. McMillan to honour the eldest daughter Luvia prior to her forthcoming marriage.

* * * *

Mrs Kenneth Woods, Chesterville, suffered a broken arm in an automobile accident half a mile west on the Winchester-Mountain boundary.

* * * *

Three rinks from Chesterville Bowling Club had a most enjoyable time at Winchester last week when they were guests of that club in friendly games, along with a couple of rinks from Iroquois.

30 years ago

August 1, 1940

W. R. Wells of Curling, Nfld., has been appointed manager of the Finch branch of the Bank of Montreal, to succeed E. R. Gourlay.

* * * *

Kenneth Crump suffered a fractured ankle in a farm accident on the farm of Willis Riddell, Mountain.

* * * *

Miss Cora Droppo has resumed her duties at Cornwall General Hospital after spending some time with her sister Mrs Alfred Jarvis and Mr Jarvis.

* * * *

Attacked by a bull at noon on Friday, Leonard Greer, prominent farmer of the Melvin Settlement was instantly killed.

* * * *

Mr Garnet Droppo, Noranda, Que., spent the week-end at the home of his parents Mr and Mrs Andrew Droppo.

* * * *

20 years ago

August 3, 1970

F. M. Cass, a member of the law firm of Cass and Cass of Chesterville and Winchester, has been appointed Deputy Magistrate and Deputy Police Magistrate for the Province of Ontario.

* * * *

Dennis Fyke, son of Mrs Wm. Fyke an d the late Mr Fyke suffered a broken leg last week when he fell from the roof of a barn.

Mrs Lloyd Steele and Mrs Gordon Fader were hostesses at a shower in honour of Miss Thelma Froats in the Parish Hall, Chesterville.

* * * *

A family reunion was held at the home of Mr and Mrs Alfred Daniels on the occasion of the 83rd birthday of Mr Daniel's father, Fred Daniels of Maxville, Ontario.

* * * *

Mrs James Lambert and daughter, Linda, were recent guests of Mr and Mrs Haldane Durant and family.

10 years ago

August 4, 1960

A farewell party was held in Finch, for Mr and Mrs Grant Nugent and family who have moved to Ottawa, where Mr Nugent is working.

* * * *

A miscellaneous shower was held in Berwick in honour of Miss Myra Ouderkirk, Chattam, formerly of Berwick.

* * * *

Mr and Mrs Bert Elliott and family of Langenburg, Sask., are spending holidays with relatives and friends in the vicinity.

* * * *

Miss Betty Holmes, was guest of honour at a shower held at Mr. and Mrs. Leslie Holmes on Saturday evening.

* * * *

Mrs Duncan A. Cameron, Richmond, is spending a fe w weeks with Mr Sam Cameron and Miss Margaret MacIntosh.

RUMINATIONS ...

A strolling parson paused at a garden gate to observe to his busy flock-member that "He should thank Him for the outstanding results that He had achieved with the crop." The exasperated farmer retorted: "You should have seen it when He had it all to Himself."

This spring, excused by the new theology and ecology and environment, we entrusted our oversized yard to the experenced management of Mother Nature, and declared an uncompromsing armistice with the lawnmower. Uncompromising? not quite! We still exhibit a small sun-burned patch at the roadside to convince passerby that we are aware of the social significance of the mower. Occasionally we call upon our ancient scythe to deal with the "coarser" weeds.

At any one time, since early spring, we have enjoyed a private horticultural show of not less than twenty surprisingly beautiful exhibits. Our Gardener, who has the greenest thumbs in the Universe, arranges each display with studied carelessness, fully in accord with the changing seasons. Moreover, everything is conducted completely without inconvenience to the visitor.

These weeds, our frequently overlooked native plants, often seem rarer than any imported floral novelty. Aside from enjoying the subdued beauty of these modest speciments in their ran dom settings we are able to supplement our household with a variety of agreeable bouquets.

Ralph Waldo Emerson suggested that a weed is simply a plant for which, as yet, we have not found a use. Thoreau noted, in turn, that although Nature had furnished the disease she had also provided the cure. In our natural herb garden, burdock, bloodroot, tansy, etc. await only a call to dispel the pips and humors that beset us. A less finicky diner could find a variety of "greens" to supplement his menu.

Our neglected orchard, with apples hardly suitable for pegging at crows, has long ago surrendered to the fungus and the worm, and now bears a more rewarding crop of birds and neighbour's children.

Nature keeps a good house; she intends to have all ready for the winter. The snows of January will rest as easily upon our vagabond lawn as upon the most closely-clipped scorched patio of August.

R. T. Fox

Copyright R. T. Fox 1970

RECENT BIRTHS

July 21, 1970 to Mr. and Mrs. Jake Geertsma, 641 Cummings Ave., Ottawa. A daughter.

July 22, 1970 to Mr. and Mrs. Ivan Nurse, Vernon, Ont. A son.

July 22, 1970 to Mr. and Mrs. Allen Cauvier, South Mountain, Ontario. A son.

July 23, 1970 to Mr. and Mrs. William Zandbelt, Metcalfe, RR1, A son.

July 24, 1970 to Mr. and Mrs. James Strader, Iroquois, RR2, A son.

July 27, 1970 to Mr. and Mrs. Howard Smith, Winchester. A son.

August 2, 1970 — Mr. and Mrs Thomas McAuley, Metcalfe, Ont., a son; Mr and Mrs Ernest Kaizer, Cardinal, Ontario, a son; Mr and Mrs Roy Middleton, Morewood, Ontario, a daughter.

August 3rd, 1970 — Mr and Mrs Douglas Poole, Vernon, Ontario, a daughter; Mr and Mrs Bert Hummel Hallville, Ontario, a son;

August 4, 1970 — Mr and Mrs Carl Robinson, Winchester, Ontario, RR 2, a son.

Memorial Services held at Grantley

Memorial Services were held by Rev. L. M. Ferguson at Grantley Cemetery, Sunday, July 26. Mr Ferguson sang solos while being accompanied by Mrs Gordon Ross, Ingleside, on the electric organ.

Hymns sung were, "O God Our Help in Ages Past" and "Faith of Our Fathers".

Local worshippers were joined by people from Kingston and Ottawa.



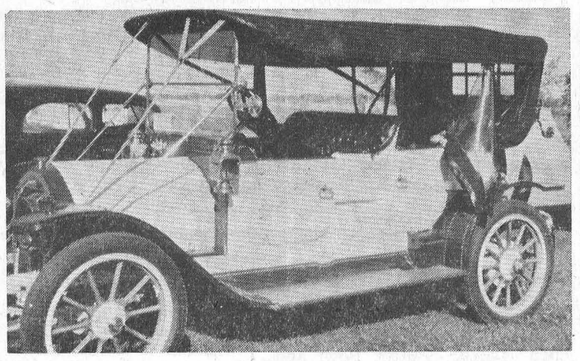

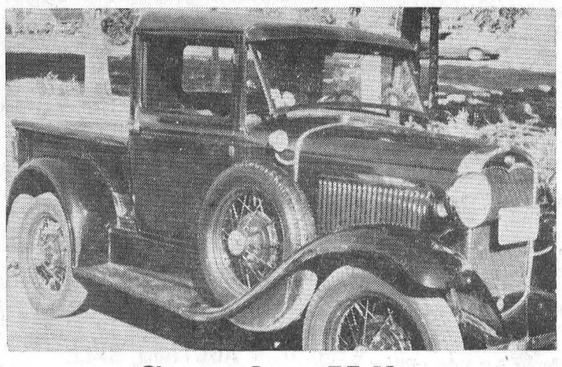

Vintage Cars Visit Upper Canada Village

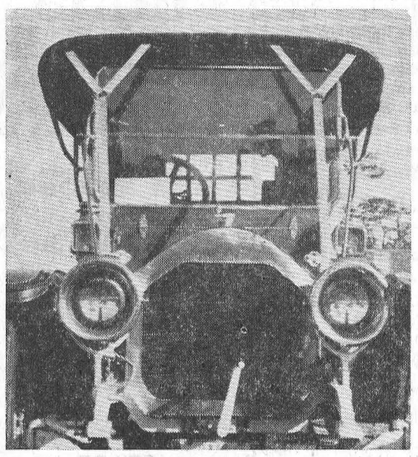

Leaving from Kingston, Ont., on Monday, a caravan of approximately 40 vintage cars arrived at Upper Canada Village last Thursday. Pictured above, right, a 1931 Ford from Baltimore, Maryland; below, 1914 Ford, Soft top. A 1911 Pratt-Elkhart, at the left, side and front view, below, from Brooklyn, Ont., was one of the oldest cars in the group.



Goldfield

Travels to Cincinnati for holidays

Rev. W.W. McICraig and his mother Mrs E.W. Craig spent some of their holidays in Cincinnati,Ohio.

The Finch W. I. sponsored a bus trip to Ottawa on Thursday, August 6th.

Misses , Marjorie and Susan Dain of Ottawa, spent a week with their grandmother Mrs Stuart Duff and aunt Miss Jean Duff.

Mrs James Wood and son John, of Saskatoon, spent several days with the formers parents Mr and Mrs Blake Nephew.

Mr A.H. Gillies, M.Ed., Miss Ellen Gillies, Mrs R.J.H. Wood, Mrs E.G. Lillico visited Mr and Mrs Herman Brown of Monkland.

Misses Marguerite and Aileen MacLean spent Tuesday in Ottawa.

Mrs James Wood and son John, and Mrs Blake Nephew visited Mrs Stuart Duff and Miss Jean Duff.

Sympathy is extended to Mrs Garnet Mackie on the death of her husband, Mr Garnet Mackie.

Mr and Mrs Paul Wright of Toronto visited Mrs Wright's parents Mr and Mrs Hector Gillies, and Miss Ellen Gillies and Mr. Donald Gillies during the Civic holiday weekend.

Mrs Stuart Duff, Misses Jean Duff, Marjorie and Susan Dain attended the Mission Circle meeting of the Baptist church at Newington, held at the home of Mrs Henry Scott.

Mr R.H. Gillies, Mrs R. J. H. Wood, Mrs E.G. Lillico and Miss Ellen Gillies visited friends at Lake St. Francis.

Sympathy is extended to Mrs Robert Smith and family on the death of her daughter Mrs Aldon Droppo.

John E. Perreault

John Edward Perrault, 59 of Allview, Ave., Brewster, N.Y., died July 20, 1970 in the Putnam Community Hospital, Carmel, after a long illness. He was a well driller with the P. F. Beal and Sons, well drillers, of Brewster, for 27 years.

He was born in Williamsburg, Ontario,, Canada Sept. 16, 1910, the son of the late George and Ella Mae (Price) Perreault.

He went to school in Canada, and came to the United States in 1928.

He was a member of the Brewster Presbyterian Church, a veteran of World War II, having served in the U.S. Air Force, a member of the Veterans of Foreign Wars Post of Brewster, of IOOF and of the Donate Club of Brewster.

Besides his wife, the former Ethel Van Vlack, he leaves three daughters, Mrs Ethel Daley of Carmel; Mrs Gail Sclocum of Brewster; and Mrs Sheila Napolitano also of Carmel; a sister Mrs Anna Propst of Wingdale; 10 grandchildren and several neicces and nephews.

The funeral service was held on August 2nd at 2 p.m. at the Beecher Funeral Home, 1 Putnam Ter., Brewster, with the Rev. John Davies, minister of the Brewster Presbyterian Church, officiating.

Burial was made in the Maple Avenue Cemetery, Patterson, N.Y.

Colquhoun

Attend funeral at Beaconfield

Mrs Lorne Johnston and Mrs Kenneth Hummel attended the funeral of Mrs Alden Droppo at Beaconfield, Que., on Thursday.

Mr and Mrs Paul Wright, Toronto, visited the formers parents on the holiday weekend.

Mrs Hester Bennett, Toronto, is visiting Mr and Mrs Ernest Hart.

Mr and Mrs Ernest Hart and Mrs Bennett visited Mr and Mrs L. Whittaker at their trailer along Lake St. Lawrence.

Messrs Larry and Gary Gallinger are spending this week in London with Mr and Mrs Winston Marrs.

Goldfield South

Couple from Holland visit daughter

Mr and Mrs Peter Timmerman of Holland, are visiting their daughter Mrs J. Dingeman, Mr Dingeman and family.

Mr and Mrs Micheal Moore, Toronto, spent a week's holidays with Mr and Mrs Edgar MacLean.

Mr Ernest Monro and Rae, Inkerman were Sunday evening guests of Mr and Mrs Edgar MacClean.

Mrs Adriana de Jong and son Jan de Jong, Mr Adrian Rutters and daughter Ine Rutters, of Holland, are visiting Mr and Mrs Joseph Rutters, Corry and Adrian.

Mr and Mrs Neville Smart, Mr and Mrs Robert Stiles, Christopher and Elizabeth, Mr Brian Stiles, Ottawa, were Sunday tea guests of Mr and Mrs Donald Casselman.

Newington

Rochester residents visit in area

Mr and Mrs Marvin Noblett, sons Dannie and Chris Rochester N.Y. spent the weekend with Mrs Pearl Helmer and Harold and other relatives here.

Mr and Mrs Milas Harris, Cornwall, were Monday visitors with Mr and Mrs Lawrence Steele and sons Trevor and David.

Mrs Pearl Helmer, Mrs Lloyd Hawn, Ronnie Hawn were Monday evening visitors with Mr and Mrs Earl Helmer and family Sandtown.

Mr and Mrs Tony Morneau and family Toronto, were weekend visitors with Mrs Violet Campbell and family.

Mr and Mrs Marvin Noblett and sons ,Rochester N.Y. accompanied by Mrs Pearl Helmer, Ronnie Hawn were Sunday visitors with Mr and Mrs Freddie Helmer, Cornwall.

Art and Amy DAYKIN

PHOTOGRAPHY

WEDDINGS
FAMILY GROUPS
CHILDREN

Phone Osgoode
826-2567
Osgoode - Ontario

26tf

HOWARD G. LOUGH & COMPANY

Chartered Accountants

113 SECOND STREET EAST
CORNWALL, ONTARIO

TELEPHONE
WE 2-8691

32-1

Why Pay More FOR A HEARING AID

Because we have no salesman's commission to pay, we can save you $100.00 on top quality, name brand hearing aids.

Interested? Come in or phone 774-2606 for an appointment.

SUMMERS' HEARING AID CENTRE
WINCHESTER, ONTARIO

King FILL UP Says

WE'RE HEATING OIL SPECIALISTS AND DO SHOUT OUT, FOR WE'VE THE KNOWLEDGE - WHAT IT'S ALL ABOUT

FOR BETTER OIL SERVICE CALL

S. G. BLACK FUELS LTD.

— Phone 774-2109 —
WINCHESTER — ONTARIO

TRUCKERS!

How much more weight can your vehicles carry?

New weight laws have been introduced. Your vehicles may, under new legislation, qualify for increased gross weights.

Do you own one or more commercial vehicles weighing over 6,000 pounds?

Have you received your QUESTIONNAIRE from the Ontario Department of Transport?

The Department will calculate the maximum axle and gross weight your vehicles may carry if you will complete and return the questionnaire as soon as possible.

If you have not received your questionnaire write to:

Ontario Department of Transport, Vehicle Branch
Box 4012, Postal Station A, Toronto 1, Ontario

or Pick up a questionnaire at any Department Examination Centre or licence issuing office.

ONTARIO DEPARTMENT OF TRANSPORT

Hon. IRWIN HASKETT, *Minister*
W. Q. MACNEE, *Deputy Minister*

LORNE ACRES

PATZ FARM EQUIPMENT

WINCHESTER — 774-2643

PATZ * Barn Cleaners * Silo Unloaders
* Cattle Feeding Systems
PEDLAR & BEATTY Barn Equipment
HALLMAN SILOS * Poured and Heavy Stave
* Poured * Silage Distributors
FARM * Plumbing Supplies
* Hardware

TRY OUR

PIZZA

— also —

FLAVOR-CRISP CHICKEN

Country Kitchen Restaurant

PHONE 774-2417 WINCHESTER

HOULE FARM EQUIPMENT

STABLE CLEANERS—Our barn cleaners are superior in quality and lower in price.
NEW TIE STALL
CO-OP SILOS—Pressed Cement Slab

YVON LAVOIE
SALESMAN
Telephone 487-2946
BOURGET, ONT.

Or Contact
ALLAN ROSS
Telephone 448-2250
CHESTERVILLE, ONT.

Cockshutt Plows and Disc Harrows

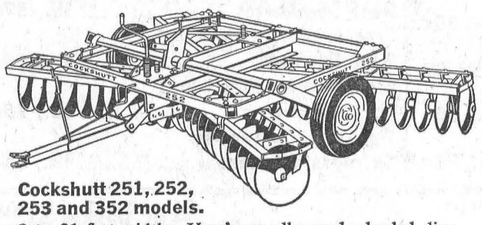

Cockshutt 251, 252, 253 and 352 models.

8 to 21 feet widths. Here's an all-round wheeled disc for every farm. Suitable for any soil in any type of field. Prepares fine seed beds in all conditions. Semi-flexible frame rides obstruction with minimum lift . . . maintains uniform penetration and pulverizing action.

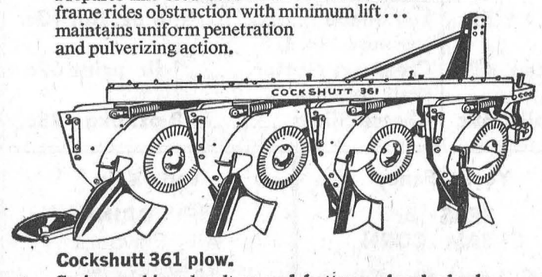

Cockshutt 361 plow.

Spring cushioned colters and bottoms absorb shock, prevent damage from rocks and other obstructions. Contour action improves trash flow. 2, 3, 4 bottoms with #1 hitch standard frame. 4 and 5 bottoms with #2 hitch.

See these Big Red Line tillage tools at

HOUGH BROS.

FINCH, ONTARIO

PLAN YOUR

Tile Drainage Needs NOW!

We have the experience and equipment to handle your drainage needs.

EQUIPMENT:

2 Trenchers
Bulldozer and Forklift
Blinding Plow
Wagons
Auger Backfiller
5,000,000 feet and
8 years of experience

J. VANDEN BOSCH & SON

448-2396 CHESTERVILLE, ONT. 448-2359

25tf



Electrical Modernization can improve on everything including the kitchen sink

Electrical modernization can help fill your kitchen with extra conveniences. You could add an electric dishwasher, enjoy better lighting and use all the appliances you need with never a blown fuse. But electrical modernization can improve more than just your kitchen. With enough electrical outlets throughout your home, you can use all the appliances you want, wherever you need them . . . and you can even have electric heating.
Improve your home with electrical modernization. It costs less than you may think and the Hydro Finance Plan can help make it possible. Call a qualified electrical contractor, or ask your hydro.

your hydro

live better electrically

Village Of Chesterville Hydro System

AT THE CHURCHES

* * * *

CHESTERVILLE - MOREWOOD UNITED CHURCH OF CANADA
Rev. L. MacD. Ferguson, Minister
SUNDAY, AUGUST 16, 1970
SERVICES WITHDRAWN FOR AUGUUST
You are invited to worship with respective Presbyterian Congregations.

CHESTERVILLE PENTECOSTAL CHURCH
Albert and Ralph Sts.
Rev W. Lanctot, Minister
SUNDAY, AUGUST 16, 1970
We invite you to attend services in Pentecostal Church every Sunday.
9.45 a.m.: Sunday School
11.00 a.m.: Morning Worship
7.30 p.m.: Evening Service
Everyone Welcome
June 70

UNITED CHURCH OF CANADA
Williamsburg — Colquhoun
Rev D. L. Gordon, Minister
SUNDAY, AUGUST 16, 1970
Elma - 9.45 a.m.
Colquhoun - 11.00 a.m.
All Made Welcome
Dec. 70

UNITED CHURCH OF CANADA
AVONMORE - FINCH
PASTORAL CHARGE
Rev H. A. Funge, Minister
SUNDAY, AUGUST 16, 1970
Aug. 16 - No Service.
Aug. 23 - Rev. Funge will be back from holidays and regular services will be resumed.
Avonmore - 9.30 a.m.
Finch - 11.00 a.m.
Dec., 1970

EMMANUEL BAPTIST CHURCH
NEWINGTON
David L. Smith, Pastor
SUNDAY, AUGUST 16, 1970
Services will be held at the Newington Baptist Church.
9.00 a.m.: Sunday School
10.00 a.m.: Morning Worship
Everyone Welcome
Aug. 70

CHRISTIAN REFORMED CHURCH
WILLIAMSBURG
Rev John De Pater, Minister
SUNDAY, AUGUST 16, 1970
8:30 a.m. and 10:30 a.m. Services.
Worship Service.
Come and Worship the Lord with Us.
all visitors welcome
May, 1971

Dunbar - Chesterville - Morewood
E. Earle Eaton, B.A., B.D., Minister
PRESBYTERIAN CHURCH
SUNDAY, AUGUST 16, 1970
Dunbar - 9.30 a.m. Worship and Junior Church.
Chesterville - 11.00 a.m. Worship and Junior Church.
Morewod - 8.00 p.m.

THE ANGLICAN CHURCH CHURCH OF THE HOLY TRINITY
Rev. F. S. Slocombe
SUNDAY, AUGUST 16, 1970
9:30 a.m. — Holy Communion

PRESBYTERIAN CHURCH
Rev Wm. W. McI. Craig, M.A.
SUNDAY, AUGUST 16, 1970
Knox Crysler, 9:45 a.m.
St. Luke's Finch, 11:00 a.m.
Everyone Welcome

FLOWERS are always appropriate — they express your thoughts best.
MURIEL'S FLOWERS
Winchester — Ontario

AUCTION SALE

To complete settlement of the estate of the late Robert A.Shane, Lemieux, Ont., 7 miles N.-E. of Casselman, 4 miles West of Riceville. Lot 21, 12th Concession of the Township of South Plantagenet.

on
SATURDAY, AUGUST 15
at 1:00 p.m.
The Following Shall Be Offered For Sale

37 Head of Holstein Cattle, consisting of: Pure Bred Bull, 1 ½ years old; 6 2-year-old Heifers due to freshen in early September; 30 2-year-olds, open; John Deere Tractor 1010, 5 years old, complete with hydraulic bucket and snow removal bucket; Farmhand Side Delivery Rake; International Hydraulic 3-furrow Plow; Set of Drag Harrows; Set of Cockshutt Discs 12 and 14s; International Rubber-tired Wagon, with hay rack; 4-Wheeled, Road Grader; Hydraulic Draw bar; 2 rolls Snow Fence; 2 rolls 8 strand page wire fencing; Walking Plow; Set of Tractor Tire Chains; Log Chains; 6-ft. Galvanized Water Tank; Horse Trailer; Set of Cow Clippers; John Deere p.t.o. Tire Pump; Lawn Mower, 21', Briggs and Stratton Engine; Some Cedar Posts; 2500 Bales of Hay; 300 Bales of Straw; 300 Bushels of Oats.

Many Household Effects to be sold: Freezer; Tables; Chairs; etc. Many of which are of an antique nature. Other articles of antique include: Cutter, in very good condition; 7-drawer Chest; Desk; Rockers.

TERMS — CASH

Also at time of sale the farm consisting of 125 acres and good buildings, close to town, will also be offered for sale subject to reserve bid.

EDNA SHANE, Executrix
MANSEL HAY, AUCT., Dalkeith, Ont., Phone 874-2597
48-1

AUCTION SALE

of
HOUSEHOLD EFFECTS
of
Mrs. Ethel Norman
Avonmore, Ontario
EAST OF THE VILLAGE ON THE CUT-OFF ROAD
on
SAT., AUG. 15, 1970
Starting at 100 p.m.

Chrome Kitchen Set; Mantel Radio; Small Tables; Day Bed; Washing Machine; Organ Stool; Carpet Sweeper; Electrolux Clean er; Crocks; Trunks; Rocking Chairs; Antique Kitchen Chairs; Writing Desk; Pictures; Electric Lamps; Full Dining Room Suite; Television; Bookcase; Antique Bracket Lamp; Chesterfield; Electric Tea Kettle; Beds; Heat Lamp; Dressers; Home-made Blankets; Pine Chest of Drawers; Dressing Table; Dishes; Pots; Pans; Tools; Iron Pots; Many, more Items to Numerous to mention.

TERMS — CASH

Mrs. Ethel Norman, Prop., Avonmore, Ont.
Murray Blair, Auctioneer, Phone 346-2159, Avonmoré, Ont.
48

AUCTION SALE

I have been instructed to sell by Public Auction the contents of the Estate of the late Jack Wyatt consisting of the following:
Household Furniture, Farm Machinery and Antiques
AT HIS LATE RESIDENCE 1 MILE WEST OF NORTH LUNENBURG
on
SAT., AUG. 15
Starting at 12:30 p.m. sharp
Household Effects

2-piece Chesterfield Set; 2 Occasional Chairs; 3 Bedroom Sets; Kitchen Table; G. E. Vacuum Cleaner; Electric Rangette; 2 Coleman Oil Heaters; 200-gallon Oil Tank; Electrahome Humidifier; Westinghouse Refrigerator; Kitchen Table and Chairs; G. E. 30" Electric Stove; 3 Walnut Tables; Rugs; Toaster, Hot Plate; Oil Lamp; Electric Lamps; Odd Table; Chairs; Picture Frames; China; Glass; Cooking Utensils; 2 Coal Oil Heaters; Washing Machine; Chest of Drawers; Wicker Chairs.

Antiques

Pine Wardrobe; Spinning Wheel; Pine Corner Cupboard; Spool Bed; 2 Sets Bathroom China; Aladdin Lamps; Old Kitchen Clock; Butter Bowl and Print.

Farm Machinery

Set of Double Discs; Platform Scales; Massey-Harris Seeder; Wagon on Rubber; 2 Wheel Barrows; Mount Vernon Fertilizer Spreader on Rubber; Tool Chest and Tools; Some Lumber; 2 rolls Snow Fence; 2-furrow Ford Hydraulic Plow; Chicken Feeder & Fountain; Quantity of Chicken Wire; Electric Brooder; Many Other Articles.

Terms — Strictly Cash and/or Certified cheque.

This is an exceptionally clean sale. Many of the Household Items being in practically new condition.

Gordon Ross, Auctioneer, Ingleside, Ont., Phone 537-2289.

The management will not be responsible for any accidents on the property.
48-1

SERVICE STATION OPEN THIS SUNDAY
Brennan's Garage

To accommodate the driving public, one service station will be open every Sunday.
Dec. 70

DR. IAN TAYLOR

Takes great pleasure in announcing the opening of his medical practice in the Township of Roxborough.

Commencing in temporary quarters at the old school house, Avonmore, and in Moose Creek, as of

MON., AUG. 10

D. G. HUTT

LOADER RENTAL
Sand - Gravel - TopSoil
CRUSHED GRAVEL
Masonary Sand

—PHONE 448-3218—
CHESTERVILLE
50-3

NICK BEEHLER
Electrical Contractor



Electric Heating, Farm Wiring and Commercial

— Phone 984-2877 —
BERWICK, ONTARIO
4tf-69



Is your wallet "fire-proof"?

Your fire insurance maybe outdated! Let us check whether it covers today's replacement value of your home. No obligation.

Be safe instead of sorry . . . insure

FRED S. COONS
INSURANCE

Home — Business
Automobile — Farm — Life

— Phone 448-2398 —
CHESTERVILLE

GUNS GUNS GUNS

NEW and USED

The Largest In Stock SELECTION IN THE DISTRICT

Over 200 to choose from

We Buy, Sell TRADE

We Also Carry A M O

Footwear, Clothing, Loading Components Scopes, Gun parts Decoys, etc.

BELGIUM
ST. ANDREW'S WEST
on highway 138
open 9 a.m to 9 p.m.
932-5583

SPECIAL ON BICYCLES
(in stock)

GIRL'S — 2 - 24"; 1 - 26"
Boy"s — 2 24"; 1 26"; 1 20"

Fence Batteries $4.39

ALUMINUM STEP LADDERS
6 FT. $13.97
5 Ft. $12.27

LAWN MOWERS
(4 cycle)
1 at $65.00 1 at $69.00
2 Cycle — 2 at $65.00 each
(cut from $84.95)

LACROSSE STICKS AND BALLS
TARPAULINS
10 x 12 ..... $19.50
12 x 14 ..... $28.95

WHEEL BARROWS
Contractor's Heavy Duty $49.95
Garden ..... $8.99 and $13.29

FULTON BROS. LTD.
Phone 448-2345 Chesterville, Ont.

DUNDAS COUNTY
DAIRY
PRINCESS
COMPETITION
IN CONJUNCTION WITH
SOUTH MOUNTAIN FAIR

Applicants Apply To:
Any Member Of
Dundas Milk Committee
Age (16 - 25) Single

Deadline For Applications
MONDAY, AUGUST 24, 1970

MOVIES

NOW SHOWING

Thurs., Fri., Sat., Aug. 13 - 14 - 15
"THE PRIME OF MISS JEAN BRODIE"
A School Teacher Picture from Scotland
"THE BOYS OF PAUL STREET"
Starring Anthony Kemp
(Both in Color)

Mon., Tues., Wed. Aug. 17 - 18 - 19
"THE PAPER LION"
A Football Picture a Rugby Fan "Must See"
"IF IT'S TUESDAY THIS MUST BE BELGIUM"
A comedy of U.S. Tourists in Europe

Thurs., Fri., Sat. Aug. 20 - 21 - 22
"THE GOLD GUITAR"
"THE NASHVILLE REBEL"
Country Music At Its Best

The WINCHESTER

CARS
AT WHOLESALE PRICES

Now is your chance to buy a good used car at a wholesale Price.

Due to construction work on our street we are going to clear our entire stock of cars at our own cost. Come in give us a call and get a deal of your lifetime.

Stock of new and used cars will be on our lot after construction finishes.

McMILLAN BROS.
CARL AND LEON
NEW AND USED CAR SALES

LEON: Res., 448-2767 **PHONES: Business, 448-2146** **CARL: Res., 448-2002**

KOLDRAS

NOTICE

SAVING
STORE
MAIN ST., FINCH, ONT.
on
SAT., AUG 15

We Are Placing At Your Disposal OUR NEW STORE
Where Clothing For
LADIES, MEN AND CHILDREN
WILL BE SOLD
— Also —
The Latest Hits In Records
AT VERY LOW PRICES

COME IN AND SEE THE BARGAINS WE OFFER

ON THE
Opening Day

Everything Goes At WHOLESALE PRICES, So Keep In Mind To Visit Us On

SATURDAY, AUGUST 15, 1970

Fresh Grade "A", 2 to 3 lb. ave.
FRYING

Chickens 28c LB.

Prices effective until Sat., Aug., 15
We reserve the right to limit quantities

IGA

ONLY IGA GIVES YOU REBELLION DISCOUNT PRICES

AND FREE GIFTS with GOLD BOND STAMPS

Fresh Grade "A" Frying
Chickens ..... 3 to 4 lbs. ave., 34c
Fresh Cut-Up (1 whole fryer cut up)
Chicken In A Basket ..... lb., 39c
Choice Meaty
(economy pack 6 to 8 per pack)
Chicken Legs ..... lb., 39c
Red Brand Tabletrim
Lean Rib Steaks ..... lb , $1.09
Red Brand 6-7 Ribs
Prime Rib Roast ..... lb , 99c
Red Brand Boneless
Country Club Roast ..... lb., 79c

Red Brand
Blade Steaks ..... lb., 69c
Red Brand Boneless
Blade Steaks ..... lb., 79c
Economy Pack (3 to 4 lbs)
Beef Steakettes ..... lb., 57c
Economy Pack (3 to 4 lbs)
Beef Sausage ..... lb , 59c
Economy Pack (3 to 4 lbs.)
Pork Hocks ..... lb., 25c
Top Valu, 1 lb. vac pac
Skinless Wieners ..... lb., 55c

Can. No. 1 Ont. FRESH PEACHES ..... 4 qt. basket $1.09

128 oz. Container
Canada White Vinegar 59c
Fine Granulated
White Sugar ..... 5 lb. bag, 49c
Capri (All Colors)
Toilet Tissue ..... 6 rolls, 59c

Top Valu Frozen (White or Pink)
Lemonade ..... 6 oz. tin, 10c
Casselman No. 1
Creamery Butter ..... 1 lb print 69c
Kraft Canadian
Cheese Slices ..... 8 oz. pkg., 38c

Top Valu Fancy	York Fancy	Top Valu
PEACHES Halves or Slices	PEAS or CREAM CORN	SOFT DRINKS All Flavours
3, 28 oz. tins: $1	6, 14 oz. tins: $1	10 oz. tin: 7c

Cal. No. 1 Salmon Fresh
Cantaloupes ..... 3 jumbo size 36's $1
Cal. No. 1 Green Seedless
Grapes ..... lb., 39c

S. A. Outspan (Size 138's)
Navel Oranges ..... dozen, 49c
Golden Yellow Large
Labelled Bananas ..... lb., 13c

CHESTERVILLE ONTARIO **FULTON BROS. LIMITED** Phones: Supermarket 448-2345 Appliance Store 448-2195

BUYING? SELLING? RENTING? HIRING? GO CLASSIFIED

CLASSIFIED ADVERTISING RATES

FOR SALE, FOR RENT, HELP WANTED, ETC., MARRIAGE, ENGAGEMENT and COMING EVENTS, 15 cents a line, counting 5 words to a line, minimum $1.00 first insertion. Subsequent insertions at 10c a line, with a 70c minimum. CARDS FOR THANKS, 15 cents per 5-word line, minimum $1.00. IN MEMORIAMS, $1.00 plus 40c for each 4 line verse.

FOR SALE — Beaumont, Convertible, 1966, V-8, Aut., Radio, 38,000 miles. Asking $1450.00 — Phone Ottawa 733-9174. 49

FOR SALE — Fence posts, all sizes, hydro poles, 30' and 35' lengths, braces also corn crib poles. Will deliver — Apply to W. J. McDonald, Northfield Station, Ont., Phone 932-2735. 44tf

FOR SALE — 15-cu. ft. Freezer, good condition, reasonably priced — Apply to Georgie Duff, Avonmore, Phone 346-2058. 49-2

TURN TIME INTO MONEY — Be an AVON representative, own hours, own territory, high earning potential. Call now: 345-0363 or write Mrs June Park, 1 Paardeburg Place, Kingston, Ont.

FOR SALE — Folding Cot, inner spring mattress, like new. Used only a few times. — Apply to Mrs Tom McCadden, Phone 448-2277. 48-1

FOR SALE — 310 Case Crawler, excellent condition. — Phone 987-5546. 47

FOR SALE — Dion Forage Harvester, Blower and self-unloading Wagon; Beatty Ensilage Cart; 30-gallon, glass lined white enamel Hot water tank. — Apply to J. Canham, Avonmore. 49

FOR SALE — Bulk Tank, 2,600-lb. capacity, Sunset, 1 year old priced reasonable. — Apply to Box 104, Williamstown, Ont., Phone 347-2337, Lancaster. 48

FOR SALE—Grain Binder, McCormick, like new, with 2 sets of knives, one never used. — Apply Leo Paul Bourgeois, Morewood, Ont., Phone 448-2583. 49

BUY DIRECT FROM PRODUCER — Specializing in Hereford and Aberdeen steer beef. Roasts, steaks, stew, hamburg, cut and wrapped for your freezer. Sides: 65c lb.; hinds: 73c lb.; fronts: 56 lb. — Bill Marcellus, Chesterville 448-2538, Winchester 774-2005. 1tf

FOR SALE — 13 Milk Cans, good condition. — Apply to John McLaughlin, Chesterville, Phone 448-2659. 49-2

FOR SALE — 4 only, Used Manure Spreaders, 3 p.t.o., One ground driven. All in good condition. Must Clear. Make us an offer. — Clement Feed and Farm Supplies Ltd., Chesterville, Ont., Phone 448-2161. 47-3

NOW IN STOCK — The famous "Wizzer" as advertised on TV, for only 99c. For children of all ages. — Western Tire and Auto Supply, Chesterville, Ont., Phone 448-2875. 49-1

FOR SALE — 2 - 50,000 B.T.U. Findlay Oil Heaters with thermostats and fans; 1 200-gal. Oil Tank. — Phone 346-5666 between 6 and 10 p.m. 47

FOR SALE — Serviceable-age Yorkshire Boar, approx. 225 lbs. — Apply to Allan Ross, Crysler, Ontario, phone 448-2250. 48-1

TRUCK FOR SALE — International '65, ¾-ton, 35,000 miles, all H. D. Suspension, 4-speed floor shift, V-6, perfect shape. — Crysler Phone 987-2015. 48-1

FOR SALE — Massey '35' self-propelled Combine. — Apply to Burrill Beckstead, Chesterville, Phone 448-2524. 48-1

FOR SALE — P. B. Yearling Holstein Bull, sired by Rockman, Dam, Lassie Leader with a B.C.A. 146, 134. — Apply to Harold Shaver, Ingleside.

FOR SALE — 3-Bedroom Bungalow; 2-car Garage, in Village of Chesterville. Full Basement, Laundry Tub, Forced Air Oil Heating. New House. Priced Reasonable. — Phone 448-2986. 50

FOR SALE — Sweet Corn on the Cob.—Apply to Martin Van Kessel, South St., Phone 448-2961. 48

FOR SALE — New Potatoes, 3c lb. — Apply to W. Tesselaar, RR 3, Chesterville, Phone 448-3187, Chesterville. 50

FOR SALE — Chrome Table with jack-knife leaf and 4 chairs. — Phone 448-2252. 48-1

FOR SALE — 3, 3rd-litter brood Sows due to pig on Sept. 10. — Apply to Gordon Ross, Ingleside, Phone 537-2289. 48-1

FOR SALE — 2 Holstein Springers. — Apply to Tony Leyten, RR 3, Chesterville, Phone 448-2480. 48-1

Vice & Craig Ltd.
FUNERAL HOMES
METCALFE, WINCHESTER AND CHESTERVILLE
774-2120
one convenient phone number serves all three locations
Ambulance Service
17tf

FOR RENT — Modern Home, good location. — Apply in writing to Box H-572, c/o The Chesterville Record, Chesterville,, Ont. 49-2

FOR SALE — Restaurant equipment: CO 2 fire extinguisher like new cost $737.70 will sell for $200.00, grill, milk shake machine, deep fryer, chrome chairs, stools, dishes,everything must be sold. Kay's Restaurant Chesterville, Ontario, Phone 448 - 2041 47-2

ROOM AND BOARD — For Teachers. In home with modern conveniences. Between Morewood and Chesterville. Gentlemen preferred. — Phone 448-3177. 50-3

DISCOUNT SALE — 1971 Bombardier Ski-Doo. All models in stock ready for delivery or will store free of charge. Come in and Save. Make Your Deal now.— Bogart Motor Sales Ltd., Phone 448-2488, Chesterville, Ont. 50-3

FOR SALE — Government inspected sides of beef, 63c lb.; sides of pork, 41c lb. Cut and wrapped for freezer. 10 lbs. hamburg for freezer, $4.95. Earl's Meats, Phone 448-2324, Chesterville. 48tf

FOR SALE — Milk Cans in good condition. — Apply to Leo Coyne, Chesterville, Ont., Phone 448-2494. 48-1

FOR SALE — Three Bedroom House in Newington. Double Garage, large lot, recently remodeled. — Apply to William Gillard, Newington, Ontario, Phone 346-5640. 43

HONEY FOR SALE

* * * *

Honey Now For Sale

at

TERMEER'S APIARIES
First Road N.-E. of Goldfield
FINCH, ONTARIO
— Dial 984-2890 —

ARTICLES WANTED — Antiques, corner — and flat too — wall cupboards, washstands, chests of drawers, clocks, all kinds of coal-oil lamps, clear and coloured glass, wash sets, round diningroom tables and round glass china cabinets. — Please write Lawrence Shaver, Box 218, Long Sault, Ont., or Phone 534-2047. 50tf

WANTED—China Cabinet in good condition, also pups for sale, small Fox Terriers.—Phone 984-2573. 49-2

WANTED TO RENT — 2 or 3 Bedroom House or Apartment in Chesterville or District. — Phone 774-2903. 49-2

WANTED — Ayrshire cows to freshen soon. — Apply to J. Canham, Avonmore. 49

Vincent Hydraulic BARN CLEANER

This hydraulic power eliminates gears, belts and friction disc. This elevator swings at 20° on both sides by hydraulic cylinder.

Machine set up for demonstration.

Give us a call, distance no object.

For Free Estimate Contact

LEO LAUZON
Authorized Dealer
Alexandria Tel. 525-1937
35tf

WANTED DEAD OR ALIVE

I WILL PICK UP YOUR DEAD CATTLE FOR THE BEST PRICES

24-hr. Service! Call Collect
GERARD HEBERT
Phone 987-5364, Crysler, or 448-2612, Chesterville
Licence No. 179-C-69
21tf

CUSTOM SLAUGHTERING—We will pick up and slaughter your beef and pork, cut, wrap and freeze. — Earl's Meats, Phone 448-2324, Chesterville. 22tf

NEED ONE COPY — Our copier will turn it out in one minute or less for 50c. Need copies of special letters, invoices, licences, etc., then come in and let the new 3M copier do the job. Quantity copies at special rates. — The "Record" Office, Phone 448-2144, Chesterville. 30tf

EQUIPMENT RENTALS — Air compressors, 'dozers, sand, gravel, building heaters, house moving.—Sullivan Bros., Phone 448-2660, Chesterville. 16tf

EAVESTROUGHING — ROOFING — PLUMBING REPAIRS— Free Estimates. — Phone collect, Lyle Heagle, 4483296, Chesterville. 52

REAL ESTATE

150 ACRES OF LAND — No buildings, about 100 acres plowable, balance pasture and bush, plenty of cedar and other mixed wood. Possible gravel. What couldn't you do with this, grow crops, hunt, run snowmobiles, build a lodge, or what have you? 120 rods wide, ¾ mile off 43 Highway, east of Finch. For price and terms.

COUNTRY HOLDING — 24 Acres, 5 acres tillable, excellent garden soil, balance growing bush part easily cleared, splendid house, 6 rooms down and 4 up; basement, cistern, well, electricity; new garage. South of Finch, West of Newington, close to County Road No. 11. The price is reasonoble.

BUSINESSES — Nursing Home, Bowling Lanes, restaurant and Living Quarters; Hardware and Building Supply — Each as a going concern. House available with Hardware business, if desired. Hardware Store, beautiful 3 bedroom residence and plumbing. M.L.S.

LOT — on corner of College and Church Street. Water and sewers available and necessary fill put in. Inquire for terms and price.

CONTACT
MELVIN M. VOGAN
Real Estate Broker
AVONMORE, ONT.
49 MAIN STREET
Phone 346-5574

FARM DITCHING — By Hour or Contract. Also choice Pit-Run Gravel. — Apply to Clarence McDonald, Northfield Sta., Phone 932-4494 after 5 p.m. 44tf

ANTIQUES WANTED—Old glass; coloured pieces, any style, clear pattern glass and old china. Wooden ware: butter bowls, prints, pine corner and flat cupboards, small pine washstands, sinks, chests, desks, tables, cobblers' benches settees, spice and coffee mills. Old brass: candlesticks, kettles, mirrors, picture frames, vases. Old iron: pots, coffee grinders, etc. Oil lamps: fancy table oil lamps, hanging oil lamps, wall oil lamps. No matter how large or small, give us a call. If you wish to sell or just want a free appraisal write or call.—Gordon and Doris McDonald, The Castor Shop, Box 138, Phone 445-5229, Russell. Dec. 31, 1970

HOLIDAY NOTICE — Hilda's Beauty Shop will be closed July 27 to August 1s; Aug. 10 to Aug. 15, inclusive. 47-3

Want A Used Car?
Buy in Confidence at:
Bourgie - LePage Automobiles

1965 Ford Pick-up
¾ ton, v-8, Lic., 79395B
$1375.00

1967 Ford Super Van
6 cyl., 240 cu. in., Top shape New paint job Lic. 99930B
$1375.00

1969 Ford Custom
4-door sedan, v-8, aut., Rad., heavy duty, Lic. 15052H
$2495.00

1967 Galaxie 500
2-door H.T. v-8, 390 2v, aut. Radio, vinyl trim, Lic. 599-19E
$1695.00

1967 Falcon
4-door sedan, 6 cyl., Radio, Lic. 94942E
$1375.00

1967 Fairlane
V-8, 4-door sedan, Rad., like new Lic. 93435E
$1375.00

1967 Chev. Impala
2-door, H.T., fully equiped low mileage.
$1795.00

1966 Ford Custom
6 cyl., aut., Rad., Lic. 65030E
$1195.00

1966 Ford Galaxie 500
2-door, H.T. fully equipped heavy duty suspension, 390-2v.
$1395.00

BOURGIE - LEPAGE AUTOMOBILES
FORD DEALERS
Centre Town
EMBRUN — ONT.
— 443-2942 —
— Ottawa 236-4989 —

DEPARTMENT OF PUBLIC WORKS OF CANADA CAPITAL REGION
TENDERS

SEALED TENDERS to be addressed to the CHIEF, FINANCIAL AND ADMINISTRATIVE SERVICES, CAPITAL REGION, DEPARTMENT OF PUBLIC WORKS, 301 ELGIN STREET, OTTAWA 4, ONTARIO, and endorsed TENDER FOR PROJECT NO. 670264 — BUILD-LEASE PROPOSAL, POST OFFICE BUILDING, WILLIAMSBURG, ONTARIO.

will be received until 3.00 P.M. (E.D.S.T.), TUESDAY, AUGUST 25, 1970.

Tender documents can be seen, or can be obtained through the Plan Distribution Office, room 134, Bonaventure Building, 301 Elgin Street Ottawa 4, Ontario.

To be considered each tender must be made on the printed forms supplied by the Department and completed in accordance with the conditions set forth therein.

The lowest or any tender not necessarily accepted.

A. Bruce Mundy,
Chief, Financial and Administrative Servies.
48-1

ATTENTION, FARMERS

You will receive the best prices for your dead, sick and disabled cows and horses. We have no collectors. You deal directly with us. You have added benefits of the monies usually paid to collectors. 24-hour service, 7 days a week.—Call collect to Herb Loucks, Winchester 774-5256, or Guy Machabee, Crysler, 987-2818. Collector's Licence No. 182C69, Receiving Plant Number St. Albert 134RP-69. 20tf

DEPARTMENT OF PUBLIC WORKS OF CANADA CAPITAL REGION
TENDERS

SEALED TENDERS to be addressed to the CHIEF, FINANCIAL AND ADMINISTRATIVE SERVICES, CAPITAL REGION, DEPARTMENT OF PUBLIC WORKS, 301 ELGIN STREET, OTTAWA 4, ONTARIO,, and endorsed TENDER FOR PROJECT NO. 95030 — BUILD-LEASE PROPOSAL, POST OFFICE BUILDING, WILLIAMSBURG, ONTARIO.

will be received until 3.00 P.M. (E.D.S.T.), TUESDAY, AUGUST 25, 1970.

Tender documents can be seen, or can be obtained through the Plan Distribution Office, room 134, Bonaventure Building, 301 Elgin Street Ottawa 4, Ontario.

To be considered each tender must be made on the printed forms supplied by the Department and completed in accordance with the conditions set forth therein.

The lowest or any tender not necessarily accepted.

A. Bruce Mundy,
Chief Financial and Administrative Services.
48-1

HOLIDAY SPECIALS—Barbecue steaks, in 10-lb. pkgs., 65c lb.; hamburg, in 10-lb. pkgs., 49c lb. Wieners, 39c lb. in 10-lb. pkgs.; waxed bologna, by the stick, lb., 35c.—Apply Bill Marcellus, Phone 774-2005, or 448-2538 Chesterville. 38tf

AUCTION SALE
of
HOUSEHOLD EFFECTS AND SPORTS EQUIPMENT

The undersigned will offer for sale by Public Auction on the premises

In the Village of Morewood, across from the United Church
on
SAT., AUGUST 22
Starting at 1:00 p.m.

1969 Bombadier Ski-Doo and Cutter, 24 h.p., with electric start; 15 ft. Custom-built Plywood Sailboat, 12½ sq. meter sail, dacron; Allstate Motor Scooter; Go-Carts and Accessories; Air Conditioner; chain saw; Mighty Mite utboardo Engine; 13.5 cu. ft. General Electric Modern Stove, elevated oven; Lady Kenmore Dishwasher white; Frigidaire Dryer; Frigidaire Automatic Washer, new; Wood 22 cu. ft. Freezer; 1969 Panasonic 19" Coloured Television; 10" G. E. Portable Transistor Television with battery pack; 17" Westinghouse Portable Television; Admiral Clock Radio; Webcor Turntable, Amplifier and Speaker, various Records; Early American Chesterfield Suite, 2 piece; 2 early American Leather Swivel Rockers; 12' x 15' Nylon Rug, gold; 2 9' x 12' Oval Braided Rugs, one blue, one gold; 8' x 10' Oval Braided Rug, multi-coloured; Dining Room Set, 5' Walnut Arborite Table with 3' Extension Table; 6 Captain Chairs. Canadian Heritage; 8' Teak Hutch; 4 Leather Hostess Chairs; Mahogany Desk, white arborite top; 4-drawer Filing Cabinet, plate glass doors and shelves, 2-piece for books and china; Early American Bunk Bed Ensemble, mattresses and posture boards, 39"; Bedroom Suite, Bookcase Bed, 2 Dressers, white; King-size mahogany custom-built Bed with matching night tables and dresser; 54" White Crib; 54" Bed; 48" Bed and Mattress; 2 3-cornered Pedestal tables, woodgrain arborite; 8 Wooden Bar Stools; 2 Dayniter Couches, leatherette; Cedar Chest; Spinning Wheel; Electric Tea Kettle; Osterizer, Blender; General Electric Mixmaster; Osterizer Electric Can Opener; Proctor Toaster; Presto Electric Frypan; Torcan Fan; Electric Coffee Pot; 40-cup Electric Coffee Percolator; Electric Vacuum Cleaner; General Electric Floor Polisher; Electric Tooth Brush; Singer Electric Sewing Machine, portable; Kleen Kut Lawn Mower; Ski-Doo Suits, ladies medium, child's size 8, child's size 6; Artic Sleeping Bag; Swing Set, childs; Spring Horse, toy; Bicycles, Boomerang-shaped Coffee Table; Odd Tables, two with lamps attached; Dishes; Bedspreads; Linens; Books; Pots and Pans; Crocks; Cake Plate on Pedestal; Curtains; Scatter Rugs; Hand Vacuum; Sump Pumps; Water Pump, gasoline powered; Skis; Skates; Roll of Fibre Glas.

FOLKS: Be on Hand for this Big Sale. You'll be Happy You Attended.

TERMS — CASH

MRS. JOAN HEUFF, PROP.
Murray Blair, Auctioneer, Avonmore, Ontario, Phone 346-2159
49

AUCTION SALE
MACHINERY & H. H. EFFECTS

The undersigned having sold the farm will offer for sale by Public Auction

Lot 11, Con. 4, Twp. of Finch 1st Concession north of Finch, 1 Mile West
on
FRIDAY, AUG. 21ST

Cockshutt 550 Tractor with Front-End Loader, 2 years old; 2-Furrow Cockshutt Drag Plow; McCormick Deering Double-14 Disc; DeLaval Magnetic, Double Unit Milker with Pipe Line and Motor; Rubber - tired Wagon with Rack; Drag Harrows; Massey 13-Disc Drill; Cultivator; Stone Boat; Set Sloop Sleighs; 3 Steel Water Tanks; 2-inch Piping; Post Hole Auger; 2 rolls of Barbed Wire; 32-foot Extension Ladder; Complete Set of Double Harness; Electric Clippers; Electric Brush; Shovels; All Farm Tools; 16 Beatty Water Buckets; 6 Tie Chains; 22 Steel Stanchions; Feed Cart; 2 Log Chains; 50 to 75 Fence Posts; 2 Occasional Chairs; Coffee Table; Living Room Table; Dresser; Commode 2 Iron Beds; 3 Lamps; Kitchen Cabinet; 3 Kitchen Chairs; Rocker; Child's Table and Chairs; Quantity of Dishes; Quebec Heater; Room Divider; Many Other Articles.

TERMS — CASH
ROBERT ARMSTRONG, PROP.
D. TUPPER, AUCT.
49-2

Professional Directory

H. W. ALGATE, R.O.
OPTOMETRIST
Opens Office again in New Location for the Practice of Optometry in
CHESTERVILLE COMMUNITY HALL
THURSDAYS
BY APPOINTMENT ONLY
TELEPHONE P. J. GILROY'S
448-2807
33tf

MONUMENTS
Where You Buy the Best for Less
Satisfaction Guaranteed
No. 1 Granite Only
Cemetery Lettering
DWIGHT H. CROWDER
Williamsburg — Ontario
— Phone 535-2683 —
1 Mar 71

Clement Insurance Agency
Since 1893
GENERAL INSURANCE
Our knowledge and experience in Insurance enables us to give you a first class, prompt, efficient service.
JOHN CLEMENT
Chesterville — Ph.: 448-2598
Dec., 1970

MAC'S BARBERSHOP
Open Days:
Monday to Saturday
Open Evenings:
Tuesday, Thursday, Friday .
Closed All Day Wednesday
Bank of Nova Scotia Building
July 70

LICENSED AUCTIONEER
I solicit your attention:
I can give you a Complete, Business-like Sale Management Service. Costs no more.
R. HAROLD BROWN
— Cornwall, R.R. 2 —
Phone 932-7925, Area Code 613
Mar 70

JACK H. BUSH
GENERAL INSURANCE AGENT
Automobile
Fire — Casualty
Farm
Mutuals
AVONMORE and FINCH, ONT.
June, 1971

HAROLD D. POAPST
Insurance & Real Estate Broker
Representative
Grenville Insurance Co.
Automobile, Fire, Casualty, Etc.
Phone Us Collect
PH. 774-2602 — WINCHESTER
Aug. 70

DELBERT HUMMEL
Licensed Auctioncer for all kinds of sales, at reasonable charge, Chesterville. Dec. 70

LICENSED AUCTIONEER
Will handle all kinds of Farm or Household Auctions. Guaranteed results. Reasonable rates. Write or phone for dates at my expense.
DWIGHT TUPPER
CHESTERVILLE, RR1

Moving & Hauling
We are completely equipped to look after your commercial hauling and all local and long distance moving.
Consult us for rates — our prices are reasonable.
H. A. GREER, Prop.
CHESTERVILLE — ONTARIO
Apr 70

FOR COMPLETE INSURANCE SERVICE
Fire — Casualty — Life
Phone Collect
Biccum and McIntosh Ltd.
— Phone 774-2410 —
WINCHESTER
Oct. 68

Phone
Mrs Jessie Runions
RR2, Winchester Ph.: 448-2266
for
All Lines Co-op Insurance
or
Chesterville Co-op
Dec 70

LIQUIDATION SALE

AFTER 21 YEARS OF BUSINESS, CASSELMAN GROCERY IS CLOSING ITS DOORS

The following articles are offered for sale:

scales	Check-out Counter
2 Mirrors	Shelves
2 Ice Cream Freezers	Banana Rack
Frozen Food Case	Desk & Filing Cabinet
Meat Case	6 Carts
Vegetable Case	12 Baskets
Coffee Grinder	Candy Counter
Cash Register	Paint, save 40%
Adding Machine	Produce, 20% off
Meat Slicer	Can Goods, 10% off
Wrapping Machine	Cereals, 10% off
Band Saw	Meat 20% off
Hamburg Machine	Spices, 15% off
Meat Block & Knives	Soap and Cleaners
Hot Water Furnace	15% off
Prod.-wrapping Mach.	Dry Goods and Hardware, 20% off
Paint Mixer	Frozen Foods
Coke Cooler	15% off
Compressor	

TENDER

2 Van Type
TRUCKS

Sealed bids on the above vehicles will be received no later than 4:00 P.M. Wednesday August 26, 1970, by D. N. Shuttleworth, Secretary-Treasurer and Business Administrator. Persons interested in bidding on this equipment are requested to obtain the necessary tender forms from the Purchasing Department, Administration Building, 305 Baldwin Avenue, Cornwall, Ontario,, and Area Office in Alexandria, Ontario, referring to Tender No. 9-70.

W. G. Murray,
Manager of Purchasing and Stores

SULLIVAN BROS.
General Contractors
ATTENTION FARMERS

TAKE ADVANTAGE OF THE ARDA PROGRAM FOR FENCE LINE REMOVAL, FARM CLEARING
5 'Dozers to Serve You
Crushed Road Gravel
Cement Gravel
— Phone 448-2660 —
CHESTERVILLE

WHITE WASHING

We are equipped with most modern equipment to whitewash your stable and barns.

TOM DUCOLON
— Phone Collect 537-2611 —
R.R. 2 Ingleside
42_tf

MALE
HELP WANTED
FOR YEAR-ROUND EMPLOYMENT
2 Maintenance Carpenters
Apply in person to:
DUTCH SASH AND DOOR
MOREWOOD, ONTARIO

Swimming Pool

We have had several complaints regrding the swimming pool and these have been given verbally to several individuals.

In the future, all complaints or recommendations must be in writing and delivered to the Village Clerk.

G. L. GRAHAM, Clerk

For one-day course-

Eleven Dairy Princesses use closed circuit TV

Eleven Dairy Princesses, candidates from Eastern Ontario, recently used the closed circuit television facilities at Kemptville College to improve their abilities in communications and deportment.

Special instructors for the intensive, one-day workshop were J. M. Purvis, of Kemptville College; Shirley Stocker and Barry Kelsey of the CBC.

The workshop was part of the course offered by the Manotick Kiwanis Club to prepare Eastern Ontario County Princesses for the finals at the C.N.E. this summer. It is expected that most of the ladies will enter the Provincial Competition.

Candidates attending the course represented counties as follows Susan Spencer, Lanark, Perth; Nancy Vallance, Glengarry, Maxville; Wendy Nixon, Prescott, L'Original; Karyn Cronk, Frontenac, Parham; Sandra Briscoe, Renfrew, RR2, Renfrew; Lois Flegg, Dundas, Brinston; Marilyn Pitt, Grenville, Spencerville; Micheline Rochon, Russell, St. Albert; Jacinthe Quimet, Russell, St. Albert; Brenda Shaver, Stormont, Ingleside; Dianne Gunning, Hastings, Tweed.

Tragic Russell Fire claims three lives

A tragic fire recently claimed three lives at Russell, Ontario.

76-year-old Mrs Albert Morrow and her two sons perished when their two-storey frame house was destroyed. A neighbour, aroused by her dog, first saw the blaze at 4.00 a.m. and turned in the alarm.

Although Fire Cheif Russel Phair and his crew were at the scene within minutes they were unable to save the three trapped in the blaze.

Chief Phair said they soon had the fire under control and were able to enter the building but all three victims were dead.

26-year-old Arthur was only a few feet from the front door when it was broken down by firemen, his mother was on the kitchen floor and 46-year-old Lloyd had died in his bed on the second floor.

The Russell fire Department was ably assisted by Embrun Firefighters who had their equipment on the scene.

Although definite cause of the fire could not be determined it is understood inspectors from the fire marshall's office took note of the fact there was a two hour difference between the time the stove clock stopped and the time the electric wall clock stopped. This could indicate the possibility of a short cicuit in the stove.

Inspectors however conducted an extensive investigation and at Press time no announcements had been received.

A well known and highly respected family the Morrows had resided in Russell for many years and the entire community was shocked at the tragedy.

Mrs Morrow, the former Hazel Reid, was the wife of the late Albert Morrow, and other members of her family include: Richard and Bill, Russell; Gorough; Eleanor(Mrs Hubert May), Hull; Evelyn(Mrs Shore), North Gower; Helen(Mrs Harold Sunstrum), Osgoode; and Sadie (Mrs William Biccum) Merritt, B.C.

Mrs Morrow is also survived by several grandchildren and great grandchildren.

Funeral service at Russell United Church was conducted by Rev. Woolfrey at 2.00 p.m. the following Monday.

Pall bearers for Mrs Morrow were Lorne, Bobby, George, and Wally Wilkinson.

Four of Arthur's friends Don Honey, Eric Honey, Bill Gamble and John Wilkie served as bearers for the young victim.

Lloyd who had always been a keen sports fan and strong supporter of the Russell ball team was carried on his last journey by team members, Jim Gamble, David Savage, Andy Cousineau and another friend Billy Wilkinson. Interment was at Loucks cemetery.

Avonmore

Alberta Residents return for visit

Mrs Goden Conn, Innisfail, Alberta; is spending some time in the community visiting members of her family. Mrs Conn is the former Miss Elda McIntyre, a daughter of the late Mr and Mrs Hugh D. McIntyre.

Mr and Mrs Lynden Campbell, Moose Creek; were recent guests of Mrs Ross MacRae.

Mr and Mrs Ray London, Chateguay, P.Q.; have been visiting relatives in the community.

Friends and relatives were sorry to hear that Mrs Orlen Hartell, nee Miss Ada Bender, of Tugaske, Sask.; has been a patient in the Grey Nuns' Hospital in Regina.

Mr and Mrs Earle Duff and Mrs Christina Nicholson, Ottawa, were guests of Mr and Mrs Ford Warner. They attended the funeral of Mrs John Gibson at the Brownlee Funeral Home, Finch.

Mr and Mrs Sesal Wert and family enjoyed a two week vacation in Eastern Canada and in the North Central States.

Mrs J.A. Cameron spent a few days in Cornwall with Mrs Bertha Hough and Mrs Anna Rutley.

Mrs Ethel Fetterly and daughter, Miss Jean Fetterly, have returned home after a holiday to the east coast.

Mrs Elgin Finlayson accompanied her sister, Mrs John Monro, and Mr Monro, of Apple Hill, to Morewood on Sunday.

Mrs Edwin Vincent, Massena; spent a few days with Mr and Mrs L.S. MacRae.

Mr and Mrs E.L. Filion attended the funeral of Mrs Filion's sister, Mrs Philip MacDonald, of Apple Hill. Sympathy is extended to Mr and Mrs Filion.

Mr and Mrs Donald McMaster, Roblin, Ont.; stopped over on a trip to the East coast to visit Mr McMaster's mother, Mrs Duncan McMaster.

Mr and Mrs John M. MacRae, Bramalea, Ont.; are visiting the former's father, Murdie MacRae, and Mrs Macrae's mother, Mrs Lottie MacMillan.

Mr and Mrs Barry Carther, Quebec City, are spending a few days with Mr and Mrs Harold Runions.

Mr and Mrs Leonard McIntosh and son, Athol, attended the McIntosh family reunion in Almonte on Monday.

Mr and Mrs Cory Warner and family, Scarborough, visited the former's sister, Mrs Ernest Poapst, Mr Poapst and Terrance.

Rev. and Mrs Charles M. Shaver and family, Hanover, Ont.; have been visiting with the former's mother, Mrs Clarence Shaver and Mr and Mrs Neil M. Bush and family.

Mr and Mrs Maurice Martel spent the holiday week-end with relatives in Chicoutimi, P.Q.

Mr and Mrs Cecil Warner and family, Ottawa, were visitors with Mr and Mrs Ford Warner.

Week-end guests of Mrs MacRae included Mrs D. H. MacMillan, Kingston; Mr and Mrs Clarence Thompson, Massena, N.Y., Mr and Mrs Gordon Rowley, Ottawa; and Mr and Mrs Clifford MacRae and family, Cornwall.

Misses Jean and Helen Barkley are doing youth work this summer with S.O.S. Volunteer Action for Social Change. Jean is in Bedford, N. S., and Helen, in New Westminster, B.C. Last week end Mr and Mrs Fred Barkley flew to Halifax to meet Jean and their son, Murray, who is doing research work in history in the Maritimes for Queen's University in Kingston.

Mrs Lloyd McHugh, Smiths Falls, called on relatives here on her way to visit her brother, Horace Marjerrison of Apple Hill.

Mr and Mrs Norman Cameron of Syracuse, N.Y., spent a few days with Mrs John A. Cameron accompanied them home and is spending a week's holidays in Syracuse.

Mr and Mrs Norman Arbuthnot, Mrs Fraser MacRae and Mrs D. H. MacMillan spent Thursday in Smiths Falls with Mrs Heber Johnston.

Mr and Mrs Lyall Campbell and famiy, Brantford, are visiting with Mr Campbell's parents, Mr and Mrs W. M. Campbell.

JUTRAS

* BARN CLEANERS
* MANURE STACKERS
* SUPERIOR SILOS
* BULK MILK COOLERS
* REFRIGERATION

Sales and Service

WM. WAMMES
OSGOODE — ONTARIO
Ph.: 826-2394 or 774-6408
40tf

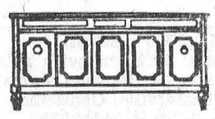

GORDON McINTOSH
Sales Service
— PHONE 987-2923 —
CRYSLER ONTARIO



HALLMAN SILOS
3 TYPES
● Regular corrugated stave
● Thick corrugated stave
● Poured concrete with 6" wall.
HALLMAN SILOS LTD.

HOUGH BROS.
— PHONE 984-2622 —
Finch Ontario

NOTICE
C. Hill
an independent consultant registered under "Winchester Management Consultants," offers his services to the public.
FARM ACCOUNTING — TAX CONSULTANT
CANADA PENSION — COMPENSATION
UNEMPLOYMENT INSURANCE
MONTHLY BOOKKEEPING
FRENCH ACCOUNTANT BY APPOINTMENT
Call Collect 774-2439
OR WRITE BOX 518, WINCHESTER, ONT.
27tf



OUR SALE STILL CONTINUES
1966 RAMBLER REBEL Hardtop - 2-Door, Aut., V-8, No. 2264
1966 FORD - Aut., 6 cylinder, radio No. 1707
1967 PONTIAC GRAND PRIX — 4-Dr., fully equipped No. 1942
1968 CHEV. BEL-AIR - V-8, Aut., Rad., P.S. No. 1931
MANY NEW AND USED CARS to Choose from
For Prompt and Courteous service contact
A. & R.
GREGOIRE AUTO LTD.
SALES REPRESENTATIVES: Hector Deguire, Jim Thomas
Embrun: 443-2885/42 — Ottawa: 237-0870
EMBRUN — ONTARIO

E. F. NEVILLE & SONS
FINCH — ONT.
Crushed Gravel
PIT RUN
Sand
TOP SOIL
Truck and Backhoe Rental
- Phone 984-2491 -
33tf

LANNIN'S
20% DISCOUNT
ON MID-SUMMER SPECIALS
LEISURE TIME ACCESSORIES —
Deluxe folding Lawn Chairs ..... 5.45 up
Deluxe Chaise Lounges ..... 11.95 up
Barbecues ..... 7.65 up
LAWN & GARDEN NEEDS —
Wheel Barrows ..... 15.40 up
POPULARLY PRICED —
Garden and Lawn Rakes, Hand Cultivators, Pruners, Sheers, Garden Hose, Spinklers, Etc.
Always a BUY at a PAL Yard
H. S. LANNIN LTD.
LUMBER AND BUILDING SUPPLIES
BUILDING CONTRACTORS
Phone 774-2637 Winchester, Ont.

HARD TO RESIST PRICES IN BUILDING SUPPLIES
LUMMBER & BUILDING SUPPLIES
LIQUIDATION
EVERYTHING MUST GO!
At Reduced Prices
Roofing - Plywood - Insulation - Ten Test
Gyproc - Many more items
All Lumber Less 20%
BEATTY Porcelain Lined Cow Bowls
(90 ONLY) LESS 30%
CASH & CARRY
Miller's Hardware & Builder's Supply
Phone 346-5658 - - Avonmore, Ont.

NOW PRODUCED AT ST. LAZARE, P.Q.
FOR QUEBEC AND EASTERN ONTARIO



FOR FAST, FAST RELIEF FROM LAND DRAINAGE HEADACHE
Use Daymond Polyethylene Corrugated Pipe
Acid, alkaline, frost can wreck a drainage system. It's a big headache. But one that Daymond Limitee went to work on—to remedy. Daymond Polyethylene Corrugated Pipe, now produced at St. Lazare, P.Q., has high crush strength, is light in weight, easy to lay, not affected by frost or soil chemistry. Regular perforations throughout its entire length ensure superior drainage.
For full information call: DAYMOND LIMITEE 860 Cite des Jeunes St. Lazare, P.Q. (514) 234-9281. For fast, fast (profitable) relief.

Servage - Vanderlind

A pretty summer wedding ceremony was solemnized at the Pentecostal Church, Morrisburg, on Saturday, July 18,, 1970, when Rev. David Murdock of Morrisburg, joined in marriage Cory Vanderlind,, daughter of Mr and Mrs Paul Vanderlind, Chesterville and Ray Richard Servage, son of Mr and Mrs Gordon Servage,, Morrisburg.

Douglas Servage, cousin of the groom, assisted as best man. Darrol Servage and Bob Watson were ushers. Mrs Mahlon Casselman was organist. Given in marriage by her father, the bride was attired in full-length gown of white peau de charme with fitted bodice, bouffant skirt and lace over-jacket. Her mantille veil was a matching lace and she carried a bouquet of red and white roses.

Miss Lydia Vanderlind was maid of honour for her sister and another sister Lanja Vanderlind, was flower-girl. Both wore floor-length, A-line gowns of blue peaude charme. They carried bouquets of pink and white sweetheart roses.

The wedding reception was held at the home of Mr and Mrs Jack McLaren, Lakeshore Drive, Morrisburg.

Prior to her marriage the bride was honored with a shower held at th e home of Mrs Jack McLaren, Morrisburg and another by friends at Chesterville.

New cropping practices called for in the 70's

Crops and cropipng practices in the seventies will be very different from those carried out today. So says Professor G. E. Jones, Crop Science Department University of Guelph, in his address to the Canadian Seed Growers' Association Convention in London, Thursday, July 9.

Professor Jones said he sees crops being grown to feed livestock as well as a general trend rated land-croplivestock farms. "A livestock unit will be modest in size — based on a modest landholding — I think of two men — growing crops that will feed livestock and from which a competitive feed or feeding program may be derived. This traditional concept of farming is almost like the pioneer days except that a new technology has been added."

One of the characteristics of these farms will be a move towards monculture, or the growing of as few crops as possible. "The dangers of monculture turn biologists' hair gray," said Professor Jones, "but the trend will be to cropping practices that are simple." He said he believed there will be no change in major crops but felt wheat would become a feed crop in both the east and west. "The east has an opportunity in feed winter wheats if it can grasp it."

Speaking of the meadow crop picture, Professor Jones predicted rangelands would continue to supply a great many feeder cattle, but with demands for rangelands increasing, improved management and reseeding methods would be required to keep pace.

The two major forage crops of key concern — alfalfa and bird's foot trefoil — will make advances but Professor Jones said that trefoil should be closely watched because it could be a "sleeper."

The key to oil and protein production in the seventies will be rape and soybeans. Rape has the greatest potential because of growing technology and the possibility of unlimited production in the west.

Professor Jones closed by saying the farmer must become aware of what society thinks of him. He will be called to task for his use of pesticides, his pollution of water, and particularly his disposal of animal wastes. Professor Jones beleives this will require a move away from barn farming and the corresponding changes in cropping practices of the future.

Northfield Station

Family and friends visit at Warner home

Holiday visitors at the home of Mrs Stella Warner were Mr and Mrs Wilfred Warner and family, Oak Ridges, Mr and Mrs Ronnie Warner, and family, Mr and Mrs Cory Warner and family, Scarboro, Mr and Mrs Pat Shannon and family, St. Bruno, Que., Mr and Mrs Ernest Poapst and Terrance, Avonmore, Mr Stanley Hamilton and son, Kithchener, and Mrs Olive Hamilton, Cornwall.

Mr and Mrs Leo Poirier and family were dinner guests Sunday with Mr and Mrs Moise Poirier.

Mr and Mrs Warren Meek and Barbara, Cornwall, were Sunday guests of Mr and Mrs Lloyd Harris and Bonnie.

Mr and Mrs Dwaine Eamer and Miss Fay Eamer, R.N., Toronto, were guests of Mr and Mrs Leslie Eamer over the weekend.

Mr George Flannigan, P.A. was a recent guest of Mr and Mrs Clifford Wereley. They attended the Highland Games at Maxville.

Congratulations to Mr and Mrs Richard Waldroff who were married Saturday morning.

KITCHEN CORNER



Peaches

Now is the time to take advantage of fresh Ontario Peaches, for quick and easy desserts and salads.

Quick Peach Pie

Crust:
1 cup pastry flour
⅛ tsp. salt
1/3 cup brown sugar
¼ tsp. cinnamon
¾ cup rolled oats
1/3 cup butter

Combine all dry ingredients. Cut in butter, until mixture is crumbly. Reserve 1/3 cup of mixture to sprinkle on top of pie. Trimly press remaining crumbs into buttered 9-inch pie plate.

Filling:
1/3 cup cinnamon sugar mixture
1 egg
1 cup sour cream
1 tsp. lemon juice
1 tsp. lemon rind
fresh peach halves, peeled.

Beat first five ingredients until smooth. Blanch peaches; peel, halve and remove pit. Arrange halves in crust. Pour cream mixture over peaches. Sprinkle with crumbs. Bake at 375 degrees F for 30 to 40 minutes. Serves 6.

Fresh Peach Salad Plate

4 fresh peaches, peeled and quartered
4 lemon wedges
½ cup heavy cream
2 teaspoons sugar
1 tablespoon fresh lime juice
2 teaspoons grated lemon rind

Arrange peaches and watermelon wedges on serving plate. Whip cream until stiff. Stir in sugar and lime juice. Sprinkle lemon rind over cream dressing. Serve immediately. Makes 4 servings.

Peach Parfait Pie

9 inch baked pie shell
3½ cups sliced peaches
½ cup icing sugar
3 oz. pkg. lemon jelly powder
½ cup cold water
1 pint vanilla ice cream
½ cup whipping cream
2 tbsp. sugar
¼ cup toasted almonds.

Pare and slice peaches sprinkle with icing sugar. Let stand 20 minutes. Drain off juice; add water to juice to make 1 cup. Heat to boiling add jelly powder, stir until dissolved. Stir in cold water. Cut ice cream in chunks; add to hot liquid, stir until melted. Chill until mixture mounds slightly when dropped from spoon. Fold in peaches. Spoon into baked pie shell. Chill until firm. At serving time, whip cream, fol d in 2 tbsp. sugar and almonds. Swirl on pie.

Deep Dish Peach Crumble

Arrange 4 cups peeled and sliced fresh peaches combined with 1/3 cup sugar, 1 tablespoon quick-cooking tapioca and 1 teaspoon fresh lemon, slice in a 1 quart casserole. Cover with the following ingredients blended together with the fingertips to crumb consistency.
½ cup flour
¼ cup brown sugar
¼ cup butter or margarine.

Cover casserole and bake at 375 degrees F for 15 minutes. Remove cover an d continue baking 30 minutes longer. Delicious warm or cold.

Ayrshire Picnic held at Rose Farm

A successful Ayrshire Picnic was held on July 26 at the home of Mr and Mrs Edward Rose and family. Approximiately 75 people enjoyed the barbecued chicken prepared by Mr. Hilton Buckingham.

Games and races followed the barbecue and prizes were awarded to: Mr and Mrs Herman Jansen; Mr and Mrs Arnold Haystead and daughter and Mrs Margaret Rose.

Visitors were present from Oshawa, Wallenstein and Finch.

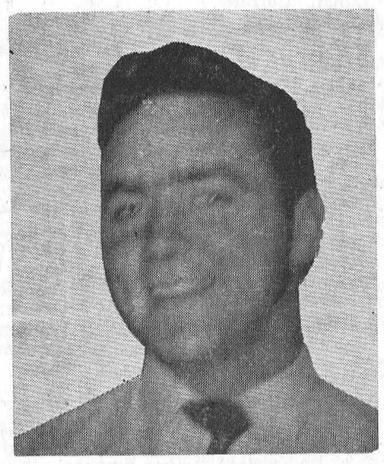

RICHARD WAGNER
Salesman

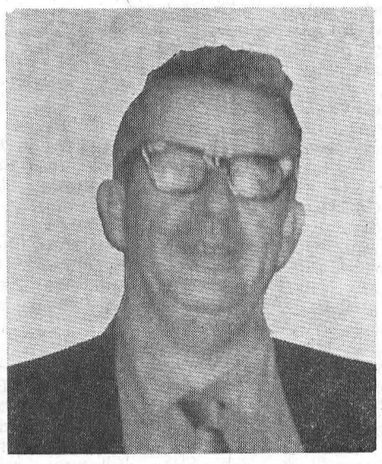

CHARLES BRYDGES
Salesman



FRED SMITH
PROPRIETOR

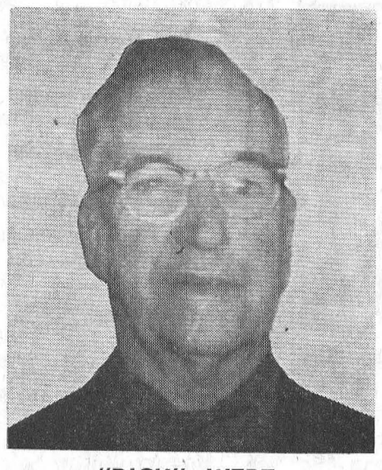

"DICK" WERT
Salesman

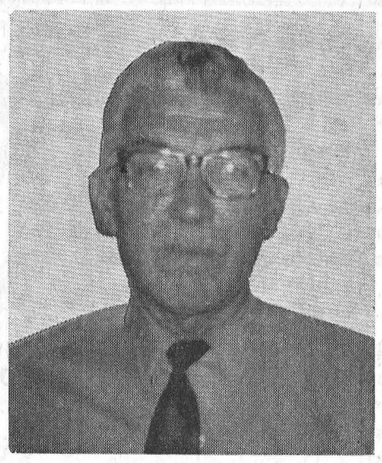

MAC ARBUTHNOT
Salesman



MRS. GLENDA STANTON
Office Manager

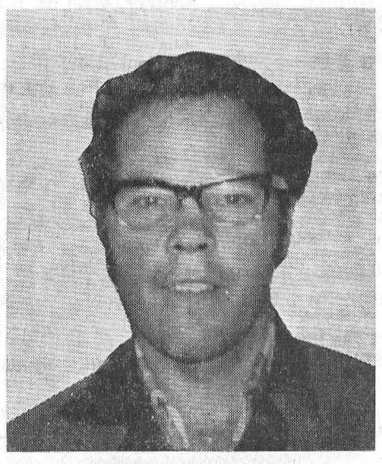

JOSH CHAPAGNE
Mechanic

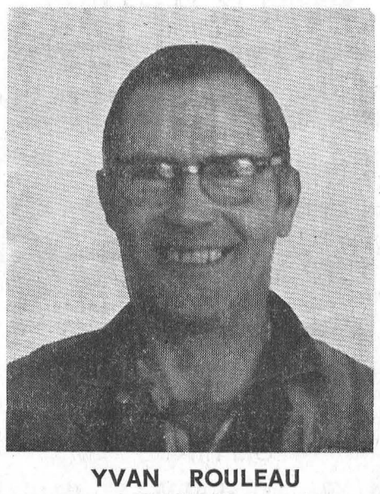

YVAN ROULEAU
Mechanic

Meet

WERT'S

FRIENDLY STAFF

KEEP YOUR CAR RUNNING Safely..

We've got the know-how when it comes to solving any auto problems. Just drive your car in and leave the problems to us. Our service is fast . . and economical always

PONTIAC - BUICK - VAUXHALL
GMC TRUCKS

Wert's Garage Ltd.

CRYSLER, ONT. - PHONE 987-2179



MAURICE GIBEAULT
Service & Parts Manager

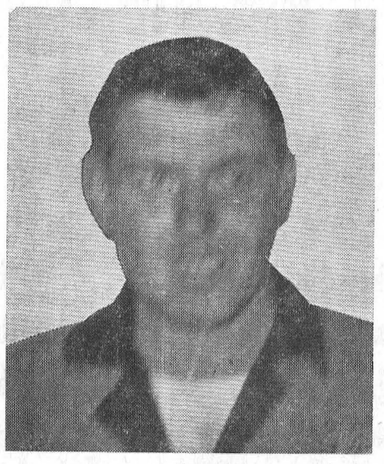

LAWRENCE LEDUC
Mechanic

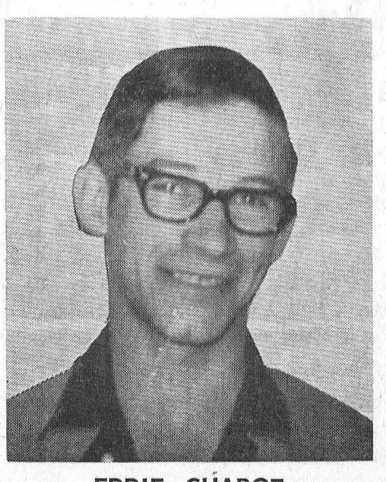

EDDIE CHABOT
Mechanic

ANNOUNCEMTNT

Mr. and Mrs. Archie Sheldrick of Vernon, announce the forthcoming marriage of their only daughter, Marilyn Wilma to Kenneth Edward, son of Mr. and Mrs. Thomas McDonald of RR 1, Winchester. The wedding will take place on Saturday, September 12, 1970, at three p.m. in Osgoode Baptist Church, Vernon, Ontario. 48-1

Record ads get results

Leduc's
Finch, Ont.

Bayer's Aspirin 100, 69c
Kam Luncheon Meat 49c

SAVE 40c
Black Flag Fly Spray $1.09

Corona Soft Drinks ..... 30 oz. bottles 8, $1

Fine Assortment
FRESH FRUIT & VEGETABLES

Local Sweet Corn ..... 3 doz. $1
Tomatoes ..... lb., 19c
Bananas ..... 2 lbs., 29c
New Potatoes ..... 10 lbs., 49c
Green Peppers ..... lge. size 3, 29c
Large Salmon Flesh Cantaloupes 3, $1
Freestone Peaches ..... arriving daily

Snyder's Choice Peas or
Cream Style Corn 19 oz. 5, ...
Aylmer Catsup 11 oz. 5, ...
Tender Flake Pure Lard 4, ...
Valley Farm
French Fries 2 lb cello 3, ...
Apple Juice 48 oz. 3, ...
Del Monte Peaches 19 oz. 3, ...
Libby's Tomato Juice 19 oz. 6, ...
Asst'd Freshies 20, ...
Chicken Noodle Soup 10, ...
$1

Lavo Liquid Bleach ..... 128 oz., 55c
Red Rose Instant Coffee ..... 10 oz., $1.69
Weston Wafer Biscuits 3, 88c
David's Sandwich Cookies 3, $1
Charcoal ..... 5 lb. bag 49c
Charcoal Lighter ..... qt. 39c
Bick's Asst'd Relish ..... 12 oz 3, 88c
Kellogg's Fruit Loops, Apple Jacks, Sugar Pops
10 oz. pkg. 39c
Casselman Butter, First Grade ..... lb. 69c

SPECIALS
Pony Tail Bread ..... 24 oz. 5, $1
Mary Lou Margarine ..... 4 lbs., $1
Fresh Cracked Eggs ..... 3 doz., $1.09
Lowney's Ice Cream ..... half gal., 89c

BLUE & RED BRAND
Blade Roast Beef ..... lb., 59c
Ground Chuck or
Chuck Steaks ..... lb., 69c

FRESH GRADE "A"

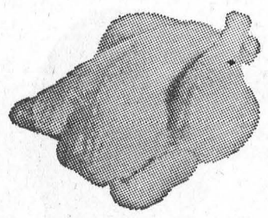

Turkey 6 to 10 lbs. ..... lb., 39c
Legs and Thighs ..... lb., 49c
BREASTS ..... lb., 59c
WINGS ..... 3 lbs., $1
Fresh Shoulder Roast Pork ..... lb., 39c
Pork Steak ..... lb., 49c

MAPLE LEAF SPECIALS
Bologna (by the piece) ..... 3 lbs., $1
Wieners ..... 2 lbs., $1.09
6 lb. box $2 99
Thrifty Bacon ..... lb., 49c
Jubilee Bacon ..... lb., 69c
Smoked Picnic Style Ham ..... lb. 49c
Pork Spare Riblets ..... 3 lbs., $1
Meaty Pork Hocks ..... 4 lbs., $1

STORE HOURS: Mon., Tues., Wed.: 8 a.m. - 6 p.m.
Thursday: 8 a.m. - 9 p.m.; Friday: 8 a.m. - 10 p.m.
Saturdday: 8 a.m. - 9 p.m. We Deliver.
Phone 984-2270 Finch, Ontario

AUCTION SALE
of
LIVESTOCK & MACHINERY

Having sold my farm I will offer for sale on Lot 22, Concession 6, Township of Osnabruck, 5 Miles West of Newington.

on

SAT., AUG. 22

Starting at 1 p.m.

16 Grade Holstein Cows, 4 are bred again, balance to freshen in May and June; 2 Heafers, 2 years old; 3 Reg. Holstein Cows, 2 off Lassie Leader and 1 off Rockman, 2 open; 3 Heifers, 1 ½ years old; Industrial Milk Quota of approximately 287 lbs. per cow goes with 19 cows (according to Canadian Dairy Commission) total quota 5454 lbs.;

Machinery

Ferguson Tractor, in working condition; Corn Planter; Set of M.-F., 3 - pt. hitch, Double Disc, like new; Grain Drill, 12-row; 11-tooth M.-F., 3-pt. hitch Cultivator, good as new; Fertilizer Spreader, on rubber; Quantity of Lumber; Quantity of Stove Wood; About 60 Fence Posts; 26 Beatty Cow Stanchions 13 Water Buckets with piping; 18" Stable Fan; Manure Bucket; Single Unit Milker, complete with motor, pump and pipeline for 26 cows; Numerous Other Articles; 12 8-gal. Milk Cans; Some Household Effects; 10 or 12 acres of Standing Corn.

TERMS — CASH

Mrs. Dora Menkhorst, Prop.
M. Zeron, Auctioneer 48-1

HOLIDAY
CAR SALE

1963 Pontiac Laurentian
4-Door Very Clean 395.00

1965 Pontiac Laurentian
V-8, Aut., PS, PB,
4-Door Radio 995.00

1966 Meteor Rideau
4-Dr.,all orig. 995.00

1968 Dodge Polara
V-8, Aut., PS, R. 1695.00

1968 Chev. Impala
2-Door Hardtop, Loaded with extras 2295.00

1968 Ford Custom 500
4-Door, V-8, Aut., PS, PB, Radio 1695.00

1969 Dodge Polara
2-Door, HT, Loaded with Extras 2395.00

For a Better Buy Be Sure To Try

Bogart Motor Sales Ltd.

— Phone 448-2488 —
CHESTERVILLE

ONTARIO DEPT. OF AGRICULTURE AND FOOD
HEAT UNIT and RAINFALL REPORTS

	South Mountain	Chesterville	Morrisburg
Rainfall Last Week	.05	.30	.06
Accumulation to Date	9.96	11.32	15.51
Heat Units Last Week	165	174	165
Accumulation to Date	1,918	2,055	1,880

AUCTION SALE
of
FARM MACHINERY
Lot 22, Con. 15, Twp. of Plantagenet
1 Mle S.-E. of Lemieux
on
SATURDAY, AUGUST 15
Starting at 1:00 p.m.

IHC '250' Diesel Tractor; Farmall 'H' Tractor; Hydraulic Plow, 3-furrow; John Deere Drag Plow, 3-furrow; John Deere, 4-row, Corn Planter; IHC Cultivator; John-Deere Fertilizer Machine and Box new; 3-drum Land Roller; IHC Grain Drill, 16-run on rubber; 3-pt. hitch Sprayer; Drag Harrows; Grader Blade; Snow Fence; 22-ft. Elevator, engine driven; 2 Wagons with racks and sides; Many Other Articles

TERMS — CASH
JOHN DUNN, PROP.
H. D. Tupper, Auctioneer. 48

HOT FALL ITEMS

We have a good stock of tractors, combines, Forage Harvesters, etc., for your Fall needs.

Come Look Them Over

Ford 6000 Commander Diesel Tractor, fully equipped, has winter cab, 65 h.p., only 1200 hours; John Deere 4010 Gas Tractor, 70 h.p., top condtion, fully equipped; Cockshutt 1600 Gas Tractor, full equipment; Cockshutt Super 570 Tractor with power steering, hydraulics, etc., 60 hp.h., top condition; David Brown 990 Diesel 1966 Model; Cockshutt 550 Gas Tractor, fully equipped; completely rebulit engine; Cockshutt 40 Gas Tractor. Many more all sizes and prices.

COMBINES

I.H.C. Model 91 Self Propelled Combine with pick-up reels; IHC 76, pull type, Combine with pickup attachment; Cockshutt 422 pull-type Combine; IHC Thresher on Tires, all steel (anybody want one).

FORAGE HARVESTERS

Dion with Corn Attachment, real good; John Deere No. 6, with corn attachment and direct cut, only slightly used; New Holland 818 with two-row corn attachment and Hay pick-up attachment; Many older cheap forgae harvesters.

CORN PICKERS

1 only used New Idea two-row gathering Unit with Used Shelter attachment and new 8-roll bushing unit. Complete for only $2500.00

Remember Folks — New Cockshutt Combines, Tractors and Corn Pickers may be purchased now with a small down payment balance interest free until April 1971.

WEAGANT FARM SUPPLIES
SOUTH MOLNTAIN
ONTARIO 48-1

CARD OF THANKS

We wish to express our heartfelt thanks and gratitude to relatives, friends and neighbours who helped us through our days of sorrow with their prayers, beautiful floral tributes, donations, messages of sympathy and many acts of kindness when we lost our dearly beloved son and brother, Jamie.

Jack and Betty Casselman, George Susan and Kerry. 48-1

CARD OF THANKS

Until we are able to express our appreciation individually to our neighbours we want you to know your flowers were not only a warm tribute but also a comfort to us.

The Frank Casselman Family 48

CARD OF THANKS

I acknowledge with sincere appreciation and thanks, all visits, gifts, flowers and cards, which I received during my stay in Winchester Memorial Hospital. Special thanks to Dr. Howard Justus for his wonderful care, and to the nurses and staff of the First Floor for their courtesy and kindness. Sincere thanks to Rev. W. W. McI. Craig, Rev. H. Funge and other visiting clergy for their comfort and guidance.

Mrs. Sadie Dunbar

CARD OF THANKS

We extend our sincere thanks to all our wonderful relatives, neighbours and friends for their generosity to us after we were left homeless due to fire. Special thanks to Kenmore Women's Institute, Metcalfe Community Centre Association, Morewood Hockey Club, Old-Time Fiddlers and CFRA.

Eddie and Gwen Blais and Girls 48-1

CARD OF THANKS

I wish to extend my sincere thanks to all who remembered me with personal calls, cards and gifts or helped in any way while I was a patient in the General Hospital, Cornwall. Special thanks to Drs. and Nurses on the 2nd Floor.

Obrey Cryderman
o 48-1

CARD OF THANKS

I wish to express my sincere thanks to my relatives, friends and neighbours for flowers, visits, gifts and cards which I received while a patient in the Cornwall General Hospital.

Rita Wert

Lean Meaty Spare Ribs ..... lb., 69c
Pork Hocks ..... 4 lbs., $1
Round Sirloin and T-Bone Steak ..... lb., $1.09
Schneiders Steakettes ..... lb., 65c
Burns Bacon ..... 1 lb. pkg., 75c
Sides of Pork ..... 60 lb. ave., lb., 41c

EARL'S MEATS
AND LOCKER STORAGE
Phone 448-2324 Chesterville, Ont.

STANFIELDS
UNDERWEAR

Our better quality shirts and briefs for men — Good quality, combined cotton, double seat briefs
PRICE EACH $1.50

MAGAZINES - COMICS - NOVELS

Drapery Rail, all lengths ..... per ft., 25c
Traverse Drapery Rods, 66" - 120" $6.98
Dacron Tailored Curtains ..... pair, $6.95
Rubber Sheeting, 36" wide ..... yd., $1.59
Men's White Cotton T-Shirts $1.00
Tex-Made Cotton Broadcloth ..... yd., 75c
Floral Terry Dish Towels $1

Zippers by LIGHTENING for all your garments coats - dresses - pants

See Our CORO JEWELLERY display for all your gift needs

SPECIAL CLEARING SALE -
BOYS SHORT-SLEEVE KNIT SHIRTS
Cottons - Stretch Nylons or Terrys - Size 8 - 18 yrs.
Bright attractive colours.
Clearing Price ..... $1.39 to $3.39

MORIARTY'S
THE FAMILY DEPARTMENT STORE
Chesterville, Ont. Phone 448-2354



BONUS BUYS
Fresh Chicken
3 - 4 lb. ..... 39c lb.
Burns Bologna
3 lbs 99c
Casselman Creamery
Butter ..... 67c lb.
Silverwood Ice Cream
½ gal. 89c
Bananas ..... lb 9c
New Potatoes
10 lb. 55c
Tang Orange
Crystals 4 pkgs. 89c
Crisco Oil
24 oz. btl. 75c
Artic Soap Powder
(Reg. Size)
2 boxes 89c

GROCERY
LAFLAMME'S
KING STREET
— Phone 448-2822 —

BORN

Bawden — Born to Mr. and Mrs. Peter Bawden at the Great War Memorial Hospital, Perth, Ontario., on Thursday, July 30, 1970. A daughter, Sharon Ann.

CARD OF THANKS

I would like to extend sincere thanks for the calls, cards, flowers and treats I received while in Winchester Memorial Hospital. Thanks to visiting clergy, Dr. H. W. Justus and nurses on 2nd Floor. Also thanks to all who provided transportation for my wife while I was in the Hospital.

Gordon A. Cumming 48

CARD OF THANKS

I wish to take this opportunity of thanking my neighbours and friends for their kindnesses and expressions of sympathy in the passing of my dear mother, Mrs John Gibson. Especially I do wish to thank Rev. Mr. Murchison, the Ruppert's Nursing home, Newington; Dr. J. M. Pollock and Mr and Mrs W .N. Eamer.

Bert Gibson, Avonmore 48-1

CARD OF THANKS

We wish to sincerely thank our relatives, friends and neighbours for the many cards, visits and gifts while we were patients in the hospital and since our return home. Our special thanks to Rev. J. J. Collins and Dr. Howard W. Justus.

Mr. and Mrs. Martin Van Kessel 48

CARD OF THANKS

We wish to extend our sincere thanks to our friends at Dunbar for the farewell party arranged for us and for the beautiful gifts which we received. Your kindness and thoughtfulness will long be remembered.

Lillian, Clifford and Robert Bogart

CARD OF THANKS

I would like to thank everyone who helped when our barn caught on fire recently. Special thanks to Billy and Milton Sanderson who kept the fire under control until the fire truck arrived, also to Bruce MacLeod and Eldon Ouderkirk for their help, to the Finch Fire Department for their quick response and to the neighbours who offered the use of their barns.

Keith Droppo 48

CARD OF THANKS

We wish to thank everyone who helped us during our time of bereavement in the loss of a very dear daughter and sister, Mrs F. Aldon Droppo (Vida) also to those who gave to the Cancer Society and those who sent baking to our home and helped in any way, also for the cards received. It was very gratefully appreciated.

Mother, Ivan, Arnold and Barbara 48-1

IN MEMORIAM

BUSH — In loving memory of the Bush Family of Finch, Mr. and Mrs. Hercey Bush; (Daughter) Mrs. Howard Wert (Blanche), of Montreal; son, R. Clare Bush of Massena, N.Y.

Those who knew them understand
The loss we share
But God judged when to call them home
And take away their cares.

Sadly missed by Mrs. R. Clare Bush and Family

IN MEMORIAM

In fond and loving memory of a dear son and brother, Garnet F. Smith, Flt. Sgt. in the RCAF on Aug. 11, 1942.

Mother, Ivan, Arnold and Barbara 48-1

IN MEMORIAM

RUNIONS — In loving memory of my dear wife, Effie M. Runions, who passed away one year ago, August 16, 1969.

One year has passed since that sad day
The one I loved was called away
God took her home, it was His will
But in my heart she liveth still.

Sadly missed by husband Lawrence 48

ENGAGEMENT

Mr. and Mrs. William J. Connelly,, Newington, wish to announce the engagement of their youngest daughter Linda Gladys to Mr. Donald M. Foster, son of Mr. and Mrs. Malcolm Foster, Berwick. The marriage will take place at Chalmer"s United Church, Finch, September 26, 1970 at 2:00 p.m. 48

COMING EVENTS

* * * *

SWIMMING LESSONS

Lessons will contiue for another two weeks. Anyone leaving the course early can be examined at any time. New classes will begin for those 16 years old and over.

WEDDING ANNIVERSARY

A party will be held in honour of Mr. and Mrs. James McCloskey to celebrate their 25th wedding anniversary on Friday evening,, Aug. 21,, 1970, in the Chesterville Legion Hall. All persons over 21 welcome. Orchestra, Ron Summers. Refreshments and lunch. 49-2

SOCIAL EVENING AND BARBECUE

Chesterville Legion will hold a social evening and barbecue on Saturday evening, August 15. All couples over 21 years of age welcome. Music will be supplied by Ronnie Summer's Orchestra. 48-1

DONKEY BASEBALL

Donkey Baseball at Berwick Community Centre, Berwick, under the lights at 8:00 p.m., on Tuesday, August 25th. Sponsored by Berwick Community Centre. Admission: Adults $1.00; children, 50c. 49-2

MIXED STAG

A Mixed Stag in honour of Sharron Cooper and Ronnie Mills will be held in the Crysler Pavilion on Friday evening, August 14, 1970. Orchestra, Red Notes. Lunch and refreshments. Everyone welcome. 48-1

AT HOME

Mr and Mrs Roy Gillespie of RR 2, Lunenburg, will be at home to their relatives, friends and neighbours on the occasion of their 25th Wedding Anniversary on Saturday, August 15th, from 8 - 10 p.m. 48

CARD OF THANKS

The family of the late Nora Racine wish to extend their sinfriends and neighbours for floral tributes, Mass offering, sympathy cere thanks to their relatives, cards and all other acts of kindness shown to them in their recent bereavement.

Jean Labre 48-1

IN MEMORIAM

OUDERKIRK — In loving memory of a dear husband and father, Watson Ouderkirk, who passed away, Aug. 10, 1968.

We often sit and think of him
When we are all alone
For memory is the only friend
That grief can call its own.

Like ivy on the withered oak
When other things decay
Our love for him will still be green
And never fade away.

Sadly missed by wife Georgie and family 48-1

RUNIONS — In loving memory of our dear Mother and Grandmother, Effie M. Runions, who passed away one year ago on August 16, 1969.

A silent thought, a secret tear
Keeps her memory ever dear.

Ever remembered by Children and Grandchildren. 48

IN MEMORIAM

RUNIONS — In loving memory of my dear sister, Effie M. Runions who passed away one year ago August 16, 1969.

I who loved you sadly miss you,
As it dawns another year;
In my lonely hours of thinking
Thoughts of you are ever near.

Sadly missed by Sister, Katie Harper 48

NAVAN FAIR
AUGUST 13, 14 and 15

THURSDAY

Russell County 4-H Achievement Day
Night — Ball Tournament Begins

FRIDAY

Cattle Judging
Night — Horse Show - R.C.M.P. Mini Ride
Ball Tournament

SATURDAY

Horse Show — Day and Night
Teen Dance — 2 - 5 p.m.
Dance 9:00 p.m. "Rythm Aces" - Modern and Old Time

Midway - Home Cooked Meals - Displays