The Morrisburg Leader

Authorized as Second Class Mail
Post Office Dept., Ottawa

$3.50 YEAR IN CANADA
$4.50 YEAR IN U.S.A.

VOLUME 106, NO. 22. MORRISBURG, ONT., FRIDAY, MAY 31st, 1968 SINGLE COPIES 10c

New Hospital Wing to be Opened This Saturday

Since the eventful day, December 15th, 1948, when the doors of Winchester District Memorial Hospital opened for the first time, many important milestones have passed into history. This Saturday, June 1st, 1968, yet another chapter will be written into its illustrious pages, when the new Harvey S. Dillabough Wing will be officially opened by the Hon. Matthew B. Dymond, M.D. C.M., Minister of Health for the Province of Ontario.

The new $1,300,000 wing includes a 16-bed Pedriatic section and a 35-bed unit for the chronically ill. To mark the opening the Winchester Press has issued this week a 16-page supplement with the hospital's complete story.

The new wing is not, by any means the first advancement in the hospital picture since 1948. Previously an additional wing had been added to the original structure, new administrative offices were provided, and the beautiful nurses' residence was made possible by the late Harvey S. Dillabough.

Everyone is invited to attend the official opening, which is scheduled for 2:30 p.m., when guests will be welcomed by H. E. Biccum, the Chairman of the Hospital Board of Directors. Many dignitaries will be in attendance, including: Mrs. Jean Wadds, M.P. from the federal government; Donald H. Morrow, M.L.A., O.H.S.C. Commissioner; James Zeran, Warden of the United Counties; Architect Peter Tutton; Contractor J. R. Dodge.

Dr. G. D. McMillan, President of the Medical Staff, will give a resume of the new facilities provided by the extension, and the guest speaker, Dr. Dymond, will be introduced by Hon. F.M. Cass, Q.C., the Speaker of the Legislature, who is also Executor of the Harvey S. Dillabough estate.

Following the unveiling by Dr. Dymond, Rev. A. J. MacDonald, President of the Winchester Ministerial Association, will conduct the Dedication Ceremony. A vote of thanks will be expressed by Walter C. MacDonald, Chairman of the Building Committee, after which the public will have an opportunity to tour the hospital and partake of refreshments either in the cafeteria or the Board Room.

All residents of the district are fortunate in having located in the area this fine hospital with its competent staff of doctors and nurses, as well as administrative staff.

Your Hospital Board, a group of dedicated citizens, urge everyone to make a special effort to visit the hospital this Saturday.

Final Tribute for Mrs. M. Timmins, Former Resident

Mrs. Martha Timmins, a well-known former resident of Morrisburg, died on Monday night at the Dundas Nursing Home, following a long illness. She had been a resident there for a period of about 7 months.

Born in Morrisburg 79 years ago, she was a daughter of the late Mr. and Mrs. Charles B. Clark. In 1913, she was married here to Percival John Timmins who survives. Also surviving are two sons: Thomas Elliott Timmins of New York City, and W. Bryson B. Timmins of Clarkson, Ontario; there are also two brothers, Henry and Herbert Clark both of Morrisburg. A daughter, Priscilla Gladys, predeceased her.

Mrs. Timmins left Morrisburg about twenty-five years ago, and had since resided in Montreal and in Brockville, until seven months ago, when she tokk up residence at the nursing home.

Funeral services were held at the Fairbairn Funeral Home Morrisburg, on Thursday, May 30th, with Rev. Garfield Bruce, Minister of Lakeshore Drive United Church, where Mrs. Timmins was a faithful member during her residence here, in charge of the service. Interment followed in Fairview cemetery.

MEET YOUR OPP



Corporal Earl Graves

Corporal Earl Graves, a native of southwestern Ontario, was born and educated in Grand Valley. After leaving school, he worked at several occupations before being employed by Beatty Machine Company at Fergus, Ontario. In March of 1953, he received his appointment to the OPP and after an eight week training course at the OPP College in Toronto, was posted to Belleville. After seven years at Belleville detachment, he was transferred to Picton, where he served for eight years. On May 1, 1968, he was promoted to the rank of Corporal and transferred to Winchester Detachment.

Corporal Graves, known as "Digger", enjoys water skiing, boating, and bowling. His bowling team, "Digger's Devils", recently won Labatt's Trophy in the Picton area.

Corporal Graves, his wife, and two children, will be moving to Winchester this summer.

Project School-to-School



Project School-to-School, the Ontario Department of Education's program of twinning Ontario schools of the Caribbean islands, has prompted two Trinidadians to write a calypso about the philosophy of the Project.

Kell Winzey, a musician, wrote the music and Darryl Dean, a news paper editor, wrote the lyrics. Entitled "Join Hands and Hearts", the calypso has been recorded and copies have gone to all Ontario and Caribbean schools and radio stations.

As a gesture of their appreciation for this unique venture into promoting better understanding between peoples, a silver record was presented to the Honourable William G. Davis, Ontario Minister of Education.

Making the presentation are left to right: Kell Winzey, Darryl Dean, Mrs. Genevieve Thomas who recorded the calypso, and Mr. Davis.

Robes Used for Christening Were 80 Years Old

Sonya Elizabeth Marjorie Coligan, infant daughter of Mr. and Mrs. Thomas Coligan, Morrisburg, was christened Sunday at St. Mary's Church, wearing an heirloom gown and cape fashioned for her great grandmother.

80 years ago, Mrs. H. S. West of Moose Jaw, Saskatchewan, the former Blanche Madden of Morrisburg was the first child to wear the family christening robes. This active and interesting great grandmother to-day owns and operates a beauty salon at Moose Jaw.

Mrs. Lyle Stewart and Mr. Peter Coligan were godparents. Rev. D. W. Macdonald officiated at the ceremony.

Anne Black Has Busy Life at the Civic Hospital

Anne Black a native of Morrisbusg-Williamsburg area, who is president of the National Executive Housekeepers Association finds her position as eexcutive housekeeper at Ottawa Civic Hospital, a job that is both demanding and rewarding.

"This profession", Mrs. Black said, "is becoming highly competitive. It is a field which was, until recently, considered entirely woman's domain, but now men are invading the housekeeping world in an executive capacity". She is keenly interested in the University of Ottawa class for executive housekeepers where 6 of the 22 students enrolled are men. She noted that this extension course is the first such university course in Canada. There are four in the United States

Discussing the study of Executive housekeeping, Mrs. Black reported that Grade 13 pupils with at least one year's experience receive instruction in budgeting, scheduling record keeping, purchasing and in the techniques of interior decorating.

Mrs. Black's duties at the Civic Hospital keep her busy and active. Being a "housewife on a large scale is a 24-hour a day job which includes overseeing a staff of 286 persons, selecting furnishing, wor-a-day supplies, and choosing accessories for practicality and attractiveness.

Mrs. Black who has occupied her position at the Ottawa Civic Hospital for the past 12 years left Morrisburg at the time of Seaway Rehabilitation. Her work has taken her from Montreal to Toronto, to Greenland as a civilian housekeeper for the American Air Force to Ottawa Civic Hospital. She received her training at Michigan State University but, she said, "I take at least one refresher course each year to keep up with trends in housekeeping techniques.

Commissioner of New Zealand is Can. Club Guest

Richard William Sharp, Deputy High Commissioner for New Zealand was guest speaker at Wednesday night's meeting of Morrisburg and District Canadian Club, held in the Civic Building. Mr. Sharp had arrived hurridly by air from New Zealand that day to fulfill the commitment made earlier for His Excellency, The Honourable Sir Leon Gotz, the High Commissioner for New Zealand to address the club, when Sir Leon sustained a fall and a broken leg.

Speaking on the subject of New Zealand, Mr. Sharpe said, "New Zealanders and Canadians have many similar qualities, particularly that of pride in their homeland". "Each nation", he added, "feel that belonging to the Commonwealth is a successful way to life and both countries are staunch supporters of the United Nations and the Colombo Plan; their ideals are similar".

"New Zealand", the speaker said, "is only one-fortieth the size of Canada with a population of 2 and one-half million living on two main islands with none farther than 60 miles from the sea".

Mr. Sharpe reviewed the history of his country from the first settlers the Maori through the first organized settlement in 1840 to the prosperous modern nation of today.

"Until 1840, when missionaries followed Captain James Cook who had explored the coastline the Maoris lived in a stone age society", the speaker said. "They are a happy generous people who then believed in community ownership and following the treaty with Britain the lack of any realization of private ownership was the cause of the majority of disputes." Mr. Sharpe interestingly explained the Maoris' attitude toward war as a sport rather than a matter of great seriousness. One time when the British soldiers ran out of ammunition, firing ceased while a Maori warrior left the fortification on a hill to offer ammunition to the nemy so that they could finish the job" . . . "This", he said, "was typical of their sporting attitude, and seemed to them the right thing to do".

Today only 10 per cent of the population is Maori who are by nature farmers and "followers of unskilled pursuits" but inter marriage and education are responsible for many younger people now entering professions. "Other minority groups in New Zealand", he said "involve Indian and Chinese population and of these the second generation is adapting well".

"From the tourist angle", Mr. Sharpe said, "the country has many atractions".

He described the thermal regions, the limestone glow-worm caves with underground streams, geysers which supply electrical power, mountain streams and rivers and overall scenic beauty.

"There are 2½ million people in New Zealand and 50 million sheep the speaker said. It is the largest exporter of mutton in the world, and of dairy produce, and would like to see the export-import balance with Canada redressed since it stands now at a ratio of 4 million dollars export to 14 million import.

In conclusion, Mr. Sharpe told of New Zealand's political advancement. It was the first country to give Women the vote, old age pensions to all and now the major portion of services, included perscription drugs are free. The cost is borne by the state.

Dalton Camp, President of the Canadian Conservative Association, will be speaker at the next meeting of Morrisburg and District Canadian Club which will be held in the Civic Building Thursday, September 19:

Mrs. John Shayler Passes Suddenly

Mrs. John Shayler, a resident of Morrisburg for more than 25 years, died suddenly at Winchester Memorial Hospital Wednesday, May 22. She was in her 74th year. Funeral services were conducted Saturday at Fairbairn Funeral Chapel, Morrisburg at 2 p.m. with Rev. Cyril W. Earle of St. James Anglican Church, officiating. Burial was in St. Lawrence aVlley Union Cemetery.

Born in Leith, Scotland, the former Agnes Dickson, daughter of Mr and Mrs. James Dickson came to Canada in 1908. In 1912 at Bells Corners, she married John Shayler who survives. She also leaves one son, John Shayler of Cornwall; two daughters; Mrs. Alton McKay (Jessie) of Cleveland, Ohio, Mrs. Malcolm Wilson (Anne) of Morrisburg, 17 grandchildren and 4 great grand children. She is also survived by one sister, Mrs. John Brown (Jessie) at Collins Bay Road, Kingston.

Mrs. Shayler was a member of the local Order of the Eastern Star. A special service was held Friday evening. She was a member of St. James Anglican Church. A kindly, very friendly woman, she was interested chiefly in her home and garden. Many floral offerings, cards and donations to the Heart Fund were received.

Relatives attended the funeral from: Cleveland, Toronto, Sutton West, Ont., Cornerbrook, New Found land, Ottawa, Kingston, Ingleside, Buckingham, Que., Oshawa, Bath, Newmarket, Northfield Station, Collins Bay and Cornwall.

Pallberers were all members of Excelsior Lodge No. 142 Morrisburg Edwin Rice, John Rice, Percy Salmon, Sam Casselman, Bert Tippins and Graham Van Allen.

Annual Meeting of CNIB At Chesterville June 5

Special aids for people with low vision and the Eye Bank of Canada will be discussed by Miss M. F. Dupuis of the CNIB at the Annual Meeting of the Dundas County Advisory Board on June the 5th.

The Annual Meeting will be held at the Community Hall in Chesterville. The dinner will be served by the Women's Institute of Chesterville and will commence at 7 p.m. Tickets will be available at the dinner for $1.50.

For the past fifteen years Miss Dupuis has been CNIB Supervisor of Eye Services for Ontario and in close touch with its eye care program in Dundas County.

Mrs. Ruth Doney of Morrisburg accompanied by Mrs. George M. Gorrel will provide musical entertainment.

Mets Down Glens By 12-6 Count

Morrisburg Mets opened their home schedule on Sunday night at the Community Centre with a win, trimming the Alexandria Glen 12-6

A good crowd of fans was on hand to assess the 1968 version of The Mets, and were favourably impressed by what they saw.

Mets were hard pressed in the opening period, but managed to eke out a 2-1 lead on goals by Tom Dawley and Gino Cameron. The visitor's goal came from the stick of Charlie O'Brien.

In the second stanza, Morrisburg came on stronger, outscoring the Glens by 5 goals to 2. For the home club it was Erwin Meyer, Glen McDonnell, Gary Hess, Mick Mabo and Tom Dawley with his second goal of the night. Glens answered with goals by MacPherson and MacDonald.

During the third canto, the Mets stellar goalie, Joe Billings, who had been performing sensationally against the hard-shooting Glens, was hit on the throat by a whistling drive that knocked him out of action for the rest of the game. Play had just resumed after this misfortune, when Jack Notman on the Mets defence, was hit with a check that broke his glasses and cut him over the eye. He also was forced to retire for the night.

Joe was replaced by Ken Baker, who came up with some fine saves and helped the Mets on to outscore the Glens 2-1 in this period and 3-2 in the final frame.

'Juan' Casselman, Don Mabo and Henry Storgaard scored singles, while Erwin Meyer and Glen McDonnell blinked the light for seconds.

Scoring for the Glens in the final two periods were Ken Huxley, Don Blackadder and Charlie O'Brien, with his second goal.

As usual, Mets also won in the penalty department, with 8 penalties against the Glens' 6.

NOTES

The Mets are getting fine games from several rookie players so far this season. Gary Hess and Tom Dawley, to mention two, each have 3 goals to their credit in the early games.

Gary Banford and Glen McDonnell, also played well in their first game. Glen scored two goals and 1 assist, and Gary picked up two assists.

Jim Cameron is the leading point getter on the club, with a total of 6, made up of 1 goal and 5 assists. 'Juan' Casselman and Erwin Meyer have the most goals, with 4 each.

Mets will be at home this Friday night, taking on the Cornwall Wild cats. The Mets lost their opener to this team at Cornwall, by a slim margin of two goals. Game time toinght is 8:30 p.m.

THE METS SCHEDULE

Following is the schedule of the games involving the local team. It is suggested that this be clipped for future reference.

The Eastern Lacrosse League is comprised of six teams: Wildcats, Celtics and T-Birds of Cornwall, Glens of Alexandria, Cornwall Twp. and The Mets.

MAY—
18—Mets at Wildcats.
26—Glens at Mets.
31—Wildcats at Mets.

No Games for 1 Week Due to Examinations

JUNE—
9—Mets at Celtics.
14—T-Birds at Mets.
21—Celtics at Mets
25—Mets at T-Birds.
28—Mets at Cornwall Twp.
30—Cornwall Twp. at Mets.

JULY—
5—Mets at Glens.
9—Wildcats at Mets.
14—Mets at Celtics.
19—T-Birds at Mets.
23—Mets at Glens
26—Cornwall Twp. at Mets.

ONTARIO PROVINCIAL POLICE REPORT —

Motor Vehicle Inspection Culls Out Unsafe Cars

OPP officers from Morrisburg Detachment, working with members of the Ontario Department of Transport, operated a vehicle inspection lane in Morrisburg last week. Out of 194 vehicles checked, 34 were issued with safety stickers, and another 56 vehicles, after having necessary repairs completed, were re-checked and issued with safety stickers. Twelve sets of licence plates were seized from vehicles found unsafe for the road. These will be returned to the owners after the vehicles are presented to the OPP in a safer condition. No charges were laid in connection with unsafe vehicles.

On the highways officers patrolled 12,133 miles in a total of 842 duty hours. During this patrol, 63 traffic charges were laid and 54 warnings issued. Four minor property damage accidents were reported and investigated. Officers also investigated 31 other occurrences, including three thefts and two Break and Enters. Five charges were preferred under the Liquor Control Act. One person was charged under the Criminal Code of Canada for wilful damage, which occurred on Friday night.

A total of 27 hours was spent in the courts with 170 convictions being registered. A Winchester man was sentenced to five years in the penitentiary, after pleading guilty to approximately 30 Break and Enters in Winchester and Kemptville areas.

Morrisburg School Patrol Members: Jean Lee and Gay Smith.

Guaranteed Annual Income

by Dnoald C. MacDonald, MPP

The idea of a guaranteed annual income received an airing at Queen's Park last week. It has already become one of the Federal election issues.

My colleague, Margaret Renwick, in her lead-off speach in the Estimates of the Department of Social and Family Services introduced the subject this way: "This kind scheme would provide a level of income for every family in Ontario below which no one would be allowd to fall and in this way come to grips with the monetary aspect of the circumstances that befall the individual or family."

She went on to point out that the provision of such a floor would leave "the Department's talents free to deal with the actual problems of welfare - -counselling, and rehabilitation and the prevention of despair, allowing people to participate in our society, not to be simply dependant on it.

The Liberal lead-off speaker in the same debate, Mr. Leonard Braithwaite, also endorsed the idea but he saw it mainly as an answer to the coming problems of technological development.

Despite the fact that Mr. Stanfield, the federal Conservative leader, had come out in favour of a guaranteed annual income, the Minister of Social and Family Services, the Hon. John Yaremko, poured scorn on it. He called it three nice words and said it needed a great deal of study.

Some of the contenders for the Liberal leadership, such as Health and Welfare minister, Allan MacEachon, have also advocated the idea.

Mr. Trudeau has for the moment rejected the idea as no solution to the poverty problem. But his policy changes from day to day. Just this week he said we must share the wealth but did not spell out how he would do this. His rejection of the Carter proposals for reform of our unfair tax system seems to go in the opposite direction.

The guaranteed annual income concept is destined to become another political football like medicare? Will we find more and more the idea but saying that we can't afford it now? That is Mr. Stanfield's present position on it.

Some politicians advocate it because they think it will reduce the total welfare bill. The minister without portfolio in the Ontario government, the Hon. Thomas Wells, just this week suggested it could be a replacement for the Family Allowances.

The poor who are forced to submit to police state prying into their affairs before they get any assistance from the Family and Social Services Department or from municipal welfare administrators are the forgoten ones in the controversy. Surely we can devise a dignified means of ensuring that all families and individuals in this rich country have enough to live on. The guaranteed annual income is worth exploring. further.

NOW IS THE TIME TO BEAUTIFY THE HOME

We have — EVERGREENS:

- Scotch Pine
- Norway Spruce
- Balsam

— DECIDUOUS:

- Ontario Maples
- White Birch

(single or in clusters)

- Sumac
- Junipers

Cedar Hedges our Speciality

HARRY TINDAL

Phon e 543-2685

SUGAR AND SPICE

by Bill Smiley



A dirty word

One of the dirtiest words in THE English language is "housewife." How would you feel if the census-taker or the election pollsters dropped around, asked your occupation, and you had to reply with that demeaning, degrading epithet?

The very word suggests some kind of sub-woman married to a house. And, as a lot of women will tell you, that's about the size of it.

Once a woman was proud of the title. It meant Woman of the House (or Mistress of the House if you weren't married). It gave her a status. She was respected by her family, her neighbors, and, most important, herself.

Today it has many connotations, most of them uncomplimentary. It means drudge, dope, sucker, parasite; it means nagging, futility, restlessness, exlessness, depending on who is calling the hot.

Take a look at your average housewife on a TV commercial. She is portrayed as being so dumb it makes you wince, as she raves over some cruddy soap or new instant coffee.

And in the TV family series shows, she's even more sickening. All sweetness and light, with the knowing look, the coy smile, and just the right word at the right time, to solve the family crisis. She is shown as a materialistic manipulator of her half-witted husband.

Real housewives aren't like this at all. Within practically every one of them lies a caged tigress, flaming passion, an artistic soul, bludgeoned to near-death by dishes and drudgery and husbands who love their cars more than her, and kids who treat her like a door-mat.

After 20 years of being mauled by family and house, the "housewife" realizes she's been had. But it's usually too late. She is physically pooped, mentally rusty, 30 pounds overweight and realizes with a deep shock that she may have 100 skills in the house, but not one that is being sought in the want ads.

This r ude awakening can lead to all sorts of things: the gin bottle; the tranquillizer; growing obesity; and in some cases, a revolution that cuts all her adhesions and puts her into the world as a woman, something she hasn't had time to think about for 20 years.

And it.s all so unnecessary. Why should an intelligent woman, who has something to contribute to society, be shackled to a house and family for two decades, doing work she hates, when it could be done as well or better by someone who enjoys it?

There are thousands of young women in this country who have no pretensiojs, or even interest, in intellectual or business careers. Yet they have all the things thousands of housewives and mothers don't: placid temperaments; a pleasure in simple tasks, well done; a good way with children; warm hands and kind hearts.

Why aren't they looking after homes and children, while women who have an urge to create and compete and do things are released to have a whack at them?

It's because "domestic help" has a certain social stigma attached to it. It needn.t have. We don't need or want "slaveys" any more. But we do need young women who could be trained as h ousekeepers, placed in jobs, and given decent wages.

They could be trained as rigidly as nurses, but wouldn't need the educational standards, nor the length of time to qualify. White smocks and shoes, a professional organization, good training and wages, and many a girl who is sweating in a factory would leap at the job. And there'd be no shortage of jobs.

Objections? The kids would miss mother love, you say. Baloney. More kids are ruied by neurotic, frustrated mothers than ever would be by a kind, judicious girl who came in every day.

The family closeness would be broken? Nonsense. Families are so close now t hat they're smothering each other.

Finally, the payment of such a new vocation should be tax deductible for women who want to, or have to work.

If I were ten years younger, I'd organize a training school and placement service, call them "The Girls in White" and make a fortune.

Toronto Telegram News Service

DEAR DORIS

Second time around

DEAR DORIS — Three years ago I wrote to you and your advice worked wonders, so here I am again.

Our daughter (17) is the problem. She seemed normal until at about the age of 13 she seemed to draw into a shell away from us.

I asked her why she found it difficult to talk to me and in a very snippy way she said "I don't like you". I gave it a lot of thought, then decided I should perhaps try and get to her; asked her advice on my clothes and other things; all I got was a grunt or "It's O.K."

She resents the 12 midnight rule for regular dates, later for special occasions. We have no idea where she goes; she resents it if we ask. One night I talked to her like crazy. All she said was she didn't need anyone to talk to, especially family!

Baffled And Hurt

DEAR HURT — Par for the course. One father tells me he lost all four of his girls from age 14 to 19.

Her resentment is not reason enough for removing rules, but by now actual curfews might well grow out of mutual agreement. Very soon she will admittedly be grown up and taking full responsibility for her actions.

At which time she is likely to re-assess the wisdom and love you have put into getting her there. Hang on.

DEAR DORIS — We're invited to a wedding. My problem is, what does one say to the bride's parents and groom's parents, in the receiving line?

How's Tricks?

DEAR TRICKS — Just about anything will do. "Your daughter looks radiant!" "You must be proud of your fine son." "It's a lovely day!"

One marriage counsellor suggests that a guest might remark, "Last night there were two moons in the sky," offering similar astronomical misinformation, and the response from Cloud Nine parents would be merely a nod and a happy smile .

DEAR DORIS — My husband figures that on his days off he can drink because he has worked hard all week. I don't mind if he drinks a few but each time I am left sitting at relatives or friends.

We have a lovely baby and honestly at times I feel like taking the baby and leaving him.

I love him and used to be able to understand but any more I feel that I should have a night out. I may be to blame at times as I do nag him when he goes out to drink.

Feeling Ignored

DEAR IGNORED He shouldn't drink all week end. You shouldn't nag. Better get this vicious circle stopped.

It's high time you sat down with him and tried to reach a compromise. "A couple of beers with the boys" are O.K. But if he plans on a companionable married life, you both need recreation times together for keeping acquainted and staying in love.

Help him to face this; and give some thought to what you yourself can put into some fun times.

To Itcy Feet — Everybody is going somewhere. What with youth hostelling and student exchanges and hondas and special fares, the teen-ager who saves up can see the world!

A new half-rate youth fare is announced by Air Canada for anyone between the ages of 12 and 21, any day of the year, here and in the U.S. It is called the Swing-Air Club. You show a $3. membership card, and you go on a space-available basis. Best chances for places are on ordinary days — not holidays or week ends.

Toronto Telegram News Service

MONUMENTS

L. D. Wells & Sons

No Flat-Top Bases Used

MONUMENTS, CEMETERY LETTERING

"We are Qualified to Service What We Sell"

on No. 2 Highway opposite the New Union Cemetery

PHONE 534-2255

"The Most Modern Shop in Eastern Ontario".

EDGERTON FUELS LTD

CARE-FREE HEATING

ASK US ABOUT OUR INSURANCE POLICY

FREE ESTIMATES ON THAT NEW FURNACE

PHONE 543-2800

24-HOUR BURNER SERVICE



Walter Safety says,
"Avoid playing with air-inflated toys and inner tubes in the water.
Keep them on the beach where they belong."

H. S. Lannin Ltd.
GENERAL CONTRACTORS
PHONE 774-2637 WINCHESTER, ONT.

IT PAYS TO ADVERTISE IN THE LEADER

BRIDES TO BE:

FOR ALL YOUR WEDDING INVITATIONS ANNOUNCEMENTS REPLY CARDS & ENVELOPES THANK-YOUS NAPKINS MATCHES & OTHER ACCESSORIES CALL

The Morrisburg Leader

RADIO - TELEVISION SALES & SERVICE

- COLOUR TV — STEREO — HI-FI
- RADIOS AND APPLIANCES
- RECORDS AND MUSICAL INSTRUMENTS

GUITAR LESSONS AVAILABLE

— — CALL — —

STYLES & McINTOSH TV

IROQUOIS PHONE 652-4397

Closed Monday Open Tues to Sat. and Friday Night

INSTALL A NEW FURNACE NOW!

Texaco makes it easy

Delaying installation of a new heating system just costs you more money, with increasing fuel bills from an inefficient old furnace.

So we'll make it easy for you to change over. With Texaco's plan that allows you to spread the cost over regular, low-interest, monthly payments. This plan also lets you select the furnace you want, or even modernize your old one. And covers accessories, hot water heater, fuel tanks and all labour costs. Everything!

Once installed, you also get the added reassurance of Texaco's complete Home Heat Service.

We want you to save money on home heating—so call us today.

TEXACO

EARL BAKER FUELS

Highway 2 & St. Lawrence St.

Morrisburg, Ontario

Tel: 543-2962



let your fingers do the walking through the YELLOW PAGES



IT'S OPEN. Man and His World, or Expo II, or whatever you prefer to call it, has opened it's doors again, welcoming the world. The fair will be a permanent summer exhibition, and according to Montreal mayor Jean Drapeau, it will grow each year in size and stature. — TNS Photo

New Licencing Bureau Will Open in July

A new driver examination center will be opened in Winchester on Monday, July 3rd, on Main St. E. The announcement was made in a joint statement by the Hon. Irwin Haskett, Ontario's Minister of Transport, and the Hon. Fred M. Cass, MPP for Grenville-Dundas.

The new Center will help meet the increasing need for driver licencing facilities in the county of Dundas. It will be open Mondays, Wednesdays, and Fridays, from 7:-45 a.m. to 4:00 p.m. and on Thursdays, from 12:00 noon to 5:15 p.m., and from 6:30 p.m. to 8:30 p.m. It will not be open on Tuesdays.

Winchester was previously serviced one day a week as a travelling point from Ottawa. The Winchester Center will take over the travelling point at Kemptville now serviced from Carlton Place.

Last year, 1,083 preliminary tests were conducted in Winchester, and 1,052 road tests. In Kemptville, 609 preliminary tests were conducted, and 575 road tests.

Senior examiner at the Winchester center will be James Toop, who will be moving from Trenton. Examiner Patrick Tuepah will assast him.

The opening of the new Center in Winchester will bring the total number of permanent examination centers in the province to 60. There are also 102 travelling points for the testing of drivers. These facilities are spaced across the province so a person seldom has to travel more than 20 miles for a driver examination.



FRED KEHOE

P.O. Box 391, Chesterville

Phone 448-2980

COMPLETE INSURANCE SERVICE

- Life & Health Insurance.
- Business & Group Insurance
- Pensions & Annuities
- Tax Sheltered Plans.

JOHN W. SCOTT AND ASSOCIATES

THE Great-West Life ASSURANCE COMPANY

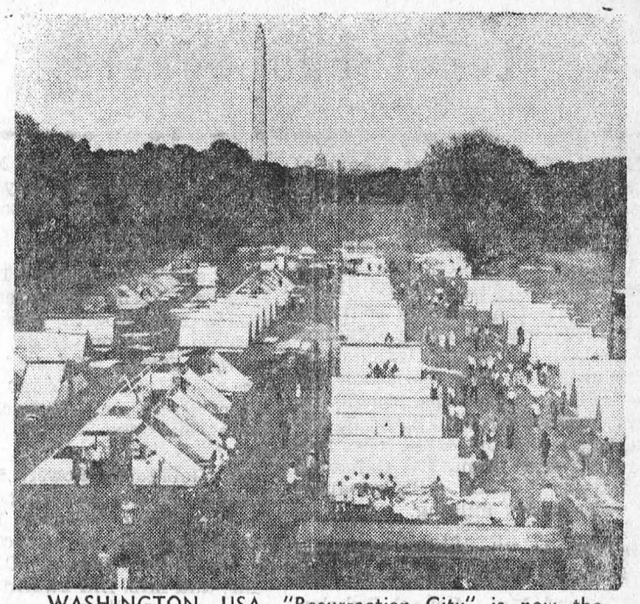

WASHINGTON, USA. "Resurrection City" is now the home for thousands of citizens outside Washington. The Poor People's Campaign began a few days ago and now a city of plywood and plastic huts stands outside the American capital. It is expected that some 3,000 people will live in the "city". — TNS Photo.





MONUMENTS

DUE TO A NEW SUPPLIER of Granite, we are able to reduce our monument prices from 20% to 30%. No. 1 Granite only. We also do cemetery lettering. Write or phone 535-2683,
DWIGHT CROWDER,
Williamsburg, Ontario.
28-23c.

New Consumer's Handbook

Do you want to be a well-informed consumer on food and drug protection in Canada? Do you want to know how and where to find the answers to your consumer problems? Do you want to know how you can benefit the most from Canada's Food and Drug laws

You can find answers to these questions in the bright newly revised "Consumers' Handbook", just released by the Consumer division of the food and drug directorate.

One section the the 26-page book outlines briefly the food and drug legislation and its enforcement. A question and answer section is composed of queries from consumers in the last two years. One popular question used: Does the Food and Drug Directorate control the use of food couour and other chemical addatives in food? Another on drug protection: Is all the information supplied on drug labels of importance to the consumer.

The last section emphasizes some good consumer habits. Read labels! Be a super duper snooper! Read labels, compare, and observe, query or report instances of offending regulations. The booklet invites a personal question and sugestions on food and drug protection and provides the addresses of the local Food and Drug offices as a handy reference.

To further help you be an informed consumer the Consumers' Handbook" lists other publications available from the Consumer division o fthe Food and Directorate.

For your free copy, write: Consumer Division, Food and Drug Directorate, Tunney's Pasture, Ottawa 3, Ontario.

It really is MAINLY BECAUSE OF THE MEAT!

RED OR BLUE BRAND BEEF — PRIME RIB ROAST LB 89¢



CHOICE, WELL-TRIMMED PRIME RIB STEAKS - - POUND 99¢

Boston Style BONELESS PORK ROAST LB. 59¢

Skinless HYGRADE WIENERS 1-LB. PKG. 59¢

4 Varieties HYGRADE COOKED MEATS 6 OZ. PKG. 25¢

Libby's Fancy 48-Oz. Tins TOMATO JUICE 3 FOR
Esta 7-Oz. Tins BONELESS CHICKEN 3 FOR
By-the-Sea 6-Oz. Tins FLAKED TUNA 3 FOR
Armour Irish or 14-Oz. Tins BEEF STEW - 3 FOR
Walker's Crisp 1-Lb. Pkg. SALTINES - 3 FOR
Domino Choice 28-Oz. Tins TOMATOES - 4 FOR
$1

Plain, Sugar or Cinnamon RICHMELLO DONUTS 12's 2/49c
Richmello Peach or APPLE PIES - - 24-Oz. Ea. 2/85c

Domino 8-Oz. Jars CHEESE SPREAD 3 FOR
30-Oz. Bottles PEPSI COLA Plus Deposit 6 FOR
A.T.F. Tidbits or Sliced PINEAPPLE 14-Oz. Tins 5 FOR
$1

Mayfield Coloured Parchment MARGARINE 1-Lb. Pkgs. 5 FOR
Seacliffe Whole White POTATOES 19-Oz. Tins 5 FOR
St. Williams Asstd. 9-oz. Jars JAMS OR JELLIES 5 FOR
$1

VanCamp 14-Oz. Tins PORK & BEANS 5 FOR
Ideal Choice 19-Oz. Tins CREAM CORN 5 FOR
Domino Pink or White Frozen LEMONADE 6-Oz. Tins 10 FOR
$1

MORE Seasonal Savings For You During the Big DOMINION SPRINGARAMA DOLLAR$ DAYS

Ardmon Halves or 14-Oz. Tins SLICED PEACHES 4 FOR
Del Monte Fancy 14-Oz. Tins SWEET PEAS 4 FOR
Luncheon Meat 12-Oz. Tins SWIFT'S PREM 2 FOR
$1

Raymonds Choice Mixed VEGETABLES 19-Oz. Tins 6 FOR
Habitant Vegetable or PEA SOUP 14-Oz. Tins 6 FOR
Macaroni Reg. Size KRAFT DINNER 7 FOR
$1

Creamettes Spaghetti or 7-Oz. CUT MACARONI 8 FOR
Brunswick ¼s SARDINES IN OIL 10 FOR
Royal Asstd. 3-Oz. Pkgs. JELLY POWDERS 10 FOR
$1

Ade Assorted 48-Oz. Tins CANNED DRINKS - 4 FOR
Rite White or 100's RAINBOW NAPKINS 3 FOR
Domino Fancy 19-Oz. Tins TOMATO JUICE 6 FOR
Lido Mallow or Reg. Pkg GOGLU BISCUITS - 3 FOR
Domino Frozen 12-Oz. Pkg ASSTD. PEAS 4 FOR
$1

FROM CALIFORNIA — CANADA NO. 1 Carrots 3-LB. BAG 35¢

Canadian Grown No. 1 LEAF LETTUCE 3/29c
Ont. Hothouse No. 1 PINK TOMATOES Pound 49c

FLORIDA NO. 1 CORN ON THE COB - 6/59¢

ONTARIO NO. 1 HOTHOUSE CUCUMBERS - - 2/35¢

ALL VALUES EFFECTIVE TILL CLOSING SATURDAY, JUNE 1st. 1968 — 6 P.M.

STORE HOURS: Mon. 9—6; Tues 9—6; Wed. 9—12; Thurs. 9—6; Fri. 8:30—9; Sat. 8:30—6. EVERYTHING GUARANTEED!

TO THE ELECTORS OF STORMONT - DUNDAS



Since I was first elected to Parliament in 1962, I believe I have represented my constituents effectively.

I hope I will have the privilege of representing you, the people of Stormont-Dundas, in the next Parliament. I pledge to serve you to the best of my ability and to promote with diligence the interests of Stormont-Dundas.

Lucien Lamoureux

Local and General

BORN—At Winchester Memorial Hospital, on Thursday, May 23rd, 1968, to Mr. and Mrs. Arnold Lawlor, of Morrisburg, a son.

A purebred Holstein cow in the herd of Angus and Carl Smith, of Chesterville, has recently completed an excellent lifetime production record. In thirteen lactations on twice-a-day milking, Tena Rag Apple Marksman produced 259,476 lbs. milk, containing 9,131 lbs. fat, average test 3.52 butterfat. This record has made Tena the Canadian Champion lifetime milk producer on twice-a-day milking.

BORN—At Winchester Memorial Hospital, on Friday, May 24th, 1968 to Mr. and Mrs. Michael Dukelow of Winchester, a daughter.

BORN—At Winchester Memorial Hospital, on Sunday, May 26th, to Mr. and Mrs. Roger Coulter of Iroquois, a daughter.

ENGAGEMENT

Mr. and Mrs. Donald Dix announce the engagement of their daughter. Verlie Margaret to Mr. Robert Erie Rogan, son of Mrs. Hodgson, Yorkton, Sask., and the late Mr. Rogan. The wedding will take place August 3rd at Timothy Eaton Memorial Church, East chapel, Toronto.
22p.

Mr. George C. Power, a former member of the teaching staff of the Morrisburg Collegiate Institute, visited with Mrs. G. M. Gorrell and Mr. G. William Gorrell, .C. Q

Mr. and Mrs. Bill Laurin of Markham are spending the week with their parents in Morrisburg.

MRS. CECIL GARLOUGH DIED IN HOSPITAL AT WINCHESTER

Funeral services for Mrs. Cecil Garlough of RR3, Williamsburg were conducted Tuesday May 21 at Fairbairn Funeral Chapel, Morrisburg, with Rev. Walter Gos of St. Peters Lutheran Church, Williamsburg, officiating. Death occurred Sunday, May 19 at Winchester Memorial Hospital following a lengthy illness. She was in her 59th year.

Born in Williamsburg Township, the former Kathleen McIntosh was a daughter of the late Isaac McIntosh and his wife Zella Merkley. In February 1935 she married Cecil Garlough who survives. For ten years following their marriage the couple farmed in the Nation Valley area coming to Williamsburg more than 20 years ago.

Mrs. Garlough is also survived by two sons Donald A. Garlough and Gordon R. Garlough, Williamsburg Township, and two daughters Miss Gladys Garlough and Miss Edna Garlough at home; four grandchildren. She leaves two brothers Aden McIntosh and Wilfred McIntosh both of Williamsburg and one sister, Mrs. Ted Beckstead (Jessie) at Iroquois.

Burial was in Fairview Cemetery, Morrisburg. Pall bearers were Lloyd Merkley, Ken Merkley, Clare Summers - former Nation Valley neighbours and Fred Weaver, Dwaine Harriman, Carmen McIntosh of Williamsburg.

Relatives and friends attended from Smiths Falls, Chipman, N.Y., Winchester and Winchester Springs Kemptville and the immediate area.

PRETTY SPRING WEDDING AT ST. JOHN'S CHURCH, IROQUOIS

Rev. Allan Rogers united in marriage, Anne McKenzie Allison and Wayne Lyall Riddell in a double-ring ceremony held in St. John the Baptist Church, Iroquois, on Saturday, May 18th at 2 p.m. The bride is the only daughter of Mr. and Mrs. Hartley Allison of Brinston; the groom is the only son of Mr. and Mrs. Lyall Riddell of Prescott.

Bouquets of shasta daisies adorned the altar for the double ring ceremony. The guests were ushered by Michael Allison and Jack Barnes. The best man was Jack Heyman of Spencerville. Bridal attendants were Miss Judy Payne of Iroquois as maid of honour; Miss Carole Fisher of Iroquois, Miss Verne Riddell of Prescott, as bridesmaids. The organist was Mrs. Arthur Bell of Brinston.

Given in marriage by her father, the bride was beautiful in a floor length gow nof silk organza, trimmed with bridal satin and lace. The short train fell from the shoulders and was of the same material as the gown. Her shoulder length veil was held in place by a rose. She carried a bouquet of red sweetheart roses and white orchids.

The bride's attendants were gowns of georgette over taffeta with matching headpieces and carried bouquets of shasta daisies, tied with multi coloured ribbons. The gown of the maid of honour was yellow, those of the bridesmaids pink and turquoise.

The bride's mother chose a pink crepe sheath with lace coat of white and pink, matching hat, white accessories, and a corsage of white and pink sweetheart roses. The groom's mother was wearing a blue crepe dress with a lace bodice, white accessories and a corsage of yellow roses.

Following the reception, held in Brinston Memorial Hall, Mr. and Mrs. Riddell left on a short honeymoon. The bride travelled in a white and brown suit with white accessories and a corsage of tangerine carnations. On their return, they will reside at R.R. 4, Spencerville.

Guests were present from Niagara Falls, Lively, Ottawa, Prescott, Massena, N.Y., Cardinal, Morrisburg, Iroquois, Winchester Springs, Brockville, Spencerville and Brinston.

Prior to the wedding, the bride was honoured at a shower at the home of Mrs. Harold Millar, held by Mrs. Millar, Mrs. Charles Coons and Mrs. Fred Zandbergen. Miss Carole Fisher also held a shower for Anne at her home, and fellow-employees of R.C.A., Prescott, pres-

USED CAR BARGAINS

1965 PONTIAC LAURENTIAN— 4 door, 6 cylinder, automatic, very nice. $1395. Lic. 4974A

1963 PLYMOUTH SAVOY, 4 DOOR 6 cylinder 4 door, automatic, looks and runs like new Lic.1454A

1964 FORD FAIRLANE 500, 8 CYL., automatic, spotless, Lic. L89228

1965 FORD 1/2 TON PICKUP— good condition, also several older models all at bargain prices.

CASH TRADE TERMS

McPHERSON MOTOR SALES
Winchester Springs, Ontario
774-6923

FRANK'S FEED BAG
SHUR-GAIN
WEEKLY FEED TIPS
ROONEY FEEDS
Feed - Seed
Hardware-Fertilizer
DIAL DIRECT
Iroquois 652-4382

Our SurGain 14 per cent pasture dairy ration will keep your cows in perfect condition on pasture.

Our 18 per cent SurGain medicated pig starter will give those little pigs a good boost.

16 per cent SurGain nursing Sow Ration will give you heavier pigs at weaning time.

YOUNG CALVINIST SPRING RALLY HELD AT WILLIAMSBURG CHURCH

The Eastern Ontario League Spring Rally for 1968 was hosted by the Young People Societies of the Williamsburg Christian Reformed Church for the weekend of May 18, 19 and 20. Our theme was "101 Ways to Serve".

Registration was from 2:30 to 4:30 p.m. on Saturday. In the evening, we were surprised when we were led to a hay mow and discovered that this was where we were going to have the planned masquerade party. We hardly recognised each other in the variety of costumes which made it even more enjoyable. The makeshift stage of haybales provided an excellent setting for the evening program of skits, plays, games and impromptu entertainment. Prizes were awarded for the best and most original costumes.

After regular Sunday morning worship at 9:00 or 10:30 a.m. we returned to our hosts for dinner. We enjoyed the afternoon of beautiful weather in a Sing Song at Chrysler Memorial Park. Rev. J. D. Pereboom led a special youth service held that evening. Following that we watched the movie "A Letter to Nancy" from which we learned many more ways to serve for the upbuilding of Christ's Kingdom.

Because of rain, our original plans for a bicycle rally and a nature hike on Monday were cancelled. Nevertheless, spirits were high when we returned to the hay loft where everyone participated in the games and impromptu activities which really helped to make it a success. A car rally through the countryside was held in the afternoon. Despite the dismal weather and cancelled plans everyone enjoyed themselves. The highlight of our rally weekend was the gay, country atmosphere in which the candle-light banquet was held. This showed a tremendous amount of time and effort put forth by the hosts. Entertainment provided by the "New Frontier Singers" of Montreal was appreciated and well received. This same atmosphere prevailed through our official rally program at which Dr. William Kuyk of Montreal, Professor of Mathematics at McGill University, addressed us on our rally theme "101 Ways to Serve". His inspiring speech made us realise that there were more than just 101 ways to Serve and that we must develop our talents in order to serve Christ to the best of our ability.

The roll call showed a total of 130 Young people present. We closed our rally with the singing of the Young Calvanist Federation Song. The new Frontier Singers returned with several more favorites and a wonderful weekend ended with a group of happy young people.

Softball News

Dundas Fastball League opened last week, with 4 of the 5 teams playing their 1st game of the season. Williamsburg Pioneers clobbered Ingleside 8-1 with Big Doug Casselman striking out 11 and allowing 5 hits Wayne Froats and Lynden Wells struck out 5 and allowed 10 hits.

The other was a pitcher's duel, with Cardinal managing to squeak by Brinston 2-1. Cardinal's pitcher Ted Hoy pitched a 2 hitter, with Gerry Belanger managed a 3 hitter for the losers.

Morrisburg Jets Girls Softball Club took their first win of the season with a 10-2 clobbering over Cardinal Shamrocks in Cardinal on Tuesday evening.

Katherine Casselman pitched her team to the victory, facing 26 batters, allowing 2 runs on 5 hits, 3 walks, and striking out 6. Sandra Scott pitched the last inning facing 4 batters, allowing 1 hit, and 1 strike out. Deborah "Scooter" Scott caught for both.

Lorraine Patterson the losing pitcher faced 38 batters, 10 runs on 9 singles and 1 triple (by Linda Lapier) 1 sacrifice, 1 walk and striking out 5. Sharol Hall was the catcher.

Jets had 7 left on base, Cardinal 6. As this is being printed (Thursday night) the Jets are host to Brockville.

Tuesday night Cornwall travelled to Brockville, but unknown to Cornwall, the game had been called off.

GET YOUR PLANTS FRESH from YOUR LOCAL GREENHOUSE

Come and select your own choice of the many varieties of bedding plants:

- TOMATOES
- PEPPERS
- CAULIFLOWER
- CABBAGE
- PETUNIAS
- SALVIA
- ZINNIAS
- ASTERS, Etc.
- DAHLIAS — GERANIUMS
- TUBEROUS BEGONIAS

You will SEE THE DIFFERENCE when you buy our FRESH Plants!

Fraser's Greenhouse

RIVER ROAD WEST MORRISBURG

Open Mon. thru Sat. 8 a.m.—9 p.m. — Closed Sunday

WILLIAMSBURG

Word was received on Sunday of the death of Chalmers Ingram of Calgary. He was married to Mabel Casselman, an aunt of Ramon Casselman, Mrs. Bert McIntosh and Mrs. Reg. Workman of Winchester.

Miss Sharon Wells of Ottawa spent Wednesday with her parents, Mr. and Mrs. Graham Wells at Colquhoun.

The following members joined St Peter's Luthieran Church on Sunday: Sharon Empey, Donna Harriman, Katherine McIntosh, Sandra McIntosh, Beverly Richmire, Mary Casselman and Lyn Whitteker.

Miss Phyllis MacPherson of Edgeley, Sask., spent the past two weeks with Mr. and Mrs. Reg. Barkley and other relatives in this area.

Mrs. Will Carr is a patient in the Winchester Memorial Hospital.

÷

TO ADMIT ELDERS AT WILLIAMSBURG SUNDAY, JUNE 2nd

On Pentecost Sunday, June 2nd, three new elders, Messrs. Gordon Garlough, Edward Hanson and Roger Tupper, will be admitted to the Session of Williamsburg United Church, at the 11:00 a.m. service.

Rev. D. L. Gordon will officiate and preach, and music appropriate to the occasion, will be rendered by the choir.

BARKLEY-MOLZAHN VOWS HEARD AT ST. PETER'S, IN WILLIAMSBURG

A quiet but pretty spring wedding was solemnized at St. Peters Lutheran Church, Williamsburg when Miss Addi Molzan became the bride of Douglas Barkley of Halifax, Nova Scotia. The bride is a daughter of Mr. and Mrs. John Molzan of Williamsburg and the groom is the son of Mr. and Mrs. Kenneth Barkley of Morrisburg.

Given in marriage by her father the bride chose a gown of appliqed white organza with floor length bouffant skirt, portrait neckline and lily point sleeves. Her shoulder length veil was held by a crown of seed pearls and she carried a bouquet of red roses and stephanotis.

The bride's attendant was Miss Janet Pitts of Williamsburg who wore a sheath gown of pink organza with matching accessories and carried a bouquet of pink roses.

Dwight Whitteker of Chesterville, the grom's cousin was best man.

For a reception held at the home of Mr. and Mrs. Thomas Coligan, Morrisburg the mother of the bride was wearing a gown of turquoise linen with matching coat and hat and a corsage of pink roses. The groom's mother chose a gown of powder blue lace with matching petal hat white accessories and a corsage of tangerine roses.

The couple will reside at Halifax.

54th ANNUAL W.M.S. MEETING HELD BY BROCKVILLE PRESBYTERIAL

The fifty-fourth Annual Meeting of Brockville Presbyterial Women's Missionary Society was held at St. Paul's Presbyterian Church, Kemptville, on May 15th, 1968.

With the theme "Christian Brotherhood" in mind, the president, Mrs. Colin MacGregor, Morewood, gave the Call to Worship.

The morning devotions, taken by Mrs. B. Gordon, Westport centered around Psalm 104. Mrs. Gordon told W.M.S. members that 'Amid stress and hurry they should be Glad in the Lord'.

After Mrs. MacGregor constituted the meeting with prayer Mrs. Milne of Kemptville, extended words of welcome, which were replied to by Mrs. John Gray of Lansdowne.

The president extended a warm welcome to all present which was followed b the Treasurer's and Departmentals reports. The treasurer Mrs. Donald Hyndman of Kemptville, reminded all auxiliaries to have their supply allocation in by June.

A most interesting report was given by the five delegates who attended the recent Montreal - Ottawa Synodical on April 16th and 17th, held in Montreal: Mrs. Lorne Kinkaid and Mrs. T. H. Boyd of Morrisburg, Mrs. George McIlveen, Cardinal, Mrs. John Gray, Lansdowne, and Mrs. Newton Reid, Prescott.

The Presbytery joined the W.M.S. for dinner, with Rev. T. H. Boyd saying grace. During the dinner Mrs. T. R. Gates, Brockville, Past President of the W.M.S. for Brockville Presbyterial, was presented with an Honourary Life Membership by Mrs. George Forrester of Cardinal and Mrs. Earol Torrence of Brockville.

During the afternoon session, Mrs. P. W. Murray, Synodical President, brought greetings from the Synodical. Mrs. Murray said that the W.M.S. has to fight for survival. "Let us accept", she said, "and be ready for change. Stand fast for something, lest we fall for anything".

The guest speaker, Miss Dorothy Bulmer, L.R.C.T., Missionary on Furlough from Nigeria, was introduced by Mrs. T. R. Gates, Brockville. Miss Bulmer could report little of church, as all is chaos. Things are not getting any better in Biafra and the bombing has been hectic for all. The jets have bombed homes, hospitals and the assembly hall. It is estimated that there are a million refugees in Nigeria. Dr. E. H. Johnson, Overseas Secretary, The Presbyterian Church in Canada, visited and met with church, military and political leaders in Biafra and Nigeria in an effort to bring a ceasefire, which becomes daily more urgent.

Mrs. D. Mawhinney, Prescott, rendered a solo in Jude "Take My Life".

A report of the Young Women's Conference held in Hamilton on May 4-6th, was given by Mrs. W. Murray, Westport.

Registrations and courtesies given by Morewood Auxiliary, reported seventy-eight registered.

An invitation to hold the May Annual 1969 Meeting in Morrisburg, was extended. Miss Bulmer pronounced the benediction.

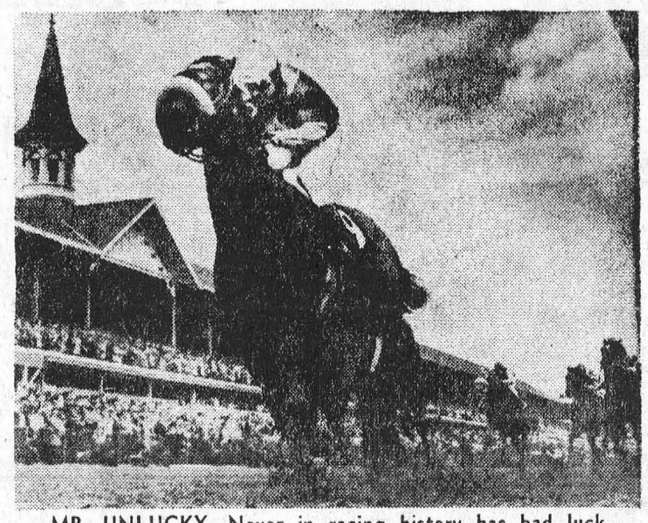

MR. UNLUCKY. Never in racing history has bad luck plagued one horse so often. After being disqualified in the Kentucky Derby, the Big I had a third place finish in the Preakness scrubbed through disqualification. Now it's on to the Belmont, and maybe, just maybe, fate will smile on Dancer's Image, for a change. — TNS Photo

Ontario Department of Transport

ANNOUNCES

the opening of a new

DRIVER EXAMINATION CENTRE

Main Street, East, Winchester

Monday June 3rd 1968

Office hours will be as follows:

Monday, Wednesday, Friday

7:45 a.m. to 4:00 p.m.

Thursday

12:00 noon to 5:15 p.m. — 6:30 p.m. to 8:30 p.m.

THE CENTRE WILL NOT OPEN ON TUESDAYS

Ontario Department of Transport

Hon. Irwin Haskett, Minister W. Q. Maenee, Deputy Minister



'ANOTHER TOUGH DAY AT THE OFFICE, I SUPPOSE'

Bell Cuts Rates On Late Night Direct Distance Dialed Calls

Plans for further reductions in long distance rates were announced on Tuesday by Bell Canada and the Trans Canada Telephone System.

Under the proposals, the maximum rate for late-night three-minute Direct Distance Dialed calls throughout Canada will be $1.00 (compared to the present $1.95); for similar calls within Ontario and Quebec, the maximum rate will be 75 cents.

The Bell Canada plan, filed on Tuesday with the Canadian Transport Commission, represents the eighth reduction in toll rates affecting the company's customers in Ontario and Quebec since 1960. In a series of rate changes, based on the principle "the later the hour, the cheaper the call", the Bell proposal would save telephone users in its serving area an estimated $3¼ million a year.

The reduced rates announced by the Trans-Canada Telephone System, comprising the eight major telephone systems spanning Canada, will result in customer savings of about $500,000 a year.

"Despite the rising prices of most commodities and services in recent years, reduced long distance rates have been made possible because of the increasing volume of calls, the use of Direct Distance Dialing and more efficient transmission methods", said R. C. Scrivener, a Bell Canada executive vice president.

The $1.00 cross Canada late-night maximum rate will be for 3-minute Direct Distance Dialed calls between midnight and 6 a.m. The present rate, from midnight to 4:30 a.m., is $1.95. The new schedule is due to become effective September 15th.

Bell Canada's new schedule, slated for introduction July 7, includes a 75 cent maximum charge for 3-minute DDD calls placed between midnight and 6 a.m. within Ontario and Quebec. This would cut the cost of a call from London to Montreal from $1.05 to 50 cents. This rate would also apply on calls involving exchanges not yet served by DDD.

Bell also plans a $1.00 maimum rate for a three-minute station-to-station calls within Ontario and Quebec between 8 p.m. and 6 a.m., and all day Sunday. The present maximum is $1.50.

The Bell Canada proposal, aimed at further encouraging greater use of Direct Dialing, also includes a $2.00 maximum charge for three-minute station-to-station calls within its serving area of Ontario and Quebec between 6 a.m. and 6 p.m. Monday through Saturday. The present maximum is $2.55.

Bell also proposes increases ranging from five to 20 cents on person-to-person calls under 100 miles; a starting time of 10 p.m. instead of 8 p.m., for the Family Calling Plan (10 minutes for the price of five); and a new rate of 10 cents for the first three minutes of any toll call to points up to 10 miles away (where applicable), rather than the present charge of 10 cents for the first five minutes. This latter change would affect few customers since nearly 70 percent of such calls are less than three minutes duration.

Rate reductions up to $1.10 are planned on person-to-person calls spanning more than 350 miles.

A combination of Family Calling Plan and the new late-night schedule would make possible a 10-minute call from Montreal to Toronto for 75 cents.

Bell also proposed a long distance package service which will begin August 18th. Called Econo-pak, the service will permit individual-line residence customers to buy 60 minutes of DDD conversation time per month for a monthly charge of $10. The Econo-pak rate would apply to calls between noon and 8 p.m. to any Bell Canada exchange within the home province.

Your RED CROSS is Serving Today
Ready for Tomorrow

QUALITY MEATS

ANOTHER ALLIED SUPERVALUE!

PEAMEAL BACK BACON

End Pices lb. 75c — Centre Cuts lb. 85c — Store Sliced lb. 89c

FRES, MEATY
PORK RIBLETS - - 3 lbs. $1

PRESSWOOD'S COMPASS BRAND — POUND
TASTY WIENERS - - - 49c

PRESSWOOD'S COMPASS BRAND — POUND
BREAKFAST BACON - - 69c

STOCK UP NOW AND SAVE!

FRESH, DELICIOUS
Chicken Cuts

Legs — POUND — 49¢
Breasts — POUND — 53¢

IDEAL CHOICE NO. 4
Peas or Cream Corn
19-oz. tins - 4/79c

LIBBY'S FCY. — 19-OZ. TINS
Tomato Juice 6/89c

SALADA — PKG. OF 60
TEA BAGS - - 79c

AYLMER ASSTD. — 9-OZ. JARS
Jams & Jellies 5/89c

KON TIKI — 28-OZ. TINS
Sl. Pineapple 3/$1

CHRISTIE'S
Butter Mate Bread
OR WALKER'S
Pony Tail Bread
24-oz. Loaves – 3/59c

BIRD'S EYE
Frozen Strawberries
15-oz. pkgs. – 2/79c

WHITE SWAN — 2-ROLL PKG.
TOILET TISSUE
8 Rolls – – 89c

ALLEN'S FRUIT DRINKS
Orange or Grape
48-oz. tins - 3/89c

WALKER'S
Raisin Bread 2/45c

MAPLE LEAF — 1½-LB. TINS
Canned Hams $1.49

CANADA PACKERS SCOTIA — 1-lb. pkgs.
Margarine - 5/99c

IDEAL CHOICE — 19-OZ. TINS
Cut Wax Beans 6/$1

FRESH FRESH Produce

MEXICAN NO. 1 RED-RIPE
TOMATOES
2-lb. tray 49¢

SWEET, DELICIOUS — POUND
BING CHERRIES - - 69c

RED ROSEBUD
BUNCH RADISHES - 3/19c

FRESH, MILD, TASTY — BUNCHES
GREEN ONIONS - - 3/25c

SWEET, JUICY — 125 Size DOZ.
MORROCAN ORANGES - 59c

FOR YOUR GARDEN AND FLOWER BEDS A FULL LINE OF
VEGETABLE AND FLOWER PLANTS
AT LOWEST PRICES IN THE AREA

ALL VALUES EFFECTIVE TILL SATURDAY, JUNE 1, 1968
WE RESERVE THE RIGHT TO LIMIT QUANTITIES

Brinston's

ALLIED FOOD MARKETS

S. D. & G. BOOKMOBILE SYSTEM

REQUIRES

GENERAL CLERK

FOR VARIED AND INTERESTING LIBRARY WORK

WE NEED a person who can type properly, has a swift intelligence and broad interests, is willing to learn and able to work without constant supervision. Bilingual ability an asset. Starting July 1.

DUTIES: Simple general administrative tasks, locating requested books, preparing books for bookmobile routes, answering telephone and secretarial work.

WE OFFER: Starting salary of $3,000 per year. Generous fringe benefits, including pension plan. One month in-service training.

Apply to SUPERVISOR,
S. D. & G. BOOKMOBILE SYSTEM,
P. O. BOX 1356, CORNWALL, ONT.

PICK O' THE PACK
USED CAR BUYS

1968 FORD GALAXIE 500. 2-Dr. Hardtop. V-8 Automatic. Power Steering, Power Brakes. Radio. Red with Black Interior. Licence No. 5322E.

1968 FORD GALAXIE 4-Dr. Sedan. V-8 Automatic. Power Steering and Brakes. Radio. Blue, with Matching Interior Licence No. 5323E.

1962 THUNDERBIRD LANDEAU, 2-Dr. Hardtop. V-8 Automatic. Power Steering and Brakes, Radio. White with Black Vinyl Roof. Licence No. 99685E.

1965 G.T.O. CONVERTIBLE 389 Motor. 4-Speed Transmission. Power Steering and Brakes. Radio. Blue. Licence 1164H.

1965 OLDSMOBILE DELTA 88. 4-Dr. Sedan. V-8 Automatic. Power Steering and Brakes. Radio. Blue. Licence No. 99713E.

1965 CHEVROLET IMPALA CONVERTIBLE. V-8 Automatic. Power Steering and Brakes. Radio. Red with Black Interior. Licence No. 3422H.

ALSO A REAL GOOD SELECTION OF
½-TON AND ¾-TON TRUCKS
OVER 80 CARS IN STOCK AT ALL TIMES!

Four Salesmen to serve you: Allan Price, Jim Moore, George Kyle and Gerry Bennett.

THREE COURTESY CARS AT YOUR DISPOSAL

CALL COLLECT

ECHLIN MOTOR SALES LTD

PERTH — ONTARIO

Corner Dufferin St. and Highway 7 — Tel. 267-3006, 267-1350

THE SPORTS BEAT
By Glen May



Come golf with me

If you're a golf addict and you just happen to be in the cottage country of Lake Simcoe, it's a must to visit The Briars Golf and Country Club at Jackson's Point.

The Briars is situated in a lush veldt of greenery in Ontario. It's fairways were first opened in 1922, and although it is registered as a private course, guests of the adjacent lodge are allowed to play, provided they pay a green fee.

A few days ago I journeyed the 50 miles north of Toronto and became a guest at the lodge, also named The Briars. It is run by a most congenial host, John Sibbald, and he has a "working agreement" with the golf course. John informed me that "two-thirds of the guests" use the golf course facilities.

Picking up my putter, I wandered over to the pro shop, window-shopped my way to the cash register and looked up. I encountered a smiling face and a pleasant personality, who, after a few minutes of conversation, turned out to be the club professional, Fred Allin.

Naturally, we talked golf, and naturally, the pros and cons of golf coverage via newspapers. Our chatter was only interrupted by golfers signing in or dropping by for their clubs or to borrow a putter or make a purchase. After about 10 minutes of this, I realized Fred Allin had a good thing going.

But this didn't seem absurd or out-of-place. Fred is the type of individual you can't help but take an immediate liking to, as his "hi, you're welcome" attitude predicates his every move and speech. This became apparent as a few of the people passing through the pro shop just stopped by to chat and say hello. To react on the public this way, you have to have that special something.

During our conversation, it was discovered that we had a couple of mutual friends. Fred commutes each day from Orillia, a 40-minute drive from The Briars. He explained that he has just finished building and winterizing a cottage and drives back and forth each day as he doesn't want to leave his wife alone.

Get the picture? Fred Allin — an A-1 nice guy.

Well, off I went, charging onto the first tee and slammed a low shot, hooking it behind a shrub. Being an eternal optimist, I gambled on a wood for the next shot and cracked a beauty, 35 feet ahead into another bush.

Let me tell you that The Briars is one beautiful golf course. It's nine holes of challenge stretching over 3,081 yards.

Although I was considering a blow-by-blow description of my turn on the links, I'll spare you the boredom. Let's just say it was my first game of the year, I only scored the first nine, and carded a 44 which included three pars.

'Nuff said about that.

I did want to mention that, after having played on many of Canada's golf courses, The Briars will rank with most of them for both a test and a picturesque setting. The course consists of two three's, two five's and five four's.

The only true birdie holes are the fifth and seventh. The seventh is 110 yards straight away to a large and true green. The fifth is a short and straight easy four. It's only 295 yards.

The next time you're in Lake Simcoe country, drop into The Briars and set a spell. You'll meet a couple of fine fellas and have a most pleasurable time.

I might even see you there.

Toronto Telegram News Service

EPARTMENT OF LANDS AND FORESTS

Weekly Report

R.M. Christie
District Forester

Since we have had a warm and early spring this year, the pests which attack conifer trees are also going to start early. The Jack pine sawfly has already hatched in some parts of the District and the eggs of the red-headed sawfly will be hatching shortly. Also the yellow-headed spruce sawfly will be in evidence in approximately two weeks. These sawflys can all be controlled by spraying with 50 per cent Malathion using two teaspoon per gallon of water.

The Pine spittlebug, which is easily recognized by the mass of spittle-like material which is secreted usually on the terminal leader, will attack most pines, but especially Scotch Pines and Jack Pine in this district. The best method of control is 1 tsp. of 20 per cent Lindane per gallon of water, but 2 tsps. of Malathion per gallon of water will also provide good control.

As soon as insects or insect damage is seen, control should begin. Sometimes thre are several hatches and a second or even a third spraying may be necessary to eliminate the insects.

Care must beused when handling insecticides and the manufacturers directions should be followed.

For further information, contact the Department of Lands & Forests in Kemptville.

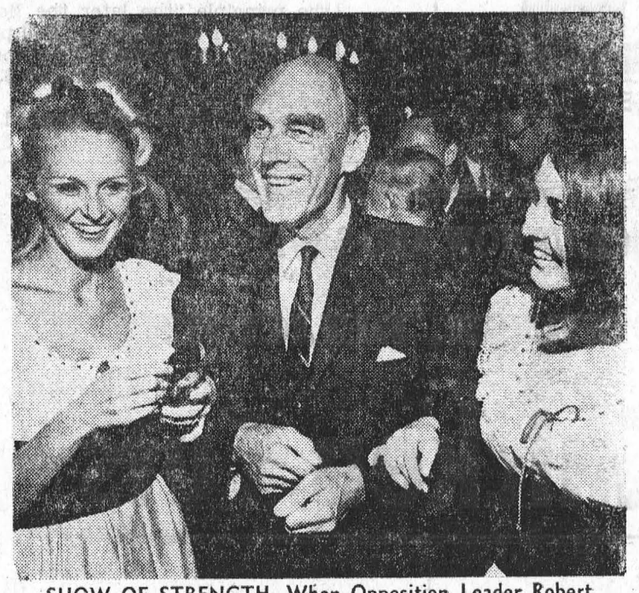

SHOW OF STRENGTH. When Opposition Leader Robert Stanfield toured the country last week he took with him an impressive array of political strength. Accompanying Mr. Stanfield were provincial premiers: Manitoba's Walter Weir, Nova Scotia's G. I. Smith and Ontario's John Robarts. Others in the party were Quebec spokesman Marcel Faribault, former agriculture minister Alvin Hamilton and former Manitoba premier Duff Roblin. Oh yes, the gals ...e him, too. — TNS Photo

THIS WEEK AND NEXT
by Ray Argyle



Quebec the key

To win the June 25 election, the Conservative party must gain more seats in Quebec while holding the West. This is the grand strategy which Tory leader Robert Stanfield began to bear down on this week.

Following up the nomination of Quebec constitutional expert Maurice Faribault, the Conservative party showed signs of benefitting from the support of Quebec's governing Union Nationale party. The UN, acording to reliable reports, was putting party workers at the disposal of PC candidates in many ridings throughout Quebec.

This came as no surprise in view of the sharp rivalry between Liberal Prime Minister Pierre Trudeau, and Quebec's UN premier, Daniel Johnson.

Trudeau had challenged Johnson by declaring, "I don't think he'll risk humiliating defeat by coming into the campaign."

But it was probably not the fear of a possible defeat which kept Johnson from playing an active public role in the federal election.

To do so, UN backers admitted, would cast the party in the role of recognizing the paramountcy of Ottawa in the province's political affairs. The UN prefers to limit its scope to Quebec provincial politics, although its sympathies federally obviously lie with the Conservatives.

This was pointed up when Premier Johnson's economics and constitutional adviser, businessman Maurice Faribault, accepted Mr. Stanfield's invitation to become in effect, his French Canadian deputy.

The aim is to add at least a dozen seats to the eight the Tories formerly held in Quebec, which sends 74 MPs to Ottawa.

The Conservatives, hoping to build up their own Quebec bandwagon to counteract the personal magnetism of Pierre Trudeau, tried but failed to win over such prominent Quebec personalities as Montreal mayor Jean Drapeau and newspaper editor Claude Ryan.

To back up their strategy of winning more seats in Quebec while holding Western Canada, the Conservatives began to concentrate on putting together a coalition of anti-Liberal forces.

In Quebec, this coalition drew on conservative-minded politicians active in the Union Nationale party. In the West, the Tories welcomed former Social Credit leader Robert Thompson with open arms, viewing him as a potential Western deputy who could help to fill John Diefenbaker's role as the champion of the prairies.

While it was true that Mr. Diefenbaker was seeking re-election, he told voters in Prince Albert riding that he was still flatly opposed to the "two nations" concept or any kind of a special deal for Quebec. Mr. Diefenbaker thus set himself quite apart from the official PC policy in this election, which is to recognize Quebec as deserving of special powers.

The policy, while the key to the PC new coalition, also threatens to weaken the Conservative position on the prairies. Already, prairie MPs were telling their voters that any rights the Conservatives sought for Quebec they sought for the other provinces as well.

The coalition being put together piece by piece under the Stanfield banner is thus a calculated risk.

In fact, it was an irony without parallel in Canadian politics that the Conservatives, in the election of 1968, would seem like the defenders of Quebec's rights. The Liberals had ocupied this position under Prime Minister Pearson, only to move to a "one Canada" stand under their new French Canadian leader, Pierre Trudeau.

As Mr. Trudeau told a meeting of Montreal businessmen "There is just one address for the government of Canada — Ottawa."

The Liberals brought Eric Kierans, a former Quebec cabinet minister, into the race by nominating him in Duvernay riding near Montreal, to oppose Quebec NDP leader Robert Cliche. It was a battle of big names in Quebec, the province which will play as vital a role as ever in selecting the government of Canada for the next four or five years.

Toronto Telegram News Service

a new electric refrigerator can do a lot for your kitchen—and the time you spend there



Sure, a modern refrigerator will look well in your kitchen. Better than that, it gives you extra dollars on shopping days. The large freezer section lets you stock up on food specials, and cut down on food costs. An automatic defrost or frost-free model will save you the time and effort of messy defrosting. See how a new electric refrigerator can brighten up your kitchen *and* bring down your shopping bills. See your appliance dealer soon.

live better electrically

Morrisburg Hydro-Electric Commission
COLIN ST., MORRISBURG TELEPHONE: 543-2053

When PLANNIN' A NEW HOME
PLANNIN' A NEW COTTAGE
PLANNIN' A RENOVATION
PLANNIN' SEE LANNIN
H. S. Lannin Ltd.
GENERAL CONTRACTORS
PHONE 774-2637 WINCHESTER, ONT.

ARE YOU
RUNNING SHORT OF
LETTERHEADS?
BUSINESS CARDS?
STATEMENTS?
ENVELOPES?
For These and *ALL*
Your Printed Needs
Call 543-2987
or drop in at
The Morrisburg Leader

FREE SERVICE
TEXACO FUEL CHIEF

Now round-the-clock free service to EARL BAKER customers! Plus an annual cleaning and adjustment of your home oil heating equipment—also completely free. You pay only for defective parts. Call us today for Texaco Fuel Chief — the economical, cleaner-burning heating oil.

TEXACO FUEL CHIEF
EARL BAKER
PHONE 543-2962
Morrisburg Ontario

Exclusive Texaco Distributor of Heating Oils, Farm Gasolines and Lubricants in the Morrisburg Area.

W. E. FITZSIMMONS
AMBULANCE AN DFUNERAL SERVICE
IROQUOIS
ESTABLISHED 1924
SERVICE IS OUR MOTTO
652-4452 or 652-4577

CHECK WITH US FOR ALL YOUR
BUILDING MATERIALS

Special prices for larger quantities.— Also Cash and Carry Prices on a large number of items. We can match or better any prices offered by anyone in the area. Try us for your next order.

HODGINS LUMBER LTD.
MORRISBURG M. W. RIELLY, MGR.
PHONE: 543-3155
Cornwall — Brockville — Morrisburg — Ottawa

Effective Sat., Jan. 6/68 and until further notice, any orders to be delivered on Saturday must be received before 10:30; otherwise they will not be delivered until the first of next Week. Store Hours: 8—5, Monday to Friday; 8—12 Saturdays.

H. C. FAIRBAIRN & SON
FURNITURE DEALER
FUNERAL AND AMBULANCE SERVICE
PHONE COLLECT TO:
MORRISBURG: 543-2271
IROQUOIS 652-47775
WILLIAMSBURG 535-2950
Successor to G. Leonard Keck



If you're planning to modernize your home, here's the place to begin.

Modernizing your home can be a delightful experience. Home improvements can do a lot to help make your way of living better than ever. But before you start to modernize, you should take care of one thing first: your household wiring.

If you begin your modernization programme by re-wiring, almost everything about your home will suddenly seem better. You'll have all the electrical outlets you need. Your appliances will perform better, and you can add all the new ones you're ever likely to need without the annoyance of overloaded circuits or blown fuses. Re-wiring will let you take advantage of the new ideas in household lighting. With decorative exterior lighting you'll be able to enjoy patio living on pleasant summer evenings. You will, in fact, be opening the doors to the joys of all-electric living, including the quiet comfort of electric heating. Start modernizing your home by re-wiring.

THE HYDRO FINANCE PLAN will let you re-wire your home right now. Call a qualified electrical contractor for details, or ask your Hydro.

your hydro

M8-1471WKFP



A STRANGER IS PRESENT. The evidence stands out with stark and real nakedness, showing where someone either entered or left, and this would make those on the outside strangers on the inside. And the same would be true for those on the outside. Yes, there is certainly a touch of mystery to a broken strand of fence wire. Isn't there? —TNS Photo

Report from the Ontario Legislature

After its previous week of accomplishment the House returned to its former state of inertia in all consideration of Social and Family consumed the whole of the week's sittings devoted to estimates. The increasingly important place in our modern society now occupied by these services and their impact on the community provided the background for some lively debates. Among the interesting bits of information disclosed during these estimates were that there are at present about 100,000 pedsons on the general welfare oils of our Municipalities, that some 36 Indian bands in the province participate also in this general welfare program, that there are 138 public and private homes for the aged, and the capacity of these homes is being increased at the rate of 100 new beds per month, that there are some 17,500 boys and girls who are either Crown wards or Children's Aid Society wards, and that this Department in the current year will disperse some $227,000,000,000.

A great deal of discussion arose on the Bill to replace Magistrates and Jeuvenile and Family Court Judges by Provincial judges Criminal Division and Civil Division. When this bill becomes law, there will no longer be Magistrates Courts or Jeuvenille and Family Courts - all will be provincial ones, presided over by a judge and the term "Magistrate" will disappear. There will also be increases in the stipends for Provincial Judges, security of tenure of office and provision for advice to the Ontario Minister of Justice by an independant advisory council on the appointment and behaviour and the competence of the Provincial Judges. It was also indicated that those presently holding appointments woul dnot automatically be appointed to the new court, but each individual appointment would be considered.

Prime Minister Robarts introduced a very important and intricate pair of bills based on the report of the select committee on Company law. These bills, the Business Corporation Act and the Business Corporations Information Act, when they become law, will very drastically change the present law and practices with respect to incorporated companies and will be probably subject to much more discusion and perhaps some ammendments before final pasing.

SMALL WORLD

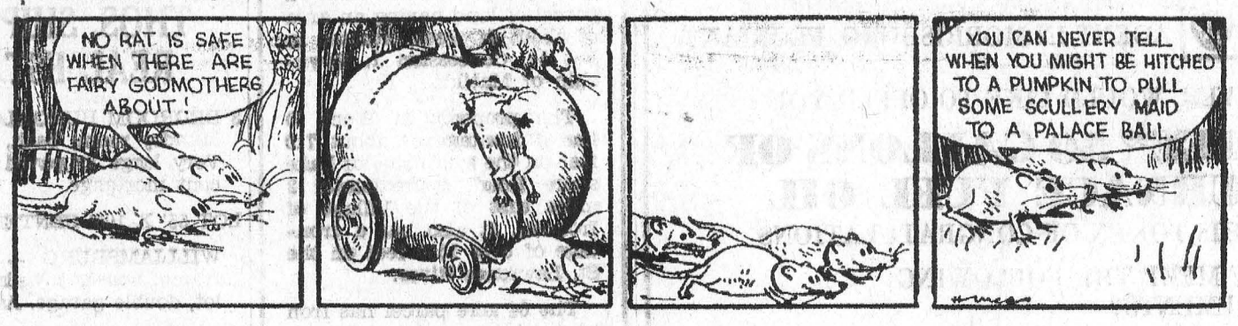

CYNTHIA

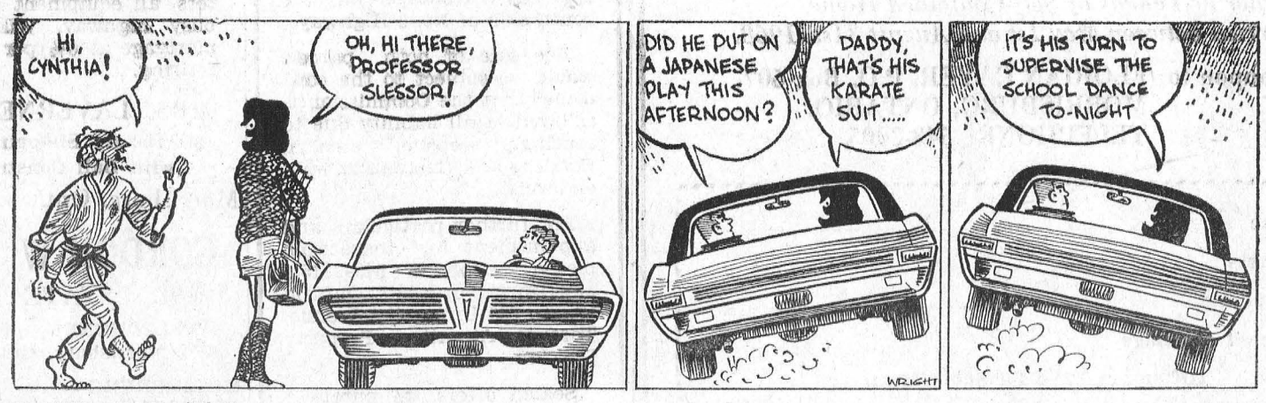

OUR TOWN



THE WHEELS



SMITH'S PHOTO STUDIO

✡ PORTRAITS
✡ GROUPS
✡ WEDDINGS
✡ COMMERCIAL

We specialize in .... Children's Photographs

62 Kyle Dr. Ph. 543-2873

MORRISBURG

THOMAS BARNHART

AUCTIONEER

15 YEARS EXPERIENCE

TEL. 543-3087

27-43c.

MURIEL'S FLOWERS

WORLD-WIDE WIRE SERVICE

PERSONAL ATTENTION TO ALL ORDERS RECEIVED

WINCHESTER 774-2201

For ALL Your

INSURANCE REQUIREMENTS

HILL INSURANCE AGENCY

TEL. 543-3069

MORRISBURG : ONT.

MONUMENTS

Local Representative for

LONS MEMORIALS

DWIGHT CROWDER

WILLIAMSBURG

PHONE 535-2683

VanALLEN'S UPHOLSTERY

WE NOW HAVE

A WIDE RANGE OF SAMPLES FOR

FREE APPRAISALS

AUGUSTA ST. TEL.: 543-2293 543-3253

(same location as St. Lawrence Upholstery)

WILLIE CASSELMAN

—PLUMBING—

MORRISBURG PHONE 543-2307

Buy, Sell, Trade Hire, Rent, Find THROUGH WANT ADS

FOR SALE

CHOICE TOP QUALITY TOP SOIL, maisoner sand, crushed gravel, crushed stone, front end loader and truck gravel.
HARLAND VEINOTTE
543-2190
20 t.f.c.

660 DEISEL COCKSHUTT TRACTor with back hoe and loader. Excelent condition. Only 2,000 hours Any reasonable offer.
ALEX HAMILTON
543-2555
Morrisburg, Ontario.
21tfc.

1965 RAMBLER CLASSIC 660—, 6 cylinder, 4 door, 3600 miles, in excellent condition.
543-2518
22p.

24" HEAVY DUTY STOVE IN good condition. Tel.
543-2010
22,23p.

NEW HOUSE FOR SALE—Location the corner of Casselman Road and Broder Crescent. Three bedrooms, full four piece bath in ceramic tile, modern kitchen and laundry area, electric heating, individual room control, brick veneer, insulated basement, wall to wall Dupont 501 fibre carpets throughout, occupancy June 1. Full price $17,00. Down payment required $2,000 with monthly payments approximately $130.00 or $4,000 down and $106.00 monthly. 8 3/4 per cent mortgage. For full information & inspection, call Cardinal. Area code 613
657-4559
22p.

LEONARD ELECTRIC STOVE IN good condition, also electric refrigerator.
543-2681
22-24c.

SALES HELP WANTED —

FREE FREE FREE
Write for your wonderful free Cook Book and for complete information on how to establish a profitable Rawleigh Business.
( )Full time basis or ( )Part time basis.

YOUR NAME ----------
YOUR ADDRESS ----------
CITY ---------- PROV ----------
The W.T. RAWLEIGH CO. LTD.,
Dept. E1289-HY2,
4005 Richelieu St., Montreal, P.Q.

AVON OPPORTUNITY

NOW OPEN IN THIS AREA
A VALUABLE TERRITORY
FOR
AVON COSMETICS
CUSTOMERS WAITING FOR
SERVICE. ACT TODAY!
Write:
Miss M. Rossiter
4 Maple Crest
Ville de Lery, Quebec
22c.

WORK WANTED

Will take sewing in my own home starting June 10th. Will take orders immediately.
543-2518
22p.

CUSTOM SPRAYING
Apply Lloyd McHaffie
543-2226
22,23c.

COULD YOU STAY AFLOAT FINANCIALLY?

if your boat caused damage for which you were found liable?

Operating a boat on a crowded lake can be as hazardous as driving a car on a busy road.

If you own your own boat, your insurance is just as important a the insurance on your automobile.

CIA boat insurance can help pay the costs of damage done TO or BY your boat.

For complete details, call:

JUNIOR R. D. CASSELL
Phone 543-2075
Box 543, Morrisburg, Ont.

CIAG INSURANCE
CO-OPERATORS INSURANCE ASSOCIATIONS OF GUELPH

FOR RENT

FIVE ROOM SELF CONTAINED house near shopping center. For information, call:
Cornwall—932-6521
21-2c ,

ONE BEDROOM APARTMENT, 3 piece bath. Also hot and cold water paid. Call after 5:00 p.m.
543-2019
22p.23c.

SMALL APARTMENT SUITABLE for 2 or 3 adults.
543-2127
22,23c.

CARD OF THANKS

Harvey and I and my sister extend our sincere thank-you, ofr the cards of sympathy, and also special thanks to our kind neighbour for helping out at home at the time of our loss of a dear brother, Grant R. Casselman.
These acts of kindness and sympathy were a solace to us in our recent bereavement.
ARMOREL, HARVEY & SISTERS
22p.

My sincere appreciation to all those who remembered me with cards, flowers, gifts, and those who called on the occasion of my 90th birthday.
MRS. MARY MALLAN
22c.

We would like to extend our sincere thanks to neighbours, friends, and relatives, for the many acts of kindness , cards, and flowers, Heart Fund donations, and their sympathy, which they extended to us during our recent bereavement. in the loss of a dear wife and mother. Special thanks to Rev. Earle, Dr. Houze, Mrs. Esther Locke, and the Fairburn Funeral Home.
JOHN SHAYLOR & FAMILY
22p.

I would like to express my sincere thanks to all my friends, for flowers, gifts, cards, and visits while I was a patient in Winchester Memorial Hospital. Special thanks to Dr. Howard Justus, Rev. D. L. Gordon, and the nurese on the first floor.
HELEN WRIGHT
22p.

BOOKS WANTED

AND FOR SALE—

Comic books, true story, detective stories, westerns, pocket novels, etc We want them and we sel them at
LOUGHEED'S STORE
VERNON, ONTARIO
Tel.: 821-2982 (Metcalfe).
20-23p.

FLOYD FISHER

REAL ESTATE BROKER
MORRISBURG ONTARIO
PHONES:
Office 543-2044
Residence 543-2355

BOUCKSHILL— 7 ROOM BRICK home, modern kitchen with tile floors, cupboards, large livingroom, bathroom, oil furnace, lot 69' x 219'. Taxes onl $113.00 Low down payment.

A SEVEN ROOM TWO STOREY home, frame construction with aluminum siding, all city conveniences, attached garage, this home is in excellent condition. Priced at only $8,00 with terms.

117 ACRE FARM— 100 ACRES UNder cultivation. 5 room solid brick home with bathroom, steel clad barn 36' 80' ties 20 head of cattle, water in barn, spring and creek, $5,000 down, balance on mortgage at 7 per cent interest.

150 ACRE FARM— 145 ACRES ARE workable, 8 room frame home, frame barn, ties 70 head, silo, bulk tank, stable cleaner, 74 head of cattle, full line tractor machinery, asking $60,000 with $25.000 down, balance on mortgage at 6 per cent interest.

100 ACRE FARM— WITH NINE room brick house, 2 storeys, with bathroom, and oil heating. Frame barn ties 25 head of catlle, level clay, sandy loam, 3 miles to Berwick, priced reasonable, with terms.

92 ACRE FARM— OSNABRUCK Township, 5 room, 2 storey home, frame construction, and pressure system, frame barn ties 14 head. Excellent location.

For information, call our Office or
REPRESENTATIVES—
Alton Bolton 543-2002
John Allison 543-2989
Ruth Wells (Ingleside) 534-2255

- Coming Events -

GARDEN TEA AND BAKE SALE
sponsored by Knox Women's Club, to be held on June 26th from 2 to 5 p.m. on the lawn of Mrs. G. Gorrell. Everybody welcome. In case of rain this event will be held over until June 27th.
22c.

BINGO! BINGO! BINGO!
It's Bingo Time at 8:00 o'clock, sharp Every Tuesday Night at St. Mary's Hall, Morrisburg. Come and have fun with your friends. This week's jackpot is worth $140.00

NEED A JOB? TIME ON YOUR HANDS?

Help the "Seaway District Community Service" open its second-Hand store in Morrisburg (in the east end of the shopping center).
Volunteers are needed to do all sorts of humble jobs -sorting-pricing -building- pressing -mending-darning -clerking etc., etc. We have a job to suit your talents.
For further information, call:
535-2693
22,23

RUMMAGE SALE & FOOD SALE
St. Mary's C.W.L. will hold a Rummage and Food sale on Friday, May 31 in the shopping center, next to Bob's I.G.A. Rummage sale starts at 9:00 a.m. until 9:00 p.m., and food sale starts at 1:30 p.m.
20,21,22p.

DANCE
DANCING— Every Saturday night. 9:00 P.M. to 12:00 Midnight. Music by Charlie James and his Orchestra, Morrisburg Legion Hall. Adm. $1.00 per person.
8t.f.c.

BINGO
BINGO—Every Thursday night at 8:00 P.M. Canadian Legion Hall, in Morrisburg. Jackuot. Specials.
8t.f.c.

TENDER

Sealed tenders will be received by the undersigned until 6:00 p.m., Saturday, June 15, 1968, for the painting of the exterior of Colquhoun United Church. Information on the work rekuired may be obtained from the Chairman. Paint will be provided.
Mahlon Gow, Chairman.
R.R. 2, Williamsburg, Ont.
21-2c.

NEWLY WEDS!



YOUR BP AGENT IN MORRISBURG, FLORIAN CAYER, WOULD LIKE TO OFFER YOU

"FREE" 50 GALLONS OF FURNACE FUEL OIL
AS HIS TOKEN OF CONGRATULATIONS

DO YOU MEET THE FOLLOWING REQUIREMENTS?

1: Reside in Morrisburg Marketing Area.
2: Owner or Tenant of Self-Contained Home.
3: Married between May 1st and August 31st, 1968.

Mail Coupon to: FLORIAN CAYER, P.O. Box 607, MORRISBURG, ONTARIO.
TELEPHONE: 543-2005.

Name ----------
Address ----------
Telephone ----------
Date of Morriage ----------
(Offer Not Valid for Space Heaters)

AN INVITATION : :

- The general public is cordially invited to attend the Official Opening of the Harvey S. Dillabough Wing and related facilities at the Winchester District Memorial Hospital, by the Honourable Matthew B. Dymond, M.D., C.M., Minister of Health, Province of Ontario, June 1, 1968, at 2.30 p.m.
- After the ceremony, which includes the unveiling of a plaque, the general public will be afforded the opportunity to tour the hospital (with emphasis on the new wing).
- Refreshments will be served.

Mrs. G. Lancaster
Secretary,
Board of Directors

Mr. H. E. Biccum,
Chairman,
Board of Directors

The Hydro-Electric Power Commission of Ontario.

PROPERTY FOR SALE
TOWNSHIP OF MATILDA

The Commission is offering for sale a 6.84 acre parcel of land situated in Part Block D, Registered Plan 67 and a parcel of land having an area of about 64 acres, situated in Lot 14, Concession 1, Township of Matilda.

The property in Block D has a frontage of about 710 feet on the south side of Lake shore Road, approximatel 2 miles east of the Village of Iroquois. It also has a frontage of over 1500 feet on the St. Lawrence River.

The 64 acre parcel has frontage on the east and north sides of Lakeshore Road and also has a frontage on the south side of No. 2 Highway.

The sale of both parcels would be subject to the condition that the Commission is relieved of all liability due to souring, seepage, erosion, flooding and fluctuating water levels.

For further particulars and appointment for inspection, please telephone 543-2815, Morrisburg, or write Ontario Hydro, 620 University Avenue, Toronto, Attention: Property Division.

Sealed offers to purchase must be received by the undersigned before 4 p.m. Eastern Daylight Time, June 17, 1968, at 620 University Avenue, Toronto.

The envelope containing offer to purchase must carry identification that it refers to the Matilda Township property.

Offers to purchase either one or both properties must be accompanied by a certified cheque payable to The Hydro-Electric Power Commission of Ontario, for at least three per cent of the amount of the offer, and cheques will be returned to the unsuccessful bidders.

All offers submitted must allow until July 5, 1968, for acceptance or rejection and must not be withdrawn until after that date. Offers must also allow until October 31, 1968, for closing of the sale.

The highest or any offer not necessarily accepted.

E. B. EASSON,
Secretary.
22-4c.

In The Churches

ST. MARY'S CATHOLIC CHURCH
MORRISBURG
Sunday—
Masses at 8 A.M. and 11 A.M.
Saturday evening—
7:00— Devotions & Confessions
Week day masses at 8:00 A.M.
ST. CECILIA'S IROQUOIS
Sunday—
Mass at 9:30 A.M.

ST. JAMES ANGLICAN CHURCH
Rev. C.W. Earle, L. Th., Rector
WHITSUNDAY
ST. JAMES Morrisburg—
8:00 a.m.— Holy Communion
9:45 .m.— Suday School
11:00 a.m.— Holy Communon
HOLY COMMUNION each Wed at 10:00 a.m.
HOLY TRINITY—
9:30 a.m.— Holy Communion

THE UNITED CHURCH OF CANADA
Lakeshore Drive Church
Morrisburg, Ontraio
REV. G. BRUCE, B.A., Minister
Mrs. J. Graham, Director of Music
Sunday, June 2—
9:45 A.M.— Sunday School
11:00 a.m.—Morning Worship.
Welcome to the Family Church of Faith and Friendship

ARLOR RESTAURANT
Lakeshore Drive
OPENING
SUNDAY, JUNE 1, 1968
* *Full course meals*
* *Light lunches*
Mrs. Arlie Locke
Phone: 43-2766

ST. LAWRENCE EVAN. LUTHERAN PARISH
WHITSUNDAY
ST. PAUL'S—
1:00 a.m.—The Service
11:00a.m.— S.S. & Bible Class
JUNE 2, PENTECOST—
10:00 a.m.— Confession & Holy Communion
11:00— Sunday School
JUNE 9, SUMMER TIME
9:45 a.m.—Service and S.S.
ST. JOHN'S—
1:30 p.m.— The Service and Sunday School
JUNE 2 PENTECOST—
The Service and Holy Communion
JUNE 9, SUMMER TIME
11:00 a.m.—The Service & S.S.
EVERYONE ALWAYS WELCOME

THE PRESBYTERIAN CHURCH IN CANADA
KNOX CHURCH
"The Church With The Chimes"
Rev. T. H. BOYD, B.Sc., B.D.
Sunday, June 2—
9:45 a.m.— Sunday School
11:00 a.m.—Morning Worship

MORRISBURG PENTECOSTAL CHURCH
Lakeshore Drive at High Street
Rev. A.T. Barnes, MA.
Ambassador's Service
Sunday, June 2—
9:45 a.m.—Sunday School
Classes for all ages
11:00 a.m.— Morning Worship
7:30 p.m.— Evangelistic
TUESDAY—
7:45 p.m.—Bible Study and Prayer.
FRIDAY—
Ambassadors' Service
EVERYONE ALWAYS WELCOME!

WHY PAY MORE? FOR A HEARING AID
Special for—
"May Is Better Hearing Month"
Regular Price— $249.50
SPECIAL PRICE— $149.50
Come in! Write! or Phone
SUMMERS
Beltone Hearing Aid Center
Winchester, Ont. 774-2606

THOS. SHIPMAN REAL ESTATE

3 BEDROOM BUNGALOW— WITH laundry room, bath, and garage. Very large lot,paved drive 6 per cent mortgage.

LOT 55' X 106' CENTER OF TOWN

WILLIAMSBURG — 2 STOREY frame house, 3 bedrooms, large lot, double garage. Asking $13,000

FULLY EQUIPPED RESTAURANT and service station. Living quarters, all equipment included. On busy highway. Will hold first mortgage at 6½ per cent. Owner retiring.

MRS. LAVERNE LEWIS
Morrisburg Shopping Centre
(with Ball Construction)
Morrisburg, Ont. 543-3165

GORDON W. THOM

REAL ESTATE BROKER
TELEPHONE: 543-3005
Morrisburg, Ontario

MORRISBURG—
THREE BEDROOM ONE STOREY brick veneer dwelling - three years old -well appointed -CMHC mortgage - Owner leaving town.

THREE BEDROOM BRICK VENeer residense, recently built - beautifully appointed and maintained, nicely landscaped Immediate occupancy- Owner leaving town. Mortgage arranged.

TWO STOREL BRICK DWELLING overlooking park and lake - All modern conveniences- immediate occupancy - Terms available.

RIVERSIDE HEIGHTS—
THREE BEDROOMS - 2 STOREY frame dwelling, drilled well. Has garage, lake and jark view. Asking price $9,500. Owner will take first mortgage.

WILLIAMSBURG—
NEW THREE BEDROOM BUNGAlow. All modern conveniences. Oil fired forced air furnace. Situated on half acre of land alnog paved highway. Complete with barn 45' x 18' Good drilled well. Occupancy immediate. Terms available.

J. Milton Carkner
Real Estate Salesman
Telephone: 543-2079
Morrisburg, Ontario
8c.