The Leader

SINGLE COPIES 70¢ G.S.T. INCL.

A Family Newspaper Serving the Community for more than a Century

VOLUME 132 NO. 6 | WEDNESDAY, FEBRUARY 7, 1996 | MORRISBURG, ONTARIO

Women and Rural Development

On February 15 from 6.00 p.m. to 9.30 p.m. (WRED) SD & G Women and Rural Economic Development will host a business dinner at Baldi's Deli Iroquois. A business woman from Winchester Springs Astrid Bierworth, is to present a workshop with practical tips for time management. Tickets are available from Corry Martens at 613-652-2097.

New manager for Tourism

Dawn Murray, former Manager of Marketing and Communications at Parks of the St. Lawrence has been appointed the new executive manager of Cornwall Seaway Valley Tourism. Their office is located at 231 Augustus Street in Cornwall and is contacted at (613) 938-4748.

Winter challenge

The Friends of the Upper Canada Bird Sanctuary and the Parks of the St. Lawrence sponsor the Winter Challenge Sunday, on February 18 from 1.00 p.m. to 5.00 p.m. at Upper Canada Bird Sanctuary. Snowshoe races, snowball throw, toboggan pull, nature identification, fire starting are activities for friendly relay competition. Visitors can enjoy dog sled racing and skiing. There are refreshments for all. For additional information call 543-3704. Registration is from 1.00 to 1.30 p.m. at the Visitor Interpretive Center.

Dress Red for Valentine's Day

February 14 businesses and public are encouraged to dress RED for Heart and Stroke Foundation. Darts for Heart is on February 10 at Iroquois Legion. Canvassers will be calling door to door throughout February.

Spay and neuter month

February is spay/neuter month. Both the Morrisburg Animal Hospital and the Ingleside Veterinary Office are offering an incentive spay/neuter program similar to the one offered by the Ottawa Humane Society. All pets spayed or neutered during the month of February are eligible for the contest. Ask for an entry form at participating animal hospitals. For further information, contact 543-2812 or 537-8380.

Leader Sports

The annual Chubbs Oldtimers tournament took place this weekend in Morrisburg. The *Bill's 76* won the Export championships, *Hart Enterprise* won the Canadian division and *The Law* won the Coors Light championship. Page 9 has the details.

Morrisburg Curling

For updated curling news, see page 9.

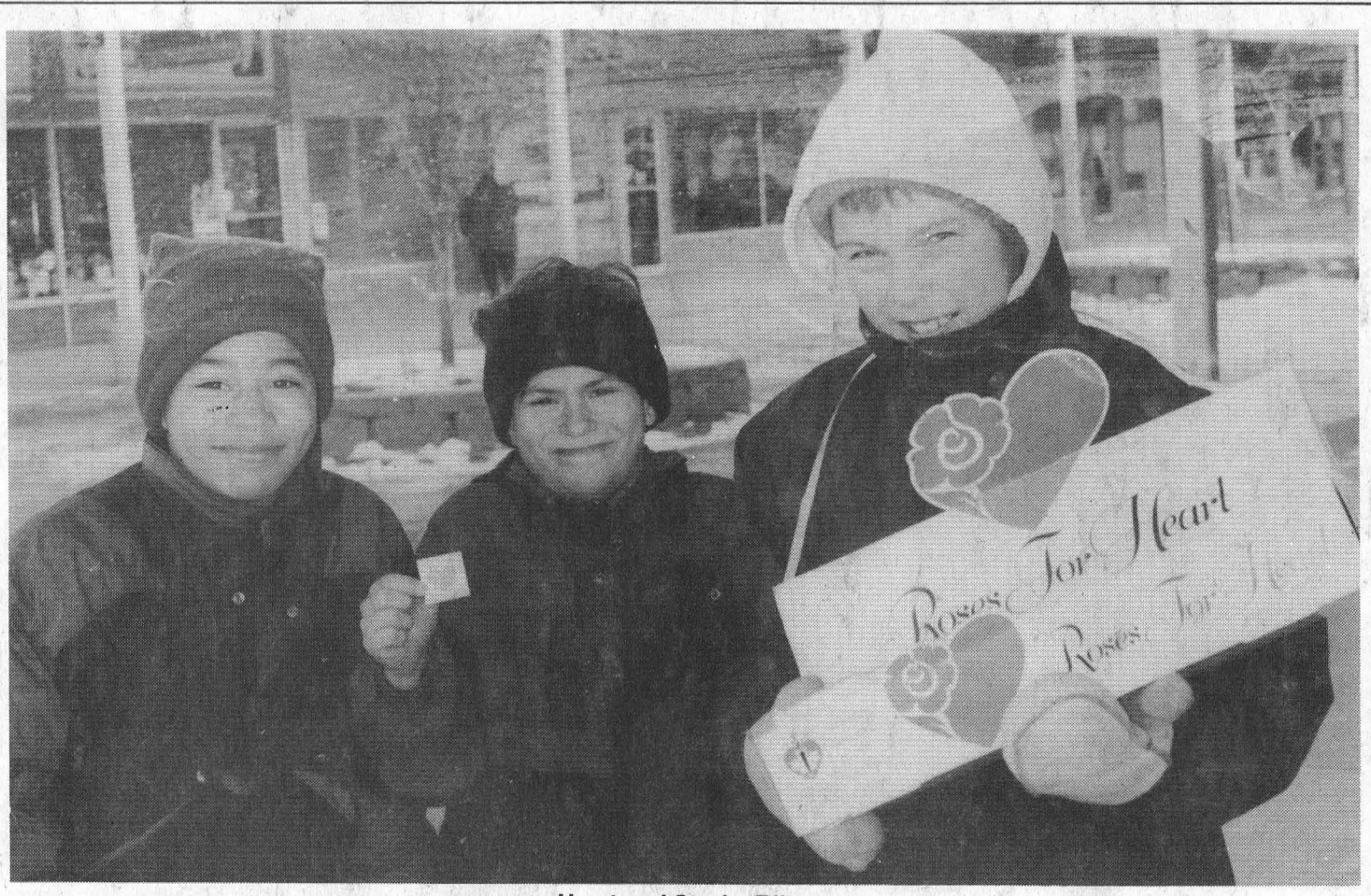

Heart and Stroke Blitz

Michael Pruden, at right, helped kick off the February campaign for Heart and Stroke by selling these Roses for Heart buttons in the plaza last weekend. Michael is a member of the Knox Presbyterian Church Explorer group and is shown with friends, Chris Beattie, center, and Evans Bedzra at left. Michael is a strong supporter of the Foundation, having benefited from an angioplasty operation in 1994. In Morrisburg, $257 was raised as a result of the Roses for Hearts blitz.

Parks Commission employees may soon be on the picket line

C. THOMPSON
Leader Staff

MORRISBURG—A strike is not something one usually associates with Upper Canada Village employees.

But since bargaining agents for the Ontario Public Service Employees Union walked away from weekend conciliation talks in Toronto, some 248 employees at the St. Lawrence Parks Commission may be on strike by February 22 or locked-out of the workplace.

The St. Lawrence Parks employees (Local 404) comprise only one sector of the 65,000 members of OPSEU. Other employees work for the Ministries of Natural Resources, Finance, Transportation, Correctional Service, Environment and Energy, including Ontario Clean Water Agency, Agriculture Food and Rural Affairs, Social Services, Consumer and Corporate Affairs.

If there is a strike, some 10,000 workers in Ambulance service, employees in psychiatric hospitals and jails would be declared essential workers. But employees in public health laboratories and OHIP, OPP support staff, provincial courts, motor vehicle or land registry offices and welfare field workers would be off the job. Snow plow service would be reduced to clearing only one lane in each direction on provincial highways.

Although seasonal SLPC employees are not presently at work, they are eligible to vote, go on strike or may be locked out. According to 1995 figures, there are 21 employees in administration, 52 in office administration, 49 in operation and maintenance and 123 in technical functions, including general historical interpreters, who would be affected.

There are no essential services in the Parks, but the animals at Upper Canada Village need to be looked after, and management would look after them.

Diane Rennie, marketing manager said at this point the Commission would not bring on replacement workers.

"The union doesn't want to go on strike but to tell the government to make changes to this contract," said Mike Oliver, vice-president of OPSEU.

Talks which began well with the government agreeing to a union offer to take 95 items of the table collapsed over job security. The Harris government is trying to remove most job security provisions, making it easier to privatize government operations or lay off its employees.

In Bill 7, passed by the government in the fall of 1995, the government took away the successor rights of workers stripping away their union and benefits if the employing agency was privatized.

Key issues at dispute include notice of lay-offs. Currently, classified civil servants are entitled to a severance package, retraining and placement on a surplus list. But the government wants to change notification to two weeks notice, or two weeks pay in lieu.

"Laying people off is one thing, but taking away their pension and their severance package on their way out before they lay them off is incredibly painful for the people who have 20 years service."

Oliver compared the "golden handshake" by the federal government to the provincial government "which is trying to take everything away before they lay them off."

Under the new contract, the employees right to grievance for sexual or racial harassment through the union would be eliminated, and have to be appealed through the Human Rights Commission, a process taking two to five years.

The right to grieve labor harassment through the union would be eliminated, and union stewards would have to go the Labor Board to have their complaint heard.

Also at dispute are terms of the pension plan. The union wants to remove changes to pensions made in the omnibus bill 26. The government has introduced changes which would penalize employees five per cent per year for drawing pension before age 65, so that an early retiree at age 55 would draw only 50 per cent of what he would have otherwise been entitled to.

Other changes the government wants are the full right to reclassify jobs. The union proposed zero per cent wage increase over three years for classified staff, but the government wants zero per cent along with the right to reclassify, so that employees could be classified downwards at a lower wage.

"Our membership are very upset because their livelihood is at stake." – Oliver

By comparison, the union wants to incorporate full rights for unclassified staff.

Oliver said the union wanted the status quo and couldn't accept all the proposed changes in one year.

"The Harris government clearly wants the civil service locked out, to set an example for all the unions in Ontario, to see that example to drive wages down and drive benefits down. There'd be 40 years of union gains gone in one contract," he said.

"Our members are very upset because their livelihood is at stake and they're being used as scapegoats for the government fiscal ineptitude."

The government debt and deficit is not caused by the public service, Oliver added, 70 per cent is caused by unemployment. "And making more people unemployed in Morrisburg and Cornwall is not going to solve anything."

There is a count down of 15

– continued on page 5

New owners at Iroquois Enterprises

IROQUOIS—After 38 years of building pellets, the founder of Iroquois Enterprises has announced a change in ownership.

George Jackson, the owner of Iroquois Enterprises has announced that the company has been sold and turned over to the new owners on Friday, January 26. The new owners, Andrew Davies, (plant manager) Kurt Greaves (chief financial officer) and Robert Jackson (maintenance coordinator) have been employed by the company for the past several years.

"The sale to employees means that there will not be any change in the policy of the company. It will, however, mean more dynamic management with the most modern and efficient manufacturing methods," said George Jackson.

"As this is an important product in the material handling area of industry and because it uses a renewable natural resource as raw material, the company look towards a bright future," Jackson said.

"The new owners plan to continue the company's present policy of offering a quality wood pallet with on time delivery—a policy that has been the reason for the continuous growth that the company has enjoyed since the late 1950's," he added.

Over the past year, the company has has purchased four or five machines for the recyling pallet division and added an extension on the recycling building. A new saw mill has been purchased along with a deduster, which removes sawdust off the boards for the new pallett division.

"We're now in the process of deciding what we'll do next year. This will be mainly minor things," Andrew Davies said.

The business was founded after the completion of the construction of the St. Lawrence Seaway in 1958 when industries began to mechanize material handling within their plants.

Iroquois Enterprises employs 54 full-time people in Iroquois where it has 40,000 square feet of building on a seven acre site.



Fire Department Donation

The Williamsburg (Bouck's Hill)Legion Branch 538 president Don Thompson (right) presented a cheque for $650 to Williamsburg Fire Chief Doug Disheau (centre) and Deputy Chief Gary Barkley last Tuesday night at the Williamsburg Fire Department. The money, along with that donated by Rohm and Haas earlier in the year, will be used to purchase a multi-purpose construction saw for the department.

Couple survives eventful vacation in West Africa

C. THOMPSON
Leader Staff

LAKESHORE DRIVE—All's well that ends well, two local residents Chris and Marion Gleeson discovered after a trip late last fall to Burkina Faso in Central West Africa.

As an independent geological consultant for mining companies, and vice-president of the Canadian company Kinbauri Gold Corporation, Chris has been doing mineral exploration in the area since the early 1980's.

While relatively routine for Chris, the trip was anything but non-eventful for his wife and partner Marion. Although she had visited Malaysia, Singapore and Hong Kong with her husband, Marion had never been to Africa.

Located in central West Africa, Burkina Faso is bordered by Mali to the north and west, the Ivory Coast and Ghana to the south, and Niger to the east. Burkina Faso was formerly known as the Upper Volta, a French colony from 1898 to 1960. In 1984, the Republic of Upper Volta became the military regime of Burkina Faso. While French rule is gone, the influence lingers on in language and currency.

The region has a semi-arid climate, with a wet and dry season. A majority of the natives live by subsistence agriculture, despite the existence of varied but underexploited mineral resources. Gold exploration has been reported there since 800 A.D.

Chris arrived in neighboring Mali on November 13, and was joined by Marion two weeks later in Ouagadougou, the capital of Burkina Faso.

Marion's two-week trip was checkered with adventures and comic mishaps, starting at the outset when she drove to Ottawa on November 30. The bus broke down on the way to Mirabel Airport and passengers had to unload luggage and catch another bus, leaving only ten minutes to spare before getting to the plane.

Upon arrival in Paris, Marion shopped for a few items at the duty-free store to take to the company's crew in Burkina Faso. But when she left to get on the plane for Ouagadougou, she found the portion of the ticket missing from Paris to her destination. Fortunately she still had her boarding pass for the plane and Air France permitted her to board.

Upon arrival, a friend with whom Marion was travelling found her luggage missing, and the two had to share Marion's outfits for several days until the missing luggage was found.

During the trip, Marion took many Polaroid photographs of the local people especially the children, which she gave away as gifts. And while she was photographing, her camera was much admired by observers.

On one occasion, when a group was walking from the Hotel Independance in Ouagadougu, someone came from behind and grabbed the briefcase out of the company president's hand. The case contained Marion's camera and the president's geological hammer. Luckily, Marion had most of her films with her, and there was no money involved.

Then Marion's friend Joyce started to pursue the youngster who disappeared into the sewer, and her friend was in turn restrained by the others from following into the sewer. She was told: "We can replace the camera and the hammer but not you."

Marion said that if her friend had shouted: "Au Voleur!" she would have had the immediate assistance of passersby. Later when Marion was talking to a sister in a restaurant operated by nuns, she was told the thief could not be "from Burkina", but had to be either from Mali or the Ivory Coast.

"Men of Integrity"

"Burkina Faso" translated roughly into French, is "La Terre des Homes Integres" or in English "Land of the Men of Integrity." According to Chris, the name accurately describes the character of the inhabitants, known for their honesty and integrity.

The last strange twist of circumstance occurred when it was time to return home via air. They were surprised to discover no one was at the airport, and the plane was nowhere to be seen. They told the chauffeur to stay, and asked the reason for the plane's non-arrival. Upon further questioning, they were told the plane was late because of problems with the air traffic control in Paris, which was beleaguered with strikes.

After two hours of waiting at the airport, the travellers returned to the apartment. The ambassador to Canada, (Mr. Nacro) was called, and he referred the problem to the manager of Air France, who also didn't know where the plane was. By this time, the plane was 13 hours late.

Another flight was arranged via Air Afrique to Paris, and Marion phoned Myrna Cheney at Thom Travel in Morrisburg to cancel her planned three-day stay in Paris. Myrna then made arrangements for her to come home earlier.

Thus as a direct result of the general strike affecting transportation, government offices and services, the Paris stop was cancelled. On arrival in Paris at 6.30 a.m. from the plane one could see a large traffic jam, locally called "bouchons" or plugs. The trip into Paris would have taken five and a half hours, so they stayed put.

The only other difficulty was experienced at Bobo-Dioulasso in southwest Burkina Faso where she and Joyce had to rid themselves of pushy teenagers wanting to sell things. The ladies made a getaway by throwing a few francs, and escaping to the safety of the hotel. Apart from this incident and the nuisance of malaria-bearing mosquitoes, which were especially fond of Marion, the couple had a wonderful time.

Marion said she couldn't have been treated better by the staff at the company apartment in Ouagadougu. The chef and helper were trained in French cuisine at the Canadian Embassy, and food and service were impeccable. In fact, their service was so far above and beyond the call of duty, that everyone in the party was placed on Marion's special diet.

When Marion went out for a two-hour excursion, she was presented with a glass of orange juice on her return. No one was permitted to partake of anything until Marion had quenched her thirst.

Whenever she set her running shoes down in the apartment, they were whisked away to be washed. In fact, the shoes were laundered so many times they shrank, and had to be given away to one of the helper's daughters.

While the women in the party were not accorded full equality North American style; for example, they were not tagged as business partners at a conference, they were treated with the utmost respect. And Marion's treatment at the Village of Dossi was seen as so special, that she later became known as "Queen of Dossi."

One pleasantly memorable experience was a visit to the Ecole de la Formation Feminine et Artisanale, where young girls are taught weaving and embroidery along with regular classes. Run by Carmelite nuns, the school trains its students to perform work with such perfection, that one wrong stitch means taking the entire piece apart and starting over.

Here Marion purchased a beautiful rug woven by the students and a $90 table cloth with eight napkins embroidered by a one-armed graduate, working with one hand on her knee. The tablecloth took the lady a month to complete and proceeds went a long way to support herself and eight nieces and nephews.

Local crafts included bronze sculptures, jewellery, carved granite boxes and batik, and hand-made shoes, made with the finest craftsmanship.

Visiting the bustling market in Ouagabougu, which was six blocks wide and two stories high, was another learning experience. She discovered how to look for items inconspicuously without being bothered by people wanting to sell something.

CWL in Burkina

A visit to a Catholic cathedral in Ouagadougu had Chris and Marion laughing as they reflected on the differences and similarities of their religion as celebrated in Canada and Burkina Faso. As the two attended an outdoors mass, they happened in on the tenth anniversary celebration for the Catholic Women's League.

Everyone present, including visitors and clergy was dressed in material made for the occasion, decorated in crosses and saints. The bishop's address dealt with St. Paul's exhortation to wives to obey their husbands, and to husbands to take a leadership role in the family. From time to time the ceremony was punctuated by loud bang from a small canno

The topic and nature of t address was a source of amu ment, and Marion was a reminded she could tell CWL in Morrisburg, she h attended the 10th anniversa of the League in Burkina Fas Then having stood for an hou and a half during the cere mony, and particularly afte the bishop switched from French into the native language, Marion decided that perhaps God wouldn't mind if she went "back home".

Marion had an interesting first experience when she descended into the trench of a company gold mine at Poura. Upon leaving the deep trench, she found herself covered with a fine ruddy colored dust.

This mine was operated like other European and North American owned-companies with high technology, unlike the inhabitants who have dug for gold for centuries with more primitive methods. The men split the rock with their axes while the women carry the material on their heads and pulverise the chunks of gold-laden quartz with mortar and pestle. Both men and women sluice for gold by pouring water through a vessel containing the mineral-rich soil.

As well as enjoying this fascinating vacation to Burkina Faso, Marion also gained an insight into the hardships of travelling, which is one of the difficult but necessary aspects of Chris' work.

In addition, she had a chance to compare Christmas in Canada with celebrations in Burkina Faso. Here she heard only a couple of Christmas carols, and the commercialization of the festival in North America was singularly absent.

And when she returned to Canada in December she appreciated the fact she was coming home, even if it was into the middle of a snowstorm. Despite the misadventures, Marion had a marvellous vacation and vows she'll "go back with him any time during this time of year."



Back home safely

Marion and Chris Gleeson are pictured in their home along with brass antelope sculptures and a sample gold nugget collected in Burkina Faso, located in Central West Africa. The couple had an interesting trip to the region formerly known as the Upper Volta. Although Marion's trip was checkered with unplanned events, some caused by the general strike in Paris, it was still one of the best vacations she had ever experienced.

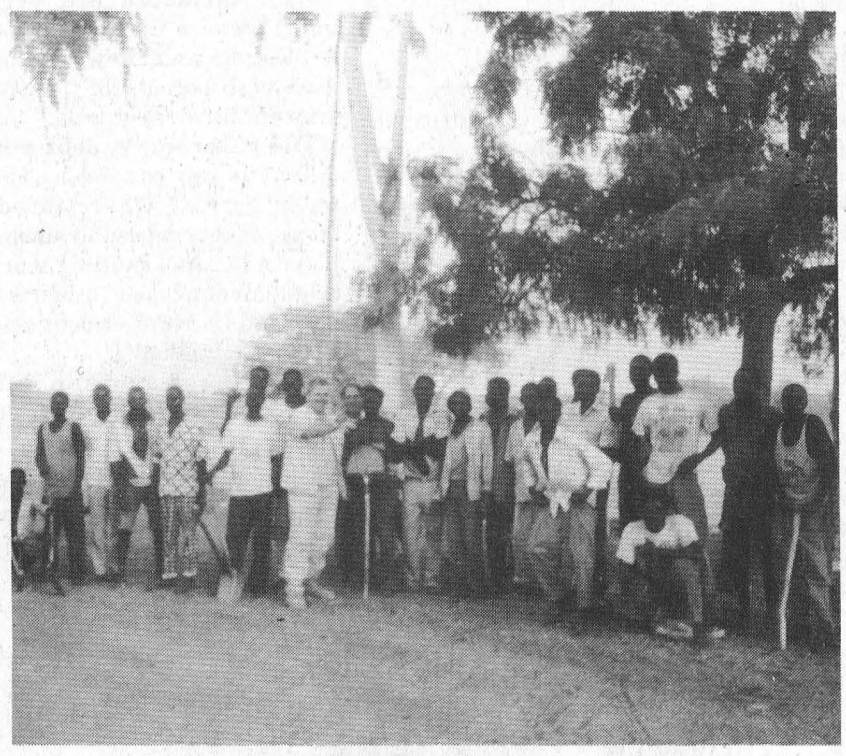

Sampling crew

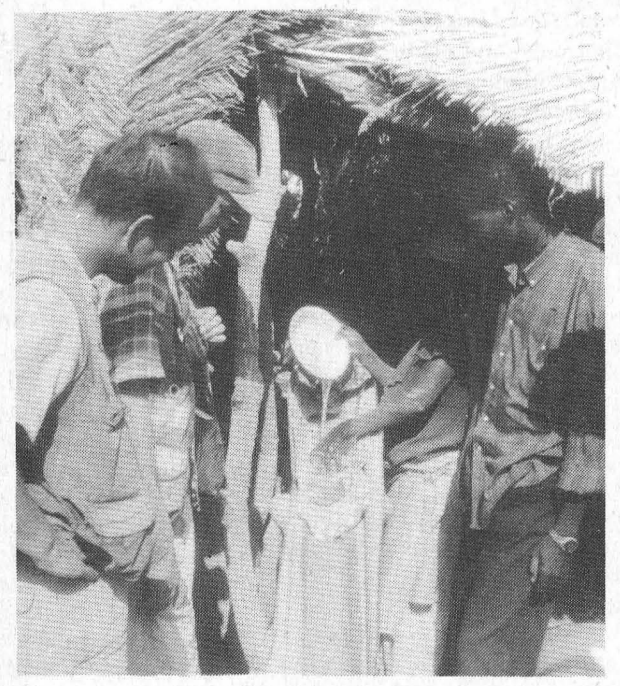

Sluicing for gold

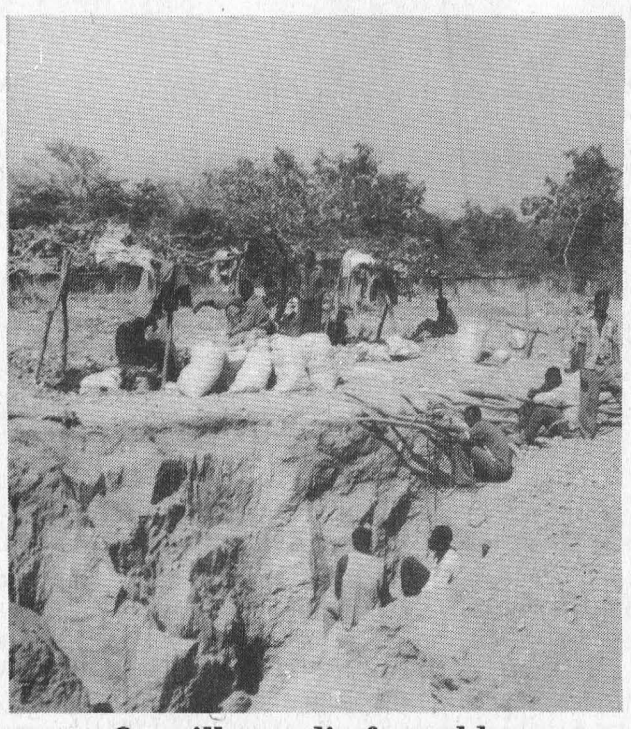

Orpailleurs dig for gold



Under the Baobab tree

SLPC budget uncertainty makes planning hard

C. THOMPSON
Leader Staff

MORRISBURG—The St. Lawrence Parks Commission still has not received word from the province with regards to funding for this year's operating budget.

Sometime during February, the Commission will submit a tentative budget to the Ministry of Economic Development, Trade and Tourism. This will be a difficult process since unlike other years, the Commission has not had a preliminary indication of how much it will receive.

"We've never been through this before. We 'll submit a series of options with a price tag attached," said Chair of the Parks commission, Gary Clarke. "We hope to hear by the end of the month. We can't wait because the pressure on us to get on with business is very real."

Normally at this time of year, the Commission is making advanced efforts with regards to marketing and planning decisions for the upcoming tourist season. But Clarke said every day that passes, the commission runs past the deadline for advertising in some tourism publication.

"It's up to the ministry to allocate the money, and until we know the payment, there can be no approval of the operating budget," Clarke said.

Last year, the Commission operated on a budget of approximately $13 million, with a transfer payment of $7.4 million, while it produced revenues of over $5 million. The agency was given a rough estimate of a 60 per cent cut in transfer payment over two years, but Clarke describes the figure as a worst case scenario.

Several media reports have suggested the Commission is considering the closure of two major attractions, Upper Canada Village and or Fort Henry in Kingston.

However, Clarke says this is pure speculation at this time. However, if the provincial government were to announce a 60 per cent cut in the first of two years, "it's not hard to imagine something would have to go. It's premature to speculate what at this point."

A recent general manager's report states that preliminary concepts for Commission review are being prepared for the Fort Henry Master Plan. The property is owned and administered by the Department of National Defense and operated by the Commission under a lease . "We lease it from the federal government for $1 a year, and lose $1.5 million on it annually," Clarke said.

Some costs are explained by the fact the Commission has been bearing the expense of major maintenance and repairs. Clarke pointed out that in most landlord tenant situations, the landlord is responsible for major maintenance. "We wish to renegotiate the lease. We 'll be pursuing discussions with the Department of National Defense ."

Clarke said the Commission would also meet with Kingston City Council and the Economic Development Department to discuss what can be done to help sustain the operation.

Despite uncertainties, the Commission intends to continue its contribution to Eastern Ontario tourism, and to strengthen its operating self-sufficiency.

The Commission is looking at options of sharing "partnership opportunities" with municipalities, and tourism partners, or the federal department of tourism, Clarke said.

It will continue to discuss cooperative buying with tourism partners with regards to advertising. It will also look into the option of sharing the funding of tourist information centers with partners, if the province cuts funding . Centers are located at Lancaster, Cornwall, Prescott, Hawkesbury and the Thousand Islands. The province has shut the Lancaster center on the 401 during the winter. The Center had previously operated year-round. Clarke anticipated that as money becomes scarcer, more centers will be threatened by closure.

"It will be a challenge to all parties," Clarke said "Times are tough but tough times are a time of opportunity, if people are willing to work together."

"Joker is Wild" Writing Contest

KEMPTVILLE—Does your writing have people rolling in the aisles?

If so, you should enter "The Joker is Wild", the Valley Writers' Guild's annual award competition for humor in prose or poetry form.

Prose must be a maximum of 750 words, double-spaced. Poetry must be a maximum of 40 lines, single-spaced. There is an entry fee of $2 per submission. Entries must be postmarked by February 24 at the latest. Winners will be notified by April 1st.

Prizes of $75, $50 and $25 will be awarded to the first, second and third-place winners in each category, in addition to publication in Volume 5 of the VWG's annual literary magazine, *The Grist Mill.*

To enter, send two typed copies of each entry, the first identified by title only, and the second in its own sealed envelope with its title and your name, address and telephone number printed on the envelope.

Mail entries to: The Joker is Wild Contest, c/o Mario Carini, R.R. #4, Kemptville, Ontario, KOG 1JO. For more details, call Joy at (613) 658-5245.

(For clues on how to write a successful mystery, you may wish to attend the February 11 meeting of the Valley Writer's Guild at 2p.m. at St. John's United Church in Kemptville.)

"Living with Cancer" group offers support

WILLIAMSBURG—The Living with Cancer program of the Canadian Cancer Society offers patients of all ages and their families or friends, emotional, social and practical support and guidance through discussions facilitated by trained volunteers.

This goal is met by providing groups or individuals in a confidential setting, the opportunity to share experiences with others living with cancer.

One such family in Dundas County has been part of the local Living with Cancer group for over two years. While not sharing their identity, the following paragraphs share some of their experience.

"On October 14, 1993, my wife had surgery to remove a cancerous lung. Since that time we have been living with cancer and I want to tell you my story about it.

She has gone through the chemotherapy route and completed the prescribed therapy with a minimum of inconvenience.

We have both been impressed with the total treatment of her cancer both in and out of the cancer center at the Ottawa Civic Hospital. Such treatment includes the oncologist Dr. David Stewart, the nursing staff in the chemo unit, the support of local nurses who were there any time we needed them.

I still recall the first day my wife received chemo and we returned home about 5.00 p.m. with all kinds of apprehensions of what might result from that experience. At 6.30 p.m. there was a knock at our door and our visiting nurse was there to check on my wife and to monitor her first chemo treatment. From that moment on, we have always felt very supported.

You may find it strange that I say we; but it is true that we are both living with cancer.

I have to credit the attitude of my wife who, when she was told by the oncologist that only five per cent of people who receive chemo for this type of cancer will benefit from it, looked him straight in the eye and said: "I can be one of the five per cent."

After that positive declaration, I went to the computer and printed a number of posters that were placed throughtout our home that read " I A M ONE OF THE FIVE PER CENT."

Since that fateful day in October of 1993, we have also been grateful for the support of the Living with Cancer group. I know how much we have benefitted from this group, especially at the very beginning of our journey with cancer. As time goes by, I know my wife looks forward to those evenings because of what she and I can give. The fellowship of the group is tremendous and the sensitivity is phenomenal. Until you have lived with cancer, you really can't appreciate that. However, that group has been one of the ways that, up until this point in time, we have beaten cancer."

Statistics indicate that those people with cancer who have a strong support network, especially peer groups, are surviving with their disease much longer than those without support. If you have had experiences living with cancer and wish to help others, we would encourage you to join us. For those in the community who need support, we offer a lending library of books, tapes, articles and brochures. The Dundas County Living with Cancer group meets the second Tuesday every month at 7.30 p.m. at the Park Lane Senior Support Center. For further information, please call Linda at 774-3845 or Wendy at 652-1363.

MPS NEWS

By Lizzy Laurin
Public School Correspondent

Here are some of the activities we have to look forward to: Backwards Day, Pajama Day and every class is doing their own Valentine's activities.

The volleyball tournament was a few weeks ago in Nationview. Morrisburg's competitive teams won all their games. Congratulations!

February 29 is the boys floor hockey tournament at MPS. March 1st is the girls floor hockey tournament at MPS.

Joke

How many months have 28 days?
Al of them.

Sweetheart
OF A DEAL!
WEDNESDAY, FEBRUARY 14TH
PRIME RIB ROAST $9.95
includes all the trimmings
– LIVE ENTERTAINMENT –
on Valentine's Day
FAYE McMILLAN
from 7 p.m. to 10 p.m.
PLEASE CALL FOR RESERVATIONS
SPINNING WHEEL RESTAURANT
MORRISBURG 543-3656

CHIROPRACTIC OFFICE
CARING FOR:
• Back Injuries • Neck Injuries
• Automobile Accident Injuries
• Workers' Compensation
Dr. Steven King, D.C.
15 Dickinson Dr., Ingleside
(613) 537-2539

February Meal Deals
2 Eggs, Bacon, Ham or Sausages, Homefries, Toast & Coffee $3.50
Sat. & Sun. from 7 a.m. - 11 a.m.
Your Choice of Hot Sandwich or Good Country Meal – Buy 1 at Regular Menu Price and get the Second One at 1/2 Price!
All above meals include choice of potato and vegetable
FRIDAYS, SATURDAYS & SUNDAYS
Buy One Spaghetti Dinner And Get A 2nd One For 1¢ from 3 p.m. - 11 p.m.
D&N 750 TRUCK STOP
HWY. 31 & 401 MORRISBURG 543-3838

GENERAL INFORMATION MEETING
Thurs., February 8th
Timothy Christian School
Williamsburg, Ont.
Topics of Discussion
• Information for prospective parents
• Overview of school society
• Bus transportation
• Information for prospective school members
For further information call the school at (613) 535-2687

STUMP REMOVAL
COMPLETE TREE SERVICES
VICTOR BROOKS & SON INC.
WILLIAMSBURG, ONT.
535-2322

CRUISE VALUE ON THE MTS TRITON
ONE WEEK FEB. 17 SAILING!
$999.00 Per Person
CATEGORY 3 CABIN!!
(Reg. $1579 per person)
$899.00 Per Person
CATEGORY 10 CABIN!!
(Reg. $1099 per person)
Air from Ottawa, Taxes Extra,
Some restrictions apply.
Subject to availability!
Ports of call incl. Barbados, Grenada, Trinidad, Caracas, Bonaire, Curacao, Aruba & Santo Domingo
For Information Call
THOM TRAVEL
543-2133
Reg. #1258982

AT STUDIO 231
NO COVER CHARGE
VALENTINE'S BASH
BACK-TO-BACK
LIVE BANDS
Sat., Feb. 10th - 9 p.m.
BORDERTOWNE
Sat., Feb. 17th - 9 p.m.
ZERO-2-0
NO COVER CHARGE
AT SHOOTERS
WCW - SUPERBRAWL
SUNDAY, FEBRUARY 11th - 7:00 P.M.
WWF - IN YOUR HOUSE
SUNDAY, FEBRUARY 18th - 7:00 P.M.
Every THURSDAY 5 p.m. - 12:30 p.m.
CHICKEN WINGS $2.00 DOZ.
LOYALIST HOTEL
STUDIO 231
543-2932
HWY. 2 & 31, MORRISBURG

Save an extra 40% in taxes on your RRSP
Here's an example of the savings

Investment in Venture Fund	$5,000
Tax Savings – RRSP tax deduction (at 50% tax rate)	-2,500
Federal Tax Credit (20%)	-1,000
Provincial Tax Credit (20%)	-1,000
You Net Cost	$500
Your total tax Savings	*$4,500*

1. Gross income less income tax deductions allowed by law in Ontario.
2. Reduction in income as a result of reduced taxable income after RRSP deduction – calculated at 50% marginal tax rate. (Based on 1995 Ontario tax rates) RRSP deduction available on any RRSP eligible investment. Note: income tax is payable on amounts withdrawn from RRSPs.

TRIAX GROWTH FUND INC.
Managed by: Altamira
RRSP loans available at Prime
Important information about Triax Growth Fund Inc. is contained in its prospectus. Obtain a copy from a dealer duly qualified and licensed to distribute these securities and read it carefully before investing. Share value and investment return will fluctuate.
KNOWLEDGE is POWER
For more information call (613) 938-5646 or 1-800-526-0473
NESBITT BURNS
Member of the Bank of Montreal Groupe of Companies

The Morrisburg Leader

A Family Newspaper Serving the Community for more than a Century

Published every Wednesday afternoon at Morrisburg, Ontario by The Morrisburg Leader Limited
P.O. Box 891, Morrisburg, Ontario K0C 1X0
Telephone (613) 543-2987 or 543-3611
Fax: (613) 543-3643

Sam Laurin, Editor Terry Laurin, Production Mgr.
Mike Laurin, Advertising Sales

Publications Mail Registration No. 0842

YEARLY SUBSCRIPTION RATES

$23.00 per year non-letter carrier within 40 mile radius
$27.00 per year non-letter carrier outside 40 mile radius in provinces of Ontario, Quebec and Manitoba
$45.00 per year letter carrier and non-letter carrier outside provinces of Ontario, Quebec and Manitoba
$74.00 per year in U.S.A.
SUBSCRIPTION PRICES SUBJECT TO G.S.T.

ADVERTISING DEADLINES

Display – 4:30 p.m. Mondays • Classified – 12 Noon Tuesdays



White Cane Week

White canes have given thousands of people who are visually impaired a new sense of freedom.

This week, the Canadian National Institute for the Blind (CNIB) and the Canadian Council of the Blind (CCB) are celebrating the 50th anniversary of White Cane Week.

Across the country, there will be special events, tours, speakers, films and presentations during the week. In Cornwall, eight different events are planned including a special appearance by Mayor Ron Martelle who will walk about blindfolded with a guide dog.

According to the CNIB, more than half a million Canadians have a sight related disability and one in eight people over 65 have a serious visual impairment.

The CNIB serves 60,000 individuals across Canada and about 800 in SD & G and East Grenville. About 113 people in Dundas County suffer from a visual impairment, including 25 in Morrisburg.

During White Cane Week, the CNIB and CCB hope to educate people of the abilities, concerns and needs of people who are blind, visually impaired, or deaf-blind.

Only then will people have a true understanding of the struggles and difficulties of those who who suffer from a visual impairment.

Topics to be discussed during the week include how blind people overcome incredible obstacles to pursue an independent lifestyle, how technology helps to give blind people equal opportunities in the workplace, and how vital access to information is to people who cannot see the written word.

Through Sight Enhancement and technical aids, the CNIB teaches people to help cope with blindness and teaches new techniques to help them make use of their remaining vision more effectively.

The white cane is recognized universally as a symbol of blindness. Remember if you are driving and see someone with a cane, take care.

(Please see inside for a personal story on Morrisburg's Hoppy Hopkins who has used a white cane for the past seven years). *-Stephanie Wolfe*

This Week In Morrisburg's History

Compiled from The Leader's fyles by Laurie Day

1986

The addition of 12 maple trees did not a park make, admitted the parks management board. But for the residents eyeing the waterfront park for signs of the previous year's promised upgrading, it was a tentative step in the right direction. "We could end up with egg on our face," said board member Les Cruickshank, who had volunteered his company's backhoe to move the trees - a gift from DuPont Canada - from bushland east of Morrisburg.

Members of the steering committee for a proposed emergency shelter and counselling centre for victims of family violence were to sit down with government representatives to thrash out what could or could not be funded. "We'll be trying to decide what's feasible for us to ask for and what the ministry can afford to give us," said Carol Thompson, the community worker hired by the committee to help prepare the formal funding proposals for the centre.

The final hurdle in Art Elliott's eight-year struggle to erect a marina and docking facility at the Iroquois waterfront was resolved. Council agreed in principle to help develop a public parking lot north of the launch ramp—a move which should put to rest any fears of parking congestion along the Boathouse Road.

1976

A transport was involved in a crash with a similar vehicle just north of the Morrisburg turnoff on the Macdonald-Cartier Freeway. Although the cab section of the transport was almost totally demolished, the driver came out with only a broken nose. A photograph taken by Bill Laurin appeared on the front page of the Friday, February 13th issue of The Leader.

Ed Lumley, MP for Stormont-Dundas, announced the awarding of three additional LIP grants for the area. The funds for these projects were made available when Cornwall failed to fulfill their commitments on a previously approved application, thus enabling the money to be reallocated.

The first regular meeting of the United Church Women was held at Allan Hall. In the absence of the president and the vice-president, Mrs. Jean MacDougall presided, who announced that plans had been finalized for the World Day of Prayer, which was to take place on Sunday, March 7th at the United Church.

1964

The Leader reported Alf Taylor, secretary-registrar of the Ottawa District Hockey Association, announced that an all star team from the St. Lawrence Senior League would play Canada's National team in Hull. Players for the team were chosen by Taylor and Ralph Hurley, coach of the Morrisburg Combines, who had been selected to coach the All Stars. Of the 16 players to participate, seven were from the Combines. They included goalie Gerry Fleury and Pat Brophy, Ed St. Louis, Mel Tomalty, Big Doug Casselman, Weiner Brown and Red Lawlor.

The Williamsburg Jets, leaders of the St. Lawrence Intermediate hockey league, had little pity on the league's newest entry at the Morrisburg rink when they downed their visitors from Prescott 23-0. The big light blinker was Paul Beckstead who scored five times, and Russ Casselman was next with four.

At Brinston's Allied Food Market White Swan toilet tissue was eight rolls for 88 cents and eight ounce tins of Habitant pea soup were 10 cents each.

1956

It was reported in The Leader that George E. Beavers had been elected to head the local branch of the Red Cross Society.

The death of Fred Howson February 6th, removed the last member of a family which had been prominent in the business life of Morrisburg for more than a century. His grandfather, as a young man brought his family to Morrisburg and followed his trade of tinsmith and roofer. Two sons, Thomas Howson and George Howson learned the trade and carried on the business under the

— continued on page 5

Let's get Personal

Stephanie Wolfe



(Part 3 of 3)

In last week's second column about the dynamics of sibling relationships, I discussed my fear of ever enjoying a close bond with my brother, Stewart, especially after the family's decision that he move in with our first father, Julian, when he was 17 and I was 14.

It was a wise decision because the relationship between him and our second Dad, Ted, had become unbearable. Despite Ted's vast investment of time and energy in Stewart over seven years, he had become so frustrated by Stewart's behaviour and attitude that his treatment of him had evolved into what we all understood later as abuse.

Because it was not the extreme abusive behaviour that we read about, we did not recognize it as abuse at the time. But, Ted is the first to admit that, in retrospect, his response to Stewart was abusive. He has confessed this to him in person and in very open letters.

However, after Stewart moved our family situation improved dramatically. There was peace in our home and Stewart gradually adjusted to living with Julian. I flourished with the added attention from my Mom and Ted, who not only coached and encouraged me in school, sports and public speaking, but also spent countless hours teaching me the skill and art of writing, compensating for all the time he had earlier spent on Stewart.

Stewart dropped by frequently to visit and was involved in all special family occasions. Neither of us clearly understood why but our earlier 'hostile' relationship gradually faded. A therapist might analyze that because the pressure in our relationship had diminished, he no longer resented me for always being the 'good example' and I no longer resented him for getting so much of our parents' attention. Thus, we were free to discover and to enjoy each other without the inflammatory catalyst of living together.

However, it still took years for us to establish any real closeness. As we each became more independent, the 'cement' in our sister-brother bond gradually hardened. We accepted each other's idiosyncrasies and celebrated each other's good points.

I believe that education may have played a key role in our growing closeness. Although our parents had often felt despair about Stewart's future education and career prospects, we eventually both achieved a significant education. Stewart attained one university degree and two college diplomas and I earned two university degrees and a college diploma. Plus, we had the added valuable education of extensive travel experience. Most important, we discovered and achieved our dreams– careers in computers for him and journalism for me. Doing what you really want to do, after having worked hard for your goal, is simply wonderful for your self confidence.

One might conclude that before Stewart and I could develop a meaningful bond, he had to transcend the insecurities of his youth. Perhaps he had to develop his self-esteem before he could accept an open, mature relationship with his sister. Despite his earlier problems with Ted, I am thankful that our three parents never gave up on him, constantly encouraging him to further his education, which significantly enhanced his self-confidence.

I am also grateful to our grandparents, Bubby Anne and Zaidy Ralph, whose generous nest eggs enabled both of us to travel and educate ourselves fully, thus enhancing our self-confidence, independence and strength of character.

Perhaps the crucial factor in any good relationship is a feeling of equality, which grows from healthy self-esteem. Although it has taken many years, my brother and I now enjoy a very close bond, which I believe is a direct reflection of the positive way we feel about ourselves. It may be a cliche, but before you can feel good about others, perhaps you have to feel good about yourself.

Although I have always felt pretty good about myself, I confess I feel a lot better now that my brother, my only sibling, and I are close and growing closer every year.

This Week In
Morrisburg's History

— continued from page 4

name of Howson Brothers for many years. In their day, at heir articles of tin played a prominent part in every household. Fred Howson was born in Morrisburg in 1887, a son of Thomas Howson and his wife, Catherine Casselman. He learned the trade of tinsmith from his father and uncle and followed this all his life.

Morrisburg clerk James T. Davis was advertising for a police constable.

Savers' Morrisburg store was having a super sale to reduce stock in preparation for the coming of the Seaway.

A prominent citizen of Morrisburg for almost a century, Robert Franklin Lyle A.C. died at his home on First Street in his 91st year. Born in 1867, he was the son of Mr. and Mrs. Robert Lyle and the grandson of Robert Lyle, a Presbyterian minister in Morrisburg in 1828. He began the study of law in the officer of Sir Jas. P. Whitney, of Morrisburg who later became Premier of Ontario. He was called to the Bar in 1890 and formed a partnership with Frank Tyrell until the latter's death in 1896.

Residents of Morrisburg were invited to the opening of the Reunion Properties Co. Ltd. show house in the Orchard Heights subdivision.

1946

Pictured on the front page of the February 1st issue of The Leader was Cpl. H.W. Barkley, son of Mr. and Mrs. A.A. Barkley of Williamsburg. He was among Canadian troops repatriated to Canada on the troop ship Ile de France. Local men returning aboard the S.S. Scythia were Cfmn. J. Ryrie, Iroquois and Pte. R.E. Norgate, Morrisburg. Flt. Sgt. D.S. Thompson, Iroquois and Sgt. D.W. Willard, Morrisburg returned aboard the Aquitania and the Queen Elizabeth.

The finals in the Merrill Trophy competition were played at the Morrisburg Curling Rink with Mrs. F.S. Broder's rink winning over Mrs. J.E. Christensen. Members of the Broder rink were Mrs. M. Walker, Mrs. Thom Connor and Mrs. W.S.L. Merrill.

Auctioneers advertising their services were Thos. Barnhart, Mariatown, Dwight Tupper, Chesterville, and Ross Beckstead of Wales.

1936

The February 7 issue of The Leader reported a successful masquerade-carnival had been held at the Morrisburg arena. Hazel Berkley won the best lady's costume and Sarah Murdock had the best girl's costume. For the gents it was Doug McGillis as a robot and Abraham Kerr was judged best boy in costume. Fred Duval won the boys skating race and Sarah Murdock was first for the girls.

Dick Merkley, Chesterville's singing school teacher, was receiving considerable recognition for his ability as a radio singer.

The Great Hotel Murder with Edmond Low and Victor McLaglen was playing at the Cameo Theatre.

1926

It was reported in the February 5th, 1926 issue of The Leader that Mr. and Mrs. Sylvester Hutt had celebrated their Golden Wedding Anniversary.

While working in the bush east of Hallville, William Seymour of VanCamp shot and killed a large black bear weighing over 200 pounds.

A sleigh full of Williamsburg hockey fans drove to Cardinal to see a game between Cardinal and Brinston.

Letters to the Editor

Editor, Morrisburg Leader
Morrisburg, Ontario

Dear Editor - The Owen Sound Collegiate and Vocational Institute is holding its 140th anniversary reunion May 17-19, 1996.

All former students and staff are invited along with family and friends to bid a fond farewell to the school which is slated for demolition within the next year or two.

Program features of this great OSCVI celebration includes an open house, Friday night decade parties, a parade, special assembly, dances for all ages, family picnic, and much much more.

Pre-registration is now being accepted and forms are available with a registration fee of $6 single, or $10 double.

Forms are available from the OSCVI Reunion Committee, 951 5th Ave. E., Ower Sound, Ontario, N4K 2S1.

Thank you.
SANDRA ARMSTRONG
Publicity Committee

The following is an open letter submitted from a member of the SD & G English Catholic Teachers Association addressed to John Snobelen, Minister of Education and Training.

Dear Mr. Snobelen:

I am a teacher at an elementary school in the Stormont, Dundas and Glengarry Separate Board. I am very proud of the work that I do. It seems you are not.

I understand that we must all work together to reduce our deficit and I am willing to do my share. I do wonder, however, how you can justify the massive cuts you plan to execute. Do you truly understand the impact these cuts will have on children? on the rest of us?

I have met people during my career who have questioned the job that I do and the "easy" life that I live. I have come to the conclusion that the only people who feel this is an easy job are those who have no idea what is involved in being a teacher. You must be one of these uninformed people.

Every moment of my day is used to help students who are having problems. In cutting prep time, you will cut the time I get to help those students who need one-on-one assistance. Don't worry, recess and lunch are already being used for that as well. Please come and follow us around for a day. That is the only way you will truly understand why teachers, parents and students are upset.

My salary has been reduced for three years and I can no longer afford to put out all the money for my students that I used to. Teachers have been renowned for having lots of heart—I feel you are taking the heart out of us. You are telling us that we do not do a very good job and get paid too much for what we do. Let me assure you that you could not pay me enough for the effort I put into this job. I do it because I believe children are worth my every effort.

Stop sabotaging our work. As minister of education, I need your support, not your condemnation.

Sincerely,
Marian Lawson MacDonald

Your donations help give someone a second chance.
HEART AND STROKE FOUNDATION

PSEU employees to vote on contract

– continued from page 1

days until a vote on the contract is to take place on February 15, 16 and 17. A central location has been chosen in Morrisburg for members of Local 404 to vote at Howard Johnson Hotel on Saturday from 10.00 a.m. to 12.00 p.m. The ballot boxes will be sealed and taken to the regional office in Brockville. Ballots will be counted on the 18th and province-wide results will be announced Monday morning.

If employees vote against the contract, it may be sent back to the bargaining table, depending on the closeness of the vote. If OPSEU wants to renegotiate following a close vote, and the offer is accepted, talks will go on and members may vote again on a changed contract. But management could deny further talks and lock out the employees. However, if members vote overwhelmingly against the contract, there would be a strike call.

If tems of an agreement ending a strike did not resolve all issues to the employees satisfaction, these issues could be pursued further in the courts.

Give Hugs, Hearts and Flowers
Valentine's Day is Wednesday February 14th.
Coca-Cola Brand Polar Bear Bouquet
Heavenly Heart Bouquet
To Send One Of These Or Beautiful Roses, Call or Visit Our Shop
543-2566
THE VILLAGE GREEN Flower & Gift Shop
Morrisburg Village Plaza

Let There Be Fashion!
Today, to brighten up your decor, our decorating consultants recommend Visions Solarian®, the fashion floor that's creating a sensation in homes everywhere.
Drop by and see us and you'll find out that, in addition to its stylish good looks, Visions Solarian offers you exceptional features that will complement your lifestyle: easy maintenance, durability and scuff resistance.
And it's available at a price designed to make you smile.
Regularly Priced at $39.95 per sq. yd.
VISIONS SOLARIAN
Armstrong Floor Fashion Center
10 Colours to Choose From.
SALE PRICED AT $29.95 per sq. yd.
FIRST TIME OFFER NO PAYMENTS NO INTEREST FOR 6 MONTHS* *OAC See Dealer For Full Details
Introducing Farnham Mills
by/par Beaulieu
A world leader in the manufacture of carpet
Un chef de file mondial des fabricants de tapis
Our business... Flooring!
If you're looking for the best prices and the best quality, come visit us!
We are the experts in carpet and vinyl floorcoverings.
domcor KNOWLTON Heavy Velvet Saxony 100% B.C.F. Nylon With Stainoff 30 Colours Reg. 31.95 $23.95/s.y.
domcor BRIGHAM Textured Saxony 100% B.C.F. Nylon With Stainoff 25 Colours Reg. 25.95 $18.95/s.y.
domcor MEGANTIC Textured Saxony 100% B.C.F. Nylon With Stainoff 25 Colours Reg. 29.95 $23.95/s.y.
domcor TUFFTEX 16 oz. Commercial Level Loop 4.95 s.y.
domcor ROCK ISLAND Textured Saxony 100% B.C.F. Nylon Stainmaster X-TRA LIFE 30 Colours Reg. 30.95 $21.95/s.y.
domcor IRON ISLAND Textured Saxony 100% B.C.F. Nylon Stainmaster X-TRA LIFE Reg. 41.95 $29.95/s.y.
domcor DUNKIN Textured Saxony 100% B.C.F. Nylon 15 Colours Reg. 23.95 IN STOCK SPECIAL $16.95/s.y.
CONNAISSEUR
STORE HOURS: Monday to Friday: 8:30 a.m. to 5:30 p.m.; Saturday: 9:00 a.m. to 12 noon
VISA MasterCard
STYROTILE SALES
400 Second St. W.
932-8545
Cornwall's Largest & Oldest Floor Covering Store and Cornwall's Only Armstrong Floor Fashion Centre.

Company recalls 3,000,000 child proof lighters

OTTAWA—The New York Lighter Company, Inc., in cooperation with Health Canada, is voluntarily recalling approximately three million *C-Lites* child-resistant disposable lighters shipped to distributors in Canada since April 1995.

A second brand of lighters destined for the U.S. market and bearing the brand name *Liberty Lites* may have found its way onto the Canadian market.

A number of both lighters tested exhibited sudden increases in flame height and failed to meet other requirements of the Hazardous Products (Lighters) Regulations. No injuries have been reported to Health Canada.

The brand name *C-Lites* or *Liberty Lites* is stamped on one side of the metal shield of these lighters, and the word "SNAPLOC" is stamped on the other side of the metal shield.

Consumers already in possession of *C-Lites* or *Liberty Lites* lighters should dispose of them immediately in accordance with local laws.

WHO'S WHO IN CORNWALL & AREA

Presenting Interesting Facts About The Achievements Of Leading Businesses In Athe Area

MOOSE CREEK SHEET METAL

OFFERS COMPETENT SALES AND INSTALLATIONS
Located on Hwy. 138 just east of Village of Moose Creek 538-2207

Recent surveys show that a fireplace continues to be one of the most wanted features in everyone's home and adds considerably to the resale value of a house. It is one of the few home improvements that can actually provide more than 100% return on your original investment.

For many people the flick-of-the-switch convenience of a gas fireplace is appealing and they continue to grow in popularity. These fireplaces come in a range of heat outputs to match your requirements with a variety of styles and features.

MOOSE CREEK SHEET METAL features air conditioning, high efficiency oil and combination oil and wood furnaces, propane space heaters, gas fireplaces, woodstoves, water proofing and flat roofing.

In their showroom they now have working models of gas and pellet burning fireplaces. They are a fully licensed company in the heating and sheet metal trade.

Today this business is owned and operated by **DAVID** and **JOANNE HERBERT**.

If the roar of the mechanical monster in the basement and a blast of warm air is your image of your furnace coming to life on a cold morning, think again. Today's furnaces are so quiet you may not be able to tell if they are running without placing your hand on the heat register.

Consumers are so used to the furnaces of yesteryear. Many people aren't really fully aware of the new innovations that have been made with the new high efficiency furnaces on the market today. The new furnaces are so quiet, they often have a hard time convincing consumers that they are even operating. But once they experience the comfort, they're convinced. **MOOSE CREEK SHEET METAL** can answer any questions you may have about new heating technologies.

LALLY BLANCHARD FUELS

A Division of Universal Terminals Inc.
805 Boundary Rd., Cornwall
932-5211

EDGERTON-BAKER FUELS

A Division of Universal Terminals Inc.
Hwy. 2 between Morrisburg and Iroquois 652-4565

One of the biggest noticeable expenses home owners and business owners calculate from year to year is the cost of heating and cooling their home or commercial building. As with most investments, the savings or "reward" comes after a substantial period of time. The installation of a new high efficiency furnace, conversion to a less expensive fuel source and other products provided by **LALLY BLANCHARD FUELS** and **EDGERTON-BAKER FUELS** are investments that will reduce fuel intake and provide evident savings in the very first year.

LALLY BLANCHARD FUELS in Cornwall is ably managed by **RICK BOWEN** and is a division of **UNIVERSAL TERMINALS INC**. They offer high efficiency oil furnaces and hot water heaters, heating oil, diesel fuel, gasoline and lubricants. A professionally custom designed high efficiency heating system can provide total home comfort. Options available are central air conditioning, power humidifiers, programmable thermostats and electronic air cleaners. For your peace of mind they back you up with **LALLY BLANCHARD's** highly trained technicians, 24 hours a day, 7 days a week. One of **LALLY BLANCHARD FUELS** sister companies - **EDGERTON-BAKER FUELS** located in Morrisburg offers you the same quality products and services as **LALLY BLANCHARD FUELS. EDGERTON-BAKER FUELS** is managed by **LOUIS MIGLIACCI**.

Oil heat never looked so good. It's safe, it's clean burning and dependable. It's economical to upgrade. Improving the efficiency of your oil furnace costs much less than converting to gas or electricity.

Just call for a free survey for all your comfort needs. Call today for a fill-up so you'll be warm all winter long.

Piscines Campbell Pools

ENHANCING YOUR HOME WITH A POOL

1105 HWY. #17 ALFRED ONT.	**679-1213**
450 7TH ST. W. CORNWALL	**932-5733**
685 NOTRE DAME, EMBRUN	**443-1526**
2651 ST. JOSEPH BLVD. ORLEANS	**834-6243**

In recent years, the cost of a single family home has increased rapidly in proportion to average family incomes.

Many homeowners are moving less frequently and investing more in home improvements and recreation items. A new in-ground or above-ground swimming pool with eye appealing deckwork, if well maintained, are investments that can increase the value of a home.

Each year when hotter weather arrives, just about everyone starts to think about swimming and usually about that time, it is nearly impossible to have a pool installed in time. Now is the time to arrange for an early installation. In our community there is one pool company that has built a reputation for competent installations, and quality in product.

With head office maintained in Alfred Ont., **CAMPBELL POOLS** now has four locations. They specialize in custom in-ground pools and above-ground pools.

When dealing with **CAMPBELL POOLS** they can supply everything you will need, such as filters, pumps, ladders, and maintenance equipment, specialty chemicals, accessories, pool toys as well as water analysis service.

CAMPBELL POOLS has continued to progress and prosper under the direction of owner **TOM CAMPBELL** who is assisted by highly competent staff members whether they be in sales, service or installations.

Backyard pools and spas are becoming an intrinsic part of the family's lifestyle, providing recreation, exercise and entertainment. For many people, particularly those with children, the cost is justified by the money saved travelling to beaches and cottages.

If this is your year to cool off in your new swimming pool, call or stop into **CAMPBELL POOLS** today.



SEAWAY VALLEY DUCT CLEANING

A RESPECTED NAME IN DUCT CLEANING
Call 613-984-2040 1-800-613-7906

Costly malfunctions in industrial heating or cooling systems often occur due to the build-up of dirt, dust and lint. The debris is a natural breeding ground for bacteria, mold, fungus and other microbiological contaminants which are circulated into the ambient air. These contaminants are the leading contributors to poor indoor air quality and may result in rashes, eye problems, headaches, colds, coughing, dizziness, breathing problems and fatigue, what is commonly referred to as "Sick Building Syndrome".

Costs to institutions and industry from this loss of productivity, medical care expenses and sick days, runs into billions of dollars a year. The legal ramifications are increasing and can be very costly. Allergists all over North America are advising their patients to be sure that they live and work in areas where ducts have been properly maintained.

SEAWAY VALLEY DUCT CLEANING are licensed heating and cooling tradesmen. They specialize in air duct and blower cleaning, indoor and outdoor air conditioner coil cleaning at competitive

Dust, pollen, mold spores, pet dander, lint, dirt, ashes, oil, germs, bacteria and smoke are just a few of the contaminants you breathe every day indoors. The air in your home passes over all of these and in your duct system before you inhale it.

SEAWAY VALLEY DUCT CLEANING has the answer. The **"ALLERGY 2000"**, a super high efficiency four-stage electrostatic air filter designed to trap more airborn particles for a far cleaner and healthier indoor environment. Your **"ALLERGY 2000"** installs as easily as any disposable air conditioning filter. Best of all, it cleans 100% every time with light water hose spray, making it environmentally friendly because there's nothing to dispose of. **"ALLERGY 2000"** will be the last air filter you'll ever buy.

For professional inspection of your duct system, call owner **NICK OTTO - SEAWAY VALLEY DUCT CLEANING today**.

LOU POULET SERVICE CENTRE

Thrifty features quality products of Chrysler Canada and other fine cars.

Thrifty Car Rental — A Licensee of Thrifty Canada, Ltd. — RYDER

105 Emma (at Pitt)
(Next to Pop Shoppe)
937-0033

FOR WORLDWIDE RESERVATIONS NO CHARGE - DIAL 1-800-367-2277

LOU POULET SERVICE CENTRE is well known in this area for tune-ups, air conditioning, general repairs, safety checks and car clean-up centre. But did you know that they are also your local thrifty car rental and ryder truck rental outlet?

Many individuals realize the importance of the services provided by an auto rental firm when their vehicle has been disabled, or a truck is needed for any number of purposes, or an out-of-town guest requires transportation. However, some business owners/managers are only just beginning to recognize the benefits that renting can offer their operation.

Based on the frequency and duration of use, type of mileage, age of the person driving, and season of the year (referring to supply-demand), a commercial rate can be determined for your business and would likely surprise you.

THRIFTY CAR RENTAL offers daily, weekly or monthly rental (as well as long term leasing) to individual residents, visitors and businesses alike. The rates are always competitive and special promotions appear periodically to incur additional savings for you.

Most of the cars rented by **THRIFTY** are stylish late model vehicles with low mileage, well maintained, clean throughout and are equipped with such amenities as automatic transmission, AM/FM radio, air conditioning and cruise control. Most major credit cards are honored including **CANADIAN TIRE**.

They offer **FREE** local pick-up and return. **THRIFTY** features compacts to luxury cars, mini buses and mini vans, cargo vans and 15-passenger vans. They also offer an airport shuttle service to all airports 24 hours a day.

The staff know how it feels to be stranded without a car or under-equipped for a moving job; therefore, they will take the time with you to make sure your needs are met specifically, and will also try to stay within your budget.

When the time comes that auto rental is in you plans, look to the experienced people at **LOU POULET SERVICE CENTRE**, your local **THRIFTY CAR RENTAL OUTLET**.

Pizza Hut

YOU'LL LOVE THE STUFF WE'RE MADE OF
712 14th St., W.
(corner of Brookdale Ave.)
937-3377

There is a great frontier of restaurants out there, and being a restaurant explorer has its occasional rewards. Such was the case on a recent visit to **PIZZA HUT**. Here you can enjoy dining at its finest, in a very relaxed ambience. Accompanying unique atmosphere are very affordable prices.

PIZZA HUT was founded in Wichita, Kansas in 1958. Today, there are **PIZZA HUT** restaurants internationally, making this the largest operator and franchiser of family-style pizza restaurants in the world.

PIZZA HUT opened in Cornwall on March 12, 1990 and is franchise-owned by **DON** and **KATHRYN YOUNG**.

Their pizzas have 100 per cent natural mozzarella cheese to enhance the flavour. You can top it with your choice of pepperoni, Italian sausage, mushrooms, pineapple, onions, ham, beef topping, bacon, green peppers, green olives and anchovies. Their Pan Pizza, which is made, baked and served in the pan, is equally enjoyed.

They have the smaller Personal Pan Pizzas in two styles for the individual. Their stuffed crust with your choice of processed cheese and pepperoni has become a favourite. You can also try their new **TRIPLE DECKER** pizza which is topped with a generous layer of their new 6-cheese blend mozzarella, cheddar, monteray jack, romano, parmesan and provolone filled with another layer of thin crust, topped with sauce, cheese and your favourite toppings. It serves 3-4 people.

They have the two foot pizza (with thin crust) which boasts of 21 squares. Great for any party. **PIZZA HUT** also has an all-you-can-eat buffet. The buffet is available Monday to Friday, 11:30 a.m. to 1:30 p.m. and includes four different kinds of pizza including a dessert pizza.

PIZZA HUT features piping hot pastas with garlic bread including two varieties of lasagna, fettuccine and spaghetti. They are licensed by L.L.B.O.

The next time you decide to dine out and are searching for positive experience, remember **PIZZA HUT** in Cornwall.

Sharyn's Pantry

YOUR BULK AND NATURAL FOOD SPECIALISTS
812 Pitt St., Unit 6 936-1998

If you're dissatisfied with rising food costs and fading food quality, we would like to introduce you to a business that can change your way of shopping. Now there's a whole new way to shop for much of the food you buy. A way that cuts down on the high cost of food without cutting back on the quality. At **SHARYN'S PANTRY**, there are many varieties of choice bulk food items, and they are available to you at most competitive prices.

Buying in bulk is where it's at because you can purchase the quantity of goods that you require to suit your family's needs and don't pay for elaborate packaging. Upon your visit to **SHARYN'S PANTRY** you will see nuts of every description, flours, coffee and tea, spices, dried fruits, chocolate, pasta, beans, grains, jellies, honey, peanut butter, candy and snack items, cookies, soup bases, pie fillings, beer and wine making supplies, natural remedies, Soda Stream soft drink-making products and more. As you should be able to tell, this is a bulk/health food supermarket catering to the baker and educated consumers.

SHARYN'S PANTRY in Cornwall is locally owned and operated by **GARY** and **SHARYN THOMPSON** who are very proud of their store and rightly so.

We are certainly living in an age where information is readily available and increasing emphasis is being placed on consumer awareness. Such global problems as pollution remain in the forefront of concern and the public is encouraged to do their part to help the condition. One small but still effective way of helping is to purchase many of your foods in bulk, thereby eliminating excessive overpackaging.

Due to the fact that bulk foods are not sold in attractive, strategically marketed packaging, the purchase costs to the consumer are lowered. In addition, you get the opportunity to buy the amount that you require for your family's needs, thereby reducing waste and your yearly budget costs.

If you would like to become more environmentally friendly, and also like to gain excellent value on many high quality food items, stop in at **SHARYN'S PANTRY** in Cornwall.

BOURK'S Ignition Ltd.

PLACING YOUR SATISFACTION BEFORE PROFIT
447-11 St. W. 932-1194

More and more people are holding on to their vehicle for longer periods of time. As with any mechanical device, the longer you keep it, the more maintenance and repairs it will need. The best way to save money in the long run is to pay close attention to how your vehicle handles and sounds, and avoid putting off service work. It's like going to a dentist; no one likes to do it, but it is a must.

Choosing the right person to repair your car can often avoid disappointments. You can now go to very specialized shops. The most important thing to remember when making a final choice is that the shop is only as good as the mechanics working in it.

BOURK'S IGNITION LTD. are specialists in carburetion, auto air conditioning sales and service, propane conversions, batteries, ignition, generators, starters, windshield wipes, and speedometers. They carry a complete line of **A.C. DELCO** parts, and a large selection of tools, hoses, belts, test equipment and service equipment.

They now offer a complete line of auto body supplies.

Established since 1937, **BOURK'S IGNITION** opened in Cornwall in April 1986, and is managed by **KEITH JONES**.

Bourk's Ignition has expert technicians with equipment such as a computerized engine analyzer which performs a multitude of tests. With the proper equipment and trained mechanics, this firm can provide what motorists have always looked for; that's servicing done quickly and accurately. Bourk's Ignition has built a reputation for providing competent services to help keep the car or truck in good running order.

Henstock Used Auto Parts

SERVES AN IMPORTANT NEED TO AREA MOTORISTS
368 BALMORAL AVE. 937-4330

Motorists, garagemen and the general public have come to know that there is a better selection of used auto and truck parts at **HENSTOCK USED AUTO PARTS**. A good way to save money on car repairs is to visit this shop which features competitively priced products.

You might not be aware of the fact that used or "recycled" auto and truck parts are among the best, money-saving values you will find anywhere. Compared to new parts, recycled components save from 30-50% on the average replacement or repair job, sometimes even more. **HENSTOCK'S** is still giving best value for your money in good recycled auto parts and is truly appreciated by those of us who are trying to get the most for our money.

There's more to the recycled parts story than saving money on auto repairs. Recycled parts save resourses and energy needed to mine and refine ores and minerals used to make raw materials for new parts.

HENSTOCK USED AUTO PARTS is locally owned and operated by **JOE** and **JOANNE HENSTOCK**.

"Used" does not necessarily mean "used up, old or worn out". This particularly doesn't apply to auto parts as you can think of it this way: used parts are already road tested. More importantly, **HENSTOCK USED AUTO PARTS** tests and marks used parts or vehicle application, so that you know exactly what you are buying. You will find that it pays well to do business with **HENSTOCK USED AUTO PARTS** our recommended used auto parts centre.

Chateau Cornwall

THE APPEALING ALTERNATIVE
41 Amelia St. 937-4700

CHATEAU CORNWALL is the most comfortable, affordable and desirable seniors retirement complex in Eastern Ontario.

CHATEAU CORNWALL is ideal for those who are interested in living carefree rather than spending most of your time keeping house.

At this home, you will receive personalized nursing supervision round the clock. The atmosphere throughout is conducive to a full life, so that when your pace is more relaxed or a little faster requiring plenty of stimulating activities, your choice is always respected.

This professional service has been offered to families of the area since August 1990 and its administrators **DENIS** and **SUZANNE CARR** have placed the resident's satisfaction, care and comfort as the top priorities.

They are located, conveniently so that shopping facilities and community events are convenient to reach, and you will still be readily accessible to family members and friends for regular visits. **CHATEAU CORNWALL** has assured residents of a pleasant and safe environment, covering such facets as dietary requirements, fire and overall safety. The many services offered by this home include accommodations with bathrooms, relaxing lounges, regular activities and craft programs, and special diets are adhered to in a community atmosphere dining room. They have a 105 room capacity.

CHATEAU CORNWALL does offer an excellent environment for those seniors wishing to maintain a rewarding lifestyle combined with security and the best in personal care.

If you would like a tour of **CHATEAU CORNWALL**, call the above phone number today.

SURGESON ELECTRIC LIMITED

CELEBRATING 50 YEARS OF SUCCESS
1730 Pitt 933-2355

Most people are not that interested in knowing about magnetic fields, armatures, windings and brushes which are various facets of an electric motor. The time that people do become concerned is when their furnace fan, garage door opener, sump pump or power tools fail to function.

When household or farm equipment and tools break down, consider repair rather than the cost of replacement. Removing an electric motor in most applications is really not that difficult. If you feel that the electric motor is suspect, bring it into **SURGESON ELECTRIC**. They can provide an inspection of the motor, and if it is the problem, they will diagnose the condition and suggest the appropriate repair. If replacement is a more feasible option, they can also provide you with the right motor at a fair price.

Established since 1946 the owners **BRUCE SURGESON** and **KEN THOMPSON** have been associated with this field for many years and have the knowledge to work on older products and any newer systems introduced onto the market.

When you next encounter a problem which involves an electric motor or pump system, consider the advantages of doing business with **SURGESON ELECTRIC**.

This firm specializes in the re-winding, repairing and sales of electric motors up to 400 HP. They also carry in-stock Siemens Electric Motor Controls, mechanical transmission line such as belts, pulleys, sheaves, ball bearings, barn exhaust fans, etc.

They also have a 24-hour Emergency Service.

SURGESON ELECTRIC provides industry, commercial and institutional establishments with one complete coverage, for all requirements in electric motor repairs or replacement.

CORNWALL TIRE

UNI PRO SERVICE — UNIROYAL Tires — BFGoodrich T/A Tires — BRIDGESTONE — PIRELLI — MICHELIN

NOT YOUR AVERAGE TIRE BUSINESS
428 11th Street W. 933-1515

Notwithstanding the safety advances that ABS (anti-lock brakes) and airbag restraints have brought the motoring public, true vehicle safety depends significantly on the condition of your vehicle's tires. Several inches of rubber contact patches are the only thing between your vehicle and the roadway. Choosing new tires should garner as much importance as choosing a new car. Some car maintenance can be put off for a time, but don't fool with the condition of your tires.

Getting to know the differences in tire construction, regulations and the related technical jargon is not difficult if you choose to buy from a dedicated specialist such as **CORNWALL TIRE**. Their staff will let you know why a certain tire was selected for your vehicle.

Established since 1970, **CORNWALL TIRE SERVICE** has been successful over the years due to the hard work and dedication of owners **PIERRE** and **LUC QUESNEL**.

At **CORNWALL TIRE**, you'll find all the top names in quality tires you would expect to find in a first class tire and auto centre, names like **MICHELIN, PIRELLI, UNIROYAL, BF GOODRICH** and **BRIDGESTONE**. This tire centre provides tire sales, repairs and balancing, shocks, brake work, and alignments. They are now an **AUTO PRO** member.

Whatever the reason or the season, **CORNWALL TIRE** has the selection and competitive prices, and is a well-established local company that will be around for many years to come.

Many people throughout the area continue to shop with confidence at **CORNWALL TIRE**, a business worth recommending to friends.

IG Investors Group

OFFERS MORE THAN MUTUAL FUNDS
1360 Second St. E., 933-7777 1-800-933-3489

If you think mutual funds when you think of **INVESTORS GROUP**, it's no wonder. The company is Canada's largest distributor of mutual funds. If that's all you think of, however, you're missing out on many other valuable products and services this company has to offer its clients.

INVESTORS GROUP is a financial services organization that has been building futures since 1940 with now over 100 locations in Canada. From the Cornwall office, **INVESTORS GROUP** services clients from Brockville to the Ontario/Quebec border. They offer a complete range of products and services to Canadians. It is a company that is expanding to offer a broader selection of products to meet the growing and diverse financial needs of its clients. Their vision is to expand and compete in a number of markets.

Expansion for **INVESTORS** has meant the addition of a number of personalized services. From the Cornwall office, an in-house residential mortgage representative can handle **INVESTOR** mortgages.

The office offers a tax preparation service for individuals and businesses. The company has also expanded with the addition of **INVESTORS INSURANCE SERVICES**, which adds to the existing life insurance, disability insurance and small group insurance.

In the financial services marketplace, they believe **INVESTORS GROUP'S** ability to serve the 'advice-seekers' sets them apart. People have goals or ideas about what they want to accomplish with their financial plans, but they don't always have the time or the knowledge to chart a route for getting there. That's the type of customer they are ideally suited to help. This approach adds value to the overall financial plan.

At the Cornwall location, they provide financial planning services to all Canadians, to people from all walks of life. They have planners who are in their first year of their careers and they have planners who have been with **INVESTORS** for many years. Each of the planners at **INVESTORS** is either studying for or has achieved his or her Chartered Financial Planning (CFP) designation.

The Cornwall location is directed by Division Mgr. **BRUCE TESSIER**. Call **INVESTORS GROUP** today and see what they can do for you.

PETWORLD

YOUR ONE-STOP PET SUPPLY STORE
16-2 St.E. 936-1344

Just as many people must maintain a specific diet to suit their age and lifestyle, so it is with pets such as cats and dogs. Puppies need extra proteins, calcium, phosphorous, extra blood forming elements and additional energy, so it is improper to feed a puppy the same dog food as an adult dog. Dogs who pull sleds, herd livestock, guide the blind or travel the show curcuit, require "high energy" diets for stress. An older dog's system slows down as it matures, so that a quality "senior" commercial dog food should be implemented.

You can purchase your dog or cat's food at a department store, grocery store, or variety store, but what you can't get from these establishments is the knowledgeable advice on pet feeding and care. Due to the fact that commercial dog food companies now manufacture specifically blended products for your pet's varying needs, along with the fact that consumer knowledge regarding the subject has also increased, a trend towards specialized retail companies has been growing tremendously.

PETWORLD has been offering competitively priced high quality products since opening 12 years ago and is locally directed by **JODI MACKENZIE**, who recently took over the store on November 29, 1995.

This firm supplies pet owners and breeders with many of the top brands in pet food to match their pet's requirements and the master's budget. You can find such recognized Brands as **FROMM, IAMS, SCIENCE DIET** and many more.

PETWORLD also provides many related goods like flea and odour remedies, leashes, collars, bowls, chew toys, treats, pet beds, travel cages, bird seed and small animal supplies, etc.

PETWORLD also offers dog and cat grooming. The pet food is available in both large and small amounts, but larger purchases can result in additional savings.

PETWORLD is the only store you should need for anything in the way of pet foods and allied supplies.

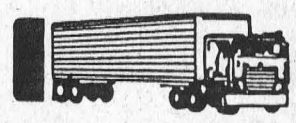

UPTOWN COLLISION

WHERE FRIENDS MEET BY ACCIDENT
RR 1, Long Sault (Cornwall Centre Rd.) 936-1705

When your vehicle has been involved in a collision these are some important facts you should know. Due to the nature of this construction, collision forces affect these "high tech" vehicles quite differently from vehicles of past designs. Often, light outer body sheet metal damage is transferred to the structural part of the unit to create a dimensional misalignment in that area. In certain circumstances, this light damage commonly disturbs engine, steering or wheel alignment positions. When such misalignments are not detected and go uncorrected, they can result in engine vibration noises or poor handling conditions or rapid tire wear and in extreme situations can reduce the effectiveness of the body to adequately protect the vehicles' passengers in subsequent collisions.

Therefore, it is extremely important for you to ensure that these special needs of your unibody vehicle be attended to in the event of collision damage.

When making your selection of a repair centre for your collision needs you should look for: 1. a shop which has equipment to do unibody repair e.g.: welders, measuring devices, pulling apparatus, unibody repair information and; 2. a shop with a successful track record of performing such repairs. By making your selection in accordance with these suggestions, your damaged vehicle will receive attention at **UPTOWN COLLISION**, which is equipped and familiar with the type of work your vehicle requires.

UPTOWN COLLISION has dataliner equipment for unibody repairs. **UPTOWN COLLISION** specializes in heavy duty trucks and trailers and can refinish your car or truck after an accident or to simply prevent further body deterioration. Local owners **JOE** and **CHRIS VEENSTRA** invite you to stop in and see the difference experience makes.

Juno award winner

Keelaghan performs at UCP

STEPHANIE WOLFE
Leader Staff

MORRISBURG—James Keelaghan shared his love for history with more than 200 spectators at the Upper Canada Playhouse Saturday night.

Keelaghan, one of Canada's finest folk artists and winner of a 1994 Juno award for his album *My Skies*, performed for more than two hours singing songs about Canada's past and other significant historical events.

"Most of the stories I sing about have found me," Keelaghan told *The Leader* after his performance. "My family has always had a keen historical sense."

With only a small table, a chair, two guitars and two microphones on stage, the 36-year-old performer mesmerized the audience with his powerful voice and had many singing the choruses of popular songs.

Keelaghan, who spends 200 days a year on the road including performances in Hong Kong, Australia, and the United States, has produced three albums to date — *My Skies, Small Rebellions and A Recent Future.*

He has been performing full time for eight years and wrote a series of six songs for the CBC five years ago. Keelaghan was recently nominated for another Juno this year.



Living in harmony
There are four generations living together in Donnie and Ellyn Wells' home in Matilda Township. The Wells live with Donnie's 94-year-old mother Kezia, their daughter Kelly and her husband Greg, and their newborn son Chase.

Four generations under one roof

STEPHANIE WOLFE
Leader Staff

MATILDA—Decades ago it was quite common for parents and their children to spend their lives together under one roof.

But to find four generations living in one home these days is somewhat of a shock.

In their large home in Matilda Township, Donnie and Ellyn Wells live with Donnie's 94-year-old mother Kezia, their daughter Kelly and her husband Greg, and their newborn son Chase.

"It works out cheaper for all of us," says Donnie, who enjoys splitting the cost of his quarterly $224 oil bill six ways.

"People are going to see this more in harder times," adds Ellyn. "It makes it easier to make ends meet."

One might think with six people in one household — not including Sport, Sparky and Sylvester the cat — someone may tread on another person's toes once in awhile.

Not so according to Donnie.

"With so much room in the house, we're not in each other's way because everything is so separate," he says.

Kezia, who turns 95 on Valentine's Day, lives in her own apartment, a separate addition to the house which her late husband built several years ago.

The Wells have three other children who live in the surrounding area. As much as Donnie and Ellyn enjoy the present company, they have no plans for the others to move in.

Marriage Announcement

The recent marriage of Dorothy Louise Setzler and Scott Douglas Herriman took place at North York Chapel with Rev. Catherine Cook performing the ceremony.

The bride is the daughter of Paul and Carol Setzler of East York and Penne and Jim Mole of Etobicoke and Port Carling.

The groom is the son of Hubert and Janet Herriman of Williamsburg.

Given in marriage by her father, the bride was attended by Margaret Tota, as matron of honor, and the groom by Tim Patterson as best man. Jonathan Taylor Herriman, eldest son of the groom, acted as ring bearer.

Following the ceremony, a reception was held at the home of the bride's grandmother, Dorothy (Mimi) Umphrey, of Thornhill, for guests attending from Toronto, Markham, Hampton, Kirkfield, Thornhill and Williamsburg.

The newlyweds are residing at present in North York, Ontario.

Plan Your Financial Future
R.R.S.P.s, ANNUITIES, R.R.I.F.s
For Personal Service Call:
GRAHAM CASSELMAN, CLU
774-2802
DOUGLAS G. CASSELMAN, CLU, CH.F.C.
543-2661
CASSELMAN INSURANCE & ANNUITIES AGENCY LTD.

Titus Mountain is fully open
Conditions are better than ever
• 1,200 FOOT VERTICLE DROP
• 7 CHAIR LIFTS
• 25 TRAILS
• 2 DAY LODGES WITH CAFETERIA & COCKTAIL LOUNGE
• REASONABLE PRICES ON EVERYTHING
• NIGHT SKIING WEDNESDAY, THURSDAY, FRIDAY & SATURDAY
• 85% SNOW MAKING

CALL
1-800-848-8766
Titus Mountain Inc.
JOHNSON ROAD, MALONE
NEW YORK 12953



IN THE BAR
EVERY SATURDAY & SUNDAY
FROM NOON TO 7 P.M.
Your Choice of SPAGHETTI, LASAGNA or CHILI, including Soup and Garlic Bread or Roll $3.75
PLUS CHILDREN'S SPECIALS
EVERY TUESDAY & THURSDAY
WING NIGHT 25¢ each
FRIDAY NIGHT – KARAOKE
STARTS AT 9 P.M. IN THE BAR
IN OUR DINING ROOM
SUNDAY BRUNCH
Served 11 A.M. - 2 P.M. Includes Tea or Coffee $7.95
BREAKFAST 7 A.M. - 11 A.M.
2 Eggs, Bacon or Sausage Home Fries, Toast & Coffee $3.50
DAILY LUNCHEON SPECIALS
FROM MONDAY TO FRIDAY
HOWARD JOHNSON Hotel
HWY. 2, MORRISBURG 543-3788

BARRY H. BLAKELY
Chartered Accountant
P.O. BOX 1313
MORRISBURG VILLAGE PLAZA
MORRISBURG, ONTARIO K0C 1X0
TEL: (613) 543-3715
FAX: (613) 543-4518

Upgrade To First Class At Economy Fare.

NO CHARGE QUAD CAPTAIN'S CHAIRS
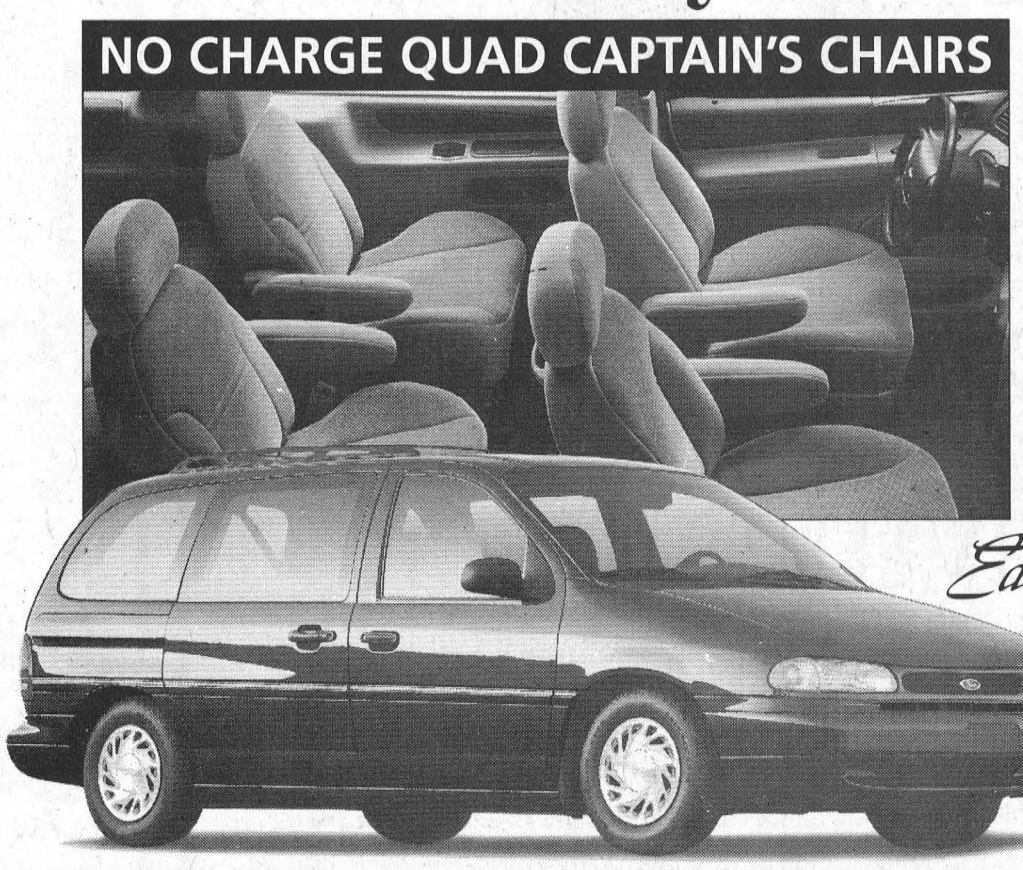
WINDSTAR *Special Edition*
INTRODUCING 1996 WINDSTAR GL 'SPECIAL EDITION'
THE **UTMOST** IN AFFORDABILITY, COMFORT, SAFETY AND CONVENIENCE!
$369* PER MONTH 24 MONTH LEASE $2,443 DOWNPAYMENT
OR $25,495† INCLUDES $500 CASHBACK
OR 5.9%** 48 MONTH FINANCING
• 3.8 LITRE 200 H.P. V6 – THE MOST POWERFUL ENGINE IN ANY MINIVAN!
• 7 PASSENGER SEATING
• DUAL AIRBAGS • AIR CONDITIONING
• CAST ALUMINUM WHEELS
• SPEED CONTROL • TILT STEERING
• 4 WHEEL ABS DISC BRAKES
• POWER WINDOWS/LOCKS
• AM/FM STEREO CASSETTE
Your Complete MINIVAN Centre FORD MERCURY
PLUS... THE LUXURY OF QUAD CAPTAIN'S CHAIRS AT NO EXTRA CHARGE!
FORD MERCURY SEE YOUR ONTARIO FORD & MERCURY DEALERS
Your Complete Minivan Centre!
*New 1996 Windstar GL with P.E.P. 357A, Aluminum Wheels, No Charge Quad Seats, monthly lease payment of $369 based on 24-month lease from Ford Credit to qualified retail lessees, on approved credit. Some conditions and mileage restrictions apply. $2,443 downpayment, plus first month's payment and security deposit required. †Purchase price of $25,495 includes $500 cashback. GST payable on full purchase price before cashback deducted. **5.9% financing for a maximum of 48 months on approved credit. E.g. $20,000 financed at 5.9% annual percentage rate for 48 months, monthly payment is $468.78, cost of borrowing is $2,501.44 and total to be repaid is $22,501.44. Financing not available with any other offer. With rebate (cashback) taken, the amount financed is $19,500 ($20,000 less cashback) at 11.0% (on January 29, 1996) equals $503.99 per month for 48 months and cost of borrowing is $4,691.52. Total amount to be repaid is $24,191.52. Offers exclude freight ($875), licence, insurance and applicable taxes. Dealer may lease and sell for less. Limited time offer. See dealer for details.
Ontario FMDA, P.O. Box 2000, Oakville, Ontario L6J 5E4

ARTHUR THOM ELECTRIC LTD.
24 HOUR SERVICE
SINCE 1949
AIR CONDITIONING
GAS HEATING
LENNOX®
SHEET METAL • DUCT CLEANING • REFRIGERATION
REFRIGERANT RECLAIMING
• LICENSED SERVICE PERSONNEL •
HWY. 31, WILLIAMSBURG 535-2720

Weddings, Portraits, Commercial
613-652-1241 Monday, Tuesday and evenings
613-345-LOVE (5683) Wed., Thurs., Fri. 9:30 to 5:00 p.m.
Piet de Zeeuw Photography
Piet de Zeeuw, Master Photographer
IROQUOIS BROCKVILLE

D's
PROPRIETOR: DENNIS CARKNER
COLLISION CENTER
FREE PICK-UP & DELIVERY
Unibody Repair Equipment • European Paint Finish
Bus: (613) 774-2733
Res: (613) 448-2688
P.O. BOX 948, DAWLEY DRIVE
Just off Hwy. 31/43 By-Pass
WINCHESTER, ONT. K0C 2K0

IREBALL AUTOMATICS INC.
AUTOMATIC & STANDARD TRANSMISSION REPAIRS
Changing The Oil And Filter In Your Transmission Is Good Preventative Maintenance
R.R. 3 WILLIAMSBURG, ONT., K0C 2H0 TEL: 535-2112

UPPER CANADA KITCHEN CO.
KITCHEN DESIGN CENTRE
• CUSTOM KITCHENS •
• COMPUTER DESIGN SERVICE •
• PROFESSIONAL INSTALLATION •
VISIT OUR SHOWROOM IN THE MORRISBURG VILLAGE PLAZA
543-3491 By Appointment Only

Call Now For A Free, No Obligation Estimate, In Your Home, For All Your Upholstery Needs.
From now until the end of February take advantage of our 25% Discount on All Fabrics, Leathers & Vinyls.
We offer you quality workmanship, expert decorating ideas and free pick-up and delivery throughout this promotion.
For More Information Call
CLAUDE'S MFG. & UPHOLSTERY REG'D.
MOREWOOD, ONTARIO
613-448-2233 or Toll Free 1-800-331-1531

STYLES T.V. & APPLIANCE SERVICES
IROQUOIS
"MAYTAG"
Company Approved Service
Washers, Dryers, Dishwashers
Service Depot For
G.E., MOFFAT, HOT POINT, BEAUMARK, McLAREY, ETC.
Refrigerators, Washers, Dryers, Microwaves, Etc.
"HITACHI" & ELECTROHOME
T.V. SERVICE
652-4397
Edward (Ted) Styles

OBITUARIES

Lorne Hogaboam, 94, passes in hospital

Lorne Hogaboam died suddenly Monday, January 29, at the Ottawa General Hospital at the age of 94. He was a resident of Williamsburg Park Drive Villa and had spent his lifetime in the Winchester and Williamsburg areas.

Born January 6, 1902, at Portage la Prairie, Manitoba, he was a son of the late John Hogaboam and the former Christine Robinson.

Mr. Hogaboam was married to the former Ruth Strader on September 28, 1940 in Dundela, and he was a member of Williamsburg United Church.

By occupation, he was a dairy farmer in earlier years, a sales clerk at Canadian Tire for many years and a sales clerk at Pinkus Tire.

He was a former trombone player with the Russ Hayes Orchestra, as well as with The Duquettes Orchestra. Mr. Hogaboam was often playing for the enjoyment of the public skaters at the Winchester Arena. He was an avid gardener who kept his own garden immaculate, and he enjoyed playing hockey in his early years.

Besides his wife, he is survived by brother-in-law Mahlon (Norma) Strader of Glen Becker, and sisters-in-law Doris Hill of Williamsburg, Gertrude Strader of Morrisburg and Audrey (Bill) Casselman of Williamsburg. Mr. Hogaboam is also survived by many nieces and nephews.

He was predeceased by a brother Frank, a sister Minnie Erratt and a brother-in-law Lyell Strader.

Friends called at the Marsden and McLaughlin Funeral Home, Williamsburg, on Tuesday from 2-4 and 7-9 p.m. Funeral service took place from the home on Wednesday, January 31 at 1 p.m. with Rev. F.E.A. Macpherson officiating. Interment will follow in the spring at the Spruce-Haven Cemetery, Brinston.

Donations to the Williamsburg United Church, or to the charity of your choice would be appreciated by the family.

N.M. (Millie) Duncan

Nellie Mildred (Millie) Duncan died peacefully Saturday, January 27 at the Winchester Hospital. She was 89 years of age.

Millie was the beloved wife of James (Jimmie) Duncan, and the mother of Willard and his wife Charlotte of Iroquois and Linda of Vancouver, B.C. She was predeceased by Blaine.

She was the very proud grandmother of Krista of Iroquois, Tanya Domanko of Lombard, Illinois, and Sarah and Jesse of London, Ont.

She was born in Lanark County, April 8, 1916, the sister of Peg Arnott of Lanark and the late Willard and Lloyd Ramsbottom. She married Jimmie on June 3, 1941, in Queensborough, Hastings County. They moved to Iroquois, and she worked at the Caldwell Linen Mill until she started her family. She then worked at the Iroquois Post Office for 19 years until her retirement in 1981.

Millie was a member of the Iroquois United Church and a former choir member. She was active in the United Church Women, the Women's Institute and Good Companions.

Friends were received at the Marsden and McLaughlin Funeral Home, Iroquois. Funeral service was held at the home on Tuesday, January 30, with Rev. Eric Barr officiating.

Pallbearers were nephews Dean McCurdy and Laurie Duncan, neighbor Dwight Gilmer and family friend Bob McIntosh. Interment was at Roselawn Memorial Gardens, Maitland, Ontario.

Freedom with a white cane

MORRISBURG—During this 50th celebration of White Cane Week, Morrisburg's Hoppy Hopkins is proud to tell others how his white cane has changed his life.

Hoppy, who is partially blind, has been using a cane for the past seven years. He had 20-20 vision as a young man but after some medical complications about 17 years ago, his vision deteriorated rapidly.

"I couldn't get along now without the cane because I can feel with it," Hoppy said. "The cane is my eyes.

"I used to go out everyday to the dock. I just listen for sounds and voices as I move."

Hoppy uses special binoculars to watch television, has a bubble glass for reading (which he now finds too difficult), and a mechanical device attached to his key chain which recites the time of day when activated.

Hoppy, who is actively involved with the Canadian National Institute for the Blind, believes anyone with a visual problem should use a cane.

"A lot of people are proud and won't use a cane but without it, they take the chance that someone could hit them," he said.

Blanche Mary Sypes

Blanche Mary Sypes died suddenly January 31 at the Winchester Memorial Hospital at age 68. She was a resident of Iroma Apartments in Iroquois, Ontario for three years and a former resident of Brinston and Matilda Township.

Born March 15, 1927 in Matilda Township, she was a daughter of the late William Thomas Lewis and the former Mae Lotta Sipes. She was married June 2, 1944 at Dundela United Church to the late Percy Levi Sipes.

She is survived by a son Morris Sipes and his wife Elaine of South Mountain, by grandsons Bobbie Sipes of Iroquois and Donald Sipes of Chesterville.

She was sister to Theresa (Mrs. Lloyd Barkley) of Athens; Grace Lewis of Iroquois; Acil Lewis (Beatrice) of Dundela; Oliver Lewis (Darlene) of Iroquois; Thomas Lewis (Barbara) of Iroquois; Orval Lewis (Marian) of Qu'Appelle, Saskatchewan; and Pearl (Mrs. William Skuce) of Hallville.

She was predeceased by a son Ernest; brothers Ethan Lewis, Ernest Lewis, Arthur (Gump) Lewis, Fielding Lewis, Morris Tuttle, Walter Lewis, John Lewis, Raymond Lewis and one sister, Georgie Lewis.

Family and friends were received for visitation at the Fairbairn Funeral Home Limited, Morrisburg. Funeral service was held in the funeral home on Friday, February 2 at 11 a.m. with Rev. Don Smith conducting the service. Spring interment will be in the family plot at the United Church Cemetery, Dundela.

PADERNO

The AMAZING

Pot Trade-In Savings Event

Bring in any old pot and get $5 to trade up to Paderno, some of the world's finest cookware.

Those old pots were adequate when you first got them, but that was years ago. Now they're warped on the bottom. They take forever to boil water. But, even though you'd love to have new pots – superb-quality, long-lasting Paderno, the ones known as Pots for Eternity – you can't bring yourself to throw out your old ones.

Here's your chance. **Bring your old pots to the Paderno Factory Store.** We'll give you **$5 for each old pot you trade in,** no matter what brand or condition. This is $5 off our already-low, factory outlet prices. ***This is $5 off prices which are already at least 40% off list.*** Take our 2 Litre saucepan, perfect for vegetables, soup or sauces. List price is **$90.** Your price with trade-in is **$49. You save 46%!!!**

This is the only time offered all year. It runs Wednesday Feb 7th thru Saturday Feb 24th. Limit three trade-in pots per person; one old pot for each new pot purchase.

Pot Trade-in Event at one location only: the Paderno Factory Store in Prescott

Call (613) 925-0195 or 1-800-808-POTS



Hours:

Mon-Sat 9-6

Sun noon-4

G·R·E·A·T NORTHERN ·KNITTERS·



The incredible Sweater Trade-In Savings Event

Bring in any old sweater and get $10 towards the already low Factory Outlet prices of a world famous Great Northern Knitters Sweater.

Great Northern Knitters, from Prince Edward Island, produces one of the finest handcrafted sweaters in the World. Now's your chance to take that sweater that Aunt Bessie gave you for Christmas in '72 and trade it in for one of Great Northern's heirloom creations.

Here's how it works! Bring your old sweater(s) to the Great Northern Knitters Factory Outlet, located in the Prescott Train Station, and we'll give you a **$10. discount** off our already reduced factory outlet prices. This is $10. off prices, many of which, are already drastically discounted off our manufacturer's list price.

We'll see that the sweaters you trade in are refurbished and cleaned if possible, donated to a worthy charity and placed in the hands of those who really need them to help battle our Canadian winter.

Sale runs February 7th through February 24th. Limit of three trade in sweaters per person: one old sweater against each new sweater purchased.

Trade In Event at this location only:
The Great Northern Knitters and Paderno Factory Outlet in Prescott.
Prescott Train Station

Monday to Saturday 9:00am to 6:00pm, Sunday noon til 4:00pm
Call 613-925-0195

can't make the sale? call us toll free at 1-800-565-WOOL for a free sweater catalogue

Leader Sports

RIVERSIDE DARTS

David Wells throws 6 outs

RIVERSIDE HTS.—David Wells reached number 70 in the outs' category last Wednesday with six wins thrown for David's Doodlers during mixed dart action here.

He also had a 100 high as the team combined for nine points. Faye Markell, Edna Barkley (115) and Adam Tyo shot one out each.

Joe's Bandits won eight games with Kenny Baker (105) throwing half the outs. Joe Brown shot three outs, and Carol Birch (122) had a single.

Double Three landed seven outs led by Kris Scott (120, 100x2), but it was Maureen Loynachan who stole the show with her perfect score, 180. She also had two wins, and other highs of 113 and 100. Tony Tyo (101, 76 finish) had a single.

The Hoochie Koochies won seven games with Ivan Shearer (140, 100) taking three, Darwin Markell, two, and both Doris Hart (126) and Jean DeJong with one each.

Cecil Lewis (100) had four of the seven outs taken by the Wan-A-Bees. Chris Sloan had two and Liz Gummeson had one.

Ronnie's Brats won seven games led by Ron Bradford with three wins. Barry Pemberton had two outs, and both Gayle Hart and Ruth Markell had one apiece.

Nobody Wants Em won seven games as well with Bev Brown taking three to lead the way. Ruth Wells shot two outs, and both Guy Hart (140, 121) and Roger Markell had one each.

It was two, two, and two, by the Dreamers as they combined for six outs. Ernie Duvall, Shannon Casselman and Keith Johnston (125) had two outs each.

Hart Attack picked up six wins led by George Baker (105, 100) with three outs. Lloyd Smirle, Alex Hart (171) and Pat Hart (109) had one each.

The New Kids won four games. Jay St. Pierre had three wins, while Roy Gummeson took one. Highs were shot by Mary Casselman with a 118 and by Karen 'I'm Serious' Pilon with a "O".

The Lazy Ducks won four games. Myrna Anderson took two wins, and John Gummeson (135, 123x2, 121) and Gus Dickson had one each.

Coming in with ZERO points was Oscar Mayer's but only because Sherry Idaho Potato Wereley wasn't taking part in the swing of things.

Highs were shot by Jamie Scott (140, 100), Ernie Beckstead 9100) and Bryan Elliott (120, 100x2).

STANDINGS

Wan-A-Bees	141
Hoochie koochies	124
David's Doodlers	117
Ronnie's Brats	113
Joe's Bandits	109
Hart Attack	109
Dreamers	108
Nobody Wants Em	107
Lazy Ducks	99
New Kids	92
Oscar Mayer's	90
Double Threes	87



Division champions

The Law won three of their four games at the Chubbs Oldtimers tournament to win the Canadian division championships.



Still champions after 20 years

The Bill's 76 won the season championships in 1976 as the midget A Lions and 20 years later, won all four games at the annual Chubbs Oldtimers tournament this weekend to claim the Export championships.

Champions still have the old magic after 20 years

STEPHANIE WOLFE
Leader Staff

MORRISBURG—The players are 20 years older, but the magic that led the former Midget A Lions to a championship 1976 season is still there.

The Bill's 76 won three consecutive games during the annual Chubbs hockey tournament in Morrisburg this weekend, to advance to the Export championships and trounce the Devils 6-1.

After a sluggish first period, Bill's' Jim Whelan blasted his team's first goal past Devils' goaltender Lenny Beckstead in the first minute of the second period.

Whelan added another marker 31 seconds later, followed by goals from David Brown, M. Beaupre, Barry Elliot and Scott Corden.

The Bill's ferocious offence was clearly the dominating factor in the game.

In other final games, Hart Enterprise edged Matilda 5-3 in a fiercely-contested battle of the Canadian championship and The Law defeated Impact Sports 3-1 in an aggressive, fast-paced final game of the Coors Light division.

Chubbs hockey tournament
Export champions: Bill's 76
Canadian champions: Hart Enterprise
Coors Light champions: The Law
MVP's -- Scott Corden (Bill's); Lennie Beckstead (Devils); Doug Smoke (Hart Enterprise); Paul Heizei (Matilda); Chris Marshall (The Law); Doug Thompson (Impact Sports)

Minor Hockey Report

BANTAM C

The Morrisburg Bantam C Lions blasted South Grenville here Monday night with an Upper Canada Minor Hockey League win to the tune of 9-2.

Adam Legue led the scoring chalking up two goals and five assists.

Lance Lapage had a big game, coming up with four goals.

Jason Crawford had two counters, while the single came from Glen Mellan.

Derek Watson and Bobby Hamlin shared the net minding duties.

Scoring for South Grenville was Mark Elliott on both counts.

PEEWEE B I

The Morrisburg Peewee B level I Lions upset Potsdam here last Tuesday night by a score of 3-1 in Upper Canada Minor Hockey League action.

Mike McCann and Bryan Verhoeven shared the win between the pipes.

The boys were helped out on the offence by Bruce Lewis in the first period assisted by Bob Paradis and Jason Denio.

Scott Barkley scored the eventual game winner in the third period as he was assisted by James Morrell and Denio.

Denio added insurance with less than a minute to play as he was assisted by Mike Shaver and Scott Barkleyu.

Chris Deon scored the only goal for Potsdam which came in the third with less than five minutes remaining.

Sports Shorts

Corrections

Dance for H&S

A special dance to help raise money for the Heart and Stroke Foundation will take place Monday, February 26th at the Morrisburg Civic Centre.

Beginning at 7 p.m., there will be demonstrations in Aerobics, Tae Kwon Do (Dennis Haney), Line Dancing, Step Aerobics and Body Sculpting.

It's a chance to get a look at and participate in these types of activities without the commitment of a membership.

Pledge sheets are available around town, and you can call Pat Kelly for more information at 543-2109.

Incorrect identification

A photgraph last week incorrectly identified Russell Swerdfeger as chairman of the South Williamsburg Recreation committee. In actual fact, he is vice-chairman of the committee. The $400 donation was received from the Nevada account of the South Wiliamsburg Recreation committee.

Kings lose two straight

The Rideau St. Lawrence Minor Atom Kings lost 5-4 to the Nepean Raiders on Thursday. Clay McFadden scored a natural hat trick. Bryn Johnson assisted on the first two goals.

Jeff Coleman also assisted on the second goal and Chris Jackson assisted on the third goal. Brandon Byrd scored the Kings last goal on an assist from Lucas Donovan. On Sunday, the Kings lost 5-2 to Ottawa South. Lucas Donovan and Brandon Byrd assisted on Matthew Wards goal. Chris Jackson scored the Kings second goal.

Morrisburg Curling news

Before this column, local teams could suffer out of town ignomity quietly. No more. You heard it here. The Ian McGillis and Larry Cooper teams between them did not win a game at the Prescott Men's Bonspiel this past weekend.

Donna Dillabough coordinates little rock curling. What's that? Little kids playing the game with little rocks. You will note that the top level curlers invariably start out at about age 10, 11 or 12 in curling programs the same as ours. Every Sunday afternoon the club is full of children with their parents and Donna. A little ice time backed up with hot chocolate. It is amazing how many changes over the course of a year. This is a team game with team philosophies. Donna gives her time and energy voluntarily and is much appreciated by all of us.

The game is 10 per cent physical technique and the rest is mental. Experience is a big part of overcoming the anxiety of the moment in any game. Playing in out of town bonspiels and club rivalries delivers composure - sometimes. Tthe little rock curlers get their first exposure to this early on. It really is a great way to expose your children to team principles and to semi intellectual competition. That is not to say that all curlers are rocket scientists. There is a lot to learn of life that derives from this type of competition-it is cheap and equipment investment is minimal. When I last looked, the annual litle rock membership was $15.00

We are thoroughly revamping our tariff and curling entitlements for next year. We recognize (some will say at long last) the need to instill sufficient flexibility to the membership array to address the multitude of different circumstances facing the curler in the community -- shift work, babysitting costs, financial limitations. We hope to come out with a proposal that extends one night curling memberships, fee payment over two or three instalments and other reasonable options. I am soliciting ideas that make the curling more attractive and the club viable. Don't be shy. All submissions will be given consideration.

Friday night curling standings in order: Farmers (does Lorne farm?), Cheryl Lowe, Brunt/MacDonald, Cooper (the same), Steve Wilson, Mahlon Locke, Nancy Skakum, Craig Harriman, Houze/Barkley, Beavers, Thompson and the boys from the Legion. Bill Thatcher went to a slider after Christmas and once he works out the kinks the Legion squad will rebound. The Senior men have the bar for the months of February and March.

RICK LEROY

Alternative School offers many opportunities in adult education

MORRISBURG—Many people are curious about adult and continuing education.

The evidence was clear as some 30 to 35 interested persons wandered through a well-attended Open House held at the T.R. Leger Alternative School last Thursday.

Some new facilities include the Job Bank and Resume Writing programs, while The Career Discovery Program outlining possible career choices for the searcher has been available to the public for some time.

Funded through Job Link of Human Resources Development Canada, the Job Bank features on computer a current listing of available jobs, both locally and Canada wide. It is available to both employers and people looking for employment.

At another computer station, the Resume Writing program assists people in creating resumes and cover letters by suggesting examples of wording to describe various situations.

It is hoped the School will be providing access to the Internet the end of February, or early in March. A simulated program was on display during Open House, to introduce the public to the Internet. The service will be available to the public, adult students and the Public School. Staff will be trained on the basics of its use, as soon as the School is on-line.

Technology Ticket, a pilot project at all four campuses including Winchester, Alexandria and Cornwall started on Monday. Participants may purchase hours on the computer and study the software program of their choice through independent study. Monday and Wednesday evenings are scheduled for this opportunity, and business employees may be able to take advantage during the day.

Technology Ticket is recommended for students who have some experience with computers. Those with none, are advised to enroll in the Introduction to Computers, a regular 15-hour evening program.

The Morrisburg campus benefits from the recent acquisition of thirteen 486 computers sent from the T.R. Leger campus in Cornwall, which was upgrading its computer lab to 586 computers. In addition, Morrisburg has several 386 and 286 computers for learning other computer and keyboarding skills. The main computer room was also recently furnished with new computer tables and chairs.

"We have good computers facilities right now," said Sandra Magee, campus coordinator.

The School also provides opportunities for students to complete high school credits, upgrading their education to acquire a Secondary School diploma. "Adult education is very important and an asset to this community," Magee added. "We help by providing the needed education to be employable."



Keen student
Susan Hunt, recently acquired her O.S.S.D. through the Morrisburg campus, and is working towards completing OAC subjects so she can enroll in a Registered Massage Therapy college program.



Job Bank
Susan White is pictured at the Job Bank. This computer station at T.R. Leger supplied by Human Resources supplies information concerning available jobs to prospective employees, and is also used by employers.

LEGION DARTS

Diegel's Demons defeat Roses 12-2

MORRISBURG—Diegel's Demons didn't have much of a fight against Three Roses and a Thorn last Tuesday night here in mixed dart league action as they claimed a 12-2 upset.

Fred Diegel led the way with three outs and a 125 high score, while Dick Armstrong had two, and Judy Scott was in for one.

Scoring for the Roses was Barb Marriner.

The Bull Shooters captured five of the seven games over the Slow Starters led by Cecil Lewis (100) and Vanessa Guindon (spare) with two outs each. Joan Smirle came up with one out as well.

Sandy Diegel and Shawn Baker had the outs for the Slow Starters, and Elaine Baker shot a 100.

Jamie Scott and George Baker had two outs each for the Lucky Flights as they won five games against the Double Ones. Vera Burke had a single win in the match.

Dorothy Simpson and Audrey Henophy had the outs for the Double Ones, while highs came from Bryan Elliott with a 120 and 2x100.

The Short Shafts won foug games over the Misplaced Fours led by Dennis Baker (100) with two outs. Russell Cameron (100) and Bonnie Hunt had one out each as well.

Dorothy McBain, Tom Shearer (spare) and Kris Scott (spare, 100) had the outs for the Misplaced Fours.

Three Bs and One K came up with four wins over the Flights. Kenny Baker (105, 100x2) had two wins, and both Lee Kelly and Carol Birch had one each.

For the Flights, Jim Scott (120) had two outs, and Kathy Kirker (spare, 100x2) had one.

Frank Marriner (140, 100) had two of the four outs taken by the Bullseyes over the Blunders. Malcolm Gore and Carolyn Gail had one out each as well.

Scoring for the the Blunders was Bill Devaul with all three wins.

The Lucky 13's won four games over the Double 8's led by Bill Thatcher (100) and Mary Baker with two wins each. Larry Scarbo had a 120 high.

Lloyd Smirle had two outs for the Double 8's and Ann Lewis took one. Lee Beaupre shot a 140 high.

Seniors Euchre winners

Winners at the Williamsburg Township Seniors euchre held last Wednesday were as follows:

Ladies: Evelyn Swerdfeger, Norma Crites, Mabel Prieur.

Gents: Enid Dalrymple, Orval Christie, Swain Hess.

Door Prize: Sharon Munro, Enid Dalrymple.

Draw: Helen Gillespie, Keith Casselman, Bertha Christie (2), Sharon Munro.

The next euchre will be held on Wednesday, February 14th, and everyone is welcome.

PODIATRIST - FOOT SPECIALIST
Professional foot care and custom Orthotics
These appliances often alleviate foot, leg and back problems
Gordon E. Bunsick D.P.M.
Doctor of Podiatric Medicine
51 King Street East
Brockville, Ontario
345-2335
Serving Eastern Ontario for over 20 years

GUMMESON CONSTRUCTION
MORRISBURG, ONTARIO K0C 1X0
RENOVATIONS, REPAIRS & GENERAL CONTRACTING
SERVING MORRISBURG SINCE 1984
JOHN GUMMESON 543-3414

SHAKE THOSE WINTER BLUES AND STEP INTO A NIGHT OF SUMMER!
- LIVE D.J.
- DOOR PRIZES
- PRIZES FOR THE MOST TROPICAL BEACH BUM
- FREE TROPICAL FRUIT TRAYS

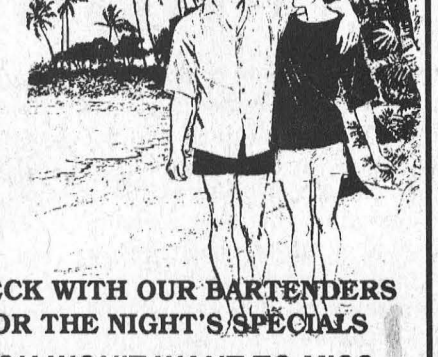



CHECK WITH OUR BARTENDERS FOR THE NIGHT'S SPECIALS
YOU WON'T WANT TO MISS THIS SUMMER BLAST!
SAT., FEBRUARY 10TH AT
NICK'S SPORTS BAR
IN THE MORRISBURG MALL
ACROSS FROM THE NEW CENTENNIAL RESTAURANT TEL: 543-4029

Install a natural gas fireplace today and don't pay until January '97.

Imagine. A fire like that at the flick of a switch.



ENER smart IMAGINATION FOR YOUR HOME

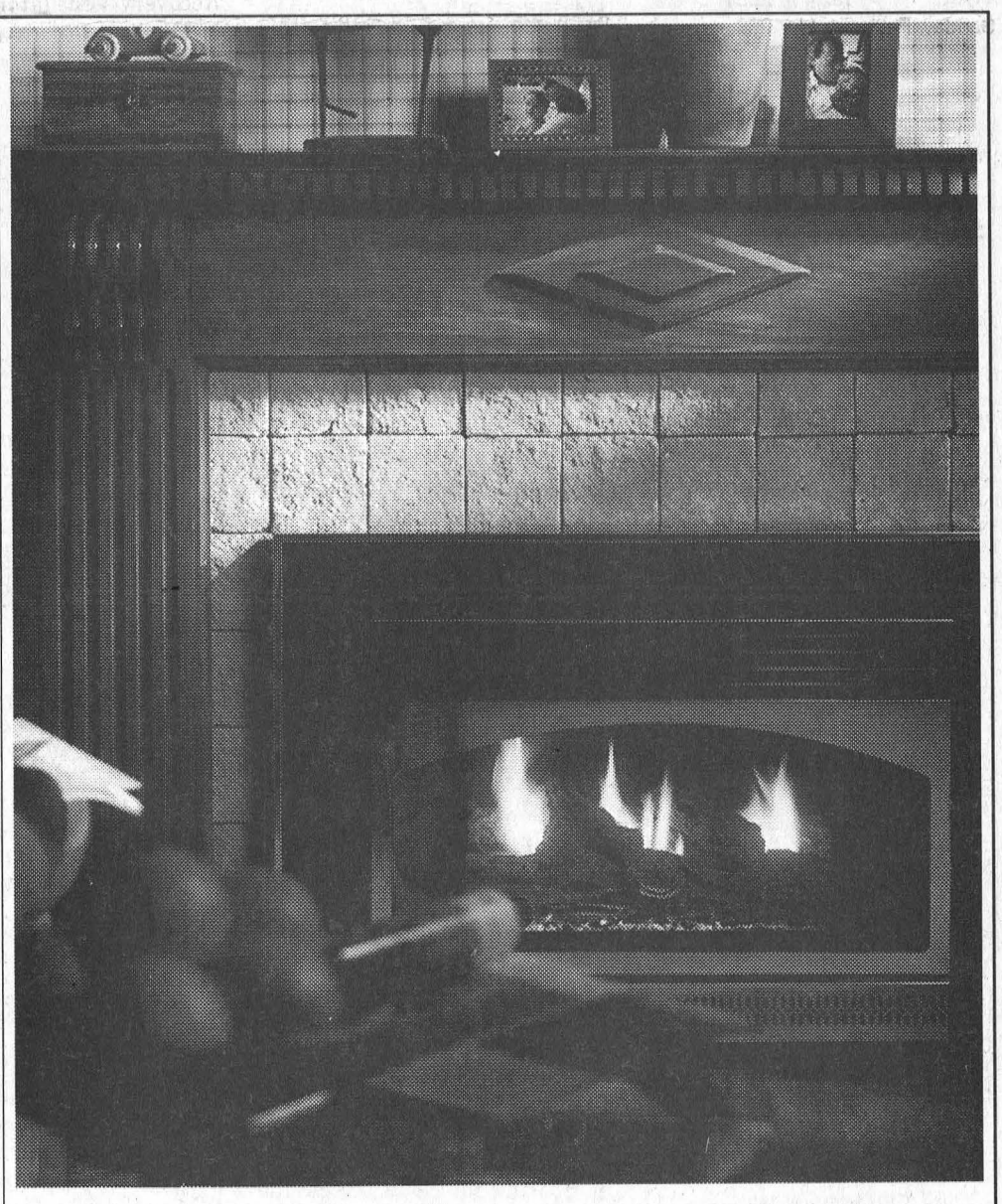

A natural gas fireplace. The perfect home improvement.

With our attractive "don't pay 'til January '97†" offer plus the option of making easy payments on your monthly gas bill▲, there are no reasons for putting off your dream of owning a natural gas fireplace.

Remember, to take advantage of the deferred payment offer you must purchase from a participating Centra Gas Fireplace Dealer before March 16, 1996.

Hurry! Call a Centra Gas Sales Office today and ask about other limited time fireplace savings.

Centra Gas

†Deferred payments available to residential customers on approved credit through Centra Gas and participating Centra Gas Fireplace Dealers. All other offers not applicable. Offer ends March 16, 1996. There are no set-up fees or early payment penalties for financing. ▲ Residential customers only, on approved credit.

Church Directory

Mass Hours at St. Mary's Church
Father T.F. Shea
MORRISBURG
Saturday - 7:30 p.m.
Sunday - 11:00 a.m.
Confessions before mass
IROQUOIS - ST. CECILIA'S
Saturday - 5:30 p.m.
Sunday - 9:00 a.m.
Confessions before mass

St. Lawrence Evangelical Lutheran Parish
Pastor: Rev. JoBarkley- Probst
St. Paul's Office: 543-3154
St. John's Office: 543-3858
WORSHIP & SUNDAY SCHOOL
Sunday, February 11, 1996
9:30 a.m.
St. Paul's, Morrisburg
Nursery Care Provided
11:15 a.m.
St. John's, Riverside Heights
Everyone Welcome

The United Church of Canada
Lakeshore Drive United Church
Morrisburg, Ontario
Telephone 543-2353
Minister
Rev. Donald Smith, B.A., M.Div.
Organist & Choir Director
Michael Goodwin
Sunday, February 11, 1996
10:30 a.m. - Worship Service
10:30 a.m. - Sunday School
Sermon Title
"Lost In Change"

The Presbyterian Church in Canada
KNOX PRESBYTERIAN CHURCH
Morrisburg, Ontario
Pastor: Rev. Gregory Blatch
Organist: Gary Postma
Sunday, February 11, 1996
11:00 am. - Morning Worship
11:00 a.m. - Sunday School
Everyone Welcome!
Nursery Available

Christian Reformed Church
Williamsburg, Ontario
Pastor Rev. George Rowaan
Tel: 448-2351
Sunday, February 11, 1996
at 9:30 a.m. and 2:00 p.m.
Nursery during all services
You are invited to worship with us
FAITH 20 can be viewed every morning at 5:30 a.m. on Channel 6

Morrisburg Pentecostal Tabernacle
Pastor: Rev. Duncan Perry
Office 543-2681
Sunday, February 11, 1996
9:45 a.m. - Family Bible Hour
10:45 a.m. - Morning Worship
7:00 p.m. - Evening Service
Friday –
7:30 p.m. - Youth Aflame
Tuesday –
7:00 p.m. - Bible Study & Prayer
Wednesday –
7:00 p.m. - Kid's Bible Club, Youth Aflame
Come And See What Jesus Can Do For You!!
DIAL-A-PRAYER 543-3456

The Anglican Parish of Morrisburg & Iroquois
Rector: The Rev. Harry H. Brown
Organist: Mr. Peter Cazaly
Sunday, February 11, 1996
Epiphany 6
8:00 a.m. – St. James –Holy Communion
9:30 a.m. – St. James – Morning Prayer
9:30 a.m. – Holy Trinity – Holy Communion
11:00 a.m. – St. John's – Choral Eucharist
Nursery and Sunday School at St. James
St. James, Morrisburg
St. John's, Iroquois
Holy Trinity, Riverside Heights
Office 543-3904
Rectory 543-2867

Williamsburg United Church
Minister
Rev. F.E.A. Macpherson
Organists
Joye Loucks & Susan Barkley
Sunday, February 11, 1996
10:30 a.m. - Welcome to Worship with Us!
Sunday School & Nursery Available

St. Peter's - St. Luke's Evangelical Lutheran Parish
Pastor: Rev. Diane Raddatz
Tel: 535-2569
Dunbar – St. Luke's
Sundays – 9:15 a.m.
Williamsburg – St. Peter's
Worship & Sunday School
Sunday 11:00 a.m.
Everyone Welcome

"Ride Safe, Ride Sober" programs aims to save lives

TORONTO—Communities across the province are rallying around Ontario's *Ride Safe, Ride Sober* campaign in an effort to save lives while promoting snowmobile safety.

The province-wide effort to reduce snowmobile accidents will expand during Snowmobile Safety Week February 4-11.

The provincial campaign is spearheaded by the Ontario Snowmobile Safety Committee, which draws on resources from provincial government ministries and agencies, private sector organizations, as well as snowmobile clubs and manufacturers.

Club members will promote safe snowmobiling at special events across the province. In addition, 595 LCBO stores across Ontario will display snowmobile safety posters and brochures during February in support of the *Ride Safe, Ride Sober* campaign. Restaurants will also promote the campaign with placemats featuring safety messages.

So far this winter, 20 people, all males, have died as the result of snowmobile mishaps in Ontario. Fifteen of the 20 men died as the result of collisions, while the other five victims lost their lives when their snowmobiles plunged through thin ice. Speed and alcohol were factors in the majority of these collisions. Thirty-eight people lost their lives in snowmobile accidents in Ontario last winter.

The messages contained in the campaign slogan are very clear. If you are planning to head out on your snowmobile, don't drink. Avoid travelling on lakes and rivers, stick to groomed trails, obey the speed limit and ride according to conditions, carry and emergency kit, wear a helmet at all times and ride in daylight. These safety tips, if followed by everyone, would go a long way toward reducing the number of snowmobile mishaps dramatically.

Leisure Arts in Cornwall

CORNWALL—The City of Cornwall Parks, Recreation and Convention Services Department is greeting the new year by offering the citizens of Cornwall a program of 45 different leisure arts classes and information workshops for all ages.

This is the largest roster of programs offered since Studio programming was introduced by Parks and Recreation five years ago. The winter/spring semester highlights instruction by 18 different local professional artists, five craftspersons and volunteer consultants.

Along with the very popular pottery and fine craft programs the Studio series is introducing a Parent/Tot program for children ages 2-4 and their parents where families can participate together in arts and crafts, games, music and more.

Day craft programs for adults and older adults are also being introduced at the Kinsmen Centre for those who are looking for an afternoon or morning of creativity and socializing.

Cartooning, watercolour and pottery classes are also available for teens and adults.

Everything from papermaking to stained glass, baking to doll making, and Ukrainian Easter eggs can be explored in a relaxed friendly environment.

Volunteer development workshops are available to community groups and local volunteers to help improve their planning and fundraising skills.

The Rainbow Club is a brand new day program exploring recreation, fitness and creativity offered through the Civic Compolex as well as the Kinsmen Centre.

Arts and Culture Coordinator, Karen Douglass Cooper says, "These programs have really been steadily growing over the years. I really have to attribute that to a terrific roster of experienced and creative local instructors. We are so fortunate in this community to have access to so much talent."

Registration is now on at the Kinsmen Municipal Centre (412 5th St. E.) Monday to Friday, 9 a.m. to 10 p.m. and Saturdays from 9 a.m. to 6 p.m. For more information please call the centre at 933-3586.

Do You Need A HELPING HAND?
For • shopping
• errands, deliveries
• housekeeping
• meal preparation
Call: DIANE
543-3970
or EDIE
543-3109
- Reasonable Rates -

Mechanical Ventilation

By: Aubrey LeBlanc, Ontario New Home Warranty Program

TORONTO—Indoor air quality is everyone's concern. Condensation problems and indoor gas pollutants from new home materials can be controlled with the proper operation and maintenance of your mechanical ventilation system.

New homes today are constructed tighter with better sealing to create less air leakage than the homes we grew up in. Therefore new homeowners play a more active role in ensuring their home's air quality is healthy and safe.

Builders are required by the Ontario Building Code to install a ventilation system to protect your new home against moisture damage and to provide you with fresh air during the heating season.

New homeowners should take time and acquaint themselves with their ventilation system. This is the first important step to controlling indoor air quality and protecting your new home and its warranty. Problems arising from homeowner neglect are not covered by the Ontario New Home Warranty Program (ONHWP).

Learning about the type of ventilation system installed in your new home and its regular maintenance procedures can be as simple as asking the builder for information.

During the pre-delivery inspection ask your builder or his representative to show you the switches (normally located near the thermostat) for the main ventilation and circulation fans. Ventilation fans take air to the outside. The circulation fan, which is usually the furnace fan, distributes the air inside the home.

Homes primarily have one of three ventilation systems— Heat Recovery Ventilator (HRV), exhaust only or designed system. An HRV system is a mechanical unit which recovers heat from exhaust air and preheats the incoming air. An exhaust only system draws outside air through the building envelope when a centrally located exhaust fan is operated. The forced air heating system circulation fan then distributes air. A designed system is custom built according to a home's ventilation requirements.

New homeowners may encounter a ventilation system that includes an open air inlet. Basically designed as a hole in the basement wall, this opening should never be blocked despite the possible occurrence of a draft. This is a necessary part of an exhaust only system. Instead, homeowners may ask their builder to install a damper.

Condensation problems are more acute during the first winter when the house is drying out. Many construction materials, especially poured concrete and wood, contain moisture. You will probably need to run the ventilation and circulation fans continuously during the first year whenever the windows are closed.

After the first year, the need for ventilation will depend on your family's lifestyle and the number of people and pets in your household. How much moisture is generated in the home from activities like cooking and washing?

Many homeowners use fans continuously during the heating season while others run the ventilation system for a set period of time each day. Also, ventilation systems need to be adjusted according to outside weather conditions.

An indication of the humidity level in a home is reflected on the windows. Some condensation of moisture on windows is common in the winter. However, excessive condensation caused by an infrequently operated ventilation system can be a serious problem and result in expensive damage. If corrective measures are not taken at an early stage, staining, rotting and mold can result.

If there is a build up of moisture on the windows, you need to run your fans more often. If your nose and throat are constantly dry, turn the fans down or run them for shorter periods. A simple humidity meter can be purchased from a hardware store to determine the relative humidity level in your home.

Some ventilation systems have automatic controls which turn the fans on when the humidity climbs above the selected level. New home buyers might want to ensure they receive this convenience by asking the builder to install automatic controls.

New homes have supplemental fans and switches in each bathroom and some homes have another switch in the kitchen for additional ventilation. These switches control local moisture and odors from showering and cooking. Some bathroom fans are equipped with a timer to control humidity during bathing.

Homeowners should establish a regular maintenance and cleaning schedule to ensure its safe operation of their ventilation system. Check to see if hoods over intake and exhaust openings outside the house are broken or blocked. Clean all grilles or filters. Homeowners, particularly those with a heat recovery ventilator, should frequently replace or clean all in-duct filters.

ROYAL CANADIAN LEGION BRANCH #48 MORRISBURG, ONTARIO

NEWSLETTER

Preparations are well under way for our Monte Carlo night. Danny Rice is assigning the dealers their stations and time, and Frank Oake has the kitchen well in hand. The big night is February 24th, and advance tickets are on sale at the bar for $10. Tickets include $10,000 play money, prime rib dinner and entertainment with Dayton and Eric following. It will cost you $12 at the door on the 24th, so beat the rush and save $2 by getting your tickets now.

Winners of the euchre on Sunday: 1st, Ron Perrin; 2nd, Carol Birch; 3rd, Adrian Tindal; 4th, Don Ferguson. Faye Froats also played and defeated Ross Hummell.

This Sunday, Feb. 11th, will feature a cribbage tournament followed by a dart steak shoot on the 18th.

Winner of the meat draw for the roast of beef on Jan. 29th was Art (Beaver) Laurin, and Audrey Henophy carried off the chicken breasts on the 4th of Feb. The meat draw this week will be for 6 T-bone steaks.

Dominion command has asked that all branches take part in the new federal government program: "Canada - Take it to Heart." The new program unites, National Citizen Week, the Canadian Flag anniversary and Heritage Day and will be observed from the 12th to the 19th of February.

Here is a quiz for all Canadians especially for the young and young at heart: 1. Who was the first Governor General of Canada?; 2. What year was the Canadian Bill of Rights enacted?; 3. What is the official bird of Alberta?; 4. What is the official gemstone of British Columbia?; 5. What is the official bird of Newfoundland?; 6. What is the official dog of Nova Scotia?; 7. What is the official tree of Manitoba?; 8. What is the official plant (not flower) of Saskatchewan?; 9. What is the official bird of New Brunswick?; 10. What is the official floral emblem of P.E.I.?; 11. What is the official tree of Quebec?; 12. Which cross appears on the Ontario Coat of Arms?; 13. What two different animals are on the N.W.T. Coat of Arms?; 14. What is the official gemstone of the Yukon?; 15. Name the four flowers found at the bottom of the Canadian Coat of Arms? Answers in next Legion newsletter.

Video Ventures
is offering a SWEETHEART of a DEAL for FEBRUARY
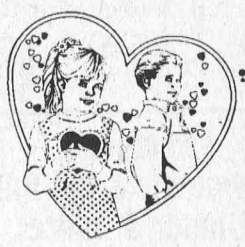
ALL movie and game rentals
$2.00
Cartoons and Family Oriented Movies keep for 2 days

STOP IN (1st store east of Delages House of Gifts) OR call for reservations
543-4266


LIQUIDATION SALE! EVERYTHING MUST GO!
SEAWAY CYCLE IS LIQUIDATING THEIR STOCK BUT NOT THEIR SERVICE!
SNOW BLOWERS - LAWN MOWERS
WEED TRIMMERS
MOTORCYCLE & SNOWMOBILE HELMETS & ACCESSORIES
ELECTRIC WINCHES - ATV ACCESSORIES
UTILITY TRAILER & JETSKI TRAILER
ALL PARTS & MISCELLANEOUS ITEMS
CHAINSAWS - PUMPS
BUY NOW AND SAVE!
SEAWAY CYCLE
HIGHWAY #2 MORRISBURG 543-3420

Two Great Locations To Serve You!
WINCHESTER AUTOMOTIVE SERVICES
Hwy. 43, West of Hwy. 31
Winchester, Ont. K0C 2K0
(613) 774-3189
David Van Noppen
AUTOPRO
Bob Van Noppen
MORRISBURG AUTOPRO
Highway 2 East
Morrisburg, Ont. K0C 1X0
(613) 543-CARS (2277)
Dave Puccini
SPECIAL for the month of February
CHANGE OIL & FILTER, LUBRICATE FOR $15.00 + TAXES

Grenville-Dundas Orange Lodge meets

SPENCERVILLE—The Loyal Orange Lodge of the County of Grenville-Dundas met in Cowper Hall in Spencerville on January 13th, for their annual meeting. Twenty members of the Order were present.

Visitors were present from the neighboring counties of Leeds, Carleton and Renfrew, as well as distinguished guests from the Provincial Grand Lodge of Ontario East — namely the Right Worshipful Grand Master Bro. Kieth McCooye, the Right Worshipful Jr. Deputy Master Bro. Hartley Wilson, the Right Worshipful Deputy lecturer Bro. Melvin Curry, the Right Worshipful Marshall Bro. Gordon Burchill, and the Right Worshipful Past Grand Master Bro. Mac Story.

The success of the Celebrations of the 12th of July, held in Kemptville in 1995 was discussed. Interest was shown in support of the 1996 Celebrations in Carleton Place. Renfrew County are hoping to have the activity in Renfrew in 1997, to be followed in Ottawa in 1998.

Concern of the lack of Religious teaching, use of the Lords Prayer in our Public Schools, and her Magesty the Queen and the Monarchy in their relationship with our country were discussed.

The Loyal Orange Lodge throughout the County have supported several charities such as the Salvation Army, Operation Go Home, and The Triangle Seniors Home, to name a few, amounting to $3,000.00

The new officers for the County Lodge were elected as follows: County Master Wor. Bro. Garry Harper; Deputy County Master Bro. Kenneth Armstrong; Jr. Deputy County Master Bro. Stuart Irving; County Chaplain Bro. John Laremour; County Recording Secretary Bro. Lance Stevenson; Jr. County Secretary Bro. David Duddly; County Treasurer Bro. Ron. Warren; County Financial Secretary Bro. Carl Thorpe; County Lecturer Bro. Clarence Barkley; County Deputy Lecturer Bro. Percy Markell; County Second Deputy Lecturer Bro. Milfred Harper and County Marchall Bro. Lloyd Wylie.

The Past County Masters Jewel was presented to Wor. Bro. Clare Reddick in honor of his years of service to the County.

Police Blotter

OPP investigation

On Sunday, January 28, the OPP investigated a motor vehicle collision which occurred on Lakeshore Drive in Morrisburg at approximately 4:30 p.m.

A 1991 Chev driven by Gerben Engwerda, 79, of Morrisburg had been west bound on Lakeshore Drive when the vehicle crossed the road and struck a pedestrian, Reeta Praamsma, 63, of Morrisburg. As a result of the investigation conducted by Constable Bennett, Mrs. Engwerda has been charged with careless driving.

Motor vehicle collision

On Thursday, February 1, the OPP investigated a motor vehicle accident which occurred at Hwy 43 and Hyndman Road in Mountain Township at approximately 12:30 p.m. A 1987 Ford pick up driven by Frank Boucher, 77, of Mountain had been entering Hwy 43 from Hyndman Road when he collided with a 1986 Pontiac driven by Pearl Cook of Kemptville resulting in light damage to both vehicles. As a result of the investigation conducted by Constable Blokland, Mr. Boucher was charged with failing to yield to traffic.

Break and Enter

On Monday, January 29, the OPP responded to a report of a break and enter at a private residence in Winchester Township during the day. A forced entry was made into an attached garage at the residence. Personal and household items were taken. Also taken was a .38 cal handgun. Constable Legault is investigating.

Stolen Auto

On Saturday, February 3, the OPP investigated a report of a stolen car which was taken from an apartment parking lot in Morewood overnight. The stolen 1985 cadillac was later recovered the following day parked along Hwy 43 in the area of Maple Ridge Public School. The locks and ignition on the car were damaged. Constable Macleod is investigating.

Crime Stoppers

Seaway Valley Crime Stoppers needs your help in solving a residential break-in that occurred during the day on January 29th at County Road 13 Morewood Area Civic #13800. Entry was gained by forcing the west side door. Stolen property included antique jewellery, microwave, a 24" X 24" grey safe containing an old money collection and a 38 cal. revolver.

Remember we do not have call display, we do not record conversations, you are always anonymous. If you have any information on this or another crime, you may be eligible for a cash reward of up to $1,000.00 dollars. Remember we don't want your name but please give us your information. Call crime stoppers at 937-8477 and for long distance calls 1-800-265-8477.

DAVID BROWN CONSTRUCTION LTD.

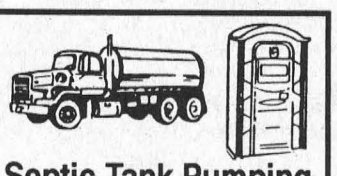

Portable Toilet Rentals
(Daily, Weekly, Monthly)
- Construction Sites - Special Events
- Customer Pick-up Discount
- Modern Polyethylene Units,
- Mobile Sanitation Trailers
- Wash Basins

Septic Tank Pumping
Residential • Commercial
Installation Repairs
AFTER HOURS EMERGENCY
930-9502

INGLESIDE • 537-2255 • CORNWALL • 938-2536

Sweetheart Snowmobile & Car Rally Dinner & Dance
Saturday, February 10
Registration 10:30 am-1:00 pm
Rally $4.99, Dinner $4.99, Dance $4.99
Mountain Township Agricultural Hall, South Mountain
Snowmobile Rally weather permitting • Trail passes a must • Daily passes available
For more information call 989-5559, 989-2838 or 989-6145
Sponsored by Mountain Trail Blazers Snowmobile Club Inc.
Dance 9:00 pm-1:00 am
• Age of Majority • Shad's Disco

Mini Ski Weeks at Banff's "Ski-in, Ski-out" Sunshine Village



from $210
Includes 3 nights and 4 days of skiing

GOAT'S EYE MOUNTAIN
OPEN FOR '95 - '96 SEASON
Fastest quad chair lift in the Rockies!

With newly opened Goats Eye Mountain, Sunshine now offers 2,200 skiable acres of 100% natural snow. Plus a season that extends from mid-November to May 20. We also offer traditional Ski Weeks from $375 including 5 nights/6 days skiing & daily ski lessons.

Facilities for the perfect end to a perfect day on the slopes:
- Fine Dining
- Live Entertainment
- Fireplace Lounge
- Sauna and weight room
- 20-foot outdoor hot pool.

SUNSHINE VILLAGE
Banff, Alberta, Canada
Value Season rates, per person, based on Dbl., Tpl., or Quad. occupancy, taxes extra.
1-800-661-1676
(Canada/USA)

FINANCIAL STATEMENT

THE MUNICIPAL CORPORATION OF THE

TOWNSHIP OF WILLIAMSBURG

FOR THE YEAR ENDED DECEMBER 31, 1995

This is only an excerpt from the 1995 Financial Statement. A complete copy of the above-mentioned statement may be viewed at the Clerk's Office, Williamsburg, Ontario.

The following is a comparison of the 1994 and 1995 Mill Rates:

	1994 Res.	1994 Comm.	1995 Res.	1995 Comm.
Township General	62.72	73.79	67.72	79.67
Counties	43.03	50.62	44.44	52.28
Elementary Public	116.13	136.62	123.22	144.96
Elementary Separate ...	119.51	140.60	142.38	167.51
Secondary Public	92.42	108.73	93.53	110.04
Secondary Separate	91.04	107.10	76.48	89.97

Signed: MICHAEL S. WADDELL
Administrator/Clerk-Treasurer
Township of Williamsburg

TOWNSHIP OF WILLIAMSBURG
CONSOLIDATED STATEMENT OF OPERATIONS – REVENUE
FOR THE YEAR ENDED DECEMBER 31, 1995

	Budget 1995	Actual 1995	Actual 1994
SOURCES OF FINANCING			
Taxation and user charges (Note 1(a)(iii))			
Residential and farm taxation	$1,784,904	$1,795,728	$1,694,147
Commercial, industrial and business taxation	1,211,765	1,213,132	1,165,764
Taxation from other governments	41,444	43,605	40,519
User charges	140,924	130,175	126,451
	3,179,037	3,182,640	3,026,881
Deduct: amounts received or receivable for counties and school boards	(2,350,961)	(2,370,539)	(2,272,498)
	828,076	812,101	754,383
Grants			
Government of Canada	-	-	113,435
Province of Ontario	450,510	452,590	681,038
Other municipalities	48,700	50,414	73,935
	499,210	503,004	868,408
Other			
Contributions from developers	-	18,726	22,641
Investment income	46,000	180,892	153,021
Sale of land and equipment	40,000	6,124	38,105
	86,000	205,742	213,767
Total funds raised during the year	1,413,286	1,520,847	1,836,558
MUNICIPAL FUND BALANCES AT THE BEGINNING OF THE YEAR (NOTES 9, 10)			
To be used to offset (or to be recovered from) taxation or user charges	39,656	39,656	205,525
Reserves and Reserve Funds	1,583,680	1,583,680	1,545,356
Unexpended capital financing (or capital operations not yet permanently financed)	(4,706)	(4,706)	-
	1,618,630	1,618,630	1,750,881
Total financing available during the year	$3,031,916	$3,139,477	$3,587,439

TOWNSHIP OF WILLIAMSBURG
CONSOLIDATED BALANCE SHEET
AS AT DECEMBER 31, 1995

ASSETS	1995	1994
Unrestricted		
Cash	$ 17,425	$ 31,435
Taxes receivable	419,004	448,592
Accounts receivable	135,046	195,228
Other current assets	-	4,984
	571,475	680,239
Restricted		
Cash	97,909	992
Investments (Note 5)	1,234,836	1,269,347
	1,332,745	1,270,339
Capital outlay financed by long-term liabilities and to be recovered in future years (Note 1(b)(iv))	25,961	30,118
	$1,930,181	$1,980,696
LIABILITIES		
Temporary loans	$ 13,322	$ 175,093
Accounts payable and accrued liabilities	35,655	156,855
Other current liabilities	164	-
	49,141	331,948
NET LONG-TERM LIABILITIES (NOTE 8)	25,961	30,118
	75,102	362,066
FUND BALANCES AT THE END OF THE YEAR (NOTES 9, 10)		
To be used to offset (or to be recovered from) taxation or user charges (Note 9)	18,236	39,656
Unexpended capital financing (or capital operations not yet permanently financed) (Note 9)	2,459	(4,706)
Reserves (Note 10)	501,639	313,341
Reserve funds (Note 10)	1,332,745	1,270,339
	1,855,079	1,618,630
	$1,930,181	$1,980,696

TOWNSHIP OF WILLIAMSBURG
CONSOLIDATED STATEMENT OF OPERATIONS – EXPENDITURE
FOR THE YEAR ENDED DECEMBER 31, 1995

	Budget 1995	Actual 1995	Actual 1994
APPLIED TO:			
Current operations			
General government	$ 254,067	$ 249,495	$ 252,089
Protection to persons and property	90,319	82,541	80,397
Transportation services	422,300	407,830	430,700
Environmental services	141,406	135,884	150,941
Health services	-	500	11,447
Recreation and cultural services	71,600	82,490	68,342
Planning and development	38,200	33,137	148,071
	1,017,892	991,877	1,141,987
Capital			
General government	-	24,856	6,532
Protection to persons and property	-	-	15,091
Transportation services	163,000	145,774	286,936
Environmental services	-	6,121	26,284
Recreation and cultural services	53,000	40,072	11,367
Planning and development	77,000	75,698	480,612
	293,000	292,521	826,822
Total funds expended during the year	1,310,892	1,284,398	1,968,809
MUNICIPAL FUND BALANCES AT THE END OF THE YEAR (NOTES 9, 10)			
To be used to offset taxation or user charges	3,838	18,236	39,656
Reserves and Reserve Funds	1,717,186	1,834,384	1,583,680
Unexpended capital financing (or capital operations not yet permanently financed)	-	2,459	(4,706)
	1,721,024	1,855,079	1,618,630
Total applications during the year	$3,031,916	$3,139,477	$3,587,439

Good food is key to Riverside couples catering business

LAURIE DAY
Leader Staff

MORRISBURG—Cooking good food and preparing lots of it are two things Gayle Hart is good at.

I know, I've had first-hand experience devouring her great home cooking.

"I have always loved to cook," she said from her homey kitchen in Riverside Heights.

"My mother and father are both great cooks, and I guess growing up in a big family, you get used to preparing large amounts of food."

Gayle and her husband Guy have been catering to small informal gatherings, large wedding parties, ball banquets, ladies' functions, and family dinners—you name it—for the past year now.

By word of mouth, their services have been requested time and time again.

From the finest of roast beef, to succulent ham, or turkey, Harts' catering has become very popular in the area.

Perhaps throughout their years, the Harts have been preparing for their catering business.

With two sons and a daughter actively involved with sports, there were always friends, teammates and family members stopping by Harts' home.

Developing an open-door policy during those years, Gayle and Guy never even *thought* about feeding their 'extended family'.

They just did it.

"I think it's always been a second nature with us," she said. "I like to make good food, and make sure everyone gets lots of it to eat."

She laughs though as she says her "brood" is always willing to take home the leftovers from a catering job.

As for trying out new recipes, Gayle says her family members are more than willing to try any dish she cares to whip up.

"I usually try new recipes out on them first," she says.

For the majority of their catered dinners, however, the menu calls for many traditional food items like roast beef with gravy, potatoes, vegetables, pasta salads, and cold buffet dinners with cooked meats and cheeses.

Guests have often quizzed the Harts how they make certain foods, like their beef gravy for instance.

"I don't want to say," Gayle smiles. "But I'll tell you."

Her secret recipe for beef gravy was learned from her father, and it's something that keeps their clients guessing.

"I really enjoy it, and catering is something that I'm glad I took a chance with," she adds.

"If people enjoy the food we prepare, it makes us feel great about what we're doing."

Harts' Special Occasions will cater large or small functions. If you would like some information about an upcoming event you would like catered, call Gayle and Guy Hart at 543-3313.



Catering large or small
Gayle and Guy Hart of Harts' Special Occasions dip into a dish of meatballs at the Morrisburg Bridal Preview on Sunday at the Operating Engineers Training Institute.

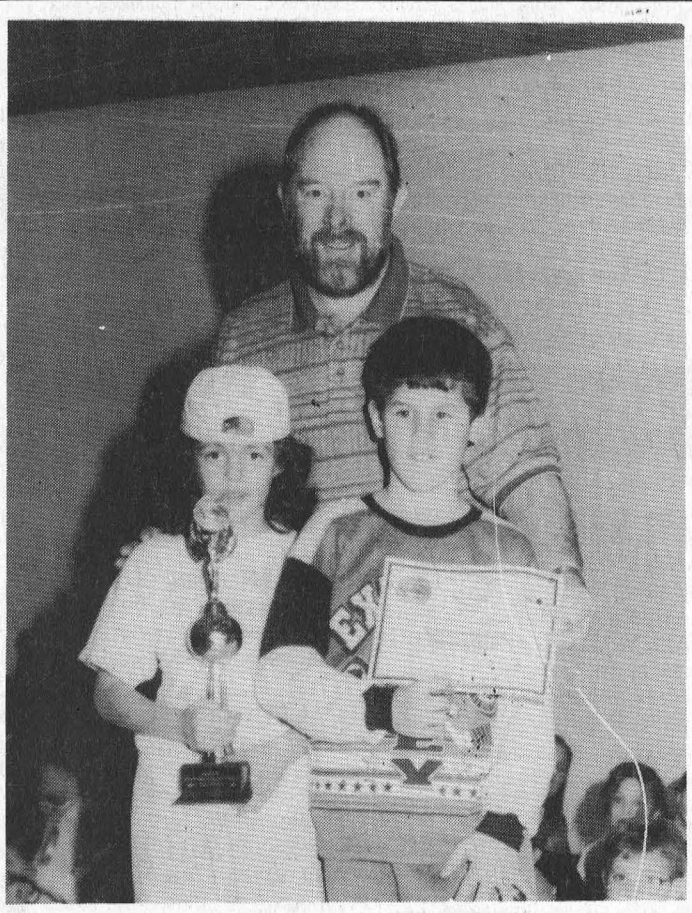

Gold Environmental award
Jennifer Cummings and Cody Cassell received the Gold Environmental Award from Morrisburg Public principal Brooke Leightizer. The award recognizes the school for completing 60 student action projects to enhance or communicate about the environment.



Bridal Preview organizer Bo Fodrek (far left) stands with daughter Elise and customers Lesley McMillan and Lee Moore in front of his business "The Village Green" display.

Morrisburg Bridal Preview a great success

MORRISBURG—About 200 people attended the "Morrisburg Bridal Preview" Sunday at the Operating Engineers Training Institute.

They came to see more than 25 businesses from Iroquois to Cornwall — including the Winchester area — display a variety of booths. They also came for the hour and a half fashion show presented by Bridals by Al-Mor from Chesterville.

"It was a complete success," Bridal Preview organizer Bo Fodrek said. "The brides appreciated that they could compare (prices and goods) among similar businesses and most of the businesses want me to book them again for next year."

Fodrek is the owner of "The Village Green" in Morrisburg. He is pleased that his main objective for organizing the Bridal Preview — to promote businesses locally — was achieved.



Blake Noon of Plaza Deli & Bakery was one of 25 businesses on display at the Morrisburg Bridal Preview on Sunday.

• SEAWAY VALLEY PHARMACY • SEAWAY VALLEY PHARMACY •
REPRINT SPECIAL
Print it again, again & again!
Offer valid: February 7-18, 1996
LIMITED TIME OFFER!
59¢ ea.
REPRINTS FROM COLOUR NEGATIVES
Sizes: 110, 126, Disc and Full Frame 35 mm.
Excludes: Panoramic 35.
Kodak Colorwatch System
SEAWAY VALLEY PHARMACY
MORRISBURG VILLAGE PLAZA TEL: 543-2823

Cupid's
1 STOP SHOPPING
VALENTINE'S DAY
BEGINS AT
Muriel's Flowers
Teleflora
478 CALEB ST. WINCHESTER 774-2201
THE WEDDING PEOPLE SINCE 1957 1-800-675-4098
3 FIFTH ST. MORRISBURG 543-4100
VALENTINE CARDS FULL SIZE $1.00
ARTIFICIAL ROSES & ARRANGEMENTS
FLOWERING PLANTS
CARNATIONS
PLUSH TOYS
BALLOONS
CANADIAN GROWN ROSES
WIN 2 TICKETS TO ROD STEWART AT THE PALADIUM ENTER WITH ANY CASH & CARRY PURCHASE
YES – WE DO DELIVER
POT OF GOLD & LOWNEY FULL SIZE BOXED CHOCOLATES $5.69-$6.99
ARRANGEMENTS
CHOCOLATE HEARTS & ROSES
CUT FLOWER BOUQUETS

CLASSIFIED ADS

CHEV-OLDS
UPPER CANADA MOTOR SALES
MORRISBURG

THIS WEEK'S SPECIALS

95 Lesabre Custom, lt. gold, fully equipped, 26,500 kms
95 Lumina LS, white, fully equipped, power seat, alum. wheels, 25,700 kms
95 Lumina LS, maroon, bucket seats, fully equipped, 30,500 kms
95 Grand Prix SE, 4 dr., dark green, bucket seats, fully equipped, 29,000 kms
95 Cutlass SL, 4 dr., white, bucket seats, fully equipped, 26,000 kms
95 Corsica, med. blue, V6, auto., p.w., p.d.l., tilt & cruise, air & cassette, 35,000 kms
95 Camaro Coupe Mystic, teal, 3.4L V6, fully equipped, 13,000 kms
95 Caprice Wagon, grey, fully equipped, power seats driver & pass., 13,800 kms
95 Lumina, 4 dr., white, fully equipped, 15,800 kms
95 Regal Custom, 4 dr., white, fully equipped, 18,500 kms
95 Ciera SL, (2 to choose) white & lt. blue, fully equipped, 28,000 & 33,000 kms
95 Grand Am, 4 dr. (2 to choose), dk. maroon & red, V6, auto., fully equipped, 25,000 kms
95 Grand Am, 2 dr., dk. green, V6, auto., air, fully equipped, 19,000 kms
95 Intrepid, lt. blue, buckets, fully equipped, 29,000 kms
94 Ciera, 4 dr., white, V6, auto., air, alum. wheels, fully equipped, 57,000 kms
94 Achieva, 4 dr., red, V6, auto., air, power seats, fully equipped, 29,000 kms
94 Cutlass SL, 4 dr., aqua, fully equipped, leather bucket seats, power sunroof, 19,500 kms
94 Delta Royale, white, fully equipped, 45,000 kms
94 Delta "88" Royale, jade, fully equipped, power seat, 38,000 kms
93 Lumina, 4 dr., white, V6, auto., air, fully equipped, 51,000 kms
93 Cutlass S, 4 dr., aqua, V6, auto., air, well equipped, 75,000 kms
92 Ciera, lt. blue, fully equipped, 105,000 kms
92 Lumina, 4 dr., grey, well equipped, 72,000 kms
92 Delta Royale, lt. blue, fully equipped, 84,000 kms
91 Regal Ltd., medium blue, 3.8L V6, fully equipped, 112,000 kms
91 Delta 88 Brougham, 4 dr., silver, fully equipped, power seat, 79,000 kms
91 Lesabre Limited, 4 dr., dk. blue, fully equipped, power seats driver & pass., 79,000 kms
90 Cutlass Int., 4 dr., dk. blue, V6, buckets, fully equipped, 83,000 kms

– TRUCKS –

95 Astro CS Ext., grey, 8 pass., fully equipped, rear dutch doors, 27,000 kms
95 Chev Cheyenne Pick-up Short Box, teal, V8, auto., air, tilt & cruise, cassette, alum. wheels, 13,500 kms
95 Voyageur Van, dk. blue, V6, auto., air, tilt & cruise, child seats, deep tinted glass & more, 31,000 kms
95 GMC SL Pick-up, teal, 305 V8, auto., air, tilt, cruise, bedliner, alum. wheels, 13,000 kms
94 Chevy Silverado 4x4 Short Box Ext. (2 to choose), blue & silver, black, 350 V8, bucket seats, air, fully equipped, 45,000 & 76,000 kms
94 Chevy Silverado Pick-up 4x4, black & silver, 350 V8, auto., air, fully equipped, 38,000 kms
94 GMC 3/4 Ton Van, gray, V8, auto., p.s., p.b., r., 44,500 kms
94 S10 Short Box Pick-up, raspberry metallic, 4 cyl., 5 speed, p.s., cassette, 31,000 kms
94 Tracker Convertible, 4x4, white, automatic, power steering, cassette, 13,000 kms
93 Lumina APV Van, white, 7 pass., 3.8L V6, 4 speed o/drive, fully equipped, 42,000 kms
93 Chev Silverado Ext. Short Box, 2x2, maroon & silver, 350V8, fully equipped, 91,000 kms
93 Astro Extended CL, dark blue & silver, fully equipped, 84,000 kms
92 Lumina APV, dk. blue & silver, 7 pass., 3.8L V6, 4 speed o/drive, fully equipped, 100,000 kms
92 GMC SL Pick-up Short Box, maroon, V8, auto., p.s., p.b., r., 59,000 kms
90 S10 Long Box Pick-up, red, V6, auto., p.s., p.b., r., 65,000 kms

CALL US TODAY
Barry McMillan Darryl McDonell
Kirk McMillan Doug Cassell
543-2925 543-3680
OR 933-8892

FOR SALE

ELECTROLUX SALES & SERVICE
6 months free interest. Free deliveries: bags and repairs. Central vacuum systems as low as $649. We repair any kind. Mitch Cassell 543-2140 (phone/fax). See you at the flea market. 49tfc

APPLES
Cortland, Spartans, Empire, Russetts, Red Delicious, Tolman Sweets, Ida Red, McIntosh, Bancroft, apple cider, apple products, honey and maple syrup.
SMYTH'S ORCHARD
DUNDELA, 652-2477 1tfc

FOR SALE–One nearly new Yamaha Clarinet. Used one season for lessons only. Retails for $685, asking $400. 543-3555 after 4. 45tfc

FOR SALE–One pair of Dynastar X6 Coupe skis, 193 cm long, Look 3-D bindings, both like new, $350. 543-2835. 49tfc

HOUSE FOR SALE–Privately in Dunbar; 198 ft. frontage; 1.34 acres, 1 1/2 storey, 1223 sq. ft., white vinyl siding, 3 bedroom, 4 pc. bath, forced air oil, two car garage. $75,000 FIRM. Call 535-2968. 4tfc

FOR SALE–Sega Genesis, like new, including: The Lion King, Hardball III, Sonic 1 and 2, Evander Holyfields Boxing. $180 or best offer. Amy, 543-2089 after 5:30. 6p

FOR SALE–Beautifully decorated and maintained 3+1 bedroom side split, 2 1/2 bathrooms, family room, gas furnace, many extras, landscaped lot, attached garage, $148,000. 2 bedroom bungalow with large family room, updated kitchen, attached garage, some appliances, corner lot, $89,900. Neat country home with 3 bedrooms, dining room, partly finished basement, near Upper Canada Village, $89,900. Gloria Foot Real Estate, 543-3398. 6c

CLOSING SALE
Seaway Lighthouse Christian Bookstore. Everything in store is 50% off regular prices. Books, bibles, cassettes and CD's, T-shirts, cards, jewellery and much more. 539 St. Lawrence St., Winchester (above Sports Unlimited). 5-6c

COMING EVENTS

TOLE & DECORATIVE ART CLASSES
Oma's Country Crafts, 10580 Gilmour Road, Brinston, 652-1962. Stop by for coffee, and see what new projects are being offered in our beginner 6-week course, or intermediate 1 day or evening workshops. Open house Friday, Feb. 9, 10-3, Sat. and Sun., 10-5. 6c

WEEKLY BINGO

BINGO
Monday night bingo every week at Riverside Heights. Doors open at 6:15. Bingo starts at 7:30. Everyone welcome, 18 and over. 13tfc

BINGO
Sponsored by the Morrisburg & District Lions Club every Wednesday at 7:30 p.m. at the Morrisburg Civic Centre. 10 games at $20. 5 games at $25. 3 special games, $50. each. Special 50/50 games. Bonanza pays 60 per cent. Winner take all jackpot, $300. Consolation, $100. Jackpot starts at 50 numbers. Jackpot will be given away if 60 or more people participate; 70 people $400.00; 80 people $500.00. Everyone welcome.

BINGO
Sponsored by Morrisburg Legion Branch 48 Ladies Auxiliary every Thursday, 7:30 p.m. in the Legion Hall. Specials $50.00. Jackpot $300. If 60 present Jackpot goes. 1tfc

BINGO
Friday night at Morrisburg Civic Centre sponsored by Morrisburg Jr. B Lions. 7 games at $20. 8 games at $25. 3 special games, $50. each. Special 50/50 games. Bonanza pays 60 per cent. Winner take all jackpot, $300. Consolation, $100. Jackpot starts at 50 numbers. Jackpot will be given away if 60 or more people participate; 70 people $400.00; 80 people $500.00. Everyone welcome.

COMING EVENTS

ALCOHOLICS ANONYMOUS
If you want to drink that's your business. If you want to stop, that's ours. Call AA, 543-3484, 652-1051 or 448-3326. For families of Alcoholics (ALANON) 543-3484 or 774-3337. Meeting every Thursday, 8:30 p.m., Lakeshore United Church. 1tfc

SUNDAY BRUNCH
At the Country Kitchen Restaurant, 9:30 a.m. to 2 p.m., corner of Hwy. 31 and 43, Winchester. Adults $6.95, children $2.95. 774-2417. 8tfc

SNOW FOOTBALL TOURNAMENT
Sat., Feb. 24, Cedar Glen Golf Course. Proceeds to North Williamsburg Recreation Association. For info, 535-2323. Live band Sat. night, Feb. 24, "U.S. Band", at Cedar Glen Golf Course. 6-7c

MIXED PARTY
In honor of Karen Pilon and Alex Hart, Morrisburg Civic Centre, Sat., Feb. 17, 9 p.m. to 1 a.m. Music: DJ. Light lunch at midnight. Tickets: $4 per person. 6-7p

SWEETHEART DANCE
Steven Barkley, Winchester, is hosting a 7th Fundraising Sweetheart Dance "96", Matilda Hall, Dixon's Corners, Feb. 10, 8 p.m. - 1 a.m. Midnight lunch served. Tickets: $7 per person. Music: Jim Wicks & Westburg Union and also Running on Empty. All proceeds donated to C.H.E.O. 5-6p

SWEETHEART RALLY DINNER AND DANCE
Sponsored by Mountain Trail Blazers, Sat., Feb. 10. Registration 10:30 a.m. - 1 p.m. at Mountain Township Agricultural Hall, $4.99. Trail passes a must, daily passes available. Supper $4.99, 4 - 6:30 p.m. Dance $4.99, 9 p.m. - 1 a.m. Age of majority. Shad's Disco. If no snow - the dance goes on. 5-6c

TEEN DANCE
Feb. 16 at the Mountain Township Agricultural Hall, South Mountain, featuring "Theatre of Soul." Pre-teen dance 6:30 - 8:30 p.m., admission $3. Teen dance 9 - midnight, $5. 6-7c

TRAVEL WITH DUNDAS TOURS IROQUOIS, ONTARIO
March 21 - April 1: Myrtle Beach - oceanfront efficiencies, name shows, side trips, shopping and more. $789 each*.
May 25 - June 2: Branson, Missouri - great shows, luncheon show, cruise and some meals. $829*.
*Prices are in Canadian dollars, are per person with 2 persons sharing room; include transportation, accommodation, applicable taxes and additional items listed. Call or visit Dundas Tours, (613) 652-2005, for detailed information and booking. 5-6c

BEADMAKING IS BACK
Want to make a special gift for Valentine's Day? 2 special classes will be held on Wed., Feb. 7 and Mon., Feb. 12. Make sure to call ahead; classes fill up fast. Did you get FIMO for Christmas and don't know what to do with it? Regular classes in Polymer Clay will resume Mon., Feb. 19. Remember to call ahead for class times, cost and other information. Don't forget, "it isn't just for kids!!" Margi Laurin, 543-2835. Watch for March break and P.A. day specials.

READING WEEK SPECIAL
1 week at
Don Juan Beach Resort
DOMINICAN REPUBLIC
$899.00 Per Person
Incl. taxes + air from Ottawa
Feb. 17 Departure
Subject to availability
Some restrictions apply.
For Information Call
THOM TRAVEL
543-2133
Reg. #1258882

R.C.L.
MORRISBURG
BRANCH
48
COMING EVENTS
IN THE PUB
OPEN CRIBBAGE
Sunday, Feb. 11
Play starts at 1:00 P.M.
•
DART STEAK SHOOT
Sunday, Feb. 18
Play starts at 1:00 P.M.
•
Sunday's $2.00 Meat Draw
6 T-BONE STEAKS

COMING EVENTS

WEIGHT TRAINING FACILITY
Now open. Offering: Weight training, Monday to Friday, 5 p.m. - 9 p.m. - develop your own program, increase your energy level, weight reduction, muscle toning, body building. Treadmill, bicycle and rowing machines. Old high school, 3rd floor, Morrisburg, across from Morrisburg arena. 543-2700. 6-13c

RETIREMENT PARTY
In honor of Frank and Lucy Albert and Fred and Gwen Langlotz Sat., April 6, Royal Canadian Legion Hall, 10 Colin St., Morrisburg. Social hour 6 p.m., dinner 7 p.m., followed by presentations. DJ, 9 p.m. - 1 a.m. Cost $50 per couple; $25 single. Contact: Steve Perkins or Claude Jalbert at 543-2949. 6p

MONTE CARLO NIGHT
Sponsored by Royal Canadian Legion Branch 48, Colin St., Morrisburg, Sat., Feb. 24. Games start at 4 p.m. until 8 p.m. with prize auction to follow. Prime rib supper served 6 p.m. to 8 p.m. Entertainment by Dayton & Eric, 9 p.m. to 1 a.m. Tickets: advance, $10 per person; $12 at the door which includes $10,000 funny money, prime rib dinner and live entertainment. Every additional $10,000 - $2. Tickets available at Branch 48, 543-3091. 4-8c

TAE KWON DO CLASSES
Learn the Korean Martial Art of Tae Kwon Do. Earn a black belt, as you develop self- confidence, control, discipline, defense and more. Great form of physical fitness and body toning. Get into condition; increase your energy level. Classes: Tuesdays and Thursday, old high school, 3rd floor, across from Morrisburg Arena. Children's class: 6 -7; adults: 8 - 9. Register before any class. Information: 543-2700. 1-13c

LOST

LOST–Golden Retriever, red, brown color, 9 years old, answers to Kody. Any or all information, 652-1647. 5-6p

NOTICE

ALERT RAFFLE DRAW
The winners of the draw which took place in Toronto on Sat., Jan. 17, were Nola Crewe, Rick MacDowell and Mary Jane Mossman. 6p

HELP WANTED

HELP WANTED–Sales representatives required for local financial service company with advancements to management positions. Training provided. Send resume to P.O. Box 1248, Morrisburg, Ontario K0C 1X0. 6-7p

WANTED–Part-time driving instructor, experience and references, valid instructor's license, Dundas County area. 535-2517 after 6 p.m. 6c

HELP WANTED–Full-time bartender and part-time cook. Sidewinders, 535-2881, after 11 a.m. 5-6c

HELP WANTED–Want a chance to be financially independent? Want to earn unlimited income? Want to get ahead financially? For interview call Veronica 652-2495. 5-6p

WORK WANTED

NEED A BABYSITTER?
My name is Jordan, fully certified and available nights, weekends and holidays. Call me at 543-4030. 6-7p

WORK WANTED–Snow removal off roofs. 543-2106. 51-9p

WANTED

SCRAP CARS WANTED
Phone 1-613-534-2096 days 9-5, 1-613-534-2626 evenings. Will pick up. 45tfc

WANTED TO BUY–Books in good condition, both hard cover and soft cover. After 7 p.m., 448-3787. 38tfc

WANTED
EVERY WEDNESDAY
HEALTHY HOLSTEIN BULL CALVES
FROM 95-110 LBS.
Calf Station open 12 Noon – 4 p.m.
Location
DELFT BLUE VEAL FARM
LIGHTNING STREET, WILLIAMSBURG
between 12 Noon – 4 p.m.
For information call Walt at
543-2796 after 8 p.m.

LEASING

VEHICLE FOR SALE, new or used and NO established credit? On a pension, limited income, bankrupt or starting a new business? Yes, we can help. No banks or finance companies. Established over 12 years ago. We are the professionals. Car-o-line Auto's, 613-448-2488. 3tfc

BIRTHS

CASSELMAN–Dr. Charles and Lesley of Kirkland Lake are happy to announce the birth of a daughter, Hailey Elizabeth, Jan. 29, 1996. Grandparents: Dr. James and Nancy McDermid, Grand Bend, Dr. John and Lois Casselman, Sand Hurst. Great-grandparents: Hubert and Audrey Casselman, Brockville, and Gladys McPherson, Williamsburg. 5p

PERKINS–Proud parents Jenny Hamilton and Toni Perkins are pleased to announce the safe arrival of their son Travis Anthony Perkins weighing in at 9 lbs. on Jan. 28, 1996. Thank you to proud grandparents, aunts and uncles, and to the nursing staff and doctors in maternity at W.D.M.H. 6p

CARD OF THANKS

EMPEY–We would like to thank all those who made our 50th anniversary a golden memory for us, for the cards, gifts and plaques we received and the many good wishes. Everyone needs someone. People need people and relatives and friends, and we all need love, for a full life depends not on vast riches or great acclaim, not on success or on worldly fame, but just in knowing that someone cares.
–Garnet and Doreen Empey 6p

DOWSON–The family of the late Elsie Dowson would like to thank relatives, friends, and neighbors for the many phone calls, food, cards, flowers, words of condolences and donations to the Heart and Stroke Foundation. Special thanks to Rev. Brown, Morrisburg Ambulance attendants, Drs. Houze, Schnurr and Thomas, the nurses of Emergency and I.C.U. at Winchester Hospital, and last but not least, to Gord, Sheri and Ian of Fairbairn Funeral Home for all their help. Your kindness will always be remembered.
–Thank you, the Dowson family 6p

McPHERSON–I would like to express my appreciation and thanks to friends and relatives for the miles they travelled, for visits, cards and calls while I was a patient in the Ottawa Civic and W.D.M.H. and after returning home. Thanks a million!
–Gerry McPherson 6p

DUNCAN–We, the family of the late Mildred (Millie) Duncan, want to thank Dr. Rivington and the nurses and staff of Winchester District Memorial Hospital for their professional care and personal kindness. Reverend Eric Barr's many visits to Mom and Dad and his words of comfort to the family are very much appreciated. To the many friends that sent cards and visited our parents, we thank you. We are also truly grateful for the visitations and expressions of sympathy from our friends and neighbors during this difficult time.
–Sincerely, Willard, Charlotte, Linda, Krista and Tanya 6p

PRAAMSMA, Susan & Peter–For their excellence in medical care, many thanks to Dr. Paul Coolican, the Ottawa General Emergency staff, the W.D.M.H. emergency staff and all second floor staff. We also thank the O.P.P. and the ambulance crews. We thank all who expressed their care and concern for Susan with cards, food, flowers and prayers, and we thank great neighbors and friends, both in Morrisburg and in Glengarry, for their help and understanding. We are grateful we are alive and that Susan is on the road to recovery. 6p

IN MEMORIAM

TUPPER–In loving memory of Clifford Tupper who passed away Feb. 9, 1991.
Those we love don't go away,
They walk beside us every day,
Unseen, unheard, but always near,
Still loved, still missed, and very dear.
–Flossie, Beverly and Kurt 6p

BRUNET–In loving memory of a dear husband, Joe, who passed away Feb. 7, 1989.
My lips cannot tell how I miss him,
My heart cannot tell what to say,
God only knows how I miss him,
In a home that is lonesome today.
–Sadly missed by wife Fran 6p

IN MEMORIAM

SERVISS–Josephine Service, Feb. 12, 1995.
A wonderful mother, woman and aid;
One who was better, God never made,
A wonderful worker, loyal and fair,
Tenderly helpful, O mother you were.
Just in your judgment, always right,
Honest and liberal, ever upright;
Loved by all, our pride they share,
Pride in the wonderful one you were.
–Sadly missed by son 6p

FERGUSON–In loving memory of a dear husband, father, grandfather and great-grandfather, Ross, who passed away February 11, 1994.
It has been two years now
We think of you in silence
And often speak your name
But all we have are memories
And your picture in a frame.
–Sadly missed by your wife Bernadette and family 6p

FOR RENT

FOR RENT–2 bedroom apt., secure building, located beside fire hall and seniors' building, Williamsburg. Quiet building. 652-4802 days, 652-2319 evenings. 43tfc

FOR RENT–Spacious 3 bedroom townhouse, Morrisburg, $536 monthly plus utilities. First and last required plus references. Available immediately. 657-3652. 40tfc

FOR RENT–Morrisburg, 2nd floor 2 bedroom apt. 543-3300. If no answer leave message. Rent: $400 plus utilities, first and last required. 44tfc

FOR RENT–600 sq. ft. commercial space beside Beckers, Morrisburg, $475 month includes utilities. Available immediately. For information phone 925-4270. 1tfc

FOR RENT–Kitchenette room, fully furnished, all utilities. 543-2932. 2tfc

FOR RENT–Large 2 bedroom apartments, ideal for seniors. References required. 543-4235. 37tfc

FOR RENT–2 year old, 3 bedroom townhouse, Iroquois, 1,800 sq. ft. total living space, high efficiency forced air gas heat, $650 month plus utilities. First and last required. 652-4391 after 5 p.m. 47tfc

FOR RENT–3 bedroom semi-detached newly built in Lockewood subdivision. Available Feb. 1. First and last month's rent required. Also available: 2 semi-detaches and 1 house for sale. Purchasing is now, in some cases, less than renting because the interest rate is 6 1/2% and you only need 5% down payment. 543-2314 or 543-4351. 5tfc

FOR RENT–Morrisburg, 2 bedroom duplex, fridge and stove included, references, first and last month's rent required, available immediately, 652-4077. 5-6p

FOR RENT–2 bedroom semi-detached residence, north side of Highway No. 2, Dundas-Stormont County line, $350 per month plus utilities, available immediately, references required, 543-2924. 5tfc

FOR RENT–Ingleside, 1 bedroom apts., fridge, stove, cable. Starting at $300 month. 543-3604. 6tfc

FOR RENT–Brand new 1200 sq. ft. 3 bedroom townhouse in Iroquois. Available March or April 1st. Forced air gas heat with air exchanger. $650 month plus utilities. Gord, 652-1172. 6tfc

FOR RENT–Semi-detached, Iroquois, recently constructed, 3 bedrooms. $575 month plus utilities. 1st and last month. References required. Available March 1st. 613-652-1784. 6tfc

FOR RENT–Large 2 bedroom in Riverside Heights, $540 includes utilities. Also 10 x 30 storage space, $65 month. 543-3604. 5tfc

FOR RENT–3 bedroom semi-detached bungalow in Morrisburg, Loudon Terrace, $575 monthly, references needed, available immediately. 543-3145, ask for May. 2tfc

APARTMENTS FOR RENT IN MORRISBURG
Accepting appointments to view soon to be completed apartment building. Bright, spacious, 2 bedroom units all with gas heat and air conditioning. 1 block from shopping centre. Security entrance. 1st and last month's rent required. 543-3428 after 4:30 p.m. 5-6c

1996 BONUS, WILLIAMSBURG
1 bedroom apt., $400; 2 bedroom apt., $500. Modern conveniences, carpeted throughout, heated, plus stove and fridge, 535-2607. 5-9c

CLASSIFIED ADS

FOR RENT

FOR RENT–3 bedroom semi-detached bungalow, beautifully decorated, finished basement, Louden Terrace, Morrisburg, $561 per month, available Feb. 22, first and last, references required, 535-2263. 5tfc

FOR RENT–Party tent, 20' x 30', yellow and white. Rent for garden parties, family parties, anniversaries, etc. $150 per day or $250 for the weekend. Also 45 gal. barbecue drums for rent. Morrisburg and District Lions Club, call Doug at 543-3991. EWtfc

FOR RENT–3 bedroom apt., Morrisburg, quiet street, 2 bathrooms, new windows, blinds included, gas heat and water. $467 plus utilities. First and last. Available immediately. 535-2263. 4tfc

SERVICES

BAYNHAM ELECTRIC
543-3925
Independent electrical contractor for home or business, including motor controls and telephone wiring. Member Ontario Electrical League 6-8p

THE TELEPHONE MAN
Qualified installation, repair, prewiring and other needs. Over 30 years experience. Flexible hours. Reg, 535-2511, 1-800-267-5022 for prompt efficient service. 6p

GUMMESON CONSTRUCTION
Ceramic tiling, general carpentry, plumbing, electrical, decks, painting, siding, windows and doors, drywall repairs. 543-3414. 6c

MacDONALD DELIVERIES & VEHICLE SERVICES
IROQUOIS, 613-652-1275
Same day courier service in triangle of Ottawa, Cornwall and Brockville. Private driver for local errands. Daily car pooling, a.m. and p.m. (scheduled). Farm deliveries. Any services requiring car, van or pick-up. Available 7 days a week. Anne-Marie MacDonald - Terry Cowan. 6p

COLLETTE'S BAIT & TACKLE
Minnows, ice fishing equipment, etc. Open 7 a.m. - 6 p.m. Ingleside at Long Sault Parkway entrance. 537-2790. 6-7c

SHINING STAR CLEANING
If you would like to have your house or office shining clean, call us. Shining Star Cleaning (Augusta Waddell), 652-4664 and get 10% discount in February (only new customers). Gift certificates available. 5-6p

NEED ANY ODD JOBS OR PAINTING DONE?
For affordable prices call Mark at 535-2026. 4-7p

TUPPER'S BOOKKEEPING SERVICE
Bookkeeping, small business statements, payroll, GST/PST remittances, personal tax returns. 613-543-3433. 4-6c

SERVICES

ARE YOU INTERESTED IN:
- √ Weight Management
- √ Energy Optimization
- √ Antioxidant Protection
- √ Lifestyle Nutrition
- √ Total Wellness Counselling
- √ Health & Fitness Assessment

Healthy Weigh
SHARON DILLABOUGH, R.N.
543-3234

FOR YOUR NEXT CAR OR TRUCK PURCHASE
TRY
AKCENT MOTOR SALES
12032 DAWLEY DR., WINCHESTER
774-0718
QUALITY, SERVICE, PRICE

Shannon's Creations
Fresh Flowers for All Occasions
- Weddings
- Balloons
- Funeral Arrangements
- Silk & Dried Flowers

15 Dickinson Dr., Ingleside
537-8276
after hours call 543-3521

CATERING SERVICE
Royal Canadian Legion Br. 48 Ladies Auxiliary is available for all catering needs – Weddings, Parties, Anniversaries, etc. Will also cater late night functions. Please call the Branch at 543-3091 for bookings.

Meldrum Johnston
Ontario Land Surveyors

Cornwall Office
835 Cornwall Centre Road
HAZEN MELDRUM
N.S.L.S., O.L.S.
Tel: 932-8124

Winchester Office
610 St. Lawrence St.
W. J. JOHNSTON
O.L.S.
Tel: 774-2414
or 1-800-268-6915

R.N. or R.P.N. for MANAGEMENT POSITION in a RETIREMENT HOME

We are looking for an individual, with demonstrated recent experience in the care of the elderly, to join our health care team. Applicants should be seeking professional advancement. Good leadership and communication skills are essential.

Resumes may be forwarded to the Administrator

The Hartford, 3 Fifth Street
Morrisburg, ON K0C 1X0
FAX number (613) 543-4262

CENTRE DES SERVICES DE DÉVELOPPEMENT
S. D. & G
DEVELOPMENTAL SERVICES CENTRE

REMINDER

The S.D.&G. Developmental Services Centre invites parents and/or caregivers to attend a community meeting. This meeting will provide you with an opportunity to share your ideas and concerns relating to the future delivery of the Centre's services.

LOCATION	DATE & TIME
MORRISBURG St. Mary's School Augusta Street	Monday February 12, 1996 7:00 p.m. to 9:30 p.m.

Ask A Master Gardener

Question: What gardening activities can I do with my young children during the winter months?

Answered by: Hazel Taylor

Gardening is a pastime which fascinates people of all ages. Giving children a first hand experience at growing something with stir their curiosity and possibly encourage them to learn more about gardening later on in life. Watching a plant grow can be quite fascinating, especially in the middle of winter.

If your children are quite young or if it's your child's first gardening adventure, make sure to keep things simple. A good project to consider is growing sprouts. They are easy and quick to grow, plus you can eat them. Be sure to choose seeds that are free of dust and dirt and don't use seeds packaged for planting. Garden seeds are often coated with fungicides. A good source for seeds are bulk food bins or health food stores. Sprouts to try include beans, mustard, lentils. alfalfa and chick peas.

There are various methods of sprouting seeds, however, the simplest for children is probably to grow them using a sterilized piece of cotton gauze, remembering to use similar sized seeds if you plan to mix them. Place the seeds on a window sill or other sunny location. Keep the gauze clean, and water when it starts to become dry. With the seeds sprouting on the gauze your children will be able to easily see them growing. Depending on the seed you have chosen the seeds will sprout and reach harvesting size anywhere between a few days to two weeks.

Remember to have fun with your children and let them do as much of the work as possible. Help them when necessary and find answers to questions they may have. If your children become really enthusiastic about this project let them pick out some vegetable or flower seeds from your seed catalogues to grow in the spring. More information on this in a future article.

Other activities to consider for winter gardening include: growing grass in a pot, (your cats will love this one), growing trees from pips (grapefruit, orange, apple, pear); starting an indoor vegetable garden; taking cutting of houseplants.

Questions for "Ask a Master Gardener" can be sent to: Ask a Master Gardener, c/o Hazel Taylor, R.R. 1 Iroquois, Ontario, KOE 1KO.

CANADIAN TIRE

CORRECTION

We wish to draw your attention to the errors in our current "Great Prices Made Better" Flyer

Page 7: Motomaster Air Filters, 23-3000X. Copy reads: 4.39 ea. Should read: 3.47 ea. up.

We regret any inconvenience we may have caused you.

CANADIAN TIRE ASSOCIATE STORE
WILLIAMSBURG
535-2845



Forthcoming Marriage

Mr. and Mrs. Gabriel Pilon of Cornwall announce the forthcoming marriage of their daughter Karen to Alex, son of the late Mr. and Mrs. Denzil Hart of Morrisburg, on March 23, 1996 at the Blessed Sacrament Church, Cornwall. An open reception follows at the Knights of Columbus Hall, 205 Amelia St.

DICK SAYS:
"BUYING OR SELLING YOUR HOME SHOULD BE A POSITIVE EXPERIENCE! LET ME SHOW YOU HOW!"

GLORIA
FOOT
REAL ESTATE
East End Promenade
P.O. Box 1090
Morrisburg, Ontario
K0C 1X0
Bus: (613) 543-3398
Res: (613) 543-3589

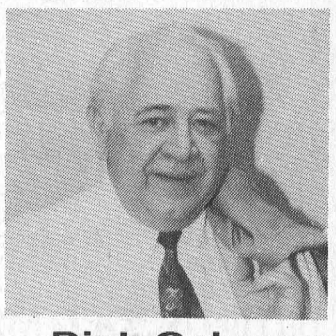

Dick Gaiser

THOM REALTY LIMITED REALTOR
Morrisburg Village Plaza 543-3598



KYLE DRIVE – Three plus two bedroom home close to golf and park. Kitchen with island, ample cupboards and laundry area, living room with fireplace and patio doors to deck overlooking well manicured backyard. ASKING $159,000.00.



LAKESHORE DRIVE – Three bedroom brick home with view of St. Lawrence from living room and kitchen/dining area. 3 pc. master bedroom ensuite. Main floor laundry area. Oil heating. ASKING $149,000.00.



NEW LISTING – Located near Brinston is this ideal home for the larger family or entertaining, with eat-in kitchen, dining room, main floor family room and two staircases to the five bedrooms on second floor. ASKING $129,900.00. MLS



WEST OF HAINSVILLE – Nature surrounds this six year old two bedroom cedar bungalow. Kitchen island, built-in appliances, dining area with patio doors to 40 foot screened porch. Detached garage. ASKING $87,500.00. MLS

Karen W. Gorrell – Broker/Owner – **Res: 543-3195**
Margaret Booth – Associate Broker – **Res: 989-3188**
John H. Miller – Sales Representative – **Res: 543-3195**
Charles (Chuck) Barkley – Sales Representative – **Res: 448-3660**

JANIE STRADER
BOOKKEEPING & INCOME TAX SERVICE
63 HIGH STREET, MORRISBURG, ONT. K0C 1X0
OLD AGE SUPPLEMENTS
COMPUTERIZED ACCOUNTING, PAYROLL, T4'S
INCOME TAX RETURNS, ESTATE TAX RETURNS
RENTAL AND BUSINESS STATEMENTS
EFILE Electronic Filing
PHONE **543-3436** BETWEEN 9 A.M. & 8 P.M.

FOR SALE
WOODENDS
Sold by the truck load. Approximately 11 face cords per load.
Mixture of hardwood, softwood and recycled boards.
Contact: IROQUOIS Enterprises
Iroquois, Ontario
K0E 1K0
652-4854

JOHN A. ALLISON
REAL ESTATE BROKER
Morrisburg Village Plaza 543-3717



IDEAL FOR EMPTY NESTERS! Renovated two bedroom home, quiet Morrisburg neighbourhood. Attractively decorated throughout. Recent windows, siding, shingles. New fireplace in living room. **Must be seen!** $89,900. (5645)



COMMERCIAL PROPERTY FOR RENT – Convenient Highway #2 location, Morrisburg. Well designed and beautifully maintained retail space, approx. 4,000 sq. ft., with excellent services. Attractive rent schedule. (5644)

OVERLOOKS WATERFRONT PARK – Renovated and upgraded four bedroom older two storey home, nicely located, convenient to most amenities. Gas heat, central air . . . and more! $98,000. (5639)

QUIET COUNTRY SETTING – north of Upper Canada Village. Four bedroom bungalow, on large lot. Many recent renovations. Great area for pet lovers! $88,700. (5632)

PIGEON ISLAND ROAD – Older 3 bedroom farmhouse, set on approx. one acre lot. Quiet country setting. Check it out; make an offer! (5579)

RENTAL ACCOMMODATION? Good apartments, Morrisburg. References required. Call for details.

Sales Representatives:
John A. Allison ... 657-3285 Peter Van Veen ... 543-2097
Dale Beckstead . 652-4396 Carol Richer 543-3556

JACQUES E. **ASSELIN** REAL ESTATE BROKER



REDUCED! LAKESHORE DRIVE WITH MAGNIFICENT RIVER VIEW! This attractive and well kept home offers 2+1 bedrooms, kitchen/dining/living area with Cathedral Ceiling, Rec Room and 1 1/2 baths. $177,000.



NEW LISTING! EXTENSIVELY RENOVATED HOME IN QUIET NEIGHBOURHOOD! This 3 bedroom home features a recent Family Room, Eat-in kitchen with Oak Cupboards, Living Room, Den, 3 pc. Bath & Inter-Loc Patio in Backyard. $89,000.



NEW LISTING! SAVOR ROAD – LIKE NEW with Executive Quality throughout. Bright and Spacious kitchen/dining area with built-in Dishwasher, Main Floor Laundry, 3 bedrooms, 1 1/2 baths and living room. $149,900.

MARIATOWN - REDUCED – This recently renovated 1 1/2 Storey is in great condition and ready for your Family. Enjoy 3 bedrooms, eat-in kitchen, living room that is tastefully decorated and 4 pc. bath. $78,500.



NEW LISTING! IMPRESSIVE 4 bedroom home on Grove Street in Iroquois. Quality features include Central Air, Ensuite with Whirlpool, eat-in kitchen with Dishwasher, Main Floor Family Room, Living & Dining room with attached garage. $168,900.

LARGE MOBILE HOME in Hill's Trailer Park. This 3 bedroom home is in very good condition and offers many recent upgrades to roof and siding. Eat-in kitchen, living room and 4 pc. bathroom. $38,900.

EXPERIENCE AND COMMITMENT WORKING FOR YOU!

MLS MULTIPLE LISTING SERVICE

JACQUES E. ASSELIN BROKER
P.O. BOX 370, IROQUOIS, ONTARIO K0E 1K0
(613) 652-1784 • RES: (613) 652-2246

WHEELER'S mr. grocer

MORRISBURG VILLAGE PLAZA

TELEPHONE 543-2802

QUALITY - VALUE AND UNIQUENESS IN THE MARKET PLACE

THIS WEEK'S SPECIALS

fresh choices



BACON no name® sliced side 500 g pkg. 1.99

COOKED HAM no name® sliced 375 g pkg. 2.99

LUNCHEON MEAT no name® Popular selected varieties 375 g pkg. 1.99

THIN SLICED MEAT no name® selected varieties 71 g pkg. .89

COTTAGE ROLLS TOWN CLUB sweet pickled lb. 1.99 4.39/kg

WIENERS ALL BEEF no name® 450 g pkg. 1.99

CORNED BEEF no name® pastrami or smoked meat 4 x 50 g pkgs. 2.99

CHUBS PEPPERONI salami or summer sausage no name® 500 g pkg. 2.99

PORK CHOPS CENTRE CUT fresh loin bone-in lb. 2.99 6.59/kg

PORK CHOPS BONELESS lean Canadian pork fresh loin centre cut regular or butterflied 8.80/kg lb. 3.99

SMOKED PICNICS BONELESS vacuum pak 5.49/kg lb. 2.49

BEEF LIVER fresh sliced 2.18/kg lb. .99

SEAFOOD



LAKE TROUT WHOLE frozen lb. .99 2.18/kg

SALMON STEAKS MARCO POLO Pacific frozen 800 g pkg. 4.99

SMELTS SILVER SIDE frozen 454 g pkg. .99

SOLE FILLETS ZIGGYS frozen 907 g pkg. 6.99

SHRIMP COOKED Ziggys frozen all purpose 454 g bag 7.99

FISH WEDGES no name® frozen breaded 700 g box 2.99



ROAST OUTSIDE ROUND boneless cut from Canada A, AA, AAA grades beef eye removed lb. 2.99 6.59/kg

PEPPER STEAKS FIREMAN'S or Jiffy cut from sirloin tip Canada A, AA, AAA grades beef 8.80/kg lb. 3.99

FAMILY STEAK INSIDE ROUND thick cut boneless cut from Canada A, AA, AAA grades beef 8.80/kg lb. 3.99

LEG of PORK SHANK or BUTT PORTION fresh lb. 1.69 3.73/kg

PORK CUTLETS BONELESS inside or outside round regular 6.59/kg lb. 2.99

PORK CHOPS FAST FRY boneless centre cut loin 9.90/kg lb. 4.49

CHICKEN LEGS fresh quarters lb. .99 2.18/kg

CHICKEN 9-CUT Maple Lodge Farms contains: 3 breast portions, 2 thighs back attached, 2 drumsticks & 2 wings pre-packaged fresh Kentucky-style 4.39/kg lb. 1.99

CHICKEN WINGS FRESH 4.39/kg lb. 1.99

MANGOES fresh product of Peru each 1.49

BRUSSELS SPROUTS fresh product of U.S.A. no. 1 grade 2.84/kg lb. 1.29

KALE COLLARDS or KHOLRABI fresh product of U.S.A. bunch 1.39

RUTABAGAS fresh product of Canada Canada no. 1 .86/kg lb. .39

RAPINI fresh product of U.S.A. bunch 1.29

TANGERINES HONEY juicy product of U.S.A. 2.84/kg lb. 1.29

SAUSAGE POLISH COIL valuplus deli cut .55/100 g lb. 2.49

SALAMI BRANDT deli sliced selected varieties 1.32/100 g lb. 5.99

FRENCH EMMENTHAL CHEESE deli cut 1.54/100 g lb. 6.99

SALAD GREEK PASTA or golden mix Tiffany Gate deli served or packaged 1.10/100 g lb. 4.99

Don't miss the Junior B action next week

Friday Feb. 16

Morrisburg Lions vs Athens Aeros at Morrisburg Arena 8:30 p.m.

THURSDAYS ARE DELIVERY DAYS AT WHEELER'S MR. GROCER

FREE DELIVERY ON ALL ORDERS OVER $30.00

OPEN

MONDAY TO FRIDAY 8:00 A.M. – 9:00 P.M.

SATURDAY 8:00 A.M. – 6:00 P.M.

SUNDAY 9:00 A.M. – 5:00 P.M.

fresh and crispy



NECTARINES or PEACHES juicy product of Chile no. 1 grade lb. 1.49 3.28/kg

SPINACH fresh product of U.S.A. 10 oz. pkg. 1.29

TOMATOES PLUM fresh product of U.S.A. or Mexico no. 1 grade lb. .99 2.18/kg

MUSHROOMS WHITE fresh product of Canada 8 oz. pkg. 1.69

TOMATOES CHERRY fresh product of Mexico no. 1 grade pint 1.79

WATERMELON RED seedless fresh cut product of Mexico 1.74/kg lb. .79

SPANISH ONIONS LARGE SIZE fresh product of U.S.A. no. 1 grade 1.52/kg lb. .69

APPLES SPARTAN product of Canada Canada fancy 2.84/kg lb. 1.29

SWEET POTATOES fresh product of U.S.A. kiln dried 1.74/kg lb. .79