THE LAND OF MILK & HONEY"

CHESTERVILLE Record

COVERS EASTERN ONTARIO'S GREATEST DAIRYING SECTION

Seventy-eighth Year, No. 52 | Chesterville, Ontario, Thursday, September 7, 1972 | TEN PAGES | Single Copies 10¢

Pictures available

Copies of pictures used in the Record, taken by the Record camera, may be purchased from us- Just call 448-2144.

Despite slight attendance decline Chesterville Fair 'successful affair'

Sunny and clear skies last week during Chesterville Fair days may have turned the tables on attendance figures keeping many farmers on the fields and away from the gates of the 41st exhibition.

Chesterville Agricultural Society officials report crowds were down this year as many county farmers took advantage of the excellent weather to reap their long overdue 1972 crops.

In spite of the slight decline, exhibitor representation at the fair was termed 'excellent' with both cattle and domestic classes boasting full entry sheets.

Tuesday was Junior Fair day with 4-H exhibitors from all parts of the county showing more than 120 head of young cattle. Grand Champion Showman of the day was John Douma of Chesterville followed by Reserve Grand Gerald Beuman of Winchester and third place Debbie Baker of Inkerman.

The Trans Canada Hell Drivers provided a thrilling show Tuesday night, entertaining a packed grandstand of fairgoers.

The highlight Wednesday was the official opening ceremony at 2 p.m. with former Grenville-Dundas MPP, Fred Cass, proclaiming the 41st edition open. Fair Board President Wilburn Robinson welcomed the visitors while Reeve Keith Graham also extended his best wishes to the Society. Mrs Don Irvine, acting on behalf of her husband, MPP for Grenville-Dundas, was also with the official party.

Domestic judges had a tough time Tuesday selecting first, second and third place positions from a host of entrants in the Exhibition Hall.

Mrs Delbert Young, Williamsburg, was named overall champion while Mrs Maude Brownell, Finch, was tops in the fruit, vegetable and flower division. Mrs Norman Dugdale, Russell, was overall winner in the crafts section. Chesterville Anglican Church ladies made the best presentation among organized groups.

Top exhibitors in the children's class, ages 12-18, were Karen Mackler and Oscar Douma of Chesterville with Nancy Vanden Bosch and her brother Greg having the most points in the under 12 years category.

In one of the largest cheese displays at Chesterville Fair, Rheal Wathier of Chesterville won several firsts along with other high rankers, Lawrence Lalonde, Gerald McBain and Dwight Barkley.

Judges found that Staley Chambers of Chesterville had the top clover hay entry in the second cut division while Lorne Henderson, Brinston, was first with his Timothy hay, first cut.

Francis Lynch had the best oats and Mac Thompson the number one mixed grain entry.

Several new comers to the Domestic classes made good showings, including Thadius MacIntosh, Mrs Joan Dow, Mrs William KoekKoek, Mrs Jannette Holmes and Miss Lois Munro.

In Senior Cattle judging Wednerday, all classes except beef were well represented with prize ribbons going to the following:

Breeder's Herd - Angus and Carl Smith of Chesterville placed first followed by Lorne Henderson of Brinston.

Ralph Fawcett and William Carrs exhibited the Grand Cham-

(continued on page 6)



Stormont Dundas MP Lucien Lamoureux was pleased with the honour of being asked to officially open the new Chesterville and District Community Centre as shown in the picture above. Standing with the government representative are, from left, Barbara Milne, Dundas County Dairy Princess; Reeve Keith Graham; Mrs Don Irvine; contractor Stuart Byers; Mr Lamoureux; Community Centre Committee Chairman, Charles Graham; Agricultural Society president Wilburn Robinson; and 1972 Winter Carnival Queen Donna Shay. — Staff Photo.

Bits and Pieces

Thanks to John

A small note of thanks to the 'Sky King of Avonmore', John Miller, who so kindly took a few hours off last Wednesday afternoon to take us up for some aerial photos. With good weather and a good pilot, we managed to snap a few shots of ground activity. A sample of our efforts is on page four and we have another one here at the office of Chesterville Fair which we hope to run in the near future. Again, thanks, John, we appreciated it.

Open House this Sunday

If you haven't had the opportunity to have a good look at the new Chesterville and District Community Centre, you'll have a chance this Sunday. The $200,000 facility will be open from 1 to 5 p.m. with someone on hand to answer any questions you might have. Coffee and donuts will be served and everyone's welcome.

Receives honours at Shelburne

Mrs Hugh McMillan of Elma was honoured recently at the Canadian Open Champion Old Time Fiddle Contest and Festival in Shelburne, Ontario. Acknowledging her continuing contribution to the arts and skills of Old Time Fiddling, the area resident was presented with a gift from Air Canada and a long play album on which her special "Swallow Tail" jig was recorded by the Northern (U.S.) Old Time Fiddlers' Association.

Special Services at Elma

Special services will mark the 99th Anniversary of Elma United Church this Sunday. Rev. D. L. Gordon will preside with Rev. Wellwood Adam of Morrisburg guest speaker at the 11 a.m. service and Rev. Brian Gee of Iroquois officiating at 8 p.m. Mrs Bernice Barkley will provide organ music and direct the choir.

Named Vice-president

Congratulations to Mr Douglas H. MacAllan of Toronto, who was recently appointed vice-president of Imperial Oil Ltd. Mr MacAllan is married to the former Grace Allison, a Chesterville girl.

Wmsbg. celebrations--

Twp. commemorates 150th Anniversary

WILLIAMSBURG — Celebrations marking the 150th Anniversary of Williamsburg Township Council will get underway here this Friday night and continue through Sunday with a schedule of events providing parades, ball games, dancing and barbecues.

The festivities are launched Friday night with a playoff game between Cardinal and Williamsburg ball teams at the Recreation Grounds and judging of the Miss Williamsburg contest. Winding up the first night of fun will be a street dance for all ages.

More than 40 floats and bands have registered for the Anniversary Parade Saturday afternoon which begins at the west end of the community at 2 p.m.; heads east to the Pioneer Hotel and then south down a side street, around to Highway 31.

Turning north the procession will proceed to the four corners in the centre of Williamsburg and swing east again. At the Christian Reformed Church, the floats will make an about-face and head back to the recreation grounds.

Stormont-Dundas MP Lucien Lamoureux will be among the official party at ceremonies on the recreation field.

A beef barbecue at the ball park Saturday evening will be followed by a dance in the new Township Garage.

Sunday's events begin with an inter-denominational church service at the recreation grounds at 1 p.m. followed by an eight-team midget ball tournament.

Golfers were also remembered in the plans with an Open Tournament beginning at the Williamsburg Golf Course Saturday at 9 a.m.

Numerous other events and attractions have been planned in recognition of the council's 150 year history.

Beginning with Joseph Southworth in 1822, the council has been instrumental over the years in the development of the township. In recent years they played a significant role in the St. Lawrence Seaway Project which touched the front doorstep of the municipality.

Their latest accomplishment was the erection of a $70,000 Township Garage which was officially opened this spring. Williamsburg and Matilda Townships both built new garages in 1971 in a unique contract agreement with one construction company chosen to build both garages. This progressive step meant a savings of $11,000 to Williamsburg tax payers alone.



September 1, 1822, the first known council of Williamsburg Township met to discuss the business at hand and September 2, 1972, Township fathers met again for the same purpose, although it was more complex business and in a different setting and 150 years later. The Dundas municipality has had dozens of men over the years elected or appointed to discharge municipal duties. Performing the task this year as council marks its anniversary are, above, from left, Lawrence Whittaker, Road Superintendent; Hubert Casselman and Don Kyle, Councillors; Edward Hanson, Deputy Reeve; Graham Hess, Councillor; and Keith Schell, Clerk-treasurer. Seated is Reeve J. C. Whitteker. — Staff Photo.

Lamoureux opens $200,000 edifice

The new Chesterville and District Community Centre got off to a roaring start last Wednesday night as more than 700 village and area residents danced the night away following the official opening ceremonies.

With the ribbon cut by Stormont-Dundas MP Lucien Lamoureux, the music began, marking the birth of the largest community project in Chesterville's history.

Reeve Keith Graham, master of ceremonies for the opening program, recalled the loss of the old Chesterville arena in 1950. He said at that time, it was doubted if a new one would ever be built.

Chesterville Rotary Club played a major role during the past 20 years helping to establish the outdoor rink in Chesterville Park.

The reeve recalled that money was always the drawback in rebuilding an arena and it wasn't until this year, that sufficient funds to get the project started were found.

He paid special tribute to contractor Stuart Byers, who did an excellent construction job in spite of continued rainfall and he also thanked the numerous volunteers for their part.

Mr Graham also thanked Reeve Cecil MacNabb of Winchester Township and Reeve J. C. Whitteker of Williamsburg Township for their council's financial support.

Charles Graham, Community Centre Committee Chairman, in his brief remarks thanked the members of the committee for their help, especially mentioning Auldy Holmes who volunteered as engineering consultant.

On behalf of the Chesterville and District Agricultural Society, President Wilburn Robinson expressed the pleasure of the Society in being able to donate the land for the arena and being able to work with Chesterville Council and Community Centre Committee.

Mr Lamoureux, in his remarks, said it was a pleasure to be invited to the official opening. He congratulated Chesterville and area residents saying "Together you have realized a dream."

Following the ribbon cutting, Del and Rodger launched the biggest Pub Night in Chesterville entertaining supporters into the early hours of Thursday morning.

Contracts Awarded

Two Stormont County firms have been awarded contracts totalling more than $475,000 for two separate public projects in Dundas County, it was announced last week.

The S.D. and G. Board of Education picked Wiseman and Thompson Construction Company of Finch as the successful bidder for the controversial addition to Maple Ridge Public School.

The lowest of seven applicants, the contract totalled $400,262.

The total cost of the school project, including architects' fees and furniture and equipment, is expected to top $454,600.

The Ontraio Legislature approved a grant for the first $432,325, with the public school supporters in the S.D. and G. area picking up the balance at .08 mills per annum on their school taxes. Spread out over a 20 year period it means the ratepayer with a $5,000 assessment will pay 40 cents a year.

Federal Public Works Minister J. E. Dube also announced last week in a press release that J. R. Leduc Ltd. of Crysler had won a $60,000 contract to build a new post office at Winchester.

Play-offs tonight in ladies' softball

The Chesterville Ladies Softball team, holding first place in league standings, will begin the playoffs at Chesterville Fair Grounds Thursday night, September 7.

In the two out of three series the local squad will meet Metcalfe in the first game.

Following Chesterville in the standings are Bells Corners, Metcalfe, Mountain, Rockcliffe, and Kemptville.

7,500 attend Stormont's Fall exhibition

NEWINGTON — As the 1972 edition of Stormont County Fair becomes history it will be remembered as one of the most successful years with more than 7,500 area residents crossing the grounds during the unprecedented four day run.

In spite of uncertain weather both Sunday and Monday, crowds were strong over the Labor Day weekend. Attendance was boosted by approximately 1,000 during the first full Sunday operation in the history of the fair.

Kicked off by a prosperous parade Saturday afternoon, United Counties Warden Carlton McInnis and Stormont-Dundas MP Lucien Lamoureux had the pleasant task of officiating at the opening.

More than 300 spectators were on hand Friday night for the opening games of a 14-game ball tournament which wound up Monday afternoon with the Williamsburg-Brinston Pioneer team victors.

The cattle barns and domestic hall were packed with exhibits posing a monumental task for the judges.

SENIOR JUDGING

In senior cattle judging Saturday, Roy Simmons, Finch, had the most number of firsts in the Ayrshire division while Malcolm MacGregor, Morewood, was the first with his Guernseys and Floyd Dingwall, Berwick, first with the Jerseys.

In Domestics, John Fraser of Vankleek Hill had the most firsts in the 18 cheeses entered. Betty MacDonald was first in the Domestic Manufacturers divisions, Mrs Eileen Tait was tops in the Domestic Science and Mrs Charles Brownell of Finch was number one in the flowers.

The best seed exhibitor was Miss Jean Duff, Finch. Harry Dewitt, Martintown, had the best hay and Mrs Tait again picked up both the vegetable and root firsts.

Mrs Harold Shaver, Ingleside, had the most firsts in the fruit categories.

Earl Quinn, Metcalfe, picked up the majority of red ribbons in the swine judging while Gerald Hunter, Smiths Falls, was tops in the sheep and Rheal Boisclair, Crysler, had the most firsts in the heavy horse showing. Top entrant in the pony class was Melvin Waldroff, Newington.

JUNIOR FAIR

Monday was 4-H day at the fair with Junior Farmers from across the country competing for top awards in the various categories.

Top exhibitors were: Junior Champion Ayrshire, Mavis Hanna, Newington Jr. Club; Reserve Ayrshire, Lois Hehir, Newington Jr.; Senior Champion Ayrshire, Charlene Hanna, Newington Sr.; Senior Reserve, Linda Steele, Newington.

Charlene also showed the Grand Champion Ayrshire and Linda Steele the Reserve Grand.

Francine Charlebois, Berwick, showed the Junior Champion Junior Champion Jersey and the Grand Champion. Bill Michaels, Newington Senior who won the Reserve Sneior Champion also won the Reserve Grand award.

The Junior Champion Holstein was exhibited by Sharon Ferguson, Avonmore, with Marlene McMahon, Berwick, holding the Reserve. Linda Ferguson, Avonmore had the Senior Holstein Champ and John Morrow, Sandringham the Reserve. Linda and Sharon shared the Grand Champion and Reserve Champion positions respectively.

Grand Champion Showman of the day was Janice Murray of Cornwall Centre with Linda Ferguson picking up the Reserve position.

In Beef classes Mitchell Godard of Berwick showed the Grand Champion Beef and Brian Beehler the Reserve. Mitchel also held the Grand Champion Showman with Michael Wert, Lunenburg, named Reserve.

Among the special events over

(continued on page 6)

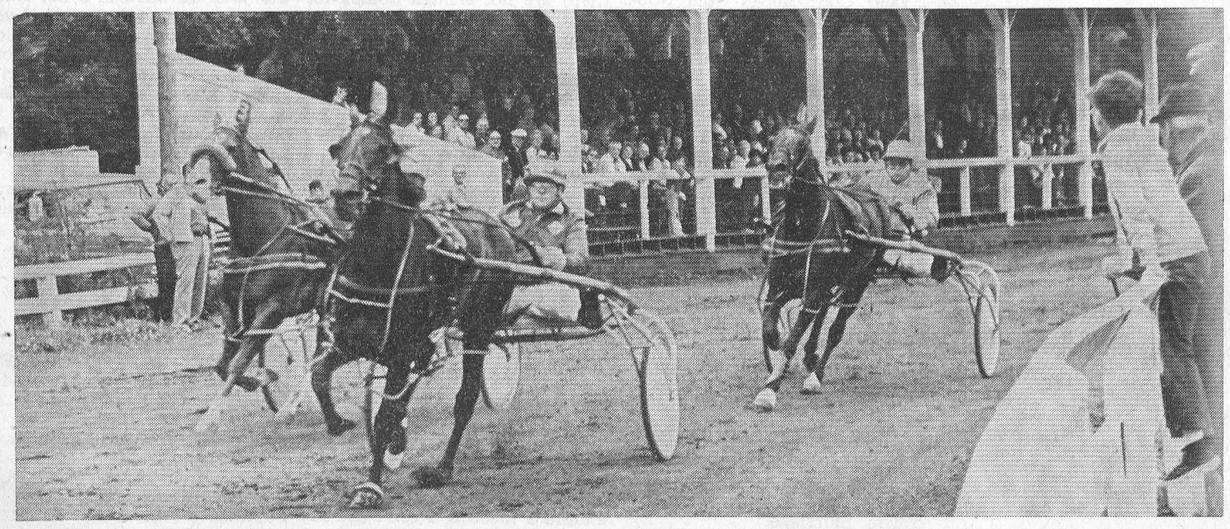

"And they're off" could be heard across Newington Fair Grounds Monday as attention centered around several horse races during the last day of Stormont County Fair. Above the sulkies make the first turn after the gun in one of the feature races. A packed grandstand and lined railing show some of the 7,500 who attended the four day exhibition. — Staff Photo.

Hon. John Turner to be guest speaker at Liberal Nomination

CORNWALL — The Hon. John Turner, Federal Minister of Finance will be the keynote speaker Thursday night, September 7, as Liberal supporters from Stormont-Dundas gather in the Canadian Legion Hall here to select a candidate for the next federal election.

The nomination convention originally scheduled for late August, was postponed in order that Mr Turner might attend.

With a Federal election called for October 30, speculation has been raised as to whether incumbent Stormont-Dundas MP Lucien Lamoureux will seek nomination. Brian Lynch, president of the S-D Liberal Association has already indicated his intentions to gain party support.

Any card carrying member is eligible to vote at the convention, providing he has been a member for more than 72 hours prior to the meeting.

Speeches and voting will begin at 8 p.m.

THE CHESTERVILLE RECORD

P.O. Box 368 — Chesterville — Phone 448-2144
LEE HART, EDITOR
B. A. FEELEY, W. E. LAPRADE, PUBLISHERS

Member of Ontario Weekly Newspapers Association

Member of Eastern Ontario Weekly Newspapers Association

Subscription rates: $5.00 per year, anywhere in Canada, payable in advance, United States and Foreign, $6.50 per year.

Editorial Comment . . .

The Liberals 'By a Nose'

Eanley, meeney, miney, moe . . . Lewis Stanfield or Trudeau. With a Federal election finally being called for Oct. 30 the Canadian electorate may be using such a scheme as this to decide who should wear the 'P. M. Hat' for the next four years.

After a landslide victory for the Liberals in 1968 it appears as if the issues may cause a contest, for a change. Trudeau and his generals have lost a few battles, helping Colonel Stanfield bolster his ranks and Lieutenant Lewis, after some rebellion in his own camp, is finally pulling his troops back into formation, with the recent NDP victory in British Columbia boosting morale.

But when all is said and done it would appear that the major contest will be between the Liberals and Conservatives, with the issues, more than personalities, deciding the victor.

Pierre Elliot Trudeau first stepped into the stage lights in 1968. With his charm, personality and charisma he swept the voters off their feet and brought the Liberal party an outstanding triumph.

And perhaps looking for something new in politics and being caught in the 'Trudeaumania' we believed that this uuconventional leader might be the cure-all for the ailments of Canada.

And we must admit that in the first three years and six months of his term his abilities and directions were favorable. But the summer of '72 has torn strips off the Liberal Party.

It could be in the last six months of a government reign that the real results of their success and failures are shown. And considering inflation aud unemployment as the key issues, during the past four years, we must admit that the Trudeau government has not been all that successful.

Robert Lorne Stanfield was an 'old line politician' in 1968 and still is today. In sharp contrast to the Trudeau personality, he has been moulded into the form of an unpolished rock showing through the glittering Liberal sands. The other night he was so ably described as "The man you would trust holding your wallet."

While he and his party have not developed any drastic counter proposals to the Liberal tactics, he represents the only viable alternative.

And David Lewis — well not too much can be said there. He has carried out his duty well, as one of the opposition party leaders. Waving his arms at the right time and saying how wrong the Governwas and how much better he could have done.

So with personalities established, attention will be centered on not the colour of the platform but the strength of the planks used to build it. And when you're erecting a stand around mushrooming unemployment and growing inflation you have to have something which will support 20 million people.

We would guess at this point, if nothing major develops in the meantime to throw the balance, that the Liberals will be given a second chance. But the Conservatives will definitely form a larger minority on the Common's floor.

Locally we're pleased to see Stormont-Dun. having a chance to get involved in the election. Mr. Lamoureux, who was appointed without contest in 1968, has served us well, but a little competition adds spice to an election.

During the next two months we should see some fancy footwork from all parties involved. And while we have made our prediction now, we must remember that the election is only one day away from Hallowe'en and who knows what tricks could be staged prematurely?

A Job Well Done — Now to the Future

The arena opening Wednesday night means not the end of a community project, but only the early beginning.

We have been fortunate, successful or lucky, whatever you want to call it, in erecting that recreational structure this year. If we had hesitated to build and waited until this winter it might have been a different story as far as community support, both financial and moral, is concerned.

We congratulate the men, women and even children who have worked to raise money for the arena. We give the contractor a deserved pat on the back for a fine job and acknowledge the community centre committee and Chesterville Village Council for their indulgence and continuing efforts.

But in the light of all this triumph let us remember the battle is just beginning. It will be a continuing job to maintain the structure — an expensive job. We must do our darndest to at least break even in the operation.

It may be time to look towards a manager who can devote his days to earning his own wages and meeting the mounting costs of operation. A volunteer body may be successful, but if it can't tow the rope, let's hope they are the first to seek full-time services.



"MY DENTIST UPPERS AND DENTURIST LOWERS KEEP SNARLING AT EACH OTHER"

Remember When . . .

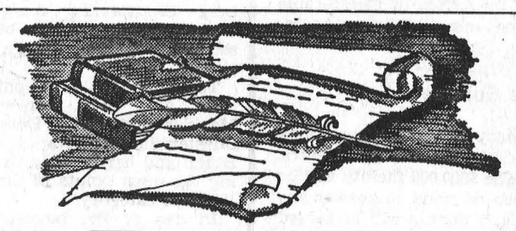

10 years ago

September 6, 1962

Fred Legault opened his new hotel in Berwick last week. It rose on the site of the former hotel which was destroyed by fire.

* * *

Tenders for the new public school in Chesterville are being called this week.

* * *

Miss Wilheimina Van t' Foort left for Aylmer, Ontario, where she will be teaching this year.

* * *

Carolyn Murray, daughter of Mr and Mrs Marland Murray, has won the Ontario Dairy Princess Crown.

* * *

Miss Nancy Moore, daughter of Mr and Mrs E. B. Moore, has entered the Hotel Dieu Hospital in Cornwall as nurse-in-training.

* * *

20 years ago

September 4, 1952

About 50 friends and neighbours gathered at the home of Mr and Mrs Harold Windsor to spend a social evening to honour their daughter, Lois, before her departure to Ottawa to enter the Ottawa Civic Hospital as nurse-in-training.

* * *

Fire destroyed the barn on the farm of Stanley Hamilton, two miles north-west of Dunbar.

* * *

Three former Inkerman Rockets, Denzil Crowder, Clifford Baldwin, and Wally Swords left from Quebec City for Liverpool, England. Their destination is Scotland where they will play hockey this season.

* * *

Miss Betty Ouderkirk is engaged as teacher in Berwick Public School.

* * *

Mr and Mrs Clifford Gallinger and son of Whirlpool, Niagara Falls, spent the weekend with Mr and Mrs F. C. Gallinger and other relatives.

* * *

30 years ago

September 3, 1942

Chesterville Ladies Bowling League **has for the second** year won the cup donated by the Wexford Gardens, Prescott.

* * *

Mr and Mrs Howard Baker of the Melvin Settlement were honoured at a dinner on the occasion of their 40th wedding anniversary.

* * *

The executive of the Concentrated Milk Producers presented Mr and Mrs Eric Casselman with a piece of silverware at an executive meeting.

* * *

Mr Andrew Clement returned to resume his duties on Number Three School Car of the Canadian National Railways with headquarters at Sioux Lookout.

* * *

Howard Casselman of Morrisburg, accompanied by his dog, saw a bear and two cubs roaming at large two miles north east of the town.

* * *

40 years ago

September 1, 1932

Three new teachers on the staff of Chesterville High School - Miss McNelly of Perth; Mr Crowe of Toronto; and Mr Laforet of Uno Park.

A birthday party was held at the home of Mr and Mrs Henry Barkley of Williamsburg, when their youngest daughter, Hazel, entertained a number of friends on her twelfth birthday.

* * *

At the Central Canada Exhibition sports in Ottawa last week, Hubert Harper maintained his winning streak when he topped the bar at 5'1" in the event for boys under 15.

* * *

Miss Helena Dwyer entertained at a bridge in honour of Miss Lillian Tate who left this week to take a teaching position.

* * *

Miss Gladys Alford has returned home, having completed her course in nursing at Ottawa Civic Hospital.

Bookmobile Visits

The S.D.&G. United Counties Bookmobile will visit the following locations during the week of September 11:

Monday, September 11 — St. Raphaels 1.00 - 3.00; Apple Hill 3.30 - 4.00.

Tuesday, September 12 — Green Valley 1.00 - 2.30; Greenfield 3.00 - 3.30; Osnabruck Centre 4.15 - 4.30.

- 3.30; Osnabruck Centre 4.15 - 4.30.

Wednesday, September 13 — St. Andrews W. C. 1.35 - 2.00; Monkland C. 3.15 - 4.15.

Thursday, September 14 — Martintown C. 11.30 - 12.00; Williamstown C. 3.15 - 4.30.

RECENT BIRTHS

August 19, 1972 — Mr and Mrs William Dame, Chesterville, Ontario, A Son.

August 21, 1972 — Mr and Mrs Dean Duke, Morewood, Ontraio, A Son; Mr and Mrs Fred Zandbergen, R.R. 2, Brinston, A Son.

August 23, 1972 — Mr and Mrs Roger Ouimet, Crysler, Ontario, A Daughter; Mr and Mrs Garry Stewart, Chesterville, Ontario, A Son; Mr and Mrs Brian Smail, Iroquois, Ontario, A Son; Mr and Mrs Keyes Smith, Chesterville, Ontario, A Son; Mr and Mrs Jack Durant, R.R. 3, Chesterville, A Daughter.

August 24, 1972 — Mr and Mrs David Morrison, Chesterville, Ontraio, A Daughter.

August 25, 1972 — Mr and Mrs Robert Mattice, Morrisburg, Ontario, A Son.

Ann Landers . . .

Dear Ann Landers: I read with horror and shocked disbelief your advice to the woman who asked if cousins could safely marry.

Your answer was, "If both are healthy and there is no history of hereditary diseases in the family, such as epilepsy, hemophilia, hereditary blindness of deafness, there is no reason cousins should not marry."

My uncle and aunt are first cousins and they had two children. One is as sappy as a maple tree in April. The other hasn't spoken to any of us in 10 years so we don't know about her, but she looks mighty strange.

Please, Ann, do some research and reverse yourself. We have too many screwballs in this world as it is. Thank you. — Cape Codified

Dear Cod: Here's what Nobel Prize-winning geneticist Joshua Lederberg of Stanford says (and you can't do better than that for an authority):

"Cousin marriages unquestionably carry a greater risk of genetic disease in the offspring by a factor of 2 to 4 for the worse. However, this is ofthe same order as having children in the late 30's instead of the early 20's. So every couple must decide for themselves. I would urge cousins who are considering marriage to seek genetic counseling."

From Amram Scheinfiel d's book, "Your Heredity and Environment:"

"Cousins with superior qualities tend to produce superior children. Charles Darwin married his first cousin, Emma Wedgewood of the famous china makers. They had many distinguished descendants. Abraham Lincoln was the product of a cousin marriage."

So, I say to cousins who fall in love, your descendants could go either way.

Dear Ann Landers: I know there are limits to what you can do, but will you please use your influence to control the dog and cat population in this country? It has been estimated that dogs and cats will outnumber humans four to one in the next 30 years, if something isn't done. Can you imagine over 800 million dogs and cats running around?

Mass sterilization is the only answer. The pet owners must get over the crazy notion that a spayed animal is unhappy, deprived or robbed of the ability to enjoy life. He is no more "robbed" than the woman who has had a tubal ligation or the man who has had a vasectomoy. To put it bluntly, the factory is shut down but the playpen is still operating.

Thousands of animals must be put to death every year because there are not enough homes for them. It is much more humane to spay cats and dogs than to allow them to produce unwanted litters.

Please, Ann, print this letter and urge your readers to get their animals fixed. Thank you — One Who Did

Dear One: Although I have no pets I am four-square behind the spaying program and I urge all you animal lovers out there to push it in your local communities.

Dear Ann Landers: I do hope you can change the words around and make this letter printable. Please try. I have a real problem.

I am now Program Chairman of our church auxiliary. We meet once a month and I must preside. I have never been a very good speaker and even if I have two sentences to say I'm a wreck. Before a meeting I can't eat. My empty stomach growls and gurgles so loud I'm afraid the sounds will be picked up by the public address system.

Can you help me? — Woes In Warren

Dear W.: Avoid liquids. Eat some soda crackers and dry toast. That should reduce the racket considerably.

Do you feel awkward, self-conscious - lonely? Welcome to the club. There's help for you in Ann Landers' booklet, "The Key To Popularity." Send 35c in coin with your request and a long, stamped, self-addressed envelope to this newspaper.

Mark anniversary with Silver Medallions

To mark half a century of service to crippled children, the Ontario Society for Crippled Children has recently issued a limited minting of 50th Anniversary medallions.

The medallion features the Society's Hope and Opportunity emblem on obverse and a repeat of this emblem is incorporated in the 50th design on the reverse.

Produced by the Wellings Mint, the medallion is 1½" in diameter and nickel-silver proof finish. While supplies last, they may be ordered from the Information Services Department of the Ontario Society for Crippled Children, 350 Rumsey Rd., Toronto 17.

Cost of the medallion and wallet style holder is $3.15 including provincial sales tax.

Mainly About People

James Bateman, aged nineten, who was drowned in a fall from a boat in the Mississippi River near Memphis, was the son of Thomas Bateman of Houston, formerly of Bradford, Ontario, and a cousin of Mrs E. Earle Eaton of Chesterville. He was to have entered University this fall and was working on the river boats for the summer.

Reverend E. Earle Eaton was guest preacher at a church service in Merrickville Sunday evening.

K. G. Raymond

Funeral services were held August 23 at 2 p.m. in the Brownlee Funeral Home, Finch, for a well known Lunenburg area farmer who died August 20 following a lengthy illness.

Kenneth Gordon Raymond of R.R. 2, Lunenburg, died at the age of 58.

Born at Newington the son of Gordon Raymond and the former Jane Rutley, he attended the 7th Concession Public School.

Married at North Lunenburg in 1936, he is survived by his wife, the former Leda Runions, a daughter, Mrs Darwyn Markell (Ruth) of Lunenburg, and sons. Clair of Cornwall, Arnold of Rockland, and Roy of Europe.

Also surviving are brothers, Glenn of Newington, Donald of Belleville, Max of Toronto, and sisters Mrs Sutherland Dickey (Beatrice) of Cornwall; Mrs Violet MacDonald of Ingleside; and three grandchildren, Brent and Bryan Markell and Jason Raymond.

He was predeceased by a son George.

Rev. H. W. Giffin conducted the Lunenburg United Church member. Burial was in Hillcrest Cemetery, Newington.

Pall bearers were neighbours Willis Hawn, Campbell Bilmer, Bob Germain, Percy Prieur, Bruce Stewart and Basil Hartle.

Mrs Cory Hollister

Rev. J. Terryl conducted the funeral services August 23 at 2 p.m. in the Vice and Craig Funeral Home, Winchester, for a long time resident of the Winchester area who dided August 21st.

Mrs Cory Hollister, the former Florence O'Brien, died in Winchester District Memorial Hospital following a lengthy illness. She was 78.

Born in New York State on March 24, 1894, she was the daughter of the late Albert O'Brien and the former Amanda Beckstead.

Predeceased by her husband in 1956, she is survived by two daughters, Mrs Leland Arbuthnot (Eileen) of Cornwall and Mrs Wallace Byers (Inez); sons Edward, Howard and Clair, all of Winchester, and Merle of Clairmont, Ontario.

Also surviving is a sister, Mrs Sarah Cameron of Watertown, 17 grandchildren and one great grandchild.

Following the service, burial was in Maple Ridge Cemetery.

Pall bearers were Ralph Johnson, Bert Link, Ralph Allison, Ray McPherson, Mahlon Garlough and Dan Hitsman.

Through the years . . . Williamsburg Twp.

— continued from page 4 —

Among the early teachers was Daniel Rose, who began teaching in 1832 at S. S. No. 13, Williamsburg; John J. McLaughlin taught at North Williamsburg and also S. S. No. 7 for a total of 20 years; George Rose, born 1826, was among the first Dundas County natives to become a teacher. He taught from 1849 to 1853 at S.S. No. 9, Williamsburg, the schoolhouse at Dunbar.

Mrs. Julia A. Fetterley was one of the few lady teachers in those years. Born in Dundas County in 1830, she began teaching at S. S. No. 20, Williamsburg, and finished her career in 1866 at Elma.

Churches began to appear in the township in the 1820's. One of the first bulit was St. Peter's Lutheran Church, Williamsburg, by Rev. Herman Hayunga, in 1826.

The Lutherans and Presbyterians both used this church with a dispute over church debts causing major problems for a number of years but they were resolved in 1836.

Rev. Dederick was pastor in 1837, followed by Rev. Sharts in 1840. Some difficulty arose about that time and Rev. Bridgeman caused a division in the congregation and built a church at Bouck's Hill.

In 1864-5 a new Lutheran Church was built at Williamsburg, independent of the Presbyterians. Rev. J. Fishburn was pastor at this time.

The Lutheran's built another church in Dunbar in 1874, under the direction of Rev. Hippie.

A Methodist Church at Elma was built in 1872 replacing a former structure known as Becker's chapel. Winchester Springs Methodist Church was built in 1870 followed by the Williamsburg Methodist Church in 1891. For many years the congregation worshipped above Ira Casselman's Blacksmith Shop, but as their numbers grew so did the need for a church.

The Presbyterians, at Williamsburg, who had shared a church with the Lutherans for more than 40 years, built their own 'House of Worship', St. Andrew's Presbyterian Church in 1866.

Rev. John Charles Quinn organized the Colquhoun Presbyterian congregation in 1856. A brick church was built and later in 1867 was replaced by a frame structure. The Dunbar Presbyterian Church was built in 1873.

A Lutheran Church built in 1789 by the patrons of Williamsburg Township was converted by 1811 into the Church of England, serving as the place of worship for the Anglicans of Williamsburg.

The structure was rebuilt in 1836 and replaced in 1902-3 by a new church.

In researching the history of the numerous communities within Williamsburg Township one of the predominant factors of every hamlet was the establishment of a post office. Most centres also had blacksmith's shops, grist mills, school and churches as priority facilities.

The Archer Post Office was opened in 1883, named in honour of Thomas Archey the first mail carrier. Robert Weagant was the first postmaster.

The Beckstead Post Office opened in 1882 with G. Beckstead the first postmaster. Bouck's Hill, a thriving community through which stage coach lines passed, opened its post office in 1874. Colquhoun obtained postal service in 1882 when J. J. Colquhoun was appointed postmaster.

Dunbar, once known as Sebastapool, became a postal point in 1856 with William Beckstedt as postmaster. Dunbar was once the location for court cases. Elma Post Office was opened in 1884 by Postmaster Thomas Sargeant. In 1889 mail delivery came to Froatburn with Guy Casselman handling postal duties. Glen Becker received the service in 1883 and Grantley in 1867. W. L. Hart was postmaster.

Hosiac Post Office was opened in 1870 with John J. Baker in charge. Mariatown, one of the first established communities in the township, was named by Capt. Duncan in honor of his daughter Maria. From this centre the law, both civil and military, was dispensed by the captain, who was in charge of Dundas County.

The Nudell Bush Post office was established on June 1, 1904, by Henry L. Casselman.

Winchester Springs, named after the one-time famous natural springs which were said to cure a variety of diseases, became a postal point in 1864. A school was built here in 1850 and several businesses including a blacksmith shop, carriagemaker and cheese and butter factory were established.

Since settlers first began to populate Williamsburg Township the major community has always been Williamsburg. Called by a variety of names over the years, such as The Four Corners, Cookville, Bell's Corners and North Williamsburg, it has become known as the capital of the Township.

The formation of the village first began back in the early 1830's when John Cook and Geo. Hoople opened mercantile businesses; Squire Walter Bell opened a store and built several homes and William Swayne was tavern keeper, to name a few of the early settlers.

The community continued to grow and in 1857 such establishments as Ira Casselman's steam sawmill, James Cummings' cabinet shop, Abner Empey's shoe repair shop and C. P. Empey's general store could be found.

The prospering community suffered a significant blow in April, 1891, when fire destroyed some 40 buildings, businesses and homes, leaving 40 people homeless.

But the determination of the inhabitants overpowered the setback and the community was rebuilt again.

W. C. Strader was promoter of the Williamsburg Sidewalk Co., in 1900, which undertook the construction of plank sidewalks in the settlement. In 1911 cement walks were being installed and two years later the task was completed.

Stage lines passed through the community carrying passengers and daily mail service and in 1904 telephone service was established.

Hydro came in 1915 replacing the gas lights.

In all the history of Williamsburg, no doubt the man who played the most significant role was Dr. Mahlon Locke, a native of Matilda Township, who set up practice here in 1908.

Desribed as a "genius" in the art of treating arthritis, by manual manipulation of the feet, he gained world-wide recognition, drawing hundreds of thousands of patients to this community.

It was during the doctor's peak years, the late 1920's and 30's, that Williamsburg grew to a prosperous and booming community.

To accomodate the countless patients who came, hotels and rooming houses opened, restaurants became numerous, the Picadilly Theatre owned by A. J. Casselman opened in 1935, the Lockwedge Shoe Company, manufacturers of Dr. Locke's prescribed shoes, opened an office, Highway 31 was paved to accomodate the increased traffic.

His death in 1942 meant not only the end of a great physican but the end of Williamsburg 'Boom Years'. Many of the businesses closed and only those that were needed to sustain the local residents kept their doors open.

Today Williamsburg is still proseprous but it has quieted to the tempo of a typical farming community.

Numerous organizations have been founded by the residents over the years, including the I.O.O.F. in 1904, Williamsburg Legion in 1952, The Ladies' Legion Auxiliary in 1953, The Winchester Hospital Auxiliary in 1960 and various women's and church organizations.

Among the oldest of the latter category is the Women's Institute. There are three branches of the W. I. within the Township.

The oldest is located in Williamsburg, the second oldest at Elma and the newest in Riverside Heights.

The Williamsburg Branch was first organized in 1906 with Mrs O. P. Becker, president, and Miss Almeda Whitteker, secretary-treasurer. The unit disbanded in 1908 but reorganized again in 1912. Continuing for four years it again broke up, but the second reorganization in 1919 held fast and it is still operating today. Mrs. Ruth Algire is president in 1972.

The Elma Branch was organized in 1947 at the home of Mrs Hugh McMillan with Mrs Burrill Beckstead first president. Mrs Alfred Carkner is the present president and also head of the Dundas County Women's Institutes.

The Riverside Heights Branch came into being in 1958 with Mrs Fay Fisher the first president. The organization is still going strong today wth Mrs L. Schwedtfeger as president.

With more than 3,000 residents within its 110 square miles the Township is bounded by Stormont County to the east, an imaginary line two miles west of the Police Village forming the western side, the St. Lawrence River to the south and Winchter Springs to the north.

CARD OF THANKS

To all my friends for cards, calls, their help at home, concern and interest while I was a patient in Ottawa Civic Hospital, I wish to say Thank You.

Mahlon Gow
52-1

BERNIE'S FALL OPENING

Thursday, September 7

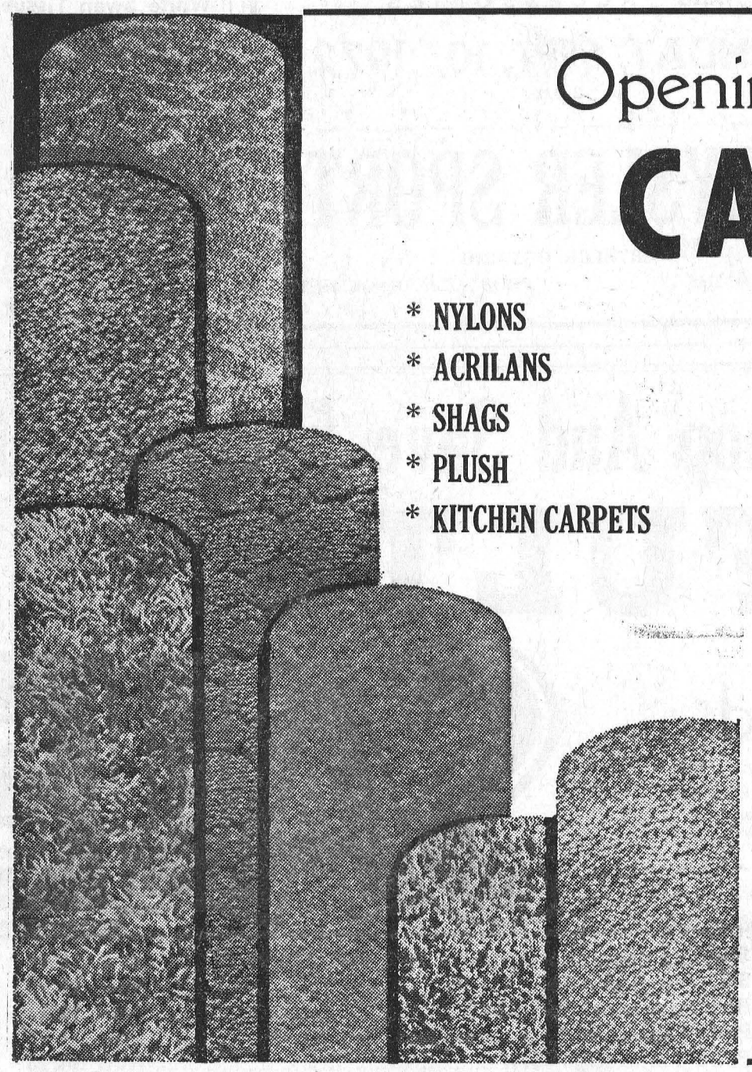

Opening Specials On

CARPETS

* NYLONS
* ACRILANS
* SHAGS
* PLUSH
* KITCHEN CARPETS

FREE
Installation

(Bring the COUPON in your telephone directory with you.)

— — —

WORKMANSHIP GUARANTEED
LIFE OF CARPET

SHOP AT HOME !
SERVICE DAYTIME or EVENINGS
—FREE ESTIMATES—
(No Obligation)

Complete Line of
MADE-TO-MEASURE
DRAPES

* FREE INSTALLATION
* BEDSPREADS with MATCHING DRAPES

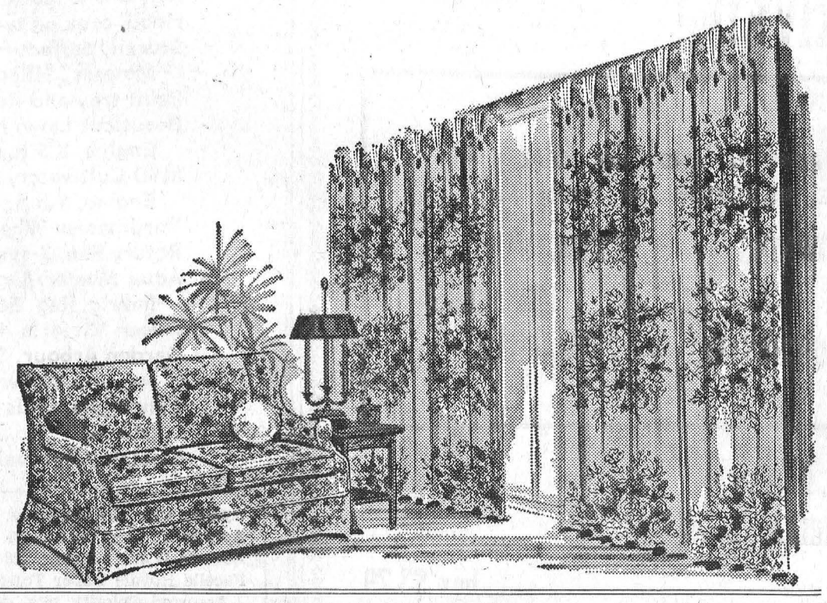

For Your Interior Decorating See "BERNIE" Your Decorator Man

BERNIE'S FURNITURE & CARPET CENTRE

448-2927

King Street - Chesterville, Ontario

DON'T FORGET !

No. 1 A and R GREGOIRE AUTO LTD.

A.&R GREGOIRE AUTO Ltee EMBRUN ONT.

No. 2 NEW CARS AND TRUCKS
No. 3 USED CARS AND TRUCKS
No. 4 GMAC AND BANK OF NOVA SCOTIA FINANCING
No. 5 DURA-COAT, LIFETIME GUARANTEE

SPECIALS

* TRUCK CAMPER — Fully Equipped. AT SPECIAL DISCOUNT.
* 1971 VEGA — 2-Dr. Sedan, 3-speed, Radio. Stock No. 3106.
* 1970 PONTIAC — 2-Dr. HT. Fully Equipped. Stock No. 2840.

"Where the action is"

A&R GREGOIRE AUTO LTEE.

EMBRUN, ONT.

443-2842

EMBRUN 443-2885 OTTAWA 237-0870

STORMONT FAIR —

(continued from page 1)

the weekend was the presentation of awards to Stormont Agricultural Society members who have devoted many years of service to the fair. Receiving the honours were J. J. MacKenzie, Charlie Baker and Mrs John Rutley for her late husband.

CARD OF THANKS

We wish to extend our sincere thanks to friends and neighbours for cards of sympathy, flowers and many other acts of kindness shown to us during our recent bereavement in the death of a dear husband and father. Special thanks to Rev. Giffin, the ladies of the Lunenburg UCW and Brownlee's Funeral Home.

Mrs Erma O'Neil and family

52-1

NEW ARRIVALS FOR

FALL



— WINTER COATS
— PANT SUITS
— SLACKS
— BLOUSES
— DRESSES
— GOWNS
— CAR COATS

ALL AT POPULAR PRICES

Bunny's

933-3281
CORNWALL
111 PITT ST.

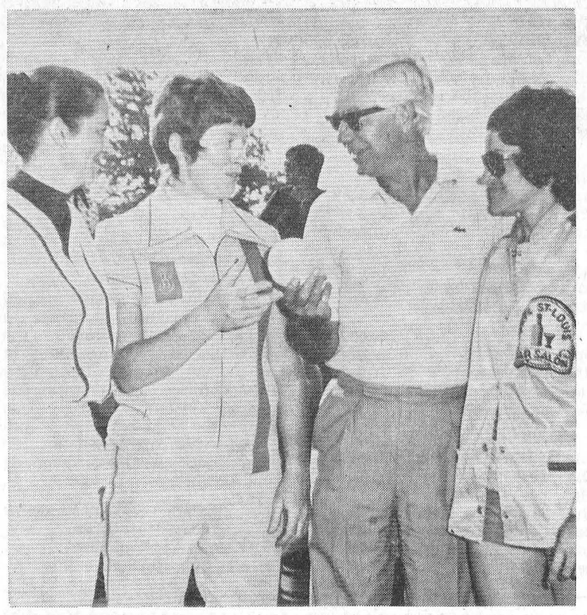

Reeve Keith Graham officially opened the First Annual Ladies Fastball Tournament at Chesterville Fair Grounds over the Labor Day weekend with nine teams competing for $450 prize money. Above Mr Graham hands the ball to Debbie Bradley, captain of the Ottawa A, who led her squad to the Championship Monday afternoon. Looking on from left is Edythe Cameron of Chesterville and at right, Suzanne Tremblay, captain of the Montreal team. — Staff Photo.

CHESTERVILLE FAIR —

(continued from page 1)

pion Holstein with Charles Naylor of Lancaster runner-up. Fawcett and Carrs also had the Junior Champion Bull and Lorne Henderson Reserve.

Junior Female honours went to Mac Thompson of Morewod and Reserve to Charles Naylor.

In the Best Udder Interbreed class, Floyd Dingwall of Berwick with his Jerseys, took the first ribbon, Roy Simmons' Ayrshire had number two and Charles Naylor's Holstein picked up the third place honours.

Roy Simmons showed the Grand Champion Ayrshire bull while H. J. Kittle and Sons of Chesterville held the Reserve.

The Junior Female award also went to Simmons and the Reserve ribbon in this class to Ken Campbell of Russell.

Campbell came back to win the Grand Champion Female honours with Mr Simmons claiming second spot.

Out of the 46 head of Guernsey shown, Ivor Williams of Karrs had the Grand Champion bull and Malcolm MacGregor, Morewood, Reserve. Junior Female honours went to a MacGregor cow and Reserve honours t Leslie MacEwan of Kars.

The MacGregors and Harry Nooyen won the next two top awards. The Grand Champion Female and the Breeder's Herd were shown by the Morewood residents while Nooyen of Metcalfe claimed the number two spot in both these classes.

Floyd Dingwall of Berwick showed both the Grand Champion Male and Female Jersey while Emerson Kinkaid of Russell held the Reserve bull and Lorne Jarrell of Belleville the Reserve Female.

The Breeder's Herd was shown by the Jarrell's with Kinkaid coming in second.

COMMUNITY HYMN SING

Emmanuel Baptist Church
ASH STREET, NEWINGTON, ONTARIO

Sunday, September 10, 1972
7:30 p.m.

GUEST VOCALIST SOCIAL HOUR HEARTY SINGING
EVERYONE WELCOME

FREE WILL OFFERING

52-1

The Chesterville Branch of the Canadian Cancer Society says:

"THANK YOU"

TO ALL WHO CANVASSED AND CONTRIBUTED IN THE 1972 CAMPAIGN

You gave the Canadian Cancer Society $1,132.75

THANKS ALSO TO THOSE WHO HELPED AT THE FAIR EXHIBIT

52-1

COME IN AND SEE THE

1973 YAMAHA



SNOWMOBILES AND ACCESSORIES

SUNDAY, SEPT. 10, 1972
2 p.m.

CRYSLER SPORT

CRYSLER, ONTARIO
PHONE 987-2119 PROP., CLAUDE QUESNEL



FLOWERS — are always appropriate. They express your thoughts best.

Muriel's Flowers
Winchester, Ontario

SPECIALS

* * *

Fresh Chicken Breasts, lb. 65c
Burns Wieners 2 lb. 99c
Aylmer Catsup, 11 oz. btl., 2 ..... 45c
Maxwell House Instant Coffee 10 oz. $1.95
Habitant Pea or Vegetable Soup, 28 oz. 2 ..... 55c
Aylmer Strawberry or Raspberry Jam 24 oz. 59c
White Swan Tissue 4 rolls 59c
Glad Wrap, bx. .. 35c

LAFLAMME'S GROCERY
KING STREET
— Phone 448-2822 —

BYERS

Your ... Hunting Headquarters



OUR NEW SELECTION OF FALL

1972 Hunting Supplies HAS JUST ARRIVED !



DROP IN AND SEE OUR FINE SELECTION OF FIREARMS

BROWNING — REMINGTON
FRANCHI — CIL — MOSSBERG
WINCHESTER — ITHACA

- While They Last -

DGA SHOTGUN SHELLS

Imperial Special, Long Range, Plastic Only ..... box $3.79
Sellior Bellot, Paper ..... box, $2.00

KEEP FRIDAY EVENING, SEPTEMBER 15 FREE — FOR BYERS SECOND ANNUAL GUN SHOW HELD IN CONJUNCTION WITH THE CHESTERVILLE LEGION HUNTERS' STAG AT THE LEGION HALL

Byers Building Supplies

STORE: 448-3318 LUMBER YARD: 448-2182
CHESTERVILLE, ONTARIO

Shop And Save Everyday At

FULTONS

End of Summer SALE

Sleeping Bags, approx. 35" x 76", Reg. $13.95 ..... Now $8.95
Sleeping Bags, Reg. $15.95 ..... Now $9.95
Bird Fountains, Reg. $3.79 ..... Now $2.95
Patio Table, metal top, brass legs, Reg. $2.49 ..... Now $1.95
Patio Table, Reg. $8.47 ..... Now $4.98
Ball B-B-Q, cook with unique Revolving Heat, Aluminum Hood, cook on two grills at once, Reg. $29.95 ..... Now $18.95
Storall, perfect for summer, fall or winter, storage of Mowers, Tillers, Tools, etc. $72.95
Paint tray and Roller, Reg. $2.95 ..... Now $2.45
Beautlcut Lawn Mower, 4 cycle Briggs and Stratton Engine, 3.5 h.p., Reg. $72.95 ..... Now $65.00
MTD Cultivator, with reverse, Briggs and Stratton Engine, 5 h.p., Reg. $185.97 ..... Now $169.00
Yardmaster Wheel Barrows, Reg. $9.97 ..... Now $8.50
Rotary Fan, 2-speed, 20", 1 only $17.97
Aqua Master Air Mattress, 100% cotton, waterproof Fabric, Reg. $6.97 ..... Now $4.95
Queen Victoria 41-piece Ovenware ..... Special $19.95
Garden Arbour, Sturdy Garden Arch of Aluminum Tubing, size 40" wide, 84" high, Reg. $13.47 ..... Now $9.95
Poly Pools, folds for easy handling, 1 only, water cap. 55 gals, 45" $3.47
Electric Charcoal Fire Starter $3.87

Aylmer Choice Peas, 19 oz. tin	19c	Scott Bathroom Tissue, 2 ply, wh. or col., Pkg. of 4 rolls	45c
Aylmer Tomato Catsup, 25 oz.	49c	Walker Saltine Crackers, 1 lb.	29c
Canada White Vinegar, 128 oz.	68c	FROZEN FOOD	
Facelle Royale Paper Towels, 2 ply Assorted Colours, pkg. of 2 rolls	55c	McCain Frozen Green Peas, 2 lb.	49c
Mir Liquid Detergent, 24 oz., 2	59c	York Frozen Concentrated Orange Juice, 12 oz. tin	37c
Nabob Fresh Ground Cofffee, 1 lb.	69c		

FULTON BROS. LTD.

HOME HARDWARE, ELECTRICAL APPLIANCES

Grocery & Home Hardware 448-2345
Electrical Department 448-2195

GO CLASSIFIED FOR THE ACTION YOU WANT

CLASSIFIED ADVERTISING RATES

FOR SALE. FOR RENT, HELP WANTED, ETC., MARRIAGE, ENGAGEMENT and COMING EVENTS, **15 cents a line, counting 5 words to a line, minimum $1.00 first insertion. Subsequent insertions at 10c a line, with a 70c minimum.** CARDS OF THANKS, **15 cents per 5-word line, minimum $1.00.** IN MEMORIAMS, **$1.00 plus 40c for each 4 line verse.**

The Advertiser agrees that the publisher shall not be liable for damages arising out of errors in advertisements beyond the amount paid for the space actually occupied by the portion of the advertisement in which the error occurred whether such error is due to the negligence of the publisher's servants or otherwise, and there shall be no liability for non-insertion of any advertisement beyond the amount paid for such advertisement.

FOR SALE — Baled hay and straw. — Phone 448-2751. 1

FOR SALE — Corn for silage on tile drained land, sold by the acre or ton on field. Have equipment available to fill silo if necessary. — Apply to Raymond Como, R.R. 2, Winchester, phone 448-2768. 52

FOR SALE — Two heavy truck frames with dual rear wheels, 8 ply tires, ready to use. — Apply to S. Lachapelle, Finch, phone 984-2573. 1-2

FOR SALE — Government inspected sides of beef, 72c lb., sides of pork, 53c lb. Cut and wrapped for freezer. — Earl's Meats, Phone 448-2324, Chesterville. 51tf

ARTICLES FOR SALE — Milker pump and pipes; drag harrows; silo silage; corn in crib; cinder blocks; hay in barn; two watering tanks; one wagon, steel wheels. — Estate of Renwick Barkley. Contact Mrs Effie M. Whitteker, R.R. 1, Williamsburg, Ont. 1-2

FOR SALE — Good silage corn, near Berwick. — Phone 984-2339. 51tf

FOR SALE — Baby carriage, in good condition; also baby seat, walker, and bassinet. Reasonably priced. — Phone 448-3153. 1-2

FOR SALE — 40 acres of silage corn by the acre. — Apply to Lyall Hutt, 448-2134. 51tf

FOR SALE — One New Holland trailer manure spreader, 115 bu., on rubber. — Phone 543-3327, Morrisburg. 52

FOR SALE — 30 acres of standing corn on high ground; also 1966 Volkswagen, 1,300 series, only 25,000 original miles. — Phone Avonmore 346-5732. 1

FOR SALE — Green beans. — Apply to William Tesselaar, R.R. 3, Chesterville. 52

FOR SALE — Hydro poles, 30 and 35 ft. long; corn crib poles; fence posts; anchor posts; braces. — Apply to W. J. MacDonald, St. Andrews, Ont. Call 932-2735. 47tf

FOR SALE — House trailer, 12' x 60', furnished, modern facilities, excellent condition. — Call 987-5299. 1-2

FOR SALE — Jersey cows, springers or fresh. — Phone 448-2501. 52

FOR SALE — Corn Silage or cob corn by the ton, by the acre or by the field. Chopped if necessary. Come and make your own deal. — Southlawn Farms Ltd., Chesterville. 1-2

FOR SALE — Boys 2-pce suit, golden brown, size 14; also snow suit, size 8. — Phone 448-2664. 52-2

FOR SALE — International 2-furrow plow; front end loader for Ford tractor; single unit Surge milker; 10 outside windows, 44 x 38. — Apply to George Duff, phone 346-2058. 1-2

FOR SALE — Bungalow, four rooms and bathroom in the Village of Williamsburg, priced to sell. — Apply to Dwight Tupper, Chesterville, phone 448-2514. 50tf

FOR SALE — 1970 GMC ½-ton; 10 acres of good corn. — Apply to Eric Presley, Newington. 52-1

FOR SALE — Patz Stable Cleaner, used one year. — Phone 346-5568. 52-2

FOR SALE — 20 acres of standing hay, $100. — Phone 984-2456. 52-1

FOR SALE — New potatoes and fresh vegetables. — Contact Sandtown Greenhouses, phone 984-2238. 48tf

FOR SALE — Hay, approximately 1,500 bales, good quality, to be cut. — Apply to David or Herb Brown, R.R. 3, Ingleside. Phone 543-2032. 2-3

FOR SALE — Standing silage corn, by the acre. — Apply to John Vanden Bosch and Son, Chesterville, phone 448-2359 or 448-2396. 52-3

FOR SALE — 8 acres standing hay, second cut. — Contact J. Sutherland, 448 3114. 52

FOR SALE — 7-piece chrome kitchen set, good condition. — Phone 987-2015. 49tf

FOR SALE — 1971 Honda, 350 cc, motorcycle, 1,700 miles, excellent condition, windshield and back rest with carrier. $900 or best offer. — Phone 448-3398. 52

FOR SALE — Good quailty baled hay, 1972 crop; also will truck hay. — Contact Manley Wheeler, Chesterville, 448-2944. 1-4

FOR SALE — Excellent quality 1972 baled hay; also silage corn by the acre. — Call 346-5593. 52-1

FOR SALE — Tomatoes, do your canning now and save. We have a good supply on hand. $1.25 for 11 quart basket; $3 per bushel; or pick your own at $2.25 per bushel. No sales on Sunday. — Dentz Orchard and Gardens, three miles south of Brinston. 52-2

FOR SALE — 1971 Datsun, 1200 Fastback, 22,000 miles. — Phone 346-5568. 52-2

LABRES — Stationary; school supplies; orders taken for rolls of admission, beer, liquor tickets; flags of Ontario, Canada, and U.S.A.; also hockey jerseys, crests, trophies; hockey sticks, foam and regular pucks; plastic blades now in stock. — Labre's Grocery, Chesterville, phone 448-2337. 2-4

MEAT

Holiday Special

Rib Steak, lb.	99c
Barbecue Steak, lb.	79c
Round Steak, lb.	$1.09
Sirloin Steak, lb.	$1.29
T-Bone Steak, lb.	$1.29
Wing Steak, lb.	$1.25
Chicken Legs, lb.	59c
Cut-up Chicken, lb.	49c
Hamburg, lb.	59c
Farmer's Sausage, lb.	39c
SIDES, lb.	69c
FRONTS, lb.	62c
HINDS, lb.	89c

IN STOCK
Well-Aged Steer Beef

Open Hours:
Thurs., Fri. - 1 to 6 p.m.
Sat. - 8 a.m. to 6 p.m.
until further notice

COUNTRY MEAT MARKET
BILL MARCELLUS
Phone 448-2538
Dunbar, Ont

SKIDOO — We have the 1973 Model Ski Doo's in stock. Also several 1972 Models, now at reduced prices. — Bogart Motor Sales, Phone 448-2488, Chesterville, Ont. 52-3

ANTIQUES WANTED—Old glass; coloured pieces, any style, clear pattern glass and old china. Wooden ware; butter bowls, prints, pine corner and flat cupboards, small pine washstands, sinks, chests, desks, tables, cobblers' benches, settees, spice and coffee mills. Old brass: candlesticks, kettles, mirrors, picture frames, vases. Old iron: pots, coffee grinders, etc. Oil lamps: fancy table oil lamps, hanging oil lamps, wall oil lamps. No matter how large or small, give us a call. If you wish to sell or just want a free appraisal write or call. — Gordon and Doris McDonald, The Castor Shop, Box 138, Phone 445-5229, Russell. Dec. 72

HELP WANTED — General laborers and carpenters for plant work. — Apply in person to Dutch Sash and Door Co. Ltd., Morewood, Ont. 52-1

WANTED — Housekeeper, $60 a month, room and board. — Contact Orval J. Duval, R.R. 1, Morrisburg, phone 543-2000. 52-1

LAND WANTED — Sportsman wishes to buy acreage, large or small, suitable for hunting or fishing. No buildings. — Please send details and legal description to J. Jones, Box 852, Station K, Toronto, Ont. 52

WANTED — Boy to work on farm. — Apply to Box H-144, The Chesterville Record, Chesterville, Ont. 52-1

ANTIQUES WANTED — We pay fair prices for the following — large flat two-wall cupboards, wash stands, trunks, tables, rocking chairs, kitchen chairs, hanging lamps, oil lamps, glass, etc. — Contact Mac Kays Antiques and Colectables, Box 141, R.R. 6, Ottawa, Ont., or call 1-822-7471. July 73

WANTED — Male or female clerk for retail business. Must have chauffeurs licence. — Apply in writing, stating qualifications, to Box M-932, The Chesterville Record, Chesterville, Ont. 49tf

WANTED TO BUY — Old Cars and Trucks in running order or not. — Sylvio Lachapelle, RR 1, Finch, ph. 984-2573. 52-10

FOR RENT — Three-bedroom house in Crysler, modern conveniences, available October 1. — Apply to Art Richer, Crysler, phone 987-5319. 52-1

HAY WANTED — Any amount of good quality hay. — Apply to John Heuff, Morewood, Ont. Phone 448-2653. 37tf

DRESSMAKING — Will do dressmaking and alterations after 5 p.m. — Phone 448-3323. 51-1 & 1-1

WESTINGHOUSE APPLIANCES — We have a full line of new and used appliances in stock. — Bogart Motor Sales, Chesterville, Ont. Phone 448-2488. 32tf

WANTED MALE OR FEMALE

MAKE EASY $ $ $

Easy to sell pantyhose. Also socks for the entire family, briefs or bikini panties, tights, etc. Free instructions and color catalogue. Write today:

Revlon HOSIERY LTD.
10,383 Hebert Ctreet
Montreal North 459, Quebec
2

BABYSITTING — Will take care of child in my own home, Monday to Friday. — Phone 984-2629. 52-1

NEED ONE COPY — Our copier will turn it out in one minute or less for 50c. Need copies of special letters, invoices, licences, etc., then come in and let the new 3M copier do the job. Quantity copies at special rates. — The 'Record' Office, Phone 448-2144 Chesterville.

CUSTOM SLAUGHTERING—We will pick up and slaughter your beef and pork, cut, wrap and freeze. — Earl's Meats, Phone 448-2324, Chesterville. 22tf

ARTICLES WANTED — Top prices paid for scrap metal; brass, copper, lead, batteries, radiators, paper. — L. R. Bell and Son, 840 Amelia St., Cornwall, 933-1119. 43tf

EQUIPMENT RENTALS — Air compressors, 'dozers, sand, gravel, building heaters, house moving.—Sullivan Bros., Phone 448-2660, Chesterville. 16tf

BISSELL FOR CLEANING — Used Vacuums and polishers. Shampoo rugs in your home. — Contact L. Bissell, Ingleside, phone 537-2598. 18tf

WHEEL ALIGNMENT — We are equipped with modern machinery and an experienced mechanic to do your alignment and balancing. All work guaranteed satisfactory or money refunded. — Bogart Motor Sales. Phone 448-2488, Chesterville. 32tf

ATTENTION — Painter available. Will do inside and outside painting. Free estimates — Apply Norman McEwan, Avonmore, Phone 346-5902. 28tf

ATTENTION FARMERS

You will receive the best prices for your dead, sick and disabled cows and horses. We have no collectors. You deal directly with us. You have added benefits of the monies usually paid to collectors. 24-hour service, 7 days a week.—Call collect to Herb Loucks, Winchester 774-5256, or Guy Macabee, Crysler, 987-2818. Collector's Licence No. 182C69, Receiving Plant Number St. Albert 134RP-69. 20tf

REPAIR IT NOW — When the vacuum won't vacuum, or the combine won't combine, call Mr. Fix-It. Arie Oosterman at the Village Sport Shop to solve your repair problem. No job too small, no job too big. All forms of welding, motor repair, parts. Welding While you wait. — The Village Sport Shop, Chesterville, 448-2090. 52-3

United Counties of Stormont, Dundas and Glengarry
NOTICE OF BY-LAW

The Council of the United Counties of Stormont, Dundas and Glengarry has enacted by By-law No. 3756, effective July 17, 1972, that no person shall construct an entranceway, on any County road without a permit authorizing such entranceway, issued by the County Road Superintendent in accordance with the provisions of the said By-law.

Applications forms for a permit and further information may be obtained from the County Road Superintendent's office, County Buildings, Cornwall, Ontario, and from the district foreman at the following County patrol yards:

Winchester Springs
Finch
St. Andrew's West
Green Valley

A. R. Frguson, P. Eng.
County Road Superintendent
52-1

HEARING AIDS — When you need a new Hearing Aid, we'll give you the salesman's commission of $100 off the price if you come to the office. — Phone 774-2606 or write Summers' Hearing Aid Centre, Winchester, Ontario. 44tf

AUCTION SALE

HOUSEHOLD EFFECTS
Fred St. W., Winchester, Ont.
on
SATURDAY, SEPT. 9, 1972
Starting at 1 p.m.

All Household Furniture including: Full-sized Bed, Double Dresser and Chest of Drawers to match; Pair of 39" Twin Beds; Double Dresser in Maple; Mattresses for all beds; Several Pieces of Bedroom Furniture; Living Room Suite, two piece; Several Occasional Chairs; Floor Lamp; Other Lamps; Coffee Table; Other Small Tables and Stands; Duncan Phyfe Dining Table, six chairs; Small Kitchen Table and 2 Chairs; Gossip Bench; 24" Electric Stove; 13 cu. ft. Two-door Refrigerator; Wringer Washer and Dryer; Carpet & Drapes for living and dining room to match; 6 Folding Chairs; Large Lawn Swing with plastic cushions and cover; 2 Sewing Machines; Dishes; Many Other Articles.

ELZIE JOHNSON, Prop.
Mahlon Zeron, Auctioneer
52-2

AUCTION SALE

of
Cattle and Machinery
at
THE FARM OF LEO ROLLIN
BEARBROOK, ONT.
on
SATURDAY, SEPTEMBER 16
12 noon

105 Holsteins, including 25 heifers to freshen this fall; 3 tractors; a full line of machinery.
Auctioneer: Norman Rivington
52-1

AUCTION SALE

of
HOUSEHOLD FURNITURE
Antiques — Miscellaneous Items
ON LOT 29, CON. 9, TOWNSHIP OF OSGOODE, 4 MILES EAST OF METCALFE, IN THE VILLAGE OF KENMORE
on
SATURDAY, SEPTEMBER 16
at 12.30 P.M. sharp

2 Double Brass Beds; Single Brass Bed, good condition; Bunk Beds; Spool Bed; Spool Love Seat; 3 old Oak Cupboards; 5 Writing Desks; 1 Drop Leaf Table; 5 Blanket Boxes; 6 Dressers; Day Bed; 2 China Cabinets; 7 Wash Stands; Bedroom Wash Set; Hall Rack & Seat with Mirror; Hall Tree; 2 Hanging Hall Racks; Oak Filing Cabinet; Pine Side Cupboard; Chest of Drawers; 2 Buffets; Dressing Table; 2 Kitchen Cabinets; 5 small Tables (old); Love Seat; 2 Night Tables; Hutch Table; old Piano Stool and Bench; Oval Table; Book Case; 2 Fern Stands; 6 Wicker bottom Chairs, good condition; 3 Chicken-coop Chairs; 4 Bow-back Chairs; 3 Rabbit-ear Chairs; Rod-back Chair; 4 Arm Chairs; 3 Parlour Chairs (old); 9 Rocking Chairs; Wicker Chair; 12 odd Chairs; Platform Rocker; 3 Wall Mats; Large School Bell; Hand School Bell; 2 Butter Churns; Dask Churn; Flail; Grain Cradle; Horse-drawn Cutter; Quantity of Crocks; Beaver Sealer; Brass Lantern; Candle Lantern; Railroad Lantern; 2 old Lanterns; 10 Oil Lamps; Wooden Spiles; 20 Bar Stools; 10 Milk Cans, painted; Walking Plow; Milk Crane; Singer Treadle Sewing Machine; Baby Crib; Wicker Baby Carriage; Skill Saw; Bicycle; English Saddle; set of West Coast Truck Mirrors; 1969 Ski-Doo, 18 H.P.; Snowmobile Trailer; Old Books; Dishes; and many other articles

AUCTIONEER'S NOTE — This is an excellent collection of oak and pine furnishings, dating back to the 1800's.

Refreshments Available
TERMS OF SALE — CASH
D. S. McNeill, Prop.
AUCTIONEERS

Carson Hill Tel. 821-2946 — Stewart James Tel. 821-2784
52-1

CROWDER
MONUMENTS
WILLIAMSBURG
CEMETERY LETTERING
(DWIGHT CROWDER, PROP.)
... where one of the best can be bought for less!
535-2683

Vice & Craig Ltd.
FUNERAL HOMES
METCALFE, WINCHESTER AND CHESTERVILLE
774-2120
one convenient phone number serves all three locations
Ambulance Service
17tf

FOR RENT — 3-bedroom Bungalow, in Chesterville area. — Contact Ron Servage, 448-2945. 52_1

WANT TO LEARN TO DRIVE TRACTOR TRAILERS?

Now you can train right here in Canada and be paid while doing so. For application and interview, write: Safety Department Trans Canada Transport Training, Suite 316, 207 Queens Quay West, Toronto 117, Ontario, or call 416-864-9381. 2-3

CARD OF THANKS

I would like to extend my sincere thanks to all who visited me and sent cards while I was a patient in Winchester District Memorial Hospital. Special thanks to Dr. H. W. Justus, nurses and staff on first floor and all visiting clergy.

Frank Schoones
52-1

CARD OF THANKS

I wish to thank the nurses on the first floor of Winchester District Memorial Hospital for their care while I was a patient and also Dr. Domanko and those who sent flowers and cards. A very special thanks is extended to Dr. H. W. Justus and my kind neighbours.

Mrs Halford Crump
52-1

CARD OF THANKS

I wish to express my sincere thanks to all who remembered me with cards, flowers and visits while I was a patient at Winchester District Memorial Hospital. Special thanks to Dr. H. W. Justus and nurses and staff on first floor.

Marie Cousineau

CARD OF THANKS

I wish to express my sincere thanks to all my friends, neighbours and relatives who remembered me with cards, flowers, treats and visits while I was a patient in the Cornwall General Hospital. Special thanks is extended to Rev. Giffin, Dr. H. E. D. Bateman and the staff of the second floor.

Ethel Beckstead
52-1

CARD OF THANKS

I wish to thank all my friends and fellow workers for visits, cards and gifts while I was a patient at Winchester Hospital. Special thanks to my family, Dr Howard Justus and nurses on the second floor.

Elburn Carr, Berwick

CARD OF THANKS

We would like to express our sincere appreciation to neighbours, friends, Brownlee's Funeral Home, the Presbyterian Ladies Aid, Rev. W. Sayers and pall bearers for their sympathy cards, donations to the Cancer Society, flowers and many acts of kindness during our recent bereavement in the loss of a dear brother and uncle, John Holland. Also thanks to friends and neighbours from Massena, N.Y., for their kindnesses. Your acts will long be remembered.

Norman Holland and Family

IN MEMORIAM

LAFLAMME — In loving memory of our dear mother, June, who passed away September 11, 1962.

We miss thee from our home dear
We miss thee from thy place
A shadow o'er our life is cast
We miss the sunshine of thy face.
We miss the kind and willing hand
Thy fond and earnest care
Our home is dark without thee
We miss thee everywhere.

Remembered by her children
52--

IN MEMORIAM

HEHIR — In memory of a brother-in-law and dear uncle, John Hehir, who passed away September 11, 1971.

We think of him in silence
No eyes can see us weep
But still within our aching hearts
His memory we keep.

Lorne, Erma and Joyce LaSalle

Mainly About People

Mr and Mrs Harry Allison and Mrs Ralph Riddell were Sunday guests of Mr and Mrs C. F. Marshall of Brockville.

DEAD ANIMAL DISPOSAL

We pay current prices for your sick or dead animals.

Call Collect

GERARD HEBERT & SON
Crysler, Ontario
987-5364
or
LAURIER HEBERT
448-2612
24-hr. Service
License No. 343-C-72
18tf

NOTICE
FARMERS
As of
August 2, 1971
A modern new plant is in operation for the processing of the carcasses of Crippled Disabled or Dead Horses or Cows only.
"In Business as Usual"
We pay current pricesf for Carcasses
24 Hour Service
RENALD MOSS
Phone 445-2859
Russell, Ontario
Licence No. 292-C-71
1tf

WANTED
TRUCK DRIVER
Tractor-trailer Experience Necessary
Knowledge of Ottawa preferred
APPLY IN PERSON TO:
DUTCH SASH & DOOR CO. LTD.
MOREWOOD, ONTARIO

USED GRAIN COMBINES

SELF PROPELLED COCKSHUTT MODEL 25 WITH:
— 12' GRAIN HEADER WITH PICK-UP REELS
— 2-ROW CORN HEADER
— CAB FOR OPERATOR'S COMFORT
— HESTON STRAW CHOPPER
ONLY $4,000.00

M-F MODEL 35 SELF PROPELLED WITH:
— 8 FOOT GRAIN HEADER
— GASOLINE MOTOR
— READY TO WORK
ONLY $2,150.00

IN. MODEL 76 PULL-TYPE WITH:
— POWER TAKE-OFF DRIVE
— GRAIN TANK
— FAIR CONDITION
ONLY $475.00

OVER 40 USED TRACTORS
Many Late Models — All Sizes and Prices
SEE THEM ALL AT
WEAGANT FARM SUPPLIES LTD.
SOUTH MOUNTAIN, ONTARIO
"TRY US FOR A DEAL"
52-2

IN MEMORIAM

KELLY — In loving memory of a dear husband, father and grandfather, Murray Kelly, who passed away September 6, 1970, and a loved son and brother, Jack, who passed away December 19, 1951.

I kissed a rose for each today
And laid them besideyou
To tell you both we love you still
And miss you more each day.

Teresa and family

IN MEMORIAM

MRS. CHRISTINE OLSEN — In loving memory of our mother and grandmother who passed away September 1, 1970.

Every day in some small way
Memories of you come our way
Though absent you are ever near
Still missed, loved, always dear.

Remembered by daughter Emily, Orton and grandson Bob
52-1

IN MEMORIAM

HEHIR — In loving remembrance of a dear husband, John, who passed away September 11, 1971.

Surrounded by friends I am lonesome
In the midst of my joys I am blue
With a smile on my face I've a heartache
Longing dear husband, for you.

Eileen

Professional Directory

H. W. ALGATE, R.O.
OPTOMETRIST
Opens Office again in New Location for the Practice of Optometry in
CHESTERVILLE COMMUNITY HALL
THURSDAYS
BY APPOINTMENT ONLY
TELEPHONE P. J. GILROY'S 448-2807

SMITH'S BROS. GRANITE
"The Monument People"
Established Known and Trusted Since 1882
Granite for Every Purpose
LIFETIME GUARANTEE
Sales Representative
DOUG PRIEUR
R. R. 2, Lunenburg
PHONE 346-5909
Oct. 72

KIM'S KEY SERVICE
Licensed Locksmith — Mobile Truck Service
Saw Filing — Lock Repair
32 Gallinger Ave., Tel. 932-7382
Cornwall, Ontario
Saws and Locks can be **left** at
BYERS HARDWARE
FULTON'S HARDWARE
Chesterville, Ontario
Sept. 72

ROSS McCONNELL
(Successor to L. D. Wells)
MONUMENTS
CEMETERY LETTERING
Work Done in our Shop to Your Specifications
Display opposite Union Cemetery Ingleside
Contact Mrs L. D. Wells, Ingleside or Phone Winchester 774-3349
March 72

Clement Insurance Agency
Since 1893
GENERAL INSURANCE
Our knowledge and experience in Insurance enables us to give you a first class, prompt, efficient service.
JOHN CLEMENT
Chesterville — Ph.: 448-2582
Dec. 72

LICENSED AUCTIONEER
I solicit your attention:
I can give you a Complete Business-like Sale Management Service. Costs no more.
R. HAROLD BROWN
— Cornwall, R.R. 2 —
Phone 932-7925, Area Code 613
Mar. 73

JACK H. BUSH
GENERAL INSURANCE AGENT
Automobile
Fire — Casualty
Farm
Mutuals
AVONMORE and FINCH, ONT
June, 1973

HAROLD D. POAPST
Insurance & Real Estate Broker
Representative
Grenville Insurance Co.
Automobile, Fire, Casualty, Etc
Phone Us Collect
PH. 774-2602 — WINCHESTER
Aug. 72

LICENSED AUCTIONEER
Will handle all kinds of Farm or Household Auctions. Guaranteed results. Reasonable rates. Write or phone for dates at my expense.
DWIGHT TUPPER
CHESTERVILLE, RR1

FOR COMPLETE INSURANCE SERVICE
Fire — Casualty — Life
Phone Collect
Biccum and McIntosh Ltd
Chesterville
— Phone 448-2854 —
Oct. 72

Mainly About People

The Reverend E. Earle Eaton administered the rite of baptism to four grandchildren of Mr and Mrs Willis Barkley at the family home Monday evening. On Friday evening he baptised Carl Sterling Liscumb, young son of Mr and Mrs Sterling Liscumb of Coniston at Eatonhome. He paid hospital calls in Ottawa and on Saturday afternoon officiated at a wedding at Morewood.

Record Classified Ads bring fast results.

An invitation to take CO-OP® FUEL OIL SERVICE and save dollars on one of these books.

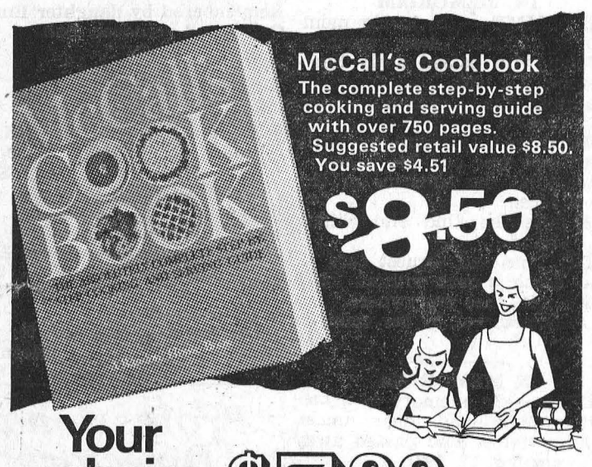

McCall's Cookbook
The complete step-by-step cooking and serving guide with over 750 pages.
Suggested retail value $8.50.
You save $4.51
$8.50
Your choice only $3.99

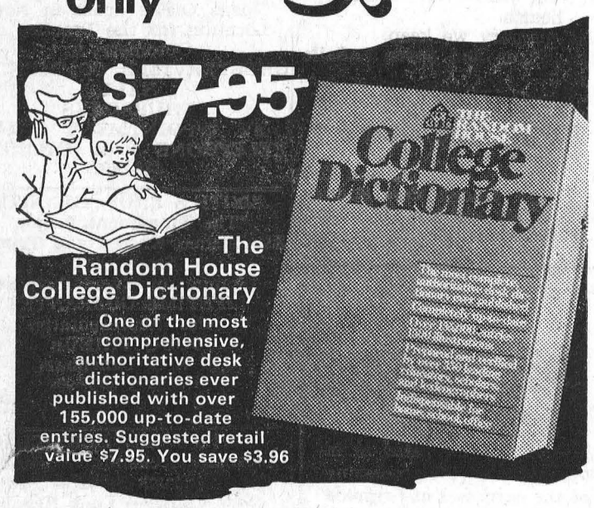

$7.95
The Random House College Dictionary
One of the most comprehensive, authoritative desk dictionaries ever published with over 155,000 up-to-date entries. Suggested retail value $7.95. You save $3.96

For warmth you can rely on, sign up today for CO-OP Fuel Oil Service — and *cash* in twice:
1. The assurance of worry-free, winter-long home heating comfort and 2. A Special Bonus Cookbook or Dictionary offer that is a real *thrifty* buy!
This offer is available to all new and existing CO-OP Home Heat customers.

UCO
UNITED CO-OPERATIVES OF ONTARIO
CHESTERVILLE 448-2377
CORNWALL 933-4935
FINCH 984-2450
CO-OP® Total Home Heat Service
Warmth you can rely on!

Pletzer - Stephenson

Vows were exchanged between Edith Elizabeth Stephenson and Laurie McTavish Pletzer recently at wedding ceremonies held in the manse of the Independant Assemblies of God, Orillia.

The bride is the daughter of Mr and Mrs A. H. Stephenson of Tillsonburg and the groom is the son of Mrs Clarence Henderson of Avonmore and the late Raymond Pletzer.

For the occasion, the bride chose a multi-coloured floor length caftan dress with hood. Mrs Pamela Nicol, Toronto, matron of honour, wore a multi-coloured floor length peasant dress. George Nicol, Toronto, was best man.

Following the ceremony, a reception was held at Couchiching Park, Orillia. The young couple later left on a wedding trip to Island Lake in Northern Ontario.

Mr and Mrs Pletzer will reside in Willowdale where Mr Pletzer is a student at Seneca College. The bride is employed at a branch of the Toronto Dominion Bank, Toronto.

Mr and Mrs Clarence Henderson and members of their family of Avonmore attended the wedding.

Dunbar
Belleville guests at Young home

Mrs Bill Williams and girls of Belleville are spending a few days with Mrs Ruth Young and Isobell.

Mr and Mrs Ken Barkley and family of Chesterville called on Mr and Mrs Lloyd Barkley.

Mr and Mrs Edwin McMillan called on Mrs Wilda McMilian Wednesday evening.

Mrs Lillian Bogart and Robert of Berwick spent a day recently with Mrs Ruth Young and Isobell.

LOOKING FOR CHEAP TRANSPORTATION

1971 TORINO
4-Door, V-8, 302 AT, Radio. Heavy Duty Suspension traction lock. One Owner. Like New. No. 113.

1970 GALAXIE 500
4-Dr. Sedan, V8, 351 2V, AT, PS, PB, Radio, Heavy Duty, one owner, 2-tone. No. 291.

1969 RAMBLER
Rebel, 2-Dr. HT, 6 Cyl., AT, Radio, Perfect Car. No. 106.

1968 CUSTOM 500
4-Dr., Sedan, V-8, 302, AT, Radio, Heavy Duty, One Owner, really dependable. No. 280

1967 CHEV. BISCAYNE
4-Dr. Sedan, V-8, 283, AT, Radio, One Owner. No. 99. A Real Buy

1966 CHEV. IMPALA
V-8, 283, AT, Radio, PS, PB, Top Shape.

All Reasonable Offers Considered

ALL THESE CARS MUST GO WITHIN THE NEXT TWO WEEKS

MANY OTHERS TO CHOOSE FROM

ALL AT
BOURGIE - LEPAGE AUTOMOBILES
FORD DEALERS
Centre Town
EMBRUN — ONT.
— 443-2942 —
— Ottawa 236-4989 —
Contact:
R. LEPAGE
Salesman
OPEN EVERY NIGHT UNTIL 9.30

WANT ADS PULL

Elma
New Brunswick guests at Luimes home

Mr and Mrs Albert Luimes and family of New Brunswick are guests of Mr and Mrs R. H. Luimes.

Friends are sorry to learn that Mr Bert Casselman is a patient in Kingston General Hospital.

Ralph MacPherson is a patient in Winchester and District Memorial Hospital.

Mr Wm. Smith is a guest of his neice, Mrs Don Dillabough.

Mr and Mrs C. M. Killen and girls of Kingston visited friends and relatives in this area for a few days.

Mr and Mrs Egerton Barkley returned on Thursday from Newfoundland where they visited their son Gerald.

Mr Harold Casselman and Mrs Ellis Casselman of Cornwall were Sunday guests of Mr and Mrs Melvin Dillabough. Other recent visitors were Mr and Mrs Arnold Shaver, South Mountain, and Mr Robert Brown, London, Ontario.



Mr and Mrs William Edward Connelly are shown above following their marriage in Chalmer's United Church, Finch, Saturday, August 15. The bride is the former Janie Elizabeth Montgomery, daughter of Mr and Mrs Edward W. Montgomery of Finch, and the groom is the son of Mr and Mrs William J. Connelly of Newington. Rev. H. A. Funge officiated at the double ring ceremony. A reception was held following the service, in Finch Community Arena. — Photo by LaSalle.

Berwick W.I. member Mrs. A. Rutley retires

BERWICK — The resignation of Mrs Alex Rutley was accepted at the August meeting of the Berwick Women's Institute held here at the Foster home.

Mrs Clair Robertson will take over Mrs Rutley's public relations duties and the entire membership will share the curator's work. Mrs Glendon Casselman moved that a thank you note be sent to the retiring member acknowledging her work in past years and donations made to the kitchen in the Finch Township Community Centre here.

Mrs Johnson Ouderkirk, president, began the meeting with the opening exercises followed by Mrs Adam Anderson reading the minutes and the financial report.

Citizenship convenor, Mrs Clem Rushford gave two readings and conducted a game which was won by Mrs John Van Turnhout.

Mrs Johnson Ouderkirk thanked the hostesses for the use of their home. The September meeting will be held at the home of Mrs Chris Van Turnhout.

PIANO
Tuning and Repair
Complete Refinishing
Ivories Recovered
WAYNE E. DUNBAR
Call Evenings Only
448-2654
49tf

North Valley
Spend some time visiting with parents

Mr and Mrs Murray Hart and family of Belleville spent a few days with Mr Hart's parents, Mr and Mrs Charles Hart.

Mr and Mrs Gerald Aiken of Montreal spent Thursday with Mr and Mrs Charles Hart.

Visitors with Mr and Mrs Glenn R. Hollister were: Mr and Mrs Clair Anderson and Mrs E. Bornsheuer, Rochester; Mr and Mrs Clifton Gallinger; Mr and Mrs W. D. Wood; Mr and Mrs R. S. Rabey, Cornwall; and Mr and Mrs P. A. MacLean, Maxville.

Mr and Mrs Ian MacLean and daughters Heida and Heather, Bruce Osborne and Rodney Greeley of Belleville, spent a few days with Mr MacLean's parents, Mr and Mrs Donald MacLean and George Martin.

ROMBOUGH'S

NEWINGTON, ONTARIO M-M FOODLINER PHONE 346-5529

Scott Bathroom Tissue, 2 ply, pkg. 4	45c
Javex, Special Pack, 128 oz.	59c
Aylmer Choice Peas, 19 oz.	19c
Nabob Ground Coffee, 1 lb. bag	69c
Walkers Saltines, 1 lb. pkg.	29c
Pep Dog Food, Beef, Chicken or Liver 16 oz.	10c
Paper Towels, assorted col., pkg. 2 rolls	55c
Mir Liquid Detergent, 2-24 oz. con.	59c
Libby's Family Fruit Cocktail, 14 oz.	35c

HEALTH AND BEAUTY AIDS

Children's Size Aspirin, 24's	29c
Ban Ultra Dry Deodorant, 6 oz.	99c

PRODUCE
Fresh Fruit by the Basket
PEACHES, PEARS & PLUMS
POTATOES, 25 lb. bag 99c

FROZEN FOOD

York Frozen Con. Orange Juice 12 oz. tin	37c
McCain's Frozen Peas, 2 lb. bag	49c

DAIRY

Mom's Coloured Margarine, 1 lb. print	19c
Monarch Dessert Whip Topping	39c

ALL PICKLING NEEDS
VINEGAR — 128 oz. con. — 68c

MEAT

Red Brand Boneless Beef Roast (cut from chuck)	lb., 79c
Red Brand Boneless Cross Rib Steak or Roast	lb., $1.09
Red Brand Boneless Blade Steak (cut from chuck)	lb., 89c
Frozen Australian Shoulder Lamb Chops	lb., 59c
Fresh Cut Shoulder Pork Chops	lb., 69c
Mary Miles Beef and Pork Sausage	lb., 49c



if you

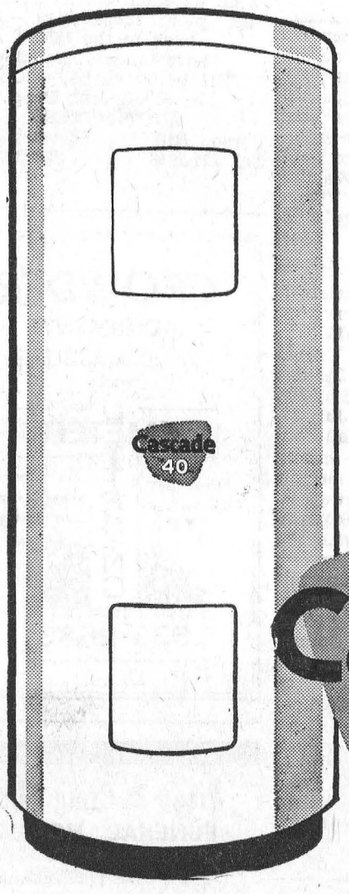

then read about this new approved water heating appliance

WITH A CASCADE 40 YOU NEED NEVER RUN OUT OF HOT WATER AGAIN

It's electric. It's safe. It's dependable. It's low cost.

As your needs increase, so does Cascade 40's output. It can produce hot water electrically SIX TIMES AS FAST AS NORMAL USE DEMANDS! And no matter how much hot water you use, you save with Hydro's low rates.

Cascade 40 is flameless, clean, silent, with a ten year guarantee on the tank. Have an approved Cascade 40 Electric Water Heating Appliance installed in your home.

APPROVED
The new Cascade 40 Water Heating Appliance is an APPROVED PRODUCT developed through the combined research and resources of Ontario Hydro and electrical manufacturers.

For details, call
your hydro

Village of Chesterville Hydro System

Receives R.N.A.



Geraldine Waldroff, daughter of Mr and Mrs Edwin Waldroff of Newington, recently graduated from the Cornwall General Hospital training centre with her Registered Nurses Assistant certificate. A graduate of Osnabruck District High School, Miss Waldroff is presently on the staff at Hotel Dieu Hospital, Cornwall.

Advertising doesn't cost, it pays.

South Mountain

Spends week-end at mother's home

Miss Patsy Doyle of Ottawa spent the weekend with her mother, Mrs Neil Doyle and also attended the Mountain Fair Saturday afternoon.

The sympathy of this comunity is extended to the Morrow family in the death of their mother, Mrs Mae Morrow, who passed away at the Dundas Nursing Home, Morrisburg, Sunday. Her body rested at the Armstrong-Weagent Funeral Home till Wednesday when funeral services were held at St. Daniel's Church, South Mountain. Burial was in the Church Cemetery.

Sorry to hear Mrs Hugh McKee is a patient in Winchester Memorial Hospital. We all hope for a speedy recovery.

Mr and Mrs Basil Watson and daughter Lana of Cardinal called on the latter's mother, Mrs John Johnston, Friday evening.

Mrs A. Talion, Mrs Neil Doyle and Miss Patsy Doyle spent a few hours in Williamsburg Friday afternoon.

Mr and Mrs Arthur Farrell, Mr and Mrs Kenneth Francis and Mr and Mrs Edmund Francis attended the wake on Sunday of the late Owen Watson of Cardinal.

Mrs William McNemoney of Inkerman spent Friday with her sisters, Mrs Donald Sullivan and Mrs Violet Stirtan of the village.

Mr Morley Sullivan of Ottawa is renewing old acquaintances in the village and also attended the Mountain Fair.

Mrs Basil Casselman of Winchester Springs called on her mother, Mrs John Johnston, Thursday evening.

Mr Arthur Farrell, Mrs Neil Doyle and Mrs Maggie McMahon of the village called at the Watson home west of Cardinal Wednesday afternoon.

The sympathy of this community is also extended to Mrs Clair Van Allen of Mountain in the death of her father, Mr McDougall, whose home was in Mountain before leaving for a nursing home where he died Thursday morning. His body rested at the Armstrong Weagant Funeral Home where funeral services were held Saturday. eBurial was in South Gowr Cemetery.

Mrs John Johnston of the village arrived home from Cardinal Thursday after spending the past week with her daughter, Mrs Basil Watson and family. Mrs Johnston attended the funeral of her grandson Owen Watson, 18, who died followig a tragic accident. Funeral services were held Monday afternoon, August 21, at 2 p.m. in St. John's United Church, Cardinal. Burial was in Maple Ridge Cemetery. Rev. Stewart of Brinston conducted the service.

Nation Valley

Farewell party held for Forward family

A farewell party was held Saturday night in Nation Valley Memorial Centre for Mr and Mrs Edwin Forward and Allen, who have moved to Chesterville. The address was read by Mrs Harold Merkley and a gift certificate from Vice and Craig Furniture was presented by Frank Schwerdtfeger on behalf of their neighbours and friends. A delicious lunch was served by the ladies.

Mr Donald Rae has just returned from a trip to the Western Provinces and reports many memorable sights.

Mr and Mrs Donald Runions of Morewood visited Mr and Mrs Ralph Gray on Sunday.

Mr and Mrs William Coulthart and Angela of Ottawa spent the weekend with Mr and Mrs Lloyd Merkley, Douglas and Eileen.

Morewood

Arnprior visitors at Stewart home

Mrs Mervyn Peevers of Arnprior spent a few days with her father, Mr Robert Stewart and visited her mother in Winchester Memorial Hospital.

Mrs Douglas Hunter spent the past week at her parent's home in Ellerley, P.E.I.

Mr and Mrs J. T. James visited Mr and Mrs Ralph Foster and family at Oakridges, Ontario, for a few dayes.

Mr and Mrs Richard Smith and son of Angola, N.Y., were recent guests of Mr and Mrs J. V. Fetterley.

Miss Wendy McQuaig of Toronto visited her grandmother, Mrs Zoe McQuaig and Miss Carrey Hunter and other friends last week.

Osnabruck Centre

California residents holiday in area

Mr and Mrs Roy Hollister and girls of Whittier, California, spent a week's holiday with Mrs Iva Hollister and Mr and Mrs Reg Donnelly and Sharon.

Mr and Mrs Morley Warner attended the Bernard-Chase wedding in Lindsay Saturday.

Miss Sandra Cryderman is spending a week in Ottawa with Mr and Mrs R. Lemonie.

Mr and Mrs Steve Richmond and family of Sharbot Lake spent the weekend with Mr and Mrs Wilson Stewart and Donald.

Callers with Mr and Mrs J. A. Brownell were Mr and Mrs Elmer Flegg and Mrs Vieva Swerdfeger, Finch.

Mrs Sheila Cruickshank and family, Toronto, were recent visitors with Mr and Mrs Morley Warner.

Mr and Mrs Royal Warner of Toronto made several calls on former friends and neighbours on Friday and were tea guests with Mr and Mrs Morley Warner.

Mainly About People

Mrs Lillian Hughes, Gwendolyn and Shawn, of Finch, visited friends and relatives in Pakenham and Arnprior recently and also attended the Decoration Service of the Kurk Cemetery in Almonte.

KITCHEN CORNER



CUCUMBER SALADS

Sour Cream Cucumber Mold

1 pkg. (3-oz.) lemon jelly powder
1 tsp. salt
1 cup boiling water
2 tbsp. white vinegar
1 tbsp. finely minced onion
1 cup commercial sour cream
½ cup thick salad dressing
2 cups finely chopped seedless fresh cucumbers.

Dissolve jelly powder and salt completely in boiling water. Add vinegar and onion and, chill, stirring occasionally until thick but not set. Smoothly blend in sour cream and salad dressing. Thoroughly drain and add cucumber.

Turn into individual molds and chill until firm. Unmold on greens. Makes 6 medium sized individual molds.

Cucumber Mousse

1 envelope unflavoured gelatin
½ cup cold water
1¼ cups boiling water
1 pkg. (3-oz.) lime jelly powder
¼ cup lemon juice
3 tbsp. vinegar
1 tbsp. finely minced onion
¾ tsp. salt
⅛ tsp. cayenne
2 cucumbers, peeled and seeded
¼ cup thinly sliced water chestnuts
3 tbsp. slivered blanched almonds
½ cup mayonnaise
½ cup commercial sour cream
2 tbsp. sliced pimento

Soften gelatin in cold water. Add to boiling water along with jelly powder. Stir until gelatin and jelly powder completely dissolve. Stir over low heat briefly if necessary.

Stir in lemon juice, vinegar, onion, salt and cayenne. Chill stirring occasionally, until slightly thickened.

Meantime, coarsely grate or shred the peeled and seeded cucumber. Fold with remaining ingredients into partially thickened jelly.

Chill until firm in moistened ring mold. Unmold and fill centre with greens. Also attracttive filled with seafood salad. Makes 8-10 servings.

Cucumber and Yogurt Salad

1 large cucumber, peeled and diced
salt
2-3 cloves garlic
¾ pint (scant 2 cups) plain yogart
white pepper
1 tbsp. dried crushed mint or 3 tbsp. finely chopped fresh mint
mint for garnish

Sprinkle cucumber with salt, toss and let drain for half hour.

Crush peeled garlic cloves with a little salt. Blend in 2 or 3 tbsp. of the yogart, then stir in remaining yogart. Mix well. Add more salt if desired and pepper to taste. Add mint. Toss with drained cucumber. Garnish with additional mint. Makes 4-5 servings.

Cucumber-Pear Salad

1 pkg. (3-oz.) apple, lemon or lime flavoured jelly powder
1 cup boiling water
½ cup cold water
2 tbsp. vinegar
¾ cup diced cucumber, drained
¼ tsp. salt
1 cup diced pears, drained
¼-½ cup finely chopped celery

Dissolve jelly powder in boiling water. Add cold water and vinegar. Chill until slightly thickened, about the consistency of raw egg whites.

Season cucumber with salt and add pears and celery to thickened gelatin.

Pour into oiled mold and chill until firm. Serve unmolded on crisp lettuce with salad dressing.

WANT ADS PULL

FARMERS

FOR YOUR NEEDS IN

FEED

GIVE US A CALL

SERVICE

IS OUR MOTTO

SERVICE IS GUARANTEED

Bulk or Bags — or ground and mixed right in Your Own Yard

— DAIRY — BEEF
— HOGS — POULTRY

WHY NOT . . . ?

Fill your granaries now, while Grain is still CHEAP and PLENTIFUL

Grain Dryers $59.95

"Buy at the store where your dollars buy more"

CLEMENT

FEED AND FARM SUPPLIES LTD.

MILL STREET

Phone 448-2161 Chesterville, Ont.

MacEWEN Ford

FORD SALES LIMITED

MAXVILLE ONTARIO

PHONE: 527-2100

OPEN:

8 a.m. to 9 p.m. Monday through Friday
Saturday - 8 a.m. to 5 p.m.

- COMPLETE BODY SERVICE
- SALES
- SERVICE
- LEASING

"REMEMBER IF YOU DON'T BUY FROM MacEWEN YOU'LL PAY TOO MUCH"

ARE YOU INTERESTED IN A NEW OR USED CAR?

IF SO, CONTACT:

GERALD (MICKEY) McMILLAN

PONTIAC AND BUICK

TOP QUALITY USED CARS

PHONE FOR APPOINTMENT: 448-2908

BROOKSHELL PONTIAC BUICK

PHONE OFFICE: 932-1724

ATTENTION BEEF and DAIRY CATTLEMEN

BOOST YOUR CORN SILAGE PROTEIN AND MINERAL CONTENT WITH:

PRO-SIL

LIQUID SILAGE ADDITIVE

— BALANCE CORN SILAGE TO A COMPLETE RATION
— PROVEN IN THE FIELD AS WELL AS AT UNIVERSITIES
— NO TOXICITY

FOR FURTHER INFORMATION CONTACT:

BROCKVILLE CHEMICAL INDUSTRIES LIMITED

CORNWALL 932-0275
CHESTERVILLE 448-2318

1-3

E. F. NEVILLE & SONS

FINCH — ONT.

Crushed Gravel
PIT RUN
Sand & Stone
TOP SOIL
Truck and Backhoe Rental

- Phone 984-2491 -

34tf

Bumstead Sanitation Service

2310 Tollgate Rd.
CORNWALL

— Cleaning Septic Tanks
— Portable Chemical Toilet Rental
— Catch Basin Cleaning
— Pumping Service

16-26



COUNTRYMAN ELECTRIC

PHONE 448-2474

Chesterville, Ont.

TOWNSHIP OF OSNABRUCK

Financial Statement

(for the year ended December 31, 1971)

STATEMENT OF REVENUE AND EXPENDITURE
for the year ended December 31, 1971

REVENUE

	1971 $	1970 $
Taxation	306,629.	323,615.
Contributions from other governments	197,723.	194,382.
Other	11,953.	8,257.
Total revenue	516,305.	526,254.

EXPENDITURE

General Government	32,618.	24,268.
Protection to persons and property	23,632.	23,075.
Public Works	182,044.	148,727.
Sanitation and Waste removal	13,779.	10,092.
Conservation of health	1,000.	
Social and family services	798.	57,914.
Recreation and Community services	26,851.	12,297.
Financial Expenses	15,258.	11,256.
Education	149,840.	154,837.
Region or county — share of expenditure	82,294.	99,819.
Other	3,987.	
Total expenditure	532,101.	542,285
(Excess of expenditure over revenue for the year)	(15,796.)	(16,031.)
Surplus (deficit) at the beginning of the year	55,046.	71,077.
Surplus (deficit) at the end of the year	39,250.	55,046.

STATEMENT OF CAPITAL FUND OPERATIONS
for the year ended December 31, 1971

	1971 $	1970 $
Unfinanced capital outlay (Unexpended capital financing) at the beginning of the year	81,348	55,156.
CAPITAL OUTLAY		
Public Works	50,891.	74,056.
Recreation and community services	19,763.	
	70,654.	74,056.
CAPITAL FINANCING		
Contributions from other governments	15,592.	27,550.
Contributions from the revenue fund	24,900.	16,378..
Other	7,317.	3,936.
	(47,809.)	(47,864.)
Unfinanced capital outlay (Unexpended capital financing) at the end of the year	104,193.	81,348.

CONSOLIDATED BALANCE SHEET
as at December 31, 1971

ASSETS

	1971 $	1970 $
Accounts receivable	68,042.	65,592.
Taxes receivable	95,267.	97,279.
Other current assets	1,500.	1,500.
	164,809.	164,371.
Capital outlay to be recovered in future years	104,193.	81,348.
	269,002.	245,719.

LIABILITIES

Temporary loans	138,929.	141,925.
Accounts payable and accrued liabilities	72,055.	32,616
Other current liabilities	4,602	1,966.
	215,586.	176,507.
Reserves and reserve funds	14,166.	14,166.
Surplus (deficit) and unapplied capital receipts	39,250.	55,046.
	269,002.	245,719.

NOTES TO FINANCIAL STATEMENTS
for the year ended December 31, 1971

BASIS OF CONSOLIDATION

The Consolidated Balance Sheet reflects the assets and liabilities of the revenue fund, the capital fund and all reserve funds of the Municipality. The assets and liabilities of any local Boards of the Municipality have not been consolidated.

CAPITAL OUTLAY TO BE RECOVERED IN FUTURE YEARS

Some capital outlay does not represent a burden on general municipal revenues, as it is to be recovered from other sources:		
Special Charges on benefitting Landowners	$1,041.93	
	104,193.00	

COMING EVENTS

REGULAR MEETING
A regular meeting of the Dundas County Federation of Agriculture will be held the first Wednesday of every month at 8p.m. in the Board Room of the Agricultural Office, Winchester, to disuss current business and topics of interest. Everyone welcome. 41tf

DANCE
Featuring Del and Rodger at Finch Township Community Centre, Berwick, Friday, Sept. 8, from 9 p.m. to 1 a.m. Fun, fame and spot dances. Let's Have A Party. Admission $1 and bar. 52-3

25TH ANNIVERSARY
Welcome to the 25th Anniversary of Mr and Mrs Boyd Brownell on Saturday, September 9, in Finch Arena. Good orchestra and lunch provided. 52-2

99TH ANNIVERSARY
The 99th Anniversary of Elma United Church will be observed on Sunday, September 10 at 11 a.m. and 8 p.m. Rev. Wellwood A. Adam will preach the morning sermon and Rev. W. Brian Gee the evening sermon. Special music. Everyone welcome. 52-2

NOTICE
Ladies Wednesday afternoon bowling league forming now. Any ladies interested contact Mrs H. Edwards, 448-2067. 52

NOTICE TO MEMBERS
Chesterville Chamber of Commerce will hold a dinner meeting Thursday, September 21, at 6 p.m. in the McCloskey Hotel. 2-3

WEDDING RECEPTION
A Wedding Reception in honour of Mr and Mrs Gary Parnham (nee Sharon Johnstone) will be held in the Crysler Pavilion, Crysler, on Saturday, September 16, at 9 p.m. Good music, refreshments, lunch served. Everyone welcome. 1-2

COMING SUNDAY
Come in and see the 1973 Yamaha Snowmobiles and accessories, Sunday, September 10, at 2 p.m. at Crysler Sport, Crysler, Ontario. Phone 987-2119, Claude Quesnel, Prop. 52-1

RUMMAGE SALE
A Rummage Sale will be held at Trinity United Church, Chesterville, on Friday, September 22 at 1.30 p.m. Bargains. 2-3

MIXED STAG
A Mixed Stag in honour of Janice Pilon and Robert Rupert will be held at MacDonell's Inn, Eamers Corners, on Friday, Sept. 8 at 9 p.m. Killoran Orchestra. Everyone welcome. 52-1

Mainly About People

Mrs E. Earle Eaton has returned home from Ottawa Civic Hospital where she was a patient for the month of August.

Stormont-Dundas Liberal Association
Nomination Convention
• • •
Canadian Legion Hall
CORNWALL
Thursday, Sept. 7
8 p.m.
GUEST SPEAKER:
HON. JOHN TURNER
Everyone Welcome
52-1



Casselman - Black Vows Exchanged

Rev. D. L. Gordon solemnized marriage vows August 26 in St. Andrews Presbyterian Church, Chesterville, as Barabara Ann Black and John Thomas Casselman were united in marriage.

The bride is the daughter of Mr and Mrs Archie Black of Chesterville and the groom is the son of Mr and Mrs Lloyd Casselman of Winchester.

Gladiolas were placed at each end of the altar for the service.

Mrs Wilma Greer was organist.

Given in marriage by her father, the bride was lovely in a long white crepe dress trimmed in lace with an 80" train, also of lace. Barabara Ann carried a cascade of red sweetheart roses intermingled with baby's breath.

The groom, best man and junior usher, Kevin Casselman, were similarly attired in black pants with a black satin stripe and white dinner jackets.

Shirley King of Prescott as maid of honour wore a floor length mauve and yellow flowered gown trimmed with mauve satin ribbon and mauve accessories. Kimberley Black as the bride's maid wore a similar dress and both girls carried loose colonial bouquets of mauve daisies and miniature yellow carnations.

The mother of the bride wore a street length dress of blue with matching blue coat and corsage of pink tipped mums. The mother of the groom wore a beige and brown street length dress with yellow tipped carnations.

Ushering guests to their places were Douglas Casselman, brother of the groom, and Douglas Black brother of the bride.

Following a reception in the Chesterville Legion Hall, the bride and groom left for a honeymoon trip to Lake Placid, N.Y. They were attired in matching mauve blazers with white accessories.

Mr and Mrs Casselman will reside in Kingston, Ontario. Among the guests of honour at the head table were the groom's grandmother, Mrs Casselman of Winchester and an aunt, Katie Boxell of Cazenovia, N.Y., the only great aunt of the bride.

DIED
George Hornby, Georgeville, Quebec, formerly of Chesterville, passed away at Veteran's Hospital, Montreal, on Tuesday, September 5, 1972, a brother of Thomas and Kathleen Hornby, Chesterville, Mrs Edith King and Mrs Blanche Gunning, both of Montreal. Funeral at Georgeville Quebec. 52-1

LADIES FASTBALL
Moose Creek Ladies Fastball Tournament, Moose Creek Athletic Centre, Saturday, Sept. 9. 10 teams, A & B Division. First game, 9 a.m. Last game, 8 p.m. Adults $1.00, students 50c. Dance following tournament in M. C. Community Hall, 10 p.m. to 2 a.m. Good Orchestra. Admission $1.00. 52-1

MOVIES

Thurs., Fri., Sat.
September 7, 8, 9,
"BIG JAKE"
Starring JOHN WAYNE, MAUREEN O'HARA, RICHARD BOONE
A man estranged from his family for 15 years joins his two sons to search for a kidnapped grandson. A fine Wayne Picture.
ADULT

Mon., Tues., Wed.
Sept. 11, 12, 13
"GET CARTER"
Starring Michael Caine and Britt Ekland
An Underworld Picture filmed in Newcastle, England
Admittance restricted to Persons 18 Years of Age or over

Thurs., Fri., Sat.
Sept. 14, 15, 16
"WALKABOUT"
Starring JENNY AGUTTER and LUCIEN JOHN
A fine family show about an English teenager and her young brother who meet a 30,000 year old civilization in Australia

The WINCHESTER

Open House

AT THE NEW
CHESTERVILLE & DISTRICT COMMUNITY CENTRE
1:00 to 5:00 p.m.
SUNDAY, SEPTEMBER 10, 1972
EVERYONE WELCOME **FREE COFFEE & DONUTS**
52-1

ATTENTION SNOWMOBILE DEALERS



• • •
There will be a Display of All Types of Snowmobiles in:
FINCH COMMUNITY CENTRE
OCTOBER 20 - 21
• • •
FOR INFORMATION CALL:
Donald Vollrath
984-2950
52-1

MAC'S BARBER SHOP
KING STREET
Chesterville
— Men's Hair Styling
— Longhair Cut and shaped
OPEN:
Days — Tuesday to Saturday - 8:30 to 6:00 p.m.
Evenings — Tuesday and Friday - 7:00 p.m. to 9:00 p.m.
Closed All Day Monday
52-1, 2-1, 4-1

CHURCH NOTES

PRESBYTERIAN CHURCH
Dunbar
SUNDAY, SEPTEMBER 10, 1972
9:30 A.M. - Morning Service
Minister: Rev. T. H. Boyd
Apr. 73

NEWINGTON WESLEYAN METHODIST CHURCH
Rev. R. T. Benson
SUNDAY, SEPTEMBER 10, 1972
10:00 a.m. — Sunday School
11:00 a.m. — Morning Worship
7:30 p.m. — Evening Worship
8:00 p.m. — Wednesday Prayer Meeting
7:30 p.m. — Friday Youth Meeting.
Everyone Welcome
Dec. 71

PRESBYTERIAN CHURCH IN CANADA
Finch - Crysler
Rev. W. J. Morrison, Minister
SUNDAY, SEPTEMBER 10, 1972
ST. LUKES, FINCH
9.45 A.M. - Sunday School
11.00 A.M. - Communion Service
KNOX CRYSLER
9.45 A.M. - Communion Service
Sunday, September 17, 1972
Anniversary Services
St. Luke's, Finch
11 a.m. & 7.30 p.m.
Guest Preacher, Rev. K. McDonald, Martintown. Special Musical Items
All are Welcome
Dec. 72

CHESTERVILLE - MOREWOOD UNITED CHURCH OF CANADA
Rev. L. Mac. Ferguson, Minister
SUNDAY, SEPTEMBER 10, 1972
MOREWOOD
9:30 A.M. - Morning Worship
Sunday School
CHESTERVILLE
11:00 A.M. - Worship Service
Sunday School
Everyone Welcome
Dec. 72

UNITED CHURCH OF CANADA
Williamsburg — Colquhoun
Rev. D. L. Gordon, Minister
SUNDAY, SEPTEMBER 10, 1972
99th Anniversary of Elma United Church at 11 a.m. and 8 p.m. Services at Williamsburg and Colquhoun withdrawn.
All Made Welcome
Dec. 72

PRESBYTERIAN CHURCH
Chesterville - Morewood
Rev. R. Neil, Winchester
Moderator
SUNDAY, SEPTEMBER 10, 1972
MOREWOOD
11.15 A.M.
CHESTERVILLE
9.45 A.M.
Rev. Newton Reid, Prescott
All are welcome
Dec. 71

CHRISTIAN REFORMED CHURCH
WILLIAMSBURG
SUNDAY, SEPTEMBER 10, 1972
8:30 & 10:30 a.m.
Text: Psalm 138, vs. 8
Theme: Perfection, Present from the Start
2 p.m. - Candidate D. Tichelaar of Cornwall.
3.45 - Sunday School
Those who read this are invited to worship the Lord with us.
May, 1972

WANTED... ANTIQUES WANTED...

HIGHEST CASH PRICES PAID FOR THE FOLLOWING ITEMS:

— HORSE DRAWN VEHICLES, BUGGIES, CUTTERS, ETC.
— CROCKS
— ROCKING CHAIRS
— DROP-LEAF TABLES
— ROUND DINING TABLES
— PICTURE FRAMES
— GUNS
— CLOCKS
— SEALERS
— ROLL-TOP DESKS
— IRON POTS
— HALL RACKS
— GLASSWARE
— CHINA
— OIL LAMPS
— BRASS BEDS
— WOODEN BEDS
— TABLES
— CHAIRS
— KITCHEN COUCHES
— WASHSTANDS
— SLEIGH BELLS
— KITCHEN CUPBOARDS
— WOODEN BUTTER BOWLS
— BUTTER CHURNS
— CHINA CABINETS
— ETC., ETC., ETC.

WE BUY ANYTHING THAT IS OLD OR ANTIQUE

WRITE BOX B-532 THE CHESTERVILLE RECORD OR PHONE (613) 372-2525

PORK HOCKS, 4 lb. $1.00
LEAN MEATY SPARE RIBS, lb. 65c
WHOLE SALMON FISH, 3 lb. av., lb. 99c
PORK HEARTS, lb. 29c
PORK LIVER, lb. 39c

EARL'S MEATS
Phone 448-2324 **Chesterville, Ont.**

LEDUC'S FOOD SALE



Names of Winners of Our Draw Posted in Store

BANANAS, 2 lbs. 29c
FREE-STONE NO. 1, PEACHES $1.59
NO. 1 POTATOES, 50 lb. $2.09

Burns Canned Meat Sale
CHUCK WAGON DINNER — SPAGHETTI AND MEAT BALLS — BEEF STEW — CHICKEN STEW
15 oz. .... 39c — 24 oz. 59c

BACK-TO-SCHOOL SPECIALS

Weston's Oatmeal, Ginger and Cocoanut Cookies, 1 1-2 lb.: 69c
Assorted Sandwich Cookies, lb. 45c
5 Variety Mixed Cookies, 4 lb. box $2.09
Chocolate Bars, 20 ..... 89c

Plus 25c Coupon Inside
Red Rose Regular Grind Coffee, 1 lb. bag 99c
Cascade Breakfast Orange or Grape Drink, 64 oz. 59c
Stafford's Pumpkin Pie Filling, 19 oz., 3 ..... $1.00
White Vinegar, gallon 59c
Peanut Butter, 48 oz. 99c
Vachon Jam, 48 oz. 99c
Mary Lou Margarene, 4 lbs. $1.00
Provigo Instant Coffee, 10 oz. $1 59
Provigo Flour, 7 lbs. 69c
Provigo Flour, 20 lbs. $1.89
Softene Liquid Detergent, 32 oz., 2 ..... 88c
Sunlight Bar Soap, each 10c

SPECIAL!
Special Price on Red or Blue Brand Beef. Cut and Wrapped for Freezer

MAPLE LEAF SLICED COOKED MEAT
Cheese, Olive, Pimento and Chicken Loaf, lb. 69c
Picnic Style Ham, lb. 69c
Sliced Bologna, 2 lbs. 89c
Wieners, lb. ..... 4[illegible]
Chicken Legs and Thighs, lb. ..... 5[illegible]
Lamb Chops, lb. 59c
Chicken Wings, 3 lbs. $1.00
Homemade Baked Beans, lb. 39c

Leg of Lamb Roast, lb. .....
Chuck Roast, lb. .....
Boneless Stew, lb. .....
Chuck Steak, lb. .....
Butt Pork Chops, lb. .....
79c

LIBBY'S CARLOAD SALE
MIX OR MATCH OR BY THE CASE
Green Peas, 14 oz., 4
Waxed Beans, 14 oz., 4
Creamed Style Corn, 14 oz., 4
Kernel Corn, 14 oz., 4
$1
Mixed Vegetables or Peas and Carrots 14 oz., 4
Catsup, 11 oz., 4
Alpha-Getti, 14 oz., 4
Sweet Hot Dog or Hamburg Relish 12 oz., 3
Deep Brown Beans, 19 oz., 3
88
Spaghetti, 28 oz., 3 ..... $1.00
Tomato Juice, 19 oz., 5 ..... $1.00
Tomato Juice, 48 oz. 43c
Assorted Pickles 43c
Unsweetened Grapefruit or Orange Juice, 48 oz.: 59c

SAVE 3-STAR STAMPS FOR BEAUTIFUL PREMIUMS
— We Reserve The Right To Limit Quantities —
STORE HOURS
Mon., Tues., Wed. — 8 a.m. to 6 p.m.
Thursday, Friday, Saturday — 8 am. to 9 p.m.

LEDUC'S
Phone 984-2270 **Finch, Ontario**

Floor Mats

NEW GROUP OF MATS IN VERY ATTRACTIVE COLOURS AND PATTERNS — GOOD CHOICE OF SIZES — SOME FOAM BACK — ALSO COLOURFUL WOVEN TYPE — MOST ARE MACHINE WASHABLE.

PRICE ..... $3.98 - $13.50

MAGAZINES — NOVELS — COMICS

SISMAN WORKBOOTS
Choice of styles with rubber or leather soles — some lightweight numbers — a good make by a good maker.
Price ..... $12.95 - $21.95

WE STILL CARRY MEN'S BIB OVERALLS
— REGULAR BIB STYLE WITH BUTTON-ON BRACE
— ZIPPER FRONT, IN HI-BACK STYLE
— HI-BACK STYLE WITH ZIPPER POCKET ON BIB

See Us For Your Wallpaper Needs

TABLECLOTHS — Let us show you our selection of attractive colours in plastic, cotton or linen – lace with or without colour trim.

CLEARING SPECIAL — (17) only Gothic Bras — A discontinued line. Sizes 32 - 34 - 36 in lot. Values to $3.50.
Special Price $1.00

MORIARTY'S
THE FAMILY DEPARTMENT STORE
Chesterville, Ont. **Phone 448-2354**