The Morrisburg Leader

VOL. 88. .NO. 50 MORRISBURG. ONTARIO. FRIDAY. DECEMBER 15th, 195' $2 PER YEAR IN CANADA. $2.50 to U.S.A. 5c PER COPY

LEGION MEETING

The local Branch, No. 48, of the Canadian Legion held the regular and annual meeting Monday night, with a fair attendance. After the regular business the election of officers was conducted. Comrade Geech was appointed chairman for the election which resulted as follows — Hon. Pres. Fred H. Broder; Pres. W. Meyers; 1st V. Pres. C. Eamond; 2nd V. Pres. A. Utman; Sergt-at-arms, Ed. Rice; Secy.., K. Lough; Treas., T. R. Parker; Chaplain, F. L. Howald; Poppy Fund chairman, C. Baker; V. chairman, E. Robinson. The new executive after the installation will appoint the various committees. The treas. report showed a balance on hand of over $700. The poppy fund reported sale of poppies over $400. Wreaths, $260; poppies, $151. The Legion local branch do hereby express their sincere thanks to the people of Morrisburg for their fine response as this fund will be used to help disabled veterans and those who may be in serious circumstances: The Legion will supply sweaters and socks for the "Juvenile" hockey team this winter.

The annual installation of officers will be held on Dec. 27, 8 p.m. in the Legion Hall, the Ladies' Auxiliary will be guests of honor and the public is invited,. After the installation there will be a social evening. The zone commander of Winchester will be the Master of ceremonies.

HOCKEY MEETING REMINDER

Calling all parents and others who are interested in boys hockey. This will include all under 18 years old (local and district). Prospects are bright for a strong juvenile team as well as others. Those willing to direct the work however need the co-operation of all parents and the business men of town. Next Monday December 18 at 7 p.m. in the Agriculture office.

SOUTH MOUNTAIN MAN HEADS CROP IMPROVEMENT BODY

William Graham of South Mountain was elected president of the Dundas County Crop Improvement Association at the annual meeting of the club held in the Orange Hall at Winchester Springs.

A. H. Martin, director of the Crop, Seeds and Weeds branch of the Dominion Department of Agriculture, addressed the large representative gathering and complimented the association on the work its members had done, which had shown results in the increased yields per acre and in the improvement in the quality of grains and seeds since the first Ottawa Valley Fair had been organized about 25 years ago.

Mr. Martin, who is also a member of the Fertilizer Advisory Board, warned that time should not be used indiscriminately, as tests had shown that time was not needed on too many farms in Dundas County. He advocated the necessity of placing more emphasis on sod crops.

He was introduced by H. H. McNish, past president of the Ontario Association who stressed the need of weed control.

H. H. McNish, presided for the election of officers for 1951, resulting as follows: honorary president, John Wells, Williamsburg; president, William Graham; vice-president, Angus Smith, Chesterville; secretary, H. W. Graham, Morrisburg; treasurer, George Suffell, Inkerman.

FRANK B. HANSON DIES AT EVERETT, WASHINGTON

News of the death of Frank R. Hanson, at Everett, Wash., yesterday was heard with deep regret by his friends in Morrisburg, who cherish many fond memories of him though he had been absent from here for several years.

He was born at Morrisburg, a son of the late Joseph Hanson and his wife, Dinah Haworth,. After graduating from Morrisburg schools, he learned the printing trade in the office of The Morrisburg Herald, then operated by the late Frank Platz. He went west as a young man and followed his trade at Everett till he retired on account of ill health some years ago. His wife, the former Rose Van Warmer, predeceased him three months ago. He planned to return to Morrisburg in the spring to live. The body is expected to arrive in Morrisburg some time next week for interment in the family plot in St. James' Anglican cemetery.

Survivors are one brother, Gordon, of Kingston, and Miss Dora Hanson, of Morrisburg.

RED CROSS NEWS

Morrisburg branch of the Canadian Red Cross shipped a consignment of finished articles to the Toronto Ware rooms, consisting of bed jackets, pyjamas, sweaters, mitts, sweater sets stockings ankle socks and scarfs. These articles are for hospital and civilian use and are in great demand.

The Red Cross rooms will be closed from Dec. 13 to Jan. 10 when the workers will meet as usual every Wednesday.

MURIEL GORDON WINS $35,000 IN SWEEPSTAKE

Miss Muriel Gordon, Montreal, sister of Mrs. F. W. Blatch, 215 McKay street, Ottawa, is $35,000 the richer because Scratch II won the St. Leger Stakes at Doncaster, England. She held a Quebec Army and Navy Veteran's Sweepstake ticket on the winner.

Miss Gordon works in Montreal and lives at 24 Thornhill avenue, Westmount.

Miss Gordon is a sister of Miss Isabella Gordon, formerly of Morrisburg.

CURLING NEWS

The Ladies' Curling club have completed an interesting bonspiel. The members were divided into two groups known as presidents and vice presidence,. The games were keenly contested and the vice presidents came out victorious. The Presidents were good sports and treated the victors to a well prepared and appetizing banquet on Monday, Dec. 11, to which all did justice, and for which they were duly thanked by the Vice Presidents group.

CHRISTMAS CONCERT TO BE HELD IN WILLIAMSBURG

St. Peter's Lutheran Church choir, Williamsburg, is presenting a concert of fine Christmas Anthems this Sunday evening, December 17, beginning at 8 o'clock. A part of the program singing You are invited to enjoy their program with us.

CHRISTMAS CONCERT

The boys and girls of the Morrisburg United Church Sunday School will present a Christmas Concert in the Church Hall on Wednesday evening, December 20th at 7.30 p.m. The Concert will feature a visit from Santa Claus and the showing of a film, When the Littlest Camel Knelt.

All are welcome.

ST. PAUL'S XMAS PARTY

A very pleasant evening was spent at the Ltuheran Parish Hall when an Xmas party was held for the congregations of St. Paul's and St. John's Riverside and friends.

Under the able leadership of Mrs,. Hugh Shannette a program of readings, music and contests was presented and very much enjoyed. The stage was centered by a nicely decorated Xmas tree and an exchange of gifts caused a great deal of merriment and pleasure.

The real spirit of Xmas was brought to our minds by several Xmas Carols and a reading by Mrs. Willis Salmon entitled The Star, the Song, and the Saviour,."

After a bountiful lunch served by the ladies of St. Paul's and a gracious thank you expressed by Mrs. Austen Salmons of St. John's, the meeting closed with many good Xmas wishes and the reminder that the S.S. service and Xmas Pageant will be held in the Church on December 24th at 7.30 p.m.

W. M. S. MEETING OF KNOX PRESBYTERIAN CHURCH

The W.M.S. Meetng of Knoz Presbyterian Church, Morrisburg, was held at the home of Mrs. Gorrel, officers for the 1951 term were elected. Honorary president, Mrs,. McGillis; president, Mrs. Jones; 1st vice, Mrs. Kinkaid; 2nd vice, Mrs. Gorrell, 3rd vice, Mrs. McGillis; treasurer, Mrs. T. Fraser; press sec., Mrs. K. Beckstead; welcome and welfare, Mrs. McGillis; glad tidings, Mrs. Aikman; home helpers, Mrs. E. Merkley; secretary, Mrs. Kinkaid; pianist, Mrs. Gorrell assisted by Mrs. Morrow.

Minutes of the meeting were read by Mrs. Kinkaid; treasurer's report was given by Mrs. Jones. Roll call was answered by eleven members, after which a solo was given by Mrs. Don Merkley (Thou didst leave thy throne). The meeting was brought to a close with hymn 171. Refreshments were served by the hostess at the close of the meeting.

XMAS DANCE

at

MORRISBURG HIGH SCHOOL

DECEMBER 21ST

Orchestra: RUSS HAYES

Time 9 p.m. - 1.00 a.m.

Adm. 75c per person - Couple $1.25

Dress: Optional All Welcome

TURKEYS

Order your Flavor-Fed Christmas Dressed Turkey Now! Turkeys available all through the week before Christmas. Special price on heavy toms. Orders taken for delivery before New Year's.

DEEKS TURKEY FARM,
No. 2 Highway West
Morrisburg. Phone 57-21.

RECORD TURNOUT FOR HOLSTEIN BANQUET

The largest turnout of breeders to ever attend the annual banquet of the Dundas Holstein Breeders Association filled the IOOF hall here to hear an address by W. A. Watson of Toronto Ontario Livestock Commissioner, and witness the presentation of prizes and awards to outstanding breeders and junior club members.

John Thompson of Brinston, president, was toast master and among the guests seated at the head table introduced by Gordon Mulholland, the vice-president were: William McRoberts, Winchester, president of the Dundas County Ayrshire Breeders Club; E. Burton, Vars, and W. J. Fawcett of Winchester, both directors of the parent association; Ken Connell, president of Grenville County club; Sam Rathwell, president of the Carleton County club and M. C. McPhail, head of the Kemptville Agricultural School.

Introduced by Herbert W. Graham, agricultural representative of Dundas county and secretary of the vlub, Mr. Watson complimented the breeders on their progress during the year.

The speaker said he was of the opinion that the present floor price policy of the government was likely to continue as "governments are conscious of the importance of this legislation". The importance of a proper balance balance between agriculture and industry was stressed by Mr. Watson, and he was sure that Canada was at the beginning of the most prosperous era in the history of the country.

Grant Smith of Brockville fieldman of the association for eastern Ontario presented the premier exhibitors award to W. J. Fawcett of Winchester, which was a true-type holstein. W. R. McMenomy and son of Inkerman were presented with two red seal production certificates, for one cow with a record of 102,480 pounds of milk, 3,890 pounds of butterfat, an average test of 3.8; another with 105,334 pounds and average test of 3.4, both with seven lactations.

Arnold Gilroy of South Mountain also received the same award for a cow with eight lactations, who gave 119,059 pounds of milk, 3,927 pounds of butterfat and had an average test of 3.9.

W. D. Clutton, assistant agricultural representative of the county, and Harold McNenomy of Inkerman presented halters and cash prizes to junior club members who had taken part in calf club work and exhibitions during the year.

The toast to the ladies who were guests of the members was proposed by J. Frank Casselman of Chesterville and replied to by Mrs. John Thompson.

The address of welcome was delivered by Reeve W. A. Cameron and J. Frank Casselman, immediate past president of the club, was presented with a true type cow by W. J. Fawcett, in recognition of his outstanding work in promoting the welfare of the association.

EUSEBIA CLASS

The December meeting of the Eusibia Class of the United Church was held at the home of Mrs. Mabel Carr with 30 members present. The meeting opened with a Xmas hymn "It came upon the Midnight Clear." The minutes of the previous meeting were read and approved. Mrs,. L. Duval gave the treasurer's report. Mrs. M. Duval opened the devotional part of the meeting with prayer. Mrs. Prosser gave the scripture reading from the second chapter of Luke. Xmas carols were enjoyed by all. Mrs. Foster gave a very interesting Xmas story.

Mrs. Allison presented one of our members, Mrs. Elliott, who is leaving shortly, with a gift. Lunch was served by the committee in charge.

LIONS CLUB TO HOLD XMAS SHOW FOR KIDDIES

At a recent meeting of the local club, it was decided to hold it's second annual Xmas picture show for the kiddies at the Cameo Theatre on Friday, December 22nd, at 2 p.m. There will be a present for every boy and girl present, so don't forget the place, time and date.

CHRISTMAS TREE SERVICE

St. Paul's Lutheran S.S. and Choir will have their annual Christmas Tree Service December 24, 7,.30 p.m. The service will have "Christmas" as its theme. Everyone is heartily invited to worship.

WINTER PARKING REGULATIONS

VILLAGE OF MORRISBURG

All persons are hereby notified that parking on all streets is prohibited during the winter months from midnight till 7 a.m. Violators will be prosecuted.

C. B. BICCUM,
Chief Constable.

BOXING DAY

On motion of Council I hereby proclaim Tuesday, December 26 (Boxing Day) to be a civic holiday.

F. H. BRODER, Reeve
Morrisburg, Dec. 14th, 1950.

Christmas Dinners

SERVED BY APPOINTMENT

The WHITE HOUSE RANCH

Phone 376-31

CHRISTMAS FLOWERS

POTTED PLANTS
POINSETTIAS
CYCLAMEN
AZALEAS
BEGONIAS
PANS
CUT FLOWERS

FRASER . . . FLORIST

Phone 42-W

PRE XMAS SALE CONTINUES

THIS COUPON WORTH $1.00
ON AND PURCHASE OF $10 OR OVER WHEN PRESENTED
GOOD UNTIL DECEMBER 23rd

Name .....

Address .....

Outstanding Values left FOR THE ENTIRE FAMILY

SAM AGULNIK & SON

PHONE 120 MORRISBURG



The "key men" of the **SIGNALS**

Because its job is communications — radio, electronics, telephony — the work of the Royal Canadian Corps of Signals is vital to the Canadian Army Active Force. Today — when the Canadian Army is growing rapidly to forestall any threat to our freedom — the Signals Corps must grow too.

Men are needed urgently to begin training immediately as Signals Corps operators: young men, quick-thinking, eager to master the skills that Signals operators must have.

The Canadian Army needs more men now. Signals must have more operators today! There's a place for you in this all-important corps. Canada needs you now! Report immediately for Active Force duty with the Royal Canadian Corps of Signals.

TO ENLIST YOU MUST:

1. Be a Canadian citizen or British subject.
2. Be between 17 and 29 years of age.
3. Be single.
4. Meet Army test requirements.
5. Volunteer for service anywhere.

REPORT RIGHT AWAY TO:

Wallis House, Rideau & Charlotte Sts., OTTAWA, Ont.
No. 5 Personnel Depot, Artillery Park, Bagot St., KINGSTON, Ont.
No. 6 Personnel Depot, Chorley Park, Douglas Drive, TORONTO, Ont.
No. 7 Personnel Depot, Wolseley Barracks, Elizabeth St., LONDON, Ont.

A2838-O

Help make Canada strong

JOIN THE CANADIAN ARMY ACTIVE FORCE *NOW!*

For sparkling entertainment, listen to "The Voice of the Army" — Wednesday evenings — Dominion Network

SPORTS
by A SIXBIT CRITIC

"You never can tell from where you sit," according to the old saying, "just how your picture's going to look." Or, in more scholarly language, it's not a bad idea, once in a while, to take a hinge at things from the other guy's viewpoint. Which is what we propose doing today in regard to the noble sport of hockey.

* * *

(And, in passing, aren't we overdue for a hockey rule which will insist on all goal-tenders wearing proper head protection? The way the boys slash at that puck nowadays, it won't be long before one or more sightless eyes will be as much the trade-mark of an ex-goalie as cauliflower ears are of an ex-wrestler.)

* * *

But to get off the detour and back on the main road. Mr. Sydney Skilton is a British sports writer who has recently been giving his views of various games and pastimes as played in the United States. He starts off this particular piece by saying that ice hockey in England and the United States have several parallels.

* * *

"I found," writes Mr. Skilton, "when taking a look at National League teams, the professional and highest version of play, that by far the majority of contestants are Canadians, that crowds average eight to nine thousand for the popular occasions, that the sport has no real roots, and that it is artificial."

* * *

We personally doubt if folks like Art Ross of Boston, Jack Adams of Detroit or Bill Tobin of Chicago will like those cracks about the sport being artificial and having no real roots in the United States; or, for that matter, the implication that eight or nine thousand constitute "special occasion" crowds. But —well ,that's what the man said. So, tread on the petrol, Mr. Skilton!

* * *

"There is a noticeable difference in the standard of play, of course. The American is faster, more precise and more spectacular. But then, it should be, seeing that the exponents are full-time professionals and in receipt of substantial salaries. Their game is also much more vigorous, as it must be, if it is to maintain its place with the American public which has been brought up to believe that bodily contact is an essential in sport."

* * *

(Here we might interject that we have seen hundreds of baseball games that had less actual "bodily contact" than a good fast chukker of Post Office. But that is probably merely captious and carping criticism, whatever that may mean.)

* * *

"Promoters of hockey in the National League — this comprises four American-named city teams and two Canadian—have their problems in keeping the sport illuminated brightly before the eyes of their patrons. Unlike their British counterparts, they have no visits from foreign teams to brighten the scene and relieve the monotony of bi-weekly league play."

* * *

(It is a good thing for Mr. Skilton that he writes in The Christian Science Monitor, published in Massachusetts. "Monotony"— applied to the sacred game of hockey. Them is fighting language, suh, up 'round Church and Carlton Streets.)

* * *

"Another noticeable difference is at the intervals. When the ice is swept, instead of indiscriminate shovel and broom play it is done with a touch of ceremony. At Wembley, for example, the sweepers are uniformly built and clothed and they march in formation. Their efforts are climaxed with a final parade down the middle of the ice to the ever popular strains "Soldiers of the Queen." The last few steps of the last pair of shovellers are always timed to the tune's slowing valedictory, "the boys of the old brigade." It is a show in itself that never loses appeal."

* * *

(Here, we think, Mr. S. has a suggestion of real value. Attendances at Madison Square Gardens —and other places — have been down lately. Maybe, if they borrowed the Chorus Line from Billy Rose's Golden Horseshoe, or some similar organization, to clean the ice in the intervals, it would help liven things up.)

* * *

"The American season extends about the same period as the British, from October to mid-April, but whereas the British have numerous supplementary knock-out and league tournaments, before and after Christmas, the American-Canadians subdue everything to one 'world series' trophy.

Last season's Stanley Cup play set a new latest date record. It was not completed until April 23. It also set a mark for sustained suspense. The Red Wings had to play 28 minutes and 31 seconds of overtime before obtaining the goal that defeated New York Rangers in the seventh and final test. A memorable season was 1949-50 in which six different NHL records were set but when attendances toppled down.

* * *

But here we must end our quotes from this overseas sports observer, who goes on to say that hockey moguls, like other sports promoters, are greatly worried about shrinking gate receipts. So far as hockey is concerned it is just barely possible that he—without knowing it—has hit on the biggest reason for this falling off. Right there where he said, "the season extends from October to mid-April." That's quite a long stretch of time; and south of the border, where hockey is "artificial" and "has no real roots" it may be proving more than the traffic can bear.



Faithful Unto Death—A stray dog stands guard over the body of a fallen companion who was hit by an auto and killed. During his long vigil, the dog kept digging snow away from the body as a heavy fall threatened to cover it.

PAID IN FULL

Political Orator: "All that I am or ever will be, I owe to my mother."

Heckler: "Why don't you send her 30 cents and square the account?"

Double Take. In Muncie, the teen-age thieves who made off with the county prosecuting attorney's car also bagged a seatful of research for a report on **Juvenile Crime.**

WOMAN SUCKLED CUBS

Zoologists are discussing the first reported instance of carnivorous animals being reared by a human mother, a young pygmy woman who suckled two leopard cubs in turn with her own baby.

The cubs were found with the woman by a safari party who were shooting with a pygmy guide in the bush near Livingstone, Northern Rhodesia. They had killed a leoardess when the guide told them she had just had cubs, so a search was made. They found a woman nursing the cubs in turn with her baby. With the guide acting as interpreter, she told the leader of the party, Major Gustav Teitge, that she had taken pity on the cubs.

She was given a pound for her trouble, and the party took the cubs with them. There they were weaned on canned dried milk. Now they are thriving.

HOW CAN I?

By Anne Ashley

Q. How can I make putty?

A. By mixing linseed oil with sifted whiting to the proper consistency.

* * *

Q. How can I prevent any danger of rust inside an oven?

A. The oven door of the gas range should be left open for a while after using. This will let out the warm air, and no moisture will collect to form rust.

* * *

Q. How can I remove an ink stain from paper?

A. Apply a solution of muriate of tin with a soft brush. When the stain disappears, rinse and dry the paper carefully.

* * *

Q. How can I prevent the inside of the silver-plated lids of my mustard and horseradish pots from turning green?

A. Coat them with a thin layer of paraffin.

* * *

Q. How can I tighten the blades of a pair of scissors, which have become loose?

A. Try pressing a hot poker or soldering iron on each side of the rivet which holds the blades. The rivet will expand and fit the hole which tightens these blades.

* * *

Q. How can I impart a better flavour to fruit cake?

A. When the fruit cake is ready for baking, set it in the icebox for 24 hours before putting it into the oven. It will be lighter and the fruits will give the dough a better flavour.

* * *

Q. How can I prevent moisture from forming on eyeglasses when going from a cold into a warm atmosphere?

A. Moisten the tips of the fingers and rub them over a cake of soap; then rub them over the lens, and polish as usual.

ONLY $250 UP
OIL BURNERS
4-HOUR CHANGEOVER
FURNACES REPLACED
ONLY 4 HOURS FOR EXCHANGES
Air-Conditioning Furnace Repairs
TORONTO'S FASTEST SERVICE
Our experts can solve your heating problem and give you heating comfort the same day.
PHONE WAVERLEY 7198

SEES PUBLIC COOPERATION VITAL IN BEATING INFLATION MENACE

Bank of Montreal President Advises "Pay-as-you-go" Policy in Government Financing — Says Freeing of Canadian Dollar "Courageous and Wise"

GENERAL MANAGER REPORTS B of M ACCOUNTS NOW NUMBER 1,800,000—DEPOSITS EXCEED TWO BILLION—LOANS PASS HALF-BILLION MARK

Montreal, Dec. 4—Although "wise and forthright governmental policy" may check inflation somewhat, little can be done without the understanding and help of people in all walks of life, emphasized B. C. Gardner, president of the Bank of Montreal, at the 133rd annual meeting today.

"In many important respects the past 12 months have been, for Canada, a period of continued progress," Mr. Gardner said. Against the background of an improved export situation and an inflow of U.S. capital, a "wise and courageous" step had been taken in freeing the Canadian dollar. But there was "a marked revival of inflationary pressures," with living costs now at all-time peaks.

"We live today in an eerie twilight, not between peace and war but between cold war and an all-out struggle," he observed. "Even while we long for peace and work for peace, we must meet the exigencies of the present moment and, as best we may, prepare for what the future may bring."

No Spiritual "Gold Standard"

There seemed to be no "gold standard" of ideals common to dictatorships and democracies, the president declared. Behind the iron curtain, truth became propaganda so distorted that "one's hopes for an early or easy resolution of the basic issues dividing the world into two camps cannot find a very firm foundation." In the face of a continuing challenge to peace, Canadians might well look to their defences, he said, using the term in its broadest sense.

The defence program could not come within the "business as usual" category, said Mr. Gardner. While all-out mobilization was not called for, the period of declining taxes appeared to have ended. Canada lacked surpluses of quickly available productive capacity. In consequence, partial mobilization became an "extra", making for inflation far more than its size indicated. But a return to widespread controls at present could introduce serious friction into the economy.

However, national security could not be maintained "on the cheap", the speaker held. Increased use of manpower and materials for defence inevitably demanded "some readjustment" of living-standards. "And while wise and forthright governmental policy may do something to check inflationary forces, little can be accomplished unless the understanding, level-headedness and co-operation of the Canadian people in all walks of life can be enlisted for the task."

In discussing the factors bearing on inflation, Mr. Gardner suggested strict adherence by Government to a "pay-as-you-go" program. A "bold and flexible" monetary policy was also required. Low interest rates helped to stimulate inflation. Hoarding or panic - buying by producers or consumers could not but weaken the economy. Only a high sense of social responsibility in those concerned with collective bargaining could prevent a wage-price spiral — a race which no one would win.

General Manager's Address

The balance-sheet presented by Gordon R. Ball, general manager, showed total year-end assets of $2,190,000,000 compared with $2,140,000,000 a year ago. Deposits at $2,063,000,000 had increased by $44,000,000. The bank now has over 1,800,000 deposit accounts, an increase of more than 500,000 in the past six years. Call and short loans were up to $68,000,000, while other current loans totalled $528,000,000 against $487,000,000 in 1949.

Turning to the business situation, Mr. Ball said that some prices had increased so rapidly that corrective declines might reasonably be expected and, in fact, had occurred in certain lines. He cautioned business against making commitments solely in anticipation of price increases. The situation, he felt, warranted a careful scrutiny by business men of inventories, of credit extension and plant expansion in the light of the capital resources of their individual businesses.

The time was ripe, the general manager suggested, to re-examine the usefulness of exchange control. While Canada had gone far in removing barriers to international commerce, the "complex and expensive" mechanism of control remained. With Canadian holdings of gold and U. S. dollars at high levels and with the need of maintaining a fixed exchange-rate now removed, Canada should give "a vigorous lead" in eliminating this control as soon as conditions permitted.

Mr. Ball warmly complimented the staff upon "another year of superb performance." He referred to the bank's continuing studies of staff training, simplification of routine, mechanization, improvement of working conditions, and the overall welfare and development of its employees. The B of M had instituted a general salary increase during the year, especially beneficial to staff members at lower salary-levels.



Sounds Good, Anyway—Former middleweight champ Rocky Graziano, known as "Boxing's Bad Boy," announced that he is now a part-time teacher at a dancing school for children. Displaying some of the footwork that has bedazzled his ring foes, Rocky solemnly declared, "I think this could do lots for juvenile delinquency."

..Classified Advertising..

BABY CHICKS

EARN good commission selling chicks for one of Canada's largest and best known Canadian Approved Hatcheries. Liberal commission paid. Full particulars. Box 12, 123 - 18th Street, New Toronto, Ontario.

CASH in on the growing demand for meat and eggs with Eyers quality chicks from R.O.P. sired and Canadian approved pullorum clean stock. Our breeders carefully selected for the fast growth and fast feathering that adds to broiler profits, also the stamina and laying ability that makes profitable layers. That's why many more customers order year after year. Eight leading breeds and crosses, sexed or unsexed. By popular demand chicks available weekly the year around at reasonable prices. Write today for details. Eyers Poultry Farm, Myrtle Station, Ont.

SUCCESS in Poultry depends on breeding. Your success will depend on the quality of the breeding in the day old chicks, pullets or cockerels that you purchase. Tweddle R.O.P. Sired Chicks will make you extra money for eggs or meat. Chicks every week. Also Turkey Poults, Older Pullets 18 weeks to laying. Send for early delivery price list. Catalogue. Tweddle Chick Hatcheries Limited, Fergus, Ontario.

BUSINESS OPPORTUNITIES

THIS is what you've been looking for. Sell housewives our tube flavors. Big repeat business everywhere. Agents delighted. Our business doubled last year. Don't miss this. Either sex. Craig Bros., Niagara Falls, Ontario.

DYEING AND CLEANING

HAVE you anything needs dyeing or cleaning? Write to us for information We are glad to answer your questions. Department H. Parker's Dye Works Limited.

FOR SALE

MOTORCYCLES. Harley Davidson New and used, bought, sold, exchanged Large stock of guaranteed used motorcycles. Repairs by factory-trained mechanics. Bicycles, and complete line of wheel goods, also Guns, Boats and Johnson Outboard Motors Open evenings until nine except Wednesday. Strand Cycle & Sports, King at Sanford, Hamilton

New Guaranteed **HORNET** one-man Chain **SAWS** with rope starter — $249.00 with rewind starter — $275.00. Equipped with 20" or 24" blades and the new Smith Planer Chain. Sales Tax extra if applicable. We take trades.
SMITH-CALVER LIMITED
647 Woolwich St., - GUELPH, Ont.

VENEER Machine suitable for making Cheese Box or Basket Veneer. J. R. Kennedy, 584 William Street, Cobourg. Phone 1135W.

FIRE ALARM—SAVE LIVES!
As low as $4. Protect your home, barn, stable, etc. Works on temperature rise. Instant, positive alarm. Write P.O. Box 165, Outremont, Quebec, or C. Wilson Limited, 1066 Dufferin Street, Toronto, Ontario.

FEED corn on the cob or shelled so much per ton delivered in Ontario by trucks. For further particulars write Cliff Taylor, Ridgetown, or phone 822.

IMPROVED Bacon type Registered Berkshires. Either sex. 2 months $20.00 each; 3 months $25.00 each. Apply Albert Dowdle, Newburgh, Ontario.

FARMERS ATTENTION
IF purchasing Harvesting Equipment for 1951, plan to include The M.B. Forage Suction Blower for your unloading job. Lack of storage space will force us to curtail production unless you purchase early in the new year. Contact us for name of our nearest dealer. McKee Bros., Elmira, Ontario.

ASPHALT SHINGLES $3.35
These interlocking shingles are just one of our many roofing bargains.
No. 210 Butt Shingles $5.25. No. 165 Tite-Lock Shingles $4.30.
Roll Brick Siding. Red only black mortar $3.45. Grey Roll-Stone Design siding $3.75 per square. above prices F.O.B. Hamilton.
Aluminum Corrugated Sheets only $9.59 per 100 sq. ft. delivered, Ontario, Quebec and Maritimes.
All new stock 26 gauge various sizes available for prompt shipment. Send measurements for free estimates. Get yours now, stock limited.
ROBERT JONES LUMBER & COAL CO.
Hamilton, Ontario

REXALL DRUG BUSINESS — Village —$8,500 full price — 4 year lease. Box 8, Stirling.

B. B. BRONZE and White Holland Turkey poults. Government approved hatchery and breeders. Write for literature: Tingen's Shoreline Turkey Ranch and Hatchery, Harrow, Ontario.

MAPLEILDE registered Yorkshires. Choice long bacon type A.R. breeding 5 months boars, bred and open sows. Clarence Wallace, Iroquois, Ont. Phone 85-13.

GEESE

EMBDEN GEESE
$7.00 and $8.00 each. Mrs. Ernie Peart, Caledonia, Ont.

BREEDING Geese from pedigreed parentage of high producing records, selected from 2,500 birds. Geese Division of the Brethren, Bright, Ont.

TOULOUSE, African geese, ganders $8.00 each. Chinese $6.00 each. H. Kottmeier, R. 1, Fonthill, Ontario.

MEDICAL

CRESS WART REMOVER
Leaves no scars. Your Druggist sells **CRESS.**

POST'S ECZEMA SALVE
BANISH the torment of dry eczema rashes and weeping skin troubles. Post's Eczema Salve will not disappoint you.
Itching, scaling, burning eczema, acne, ringworm, pimples and athlete's foot, will respond readily to the stainless, odorless ointment, regardless of how stubborn or hopeless they seem.
PRICE $1.00 PER JAR
POST'S REMEDIES
Sent Post Free on Receipt of Price
889 Queen St. E., Corner of Logan, Toronto

WAKE UP YOUR LIVER BILE—
Without Calomel — And You'll Jump Out of Bed in the Morning Rarin' to Go
The liver should pour out about 2 pints of bile juice into your digestive tract every day. If this bile is not flowing freely, your food may not digest. It may just decay in the digestive tract. Then gas bloats up your stomach. You get constipated. You feel sour, sunk and the world looks punk.
It takes those mild, gentle Carter's Little Liver Pills to get these 2 pints of bile flowing freely to make you feel "up and up." Get a package today. Effective in making bile flow freely. Ask for Carter's Little Liver Pills. 35¢ at any drugstore.

MEDICAL

IT'S PROVEN—Every sufferer of Rheumatic Pains or Neuritis should try Dixon's Remedy.
MUNRO'S DRUG STORE
335 Elgin Ottawa
$1.25 Express Prepaid

EXCELLENT GIFT, "Grape Cure" Book, $3.15. Tumor, Arthritis, Cataract, Gallstones, Sinus, Ulcers, Anemia, Catarrh, Obesity, etc., treated successfully nature's way by "Grape Diet." Al. Peterson, G3472 Larchmont, Flint, Mich.

UNWANTED HAIR
Eradicated from any part of the body with Saca-Pelo, a remarkable discovery of the age. Saca-Pelo contains no harmful ingredients, and will destroy the hair root.
LOR-BEER LABORATORIES
679 Granville Street,
Vancouver, B.C.

OPPORTUNITIES FOR MEN & WOMEN

BE A HAIRDRESSER
JOIN CANADA'S LEADING SCHOOL
Great Opportunity Learn Hairdressing
Pleasant dignified profession, good wages
Thousands of successful Marvel graduates
America's Greatest System
Illustrated Catalogue Free
Write or Call
MARVEL HAIRDRESSING SCHOOLS
358 Bloor St. W., Toronto
Branches:
44 King St., Hamilton
72 Rideau St., Ottawa

LEARN PIANO BY EAR. Quickly. Fastest system ever invented, young or old can learn. Write: George Conner, Dept. M., Cheney, Kansas, U.S.A.

PATENTS

AN OFFER to every inventor—List of inventions and full information sent free. The Ramsay Co., Registered Patent Attorneys, 273 Bank Street, Ottawa.

FETHERSTONHAUGH & Company. Patent Solicitors. Established 1890. 350 Bay Street, Toronto. Booklet of Information on request.

PERSONAL

CANADIAN WRITERS needed. You can learn to write profitable fiction. Home-study course gives you personal instruction by successful Canadian author. Let us tell you how. Bonded and Government licensed. Also manuscripts given careful revision at moderate rates. Canadian Writers' Service, 2904 West 28th Avenue, Vancouver, B.C.

STAMPS

UNBEATABLE, over 125 different stamps, nice assortment, 10c to approval applicants. Emery, R. 1, Victoria, B.C.

SALLY'S SALLIES
COMPLAINTS



"I'm waiting for my husband to show up with those shirts and ties I bought him."



H-BOMB PLANT SITE—The Newsmap above shows location of the 260,000-acre site near Aiken, S.C., where secret plants to make hydrogen bomb explosives will begin next year. The vast project will be built and operated by E. I. duPont de Nemours & Co. at a cost of over $260,000,000. Some 1500 families now living in the area—most of them in the villages of Ellenton, Jackson, Dunbarton and Snelling must be relocated to make way for the H-bomb plant. Stripe-shaded areas are those to be cleared at an early date to begin construction.

MACDONALD'S
BRIER
Canada's Standard Smoke

They Built A Wall Across Africa? . . .

American explorer Wendell Phillips believes that golden ornaments may be found in the buried city of Timna, southern Arabia, where the Queen of Sheba is said to have held her court.

Roman history describes Timna as a city of forty temples, and the explorer is convinced that deep excavations would reveal one of the world's greatest archaeological treasure houses.

There are several other "lost cities" in the world.

It was only a few years ago that the Caspian Sea was so affected by drought that its level dropped and revealed the last traces of the ancient city of Harabashager, believed to be 10,000 years old.

Strange Race

During operations that ended in the liberation of Abyssinia during the war, R.A.F. pilots reported the existence of what they believed to be a lost city in a mountain range.

Robert Bagnall, one of the pilots, was forced down near it because of a bad oil leak. He and his navigator were surrounded by strange dark-skinned people.

They understood Arabic, had heard nothing about the war, and had never heard of the Emperor of Abyssinia or the capital, Addis Ababa.

"From the top of a nearby ridge," Bagnall told intelligence officers, "we were shown a perfect miniature Roman city, completely different from any city we had ever seen. It was one of the most astounding sights one could imagine."

But to prove that he did not "imagine" it, Bagnall produced a coin which had been given him by one of the natives. Experts identified it as a Roman coin of 2,000 years ago.

Most fabulous "lost city" would be that of Farini, somewhere in the midst of the waterless Kalahari Desert—if somebody could locate it.

It is named after an old explorer, Farini, who is said to have found traces of a buried township in the desert.

This ties up with a strange African legend to the effect that hundreds of years before Christ men built a great wall across Africa to guard the jewels, precious metals and valuable woods that they exported to build Solomon's temples, and that Zimbabwe, an ancient city of Rhodesia, and Farini, were two of the fortresses that formed part of the wall.

Ptolemy's Port

An expedition set out to find Farini in 1949. An area 200 miles long by 70 wide was carefully explored, but no trace of the lost city of Africa was found.

There are "lost cities" in Britain, too. One of them is known as Ptolemy's Port, and is thought to lie under the waters of Morecambe Bay, Lancashire.

Fishermen say that soundings have revealed what may be ancient harbour walls.

The Roman port is marked on an ancient map known as "Ptolemy's map" and is also mentioned briefly in old history books, but its exact location has never been decided.

BLOOD IRON VARIES

Scientists report finding that the amount of iron in the blood plasma of healthy individuals undergoes a regular day-and-night variation, falling from a high point in the morning to a low point in the evening. In tests made on nineteen healthy persons, they determined that the mean level of iron in the plasma was about 66 per cent at 5 P.M. and had risen to about 148 per cent at 9 A.M. The daily rhythm of plasma iron appears to be related to activity and sleep, as two Scandinavian scientists have found that the rhythm is shifted in night workers, with iron levels highest in the afternoon or evening after waking and lowest in the morning after working. Similarly the scientists, have found no definite cycle in normal persons with irregular hours.

Nylon Jersey Blouses Win Applause



Spun nylon jersey, a new blouse fabric, fashions this tailored blouse with modified bat-wing, three-quarter sleeves and high, round neckline. A deep, curved yoke is edged with a covered cord which ties at center front in a small bow.

Need No Ironing---Warm as Wool

SPUN nylon jersey, which won't shrink, sag or bag, is making its first appearance in blouses combining high fashion with extreme practicality.

The nylon jersey, heat-set to stabilize shape and size, dries speedily and needs no ironing. It has, thus, the good nylon characteristics in combination with the look and warmth of jersey. Wrinkle recovery, too, is good. Creases hang out in a very short time.

One jersey blouse knitted entirely of spun nylon, and designed by Penny Potter, has a deep V neck and three-quarter length sleeves. Fine shirring curves sunburst fashion at the waistline to define the figure. This blouse is done in both pastels and dark colors, to harmonize or contrast with dark winter skirts.

Another such blouse, simply and smoothly tailored, has a high, round neckline as focal point for jewelry touches. A deep, curved yoke is edged with a covered cord which ties at the center front in a small bow. Modified bat-wing sleeves are three-quarter length.

Both blouses are ideal travel companions as each can be washed in a jiffy and worn an hour or so later. Like men's nylon shirts, which also require no ironing, the nylon jersey blouses should prove popular with saleswomen and weekend travelers.



This spun nylon jersey blouse, which washes like a handkerchief, has simple V neckline and three-quarter length sleeves. Shirring at the center of the waist molds the lines of the blouse. The fabric has been heat-set to stabilize its shape.

Other Papers Pull Boners Too!

A Sweet Meat

Many of you have again placed your orders for a half or a whole bee for your freezer. Your favourite cut might be sirloin of bee or standing rib roast of bee.—Des Moines grocery advertisement.

* * *

What Better for Firemen?

A bunch of smoldering rags was quickly doused by the Washington Hose Company on their arrival in a bucket of water.—Coatesville Record.

* * *

Modern Alchemy

The experiment has succeeded. The four rabbits are thriving and are beginning to turn to vegetables. —Hutchinson News-Herald.

* * *

Good Riddance!

The soprano, who is well known in music circles, reported to police that her jewel case containing $5,000 worth of germs was stolen. —Colorado Springs Gazette Telegraph.

ECONOMY HINT

With prices on the increase, we should all be on the alert for even the smallest way of economizing. How about that old galvanized tub or bucket that has become so rusty you can no longer soak your clothes in it. It has yet many months of service left. Rub the rusty spots with medium sandpaper until smooth, then paint the surface with aluminum paint. When the first coat has dried thoroughly, give it a second coat. You will feel well repaid for your five-minute job.

THE FARM FRONT

by John Russell

Recognition of the havoc caused by soil erosion is by no means new. It is more than 150 years ago that a famous statesman said "—he is the greatest patriot who stops the most gullies".

But in the years that have elapsed between his day and ours, gully erosion has increased ten-fold, because of intensified farming and lack of forsight on the part of the farmers.

Erosion has been going on since the beginning of time, and it will go on till the world ends. But natural erosion is slow and not particularly harmful, for Nature is continually making amends for the damage she does. It is only when careless farming practices allow the water which is the principal cause of erosion to flow haphazardly across unprotected land, erosion gets the upper hand. Result: gullies.

* * *

There are three main types of gullies: those caused by water flowing over a bank and undermining it, those caused by a stream of water flowing across insufficiently protected land, and those caused by the alternate freezing and thawing of the land. The latter type is most commonly seen in those parts where winter temperatures fluctuate around the freezing point, and rain is more common than snow.

* * *

The first step in a plan to reclaim gullies is to put a check on those that exist. You must remember, however, that prevention is more economical than cure, and keep on the alert to eliminate those unsound farming practices which lead to the formation of gullies.

* * *

Here is a rather cheap, easy way to check a gully that is shallow and has a fairly small slope. Strips of sod are placed in trenches dug at intervals of about five feet along the gully. The run-off water will deposit rich silt on the upper sides of these checks, thus in time the gully will be filled. The deposits may be planted with heavy grass, such as Bluegrass, clover or redtop.

* * *

The gully may also be completely sodded. Although more expensive, results will be quicker and permanent. The sods may be held in place by wire and stakes. An important thing to remember is never to remove sods from areas where erosion may start, leaving you in no better position than before.

* * *

A stronger type of check, for larger gullies, is the dam made from woven wire of the type used to fence livestock. These dams should be built with greater care in proportion as they are used in steeper and deeper gullies. Set a row of posts along the curve of the dam at four-foot intervals, two or three feet deep. After that, dig a trench six inches wide and deep along the upstream side of the posts. Place the wire in the trench, fastening it securely to the posts, with the wide mesh at the bottom.

* * *

An apron should be constructed of sod or brush on the downstream side. If brush is used, place a layer of fine mulch under it to act as a bond with the earth.

Place the brush with the butt ends through the wire, in overlapping layers as shown in the diagram. Stakes may be used to hold it securely in place.

* * *

The bank should be rounded off in the region of the dam, in order to prevent crumbling. To complete the structure, place layers of straw mulch and loam—tamped to a 2:1 slope—to act as a seal on the upstream side.

* * *

A more permanent and efficient structure is made of stone. These dams are especially used in areas where rock is readily obtainable. Of course, similar dams may be built in concrete or brick, is desired.

* * *

Dig a trench one foot deep in the selected spot, to form the base of the dam. The rocks should be placed in rows across the gully; overlapping in a shingle effect. Flat rocks, or flagstones, are best. If irregular stones must be used, encase the dam in woven fence wire to hold the rocks in place, or, if preferred, they may be fastened together with mortar.

* * *

Keep the centre of the dam lower than the sides to form a spillway—this is true of any fairly large dam. Make an apron of flat rocks countersunk in the gully and extending for three or four feet below the structure.

* * *

Of course, the three basic types of checks mentioned above only scratch the surface of the subject. Hard and fast rules do not apply. Rather, the dams—which range from the simple sod or brush checks to full size earth or concrete structures—must vary with the ability and imagination of the builder. Always keep in mind the suitability of the proposed dam in regard to the size and nature of the gully, the availability of materials and the length of time the structure should last to give the required protection.

* * *

And, above all, remember that this article deals only with checking erosion once it has well started. A few hundred dollars put into seed and fencing to check areas open to erosion may well save you a thousand-dollar reclamation project in the future.



Shopper's Helper—Mrs. Bette Noneman demonstrates a newly-developed adding machine which is mounted on the handle of a market basket. By checking off the price of each item as it is selected, the shopper can determine just how much money she'll have to pay at the cashier's counter, where the items are again added.

YOUNG EXPLORERS

Something more than an outlet for surplus energy is provided for British boys by the British Schools Exploring Society, of which the Duke of Gloucester is patron-in-chief. The Society may next year send an expedition to Northern Canada.

This year, 55 boys, with a leader, five assistant leaders and two medical officers set off on an expedition to survey and map an area near Bodo on Norway. They worked like real explorers, and have come back with valuable new information about zoological, botanical and geological conditions in the area. They set up meteorological stations; and, dividing up into two groups, made 5-day marches over the mountains from their base camp. A longer march, for 14 days, was made by a selected group of volunteers to explore mountains and glaciers. The boys even constructed a foot-bridge over a river, saving themselves much labour in transporting stores and equipment.

The ages of the boys ranged from 16½ to 18; and of course they had to be fairly rugged as well as enthusiastic.

Another party of 23 British schoolboys have just come back from a three months tour of Africa, where they travelled nearly 9,000 miles, visiting lead, zinc, diamond and gold mines. Some of them returned with native spears and shields; and all of them had exciting tales to tell. This tour was arranged by a South African fund which encourages British boys to travel overseas.

Special! For Those Who Kept Putting Off Baking "That Cake"

It's pretty late in the season, I know, to be talking about Christmas Cakes; but I think this one may appeal to some of you who just haven't found the time to make yours.



The woman who created this recipe has this to say about it. "I have a husband who adores rich, dark fruit cake; but fundamentally I am a lazy woman and the many recipes that suggest you take one day for preparation and one day for mixing and baking fill me with horror. So I decided to develop a recipe of my own. The fruits and candied peel in my cupboards proved to be rather low so in an optimistic moment I seized some cranberry sauce and threw it in to see what the result would be. It was surprisingly good. The cake had an especially attractive flavour and a good firm consistency for slicing —even after keeping only one day.

The wonderful part of it is that this fruitcake is ready to eat after standing 24 hours, and will keep in splendid condition for three months. And it's so easy and quick to make—just one hour from beginning to the point where the cakes are in the oven."

DELICIOUS FRUITCAKE

Grease two 5½x10½-inch loaf pans and line with waxed paper.

Cream....1 cup shortening
1½ cups brown sugar

Add.....6 beaten egg yolks
1⅓ cup fresh orange juice
1⅓ cup heated molasses

Stir in....⅔ cup thick, sweetened whole cranberry sauce

Mix together
1 cup chopped dates
2½ cups mixed candied fruit, finely chopped
1 cup chopped walnuts
4 cups raisins
1 cup currants

Sift together
2 cups sifted flour
½ teaspoon cloves
½ teaspoon nutmeg
½ teaspoon cinnamon
1 teaspoon baking soda

Add 3 tablespoons sifted dry ingredients to fruit-nut mixture and shake in a paper sack.

Add fruit-nut mixture and dry ingredients to creamed mixture.

Fold in...6 egg whites, stiffly beaten.

Pour batter into pans.

Bake at 275° for 3 hours. Put a large pan of cold water on oven bottom when cakes go in.

Cool cakes in pans; remove, wrap in waxed paper; store in cool, dry place.

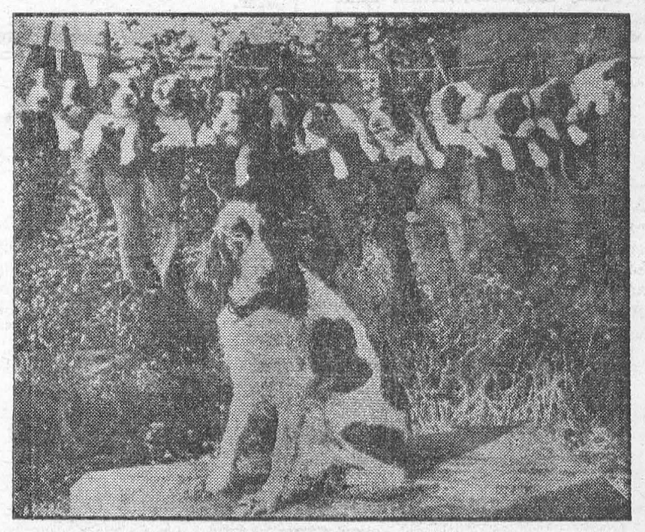

Stork, Not Santa, Stuffed These Socks—Old Saint Nick will have 12 less socks to fill thanks to the stork who swooped down on this washline in Middleborough, England, to present Lady Ruth with a dozen English Springer Spaniel puppies. Lady Ruth makes no bones about the fact that she's just too doggone tired to try to have the socks emptied and hung by the chimney before Santa's sleigh soars across the skies.

How to FIX-IT

BY HAROLD ARNETT

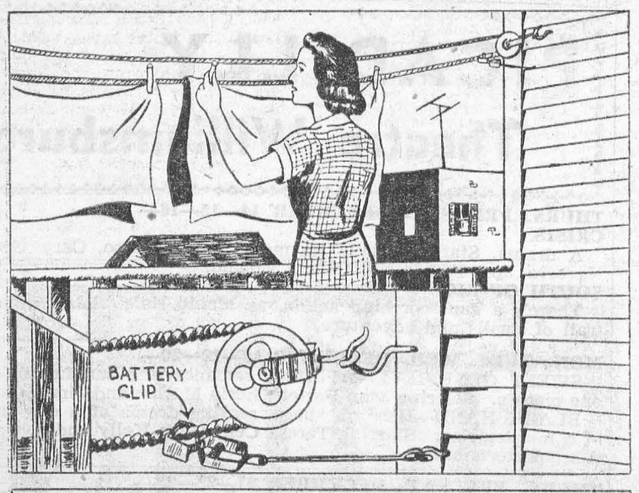

CLOTHESLINE CLIP • PREVENT CLOTHES FROM MOVING ON DOUBLE LINE WITH A BATTERY CLIP. FASTEN CLIP BELOW THE PULLY, AS PICTURED.

JITTER — By Arthur Pointer

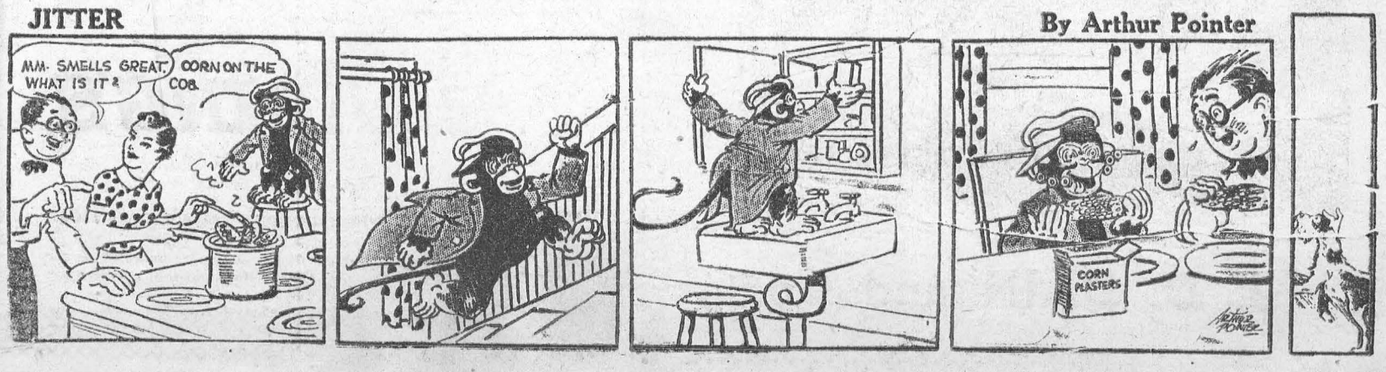

Two Names that MEAN Something

C. C. STUBBS & CO. — DEPENDABILITY

L. D. WELLS, Prop. — WORKMANSHIP

Authorized Dealer for "Rock of Ages" and the Best Imported Granites"

Cemetery Lettering promptly attended to at reasonable rates.

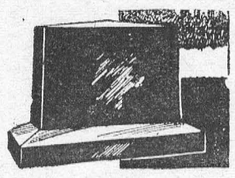

MORRISBURG. ONT.

P. O. Box 390 Phone 304

Buy Now At Special Fall Prices

ALL TYPES OF LUMBER, SIDING, ROOFING AND FELT

BRICK, CEMENT, LIME AND FLUE LIMING

CLEAR GRADE DOORS—

Combination—Complete with glass and screen. Stock Sizes, 2' 8" x 6' 8"; 2' 10" x 6' 10"; 3' 0" x 7' 0"

Prce $15.50 to $17.50

Panel—Interior 1⅜" and Exterior 1¾", all stocb sizes

Prices, $8.50 and up

TILE—Floor and wall tile for bathroom and kitchen in assorted colours. —MASONITE—All types — ARBORITE —In a variety of colours. — CHROME—Mouldings and wood Trim — PLYWODS — up to ¾".

Call in or phone your order today. We deliver promptly.

BLACK LUMBER COMPANY

MORRISBURG, ONTARIO PHONE 222

LUMBER, TIMBER, MOULDINGS, Etc.

CAMEO THEATRE

EVENING SHOWS AT 7.00 AND 9.00 P. M.

MATINEES ON SATURDAY AT 2.30 P. M.

Thurs.-Fri.-Sat.—

The Gunfighter

Gregory Peck, Helen Westcott

Mon.-Tues.-Wed.—

Mr. Belvedete Goes To College

Shirley Temple, Clifton Webb

Johnny Allegro

George Raft, Nina Foch

Thurs.-Fri.-Sat.—

Blondies Anniversary

Penny Singleton, Arthur Lake

FOTO NITE

THE SHOW WITH THE

- BIG CASH OFFER EVERY
- TUESDAY (Attendance Night) AND
- WEDNESDAY (Stage Show)

NEXT OFFER:

$60

NOTE:

If you attend theatre on Tuesday Nite, make sure to sign an attendance card available from doorman and be eligible for Wednesday night Cash Offer.

SEE US ON ANY OF YOUR FEED PROBLEMS

WE CARRY A COMPLETE STOCK AT ALL TIMES

ALSO "BLUE COAL" IN ALL SIZES

ALL KINDS OF FARM MACHINERY IN STOCK

J. D. DAIN and Co.

MORTGAGE SALE

Under and by virtue of the Power of Sale contained in a certain mortgage which will be produced at the time of sale there will be sold at Public Auction at the law office of Arthur Flynn, Morrisburg, Ontario, on SATURDAY, the 16th DAY OF DECEMBER 1950, at 2 p.m. the following described lands:

In the Township of Matilda in the County of Dundas and being composed of the North Fifteen acres of the East half of Township lot number thirty-one in the First Concession of the said Township.

TERMS—20% to be paid on day of sale and balance in one week. Sale subject to reserve bid. Further terms and conditions will be read at time of sale.

DATED, November 18th, 1950 .....

THOS. BARNHART, Auctioneer

47-50c.

APPLICATIONS FOR CLERK - TREASURER

The undersigned acting clerk will receive applications for the position of Municipal Clerk-Treasurer up to December 23rd.

J. MILES WHITTEKER,
Acting Clerk. 49-50c

THE UNITED CHURCH OF CANADA

Morrisburg, Ontario

Rev. Maxwell Reader, B.A., B.D. Minister

Mrs. Geo. H. Smith, Organist

Sunday, December 17th, 1950—

10 a.m.—Sunday School in all departments.

White Gift Service.

11 a.m.—Holy Communion & White Gift Service.

7.30 p.m. Public Worship.

All are welcome.

DO YOUR XMAS SHOPPING AT . . .

SHERMAN'S

and save on every article in the store from 5 to 50 PERCENT

Men's Sanforized Fine Striped Broadcloth SHIRTS Reg. $3,.50, on sale **1.95**

Men's NYLON SHIRTS Reg. 6.95, on sale **5.49**

ON ALL LADIES' LINGERIE, SILK OR NYLON 10 PERCENT OFF ON OUR LOW TAG PRICE

SHERMAN'S

MORRISBURG, ONTARIO PHONE 178

GOOD CITIZENSHIP IS A LOT OF LITTLE THINGS



"I'm sending these books to the Legion today!"

What about those books around *your* home . . . the ones you've been meaning to clear out? The men in Canada's fighting forces would welcome them!

Hard-covered fiction books . . . and those popular "pocker-size" books . . . are needed *now*, for the off-duty relaxation of Canadian service men in training and overseas. The Legion can use *every single book* you send them!

Look about your house today. Collect together all the books and pocket novels you can spare. Give them to your local Legion Branch . . . or send them direct to the Canadian Legion Book Depot, 52 Nicholas Street, Ottawa.

BRADING'S

BRADING BREWERIES LIMITED • OTTAWA AND WINDSOR

This series of advertisements is planned to help make your community the best place to live in.

IF YOU WISH TO BUY OR SELL AN ARTICLE — THE LEADER CLASSIFIED ADVTS. WILL DO THE TRICK—TRY THEM!

DR. WILL C. DAVY
DENTIST

Practicing Daily 10 till 5.30
Saturday 9.30 till 12.30

FUNERAL AND AMBULANCE SERVICE

TRAINED ATTENDANT IN CHARGE

G. LEONARD KECK

Phone 130 Day or Night Morrisburg, Ont.

FRIGIDAIRE

THE IDEAL CHRISTMAS GIFT

6 CUBIC FEET $299,.75

7,.6 CUBIC FEET $349.75

9.2 CUBIC FEET $379.75

"You can't match Frigidaire". Canada's No,. 1 Refrigerator. Made only by General Motors. Easy terms if desired.

CHRISTMAS GIFTS

Our store is full of Christmas Gifts of all kinds so let us help you solve your gift problems for the family and your friends. Skating outfits at reasonable prices in stock for the young and old. You are always welcome at our store.

R. H. Bradfield & Co.

Agents for Frigidaire

HARDWARE PHONE 10

COLIGAN PLUMBING

PHONE 365 MORRISBURG

We don't believe in knocking the other fellow's business, but we handle nothing but first class plumbing fixtures, installed by first-class plumbers.

With prices going higher, we arestill able to quote these prices.

SPECIAL—2-PIECE TOILET, Complete	$33.50
Complete Built-in Bath, Lavatory and Compact Toilet	$193.00
Above outfit with Shower	$205.00
Same Outfit with Leg Tub	$157.00
Reg. No. 30 Range Boiler	$17.50
Kitchen Sinks from	$7.00 up

All Heating Estimates given FREE by heating expert.

We also carry Oil Burners, Duro Pumps and a complete stock of pipe and fittings in all sizes. We charge only for actual time spent on installation.

---

3 Beatty 10" Space Heaters, 2 Quaker 8" Space Heaters, 1 Quaker 10" Space Heater; 2 new Fairbanks-Morse Washing Machines, 2 new Dominion Washwell Washing Machines, a number of used washing machines; 1 used Beatty Electric Vacuum Cleaner; 1 new Beatty Electric Ironer; new Beatty, Fairbanks-Morse, Simco Pressure Systems, Rotary Pumps, Piping and Fittings; Beatty Stable equipment and Repairs; about 75 cords of Cedar and Tamarack wood yet for sale, good quality at $3.75. Delivered in load lots.

Ross H. BECKSTEAD

WILLIAMSBURG, ONTARIO

PICADILLY

Theatre Williamsburg

THURS., FRI., SAT., DECEMBER 14—15—16—

CRISIS.

A drama. Starring Paula Raymond, Signe Hasso, Cary Grant. Ramon Navarro. Jose Ferrer and Gilbert Roland. ALSO

SOUTH OF RIO.

There's a gun-scorching action, as Monte Hale blalzes a breath-taking trail of thrills and adventure.

MON., TUES., WED., DECEMBER 18—19—20—

SWEET GENEVIEVE—Athletics, romance and tuneful melodies all in one picture. Starring Jean Porter, Gloria Marlen and Jimmy Lydon. ALSO

BLACK HAND—Here's a sharp, searing drama of a city at the mercy of a murder ring. Starring Teresa Celli Gene Kelly and J. Carroll Naish. Adult Entertainment.

THURS., FRI., SAT., DECEMBER 21—22—23—

MIRANDA—A comedy. Starring Glynis Johns, Margaret Rutherford, Friffith Jones and John McCallum.

Also THE FIGHTING VIGILANTES—'Lash' LaRue & 'Fuzzy' St. John are headed your way in a two-fisted, straight-shooting film.

Coming soon — TO PLEASE A LADY—and—THE FIGHTING KENTUCKIAN.

TRY LEADER "WANT ADS".

Help Wanted

KNITTERS, LOOPERS,
MENDERS, INSPECTORS

Apply in person to

MORRISBURG HOSIERY CO.
Morrisburg, Ont.

M. A. CAMPBELL
General Insurance
Phone 357 Morrisburg

Graham Froats

FIRE, WIND, HEALTH & ACCIDENT, CO-OP AUTO, and CO-OP LIFE

INSURANCE

PHONE 375 — 6
Williamsburg Ontario

ARTHUR FLYNN
BARRISTER, Etc.
MORRISBURG ONTARIO

"THE SERVICE OF SIGHT"
J. MILES WHITTAKER
Optometrist
...URG -:- ONTARIO

Specialist in Correcting
DEFECTIVE VISION AND EYESTRAIN
Office Hours
9 to 12 noon; 1.30 to 5.00 p.m.
Saturdays, 9 to 12 noon.
Evenings by Appointment
Telephones:
Office 18W Residence 1o
HAVE YOUR EYES EXAMINED
AND SAVE YOUR VISION

RAYMOND H. ARMSTRONG
Barrister, Solicitor, Notary, Etc.
Office Phone 24 — Residence 27
MORRISBURG - ONTARIO

EX-SERVICEMAN'S
24-HOUR
TAXI & AMBULANCE
SERVICE
PHONE 181
For Prompt and Courteous Service
EVERY PASSENGER INSURED
SPECIAL RATES ON
Funerals, Weddings, and
Out of town Trips
2 CARS—NO WAITING
DRIVERS:
Bruce Casselman
Arthur Casselman

Elmer Jannack
Day or Night
Taxi Service
MORRISBURG, ONTARIO
Phone Walrich Hotel, or
Residence 372-15

Skinny men, women gain 5, 10, 15 lbs.
Get New Pep, Vim, Vigor

What a thrill! Bony limbs fill out; ugly hollows fill up; body loses its sickly, "bean-pole" look. Thousands praise Ostrex, weight-building tonic. Enriches blood; aids appetite, digestion, so food gives you more pep, nourishment, puts flesh on bare bones. Don't fear getting *too* fat. Stop when you reach weight you desire. Introductory size *only* 60c. Try Ostrex Tonic Tablets for new pounds, new pep, vim and vitality, today. At all druggists.

WILLIAMSBURG

Mr,. and Mrs. Fred Pinkus of town spent the week end with friends in Montreal.

The many friends of Clair McIntosh will be pleased to learn that he is convalescing at his home here after a recent operation in Cornwall General Hospital.

In the obituary of the late Mrs. Eva Whitteker in last issue of The Leader, a sister, Mrs. Lucy Casselman, of Sacramento, Calif., was unintentionally ommitted and a daughter (Carrie) Mrs. James Hanson predeceased her mother.

Mrs. Edgar McIntosh is spending a few days at Chateauguay, NY, with her son and daughter-in-law, Dr. and Mrs. John E. McIntosh.

Miss Eva Whitteker of Ottawa and Mrs. Ray Morehead of Doxon's Corners were guests this week with their parents, Mr. and Mrs. Edwin Whitteker, the occasion being the golden wedding anniversary on Tuesday, Dec,. 12, when they were at home to the many friends who called to presonally offer them congratulations and best wishes on this their 50th anniversary.

Mr. and Mrs. Harry Garlough returned to their home on Sunday after a motor trip visiting relatives at Syracuse, N.Y., and New York City.

Congratulations to Arden Trickey, cheesemaker at Borden's Plant, in Bouck's Hill, who was first in his group for workmanship with an average score of 94,.126 for the past season.

We are pleased to see Mrs. A. P. Beckstead out and about again after her recent illness

The Sunday School of Williamsburg United Church are busy practising for their Christmas party to be held on Tuesday evening, December 19th at 7.30 at which everyone is invited. Christmas Communion Service will be held on this Sunday morning, December 17.

CEDAR GROVE

Mr. and Mrs. Chesley Swerdfeger accompanied by Mr. and Mrs. Tom Swerdfeger of Gallingertown spent Tuesday in Cornwall.

Recent guests of Mr. and Mrs. Keith Dafoe were: Mr. and Mrs. Lloyd Marcellus and Linda of Gallingertown, Mr. and Mrs. Ernest Marcellus of Iroquois.

Mrs. Everett O'Shaughnessy and family of Aultsville recently visited Mr. and Mrs. Raymond Dafoe.

Frank Dafoe accompanied by Mr,. Mervyn Peters of Spencerville, attended the Glengarry Presbytery held at Maxville Tuesday.

Mr. and Mrs. Fred Jarvis, Mr. and Mrs. Raymond Dafoe spent Friday in Ottawa.

Mr. and Mrs. Bill Drew, Osnabruck Centre visited Mr,. and Mrs. Charlie Ault.

Mr. Charlie Ault is acting as juror in Cornwall this week.

AULTSVILLE

Mr. Lawson and Mr. Powell of Avonmore were business callers here on Monday.

Mr. and Mrs. Frank Fetterley were Sunday guests of Mr. and Mrs,. Thomas Swerdfeger at Gallingertown.

Navigation has closed on the St. Lawrence and among the boys who have returned home from their summer on the boats we note the following — Ken Parsons, Bob Cramer, Gordon Canough, Allen Canough, Wilson Beckstead, Jake Thompson, Ronnie Summers and Jimmy Bell.

Mr. and Mrs. Robert Weagant of Colquhoun were Sunday guests of Mr. and Mrs. Gertrude Weagant.

Nelson Pye of Montreal, spent the week end with his friend Ken Parsons at the Caribou Tea room.

Mr. and Mrs. John Wells and Mr. and Mrs. Stanley Wells spent Sunday in N.Y. State.

Mr,. and Mrs. Frank Jarvis Sr. spent the week end with relatives at Cardinal.

Born—On Thursday at The General Hospital, Cornwall, a son, to Mr. and Mrs. Bud Cross.

Ernie Gillard of Ottawa spent the week end with his father Bernie Gillard.

Mrs. Hector Murdock entertained the ladies at a party at her home last week. Among those present from a distance were Mrs. N. Lawson of Avonmore and Mrs. Mac Edwards of Kemptville,.

Mr. and Mrs. Floyd Pruner and family of Brockville and Mr. and Mrs. Russell Campbell of Prescott were guests of relatives here and at Gallingertown on Sunday.

The big snow plow came out soon after the storm and the smaller one operated by Don Anderson opened up the streets so now it is with pleasure one is able to travel down town during the day.

CHURCH ROAD

Mr. Ben Bowman was in Ottawa on Monday.

Mr. and Mrs. Ben Bowman, Mr. and Mrs. G. Bowman and Mrs. A. Bowman spent Tuesday in Cornwall.

Mrs. Albert Bowman of Chesterville is a guest of Mr. and Mrs. Ben Bowman this week.

Mrs. J. M. Beckstead spent the past week with Mr,. and Mrs. R,. J. Schwerdfeger and family.

Mr,. Ray Schwerdfeger returned to Lachute, Que,, Sunday evening after spending the weekend at home.

Mr. and Mrs. Claude Crowder, Sheila and Ronald were guests of Mr. and Mrs. Jas. Linnen at Iroquois Sunday evening.

Mr. and Mrs. A. Van Allen, Williamsburg, were recent callers at R. J. Schwerdfeger's,.

Mr,. and Mrs. Robert Froats visited Mrs. Jas. Schwerdfeger and Mr. Douglas Schwerdfeger on Sunday.

Mr. A. McAvoy of Osgoode called at R. J. Schwerdfeger's the first of the week.

He'll thank you and MEAN IT WHEN YOU GIVE Forsyth

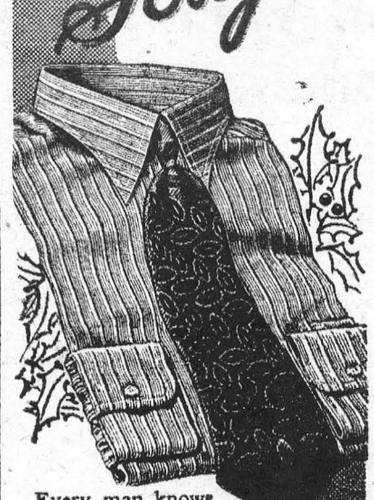

Every man knows what Forsyth Shirts mean in smartness, comfort, style leadership, quality of fabric . . . and superb tailoring. That's why you're sure of his thanks with a Forsyth.

See our complete Forsyth Range now.

"No one ever regretted buying Quality"—REG'D

The Guaranteed Gift Forsyth SHIRT

Store Open Next Week Wednesday Afternoon and Every Evening.

SAVER'S

GIFT SUGGESTIONS . . .

ATTRACTIVE and USEFUUL

9" PLASTIC BOWLS, in Blue - Red - Green, only 49c

PLASTIC "CIRCLE LEAF" HANGING PLANTERS
In Red - Yellow - Bronze, at 69c

"Royal Winton" CHINA CUPS & SAUCERS
Assorted Colors — A bargain at 98c

"Longton" CHINA CUPS & SAUCERS
Green and Yellow Tones, only 69c

TOAST-O-MATIC — Fully Automatic Toaster — Selector Switch for light or dark toast—Crumb Tray
A real beauty $24.50

N. McGILLIS HARDWARE

SPECIALS WHILE THEY LAST

TWO- PIECE TOILET COMPLETE $30
COMPACT TOILET COMPLETE $35
RECESS BATH LESS FITTINGS $70
SINGLE DRAIN BOARD SINK $15
KITCHEN SINKS ..... $3.00 up
WHITE PLASTIC TOILET SEATS $4.50
CHINA BASINS LESS FITTINGS ..... $7 up

ALSO COLOURED TOILETS AND BASINS

ALEX HAMILTON
Plumbing and Heating
PHONE 150-J MORRISBURG

AROUND THE HOME



Sprays

FOR DOOR OR WINDOW
OF PINE OR SPRUCE BOUGHS FASTENED WITH FINE WIRE...LARGE PINE CONES (VARNISHED) ...AND SOME RED RIBBON

CANDLESTICKS FROM WOODEN BLOCKS
4" SQUARE SANDED SMOOTH...BORE HOLES SIZE OF CANDLES TO BE USED.



PLACEMARKERS TO BRIGHTEN YOUR CHRISTMAS TABLE

SWAN FROM AUSTRIAN PINE CONE CEMENTED ON DISC OF WOOD. BORE HOLE IN CONE FOR PIPE CLEANER NECK. FOR HEAD, FASTEN TWO SCALES FROM ANOTHER CONE SHAPED TO A POINT...

IMITATION TURKEY FROM JACK PINE CONE... DRILL SMALL HOLE IN END. INTO IT PLACE PIPESTEM CLEANER BENT TO FORM THE HEAD AND NECK.

SPLIT CLOSED PINE CONE DOWN CENTRE WITH A COPING SAW. FASTEN TWO ENDS TOGETHER WITH CEMENT ADD CLUSTER OF CONES OR ACORNS.

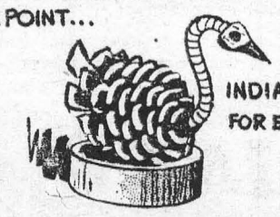



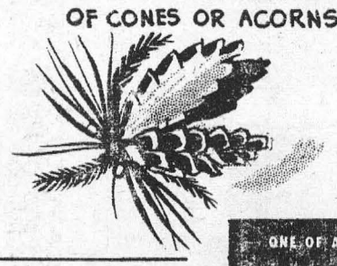



There are many other interesting little ideas like these in the booklet "AROUND THE HOME". Write for your copy to Tom Gard, c/o MOLSON'S (ONTARIO) LIMITED, P.O. Box 490, Adelaide St. Station, TORONTO.

Tom Gard's Note Book



The Gards rely almost entirely on native material for Christmas decorations, other than lights and fancy tree ornaments.

Every year the whole family has a cone-hunting spree in the country. Occasionally we draw the ire of some "country cousin" but we usually try to secure them in well-wooded areas that are little frequented. We journey forth again when it comes time to gather evergreen boughs for our wreaths and other decorative purposes.

Christmas Table Centre

Nothing could be more typically Canadian than the Christmas table centre we used last year, with its pressed oak and maple leaves and collection of cones. Some of the cones can be dipped in bright red and bright green paint to add color to the arrangement. This year we plan to include evergreens to replace the leaves. In case you are interested in making the candle stick holders, a couple of designs are illustrated.

Cone Place Markers

To complete the slogan "let's make it an evergreen Christmas", place markers are made from cones. Gather cones from the Austrian pine, larch and Jack pine when they are dry. Leave them in a sunny window or on top of the furnace overnight. The warmth will open them. Three types of cone place markers that have been used are illustrated. The whole family has a share in making them. This adds to the interest and the anticipation for that day of days so quickly approaching. It is fun drawing on one's imagination to help make the cones look as realistic as possible. It is surprising how closely some do resemble different types of birds when they are carefully selected, placed and finished. All I hope is that you have as much fun in your house as we have in our preparing for Christmas.

ONE OF A SERIES PRESENTED BY
Molson's
AS A PUBLIC SERVICE
MOLSON'S BREWERY LIMITED • ESTABLISHED 1786

TABLE TALKS

by Jane Andrews

Now for a few good candy recipes—also some for delightful "snacks" that will be handy to have around during the holiday visiting season.

Peppermint Fudge

Makes about 24 pieces

Melt—2 ounces bitter chocolate in 1 cup milk.

Stir in—2 cups sugar, 2 tablespoons light corn, syrup, ¼ teaspoon salt.

Bring to boiling, stirring until sugar dissolves.

Cover pan and boil 2 minutes.

Remove cover and cook to 234° (softball stage).

Add, but do not stir in: 2 tablespoons butter.

Cool to 110° or until bottom of pan feels lukewarm to hand.

Beat until very thick.

Stir in—⅔ cup crushed peppermint candy.

Turn into greased 8-inch square pan.

Cut into squares while still warm.

* * *

Chocolate-coated Dates

Makes about 1 pound

Combine ½ cup ground almonds, ⅛ teaspoon almond flavoring, 1 tablespoon butter.

Fill—½ pound pitted dates with almond mixture.

Press dates closed.

Melt—8 ounces semisweet chocolate over hot water.

Dip stuffed dates, using two forks, in chocolate to coat them.

Lay on waxed paper.

Chill in cool place to harden chocolate. * * *

Candied Orange Peel

Pour—1¼ cups cold water over peel of three large oranges.

Cook till tender (about 15 minutes) pouring off the water and adding fresh water 3 times.

Drain.

Cut peel into thin (¼-inch) strips.

Combine 1 cup sugar, ½ cup water.

Cook to 234° or until it spins a thread.

Add peel and cook over low heat until syrup is absorbed.

Coat strips with granulated sugar.

Cool and dry on cake rack.

Pack in airtight container if peel is to be stored several weeks.

* * *

Peanut Crunch

Combine ½ cup light corn syrup, ¼ cup light molasses, ¼ cup sugar, 2 tablespoons butter.

Stir until sugar dissolves.

Cook to soft ball stage, 234° to 238°.

Add—1 cup salted peanuts.

Cook to light crack stage, 270° to 275°, stirring occasionally.

Remove from heat.

Add—¼ teaspoon soda.

Stir slightly.

Spread thin in well-greased pan.

Cool, then break into pieces.

* * *

After-dinner Mints

Makes about 1 pound

Combine 2 cups sugar, ⅔ cup boiling water, ¼teaspoon cream of tartar, 1 teaspoon vinegar.

Stir until sugar dissolves.

Cook without stirring to 254° to 260°, very hard ball stage.

Pour onto greased platter; cool enough to handle.

Pull candy until stiff, adding about 4 drops oil of peppermint while pulling.

Stretch into a rope ¼ inch in diameter.

Cut with scissors into mints.

Put mints at once into bowl of powdered sugar.

Leave until sugary, about 2 days.

* * *

Cheese Balls

Makes 24 small balls

Combine 2 cups grated Canadian cheese, 2 teaspoons flour, ½ teaspoon salt, ⅛ teaspoon pepper, ½ teaspoon Worcestershire sauce, 2 teaspoons minced onion.

Fold in—2 egg whites, beaten stiff.

Form into balls.

Combine 2 slightly beaten egg yolks, 2 tablespoons water.

Dip cheese balls in egg batter, then in 1 cup bread crumbs.

Fry in deep fat at 375° for 1 to 2 minutes, or until golden brown.

Drain on paper. Serve hot.

* * *

Pastry Snails

Makes 36

Sift—¾ cup flour with ⅛ teaspoon salt.

Cut in—¼ cup shortening.

Add—2 tablespoons cold water to make a stiff dough.

Roll very thin to rectangular shape.

Spread with 3¼-ounce can deviled ham.

Roll as for jelly roll; chill thoroughly.

Slice thin.

Bake at 400° (hot oven) 15 minutes.

Serve hot or cold.

* * *

Cheese Puffs

Makes 36 small puffs

Bring to boiling, ¼ cup butter, ½ cup hot water.

Stir in—½ cup sifted flour.

Beat until smooth; remove from fire.

Add—½ teaspoon salt, dash of cayenne pepper, 4 drops tabasco sauce, ½ cup grated cheese.

Beat well.

Add—2 unbeaten eggs, one at a time, beating until smooth after each addition.

Beat in—1 unbeaten egg white.

Beat vigorously for 4 to 5 minutes.

Drop by spoonfuls on greased baking sheet.

Bake at 450° (hot) for 12 to 15 minutes.

Leave in oven with door open to dry the puffs.

Cut off tops and fill with Bacon Cheese Sauce, made as follows:

Crisp—2 to 3 slices bacon, diced

Combine 2 tablespoons bacon fat, 2½ tablespoons flour.

Add—1 cup milk, gradually.

Cook until smooth and thickened.

Stir in—1 cup grated cheese and the crisp bacon.

Replace tops on cheese puffs and serve. * * *

Cheese Pepcorn

Melt—2 tablespoons butter.

Add—½ cup grated Canadian cheese, ½ teaspoon salt.

Stir till cheese is melted; pour over 2 quarts hot popped corn.

Stir until every kernel is coated.

* * *

Holiday Nut Bread

Makes two 5x9-inch loaves

Combine 3 cups sifted white flour, 1½ cups whole-wheat flour, 4 teaspoons baking powder, 1½ teaspoons soda, 1½ teaspoons salt, 1½ cups brown sugar.

Add—1½ cups chopped walnuts, 3 cups sour milk or buttermilk.

Mix just until flour is dampened.

Pour into 2 greased 5x9-inch loaf pans.

Bake at 350°, about 1 hour.

Slice thin.

Serve with cream cheese filling between slices.



Anne Adams

ONE yard of 35-inch for the small size! Little more for the other. As shown in diagram, this apron is ONE piece, plus ties and pockets. Whip up several for gifts!

Pattern 4718 comes in sizes small (14, 16) and medium (18, 20.) Small size one yard 35-inch.

Send **TWENTY-FIVE CENTS** (25c) in coins (stamps cannot be accepted) for this pattern. Print plainly **SIZE, NAME, ADDRESS, STYLE NUMBER.**

Send order to Box 1, 123 Eighteenth St., New Toronto, Ont.

Send Twenty-five Cents more (in coins) for our Fall and Winter Pattern Book by Anne Adams. The best of the new-season fashion in easy-to-sew patterns for all. Christmas gifts, too, plus Free a thrifty pattern for making a child's dress from a man's shirt.

CROSSWORD PUZZLE

ACROSS

1. Bird in the "Arabian Nights"
4. Strong box
9. Wager
12. Artificial language
13. Stand in suspense
14. Brazilian capital
15. Novel
16. Mineral
17. Native metal
18. Clothe
20. Staves of office
22. Edges
24. Soapy-feeling mineral
25. Mix
27. City in Oklahoma
29. Learning
32. Unit of weight
33. Lisping
35. Statute
36. Controversial
39. Near
40. Pet name for little girl
41. City in Holland
42. Son of Judah
43. Vegetable
44. Thirsty
46. Sound of a cow
48. Noisy quarrel
52. Inquire
55. Tavern
56. River embankment
57. Tiny
58. Spread for drying
59. Blissful abodes
60. Reclines

DOWN

1. Fruit peel
2. German river
3. Cringing
4. Abyss
5. Swine
6. Harriet B. Stowe character
7. Adjust
8. Genus of tropical shrubs
9. Variety of cauliflower
10. Gaelic word for Ireland
11. Pedal digits
19. Title of respect
21. Entirely
23. Life of business
24. Flavor
25. Pierce
26. Adherent of the Crown
28. Clamor
30. Act wildly
31. Pitcher
33. Friendly
34. Wooden propellers
37. Utility
38. Thrice (pre.)
42. Body of water
45. Small boat
46. Kind of glove
47. United
49. Scarlet
50. Hail and farewell
51. Small tumor
53. Ocean
54. Solution



Answer Elsewhere On This Page

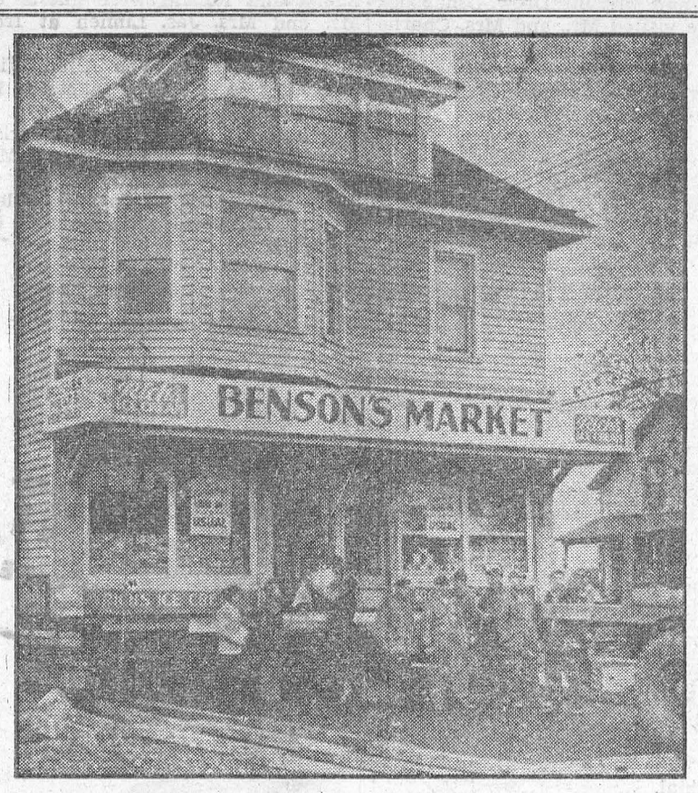

His Merchandise Moves Nicely—Business went on as usual in Howard Benson's market as workmen moved the entire building to make way for an underpass. Benson can be seen on the doorstep of his store, handing down parcels to a faithful woman shopper.

CHRONICLES OF GINGER FARM

by Gwendoline D Clarke

We thought it was going to be so quiet around here with Bob away. Quiet . . . we have almost forgotten what the word means! Who could be quiet with the wind howling the way it has been this week. But for us that is only half the story.

* * *

For a long time Partner has wanted the cows dehorned but somehow or other it never seemed to get done. Recently we had a sick cow—and Partner was still cherishing a sore shoulder as a result of getting hooked with one of the cow's horns while dosing her. So he told me if I ever saw the fellow down town who does dehorning to tell him we had some cows for him to do—we couldn't call him as he had no telephone. It was Wednesday morning . . . I did see him . . . Wednesday night we had nine cows minus their horns. It doesn't take long to tell it—but horns are a risky business, whichever way you look at it. Keep horns on the cows and they are likely to hook each other and cause rupture—or something worse. Take the horns off and you stand a chance of having a cow bleed to death. And these days if you lose a cow it really hurts. Well, I am thankful to say we did not run into any serious trouble although one cow did bleed quite a bit. Another cow, while being dehorned, broke her chain and almost got away. Incidentally, each cow had her horns tied at the base to prevent bleeding. Some think this a wise precaution, some do not. I did not see any of the actual dehorning but I was watching in the background—opening and shutting doors and gates, watching to see that no harm befell each cow as it was turned loose after its operation.

* * *

When the job was completed the "horn surgeon" gathered up all the horns and threw them outside and was in quite a way because there was one horn that he could not find. "Don't bother—it's likely got tramped into the gutter," said Partner. But no, that horn had to be found. Why? Because superstition demanded it. Pick up the horns and throw them out in the cold and the cow will be all right. Let them lie where they drop and the cow may bleed to death. We were told that one farmer scoffed at the idea so the horns were left in the stable. Later one heifer began to bleed quite badly. Still sceptical but ready to try anything the farmer hunted for the horns and threw them out in the snow. In half-an-hour the heifer had stopped bleeding!

* * *

Hardly had we got over this excitement when the weather changed. Light feathery snow covered everything. And, if the wind should blow, we thought. Well, as you know, the wind did blow—with a vengeance. But by that time the snow had practically gone. Saturday morning the wind was terrific. Partner hurried out to the barn again right after breakfast—funny, how a farmer feels he has to be with his livestock if the weather is rough—and sometimes an extra brace against the door at the right time makes all the difference. I started on my dishes. Suddenly I smelt something burning. Heavens . . the stovepipes! And were they burning! We have had pipes on fire once or twice before but only slightly. This time I knew it was the real thing—and if the creosote that always lines these old-fashioned chimneys should catch the house was as good as gone. I didn't dare take time to call Partner—the fire would have got too good a hold. Anything that could be done had to be done right away. A chemical fire extinguisher hangs in the corner of the dining-room. I yanked it off the hook which automatically released the top. I threw half the powder on the hot coals. It seemed to have a little effect so I threw on the rest. Presently there was less heat and smoke coming from the pipes. I ran into the dining-room—which shares the same chimney—and there was smoke bellowing out from around a specially constructed chimney stop. What to do . . . no way of getting chemical up there. I ran for a pail of water, tore the thick roller towel off the kitchen door, and kept the soaked towel over the chimney stop. By this time, what with the smoke and the chemical I was choking and coughing and could hardly see what I was doing. However, after about half-an-hour I got the fire under control—otherwise this chronicle might not have been written. It was two hours before Partner was in the house again and heard and saw what had happened. Later that day we took the pipes down. Since we had been burning quite a bit of wood lately there must have been some loose soot in the pipes—and a little would be quite enough in that wind. We try to keep our pipes clean, taking them down several times during the winter. But this time the sudden change in the weather caught us napping. When I woke up this morning I was surprised to find most of my muscles stiff and sore. Guess I'm not used to moving quite as fast as I did yesterday. * * *

So that's my chronicle for today. Such events make good copy but I won't mind at all if I have less to write about next week.

Upsidedown to Prevent Peeking

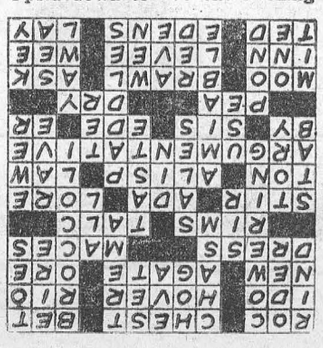

ANNE HIRST

Your Family Counselor

"Dear Anne Hirst: Please help me! My problem has gotten me down so I have crying streaks every time my parents mention it.



"They won't let me go with anybody who doesn't go to our church!

"If I say something I shouldn't, my mother says, 'I suppose you get that from your heathen friends!'

"It burns me up. These friends I've made are some of the decentest people you can find. They don't smoke or drink, and their language is clean. I think the world of some of them, and even my parents can't keep me from being with them.

"I meet a certain boy at a cafe, because when he comes to the house my mother nags me—he goes to church (but not to ours).

REBELLIOUS

"Don't tell me I'm doing wrong to go with boys to shows, dances, etc. I get in early, and try to be good. I could never have fun if I didn't have these.

"Even other teenagers from out church go with others outside it. I've dated boys who belong to our church, but all they want to do is neck. My parents won't believe that. With these other friends, I have good, clean fun.

"Don't you think a girl 17 is old enough to choose her own friends—especially when they're decent? If they happen to belong to a different church, should I hold that against them?

DAZED"

* I understand how this rule * your parents have made irritates * and offends you. I am sorry they * feel as they do.

* When you are older, you will * understand better how much your * parents' faith means to them. Call * their attitude prejudice if you * will, but it exists in many families, * to the dismay of modern daughters. It goes back generations. * Your parents were brought up in * it by their own parents. They * have given all their childhood and * mature years to its tenets and * support, and in their eyes no other * church is worth considering. Since * they feel as they do, I'm afraid * you have little chance of changing their point of view—certainly * not while you are under age, and * live with them.

* Sympathetic as I am, however, * I cannot countenance your deceiving your mother and father. * Once a girl lets down the barriers between honesty and dishonesty, she is tempted to laugh * at other rules of conduct which * she knows in her heart are right * to follow. Disobedience of this * sort attacks one's character, and * leads to others and graver defiances.

* And, of course, your treachery * is bound to be found out.

* Perhaps if you should some- * how arrange for your parents * to meet the mothers and fathers * of these friends outside your * church, they might come to realize they are really fine people. * You might give the idea a tactful * trial.

* So long, however, as your * family feel as they do, isn't it * smarter not to incur their resentment? A more harmonious * home life would surely follow, * and for your parents' sake, too, * that is to be desired. They do not * enjoy all this confusion any more * than you do, you know.

* Think it over.

* * *

The restrictions which parents, rightly or wrongly, impose on their children are often hard to bear. Patience and understanding are needed on both sides, if a pleasant family life is to be achieved. Write your troubles to Anne Hirst, Box 1, 123 Eighteenth St., New Toronto, Ontario.



And the RELIEF IS LASTING

For fast, prolonged relief from headache get INSTANTINE. This prescription-like tablet contains not just one, but three proven medical ingredients that ease the pain fast. And the relief is, in most cases, lasting.

Try INSTANTINE just once for pain relief and you'll say as thousands do that there's one thing for headache . . . it's INSTANTINE!

And try INSTANTINE for other aches, too . . . for neuritic or neuralgic pain . . . or for the pains and aches that accompany a cold. A single tablet usually brings prompt relief.

Get Instantine today and always keep it handy



Instantine

12-Tablet Tin 25¢

Economical 48-Tablet Bottle 69¢

ISSUE 50 — 1950

Baking's Easier, Speedier

with Wonderful New Fast Rising Dry Yeast!



CINNAMON BUNS

Measure into large bowl, 1 c. lukewarm water, 2 tsps. granulated sugar; stir until sugar is dissolved. Sprinkle with 2 envelopes Fleischmann's Royal Fast Rising Dry Yeast. Let stand 10 min., THEN stir well. Scald 1 c. milk and stir in ½ c. granulated sugar, 1¼ tsps. salt, 6 tbs. shortening; cool to lukewarm. Add to yeast mixture and stir in 2 well-beaten eggs. Stir in 3 c. once-sifted bread flour; beat until smooth. Work in 3 c. more once-sifted bread flour. Knead until smooth and elastic; place in greased bowl; brush top with melted butter or shortening. Cover and set in warm place, free from draught. Let rise until doubled in bulk. While dough is rising, combine 1½ c. brown sugar (lightly pressed down), 3 tsps. ground cinnamon, 1 c. washed and dried seedless raisins. Punch down dough and divide into 2 equal portions; form into smooth balls. Roll each piece into an oblong ¼" thick and 16" long; loosen dough. Brush with melted butter or margarine. Sprinkle with raisin mixture. Beginning at a long edge, roll up each piece loosely, like a jelly roll. Cut into 1" slices. Place just touching each other, a cut-side up, in greased 7" round layer-cake pans (or other shallow pans). Grease tops. Cover and let rise until doubled in bulk. Bake in moderate oven, 350°, 20-25 minutes. Serve hot, or reheated.

● No more taking chances with perishable yeast cakes that have lost their leavening power! New Fleischmann's Fast DRY Yeast keeps full strength and active right till the moment you use it. Needs NO refrigeration — keeps safely in your cupboard. Try its marvellous results in your next baking.

Order a month's supply!

.·. FALL FAIR TIME IN ONTARIO .·.

(THE ROYAL WINTER FAIR)



"Let's See You Dance 'Turkey In The Straw,' Did You Say? How Shocking!"—The gobbler looks highly indignant and the hen hardly less scornful. They're champions, and appear as if they realized it only too well. But maybe Marion Morton is only admiring them, not suggesting that they go into their dance routine.

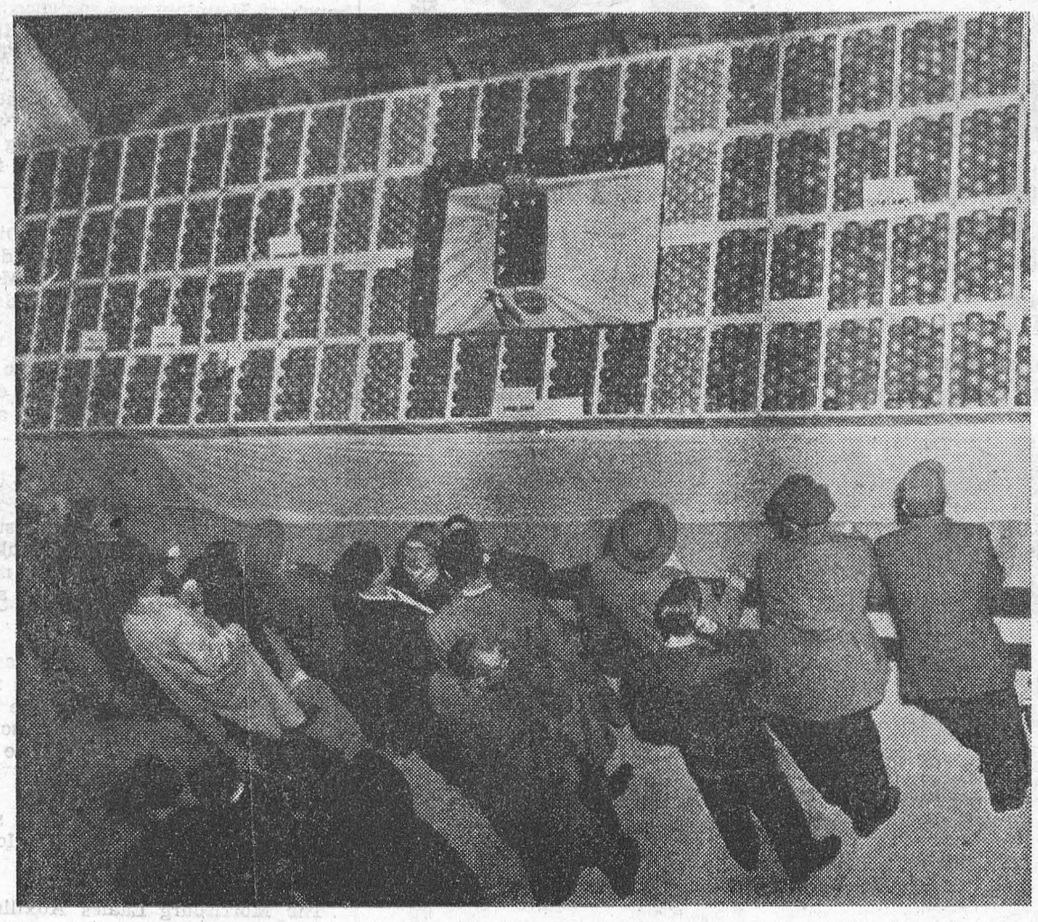

Look Mighty Good From Any Angle—Our Molson's Photographer took this shot from above; but even a "bird's eye" view fails to dim the attractiveness of these Prize Ontario Apples at the Royal Winter Fair.

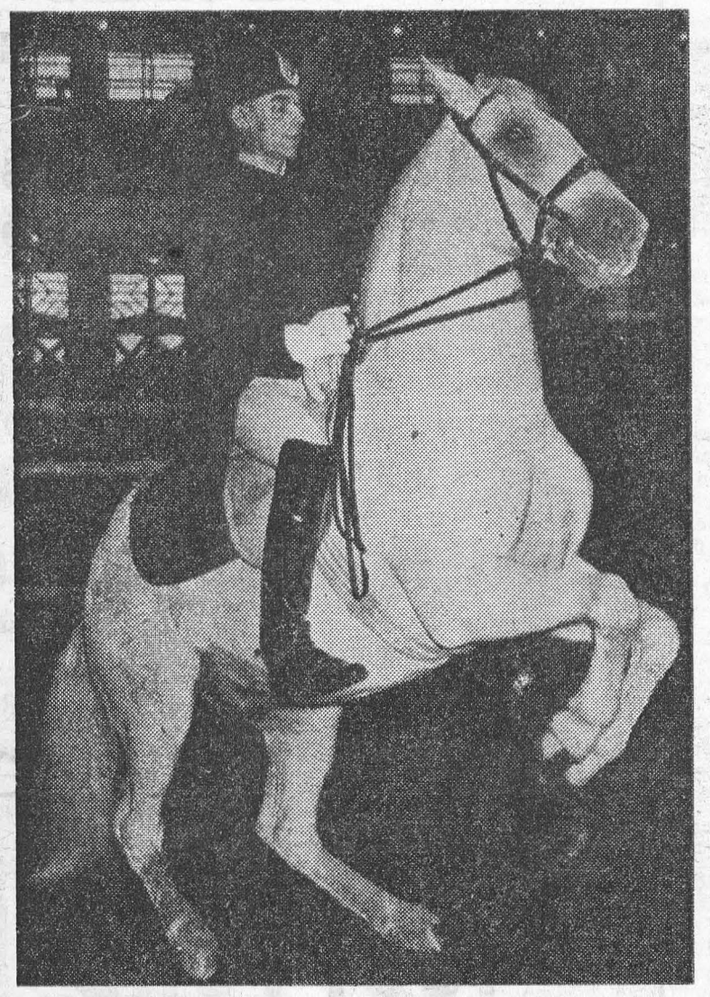

Came A Long Way To Strut His Stuff—The Lippizan horses from the world-famed Spanish Riding School in Vienna, Austria caused a sensation at the Royal Winter Fair with their grace, precision, and almost human intelligence. Mr. Rozhowansky is the rider, and what the stallion is dojng is called, technically, a "levade."

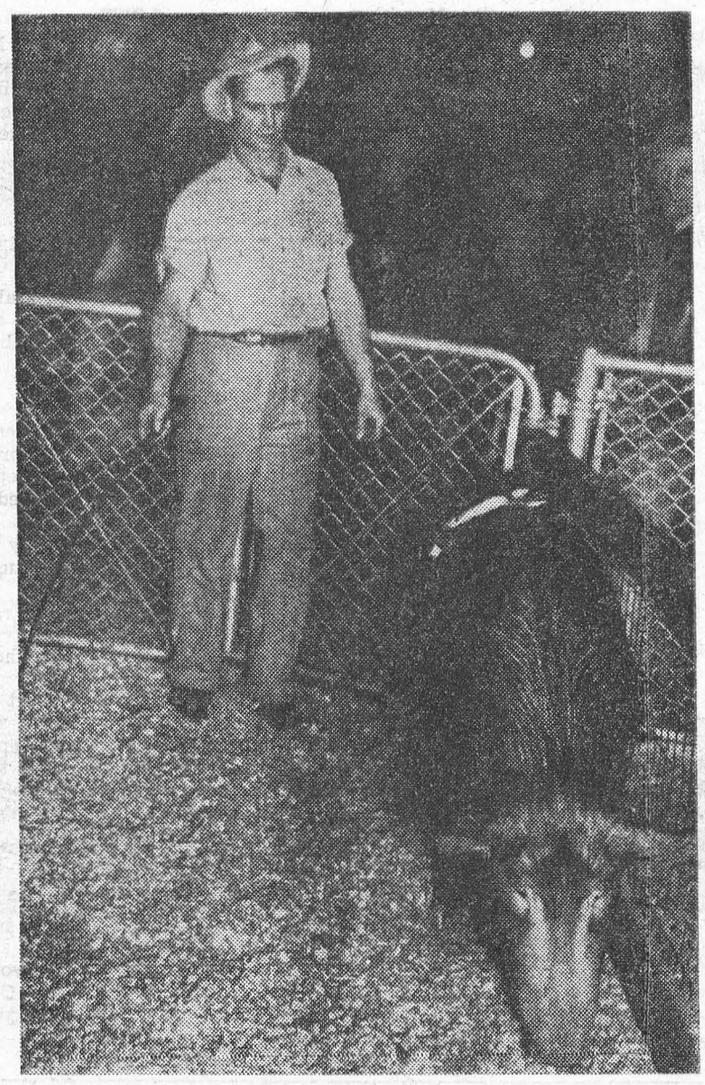

"Can't You Smile For The Camera-man, Stupid?" — Jim Meyers, with that dour expression and the big whip, might be playing the part of Simon Legree in "Uncle Tom's Cabin." But Jim is actually just keeping a watchful eye on the porker—and well he might, as the latter is a Reserve Champion.



Roses In November—It was pretty wintry, at times, outside the Coliseum, which may be why Sheila Curry of Haliburton and her cousin Gerry White seem so pleased at seeing beautiful roses in full bloom.

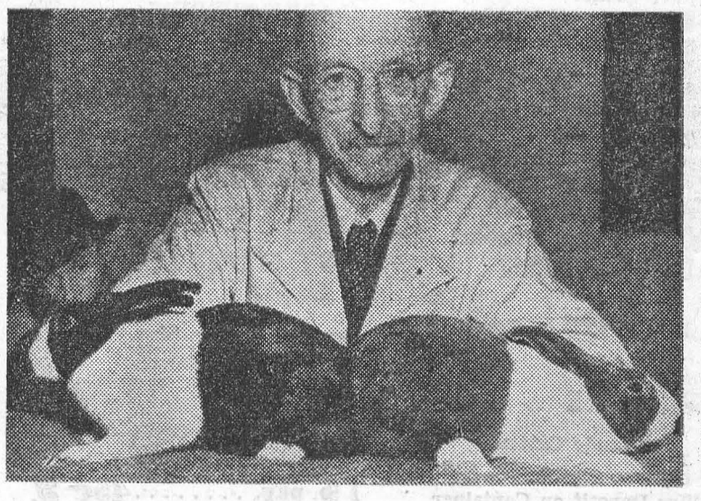

Opportunity Missed—We were just about to label this picture "a study in black and white" or something of the kind when the photographer informed us that the rabbits are of the Blue and Black Dutch variety. T. Wragg is the owner and exhibitor of this champion pair.



Artists And Models—Photographers weren't the only "picture-takers" at the Royal; and here we see Artists P. Ayers and his wife doing a bit of sketching.

IT HAS BEEN A PRIVILEGE

No photographic survey of Ontario's Fall Fairs would be complete without a visit to The Royal Winter Fair at Toronto—justly called one of the greatest of its kind in the world.

However, after completeing still another tour of Fall Fairs throughout the Province—more than 50 of them—we are more firmly convinced than ever of a point that is too often overlooked. These great 'International" Exhibitions deservedly get a lot of publicity—but they nevertheless owe their very existence to the countless men and women in the rural districts, the small town and the villages who gave so unstintedly of their time and effort—often under extremely adverse conditions—to make "Fall Fair Time in Ontario" the wonderful thing it is.

It has been a privilege for our

Molson's

Photographers to visit you; and we sincerely hope to have that pleasure, in the future, again and again.



Christmas Fruits & Vegetables

Sunkist
344 ORANGES ..... 3 Dozen 99¢

EXTRA FANCY
EMPEROR GRAPES ..... 2 lbs 27¢

ICEBERG
LETTUCE, Large Heads ..... 2 for 29¢

GARDEN BOY
CELERY, Large Bunch ..... 19¢

Christmas Nuts

Excellent variety--
Top Quality
MIXED NUTS in SHELL
1 lb. ..... 47¢

Fresh Tasty Calif. Budded
WALNUTS, 1 lb. ... 39¢

A Real Favorite. Washed
BRAZIL NUTS
1 lb. pkg. ..... 53¢

Christmas Cigarettes

Christmas Special
FRENCH CREAM
CANDIES, 1 lb,. ... 39¢
5 lbs. 1.69

Creams & Jellies--
Jelly Stars
CHRISTMAS MIXED
CANDIES, 1 lb. ... 39¢

Old Fashioned
HARD MIXED CANDIES
1 lb. ..... 39¢

Christmas Juices

Horsey Brand
ORANGE JUICE
20 oz. tin ..... 15¢

Horsey
GRAPEFRUIT JUICE
20 oz. tin ..... 14¢

Del Monte
FRUIT COCKTAIL
28 oz. Jumbo tin 49¢

Christmas Desserts

Tropic Isle or Sweet Treat
SLICED PINEAPPLE
28 oz. Jumbo tin ... 39¢

Old London Towne
CLARK'S MINCEMEAT
24 oz. tin ..... 29¢

Sliced or Halves, Aylmer
CHOICE PEACHES
15 oz. tin ..... 21¢

Christmas Canned Foods

Fine Foods Fancy
CORN NIBLETS
14 oz. tin ..... 17¢

Aylmer Choice Mixed
PEAS and CARROTS
15 oz. tin ..... 17¢

Aylmer Fancy
ASPARAGUS TIPS
12 oz. tin ..... 41¢

Sweet Tender
GREEN GIANT PEAS
15 oz. tin—2 for .. 35¢

Christmas Cakes and Puddings

Extra Value Christies
PLUM PUDDING
20 oz. ..... 69¢

Handy Size, Economically Priced Christies
FRUIT CAKE, 2 lb. 95¢

Shirriff's
FRUIT PUDDING
15 oz. ..... 38¢

Famous Recipe
CLARK'S PUDDING
15 oz. tin ..... 35¢

Christmas Beverages

Refreshing - Economical
DOMINO DRY GINGER
ALE, 30 oz. bottle
2 for ..... 25¢
Plus Deposit on Container

Canada Dry
GINGER ALE
(Handy Carton)
6 for ..... 36¢
Plus Deposit on Container

Christmas Sweets

Christmas Wrapped
LADY FAIR
ASS'T. CHOCOLATES
1 lb. pkg,. ..... 75¢

Ganong's Family Size
ASS'T. CHOCOLATES
3 lb. box 1.79

Ideal Christmas Candy
CHOCOLATE PEAKS
1 lb. pkg. ..... 45¢

Christmas Pickles & Olives

Zest Brand
Sweet GERKIN PICKLES
16 oz. Jar ..... 38¢

Clubhouse or McLaren Plain
QUEEN OLIVES
8 oz. Jar ..... 33¢

Christmas Jams & Jellies

Ocean Spray
CRANBERRY SAUCE
16 oz. tin ..... 29¢

Aylmer
DILL PICKLES
24 oz. Jar ..... 27¢

Open Thurs. & Fri. Evening
Saturday: Regular Hours
till 9 o'clock

Christmas Biscuits

David's
CHOCOLATE
MARSHMALLOWS
Lb,. Pkg,. ..... 35¢



VALUES EFFECTIVE:
DECEMBER 15th to
SATURDAY, DEC. 23rd

Local and General

Residents of Chesterville will go to the polls again on Monday to elect a fourth councillor for the municipality. Two men, Ralph Smith and Grenville Fyke will contest the seat which was not filled during the previous election,.

Convicted on a charge of operating a motor vehicle while his license was under suspension, Stanley Dillabough of Mountain was sentenced to 30 days in Cornwall jail,. His fine and costs amounted to $105.50. The charge was laid by Constable J,. C. Craighead of the Morrisburg detachment of the OPP. Dillabough was given the alternative of spending 55 days in jail, if he failed to pay the fine.

BORN—At Winchester and District Memorial Hospital, on Friday, December 8th, 1950, to Mr. and Mrs,. George Marcellus, Aultsville, a daughter.

Mr. and Mrs,. F. A. Cochrane of Oshawa spent part of the week end with Mr. and Mrs. D. C,. Merrill and Mrs. W. S. L. Merrill

When thinking of a Christmas gift the whole family can enjoy for 12 solid months, think of a family subscription to the Morrisburg Public Library,. There are hundreds of new books on the shelves right now, and the cost is most reasonable.

His many friends will be pleased to know that Mr. Roy Schell is recovering nicely at his home here after suffering a heart attack some weeks ago. Roy is now able to be up and around the house.

Mrs. T. I. Warner and infant son have returned home from the Hotel Dieu Hospital, Cornwall.

The Morrisburg Ladies Auxiliary will hold its first Christmas Party for its members in the Legion Hall on December 18th at 8 p.m. An exchange of gifts will take place,. Also lunch will be served.

Season's tickets to the Morrisburg Arena are now on sale at the home of William Snyder. Always an acceptable and most useful gift for Christmas.

MAYBE THIS IS WHY YOU'RE TIRED.—If you feel weak and depressed, or have an urge to eat freuently and still remain hungry, it is possible you have too much insulin in your blood,. Learn how a simple test will reveal this condition and how a balanced diet may correct it. Read "Maybe This is Why You're Tired", in The American Weekly with Dec. 17 issue of Detroit Sunday Times.

The Cameo Theatre is staging a special contest for Foto Nite this Wednesday night. The person who guesses the nearest or correct weight of the big turkey (which is donated jointly by the Modern Market and the theatre) wins the contest— and the turkey. Don't miss it.

1935 PLYMOUTH, 5 good tires, in good running order.
JOHN CLARK,
Boucks Hill, Ontario, or
Phone Barkley's Store.
50c.

1937 PONTIAC COACH. Heater and Defroster. Prestone. New Battery New 6-ply Sno-Grip Tires. Cash, Trade or Terms. Apply
WALTER DEVANEY,
c/o McKendry's Garage,
Morrisburg, Ont.
50p.

SPLENDID NEW MODERN BUNGALOW. Also Good 6-room house on Church St., and a very fine 7-room on Beckstead St., Morrisburg. Reasonable Prices.
H. S. CARKNER,
Real Estate— Insurance.
Winchester, Ont.

PUREBRED COCKER SPANIEL Puppies. Blonde, Red and Parti-Colored. Reasonable prices.
STRADER McINTOSH,
Williamsburg. Phone 398-31.
50-1c.

TO RENT

LARGE BRICK HOUSE in Mariatown. Apply at
LEADER OFFICE.
48tfc.

MODERN BUNGALOW.
FRED H. BRODER.
49tfc.

HEATED APARTMENTS or Rooms January 1st, 1951. Apt. rent $35.
MRS. GEORGE GORRELL,
PHONE NO. 6, Morrisburg.
49tfc.

LOST

A PANEL DOOR lost from Hydro Truck between Morrisburg and Iroquois. Dimensions 21 x 17 inches. Finder please call Winchester Hydro Operating Area, Phone 193 collect.
50c.

CARD OF THANKS

T all those who sent me cards and treats, or visited me while I was a patient in Brockville Hospital, and to those who so kindly gave assistance at my home during my absence, I extend my sincere thanks.
CECIL WEAVER.

I wish to thank all my friends in Morrisburg and elsewhere, for their calls, in person and by telephone, for cards and letters received, and for gifts of flowers, fruit, etc., while I have been confined to my home by illness. All these were much appreciated.
ROY SCHELL.

I wish to thank all those who supported me at the recent township elections. I promise you all that I will continue to work, as I have in the past, for your own interests, and if I can be of particular service to any one of you, I will be only too happy to do so. Wishing the Season's Best Greetings to you all.
GRAHAM WELLS.

To all my friends who supported me at the polls in the recent municipal elections, I extend my sincere thanks, and assure you that your interests will be mine at the Council Board. With best wishes to you all for a happy holiday season.
HARRY DUVALL.

ADLETS

FOR SALE

APPLES FOR SALE— McIntosh and Talman Sweets. $2.50 for first grade; $1.50 second grade. 25c less if you furnish the container.
JOHN W. CASSELMAN,
Phone 376 R 2 3
2 Miles East
47-50p.

RED RIVER OUTFIT, size 6, Practically new.
PHONE 73W.

SMALL ENAMEL KITCHEN Range for coal or wood, white and black, with reservoir—$30; Solid Oak Dining Room Suite, $50.
PHONE 42J.
49-50p.

HEAVY DUTY ELECTRIC STOVE. 4-Burner; 1 Electric Refrigerator.
WALRICH HOTEL,
Morrisburg, Ontario.

Pay Me A Call

GREETING CARDS FOR EVERY OCCASION
HAND CROCHETED BABY SETS
NEW FALL GOODS
CURTAIN MATERIAL
NEW PRINTED COTTON
BUTTONS OF ALL KINDS

STEWART'S Remnant Store
MORRISBURG — ONTARIO

FORREST G. WALLACE
Brinston
FUNERAL DIRECTOR
FURNITURE DEALER
24-HR. AMBULANCE SERVICE
Phone Williamsburg 602 r 5, or
Iroquois 100 r 2-3.

MAGAZINES
Special Bargains Now Available
M. A. CAMPBELL
Subscription News Service
Phone 357

CORNWALL VENETIAN BLIND
J. BELLEFEUILLE,
Local Representative
Phone 260W Morrisburg
48-51p.

Try Leader Want Ads—
They Pay Dividends

LASTING GIFTS FOR CHRISTMAS
WATCHES, FINE JEWELLERY
DIAMONDS,
FINE SILVER PLATE,
PEN AND PENCIL SETS
Ask about our
Christmas Lay-Away Plan

GILLESPIE'S
JEWELLERY STORE
Duprau Block
PHONE 344 MORRISBURG

Buster's Taxi
Phone 319W
MORRISBURG
Special Prices for
Weddings, Funerals, Etc.
24-HOUR SERVICE
Every Passenger Insured

DR. J. L. AINGER
DENTAL SURGEON
Bradfield Block Morrisburg
PHONE 177.

EDWARD A. LA PIERRE
Accredited Public Accountant
PHONE 105 P. O. BOX 71
MORRISBURG, ONTARIO

IF YOUR CAR NEEDS REPAIRS
CALL A GARAGE

IF YOUR PLUMBING IS OUT OF ORDER
OR YOUR FURUNACE WON'T WORK, CALL

CENTRAL PLUMBING & HEATING CO.
24 Hr. Service Our Work Guaranteed
E. FARQUHAR, Prop.
PHONE 208 MORRISBURG

THE NEW
1951 FORD
NOW ON DISPLAY AT
McKENDRY MOTOR SALES
MORRISBURG, ONTARIO

FOR THE CHILDREN

Doll Prams, Wagons and Tricycles, Rockers and High Chairs, Sleighs and Toboggans, Kindergarten Sets, Shoofly Rockers.

FOR THE HOME

Coffee Tables, End Tables, Lamp Tables, Cedar Chests, Smokers, Cushions, Tables, Boudoir, Pin-up and Floor Lamps, Ferneries and Telephone Stands, Hassocks
A small deposit will hold any item until Chirstmas.

Keck's Furniture
MORRISBURG, ONTARIO PHONE 130

Yours TO PROTECT

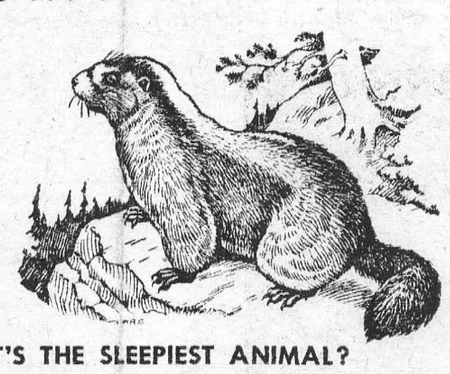

WHAT'S THE SLEEPIEST ANIMAL?

Many common animals hibernate during the winter. The familiar woodchuck has a cousin called the HOARY MARMOT, which certainly holds a marathon sleeping record. In the northern part of his range, this creature sleeps nine months out of the twelve!

This series of advertisements is designed to acquaint you with some of the unusual features of our natural scene, and to promote your interest in the conservation of our wildlife.

YOURS TO ENJOY
CARLING'S
THE CARLING BREWERIES LIMITED
WATERLOO, ONTARIO
2-2