"Walk for new Clubhouse"

Takes to Road this Saturday morning

A combination of the Rotary Club and the Recreation Committee have things well under control for the walkathon Saturday. Some 12 miles will lie ahead of the willing walkers and every mile will mean that much more for a much-needed club house in the park.

The flag will drop around eight in the morning with the walkers heading south. They will easily pass the Four Corners, continue south, then west, on past Willie's Glass House, until they reach the Burnis Short corner. Then a north turn into the Bethune Bush section, a south turn at the Mike Munro corner and on to Dunbar. The road slips through Dunbar to the cheese factory, a left turn and a straight pass east to the Churches road, north then until Sullivan's comes in view. By this time feet will be complaining. A swing down to the east again over the first part of the trip, north to the Four Corners and back to the park. It should mean just 12.2 miles and for those carrying $50 in pledges, a fair piece of change.

Every mile along the way will find a checkpoint. Cards will be marked at these points and refreshment stands will be here also courtesy of the Nestlé Company.

Many of the walkers feel they can carry an even greater load of pledges. The cause is good and the effort will be spent in a good cause.

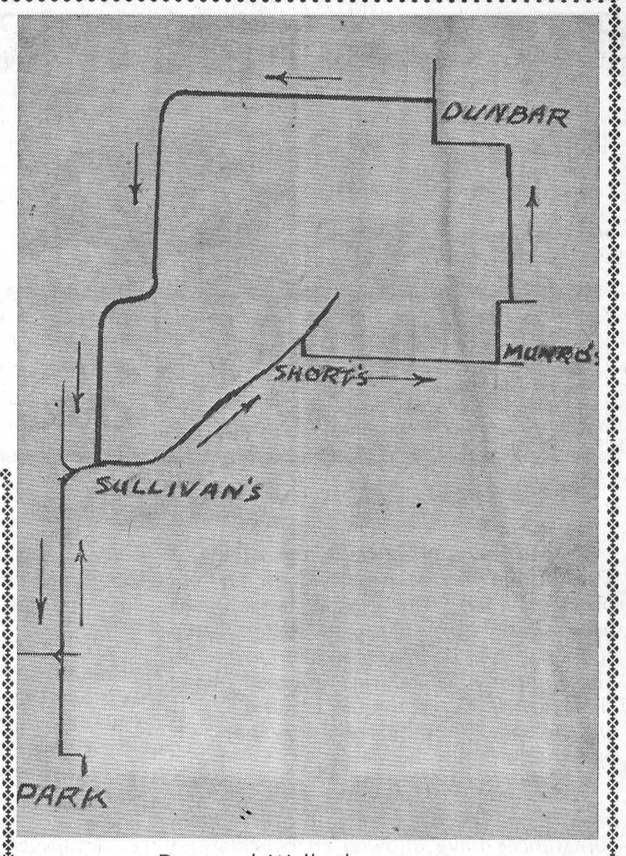

Proposed Walkathon route

66th wedding anniversary

Mr and Mrs John Ostler of Newington will celebrate their 66th wedding anniversary quietly at home on Aug. 27. Both are in good health and Mr Ostler is looking forward to his annual visit to Chesterville Fair. He passed his 86th birthday on Wednesday of this week.

We join their many friends in offering hearty congratulations to the well known couple.

A free hospital service for sick budgies has been set up by pet lovers in Leicester, England.

109th annual this week-end-

Avonmore fair awaits only crowds

The stage, already set for the 109th annual Avonmore Fair this coming Friday and Saturday August 23 and 24, awaits now the participants — the exhibitors, who are expected to turn up in increasingly large numbers, and the patrons, for whom it is all planned.

It promises to be a big week-end in Avonmore. Weather prognosticators are hopeful that the fair this year, being held three weeks earlier, will be blessed with sunny skies.

Entertainment will be stressed this year more than ever before. In addition the midway, which this year is being supplied by the Ottawa Valley Amusements Co., there will be horse races.

Headlining the entertainment bill Saturday afternoon will be the Cornwall Optomist Junior Band; Joe Brown, his Happy Wanderers and variety acts; Reg. Hill, of radio and TV fame; the well known Van Sickle Family Folk Singers from Ottawa; Bobby Lalonde, the 10-year-old fiddler who was acclaimed recently at the Old Time Fiddlers Contest at Shelburne, Darlene Alguire and others.

Friday will be a busy day at the Fair as articles are placed and judged in the main exhibition hall and concessions are raised on the midway.

Saturday will be given to the judging of the livestock classes, with emphasis on the 4-H Calf Club shows. In the horse classes, a feature, introduced last year, saddle horses, has been greatly expanded. Judging of this class will begin at 10 o'clock.

THE LAND OF MILK & HONEY"

COVERS EASTERN ONTARIO'S GREATEST DAIRYING SECTION

CHESTERVILLE Record

Seventy-fourth Year, No. 49 | Chesterville, Ontario, Thursday, August 22, 1968 | EIGHT PAGES | Single Copies, 10c

CRUMBS from Graham's Loaf

Last week was just the second time in some 15 years we missed looking out on the valley from this corner. We spent a holiday in Diefenbaker country. By the time we had enjoyed the hospitality of his beloved fiefdom for a week, we arrived at the Castle a mite late for last week's edition of the family journal. The other time we missed the weekly call was due to a stalled ship on the St. Lawrence.

The Canadian Weekly Newspapers Association convention at Saskatoon was a great success. We even managed to get a delightful taste of saskatoon berries in the form of a pie. Eric Casselman was right when he said they were worth going back to eat. The convention found the family journal right up there in the papers classified as best in Canada. In the new categories, set up this year, the "Record" just missed being in the top three by a small few decimal points. Our compatriot the Winchester Press, in another category, came up with a well-earned set of three top awards including the highest in general excellence and a first in spot news photo.

Back in the days when this Crumb had hardly any crust, Father ran a George White steamer. It served to power threshing mills and corn cutters in the Inkerman area. In Saskatoon we stood in the lee of just the same rig and the steamy smells and huffy-puffy sounds of the rig brought back hidden memories. The Western Machinery Museum is quite a place. Acres of old machines stand around and rust quietly waiting the hands of the restorers and repairers. Steam tractors hauling gangs of up to 20 plows are there and one was rigged with a steam lift for the bottoms. It operated long before Ferguson invented his hydraulic lift system.

Uncle Parny had a dog power and a dog that ran it. Old Collie would leap aboard the thing at Harry's whistle and pump away merrily while we stood around waiting for a cold drink. There at the museum was the rig and all that was missing was the big happy collie. Over in one area covering about half an acre stood a combine. It was quite a contraption and was made to work side hills as well as the flat. It looked like a lumber yard gone mad but the darn thing had combined grain from 1914 until 1941. It cut a swath of 20 feet and stumbled along at an uneasy four miles an hour. When the designers released the 12 teams of horses that used to haul it they added a six-cylinder engine and made it self-propelled. The pistons on the old chug-a-lug were the size of gallon oil cans.

Our tour of Prince Albert was short and right through. Mr Diefenbaker was not on hand at the Flamingo, just at the south edge of town, so we kept on going. Almost 200 miles up from Saskatoon we took a pass at the fabled fish of the high country. That was all it was, a pass. The fish do there exactly as they do here in Ontario. They feed when it pleases them, and we were not to their taste. Although some of the big northern pike we goggled at were bigger than the stories. For this Ancient Crumb, afflicted for years with fishitis, it is difficult to report we only saw the huge fish and managed not one solitary bite.

Whatever it is, the prairie

(Continued on Page 4)

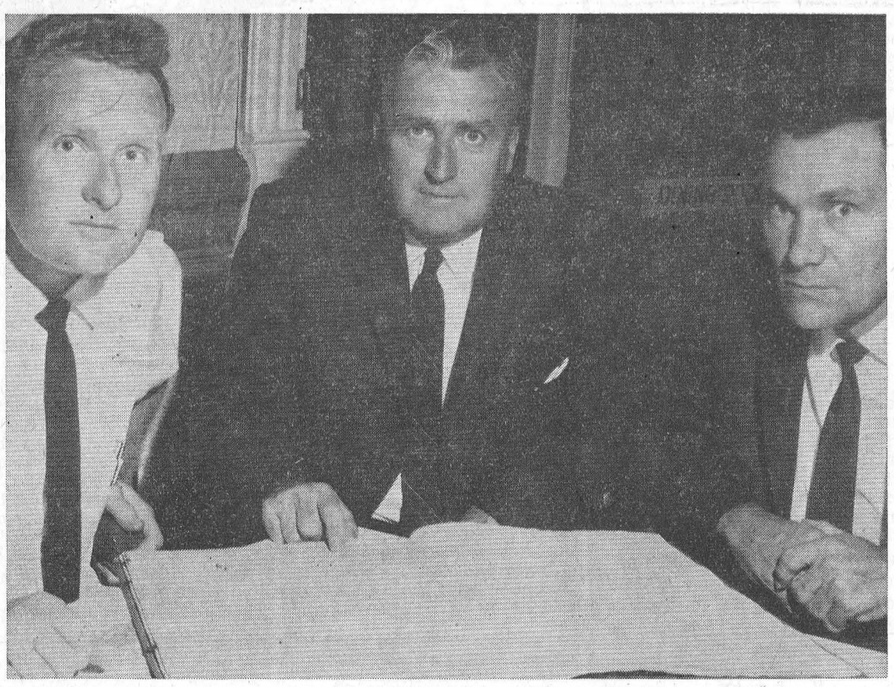

Jack Cross brought out from his office in Ottawa the Oath Book of the Privy Council. Rotarians had a chance to see the historic volume Monday night when Jack addressed the club. President Norman Harris is at the left with Jack and Fred Coons who introduced the speaker. —Record Staff Photo.

Privy Council Clerk Jack Cross speaks to Chesterville Rotary Club

A former member of Chesterville Rotary and a Chesterville native, Jack Cross, spoke to the club Monday night. Mr Cross is an assistant clerk of the Privy Council of Canada at Ottawa. Last year he received a 25-year award from the hands of former prime minister L. B. Pearson.

The office of the Privy Council of Canada owes its existence to the British North America Act. It was set up to aid and assist the Privy Council just 101 years ago. Mr Cross outlined some of his many duties in an office that now has over 100 members.

An interesting volume was passed through the speaker's audience. It was the Privy Councillors' Oath Book. In it was the signature of every prime minister and his cabinet members since Confederation. It was an interesting bit of history.

The speaker was introduced by Fred Coons and thanked by George Cooke. President Norman Harris chaired the meeting.

Willie's Happyland greets 6,000th guest

Willie Servage greeted his 6,000th guest over the week-end. His glass house and dance floor has proved very popular even to thieves. They broke into the nickleodeon on Sunday and cleaned the till.

Stormont Fair program promises fun and frolic

The fair board of Stormont County Fair have most of the preparations done now for the big annual production. Fair president Edwin Waldroff is confident the three-day exhibition will be better than ever. The dates this year will be August 30, 31, and Sept. 2.

This year the board has issued a second prize list for the Junior sections. The 4-H exhibitors will have a special bound section for them alone. The board felt the junior fair has now reached the size where it needed its own prize list.

Shows Improvement

Surgical techniques to remove early cancer growths and the ability to destroy cancer cells with radiation have improved greatly during the past 40 years.

Local plant lagoon causing concern here

The Nestle Company is planning an expenditure of some $90,000 to control a problem that has been plaguing Chesterville and area residents. The big basin is apparently not functioning as well as hoped by this time, and unpleasant odours sweep the town when the conditions are right. In the meantime the plant maintenance crews are treating the water of the basin and river pools with gas absorbing chemicals. The treatment is reducing the odours to a large degree.

The trouble has arisen because of an overloading of the facility due to unforseen circumstances. The normal rate of chemical action to destroy the wastes should take ten days. Instead the overloading causes an effluent discharge of only six and a half days, not long enough, according to the engineers, to allow for a normal gas free operation.

The odours came across the village with vengeance over the August holiday weekend. A still, warm and humid evening with a slight air movement from the east made everyone aware something was not quite pure. Factory management immediately took steps to alleviate the condition and last Friday the first application of chemicals were made.

A new outflow system for all water will be engineered for the food plant. All water, either river or well water, used only for cooling and the returns from evaporation will enter a separate system and be treated at the lagoon before heading for the river outlet. The construction will see a complete overhaul of some lines that have been in operation for over 50 years. The work will be done in the work period of 1969 as soon as the engineering can be completed.

Cucumbers in threes

Roy Hodgson of Dunbar brought is a special cucumber this week to the "Record" office. It was a triplet model and would make quite a salad in itself. The green fruit measured nine inches in length and was just an even foot around.

The best weapon against cancer is early detection, diagnosis and treatment.

Avonmore Centennial Committee meets hears summary, makes plans for future

Basking in the afterglow of a year which will long be remembered, Avonmore citizens at a public meeting in the Avonmore Public School the other evening determined that the enthusiasm engendered during Centennial Year will be channeled into a variety of ways designed to make the local community a better place wherein to live, work and play.

The meeting, called by members of the Avonmore and District Centennial Committee heard Rev. Donald W. Pipe, general chairman of the Centennial Committee, give a comprehensive outline of the many special activities held during 1967. Mr Pipe paid tribute to all the citizens, especially to those who assumed roles of leadership, who co-operated in making the local program the pride of all.

The meeting was informed that the local community had been cited by the provincial government for its outstanding centennial year program. Plans are underway to prepare a permanent record of the activities and place them in safe keeping for future reference.

Hubert Delaney, treasurer of the Centennial Committee, indicated that total receipts for the year totalled $3364.01. This amount included such items; local canvass, $547; Centennial Teas, $55.75; euchres, $41.80; special donations from Companies and individuals, $240.65; Box Social and draw, $93.05; Dance, $296.24; Centennial Dinners, $302.56; Commission on Bus Tickets to Expo, $52.00; Centennial Week-end, $12-56.12; Credit on Goods returned, $73.84.

(Continued on Page 4)

Vanier - Van der Veen

On Friday, August 16, at 7 p.m. in St. Mary's Catholic Church, Chesterville, the marriage took place of Annie Van der Veen, daughter of Mr and Mrs Jack Van der Veen of Morewood and Raymond Vanier, son of Mr and Mrs Joseph Vanier of Berwick. Rev. Father Collins officiated at the double-ring ceremony.

Given in marriage by her father the bride wore a floor-length gown of chantilly lace over taffeta. She wore a finger-tip veil with a crown of pearls. She carried a bouquet of white mums and red roses.

Mrs Lloyd LeBlanc, sister of the bride was matron of honor and the bridesmaids were Mrs John Kalk, sister of the bride and Mrs Eugene Vanier, sister-in-law of the groom. They wore matching floor-length gowns of blue peau de soire fashioned on empire lines with a lace train. Their headdresses of roses were in the same shade. They carried bouquets of white mums trimmed with blue ribbon.

The best man was Eugene Vanier, brother of the groom. The ushers were Raymond Hebert, Wytze Van der Veen, John Kalk and Lloyd LeBlanc.

The bride's mother wore a street-length dress of pink lace over taffeta with matching hat and lace jacket. Her corsage was of white and pink mums with matching accessories.

The groom's mother wore a street-length dress of blue figured chiffon over taffeta with matching cape and hat. Her corsage was of white and blue mums. She had matching accessories.

The reception was held at the Canadian Legion Hall, Chesterville and later the happy couple left for a honeymoon trip to Niagara Falls. The bride wore a gold suit with matching accessories.

Out of town guests were from California, Ohio, Vermont, New York, Albany, Burlington, Norwood, Ottawa, Cornwall, Casselman, Finch Rockland, Winchester, St. Albert, Crysler, Williamstown, Ingleside, Berwick and Morewood.



Carol Kilby and her assistants have spent the week getting ready for the "Walk for a Club House" coming up on Saturday. Following a small show for parents in the park last Friday, the youngsters got a quick rundown on the routes and the plans of the walk. Some of the children are shown with Recreation director Carol and her assistant, Nancy Gillard, and Barby Vanden Bosch.—Record Staff Photo.

The CHESTERVILLE Record

P.O. Box 368 — Chesterville — Phone 448-2144
H. K. GRAHAM, Editor and Publisher

Member of Canadian Weekly Newspapers Association

Member of Ontario Weekly Newspapers Association

Member of Eastern Ontario Weekly Newspapers Association

1966 PRIZE WINNER CANADIAN WEEKLY NEWSPAPERS ASSOCIATION BETTER NEWSPAPERS COMPETITIONS

Subscription rates: $4.00 per year, anywhere in Canada, payable in advance, United States and Foreign, $5.50 per year.

Authorized as Second Class Mail by the Post Office Department, Ottawa, and for Payment of Postage in Cash.

Published every Thursday

OPINIONS . . . OURS AND OTHERS

The wind from the east

When the wind is right, the village of Chesterville has been bathed in an unpleasant smell. The Nestlé lagoon has been acting up and the resulting rotten egg smell has been somewhat powerful. The company is taking remedial steps right now to overcome the trouble, but it will be some time before the system will be troublefree.

Somewhere in the sewer system to the basin from the big plant, unforesetn circumstances have allowed an overloading to occur. Instead of a gentle and gas-free reduction of the sewage in ten days, the whole thing is working in a six-and-a-half day cycle. This makes for a rush job on the materials in the basin and one of the results is the rather offensive odour. The effluent then enters the river, adds to the village raw wastes, and that result is anything but palatable.

The Nestlé company spent well over $100,000 on the present system in the past two years. It is now planning another $90,000 of remedial works to assure an odour-free effluent into the river. It is expected the additional works will be completed by next year.

Additives are being added to the lagoon now to control, to a large degree, the healthy smells. The river will also be treated where it pools and lies stagnant. This will be done by the Nestlé plant maintenance people working with the village crews.

Walk for a club house

Come Saturday, every kid, old and young will be out taking a long walk. The Rotary Club of Chesterville is sponsoring a Walk for a Club House and judging from the number of pledges this writer has signed, everybody is doing it.

A much needed facility in Chesterville Park is a commodious and modern club house. Dressing rooms with permanent toilets and locker space are needed for the all-year programs that now keep things humming. Scouts and Cubs sorely need a proper club house for their weekly gatherings. The Summer recreation activities need working room for rainy days and the present small club house has been outgrown with the rush of time.

Kids are still looking for pledges. Every five cents a mile will help build another cement block or at least provide a bit of mortar. It is hoped the public will be as generous as it usually is when it is asked to be of service.

The West is lush

We spent a week in Saskatoon. It is always a pleasure to get back to the prairies although we had to travel by car to see the land. An airplane is not the place for a farmer when he wants to look at the crops.

We rolled out across the Saskatoon plains where one can see, as a friend said: "Forever." At one time we counted no less than seven grain elevators or roofs of elevators in one pass around the horizon. The wheat stretched for miles, nodding and still quite green. Some oats and barley was being swathed, but is was very short although well headed. Hot sun was needed for final heading of the wheat; we had cool weather during our stay, with temperatures well down in the 40's during the early mornings.

Nearly 200 miles north the land was much the same as our rolling bushland north of Perth without the rock outcroppings. Poplar and birch was spotted here and there with stands of spruce and mile after mile of bush followed when we left the park lands below Prince Albert.

We had never come face to face with an alkali lake before. It was strange to look across a big body of water and not see any sign of bird or wildlife. Even the vegetation came to a shuddering stop well away from the nasty crusty shore. We had an inward shudder just wondering what one would do if that was the only stuff to drink.

The West was most hospitable, and we enjoyed it all.

Ancient History

FROM OUR RECORD FILES

40 years ago

August 16, 1928

Mr and Mrs W. B. Roberts and Harry of Syracuse and Mrs D. C. Taylor of Toronto were weekend guests of Mr and Mrs E. W. Van Dusen.

* * * *

Messrs Thos. and Raymond Barrett returned to Cleveland after spending a holiday with their parents, Mr and Mrs Wm. Barrett. They were accompanied to Cleveland by Miss Madolyn McAvoy.

* * * *

Miss Nora Marcellus is spending a vacation with her aunt, Miss Tena Ouderkirk, Berwick.

* * * *

Mrs Sim Bogart and Miss Ella Harrison spent yesterday in Ottawa.

* * * *

Rev and Mrs R. E. Newman have returned home after attending a special course at M[illegible]ald College, Ste. Anne de Bellevue, Que.

* * * *

Mr and Mrs L. H. Pickering and family motored from Detroit recently and are guests of Mrs R. Hess, Nation Valley.

* * * *

30 years ago

August 25, 1938

A rink of lawn bowlers from the Chesterville Lawn Bowling Club, skipped by Eric Casselman with Percy Gilroy, Alf Jarvis and Dr A. B. Clayton as assistants, were among the prize winners at the first annual tournament of the Carleton Place club.

* * * *

Miss Ruth Garrow of Toronto is the guest of her aunt and uncle, Mr and Mrs O. D. Casselman.

* * * *

Mrs Margaret McQuaig of Ottawa is the guest this week of her sisters, Miss Daisy McLean, Mrs Jane Gillard and other relatives.

* * * *

Mr and Mrs L. H. Doering and family arrived in Chesterville this week after spending the past two years with Mr Doering's uncle in the Jersey Islands.

* * * *

Mrs James Slosser and Mrs Harold Hamilton and children have returned home after spending a week at the Slosser cottage on the Lievre River.

* * * *

Mr Clarence Cross, B.A., son of Mr and Mrs Ingram Cross of Chesterville, has received notice of his appointment to the staff of the Physics Department of Queen's University.

* * * *

20 years ago

August 19, 1948

Mrs W. B. Hamilton was hostess for a shower in honour of Miss Evelene Masterson, one of this month's brides-to-be. Miss Joan Lynch, Miss Kay Barrett, Miss Sheila MacMillan, Mrs Hugh Smith, Miss J. Kearns, Miss H. Merkley, Miss L. Manley, Miss V. Merkley and Miss A. Moriarty assisted Mrs Hamilton.

* * * *

Miss Margaret King of Ottawa spent the weekend with Mrs R. B. Clement and family.

* * * *

Misses Bernice and Doreen Curran, Montreal are spending their holidays with Mr and Mrs Hugh Curran, Payne Valley.

* * * *

Mr and Mrs Mac Otto and family, Seventh Avenue East, and Mr and Mrs Alcide Provost, Cornwall, spent Sunday with Mr and Mrs William Moak, Newington West.

* * * *

Rev and Mrs Whitmore and sons of West Summerland, B.C., wer guests last week of Rev E. B. Bugden, Mrs Bugden and family, North Lunenburg.

* * * *

Mr and Mrs George Tooker and son are spending this week with Mrs Jake Swerdfeger and Addie.

* * * *

10 years ago

August 21, 1958

Mrs B. Dunning left Friday from Montreal for a two-month holiday in England. She was accompanied to Montreal by Miss Kathleen Hornby.

* * * *

Mr and Mrs Alfred "Dick" Merkley and family of Bowmanville were guests of relatives in Chesterville on Sunday.

* * * *

Mr and Mrs Hubert Shane and family of Sudbury were recent guests of Mr and Mrs Alex Foley South Goldfield.

* * * *

Misses Carrie and Laura Hunter and Mrs Zoe McQuaig of Morewood spent Friday with Miss Edith Blackburn at a cottage in the Osgoode area.

* * * *

Miss Linda Froats and Mr Garry Froats of Kingston spent a few days with Mr and Mrs Dwayne Munro, Nation Valley.

* * * *

Mr and Mrs Leslie Coons, of Dawson Creek, B.C., are guests this week of Mr and Mrs Andrew Ouderkirk, Crysler.

Why S.M.V.?

The orange and red triangular Slow Moving Vehicle sign will be required by law September 1st, 1968, on Ontario's farm vehicles travelling the public roads. Why do we need this additional sign on highways that sometimes appear to be overcrowded already with signs?

Well, in 1967, Ontario's farmers were involved in 246 car-tractor accidents. These are 246 reasons why this Slow Moving Vehicle sign is necessary. Add to this the 10 fatalities, 140 injuries and over $250,00 loss in property damage and the need for this special sign is quite apparent.

As a motorist, learn to recognize this orange and red triangle as a warning of a slow vehicle. This will give you time to stop and prevent you from becoming a statistic.

STEAL METEORITE

The Basket meteorite, so-called because it is shaped like a basket with a handle, has been stolen from the museum at Meteor Crater near Flagstaff, Arizona. Authorities issued a countrywide bulletin for its recovery. It is valued at $5,000.

The poison that causes most deaths is carbon monoxide.

"Say WHEN"



ANN LANDERS

Dear Readers: Recently a 14-year-old girl asked: "Why can't girls be paper boys?" She pointed out that girls were every bit as reliable as boys, that they needed the extra money, just as boys do, and that many girls help their brothers by carrying their papers when brother is ill. "It seems unfair," the young girl wrote, "that we should be shut out of this field. Please tell me the reason for this."

I admitted I didn't know the answer and put the question to the circulation managers around the country. I received hundreds of answers, and learned, to my surprise, that in some areas girls are permitted to be paper "boys."

But in most places they're not, and since rank hath privileges, I am printing the letter from the president of the International Circulation Managers Association, Mr Leon S. Reed of Little Rock, Arkansas.

Dear Ann: You asked why can't girls be carrier boys? As president of a 70-year-old organization which represents over a million carrier salesmen, I would like to respond to your question.

There are many reasons, and I will cite a few:

Today's newspapers are big. Sunday's average is 1½ pounds. It takes a strong boy to carry 100 papers. If a subscriber saw a 14-year-old girl carrying this load we'd get plenty of phone calls.

Many carrier salesmen must be on the drop corner at 4.45 a.m. They often stay out as late as 8 p.m. making collections. Many of the larger cities are not safe for a young girl at those hours.

There are also legal restrictions in some areas in girls doing such work.

With the ever-increasing circulation of newspapers, we need all the carrier salesmen we can get. But because circulation people are still concerned about youth we feel that using girl carriers is not in the best interests of the girls, especially in the larger cities.—Leon S. Reed.

* * * *

Dear Ann Landers: Jordie and I have been married for two years. We are expecting our first child. We want to name the child Jordie Junior but we have a problem.

A girl Jordie used to date gave birth to an out-of-wedlock child three years ago. She named the the boy Jordie and told everyone my husband is the father.

(Continued on Page 7)

ELMER'S SUMMER SAFETY CONTEST NO. 2



WIN

2 C·C·M· RAMBLER SCRAMBLER BIKES ONE BOY'S ONE GIRL'S

20 FLYTE ACCESSORY KITS

Each Kit contains mirror, bell and streamers.

EVERY WEEK

HOW TO ENTER

1. COLOR THIS PICTURE . . . or draw a picture like it and color that.
2. On a separate sheet of paper list the SEVEN things wrong in this picture. Do NOT list more than seven, or you will disqualify your entry.
3. Cut out the contest form along the dotted lines and fill in your FULL name and address.
4. Mail this form with your LIST of seven errors to the coupon address shown below.
5. Any Ontario child of elementary school age may enter.
6. All entries become the property of Elmer the Safety Elephant and cannot be returned.
7. Judges' decision is final.

Ontario Safety League

Mail before Aug. 28 to:

ELMER
BOX 4072
TERMINAL A,
TORONTO 1, ONT.

NAME .....

.....

ADDRESS .....

..... (Town or City)

TELEPHONE .....

AGE ..... Boy ..... Girl .....

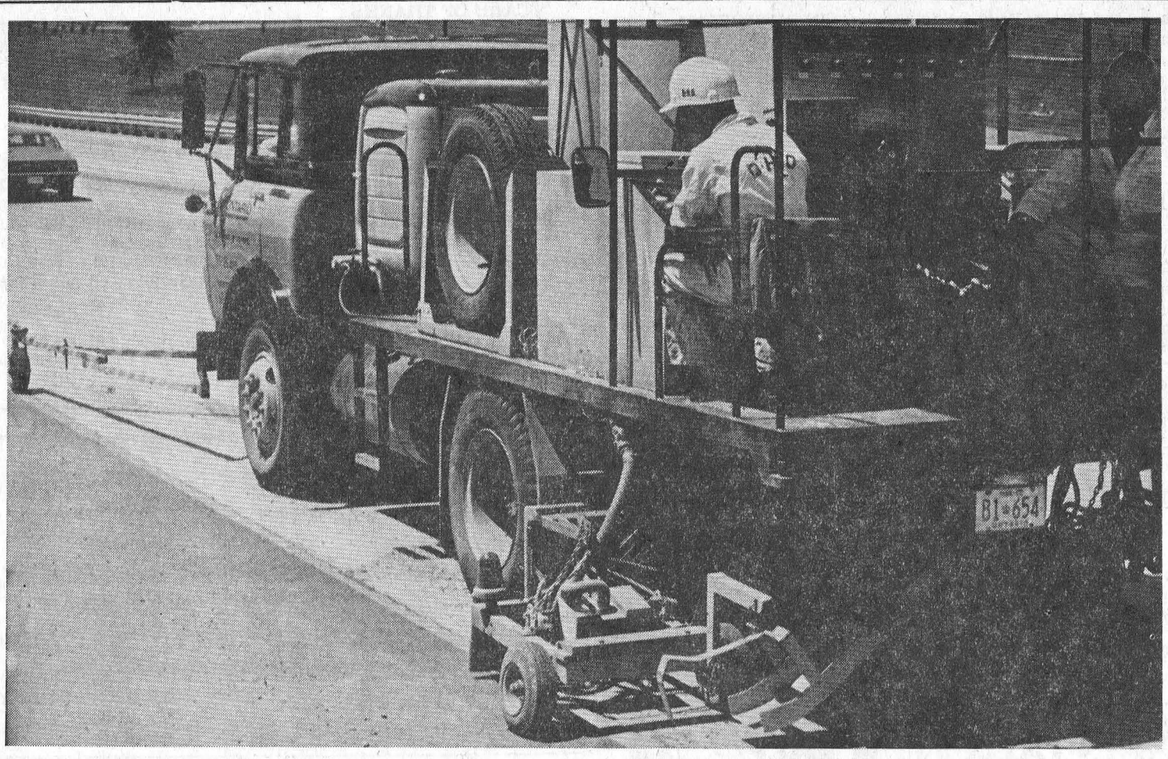

Ontario's biggest paint job covers 14,000 miles of stripes

Give a kid a pot of paint and a brush and he'd paint a fence — at least that used to be the summer chore in the old days.

But if you give 200 men 200,000 gallons of paint today, what happens?

They spend the summer on one of Ontario's biggest annual paint jobs — redoing more than 14,000 miles of lane marker lines on paved highways throughout the province.

Department of Highways road painting crews are now half-way through the annual $300,000 project. But by the time they finish they will have gone through enough paint to spruce up a small city.

The white lane lines and yellow pavement edge lines not only make driving easier, they also are an important safety aid.

With solid white lines laid down in areas of restricted visibility, motorists are warned not to attempt to pass. Should they do so and become involved in an accident, they face prosecution — if they are still alive!

The cost of the annual paint job works out to a little more than 10 cents for each of the 2,750,000 vehicles registered in Ontario.

Department of Highways paint crews operate only on the King's Highway system of the province, while local road and street painting is carried out by crews employed by municipalities.

Although he was a pretty shrewd operator, Tom Sawyer would have been envious of the methods used to paint lane strips on our highways today. Not a hand touches a brush.

All the painting is done mechanically by spray guns in painting machines specially-designed and built by the Department. Each machine is mounted on a four-ton truck that can be driven from either the left or right-hand side so that the driver can accurately follow the existing line.

The most recently-designed painting units, which make up more than half of the Department's fleet, are rated as some of the finest of their kind operating on the Continent.

The design gives them the capability of laying paint from either or both sides of the vehicle, always going with the traffic. Operated by a four-man crew, they can cover 15 miles a day.

In addition to spraying solid or broken lines, the machines release a topping of fine glass beads on the paint a split second after it is laid to provide a reflective coat for easier night driving.

That's an extra touch that Tom Sawyer really would have liked.

MacMILLAN CORNERS

Spending a few days with relatives

Master Murray Haley of Cornwall is spending a few days at the home of his uncle and aunt, Mr and Mrs Claude Jackson.

Mrs Doug Prieur and Carol Anne of Northfield were Sunday visitors at the home of Basil Gallinger.

Miss Joan McDonald, Cornwall, spent a few holidays at the home of her grandparents, Mr and Mrs Robert Jackson.

Mrs C. Coleman visited the home of Mr and Mrs Wilfred Haley, Cornwall, Sunday.

A large crowd attended the 25th anniversary in honour of Mr and Mrs Fred Cumming in Victory Hall, Monkland, Saturday evening.

Mr Cardwin Coleman left by train on Tuesday to visit his mother and family in Alberta and other realtives and friends.

Mr and Mrs Allan Gallinger and family, Toll Gate Road, visited at the home of Basil Gallinger on Wednesday.

Mrs Robert Jackson visited her aunt, Mrs Grace Stewart, at the McDonald Memorial Hospital on Tuesday.

The many friends of Vernon Presley, Dryer, are very sorry to hear he is a patient in hospital at Alexandria. We wish him a speedy recovery.

Spruce grows in swamps.

Youhelppro tect the driver behind you when you keep well back from the car ahead.

FARM ACCIDENTS HAPPEN!

Out of action but not out of pocket

Ask about "ECONOMASTER" our low cost disability income plan



FRED KEHOE
Tel.: 448-2980



JIM MORAN
Tel.: 448-2834

Complete Life and Health Insurance Service
CHESTERVILLE
THE Great-West Life ASSURANCE COMPANY
BRANCH OFFICE
837 Princess Street Suite 501
Kingston Tel.: 546-5578

WHY PAY MORE FOR A HEARING AID?

Because we have no salesman's commission to pay, we can save you $100.00 on name brand hearing aids. Write or phone 774-2606 for an appointment.

SUMMERS' HEARING AID CENTRE
Winchester — Ontario
48tf

NOT SPECIALS but everyday LOW PRICES at Lannin's

INSULATION

3" Bats per 1000 sq. ft.	$73.00
4" Bats per 1000 sq. ft.	$98.00
Pouring wool per bag	$ 1.29

WALLBOARDS

½" Sheetrock per 1000 sq. ft.	$67.00
Arborite per sheet	$17.95

CEILING TILE

½" x 12" x 24" Satincote	sq. ft. 13c

ASPHALT SHINGLES

210 lbs.	per square $7.80

PLYWOOD SHEATHING

	per sheet
5/16" Firply	$3.65
3/8" Firply	$4.35
3/8" Spruceply	$4.10
1/2" Firply	$5.95

FIR PLYWOODS

	per sheet
3/8" Underlay	$5.15
5/8" Underlay	$8.05
1/4" Good 1 side	$5.00
1/2" Good 1 side	$8.35
3/4" Good 1 side	$11.30

Always a bargain at a PAL yard

H. S. LANNIN LTD.

LUMBER and BUILDING SUPPLIES
BUILDING CONTRACTORS
PHONE 774-2637 WINCHESTER

THE CHESTERVILLE ROTARY CLUB
will sponsor a
'WALKING MARATHON'
(approximately 9 miles)
SATURDAY, AUGUST 24, 1968

The group will leave the Chesterville Park at 10 a.m., proceed south to Dunbar and east to Church Road, then to Sullivan's corner and back to the Park.

Anyone Interested Contact
Carol Kilby, Recreation Committee
as soon as possible.

49-2

NEW! GEHL "HI-THROW" 55" BIG-CAPACITY BLOWER

The all new, 55-in., six-blade Gehl FB88 Hi-Throw blasts silage or haylage to any silo height, at unlimited capacity.

Low 20-in. hopper and recessed wheel virtually eliminate spillage regardless of the unloading box you use.

CHECK THESE: • Direct PTO drive • Triple #67 chain conveyor for positive feeding to 10-in. diameter auger • Hopper 20-in. high, 30-in. width (extends beyond fan housing) • Six-blade fan delivers full load to 9-in. blower pipe • Throw-out safety clutch • Adjustable fan housing • Rugged 10-gauge steel sides • Water intake opening.

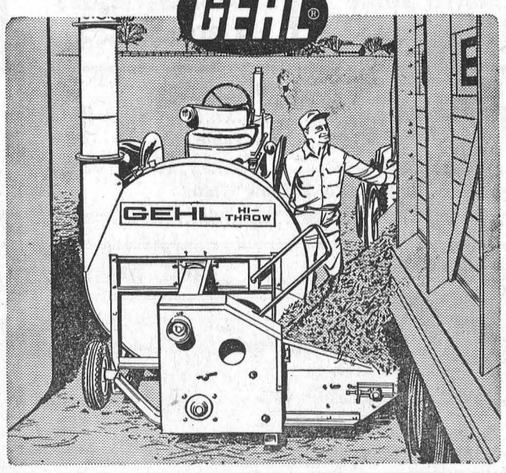

Make us Prove it with a Demonstration!
BURNIS SHORT SALES & SERVICE
Chesterville, Ont. — Phone 448-2031

Bridesmaids!

NEWEST DEEP TONES FOR FALL

A marvellous selection of Fall Bridesmaids awaits you in Vogue's Dream Room. Tones of Gold, Moss, Burgundy, Deep Pink and Turquoise.

$40.

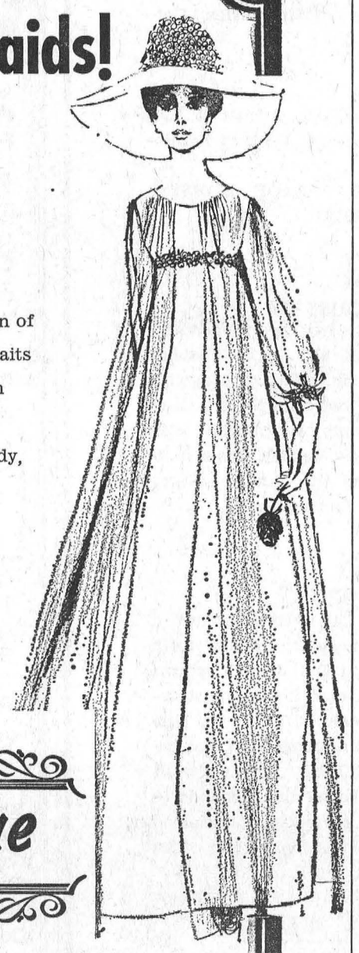

Voque

VOGUE SHOPPE
502 Montreal Road
CORNWALL

Almost everybody



will be affected by these changes in the

Ontario Highway Traffic Act

Turn Signals: Four-way flashers may be used to indicate a disabled vehicle or emergency situation. Turn signals must not be used for this purpose and should be used only when the motorist intends to turn, change lanes or move from a parked position. Effective September 1, 1968.

Flashing Green Signal Lights permit exclusive left turns as well as permitting traffic to turn right or proceed straight through while conflicting traffic at the intersection is stopped. Effective September 1, 1968.

Pedestrians must not cross the street on a flashing green traffic light except where pedestrian "Walk" signals are displayed. Then they should obey signals. Effective September 1, 1968.

Riding in House or Boat Trailers is prohibited. Effective September 1, 1968.

Walking on Highways with speed limits of 50 mph or higher may be prohibited by municipal by-laws. Effective immediately.

Attaching Oneself to a Moving Vehicle is prohibited. Effective September 1, 1968.

Licence Suspension up to 30 days for speeding 30 mph or more over the limit is now at the discretion of the convicting magistrate. Effective immediately.

A Resident of Another Province of Canada who drives in Ontario must have a valid driver's licence issued by his province. Such driver must obtain an Ontario licence upon becoming an Ontario resident and surrender his current driver's licence issued by such other province. Effective immediately.

Used Motor Vehicles: Private Sales: Unless the new owner of a used motor vehicle can produce a certificate of mechanical fitness to the Ontario Department of Transport (notice of a sale or transfer must be given within six days) he must surrender the plates and an Unfit Vehicle Permit will be issued. After the vehicle has been made fit, plates can be obtained by producing a certificate of mechanical fitness. Effective November 1, 1968.

A dealer must now surrender the licence plates of a used motor vehicle to the Department at the time of the sale unless he is able to give the buyer a certificate of mechanical fitness or unless he is selling to another dealer.

Farm Tractors, self-propelled farm implements and any vehicle being pulled by either of them must carry a "Slow moving vehicle" sign of a specified design when operating on the highway. Effective September 1, 1968.

Wider Vehicles and Loads. The permissible width limit of 96" has been increased to 102". Effective immediately.

Motorcycle Helmets that meet specified standards must be worn by operators **and passengers.** Effective September 1, 1968.

Certain Municipalities may Exempt Themselves by By-Law from School Bus Regulation requiring operators to flash red signal lights when stopped to pick up or discharge passengers where the speed limit is over 35 mph (Metropolitan Toronto and satellites, Metropolitan Ottawa and satellites, London, Windsor and Hamilton).

In municipalities that pass such a by-law, school buses will not flash red signal lights and other traffic will not be required to stop. Effective immediately.

Motorized Snow Vehicles will be regulated by special legislation.

For more information, write to:
ONTARIO DEPARTMENT OF TRANSPORT
Hon. Irwin Haskett, Minister.

CRUMBS—
(Continued from Page 1)

people make a person feel at home. One would take a stroll down the streets of Waskesui and feel the person who just passed was someone you knew. Ask the way in Saskatoon and a Board of Trade enthusiast would leap out of the shrubbery complete with map and a handy automobile. We inquired the way to the nearest waterhole late in the week at the hotel entrance. The canteen was getting down in its soothing syrup and one would only proceed north safeguarded in every way. Three offers came before we were over the initial halting query as to where the emporium of spirits and headaches could be found. We walked in the end but it meant turning down immediate hospitailty.

We flew out, over cloud, saw nothing, came home ditto.

AVONMORE CENTENNIAL—
(Continued from Page 1)

Items in the debit column, totalling $2572.31, included: postage and mailing Gleaner, $54.04; Printing and Stationery, $143.99; supplies, $571.32; Hall rental, $55.00; Teen-agers and Youth Program, $67.50; Telephone, $12.75; Prizes, $154.36; Entertainment, $960.00; Wages and Services, $394.75; Florists, $12.60; Cleaners, $6.00; Charitable, $140.00.

With a balance on hand of $791.70, careful consideration was given to the matter of projects. During the past few months several projects were successfully completed. Included was the erection of attractive street signs and the numbering of homes.

The sum of $100 has been allocated to the purchase of furniture for the local library.

A Centennial Trust Fund will be set up at the Avonmore branch of the Bank of Nova Scotia into which $691.70 will be deposited. Named as trustees of the Fund were Glenn McMillan, Clifford MacRae, Mrs E. L. Filion and Mrs Allen McIntyre. Several projects within the community are presently under review. Final investment of the Centennial funds will be made when a worthy community need is recognized.

L. R. Hanley, Committee secretary, read a letter from Thos. Kines, National Director of CARE, thanking local citizens for their generous contributions made at the inter-faith service.

Citizens present at the meeting voiced deep appreciation to Rev. Donald W. Pipe, general chairman, who is soon to leave this community. Mr Pipe spear-headed the many projects and activities in Avonmore during Centennial year and did so with distinction. Mr Pipe and his family have the good wishes of local citizens as they depart to take up their new duties.

CARD OF THANKS

I would like to say a sincere "Thank you" to all those who sent me cards and gifts, and to those who came to visit me while I was a patient in Winchester Memorial Hospital. Special thanks to Dr Howard Justus and the nurses on first floor.

William Irven.
49-1

CARD OF THANKS

I wish to extend my sincere thanks to friends and relatives who visited me, sent flowers, cards or gifts while I was a patient in Winchester Memorial Hospital. Special thanks to Dr H. W. Justus, nurses and aides on second floor.

Ila Ferguson.

CARD OF THANKS

I wish to thank friends, neighbours and relatives for the visits, cards, gifts and flowers which I received while a patient in Winchester Memorial Hospital. Special thanks to Dr H. W. Justus, Father J. J. Collins, Mrs Bert Sharkey and the nursing staff on the first floor for their excellent care. These acts of kindness will long be remembered.

Dina Weren.
49

Paper mills spend millions annually on forest fire protection.

ANNOUNCEMENT

Mr and Mrs Donald Meldrum of Berwick wish to announce the forthcoming marriage of their daughter, Connie Berneice, to Winston Dingwall, son of Mr and Mrs Lynden Dingwall of Finch, on Saturday, September 21, 1968, at St. Paul's United Church, Berwick. 49-1

CARD OF THANKS

I wish to extend my sincere thanks to neighbours, friends and relatives who visited me, sent flowers, cards and gifts while I was a patient in Winchester Memorial Hospital. Special thanks to Rev L. M. Ferguson, Dr H. W. Justus and the nursing staff.

Jake Baker.
49

CARD OF THANKS

The family of the late John Watson Ouderkirk wishes to express sincere thanks and appreciation to the friends, neighbours and relatives for the many acts of kindness, messages of sympathy, floral tributes and donations to the Heart Foundation. Special thanks to Mr Douglas Dunn, Mrs Leo Hunt, Mrs Gordon Ross, Mr Edwin Waldroff, L.O.L. and the Brownlee Funeral Home, also the neighbours who helped at the house. Your kindness will always be remembered.

The Ouderkirk Family.
49-1

IN MEMORIAM

BARKLEY — In loving memory of a dear husband and father, Emerson Barkley, who passed away August 20, 1962.

Six years have passed since that sad day
When one we loved was called away;
God took him home, it was His will,
Within our hearts he liveth still.

Marjorie, Lynda and Jack.
49

Pulp and paper use one-fifth of all the power used by industry.

IN MEMORIAM

BARKLEY — In loving memory of our brother, Emerson Barkley, who passed away August 20, 1962.

You never failed to do your best,
Your heart was true and tender;
You worked so hard for those you loved
And left us to remember.

Vaughn, Reggie, Helen, Doug and children.
49

CARD OF THANKS

We wish to express our sincere thanks to relatives, friends and neighbours for the many floral tributes, donations to the Cancer Fund, and Chalmer's U.C.W., also messages of condolence received during the recent bereavement of a beloved husband and father, Earl Droppo. These many acts of kindness were deeply appreciated and will always be remembered.

Mrs Earl Droppo, Rita and Arnold, Aldon and Vida.
49-1

CARD OF THANKS

The family of the late George Riddell wish to thank their relatives neighbours and friends, Dr H. Justus and the staff of Winchester Hospital for their many acts of kindness during his prolonged illness and for the messages of sympathy, kind deeds and floral tributes following his death.

Verna Riddell and family.
49-1

CARD OF THANKS

We wish to thank our neighbours, friends and relatives for their lovely gifts, congratulatory cards and for the party held in Nation Valley Memorial Centre for us. Thank you so much for making our 25th anniversary such a happy one.

Edwin and Betty Forward.
49

SERIOUS DISEASE

Although more research is being done on cancer than on any other medical problem, scientists still have not discovered the cause. The Canadian Cancer Society contributes to the ultimate defeat of this scourge.

Thirteen paper mills and 35 paper machines manufacture fine paper in Canada.

FRESH BOILING FOWL ..... lb., 43c
FULL SLICED ROUND STEAK ..... lb., 89c
FRESH SLICED GREEN BACON ..... lb., 59c
PEAMEAL BACON ..... by the piece, lb., 79c
Schneider's Crisp Flake SHORTENING ..... 4 lbs., $1.00

EARL'S MEATS
AND LOCKER STORAGE
Phone 448-2324 — Chesterville, Ont.

Co-Op Views and News

IDEAS THEY ARE TRYING IN CALF FEEDING

An interesting news item lately told of dairy husbandry researchers in the United States who are freezing colostrum and later using it in regular calf feeding right up to weaning at four weeks of age.

It saves the cost of the marketable milk which must be kept out for calf feed. If you wean at four weeks o fage, it could mean a saving of eight to ten dollars a calf.

Colostrum is essential at first because of the antibodies it contains. These antibodies protect the new-born calf until its body builds some degree of immunity to the germs and infections which it contacts, even in the cleanest stable.

After the first day or two, the calf's body loses its ability to absorb the antibodies from the colostrum it drinks, although it will probably continue to get some extra vitamin A and D which will do it good.

The real catch in this proposed system is taking the time and trouble — and cost of freezer space — to freeze and store colostrum.

There is one situation where freezing and storing colostrum is absolutely essential. That is when a caw is pre-milked before calving. Some dairymen pre-milk a few high producers, especially those prone to udder problems. A few pre-milk a good many cows in their herd.

When pre-milking is done, the milk has little colostrum value by calving time, and colostrum must be frozen for use with the new-born calf.

One team of U.S. researchers who have worked on colostrum use for regular feeding advise feeding two thirds colostrum and one third milk replacer instead of regular milk. They seem to think the calves on this ration did better than calves fed milk for one week and then put on milk replacer.

A few U.S. farmers have adopted the system. Here's how one of them works it out: The calf gets its first hand feeding of colostrum as soon is it will stand. The next morning it goes on a once-a-day program of colostrum feeding. It gets six pounds the second day, and this is gradually increased to seven pounds — never any more.

Feeding the colostrum only once a day, he gives the calf warm water twice a day at first, then changes the water with the chill off it. Getting milk only once a day, the calf gets hungry and starts to eat pellets sooner than it would if it were getting more milk. This helps boost early growth and reduces the danger of set-back at weaning.

Just as in any calf feeding program, be sure to keep pails, mangers and other utensils scrupulously clean. And be sure that frozen colostrum is warmed up to body temperature in a bucket of warm water before feeding. ***



GEORGE LAFLAMME
Groceries - - Meats
Fruit - - Vegetables
King St. Phone 448-2822

DEEP CUT
SPECIALS

Weston Bread 5 for $1.15
Fresh Ground Chuck 2 lbs. for 98c
Miracle Whip Salad Dressing .... 32 oz., 59c
Ontario Potatoes 50-lb. bag $1.79
White Sugar 5 lbs. 39c
St. Williams Asst'd Jams: 2 9-oz. jars, 45c
Magnetic Dust Mops - Only $1.29

BUSINESS FORMS BY Crain

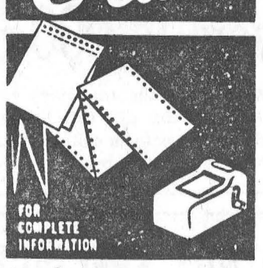

PHONE
448-2144
Contact
Blake Feeley, Rep.
THE CHESTERVILLE RECORD

BEST BUYS! IN CARS

1968 CHEVROLET BELAIR—V8, AT, PS, 4-door sedan. Radio.
1966 FORD CUSTOM 500—V8, AT, 4-door sedan.
1962 CHEVROLET IMPALA CONVERTIBLE—V8, AT, PS, PB and radio.
1965 EPIC—Like new.
1962 PONTIAC—4-door sedan, 6, AT, radio.
1961 PONTIAC PARISIENNE—HT, V8, AT, power steering.

MANY LATE MODELS TO CHOOSE FROM
Hardtops and 4-door Sedans

McMILLAN BROS.
CARL AND LEON
NEW AND USED CAR SALES
LEON: Res., 448-2767 PHONES: Business, 448-2146 CARL: Res., 448-2002

Central Canada Exhibition
AUGUST 23 to 31
3 GREAT GRANDSTAND SHOWS — COVERED STAGE
COVERED GRANDSTAND
Friday and Saturday August 23 and 24 (evenings only)
(evening performance sold out for Fri., August 23—Rideau Trust Co.)

THE PIG & WHISTLE SHOW
with THE CARLTON SHOW BAND - STU GILLIAM - Comedian
IN PERSON, ONE OF CANADA'S MOST POPULAR TELEVISION SHOWS. SEE AND HEAR ALL YOUR FAVOURITES. THE PIG AND WHISTLE SHOW PROMISES TO BE ONE OF THE EX'S FAVOURITE ATTRACTIONS.

MON. - TUES. - WED., AUGUST 26-27-28 (Evenings Only)
DIANA ROSS & THE SUPREMES
Breaking attendance records wherever they go, the Supremes are No. 1 box office wherever they go. Backed by th xciting Baja Marimba Band, the famous Peter Gennaro Dancers and comedy star Mike Caldwell.

THURS. - FRI. - SAT., AUGUST 29-30-31 (Evenings Only)
THE EDDY ARNOLD SHOW
RCA RECORDING STAR EDDY ARNOLD EARNS STANDING OVATIONS WHEREVER HE APPEARS. ALSO STPPORTED BY THE BAJA MARIMBA BAND, PETER GENNARO DANCERS AND COMEDIAN MIKE CALDWELL.

WHERE IT'S AT...
The lively new youth building. Features live shows, folk and underground music. Fashion shows displaying the latest male and female fashions. Door prize of a 1968 Roadrunner Sports car. Movie threatre showing old Charlie Chaplin movies, Coffee House and other forms of entertainment. (Admission 50c).

NEW, GREATER HORSE SHOW
Featuring Professor Hehhmann's LIPIZZAN HORSES August 23 to August 31, 7.30 each evening. Four matinees at 1 p.m. each Friday and Saturday. General Admission: Adults $100, Children 50c.
EXCITING JUMPING HORSES, TOP HACKNEYS AND PARADE HORSES. ENJOY ALL THE EXCITING EVENTS OF THE HORSE SHOW.

INTERCITY PARADE
SATURDAY, AUGUST 24
Parade leavesHull at 10.30 a.m. Free admission to the grounds and grandstand until 12.30 p.m., Aug. 24. Parade Marshal Miss Canada, Carol Medeline MacKinnon.

TREASURE HUNT
Tuesday, August 27, upon entering the grounds on Ladies' Day each lady will be given a number. If her number is posted in any of the buildings and she reports to the main office, she will be awarded a $100.00 bond.

$35,000 IN GOLD
TO BE AWARDED
Just imagine, you can be the lucky winner of $35,000 in pure gold. Sponsored by the Ottawa Shrine Club. Tickets available on the grounds only for $1.00 per ticket.

JUDGING OF LIVESTOCK — A daily feature of the "EX" — eautiful Flower Show — Agricultural Displays.

LADIES' DAY
TUSDAY, AUGUST 27
All ladies admitted to the grounds and grandstand until 3.00 p.m. Fashion show presented by C. Caplan Ltd. with Miss Grey Cup and other outstanding models. Commentators include Miss Canada, Carol MacKinnon, plus a special appearance of the famous Gerry Murad and His Harmonicats.

8 NEW CARS
TO BE AWARDED
One each day of the "Ex". Car award announced from a platform just north of the Pure Food Building at approx. 10.30 E.D.S.T. Ticket holder must report to CCEA Main Office in the New Civic Centre, Lansdowne Park, not later than 11.30 E.D.S.T. the same evening. You must be on the grounds to win. Winner of car award determined subject to rules posted in main office of CCEA attendance Prize contest.

STORY BOOK FARM
A regular popular feature for children. Located in the area adjacent to the McElroy Building.

Admission to Grounds: Adults 50c; Children under 12, Free

Prices effective until closing, Sat., August 24
We reserve the rightto limit quantities.

TAKE ADVANTAGE OF IGA'S
TOTAL SAVINGS PROGRAM
FREE GOLD BOND STAMPS

IGA

FRESH GRADE 'A' PRE-DRESSED — 2-3 lbs. avg.
FRYING CHICKENS 33c LB.

Double Pack Grade 'A' Pre-dressed — 3-4 lbs. avg.
Frying Chicken ..... lb., 38c
Free Pkg. of Instant B-B-Q Sauce Mix with Each Pack

Ready for the Bar-B-Q— Fresh (1 whole Fryer Cut Up)
Chicken in Basket ..... lb., 42c

Fry Ready
Frying Chicken ..... lb., 44c

Blade Bone Removed
Blade and Short Rib Roast .. lb., 68c

Lean
Cross Rib Roast ..... lb., 78c

Economy Pack — 4-5 lb. pack
Skinless Wieners ..... lb., 48c

Economy Pack — 4-5 lb. pack
Chicken Wings ..... lb., 33c

Economy Pack — 4-5 lb. pack
Beef Steakettes ..... lb., 56c

Top Valu Rindless Sliced
Side Bacon ..... 1lb. COV pkg., 78c

TOP VALU CHOICE PEAS 5 19-oz. tins: $1
TOP VALU FANCY TOMATO JUICE 12 10-oz. tins: $1
FACELLE MODERNE (All Colours) FACIAL TISSUES 4 large pkgs.: $1

Canada No. 1 Ontario Stake
Tomatoes ..... 6-qt. basket, $1.99
California Red Cardinal
Grapes ..... lb., 19c
U.S. No. 1 Italian Freestone
Prune Plums ..... lb., 25c

U.S. No. 1 Bartlett
Pears ..... lb., 25c
Canada No. 1 New Table
Potatoes ..... 10-lb. bag, 49c
Canada No. 1 Snow White
Cauliflower ..... ea., 29c

Canada No. 1 Ontario Freestone PEACHES ..... 4-qt. basket, 95c

Mix-O (Special Pack)
Liquid Bleach .... 2 128-oz. ctrs., $1
Clark's (All Varieties)
Stews ..... 2 24-oz. tins, $1
Top Valu Choice
Dessert Pears ..... 4 19-oz. tins, $1

Van Camp
Beans with Pork .... 6 14-oz. tins, $1
Monarch
Vegetable Oil ..... 3 16-oz. jar, $1
Top Valu
Bean Coffee ..... 1-lb. bag, 69c

CHESTERVILLE ONTARIO FULTON BROS. LIMITED
Phones: Supermarket 448-2345 Appliance Store 448-2195
STORE HOURS: Mon. - Thurs., 8 a.m. - 5.30 p.m.; Fri., 8 a.m. - 10 p.m.; Sat., 8 a.m. - 5 p.m.

The Lamp Lighters star at Chesterville Fair

Chesterville Fair this year will feature Smiths Falls' pride and joy. The Lamp Lighters marching band will be here for the first night and it promises to be a real treat. This particular group performed in front of some 19,000 people last month at the new Ottawa Civic Centre. They were the half time attraction and they brought down the house. Their program is good for over an hour of precision marching, stirring band music and colourful flag drills. It will be well worth the modest price of admission.

The fair is shaping up in good style. A new entrance gatehouse has been erected at the west entrance, the grounds are combed and a water line is reaching to the cattle.

A further report will appear next week of the many other attractions at Chesterville Fair.

Some paperboard is made of wood pulp and some is made, in whole or in part, from straw, or from re-pulped paper.

160-lb. new-born calf

A Holstein calf born at the farm of Staley Chambers was weighed 160 lbs. 14 hours afterf birth. The calf died during birth. Dr Dalton Docksteader, Veterinarian, stated that this was the largest calf delivered in his career.

Mainly About People

Mr and Mrs Donald Foley and family of Rialto, Calif., called on Mr and Mrs Edwin Forward recently.

On August 11 Mr and Mrs Edwin Forward visited relatives in Vankleek Hill and district, also Mr and Mrs Ralph McIntosh, of Maxville.

Mrs Neil Thorpe and family, of Prescott, Mrs Malcolm Moran and family, Brinston, Mr Fred and Glen Renwick, Ottawa, visited Mr and Mrs Edwin Forward and family recently.

After holidaying in the Maritimes, Mr and Mrs Arnold Coyne and family were overnight guests of the former's mother, Mrs Mary Coyne, and visited with Mr and Mrs Leo Coyne and family before motoring to the Coyne cottage on the Rideau.

Mr and Mrs Clifford Coyne, of Chelsea, Que., called on the former's aunt, Mrs Mary Coyne, recently after spending a holiday at Enosburg Falls, Vermont, the guests of Mr and Mrs Raymond Coyne.

Nancy Ann Nuttall and Richard Nuttall of Ottawa spent the past week with their grandparents, Mr and Mrs Derling Simpson.

Correction

Included in those who successfully tried their swimming tests was Kathy Casselman, daughter of Mr and Mrs Richard Casselman.

Mainly About People

Mr and Mrs Garfield Bradley of Brantford are spending a few days in the vicinity visiting Mrs J. T. Hamilton, Winchester and Stanley and Edwin Shay and families, also other friends and relatives.

Mr and Mrs Arthur York and David of Don Mills, are spending their holidays with Mrs M. York, Berwick and Mr and Mrs Wilburn York, Chesterville and other friends.

Mr and Mrs Arthur York and David and Mr and Mrs Wilburn York were dinner guests on Saturday with Mr and Mrs Morley Conlin.

Mrs Frank Darling returned home with Mr and Mrs Earle Darling after spending some time with them at Pleasant Valley, N.Y.

Mr and Mrs D. J. McMillan, Watertown, N.Y., observed their thirtieth wedding anniversary on Sunday guests of Mr and Mrs Bill Fulton and family and Mrs James McMillan.

Mrs Elwood Carbino and Mrs Earl McLaren of Brockville spent the past two weeks visiting Mr and Mrs Daryl Hanna and family of Swan Hill, Alberta, and Mr and Mrs Ray Cartier and Bonnie of Edmonton and Mr and Mrs Keith Carbino and Corrie of Swift Current, Sask.

Mrs Albert Bowman spent the past week visiting her brother, Walter D. Bogart, and Mrs Bogart, Madrid, N.Y., and Mr and Mrs Kenneth Rutherford and family, Lisbon, N.Y.

MacKenzie Gordon and son, Windsor, is spending a vacation with the former's mother. Other visitors were Mr and Mrs Harold Fraser and sons, Exeter, New Hampshire.

Allan Doering left last week for Lake Couchiching where he will spend two weeks at the Ontario Athletic Leadership Camp.

George Riddell

After an illness of eight month, following an accident, George Riddell passed away August 16 at Winchester Memorial Hospital.

He was born in Lesmalagow, Scotland, in 1903. He is survived by his wife, the former Verna Nephew; a son, James; a daughter, Mrs Eldon Elliott (Marion); five grandchildren; five brothers and a sister.

On Friday evening a Masonic Service was conducted by Lodge No. 320, Chesterville, of which he was a member.

The funeral service, conducted by Mr Jensen of St. Andrew's Presbyterian Church, Chesterville, was held on Saturday at 2 p.m. from the Brownlee Funeral Home. Interment was in Maple Ridge Cemetery.

Every hour, night and day, the Canadian newsprint mills produce theequivalent of a 6,000-mile, five-foot ribbon of paper that would stretch from Toronto to Baghdad.

SERVICE STATION OPEN THIS SUNDAY

Brannen's Garage

To accommodate the driving public, one service station will be open every Sunday.

Dec 65

AT THE CHURCHES

CHESTERVILLE - MOREWOOD UNITED CHURCH OF CANADA
Minister: Rev L. M. Ferguson
SUNDAY, AUGUST 25, 1968
No Services During August

CHESTERVILLE PENTECOSTAL CHURCH
Albert and Ralph Sts.
Rev A. T. Barnes, M.A.
SUNDAY, AUGUST 25, 1968
2.30 p.m. Sunday School
3.30 p.m. Worship Service
Thursday, 7.30 p.m.: Bible Study and Prayer
A WARM WELCOME TO ALL

UNITED CHURCH OF CANADA
Finch — Berwick — Grantley
DOUGLAS W. DUNN
Student Minister
SUNDAY, AUGUST 25, 1968
Dec., 1968

EMMANUEL BAPTIST CHURCH
NEWINGTON
David L. Smith. Pastor
SUNDAY, AUGUST 25, 1968
Services will be held at the Osnabruck Baptist Church on Dickinson Drive.
10.30 a.m. Sunday School
11.30 a.m. Morning Worship
Everyone Welcome
Aug 68

PRESBYTERIAN CHURCH
Dunbar - Chesterville - Morewood
J. K. Jensen, Student Minister
SUNDAY, AUGUST 25, 1968

UNITED CHURCH OF CANADA
Williamsburg — Colquhoun
Rev D. L. Gordon, Minister
SUNDAY, AUGUST 25, 1968
No Service at Colquhoun
11.00 a.m.: Worship Service in Williamsburg United Church.
All Made Welcome

CHURCH OF THE HOLY TRINITY
The Rev G. T. Churchill, Rector
SUNDAY, AUGUST 25, 1968
1st and 3rd Sundays at 9.30 a.m.
2nd and 4th Sundays at 11.00 a.m.

PRESBYTERIAN CHURCH
St. Luke's, Finch; Knox, Crysler
Rev Wm. W. McI. Craig, B.A.
SUNDAY, AUGUST 25, 1968
Knox Crysler: 9.45 a.m.
St. Luke's, Finch: 11 a.m.
Everyone Very Welcome

BEHLEN CORN CRIBS
WITH NATURAL AIR DRYING SYSTEMS

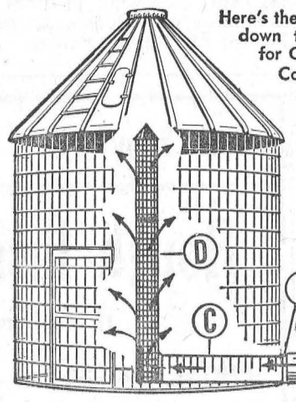

Here's the Corn Crib that dries ear corn down to safe storage levels faster for Government Sealing.
Complete Package includes:
A. 5 hp 24" fan (3 phase or single);
B. steel connector band;
C. 24" solid steel entry tube;
D. heavy steel bar mesh ventilator.
All hardware included!
Behlen Corn Crib is made of No. 2-gauge steel Bar Mesh... galvanized with up to 6 times normal amount of zinc *after welding* to prevent rust, even on weld spots. "Steep Pitch" roof fills to peak without hand leveling. Extra wide doors. From 611 to 1940 bushels.

RAY SMITH
Authorized BEHLEN Dealer
FARM AND INDUSTRIAL BUILDINGS
Newington, Ont. — Ph. 984-2789
SEE IT TODAY!

Assistance in erecting and steel forms for cement base available with early orders.

SAVE at Red & White

Picnic Style Pork Roast ..... 5-6 lbs. avg., lb., 39c
Kraft Canadian Cheese Slices ..... 1-lb. pkg., 65c
Clark's Beans in Tomato Sauce ..... 48-oz. tin, 44c
Maxwell House Instant Coffee ..... 6 oz., 99c
Henley's Bread 'n Butter Pickles or Kosher Baby Dills ..... 48-oz. jar, 55c
Chiquita Bananas ..... 2 lbs., 29c
Home-grown No. 1 Tomatoes ..... 2 lbs., 19c
Javex Liquid Bleach ..... 64-oz. plastic, 41c

CASSELMAN RED AND WHITE STORE
Phone 448-2373 **Chesterville**

School Needs

PENCILS — SCHOOL BAGS — BALL PENS — ERASERS
CARTRIDGE PENS — STAPLES — RULERS — STAPLERS
SCRIPTO LEAD — BALL PEU REFILLS
RED BALL PENS — FELT MARKERS — HILROY REFILLS
FOLDERS — DIVIDERS — RED PENCILS — PASTE.
WAX CRAYONS — PENCIL SHARPENERS
STENO NOTEBOOKS — SCOTCH TAPE — HILROY BOOKS
3-RING BINDERS — MATH SETS — COMPASSES

GOODS TO EMBROIDER—
Pillow Cases — Runners — Tablecloths — Centre Pieces
Come and see our good selection of these items to embroider.
Clark's Thead: 11c sk. Needles: 15c pack
Everything you need for those leisure moments.

LIGHTNING ZIPPERS—
Let us supply you with your zipper needs — dress, skirt, pants, jacket — either from stock or special order.

NEW: **Ladies' NYLON NIGHTGOWNS** — Smartly trimmed; blue, maize, pink. Size: Medium - large. Price **$4.98**

Moriarty's
Phone 448-2354 — **Chesterville**

Save More At
LEDUC'S
FINCH — ONTARIO

Mason's Canned Drinks, 12 10-oz. $1
(Save 24c) **Q.T.F. Fruit Salad, 14 oz., 4 .....**
McCormick's Assorted Cookies, 3 .....
(Save 23c) **Heinz Tomato Juice, 48 oz., 3 ..... $1**
(Save 20c) **Maple Leaf Pure Lard, 5 .....**
(Save 20c) **Freshie Assorted Drinks, 20 .....**
(Save 17c) **Allen's Apple Juice, 48 oz., 3 ..... $1**
(Save 17) **Fresh Cracked Eggs, 3 dozen .....**
(Save 28c) **Hand-picked Choice Tomatoes, 48 oz., 4 .....**
Blue Seal Bread ..... 24 oz., 5, $1.15

Mother Parker Instant Coffee
Buy One, Get One FREE!
(Save 49c)

Meadow Gold Ice Cream
½ gal.: 89c

(Save 30c) **Bravo Self Polish Wax .... 27 oz., $1.09**
Mother Parker's Tea Bags 100, 69c
Mir Liquid Detergent ..... 24 oz., 2, 79c
BANANAS ..... **2 lbs., 25c**

BEEF ROAST, lb. .....
CHICKEN LEGS, lb. .....
BEEF HAMBURG, lb. **49c**
PORK SAUSAGE, lb. .....

NEW ZEALAND **Lamb Shoulder ..... lb., 29c**
Shoulder Roast ..... lb., 39c
Lamb Chops ..... lb., 59c
Leg Roast ..... lb., 59c
Stew ..... 6 lbs., $1.00
DAISY BREAKFAST BACON ..... 3 lbs., $1.39
Boston Blue Fillets ..... 5 lbs., $1.69
BUTT PORK CHOPS or CHUCK STEAKS, lb. **59c**
BOLOGNA or SPARE RIBLETS, 3 lbs. **$1.00**
Burns LOOSE WIENERS, 3 lbs. **$1.09**

20% Off on All KEM-TONE and KEM-GLO PAINT

— WE DELIVER —
Mon.-Tues.-Wed.: 8 a.m. to 6 p.m. — Thurs.: 8 a.m. to 9 p.m.
Fri.: 8 a.m. to 10 p.m. — Sat.: 8 a.m. to 9 p.m.
Phone 984-2270 **Finch, Ontario**

VICE FURNITURE
END-OF-SUMMER CLEARANCE

END TABLES and COFFEE TABLES
FROM **10.50** UP

REPEAT OFFER – RUGS
7.95
sq. yard

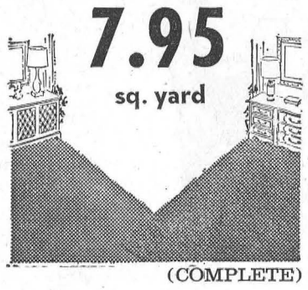

(COMPLETE)

* 100% Continuous Filament Nylon
* UniRoyal Underlay
* Free Installation

In Stock in Avocado Green and Sandalwood Beige.

Pole Lamps
FROM **13.00** UP

2-PIECE CHESTERFIELD SUITES

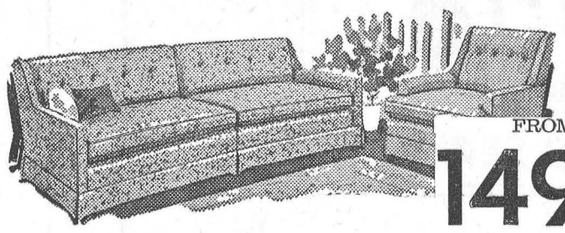

FROM **149.00** UP
CHOOSE FROM FAMOUS BRAND NAMES:
Sklar, Braemore, Kroehler, Vilas and Many More

Mattresses FROM **$39.95** UP
All Sizes in Stock, Including Deluxe Queen Size

VISIT OUR BARGAIN LOFT IN OUR CHESTERVILLE STORE FOR MANY UNADVERTISED SPECIALS

CHESTERVILLE STORE OPEN FRIDAY EVENING CLOSED WEDNESDAY AFTERNOON **PHONE 448-2162**
WINCHESTER STORE OPEN TUES., THURS. and FRI. EVENINGS CLOSED WEDNESDAY AFTERNOON **PHONE 774-2800**

THE CARLETON SHOWBAND
Stars of CTV's Pig and Whistle Show
RCA Recording Artists
SATURDAY, SEPTEMBER 28, 1968
N.D.D.H.S. AUDITORIUM
Sponsored By The Lions Club Of Winchester

TICKETS:
$2.50
PER PERSON

ADVANCED TICKETS ON SALE AT THE FOLLOWING PLACES:

Finch — Shaver's Restaurant
Chesterville—Vice Furniture
Metcalfe—Hank's Esso
Vernon—Porteous IGA
Russell—Russell Phair Barber Shop
Osgoode—Osgoode Variety Store
Williamsburg—C.T.C.
South Mountain—Taylor's General Store
Hallville—Don Irwin Store
Iroquois—Iroquois Post
Morrisburg—Jean's Fabric Shop
Kemptville—Kemptville Advance
Winchester—Winchester Press
Fabrics Unlimited

49-1, 51-1

Phone or send your personal news to your local correspondent or call the Record at 448-2144, Chesterville

Country Correspondence

Newsletters of Community Happenings as reported by Our Correspondents

ELMA

Tuesday supper guests in Ottawa

Mr and Mrs Egerton Barkley and Brian were supper guests of Mr and Mrs Robert Barkley and Kim of Ottawa, on Tuesday.

Mrs Jason Froats, Dunbar, and Miss Jean Armstrong spent Tuesday afternoon with Mrs Grant Coughler at Iroquois.

The services here will be withdrawn next Sunday due to Anniversary Services at Winchester Springs.

Miss Jean Barkley and friends Miss Sharon Pemberton, Winchester and Miss Irene Banach, Ottawa, are enjoying a motor trip to the West Coast.

Rev. Mr and Mrs Vernon Bell and family spent Monday and Tuesday in Toronto.

GRANTLEY

Attend family picnic at Brockville

Mr and Mrs Henry Feeley and children and Mrs Clifton Merkley and family enjoyed a family picnic at Woodlands Park at Brockville on Sunday.

Mr and Mrs J. A. Morrison, Mr and Mrs Dan Anderson, Oshawa, and Mrs Dalton Carr and daughters were recent dinner guests of Mr and Mrs Claude Carr.

Miss Nancy McMillan and Miss Betty Morrow, Cornwall, are enjoying a weeks holiday in the Maritimes.

Mr and Mrs Dalton Carr, Carolyn and Valerie spent Sunday at the White Face Mountains.

Mr and Mrs Ray Fetterley, Detroit, Mich., and Mrs Gladys McLean were supper guests on Sunday with Mr and Mrs Mason Robinson.

Mrs John McMillan and Grant visited on Sunday with Mr and Mrs Vernon Whaley and family.

Miss Brenda Link, Guelph, spent Friday with her grandparents Mr and Mrs Mason Robinson.

About eighty-five guests called at the home of Mr and Mrs Clifton Merkley to wish Mr Wm. Merkley greetings on his 90th birthday. Congratulations.

Mrs Earle McMillan spent the week-end in Prescott visiting Mr and Mrs Hubert Shay and family.

Mr and Mrs Wilburn Robinson were supper guests on Sunday with Mr and Mrs Russell Marcellus and family.

Mrs Mack Gordon, Windsor, and Mrs Donald Gordon called on Mr and Mrs Claude Carr on Saturday evening.

RIVERSIDE

Spends weekend at Riverside

Mrs Ed McLeod, Cobourg, spent the weekend with Mrs Alex Rutley.

Mr and Mrs Donald McMillan, Oxford Mills, Mr Bob McMillan and sister are spending some time at North Bay.

Mrs Hector Gillies and daughter Norma returned recently from an extended visit in Edmonton, Jasper, Victoria and Winnipeg.

Mr E. Cameron and son, Mr and Mrs Wes Wacell and son, of Ottawa, spent Sunday with Mrs Alex Rutley.

Mr and Mrs Whitney Bogart, Richmond, Va., visited Mrs R. Bogart, also Mrs Carrie Alguire, North Valley.

Mrs H. Gillies, Goldfield, and Mrs R. Bogart spent an afternon with Mrs Mary Pollock at South Mountain at the Montgomery nursing home.

Mrs Clair Robertson and Karen, Mrs G. Rutley and Ricky were in Cornwall on Friday.

OSNABRUCK CENTRE

Tea guests of Mrs Eva Dillabough

Mrs M. Awbry, Cornwall, and Mrs D. Ferguson, Avonmore, were tea guests of Mrs Eva Dillabough on Thursday.

Mr and Mrs . A. Brownell and Mrs Lillie Hawn attended the birthday party for Jack Warner and Miss Betty Warner at the home of Mr and Mrs Jack Warner in Newington.

Mrs Helen Rupert was a guest of Mrs Keith Swerdfeger on Thursday.

Mr and Mrs L. Cousineau, of Cornwall, were recent guests of Mrs Eva Dillabough.

A large crowd attended the wedding reception in honour of Mr and Mrs Gordon Ware (nee Marie Prieur) at the hall here on Saturday evening.

Mr and Mrs J. A. Brownell visited Mr and Mrs Elmer Flegg, Finch, recently.

Mr and Mrs J. A. Stewart spent Sunday with Mr and Mrs J. Rivers, Williamstown.

Mr and Mrs J. J. Stewart and Danny spent a week's holiday in the Maritimes.

NOVA SCOTIA FIRST

Nova Scotia was the first province to choose a floral emblem. In 1901, the trailing arbutus or mayflower was selected. This fragrant flower is found in sandy woods where it grows close to the ground, hiding its pink and white blossoms under withered leaves and new spring undergrowth.

Pencil marks on clothing should be sponged with alcohol or hydrogen peroxide — not with water.

AVONMORE

Regina residents visit at Avonmore

Mr and Mrs Ian Traquair and family, Regina, Sask., have been recent guests of Mr and Mrs Hector MacRae. Mrs Traquair, the former Audrey Dolan was greeted by many friends of her earlier years when she lived here and was a student at the Avonmore High School.

Mr and Mrs Arthur Deans, St. Laurent, Que., spent a few days with Mr and Mrs Stanley Norman.

Recent guests of Miss B. J. Banfill have included her nephew, Wilton Day, and children Ernest and Karen, Brockville; Carl Banfill, another nephew, Mrs Banfill and children Delle and Sammy, Brantford.

Mrs David Newlands (the former Mary Balkwill) and children Linda and Barbara, of Scarborough, visited friends in Avonmore last week.

Miss B. J. Banfill visited her nephew, Wilton Day, and family, Brockville.

Miss Patricia Rielly accompanied her cousins, Mr and Mrs Charles Alban, of Toronto, on a motor trip through the Maritime Provinces.

Guests at the home of Mr and Mrs George Lefaivre were Mr and Mrs Wellesley Vogan, Miss Patty Carkner, Mr and Mrs Erwin Bond, Mr and Mrs Elmer McNaughton, all of Vankleek Hill, and Michael Wheeler, Calgary, Alberta.

Recent guests of George Willis were Miss Jean Bisonette and George Leduc, Valleyfield, Que.

Mr and Mrs Gordon McRae, accompanied by Mr and Mrs Wilfred Coleman, of Monkland, spent the week in the Laurentians.

Mr and Mrs Charles Rielly, Janie and Debbie, are holidaying at Golden Lake, Ont.

Mr and Mrs Leonard Bethune, Kingston, have been guests of Mr and Mrs Hector MacRae.

Mr and Mrs Calvin S. Grant are returning after a three-week motor trip to the West Coast.

Mr and Mrs Orland Kyle and family left Saturday on a motor trip to Winnipeg. They will be away for two weeks.

Mr and Mrs Jack Bush and family were holidaying last week, visiting the zoo at Granby and Man and His World in Montreal.

SAYS VITAMINS CAN BE TOXIC

An Alberta government scientist warns that excessive consumption of vitamins can be dangerous.

Dr V. W. Kadis director of the Alberta dairy and food laboratory, says both human and animal bodies have a limited capacity for synthesizing vitamins, and over-use may be toxic.

Pencil marks on clothing must be sponged with alcohol or hydrogen peroxide — not with water.

GOLDFIELD

Return home from West

Mrs Hector Gillies and daughter, Miss Norma Gillies, returned home from visiting relatives in Vancouver, Alberta and Winnipeg, Manitoba.

Mr and Mrs Armand Gauthier of Crysler called on Miss Ellen Gillies and Mr Donald Gillies.

Mr Grant Ferguson of Ottawa visited Mr and Mrs D. A. Gillies and Mr Bruce Gillies.

Mrs Lucy MacMillan visited Mr John MacMillan and is also spending a few weeks with her sisters in Star Lake, N.Y.

Mrs J. A. P. Sullivan of Cornwall visited her daughter, Mrs Sherwood Rutley, and Mr Rutley.

Friends here of the late Mr Watson Ouderkirk extended sympathy to his wife and family in their bereavement.

Sympathy is extended to Mrs Earl Droppo and family on the death of Mr Earl Droppo who died at his home.

Many friends and relatives of Mrs Geo. Riddell and family extend sympathy to them in the death of the former's husband, Mr George Riddell, who died in Memorial Hospital, Winchester.

Mr and Mrs Duart MacLean and family spent a few holidays in Western Ontario.

Relatives here of the late Mr Walter Samworth of Ottawa extend sympathy to Mrs Samworth (the former J. McElheran) on the death of her husband who died suddenly in hospital in Ottawa on Monday morning.

Mr and Mrs Charles Barkley of Fort Saskatchewan and Mr and Mrs George Barkley of Chesterville were supper guests of Miss Ellen Gillies and Mr Donald Gillies on Thursday.

Mr Norman McEwan and son, Mr Earl McEwan, painters, of Avonmore, have done some painting for Mr Donald Gillies.

NATION VALLEY

Recent guests at Merkley home

Miss Abbie Bogart, Chesterville, Mr and Mrs Morris Dewe of Cornwall, Mr and Mrs Wm. Coulthart of Ottawa, were recent guests with Mr and Mrs Lloyd Merkley and family.

Mr and Mrs Albert Bowman of Chesterville, Mrs Lloyd Walker, Winchester Springs, Jimmie Link of Cobourg, Mr and Mrs Mike Stubitsch of Toronto, Mrs Borgan of Osgoode, Mr and Mrs John Vincun, Laurie and Bruce of Osgoode, were recent guests with Mrs R. Styles, Mr and Mrs Gerald Styles, Linda and Mary.

Mr and Mrs Ewart Stoddart were recent guests with Mrs Nettie Hall in Cornwall.

STOLEN LICK

A Milton - Freewater, Ore., food store complained to police that small children were not only taking lollipops but "licking some of them and putting them back."

Your Security . . . Our First Responsibility

Hough Insurance Agency

If it's Insurance we have it

PHONE 448-2854 CHESTERVILLE, ONT.

1968 CHEVROLET AND O-K USED CARS

CLEARANCE SALE!

ALL KINDS OF MODELS AND COLOURS TO SUIT EVERY TASTE

AT LOWEST PRICE POSSIBLE!

OPEN EVERY NIGHT UNTIL NINE

ALBERT & RAYMOND

GREGOIRE AUTO LTD.

443-2885 — PHONES — 443-2842

EMBRUN — ONTARIO

AUTHORIZED CHEV. AND OLDS. DEALER

SALESMEN: MARCEL LEFEBVRE, HECTOR DEGUIRE

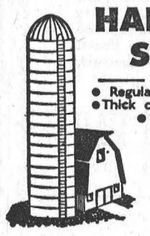

HALLMAN SILOS

3 TYPES

- Regular corrugated stave
- Thick corrugated stave
- Poured concrete with 6" wall.

HALLMAN SILOS LTD.

HOUGH BROS.

— Phone 984-2622 —

FINCH — ONTARIO

Wedding Flowers Our Specialty— Let us help you make the big day Perfect!

MURIEL'S FLOWERS Winchester - - Ontario

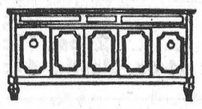

GORDON McINTOSH

Sales Service

— PHONE 987-2923 —

CRYSLER ONTARIO

SAVE 10% NOW ON PURCHASE PRICE

SAVE UP TO 35% ON FUEL BILLS

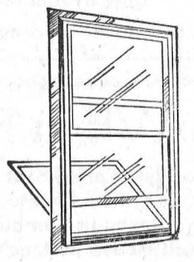

With ALUMINUM COMBINATION STORM WINDOWS— Priced from $15.75 up

RIGHT NOW is the time to buy your storm windows — best delivery and plenty of time for installation before cold weather.

The WINTER-SEAL pre-hung storm window provides the ultimate in aluminum self-storing windows. A most efficient answer to heat loss and cold draughts. The sliding panels are easy to operate, positively self-storing in several convenient positions, and completely weatherstripped.

Place your order today — or call us for an estimate.

You can instal them yourself or we will do it for you at nominal cost.

Always a Buy from a PAL Yard

H. S. LANNIN LTD.

Lumber and Building Supplies — Building Contractors

WINCHESTER PHONE 774-2637

SULLIVAN BROS.

General Contractors

* Sand - Gravel - Fill
* Excavating Contracting Air Compressor
* House Moving

— Phone 448-2660 —

CHESTERVILLE

MOVIES

NOW SHOWING

ONE WHOLE WEEK

August 22 to 28

"THOROUGHLY MODERN MILLIE"

Starring Julie Andrews, Mary Moore and James Fox. The great star of "Sound of Music" sings again. (In Colour).

ONE WHOLE WEEK

August 29 to Sept. 4

"TO SIR WITH LOVE"

(In Colour). Starring Sidney Poitier, Judy Geeson and "Lulu." Two shows nightly. Regular prices — 7.30 p.m. and 9.20 p.m.

The WINCHESTER

MEET YOUR NEW GEHL DEALER

BURNIS SHORT

GEHL

SALES AND SERVICE



GEHL SELF-UNLOADING FORAGE BOXES 7' inside width Safety Bar and Side Lever



GEHL MIX-ALL . . . grinds, mixes, delivers the feed. New, optional fiberglass tank



GEHL HI-THROW BLOWER . . . 4 models: 55" blower housing, hopper, 3-ft. and 10-ft. trough



GEHL 72 CHOPPER . . . full 6-foot cut



GEHL CHOP-ALL AND CHOP-KING hay pick-up, mower bar, corn and row crop attachments

Burnis Short Sales and Service now offers farmers in this area the full line of Gehl's high-quality, trouble-free forage and feedmaking equipment.

Selected for his reputation, integrity and fine service . . . your new Gehl dealer guarantees fast delivery of new machines, parts, service and field attention.

You're welcome to stop in anytime . . . and see the famous Gehl line of high-quality farm and field machinery. If your operation requires chopping, blowing, hauling, handling, grinding or mixing . . . Gehl has the equipment to fill the need. Call now for an in-the-field demonstration.

BURNIS SHORT SALES and SERVICE

Chesterville, Ontario — Phone 448-2031



You can clean up this bunch for pennies a day with an electric water heater

Cascade 40

Bath the kids, do the laundry, wash the dishes, have a shower. With a Cascade 40 electric water heater there'll be lots and lots of hot water for *all* your needs... and for only pennies a day.

your biggest bargain in hot water.

ask your hydro

CS8 2462 WK

Ottawa - the Nation's Capital

Ottawa is the nation's capital. Therefore, it would be inevitable that a certain aura of glamour should be cast over its busy streets and bustling throng. This glamour is discernible even beyond the shadow of the stately Parliament Buildings in their beautiful park-like setting; even beyond the streets where consulates and embassies seem to congregate; even beyond the dignity of Confederation Square, with the magnificient National War Memorial facing the charm of Chateau Laurier, one of Canada's finest hotels.

Wherever you are in Ottawa you realize that here is a city much different from any other in the country — busy, beautiful and above all, glamorous. In an exquisite setting of rolling country, broad rivers and, far on the horizon, the famed, fairylike Gatineau Hills, here is Ottawa — Capital of the Dominion of Canada.

Ottawa is situated some 100 miles up river from the St. Lawrence, at the junction of the Ottawa and Rideau Rivers and is intersected by the Rideau Canal, the building of which started the little settlement on the way to fame and fortune.

Royal Engineers

It was in 1826 that Colonel John By and a detachment of Royal Engineers came to the site. Their objective was to construct the necessary canals and locks to make the Rideau River navigable. Colonel By made his headquarters at this settlement which as work progressed and its population grew, came to rejoice in the name of Bytown. By 1837 Bytown was actually a town but it was not incorporated until twenty years lated. In 1855 Bytown became a city and about that time the name was changed to Ottawa.

The name derives from that of an Indian tribe, the Outaouos, who inhabited the upper reaches of the river. They were known to the people of New France over 300 years ago when they first came down river to trade. The Outaouos called the river Kitchsippi of Grand River. Today it is the Ottawa.

It was in 1857 that Queen Victoria was asked to choose a capital for the combined Canadas. Her choice was Ottawa, and from that day the city has never looked back. In 1867 its position as capital city was confirmed by the British North America Act.

There is no doubt that the choice of Ottawa as the capital was an important factor — in fact, the greatest single factor— in the growth of the city. Certainly it has exerted a profound influence besides population growth, particularly in its beautification.

However, Ottawa would have been an important centre in any event. The vast lumbering industry, with the accompanying huge paper mills, is a big factor in its commercial life. It is also the hub of a rich agricultural industry, as is recognized by the importance given to the Central Canada Exhibition, which is one of the most influential on the continent.

Parliament Hill is the Centre of Ottawa, and the nerve centre of the whole vast Dominion of Canada, for here is government. The buildings themselves are pure Gothic and set as they are in a 35-acre park, they overlook and dominate the whole city. In their turn these dignified, distinctive buildings are dominated by others.

The Peace Tower rises to a hight of 293 feet. This soaring masterpiece of pure Gothic architecture enshrines a stately Memorial Chamber. Stone and stained glass tell the story of the part Canadians playel in the First World War. In a beautiful altar rests the Book of Remembrance. It records the names of 66,651 Canadians who gave their lives in World War I. By far the largest in Canada, the Carillon consists of 50 bells, the largest being 100 inches in diameter and weighing over 10 tons.

Ever since Ottawa was confirmed as Canada's official and permanent capital, both federal and municipal leaders have dreamed of a great Utopian city to rank among the world's finest. Indeed, such plans have been embarked on, and certain broad drives have been laid out with this thought in mind. But two world wars and the great depression of the thirties have delayed such plans.

Master Plan

However, in 1946 a great master-plan was embarked on. This arresting, long-range concept will embrace an area of 900 square miles which is to be a National Capital District, including not only Ottawa, but the neighbouring city of Hull, Quebec. The scope of these plans is impressive, and far too great to be given in detail, but maps, photographs, architects' drawings and models of the master plan may be seen in the Daly Building opposite the Chateau Laurier.

One of Ottawa's most magnificient monuments is to be found in Confederation Square. It commemorates the more than 600,000 Canadians who enlisted in the war of 1914-18. It is composed of an 828-ton stone base with bronze figures representative of the armed forces, flanked by architraves surmounted by heroic statues of Peace and Freedom.

There are two occasions of great interest, both of which stem from Ottawa's Parliament Hill. The first is the Changing of the Guard. This colourful ceremony is performed every morning at 10 a.m. from July to September. The troops are detachments of Her Majesty's Canadian Guards, who perform this time-honoured military ritual with all the glittering pomp and precision traditional to the ceremony. It is viewed every day by hundreds of visitors, who are thrilled by the punctilious attention to every detail by the old guard and new, not to speak of the stirring music of the regimental band, pipes and drums.

The other occasion is an annual one — The Tulip Festival. Here are hundreds of thousands of magnificient tulips in full bloom — a veritable carpet of nodding, many-hued colour. Tulips are everywhere — 50,000 on Parliament Hill alone with over 100,000along the Parkway to Dow's Lake, while thousands more adorn the flower beds in parks and around many of the main buildings of the city.

Regal Gift

This display of flowering masses of splendour was made possible by Queen Juliana of the Netherlands, who presented 100,000 bulbs to the government in appreciation of her wartime stay in Ottawa. Every year the Dutch Government augments the original gift with an additional 16,000 bulbs.

Ottawa is blessed with a number of beautiful parks and playgrounds. These include Vincent Massey Park, near the Rideau River at Hog's Back. It is only 15-minutes' journey from Ottawa's Peace Tower to the primative beauty of Gatineau Park's 75,000 acres. Look-outs, 1,000 feet above the valley floor, afford magnificient panoramas of the surrounding countryside. The park is also the site of the 600-acre estate, including the picturesque ruins, bequethed to the nation by the late William Lyon Mackenzie King.

FRED S. COONS
INSURANCE
Phone 448-2398 Chesterville
HOME — BUSINESS — AUTOMOBILE
FARM — LIFE

NOTICE
C. Hill an independent consultant registered under "Winchester Management Consultants," offers his services to the public.
FARM ACCOUNTING — TAX CONSULTANT
CANADA PENSION — COMPENSATION
UNEMPLOYMENT INSURANCE
Call Collect 774-2439
OR WRITE BOX 512, WINCHESTER, ONT.
24tf

CHARTERED ACCOUNTANTS
LICENSED TRUSTEES IN BANKRUPTCY
MacLEOD, COMRIE & COMPANY
338 SECOND ST. WEST, CORNWALL WE 2-3613
SHOPPING CENTRE, MORRISBURG KI 3-2935

ANN LANDERS—
(Continued from Page 2)

This girl is a notorious liar and has a poor reputation.

Are there any tests than can prove the child is not Jordie's? Please help us.—MrsP. G.

Dear Mrs. Yes. There are blood tests that can prove a man did not father the child whose paternity is in question. There are no tests, however, that can prove he did father the child.

Suggest to Jordie that he see a doctor who can explain this better than I can.

* * * *

Dear Ann Landers: After publishing the letter signed "Pillloried," I'll bet you are the pin-up girl of every divorced man in the United States. My own soon-to-be-shed spouse mailed that column to me and attached a note which read: "See, just like us."

Undoubtedly some men do get picked clean by conniving wives but a few of us deserve whatever we can get from the low-life skunks.

When Guy and I were married, his folks sold their home, bought a trailer and moved to our backyard. Guy has never made an independent decision. It was always "I'll have to ask Dad."

For 11 years I served Guy his coffee in bed. When I was sick with the flu he went fishing because he was afraid he'd catch it if he "hung around."

I could have tolerated his disregard for me, but I couldn't stand the way he ignored his children. He said it was a woman's job to look after the kids, so he didn't even talk to them.

The day his son waited four hours for his dad to come and take him to a ball game — and then called to say he couldn't make it — was the day I decided to get a divorce.

We have $60,000 saved in cash and bonds. I want $500 a month plus $75 support for each child. we've three. He's screaming like a stuck pig.

I am asking you to break your rule and print my letter even though you are dead set against divorce. Granted, there's no such thing as a good divorce, but it beats living a lifetime with a mama's boy who is no father, no husband and no human being.—Freedom, It's Beautiful.

Dear Beautiful: Here's your letter. Surprised to see it in print? I thought you'd be.

HOWARD G. LOUGH & COMPANY
Chartered Accountants
THIRD ST. WEST, CORNWALL, ONTARIO
TELEPHONE WE 2-8691
(26) 49-1

H. WINSTON ALGATE, Optometrist
Office will be open in Chesterville at P. J. Gilroy's
THURSDAY, AUGUST 22, 1968
FOR APPOINTMENT — CALL 448-2355
"To Avoid Confusion" Make Appointments Well in Advance

EVERYBODY EATS
TRY THESE
By Helen Graham



VEAL, AS DELICATELY FLAVOURED AS CHICKEN

VEAL IS YOUNG BEEF and has a very delicate flavour and so combines well with many stronger flavoured foods. In Europe, veal is often more available than beef and the many ways of preparing it are among the famous dishes of the best restaurants.

As veal is very lean it is best cooked by moist heat or with added fat.

Italian Veal Chops

Cooking oil
3 green peppers, thinly sliced
3 tbsps. minced onion
⅛ tsp. minced garlic
6 stuffed olives, chopped
2 cups tomatoes
2 tsps. sugar
Salt
Pepper
Water
4 veal chops, cut ¾ inch thick
1 tbsp. flour
2 tbsps. water
1 tsp. oregano

Heat about 3 tablespoons oil in a saucepan. Add green peppers; fry until tender; add onion and garlic. Cook, stirring often until garlic browns. Add olives, tomatoes, sugar, salt and pepper to taste. Simmer, covered, 20 minutes; add water if mixture gets too thick. Set aside; keep hot.

Season chops with salt and pepper; sprinkle with flour. Heat about 2 tablespoons oil in a frying pan. Add chops; brown over medium heat, turning once. Add ¼ cup water. Cover; simmer 20 minutes more or until chops are tender. Put chops on a platter. Measure water and oregano into the hot pan. Stir to mix in drippings; pour over chops. Top with hot tomato mixture. Makes 4 servings.

Veal Stroganoff

1½ lbs. veal cutlets
1/3 cup flour
¼ cup butter
½ cup chopped onion
1 clove garlic, minced
1 tbsp. Worcestershire sauce
1 can condensed mushroom soup
1 6-oz. can mushroom slices, undrained
1 cup sour cream

Pound veal until very thin. Cut meat into ½-inch trips. Roll pieces of veal in flour. Melt butter in a skillet. Saute onions until golden brown. Add veal. Brown veal on all sides. Add remaining ingredients, except sour cream and patty shells. Cover skillet tightly. Cook over a low heat until veal is tender. Stir in sour cream. Reheat slightly, but do not boil.

Stuffed Veal Birds

1½ lbs. veal fillet cut in 6 thin slices
1½ cups bread cubes (½" cubes)
¼ cup melted butter
¼ cup finely chopped onion
¼ cup finely chopped celery
½ tsp. salt
1 cup tomato juice
Dash of pepper
2 to 4 tbsps. water
½ tsp. thyme
¼ tsp. sage
¼ tsp. poultry seasoning
2 tbsps. flour

Cover tightly; simmer over low heat until tender (about 50 minutes). Add water in pan as it cooks down.

Remove birds from pan. Add tomato juice to gravy and thicken with flour mixed to a smooth paste with cold water. Remove strings or toothpicks.

Swedish Veal Rolls

3 lbs. boned shoulder of veal
Salt and pepper
2 dill pickles, sliced
3 tsps. parsley flakes
3 tbsps. butter
3 tbsps. flour
2 cups stock or canned consommé
2 stick celery, chopped
2 carrots in thin slices
3 onions, sliced
½ cup canned tomatoes
2 bay leaves
1 cup sour milk or cream
Paprika

Cut meat in thin slices; season with salt and pepper. Roll each slice around a piece of pickle, sprinkled with parsley. Fasten with toothpicks. Sauté rolls in melted butter till lightly browned on all sides. Remove rolls. Stir in flour to make a smooth paste. Add stock or consommé. Stir and heat to make a smooth sauce. Reduce heat; add veal rolls, vegetables and seasonings. Cook in frying pan or moderate oven about 50 minutes. Remove rolls to a warm serving dish. Strain sauce, if desired, add sour milk, heat to boiling and pour over rolls. Sprinkle with paprika before serving.

DIGNATARY VISITS FINCH LOL MEETING

The officers and members of Finch L.O.B.A. No. 255 were honoured with a visit from the Grand Mistress of Ontario East, Sister Pearl Holmes of Belleville. She was accompanied by Sister Ruby Bertrand of Belleville. Also in attendance were Worthy Mistress Si. Verna Dingwall and Worthy Mistress Sis. Helen Jackson; Honorary Grand Lodge Member Sis. Grant of Monkland, as well as several memebrs from Newington and Monkland.

Worthy Mistress Cis. Vivian Smith welcomed all the ladies.

Sister Holmes gave a very inspiring address with a word of kindness to all members and the evening will long be remember-

A gift was presented by Sis. Lillian Dropo on behalf of the members. Lunch was served by the Finch members and a social hour was enjoyed. The meeting closed with the singing of God Save the Queen.

STORMONT COUNTY
FRIDAY, AUGUST 30— Three days of Ball Tournaments, starting Friday night, 2 games. Also Scotch and Irish Concert with McDonald Sisters — singing and dancing. Admission: 75c.
SATURDAY, AUGUST 31— Official Opening — Bicycle and Pet Parade, children under 12 yrs. — Ball Tournament — Kemptville Pipe Band — Cattle Show — Horse Show, Sheep and Swine. Old-Timers' Dance.
SUNDAY, SEPTEMBER 1— An Open-air Song Fest will be held featuring Gospel Singer HOMER JAMES. Don't fail to hear him.
MONDAY, SEPTEMBER 2 — Finals of Ball Tournament Pipe Band — Guernsey Show 4-H Parade — Junior Fair and Pony Show — Trial of Speed — Teen-age Dance.
3 BIG DAYS FAIR GIANT MIDWAY
NEWINGTON, ONTARIO
FRIDAY AUG. 30 SATURDAY AUG. 31 MONDAY SEPT. 1
Adults: 75c; Children: 50c; Parking: 50c; Public School and Grandstand: Free

CHESTERVILLE FAIR
2 BIG DAYS
TUESDAY WEDNESDAY SEPT. 3&4
TUES.
CHESTERVILLE JUNIOR FAIR
4-H, ACHIEVEMENT DAY
JUDGING OF HAY, GRAIN and CHEESE
DOMESTIC and EDUCATIONAL EXHIBITS
EVENING PONY SHOW and LAMP LIGHTERS MUSICAL PARADE
DRAWING FOR 7-SPEED BLENDER
Must Be Present to Win
SEPT. 3
WED.
JUDGING OF GUERNSEY, HOLSTEIN, AYRSHIRE, JERSEY and BEEF CATTLE
LIGHT and HEAVY HORSE CLASSES
MIDWAY
MACHINERY DISPLAY
HORSE RACES
SEPT. 4
CHICKEN BAR-B-Q BOTH DAYS
ADMISSION: Sept. 3 — Children over 12, 25c; Adults, 50c; Autos, Free.
Sept. 4 — Children over 12, 25c; Adults, 75c; autos, 50c;
Grandstand: 25c


A PATZ BARN CLEANER
IS BUILT...
★ stronger!
★ with fewer parts!
★ for rugged use!
★ for easier servicing!
Also Manure Stackers, Silo Unloaders and Cattle Feeders
For Complete Information and Installation See:
LORNE ACRES
WINCHESTER
— Phone 774-2643 —
21tf

Art and Amy DAYKIN
PHOTOGRAPHY
WEDDINGS
FAMILY GROUPS
CHILDREN
Phone Osgoode 826-2567
Osgoode - Ontario
26tf

The Bargain Table

"An Article Advertised is an Article Sold"

CLASSIFIED ADVERTISING RATES

FOR SALE, FOR RENT, HELP WANTED, ETC., MARRIAGE, ENGAGEMENT and COMING EVENTS, **10 cents a line, counting 5 words to a line, minimum 75 cents first insertion. Subsequent insertions at 7 cents a line, with a 40c minimum.** CARDS OF THANKS, **10 cents per 5-word line, minimum 75 cents.** IN MEMORIAMS, **75 cents plus 25 cents for each 4 line verse.**

FOR SALE — 2-year-old Shetland pony, price $60.00.—Apply to Stanley Myers, Avonmore, Phone 346-5523. 48

FOR SALE — Plywood self-unloading grain box, fits half-ton truck or trailer. — Apply Douglas MacIntyre, Finch, Ont. 49

FOR SALE — 1966 Dodge 4-door sedan, one owner. Reasonable price. — Can be seen at Thos. McMahon's, Crysler, Phone 987-5421. 50

FOR SALE — Portable Singer typewriter.—Apply to Sheila Servage, Queen St., Chesterville, Phone 448-2815. 49-1

FOR SALE — 1964 Ford Galaxie 500 2-door hardtop, V8, automatic, power steering, power brakes, radio. — Phone 448-2874. 50-2

FOR SALE — 1966 Chevelle, 396, radio, 4-speed, good condition, V8, PS, PB, limited slip rear end, reasonably priced. — Phone 448-3125. 49

FOR SALE — Cockshutt one-row picker, used one season, in number one condition; Chore-Boy milker pump. — Apply Nick Dirven, Finch, Phone 984-2860. 50-2

FOR SALE — 1966 Dodge Polara 880 2-door hardtop, V8, automatic. — Apply Charles Casselman, Chesterville, Phone 448-2879. 49

FOR SALE — 1961 Chevrolet, standard 6, radio; 1961 Ford, V8, standard, low mileage. — Phone 448-2874. 50

FOR SALE — G.E. range, 30" model, used 1½ years. — Call 448-2032. 49

FOR SALE — 1959 International 4-ton truck, 16' platform with racks. Cheap for cash.—Apply to John Miller, Avonmore, Phone 346-5658. 49-2

FOR SALE — Sweet corn, Golden Bantam. — Apply to Frank Schoones, R3, Chesterville, Phone 448-2270. 49-2

FOR SALE — House trailer, 36' x 8', fully equipped; asking a reasonable price. — Phone 448-3158. 49-2

FOR SALE — Border collie pups; child's play pen and child's stroller. — Apply Basil Chambers, Chesterville, Phone 448-2708. 49-2

FOR SALE — House in Finch, three bedrooms, hot and cold water, two-piece bathroom, oil furnace. Reasonably priced. — Phone 448-2795. 49

FOR SALE — 200-acre dairy farm, complete stock and equipment. Reason for selling: owner suffered a farm accident.—Apply to Harry Dusomos, RR2, Finch, Phone 346-5625. 49

FOR SALE — Dion threshing mill, 22x38, on rubber, all steel, good belts, bushel marker, seed cleaner, excellent condition. Priced reasonable.—Phone H. Crump, Chesterville, Ont., 448-2681. 49

FOR SALE — House on corner lot in village of Newington. Priced to sell. Terms can be arranged.—Apply to Ray Smith, Newington, Phone 984-2789. 50-3

FOR SALE — Sides of pork, cut, wrapped and frozen, 42c lb.; choice beef by the side, cut, wrapped and frozen, 55c lb. — Earl's Meats, Phone 448-2324, Chesterville. 40tf

FOR SALE — Poles for corn cribs and posts any length. Will deliver all sizes of fence posts. — Apply W. J. McDonald, Northfield, Ont., Phone 932-2735. 1

FOR SALE — Wagon on steel; 3 hay wagons on rubber; approximately 75 acres standing hay.—Apply to George Demers, RR2, Newington, Ont. 44tf

WANTED — 16 feet of 7" blower pipe for a corn blower. — Apply Albert Oosterhof, Chesterville, Phone 448-2916. 49

FOR SALE — Used Gehl forage harvester, like new, cheap. Also grain dryers, on special: $55.00 each. — Apply to Clement Feed and Farm Supplies Ltd., Chesterville, Phone 448-2161. 49-2

FOR SALE — Early apples; also help wanted for picking apples (about 10 pickers) in about one month. — Apply to Clarence Wallace, RR1, Iroquois, Ont., Phone 652-4067. 50

FOR SALE — McCormick W4 tractor; set of discs; side delivery rake, on steel; McCormick baler, No. 45; Cockshutt mower; milking machine and motor with piping for 20 cows; one wagon on steel; 3 hay wagons on rubber; approx. 75 acres standing hay; other farm articles. — Apply to George Demers, Newington, R2, Phone 346-5484. 44tf

EQUIPMENT RENTALS — Air compressors, 'dozers, sand, gravel, building heaters, house moving.—Sullivan Bros., Phone 448-2660, Chesterville. 16tf

CUSTOM SLAUGHTERING—We will pick up and slaughter your beef and pork; cut, wrap and freeze. — Earl's Meats, Chesterville, Phone 448-2324. 31tf

FOR SALE — 1960 Pontiac, 6 cyl. coach, reconditioned motor, good condition. — Apply to Harold Cameron, Finch, Ont., Phone 984-2290. 49

FOR SALE — 15 acres of oat straw, loose or baled. — Apply Albert and Keyes Smith, Chesterville, Phone 448-2550. 48tf

FOR SALE — Tables and chairs; automatic washer; chesterfield and chair; china cabinet; electric stove; bed, spring and mattress; 3 large gas stoves for heating.—Apply to Mrs Roy Middleton, RR3, Chesterville, Ont., Phone 448-2408. 49-2

FOR SALE — 10' International self-propelled combine, good condition; used Papec forage harvester with pto; used Papec ensilage cutter with pipes; new no bulge, no sag Papec self-unloading forage boxes at special prices. Good stationary Ferguson engine with starter and 3-pt. hitch for transporting; 3 male Collie pups; heavy duty wagons for forage boxes. I am in a position to swath your grain with self-propelled windrower at reasonable prices. Agent for Berg Barn Equipment and Papec Forage Equipment.—Apply Ewart Carkner, Winchester, Phone 774-5204. 50-3

FOR SALE—Beach 36" electric stove.—Apply Mrs Theresa Gibeault, Church St., Phone 448-2049. 49-2

ATTENTION — Freezer owners: Just arrived — fresh chilled and pitted red preserving cherries, 22-lb. pail, sugared, $8.35, available at all times. — Apply to Bill Marcellus, Phone Winchester 774-2005 or Chesterville 448-2538. 48tf

HONEY
FOR SALE

Honey Now for Sale
at
TERMEER'S APIARIES
First Road N.-E. of Goldfield,
FINCH, ONT.
— Dial 984-2890 —
47tf

WANTED — Your animals, dead or alive. Call collect: Herb Loucks, Winchester, Phone 774-5250, or Guy MacAbee, Crysler, Phone 987-2818. 24-hour service. Collector's Licence No. 118C68. Receiving Plant No. 89RP68. 43tf

WANTED TO RENT — Five- or six-room house in the vicinity of Newington, Finch or Berwick.—Apply to George Demers, RR2, Newington, Ont., Phone 346-5484. 44tf

WANTED — Your animals, dead or alive. For prompt 24-hour service call collect. Gerard Hebert, Crysler, Ontario, Chesterville 448-2612 or Crysler 987-5364. Licence No. 124-C-68. 30 June 68

ATTENTION — Painter available. Will do inside and outside painting. Free estimates. — Apply Norman McEwan, Avonmore, Phone 346-5902. 38tf

FREEZER MEATS — Headquarters for baby Hereford steer beef: Carcass, 52c lb.; sides, 53c; hinds, 67c; fronts, 43c. Above items are processed, wrapped with Appleford waxed paper, ready for freezer. We also package in 10-lb. packages for freezer. Barbecue steaks, 55c lb.; breakfast bacon, 53c lb.; all-beef bologna, 32c lb.; fresh ground hamburg, 39c lb.; fresh loin pork chops, 65c lb.;homemade sausage patties, 29c lb.; lamb fronts, 25c lb.—Bill Marcellus, Phone Winchester 774-2005, Chesterville 448-2538. 36tf

ANTIQUES WANTED—Old glass; coloured pieces, any style, clear pattern glass and old china. Wooden ware: butter bowls, prints, pine corner and flat cupboards, small pine washstands, sinks, chests, desks, tables, cobblers' benches settees, spice and coffee mills. Old brass: candlesticks, kettles, mirrors, picture frames, vases. Old iron: pots, coffee grinders, etc. Oil lamps: fancy table oil lamps, hanging oil lamps, wall oil lamps. No matter how large or small, give us a call. If you wish to sell or just want a free appraisal write or call.—Gordon and Doris McDonald, The Castor Shop, Box 138, Phone 445-5229, Russell. 31 Dec. 68 - $1

TRACTORS

If you are interested in trading your tractor, call us for free estimate and better price for your used one.

Four Models on Display
770 - 880 - 990 - 1200

WE SERVICE WHAT WE SELL

LEO LAUZON
DAVID BROWN DEALER
57 Kenyon Street
— 525-1937 —
ALEXANDRIA, ONT.

We have god used Tractors, Forage Harvester and Forage Box on hand. 4

WANTED — Woman or girl for light housework by the week.—Phone 448-2811, Chesterville. 49-1

NOTICE — Will be closed from August 26 to September 3. — King Plumbing and Heating. 49-1

NOTICE — Will do small carpentry jobs and minor repairs around your home. — For free estimate call W. McGill, Chesterville, Phone 448-2276. 50

WORK WANTED — Woman willing to do housework 3 or 4 days a week.—Apply to Mrs Adriaan Dingemans, Berwick, Ont., Phone 984-2722. 50-2

NOTICE TO TAXPAYERS
Township of Williamsburg

Please take notice that the due date for payment of the 1968 taxes has been changed from December 15 to September 15, 1968, and further take notice that **a penalty of 1% per month** will be added on all unpaid taxes after the said date of September 15, and further take notice that interest at the rate of 2/3 of 1% will be charged on all unpaid taxes after the 31st day of December, 1968.

Keith Schell, Clerk-Treas.,
Williamsburg, Ontario.
50-2

AUCTION SALE
of All
HOUSEHOLD EFFECTS AND ANTIQUES

The contents from the Residence of the Late ORLAN COUGHLER
on Gladstone Street in the Village of Winchester
SATURDAY, AUGUST 24, 1968
at 1 p.m.

HOUSE AND LOT — The house and double lot will be put up for Auction, subject to a reserve bid.

TERMS — CASH
MRS ALICE FLING, Executrix
Dwight Tupper, Auctioneer, Chesterville. 49

HELP WANTED — Responsible woman as baby sitter - housekeeper to mind two children, one in kindergarten, other 3 years. Applicants must have interest in children. Responsibilities begin September 3, school days only, 8.15 a.m. to 5 p.m. — Please apply in writing to Box 83, Chesterville, giving details of experience and a letter of reference or call 448-2036. 50-2

TO RENT — Garden roto-tiller, lawn seeder or fertilizer spreader, lawn roller, electric hedge trimmer, extension ladder, caulking gun, tree trimmer, compression gauge, pop rivet gun, torque wrench, etc. — Western Tire and Auto Supply, Chesterville, Ont., Phone 448-2875. 50-2

FOR SALE — Barn, 25' x 50'; good timbers 24' long. Milk house, 8' x 8', clapboard, in the village of Finch on Victoria St.—Apply in writing to Box Z-505, The Chesterville Record, Chesterville, Ont. 50

HOUSE FOR SALE — 8-room house on Joseph St., suitable for duplex conversion. Oil heated, full bathroom; good basement, hard and soft water under pressure; large lot; good garage. — Apply to G. H. Barkley, Chesterville, Phone 488-2523. 50

FOR SALE — Canadian General Electric de-humidifier which will take care of your damp basement and upstairs rooms. Removes up to 4 galons of water from the air per 24 hours. Model on display for only $114.98. — Fulton's TV and Appliances, Sales and Service, Phone 448-2195, Chesterville. 49-1

FOR SALE — New Solex motorbike combination, very economcail to operate. Anyone can handle it because of its low cruising speed. We're clearing this bike way below cost for $100 cash. — Fulton's TV and Appliances, Sales and Service, Phone 448-2195. 49-1

FOR SALE — Canadian General Electric television, 21", with new picture tube, in perfect condition. Trade-in on C.G.E. colour television. — Fulton Bros. Limited, TV and Appliances, Sales and Service, Phone 448-2195, Chesterville. 49-1

CUSTOM WORK — We are equipped to fill silo with ensilage andto pick ear corn. — Contact Martin Derks, RR2, Chesterville, Phone 448-2522. 50-2

NOTICE
Township of Roxborough
Ratepayers Having Tax Arrears Prior to 1967 Take Notice:

That all taxes prior to 1967 are to be collected before August 30, 1968. Failing to make full settlement of these arrears before that date to the township treasurer, J. K. MacLean, these taxes, along with 1967 taxes and current taxes (1968) will be collected by County Bailiff with cost, so govern yourselves accordingly.

By order of the Council Board.
49-2

WHOA! BEFORE YOU BUY, come look at our used equipment. Forage Harvesters: New Holland 818, heavy duty forage harvester with corn attachment, used two years, new cost $3,600, now $2,250. New Holland 717 forage harvester with corn attachment, like new, $1,950; Dion forage harvester with direct cut grass attachment and corn attachment, excellent condition, $2,350; New Holland No. 6 self-unloading forage box, all steel, $950; New Holland Model 24 table type forage blower, pto drive, 9 pipes, slightly used, $750; used Case forage harvester with corn attachment and hay pick-up, as is, $350. Combines. 2 Cockshutt Model 18 combines, 7' cut, pick-up reels, excellent condition, both about 2 years old, your choice, $1,900 each; used Cockshutt 422 combine, 7', completely overhauled, new belts, new canvas, etc., $1,000; 2 Massey Clipper combines for parts, $100 each; Case combine, engine drive, as is, $150. Corn Pickers: New Idea 310 single row picker husker, good condition, $1,100; New Idea 2-row picker sheller, narrow row spacing (28" to 36"), used two seasons, top condition, $2,300; New Idea 2-row picker sheller, as above, used 4 years, as is, $1,350; Cockshutt No. 5 corn picker husker, single row, top condition, $1,050. Corn Dryers: American Model 1503, completely automatic grain dryer, used 2 years, fully guaranteed, $2,900. Used Plows: Massey Ferguson wide bottom plow, 3-furrow converted to 4 furrows, trip beams, 3-pt. hitch mounting, demonstrated only, $450; Massey-Ferguson 3-pt. hitch plow, 3-furrow, has wide bottoms, trip beam, slightly used, only $400; IHC 3-pt. hitch 3-furrow, ace bottoms, $275. Many other used trail type and mounted plows. Tractors: We have a huge inventory of used tractors (approx. 35) ranging in price from $400 to $4,500. Many completely checked over, repaired and guaranteed. We will list these in next week's edition of this paper. Come look them over. Would you like to try a big tractor? We have a company demonstrator Model 1750 on our premises. If you are so inclined we would be pleased to demonstrate. —Weagant Farm Supplies, South Mountain, Ont., Phone 989-2097. Try us for a deal. 49-1

WANTED — Two men to work with the tile-ditching crew to replace students — starting September 2. Hourly wages, full benefits. — J. Vanden Bosch and Son, Chesterville, Phone 448-2396 or 448-2359. 51

FOR SALE — 1959 Mercury half-ton pickup, good condition; one Bell organ, good condition. — Apply to Aurele Lavictoire, Russell, Ont. 50

LABRE'S
Chesterville — Ph. 448-2337
"We Sell a Little Bit of Everything"
Clearing 1968 Model Ball Gloves only 6 left in stock: **Half Price.** 1 only, Trapper $25.00: $12.50. We carry a large variety of School Supplies, Stationery, Bic Pens and C-100 by N/R, Eagle, 19c, 25c, 49c; Scripto, Parker, Venus Schaffer, Paper Mate, Waterman Cartridge Pens, 98c. Pencils: HB, 2H, 3H, 4H; Miradō, regular and extra fine leads; Erasers, all kinds. Paper: 200 sheets, 3 holes, ruled, 79c; blank, 69c; Graph, 1x10, 1x5, Copying, Typing. Books: Science, Receipt, Counter Check, Acco Press Covers, 55c. Duo Tang, 19c; Memo Books, 10c to 98c; Dividers, 20c - 39c; Compasses, 20c - 79c. Paper Clips, Rings, Stars, Ink, Binders to $2.98; Brief Cases to $4.95; School Bags, $1.79; Lunch Kits, $1.79 to $3.98; Thermos, $1.19; Thin Lead Pencils, $1.49; Geometry Stencil, 39c; Chemistry, 25c; Protractors, 25c; Slide Rules, $1.98; Staplers, Staples, Clip Boards, Date Stamps, 69c; Globes, 89c; Chalk, Math Sets, 79c to $1.49; Stamp Pads, 98c; Pocket Sect., 49c; Eradicating Solution, 35c; Pencil Cases, 35c to 89c; Crayola and Peacock Crayons, Thumb Tacks, Photo Corners, Scotch and Clear Tape, Crepe Paper, Streamers, Ball Point Refills, al kinds. Reinforcement. 200 for 15c; 1" and 2" Rings, Paper Punches, 69c; Page Protectors, 20/$1.00. Tape Dispensers, Masking Tape. Battery-operated Toys. Bulbs. Bobby Orr says: "Watch this paper next week to see how you can win $10 (your choice) of Free School Supplies with our Free Bauer Book Covers." 49-1

BOURGIE - LEPAGE AUTOMOBILES
FORD DEALERS
EMBRUN — ONT.
— 443-2942 —
— Ottawa 236-4989 —

COMPARE PRICES
COMPARE QUALITY
at the FORD Sign in Centre-town Embrun

1967 Falcon—4-door, 6 cyl., ideal and comfortable transportation. Like new. Lic. 59948E ..... **$1,745.**

1966 Chevrolet Impala — V8, auto., radio, PS, PB, 4-door sedan, one owner. Exceedingly neat. Lic. 524-10A ..... **$1,875.**

1966 Chevrolet Bel-Air — 4-door sedan, V8, auto., radio, silver blue, one owner, perfect throughout. Lic. 4621A ..... **$1,795.**

1966 Ford Custom—4-door sedan, 6 cyl., auto., radio, one owner, light blue with matching interior. Ideal family car. Have to see to believe. Lic. 594434E. Price ..... **$1,695.**

1965 Ford Custom 500 — 6 cyl., 4-door sedan, maroon, radio. Looks great and performs as well. Lic. 50242A ..... **$1,450.**

1964 Ford Custom — V8, auto., 4-door sedan, maroon with parchment interior. A very good one. Lic. 52460A ..... **$1,185.**

1962 Galaxie—2-door, 6 cyl., auto., radio, white with red interior. Performs like a new car. Real OK vehicle. Lic. L76477 .. **$650.**

1963 Chevrolet Impala —4-door sedan, 6 cyl., auto., radio, mechanically fit. Lic. 90581A ..... **$545.**

1966 Chevrolet 1-ton—Chassis and cab. Perfect truck for most farmers. Low mileage, very neat though original paint. Lic. 48639B. Price ..... **$1,445.**

Many Other Cars and Trucks to Choose From

OUR AIM IS TO SERVE YOU WELL

Depend on mileage shown as we do not set back speedometers.

COMING EVENTS

25TH ANNIVERSARY

Twenty-fifth wedding anniversary in honour of Mr and Mrs Arthur McDonald (nee Beatrice Froats) will be held Friday evening, August 23, in the Legion Hall, Chesterville. God orchestra. Everyone welcome. Ladies pl bring lunch. 49-2

WALKING MARATHON

Walking marathon will be held on August 24 sponsored by the Chesterville Rotary Club on behalf of the Recreation Committee. Anyone interested, contact Carol Kilby, Recreation Convener. 49-2

RECEPTION

A reception to honour Mr and Mrs Ian McMillan (nee Sandra Price) will be held in Community Hall, Finch, Friday, August 23. Music by Centennials. Lunch served. 49-2

NOTICE — COUNCIL MEETING

The regular September meeting of Chesterville council will be held Tuesday, September 3, 1968, at 7.30 p.m. — G. L. Graham, Clerk, Village of Chesterville. 50-2

INFORMATION BOOTH

The Dundas County Milk Committee will sponsor an Information Booth at Chesterville and Mountain Fairs to deal with any problems of county milk producers. 50-2

FASTBAL LEAGUE PLAY-OFFS

Dundas Intermediate Fastball League playoffs (3 of 5 series). Brinston (3rd place finish) vs Chesterville (pennant winners), Wednesday, August 21, and Monday, August 26, at Fair Grounds, 7.45 p.m. Winner to meet Cardinal or Iroquois for League Championship. Chesterville at Brinston Friday night, August 23. 49-1

COME IN AND LOOK AT THESE 1-2-3-YEAR-OLD MODELS

1967 Chevrolet Biscayne — Maroon, 4-door, radio, auto., V8. Lic. 3315A.
1967 Chevrolet Biscayne — Blue, coach, auto., V8. Lic. 55505.
1967 Plymouth Fury I — Black, 2-door, auto., V8. Lic. 1703A.
1966 Chevelle 300 — Beige, 4-door, radio. II40A.
1966 Chevrolet Bel-Air — White, sedan, radio, auto. Lic. 16603A
1966 Olds. Cutlass — Green, 4-door, radio, auto. 5283A.
1965 Chevrolet S.S. 283— Turquoise, hardtop, radio, auto. Lic. 3975A.
1965 Chevrolet Biscayne — Turquoise, sedan, auto., radio, V8, 5165A.
1965 Olds. Delmonte 289 — Blue, 4-door, hardtop, PS, PB, radio, auto. L99997.
1965 Valiant 200 — Red, automatic. 52331A.

MARCELLUS MOTOR SALES LIMITED
Morrisburg — Ontario
— Phone 613-543-2925 —

BARBER, long experience. would like to locate in Morewood or vicinity.

Will rent small house or purchase same. Reasonable down payment.

J. HOLLAND
51 Brighton Ave., Ottawa 1
49-1

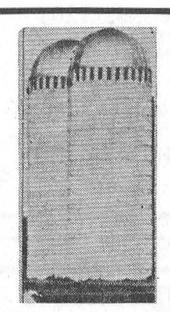

SILO by DION
Full Details From
PAUL MONAST & SON
CHESTERVILLE
— Phone 448-2462 —
37tf

Notice . . .

By Order in Council, **the afternoon of September 4, 1968, has been proclaimed a half-holiday in the Village of Chesterville,** this being the second day of Chesterville Fair.

50-2

Maintenance Electrician

Nestlé (Canada) Ltd. requires a certified Maintenance Electrician to work in the maintenance department at Chesterville. Pleasant working conditions and good fringe benefits.

Please submit personal history of experience to:

PERSONNEL DEPARTMENT
Nestlé (Canada) Ltd.
Chesterville — Ontario
49-1

COME TO THE
CHESTERVILLE SWIMMING POOL'S
WATERAMA I
to be held on
SATURDAY, AUGUST 31
at 2 p.m.

Awards for Swimming Will Be Presented and There Will Be Races and Games for All

(PLEASE NOTICE CHANGE IN DATE)
49-1

U.C.W., LISBON, N.Y. LUNCHEON

Cars will leave Trinity United Church, Chesterville, at 11 a.m., Thursday, August 29, for Laurent Park, where the ladies of the Lisbon Congregational Church will be hostess at a luncheon meeting. Anyone wishing transportation please phone 448-2140. 49-1

NOTICE

The Chesterville Waterama, originally scheduled for August 24, has been changed to Saturday, August 30, in order to avoid conflict with the Rotary-sponsored "$ per Mile Walk." 50-2

NORTHFIELD STATION

Detroit residents visiting Wereley family

Mr and Mrs Glen Wereley of Detroit are visiting Mr and Mrs Doyle Wereley and family.

Miss Alice Wood of Cornwall is spending her holidays with Mr and Mrs Clare Markell.

Mr and Mrs Jack McBride attended the wedding of their niece, Miss Carol Ferguson, in Georgetown on Saturday.

Messrs Tom Taylor and Allan McLeod of Waterloo were weekend guests of Mr and Mrs Howard Loynachan and family.

Mr and Mrs Roy Boisclair of Toronto visited their parents, Mr and Mrs Alfred Boisclair, and family.

Professional Directory

MONUMENTS
Representing
LON'S MEMORIALS
Apply
DWIGHT CROWDER
Williamsburg — Phone 535-2683

Clement Insurance Agency
Since 1893
GENERAL INSURANCE
Our knowledge and experience in Insurance enables us to give you a first class, prompt, efficient service.
JOHN CLEMENT
Chesterville — Ph.: 448-2598
3-4-66

MAC'S BARBERSHOP
Open Days:
Monday to Saturday
Open Evenings:
Tuesday, Thursday, Friday
Closed All Day Wednesday
Bank of Nova Scotia Building
July 68

LICENSED AUCTIONEER
I solicit your attention:
I can give you a Complete, Business-like Sale Management Service. Costs no more.
R. HAROLD BROWN
— Cornwall, R.R. 2 —
Phone 932-7925, Area Code 613
Mar '64

JACK H. BUSH
GENERAL INSURANCE AGENT
Automobile
Fire — Casualty
Farm
Mutuals
AVONMORE and FINCH, ONT.
June '69

HAROLD D. POAPST
nsurance and Real Estate Broker
Representative
Grenville Insurance Co.
Automobile, Fire, Casualty, Etc.
Phone Us Collect
PH. 774-2602 — WINCHESTER
Aug. 68

VICE & CRAIG LTD.
FUNERAL DIRECTORS
Chesterville, Winchester
Metcalfe
774-2120
One phone number to serve all three locations.

DELBERT HUMMEL
Licensed Auctioneer for all kinds of sales, at reasonable charge. Chesterville, RR1, Dec. 68

R. G. Dodds, DDS., L.D.S.
Dentist
DIAL 448-2334
At Residence on Albert Street
CHESTERVILLE
Feb. 1969

LICENSED AUCTIONEER
Will handle all kinds of Farm or Household Auctions. Guaranteed results. Reasonable rates. Write or phone for dates at my expense.
DWIGHT TUPPER
CHESTERVILLE, RR1

Moving & Hauling
We are completely equipped to look after your commercial hauling and all local and long distance moving.
Consult us for rates — our prices are reasonable.
H. A. GREER, Prop.
CHESTERVILLE — ONTARIO
Apr 68

FOR COMPLETE INSURANCE SERVICE
Fire — Casualty — Life
Phone Collect
Biccum and McIntosh Ltd.
— Phone 774-2410 —
WINCHESTER
Oct. 68

Phone
Mrs Jessie Runions
RR2, Winchester Ph.: 448-2266
for
All Lines Co-op Insurance
or
Chesterville Co-op
Dec 68