CNA

The Leader

A Family Newspaper Serving the Community for more than a Century

SINGLE 47¢ COPIES

VOLUME 130 NO. 45 | WEDNESDAY, NOVEMBER 10, 1993 | MORRISBURG, ONTARIO

Inside this week

Christmas Craft Show
Returns to Legion..... Page 6

Remembrance Day
Veterans reflect..... Page 8

Lions lose first place
Hawks steal win ..... Page 9

McGregor to investigate charges for OPP service

MORRISBURG—Morrisburg Council is looking seriously into a report by MPP Noble Villeneuve that the NDP government may put an end to "free" policing.

Currently, 598 municipalities receive free coverage from the OPP, but this free coverage my be coming to an end, Villeneuve warned Council.

Villeneuve wrote that 19 out of the 21 municipalities in SD & G would be asked to pay $100 per capita to cover the estimated cost of OPP services. According to MPP Bob Runciman, Cardinal, Cornwall, Kemptville and Alexandria would be excluded from the charge. Cornwall, Kemptville and Alexandria maintain their own police force, while Cardinal has been paying for OPP coverage.

Villeneuve said that 532 municipalities with less than 5,000 population who currently receive policing at no charge may be expected to pay in future. At an Estimates committee hearing, the Solicitor General is quoted as saying, a two-phase approach will be taken regarding police funding.

The first step is to address municipalities above 5,000 population, receiving policing with no charge.

The second step will address those municipalities below 5,000 population. "The ministry intends to engage in consultation with the appropriate stakeholders in resolving this issue," the Solicitor General said.

Villeneuve added a "memo of understanding" was signed July 2 as part of Social Contract negotiations, that all municipalities, regardless of size, should pay for police coverage.

The agreement was signed as part of the Police Sector Framework Agreement. Signers were government social contract negotiators, representatives from the Association of Municipalities of Ontario, the Police Association of Ontario, and the Ontario Association of Police Services Boards.

Reeve Gord McGregor, a former OPP officer, vowed he would get to the bottom of the issue.

"I was here when the OPP took over from the town police in 1965, and I want to see what kind of agreement the Federal government made at the time," he said after Council meeting.

Deputy reeve Dirk Testerink stated, "No way the Village should pay $100 a head for this service."

Coun. Larry Schnurr added, "It's just another downloading of the government on the village."

Council assured a delegation of board members of the Upper Canada Playhouse, that a $3,000 municipal grant previously promised was on the way.

Artistic director Marshall Button and the delegation reminded Council of the Playhouse's current financial burdens, especially in light of the $10,000 annual tax paid to the Village. Several neighboring municipalties support the Playhouse with grants, Council was told.

The Playhouse is a non-profit organization, generated 40 jobs this year, and a large economic spin-off affecting the entire area, Button added.

McGregor agreed the tax rate was exorbitant, and advised the Playhouse to appeal through the regional assessment office, before a January deadline. Rezoning from the present commercial zone was also recommended.

"We'll sign a letter of support to the tax assessment office," McGregor said.

The clerk will also check Village records, as Council believed a $3,000 grant was set aside for the Playhouse in the 1993 budget.

Owners of the Spinning Wheel Restaurant Glen and Marie Mattice complained about a water main break which caused a loss of business from October 25 to November 5. Adding to their troubles was a gas leak over the weekend, and the couple estimated the lost business had cost $2500. Council is considering their request for remuneration.

At a previous special meeting, Morrisburg Council unanimously agreed the Village would participate in the Ministry of Correctional Services Community Services program for adults, and the Alternative Measures program for young offenders.

The programs allow first-time, non-violent offenders to perform community service, rather undergo court proceedings and experience a criminal record.



Bonus Bucks!
To help generate business in Morrisburg over the Christmas season, the Business Improvement Association has planned several promotional ideas, including bonus bucks, which will be passed out at participating stores and services. Pictured above are local businessmen who helped organize the event, Tom Morrow, owner of Pier 31, and the Reeve, Gord McGregor, owner of Gregor's Place.

South Dundas operations may locate in one place

C. THOMPSON
Leader Staff

IROQUOIS—The Morrisburg Chamber of Commerce has accepted in principle a proposal that would see all South Dundas operations located in a core recreation facility.

South Dundas Recreation director Paul McAllister suggested the centralization in a letter to the Chamber, discussed at last Tuesday's meeting.

A in-depth study of recreational needs and facilities in South Dundas is now underway, and is due for completion in the next couple of months. Under the proposal, if a core recreation facility was constructed, not only the South Dundas Recreation Council, but the South Dundas Economic Commission, the Morrisburg Chamber of Commerce as a provider of tourist information, and the Dundas Environmental Resource Center would be housed in a common facility.

Currently, the Morrisburg Chamber, South Dundas Economic Commission, and Environmental Resource Center are under one roof on Second Street. The recreation office is at the Morrisburg Arena.

McAllister stated that the amalgamation would "make us all more economically feasible, visible and accessible. It's still in the planning process. We only ask that you provide an agreement in principle for amalgamation of our office locations for information services."

A motion would allow the Recreation Council to include the Chamber in planning. Replacement of present services was not intended, and there is no financial involvement.

"It becomes apparent as we proceed with our study, that the South Dundas Recreation facility would provide a significant central location for the benefit of the whole area," McAllister commented.

After a short discussion, Chamber members approved the suggestion. "We should say we're interested in their concept, and would like to hear more from them," said Gerry Rosenquist.

The South Dundas Economic Commission has already responded positively to the proposal, while a reply was pending from the Environmental Resource Center.

Paul McAllister explained after the meeting, "We have to decide on a facility first. Only if there's a core facility would the offices be located together. We're just investigating the interest of various parties if office space were available."

The recreation study steering committee met last week and decided that the future of the old facilities must be determined first, before deciding whether to build a new core facility.

While the arena is the largest and perhaps the most important existing facility, repairs like a new roof, and lights are needed, and an apparent condensation problem is being looked at.

"We have to decide if it is worth the money to soak into the Morrisburg arena to make it feasible to run. The problem is the length of life the building," McAllister stated.

"Other areas to be looked are the sports fields, the recreation halls like the large hall in Matilda, what's the future of them? We'll take a very hard look at the old facilities," he added.

One objective of the feasibility study is to review 25 recommendations in the master plan, 13 of which deal with programming. "We'll look at the present facility in terms of a new facility, how does what we have and what we could build resolve the 25 recommendations?"

"In fairness we can't tell the groups we currently serve to fit their programs around us. A new facility would work around the recommendations," Mcallister said.

Decisions on present facilities and a new facility are not easy, McAllister added. "It's a mixed process, one comes before the other."

The study is to be complete in two months, and preliminary results indicate a core facility in one way or another.

The issue will be discussed again in three weeks by the project steering committee, which will give direction to the recreation council and the public at large.

Looking toward a prosperous Christmas season

BIA launches promotional campaign

MIKE VAN RAALTE
Staff Writer

MORRISBURG—Take the red and green ribbons out of storage; dust off the stockings, the bells and the Christmas tree lights.

This year, there are prizes up for grabs for the most creative Morrisburg residents celebrating the holiday season.

As part of its Christmas promotion plans, the Morrisburg Business Improvement Association (BIA) will be awarding gift certificates worth $500, $300 and $200 to the best decorated homes in the village.

It's all part of a larger effort to make the whole town "a little more cheery" at Christmas time, says the Reeve, Gord McGregor, who also sits on the board of the BIA.

"You're going to see one of the brightest little towns on the St Lawrence right here in Morrisburg," he predicts.

Besides the decoration contest, the BIA will be hosting a whole slew of activities in the next few weeks, says President Sam Laurin.

They'll be running a "Shoot to Score" contest on December 4th and 11th, coordinated with the Morrisburg Jr. Bs and minor hockey.

Participants will get to shoot on the Lions goalie (a minor hockey goalie for kids). The person with the most goals in five shots will receive complimentary tickets to an Ottawa Senators hockey game (either Dec. 23 vs Quebec or Dec 27 vs Boston). And they're "Senate Seats," Laurin adds, meaning they're in the front section, right on top of the action.

A store-decorating contest will be held in the mall, with the format changed from previous years from an emphasis on window displays to Christmas trees. Organizers encourage merchants to use their imaginations when decorating their trees; judging will take place in the second week of December.

Besides the contests, the BIA will be holding a Christmas Party, Saturday, Dec. 18, which will include hay rides around town to look at the lights, mulled cider in the Mall, and a visit from Santa Claus himself.

Local school choirs will be singing in the Mall every Saturday afternoon, and the BIA will host an evening of Christmas Carols, December 18.

And finally, a number of stores in Morrisburg will be participating in a "Bonus Buck" promotional campaign to encourage residents to stay in town to shop. When customers make sales, they'll be handed coupons redeemable for later purchases at that store.

For example, a $100 purchase might translate into a $5 savings the next time around, or even more depending on the item and what time it was purchased.

While the BIA has run Christmas promotional packages before, Laurin says, this year's events promises to be the best yet.

They'll be spending between $7-8 thousand promoting the area over the next few weeks, including advertising on the local radio and newspapers, and printing up color posters.

But the money will be well spent, Laurin says, if the promotions generate more business within the village.

"We also want to thank the people for shopping here."

M cGregor, agrees, adding he hopes the events will help boost community spirit through these recessionary times.

"The times are hard, there's no doubt about it. But if we can attract a little more business and cheer people up a little along the way, we'll be happy."

Two local break-ins net $3,600 in merchandise

MORRISBURG—Approximately $3,500 worth of cash and goods was stolen from the Spinning Wheel Restaurant, and another $100 from the Ice Cream parlor here early Monday morning.

Morrisburg OPP officer Frank Wert investigated the two break-ins Monday, and it looks as though the same persons or persons are responsible for each incident.

No suspects are listed at this time, according to Constable Frank Albert.

"They broke the front window of the Spinning Wheel using the bike rack that sits outside," he said. "Once they got inside, they completely ransacked the place."

Taken from the restaurant was $700 cash and a Panasonic color television, four 60-ounce bottles of alcohol, and six 24s of beer.

At the Ice Cream Parlor, the front door was smashed with a speaker that hung outside the store, and thieves got away with $100 in cash.

It was the second break-in in two years for the restaurant owned and operated by Eunice Wicks.

"I don't understand it," she said, in obvious frustration. "I try to be good to everybody and I guess it isn't the answer."

Just recently, Wicks had given up selling cigarettes because she believed they made her store a target for thieves.

"I think whoever it was this time was just after money."

Judging from the way the till was opened and how the speaker system was torn off,

– continued on page 6

Free tickets offered for race night

LAURIE DAY
Leader staff

OTTAWA—Off track betting is becoming a popular past time here in Morrisburg, but how about a real night at the races?

South Dundas is sponsoring a "Night at the Races" November 20th, and organizers are in the process of giving away free tickets.

"We just started giving away the tickets," said Linda Bowers, one of the coordinators of the event, who says the response has been very good so far.

"We are trying to get businesses in South Dundas to sponsor first and second place finishes for each of the 10 races," she says.

Each race sponsorship of $140 includes recognition as a race sponsor in the official program; valet parking for one vehicle; four free general admissions; two free programs; $40 dining room credit voucher; race sponsor tote board acknowledgement; public address greeting in winner's circle and one complimentary winners circle group photo.

So far the counties of S.D. & G. are sponsoring a race, as are the Chamber of Commerce and Matilda Recreation Committee, as well as 19 other businesses in South Dundas.

Two other ladies helping to coordinate this "Night at the Races" are Bev Sabourin, Matilda Councillor, and Barb Scott, Matilda Recreation Councillor and owner of horses that race at Carleton.

These two women have helped organize race nights for Matilda Township over the past few years and according to Bowers, felt that it would be a good fund raiser for South Dundas.

"The purpose of this event is to raise money for South Dudas Recreation," says Bowers. "We will be raffling off a colored television (ticket prices are not yet available) that Rideau Carleton Raceway has helped us purchase, and hopefully we'll raise some money from the bus packages."

For $25, you can catch a bus from Iroquois' shopping plaza at 5pm, which will also stop at Matilda Hall at Dixon's Corners, again at Brinston, the bank at South Mountain, and the Mountain Township garage lot.

From Morrisburg, you will be able to get on the bus at the shopping plaza at 5pm, and it will stop at the Williamsburg Post Office, and at Allison's Feed Store at Winchester Springs.

The price of $25 includes the bus trip to and from the raceway, admission, a program and a buffet dinner.

Holders of "free" tickets will have free general parking, clubhouse admission, and general admission.

Tickets are available from the South Dundas Economic Development Council at 543-4558; from South Dundas Recreation Council at 543-3773; from Bev Sabourin at 652-2405; from Barb Scott at 652-2051; or from any South Dundas Clerk's office.

They are available upon request until November 18th, so get yours now.



Discovery Program
Lila Jollota, an employee at the South Dundas Economic Commission, has been through the Career Exploration program. Lila says it pointed to a career choice of administrative assistant, which feels is an accurate assessment.

One-stop shop

Career Exploration helps you choose

C. THOMPSON
Leader Staff

MORRISBURG—Looking for a job?

You'd like to become a teacher, a librarian, dental hygienist or lawyer, but can't quite make up your mind?

Career Exploration, a one-stop career shop located in the South Dundas Economic Commission office here, may have the right answer for you. This is a self-discovery program with over 12,000 detailed job descriptions and projected labor demands loaded on the computer.

Career Exploration is managed by the Industry Education Council in Cornwall, and has three outreach programs. These are located in Chesterville at the Dundas Human Resource Center, Glengarry Inter-Agency Inc. in Alexandria, and in Morrisburg.

Although Career Exploration has had an outreach program here for over a year and a half, it was only recently expanded into a library resource center, when itacquired additional space with shelving for its information binders.

"It's been recognized by the South Dundas Commission and ourselves that to be more community accessible, we'd have to have a little more space," said Chris Wilson, outreach services coordinator for the Career Exploration Center.

"It's wonderful that this kind of restructuring has allowed us more working space for the community to access this kind of information. It gives the displaced worker or career changer information about themselves and the world of work. It shows how their interests, abilities, and work values fit in with occupations and local labor market information."

The Center is open five days a week and the program takes two hours to go through. Each participant assigns him or herself an individual number. The number is known only to that person, unless he or she decides to share the information with someone else. The South Dundas Economic Commission staff has in-service training on how to orient people to the program.

"Our goal is to really make aware the constituents throughout the area, that this is here and it's free and it's for them," Wilson said.

"It's self-exploration through using library resources. The service is user-friendly. Just 'press one' and it runs you through the program," she explained.

Wilson is full time coordinator until January, but after that, her position will be cut to part-time and her hours distributed throughout the three Counties. Eventually the position of coordinator will expire, and the program will be self-administered within the communities.

"The whole point is that we want each site to take ownership of the program," Wilson said.

"Because of economic times, there's a need for career information in the community that an adult can access without having to go into a school environment," she added.

The program contains questions on individual interests, work experience, abilities, and values, and advances through questions on careers and occupations.

"All this mass of occupations narrows down and becomes specific and individualized by the way the person addresses the questions," she stated.

"When you've gone through the discovery program, you may find you enjoy working with ideas and data and find yourself wanting to be a librarian, or archivist."

"Then the program points you to job descriptions and labor demands. You go through the career check list, which shows the education and training required, and how to access that. From that, it shows job search strategies and techniques."

Wilson was completing an accountability report for her grant administrator, Levi Strauss. Statistics showed that during the last year, close to 1,000 people accessed the program in some way.

But while Career Exploration is one vocational resource, the public library, school guidance department, and continuing education are other helpful sources.

And as with any other endeavour, the degree of benefit is up to the individual. "It's an absolutely wonderful service. It helps someone become more aware who they are and where they want to be," Wilson said.

Lila Jolotta, a new trainee at the Commission, went through the program which pointed her in the direction of an administrative assistant.

And this came as no surprise. "It gives a good description of jobs. It's right on the money as far as accuracy goes. It all looks different in print, and it's helpful to determine a career choice," Lila said.

Christmas Exchange gears up for annual drive

MORRISBURG—Planning is underway for the South Dundas Christmas Exchange.

The Exchange has been in operation for the past five years, when local churches and service groups amalgamated with a common goal: to serve the people in need at Christmas time.

Last year, the Exchange distributed baskets to 172 families in South Dundas (which includes Iroquois, Brinston, Williamsburg, Morrisburg and area). This was only accomplished by many people and organizations who gave generously of their time and talents.

The same enthusiastic response is expected this year. Groups are encouraged to organize events to collect non-perishables for the Christmas baskets.

A "hot line" has been set up. If you live in South Dundas and will be in need of a Christmas basket, call 543-3193, November 8-December 3 from Monday to Friday between the hours of 1:00-4.00 p.m.

If you wish to make a financial donation, just make your cheque payable to "South Dundas Christmas Exchange" and drop it off at the Bank of Montreal in Morrisburg, Iroquois or Williamsburg. Or, simply place it on your Sunday collection plate. If you prefer, deposit your loose change in the money jars at the Banks and the Beer Stores.

Food bins will be set up in various locations throughout South Dundas for the purpose of collecting donations of non-perishable items.

The Morrisburg Lions Club will once again have the "Angel Tree" in the Bank of Nova Scotia, in Morrisburg beginning December 1. If you would like to buy a gift for a child in need, just pick up an "angel," buy an appropriate gift and return it to the Bank.

According to Jack Notman, the "Angel Tree" has been well received in the past and if you have any questions about it, you can call him at 543-3251.

Volunteers will be packing the baskets on Monday, December 20 at the Morrisburg Legion Hall. So if you have any donations, make sure they arrive at the hall by 10.00 a.m. that same day. The recipients will be picking up their baskets on Tuesday, December 21.

The South Dundas Christmas Exchange is shaping up to be a tradition, and real "community happening."

For more information, call: Robin Lane at 543-3412, Diane Wilson at 652-4405, or Suzanne Strader at 543-3432.

YOUR LOCAL CHEVROLET • GEO • OLDSMOBILE DEALERS

EXECUTIVE STARTER KIT

ACHIEVA AND CUTLASS SUPREME COME COMPLETE WITH THE FEATURES YOU WANT MOST AND THE QUALITY AND VALUE YOU EXPECT.

1994 OLDSMOBILE ACHIEVA S

Oldsmobile Achieva S comes equipped with a 2.3L engine • 4 wheel anti-lock brakes • Air conditioning • Automatic transmission • AM/FM stereo cassette • Tinted windows • 24 hour Roadside Assistance, and more.

Oldsmobile VALUE BEST PRICE

SMARTLEASE NOW

$269 PER MONTH FOR 36 MONTHS*



1994 OLDSMOBILE SUPREME SL

Oldsmobile Cutlass Supreme SL comes equipped with a 3.1L V6 engine • 4 speed automatic transmission • Driver's side air bag • Sport appearance package • Remote keyless entry • Power windows • Air conditioning • Standard 4 wheel anti-lock brakes • AM/FM stereo cassette • 24 hour Roadside Assistance, and more.

Oldsmobile VALUE BEST PRICE

SMARTLEASE NOW

$339 PER MONTH FOR 36 MONTHS*

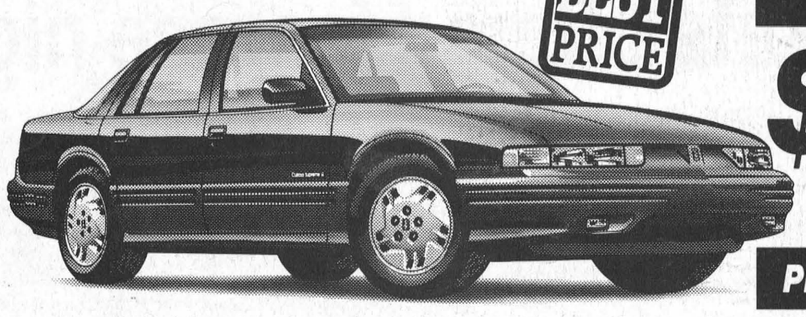

Goodwrench Service Plus

PETRO-CANADA • Special discounts, available through Petro Canada retailers for SmartLease customers

THE GM 3-YEAR/60,000 KM† NO DEDUCTIBLE TOTAL WARRANTY †WHICHEVER COMES FIRST

Roadside ASSISTANCE 24 HOURS A DAY ON 1993 MODELS

Available 24 hours a day. Professional help is only a phone call away. 365 days a year.*

THE NEW FINANCIAL VEHICLE.

Earn 5% towards the purchase of a new GM car or truck. Applications available at your nearest dealer or TD Bank branch.

*Used under licence. The GM card is a trademark of General Motors Corporation

YOUR LOCAL CHEVROLET • GEO • OLDSMOBILE DEALERS

Home of everyday value pricing!

* Based on 36 month leases for Achieva S and Cutlass Supreme SL respectively, equipped as described. Total down payments of $3,081.55 and $3,713.15 are required. Security deposits of $325 and $400 are included in total down payment. Freight ($595 and $695) included in lease price. Other terms also available. Offers apply to qualified retail customers only. Some mileage conditions apply. License, insurance,* and taxes not included. Offers apply to 1994 new or demonstrator models. Dealer may lease for less. These limited time offers may not be combined with any other offers. See Dealer for details. * Some charges may apply. See Dealer for details.

New Ontario Minimum Wage Regulations

The following new minimum wage rates take effect at the beginning of the first week of **January, 1994:**

	New Rate	Previous Rate
General (including domestics and harvest workers)	**$6.70***	(6.35)
Students under 18	**6.25***	(5.90)
Liquor servers	**5.80***	(5.50)
Hunting/fishing guides	**67.00****	(63.50)
Hunting/fishing guides	**33.50#**	(31.75)

*hourly rate; **5 or more hour day; # less than 5 hours.

Maximum room and meal allowances in calculating the minimum wage, applicable to general workers at the beginning of **January, 1994** are:

Room – private (weekly)	**31.00**	(29.40)
– non-private (weekly)	**15.50**	(14.70)
Meals – (each)	**2.50**	(2.35)
– (weekly)	**52.50**	(49.35)
Room & meals (weekly)		
– with private room	**83.50**	(78.75)
– non-private lodging	**68.00**	(64.05)
Housing (weekly) for harvest workers only		
– serviced	**97.15**	(92.10)
– unserviced	**71.70**	(67.95)

For more information, contact your local Ministry of Labour office.

Ontario

Iroquois business looks at forming Chamber committee

C. THOMPSON
Leader Staff

IROQUOIS—The business community here is considering an invitation from the Morrisburg Chamber of Commerce to form a committee within its ranks.

The Morrisburg Chamber held its monthly meeting here last Tuesday, after extending an invitation to 62 Iroquois business representatives. Only a handful showed up.

"When I visited the business community here last year in council, it was suggested the Chamber of Commerce should change its name and Iroquois businesses would come flocking here," Chamber secretary Linda Bowers explained.

Instead of using the name "Morrisburg Chamber," the suggested name change would be "South Dundas Chamber of Commerce."

A few Iroquois businesses are already members of the Morrisburg Chamber, which serves not only Morrisburg Village, but the whole of South Dundas. A survey was taken of both Morrisburg and Iroquois business communities, and the prevailing opinion was that if businesses hadn't yet joined, a name change wouldn't encourage new membership.

Bowers pointed out the Chamber includes not only South Dundas but extends north including representation from Chesterville.

Past president Roy Brister noted that if any Iroquois business persons wished to become active, they could form a committee within the Morrisburg Chamber. "So you can participate in the Chamber with your own business people from your own community, to be able to draw from the many things that Morrisburg Chamber does."

Benefits include information and grants that are available only to Chamber members.

"There may be benefits to starting off slowly and getting enough members together from Iroquois to form a committee. If you start with half a dozen, you can start building," Brister added.

Blue Heron co-owner Paul Taillefer pointed out the lack of Iroquois representation on the Seaway Valley Tourism Board. The Board was formed by the SD & G joint Chambers of Commerce to oversee tourism after the demise of the former Seaway Valley Tourist Association.

In each small community, there are Chambers of Commerce or business associations, whose members sit on the Seaway Valley Tourism Board. "The promotion of tourism in the area is of capital importance. But there's a hole, and the hole is Iroquois," Taillefer said.

Taillefer has been trying to fill the gap in representation, as the Blue Heron is in Matilda Township on the border between the two jurisdictions.

"We try to make the two things work so the association doesn't forget Iroquois, because of the Seaway Lock, and Carmen House," he said.

Many business associations have come and gone in Iroquois, including a Chamber, Board of Trade, and Merchant Association, businessman Keith Beaupre pointed out.

The discussion ended with comments that a Chamber is not the result of municipal council efforts, nor is council the catalyst behind the organization.

"It's because the merchants out there want it," Brister stated. "But it's not all wine and roses, there's a certain amount of slugging."

Members reiterated their offers to help form an independent Chamber, a committee, or assist in promotional events.

"The business community must decide what it is they want," Bowers said.

Rooney Feeds owner Louis Rooney concluded, "We've had more organizations in Iroquois than some people have had kids. You have to have the interest."

Crime on rise

Locksmith opens for business

MIKE VAN RAALTE
Staff Writer

MORRISBURG—At least there's one industry with growth potential through these troubled economic times, local resident Dan Barkley happily discovered.

A horticulturalist for seven years, he'd been looking to get into something a little different.

So when he noticed the community lacked a qualified locksmith, he jumped at the chance to pursue a new career.

After all, as he noted, crime was on the rise and things were getting worse all the time.

Barkley attended a number of trade seminars, conferences and security-related courses, and apprenticed with a trained specialist in a neighboring county.

Then he bought a few tools - lock picks, extractors and key-rakes- and opened for business in May, calling his new company "Seaway Security Services."

Since that time, he's never looked back.

In the last few months, work has picked up so much that he's decided to pursue it full-time, turning over his other gardening business, "Select Perennials," to his wife.

"I'll be branching out next year to the Prescott-Brockville area," Barkley says. "That'll keep me hopping."

Not only does he offer a complete locksmith service, but he also installs, monitors and repairs all types of electronic alarm systems at the same time.

By incorporating these two services, Barkley believes he'll be able to provide better security deals to Morrisburg residents because he's informed about the latest trends both in alarms and locks.

"It's a good combination. A lot of the alarms are going electric now, using credit cards or keys. The technology is always moving; you've got to keep up."

So far, almost all his business has come through word-of-mouth and a small ad in the yellow pages.

But just this week, he finished distributing to local businesses around town an open letter describing his work.

"I just want to inform the people that I'm here and open for business."

While Barkley's been handling a number of little jobs, picking locks, removing broken keys, installing new hardware, he's hoping to land some bigger contracts soon, such as installing fire alarms for dairy barns, or especially medic alerts for seniors.

It's with these new 24-hour computer monitoring alarm systems where the real future lies in the security industry, he believes.

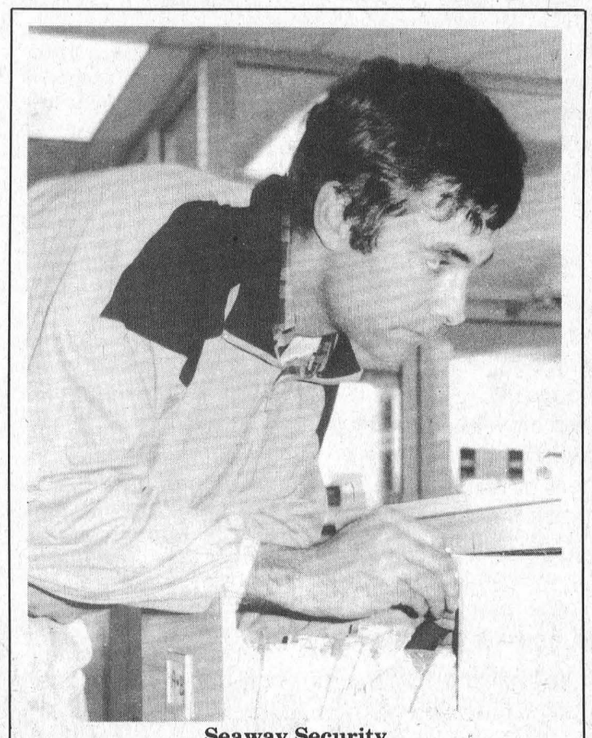

Seaway Security
Dan Barkley inspects the lock of a filing cabinet at the Commerce Bank. He's just opened for business, and welcomes all customers.

Playhouse Auction

MORRISBURG—Looking for a special gift this Christmas?

Upper Canada Playhouse is having a Christmas gift auction this Saturday, November 13th.

Gifts up for bids will be private art classes for your child, weekend getaways to Ottawa, Toronto and Quebec City, a working women's Christmas package, and much, much more.

Festivities begin at 7.00 p.m. at the Playhouse, and admission is $10.00. All proceeds will go to the continuation of professional theater in Morrisburg.

CAMPBELL CUSTOM FURNITURE CHESTERVILLE, ONT.
Refasten Chairs • Refinishing • Upholstering • Custom Made Cabinets • Crafts • Repairs • Extensive Antique Refinishing
Free Pickup & Delivery
If it's made from Wood, I can make it!
448-3956

NOVATEK
Do you know what is in your DRINKING/COOKING WATER?
FREE WATER ANALYSIS
• New Novatek equipment • Great specials • Excellent warranties • Reduce drinking water contaminants • Iron, sulphur, tannin removal • No obligation testing
CALL JAMES
658-2732 or 498-8588

CHARLES E. DROPPO
GENERAL CONTRACTOR
RESTORATIONS
RENOVATIONS
PLUMBING
CONCRETE WORK
"Over 30 Years Experience"
R.R. #1 MORRISBURG
ONTARIO K0C 1X0
543-3533

MARKELL'S RADIATOR SERVICE
Radiators
In Business Over 25 Years
Repaired & Replaced
Morrisburg Tel: 543-3307

ANTIQUE RESTORATIONS
CARMAN REFINISHERS
25 years experience
√ REFINISHING
√ UPHOLSTERING
√ STRIPPING
√ REMODELING
√ MIRROR and GLASS
√ FREE PICKUP & DELIVERY
√ FREE ESTIMATES
FURNITURE SHOWROOMS
652-2011 / 652-4282
M. MILLER
IROQUOIS, ONT.

STYLES T.V. & APPLIANCE SERVICES
IROQUOIS
"MAYTAG"
Company Approved Service
Washers. Dryers. Dishwashers
Service Depot For
G.E., MOFFAT, HOT POINT, BEAUMARK, McLAREY, ETC.
Refrigerators. Washers. Dryers. Microwaves. Etc.
HITACHI & ELECTROHOME T.V. SERVICE
652-4397
Edward (Ted) Styles

SWENSSONS
$UPER $KI BLOW-OUT

SKIS FROM 49.00

	REG.	BLOW-OUT
EXCEL COMP	149.99	49.99
ELAN 619	199.99	109.99
FISCHER SC4 KEVLAR	249.95	134.95
BLIZZARD TITANAL	274.95	149.95
HEAD ORION	249.95	164.95
ROSSIGNOL MS2	259.95	169.99
ROSSIGNOL 750	279.95	179.99
K2 EXT	289.99	179.99
HEAD VECTRA	299.99	179.99
FISCHER SC4	329.99	189.95
ROSSIGNOL 3HP	325.00	199.95

BOOTS FROM 49.00

	REG.	BLOW-OUT
LANGE CFX	150.00	49.00
MUNARI MS22	150.00	49.00
SALOMON 410	210.00	134.95
SALOMON SX41	199.95	129.95
RAICHLE "190"	229.95	139.95
RAICHLE "199"	250.00	179.95
SALOMON Evolution 70	395.00	219.95

BINDINGS FROM 49.00

	REG.	BLOW-OUT
SALOMON 557	139.95	69.95
SALOMON Quadrax 5	184.95	84.95
MARKER M27	159.95	79.95
TYROLLIA 540	149.95	69.95

SKI TUNE-UP Wax, Sharpen & Lube 14.95

SKI BAGS & BOOT BAGS	SAVE 30%-50%	FROM $19.99
SKI GOGGLES	SAVE 20%-50%	FROM $7.99
SKI TOTES	reg. $34.95	BLOW-OUT $17.50
SKI POLES	UP TO 1/2 PRICE	FROM $15.95

SKI CLOTHING SAVE 20-60%
T-NECKS FROM $5.00
GLOVES AND MITTS FROM $2.00
SOCKS FROM $1.00
COLUMBIA • K-WAY • MOBIUS • KOMBI • HELLY HANSEN
OPEN EVENINGS TILL 9 P.M. OPEN SUNDAY 11–5
HIGHWAY #2 543-3726 MORRISBURG
SALE STARTS NOV. 10TH - WHILE QUANTITIES LAST
SWENSSONS

NEW Centennial
CUSTOMER APPRECIATION
EVERYDAY SPECIALS
7 Days A Week
UNTIL NOVEMBER 30 /93

Special Fri., Nov. 12th
Braised Beef $8.95
8 oz. New York $9.95
Fish & Chips $7.50
Veal Parmesian $8.95
Includes Choice of Soup, Caesar Salad or Juice, Jello or Rice Pudding, Coffee or Tea

Special Sat., Nov. 13th
Roast Pork Apple Sc. $8.95
8 oz. New York $9.95
Chicken Parmesian $8.95
Breaded Sole $8.50
Includes Choice of Soup, Caesar Salad or Juice, Jello or Rice Pudding, Coffee or Tea

DAILY LUNCH SPECIAL
Beginning Wed., Nov. 3rd
LASAGNA or SOUP & SANDWICH
$3.99

PIZZA

	Small	Medium	Large	Ex-Large
PLAIN (Tomato and Cheese)	6.50	8.50	9.75	11.50
MUSHROOMS (Mushrooms, Tomato and Cheese)	6.75	9.00	10.75	13.25
PEPPERONI (Pepperoni, Tomato and Cheese)	6.75	9.25	11.00	13.50
ALL DRESSED COMBINATION	7.75	10.25	12.25	14.50
GREEN PEPPERS (Green Peppers, Tomato and Cheese)	7.00	9.00	10.75	12.75
"NEW CENTENNIAL SPECIAL" (Pepperoni, Bacon, Ham, Green Peppers, Mushrooms, Tomato and Cheese)	8.25	10.75	12.75	15.00
EXTRA INGREDIENTS (Bacon, Pepperoni, Ham, Cheese, Mushrooms or Green Peppers)	1.85	2.50	2.75	3.25

BUY ONE ORDER
ANY SIZE PIZZA • BAKED LASAGNA • BAKED SPAGHETTI • BAKED RIGATONI • SPAGHETTI WITH MEAT SAUCE • SPAGHETTI WITH MEAT SAUCE & MUSHROOMS • SPAGHETTI WITH MEAT BALLS • RIGATONI WITH MEAT SAUCE
GET THE 2nd ORDER OF THE SAME ITEM FOR 1/2 PRICE
PICK-UP OR DELIVERY ONLY VALID UNTIL NOV. 30th, 1993
CHECK WITH US FOR MORE DAILY SPECIALS
NEW CENTENNIAL RESTAURANT
VILLAGE PLAZA, MORRISBURG TEL: 543-3722

The Morrisburg Leader

A Family Newspaper Serving the Community for more than a Century

Published every Wednesday afternoon at Morrisburg, Ontario
by The Morrisburg Leader Limited

P.O. Box 891, Morrisburg, Ontario K0C 1X0
Telephone (613) 543-2987 or 543-3611 Fax: (613) 543-3643

Art Laurin, Editor & Publisher Terry Laurin, Production Manager
Sam Laurin, Advertising Manager

Publications Mail Registration No. 0842

$19.00 per year non-letter carrier within 40 mile radius
$21.00 per year non-letter carrier outside 40 mile radius
$41.00 per year letter carrier $60.00 per year in U.S.A.
SUBSCRIPTION PRICES SUBJECT TO G.S.T.

Advertising Deadline – Display – 5 p.m. Mondays – Classified – 12 Noon Tuesdays

Current scams affecting Canadians

Fraudulent and misleading telemarketing is rampant across North America, and there are thousands of victims every year in Canada. Almost everyone is a potential victim for dishonest telemarketers.

The Marketing Practices Branch receives hundreds of complaints each year from victims of crooked telemarketers. In addition to law enforcement activities, the Branch is actively engaged in promoting awareness of these activities within the community. Here is a popular type of scam which seems to have fascination for victims. Hundreds are taken in by something similar to this, with frightening regularity:

- Congratulations!
- This is your lucky day!
- You have just won a ...
- You have been specially selected to receive your choice of a brand new car, a trip to the Bahamas, a complete stereo system, or a spectacular jewellery ensemble...All you have to do is...

Chances are that you or someone you know has received a telephone call claiming that a valuable prize has been won. All you have to do, they say, is purchase "quality" merchandise, such as personalized pens or water filters. So. you send the company money, or give them your credit card number over the telephone, and wait. Eventually, if you are lucky, you may receive the items you have ordered, and discover that they were extremely overpriced. The prize you picked? In some cases, nothing is received. In other cases, for example, you might have picked the stereo, but received a pocket transistor radio. Sound familiar? That's not surprising. Thousands of Canadians are taken in each year by fraudulent telephone solicitations, for an average loss of $500 each.

Established in January 1993 to combat telemarketing fraud in Canada, Project Phonebuster combines the financial and human resources of the Ontario Provincial Police which initiated the project, the Royal Canadian Mounted Police, Industry and Science Canada, The Ontario Ministry of Consumer and Commercial Relations, and the Alberta Department of Municipal Affairs. The goal of Project Phonebuster is to prosecute key individuals and companies involved in telemarketing fraud under The Criminal Code.

If you feel you have been the victim of a telephone scam like the kind described above, please phone, fax or mail details of your complaint to: Det. Staff Sgt. Barry Elliott, 320 Airport Road, Box 686, North Bay, Ontario, P1B 8W9.

If you do receive one of these calls, the safest thing for you to do is hang up. DO NOT give the caller your credit card number for any reason! Once a credit card account has been charged, even without the cardholder's permission, it may be impossible to reverse the transaction.

Prevention better than a cure

Drug Awareness Week this year is from November 4-21. This is an annual campaign intended to foster awareness as a key to prevention, and to heighten the community's knowledge of the personal consequences of alcohol and drug abuse.

This year's focus is teens and their families. According to Karen Ferruccio of the Addiction Research and Drug Awareness Week project team, a healthy family environment helps parents transfer the attitudes, values, and behaviors necessary to meet today's challenges.

Since family factors appear to have a great influence on the onset and continuation of substance abuse, the family can play an educative role in preventing substance abuse. Families are in a unique position to start early building a supportive environment and encouraging participation in learning critical life skills. Through role modelling, communication, decision-making, and problem solving are indirectly learned. Parents can also establish consistent, clear, and firmly enforced drug policies and standards for their children. While parents have an important role in preparing their children to be healthy and productive adults, they are not alone in the task. The community could and should be a valuable partner in this educative process.

Serious efforts to promote public awareness education of alcohol and drug dependency began in Ontario in 1979. A small group consisting of a member from the Addiction Research Foundation and several member agencies of the Alcohol and Drug Recovery Association of Ontario began to meet to plan activities. Twelve years ago, Ontario celebrated its first annual Drug Awareness Week. Since then, communities across the province have become involved in special events to promote awareness of alcohol and drug abuse. In 1987, the Honorable Jake Epp, then Minister of Health and Welfare declared the third week of November "National Drug Awareness Week."

Last year, the Ontario Drug Awareness Week Committee underwent a renewal process and became the Ontario Drug Awareness Week Partnership. As the name indicates, cooperation and team work are important to the organizations and individuals. Locally, the partnership is represented by the Eastern Ontario Health Unit, Cardinal District Resource Center, Addiction Research Foundation, Park Lane Seniors Support Centre, Dundas Human Resource Center, South Dundas Recreation, North Dundas and Seaway High Schools.

This Week In Morrisburg's History

Compiled from The Leader's fyles by Laurie Day

1983

A previously unreleased volume of the feasibility study into the location of a 100-room resort near Upper Canada Village suggested a starting date for the project of December 1st, 1983. It contained specific financial information that was extremely attractive to potential developers. The document also included the apparent name of the new facility—Loyalist Woods Inn.

Plans to revitalize Morrisburg's shopping sector received a positive shot in the arm following a meeting of the merchants and government representatives. There was almost an overwhelming response to the idea of improving the appearance of the shopping centre.

Williamsburg Township signed an agreement for the location of a sewage lagoon with former clerk Keith Schell involving a proposed purchase of 25 acres of his land for $40,000. The agreement meant that if provincial government agencies studying the proposed location of a sewage lagoon site for the location agreed, the police village's sewer system would soon be started.

Pictured on the front page of this issue of The Leader was a member of the work crew hired to repair the monument at the Civic Building as he sandblasted the paint left by Halloween pranksters.

1973

"Service to a People" was the philosophy of the Royal Canadian Mounted Police, William H. Kelly, retired commissioner for the RCMP told Morrisburg and District Canadian Club at a supper meeting. "The RCMP is one of the great police forces of the world and the most romanticized," he said. "Abroad it is a symbol of Canada. Its popularity stems from the belief that it enforces the law despite unsurmountable difficulties." Mr. Kelly outlined the many areas where the organization of 1973 operated at federal, provincial and municipal levels. "It is Canada's national police and security service,' he said.

Mrs. Dorothy Grant of Cornwall author of "The Shifting Change" was guest speaker at a meeting held in Morrisburg's library when a new Canadiana section was officially opened. Speaking on the trials and tribulations of authorship, particularly in Canada, she compared Canadian publishing with a gentle lady, somewhat fearful getting too deeply into the swim. She said however, that very young publishing houses have helped youthful nationalistic writers.

1963

It was reported in this issue of The Leader that the Rohm and Haas Company of Canada Ltd., was to undertake the basic development of its Williamsburg property near Morrisburg. It was anticipated that Rohm and Haas would start land grading, installation of water and sewage facilities and the construction of a warehouse building immediately.

The Morrisburg High School Blue Tornadoes swept their football schedule and were preparing for the semi-finals.

More than 500 parents, students and guests attended the Morrisburg High School commencement exercises. Drew Blackwell of Williamsburg was top senior with an average of 76.7 per cent for grade 13. Honor graduation diplomas were presented to Allen Barkley, Drew Blackwell, Mary Jane Colquhoun, Pamela Cornell, Marjorie Dowson, Lois Hawkes and Gary Strader.

Boys who played in the Morrisburg minor softball league were treated to a banquet in the public school auditorium. Chruickshank's Little Dozers were winners of the Dundas County League. Some of the team members were Larry Stitt, Donnie Mabo, Bill Lawlor, Bill Gale, Garth Baker and Tom Whelan.

The Morrisburg Combines were ready to open their season against the Kingston Frontenacs. Les McAllister was expected to start in goal, with Al Cameron, Ed St. Louis and Bob Carss ready to see plenty of action on defence.

At the Brinston's Allied Food Market cucumbers were five cents each and stewing beef was 59 cents a pound.

1953

Headlines in the November 6th issue of The Leader read: *Roodman gets one year on manslaughter charge*. The charge resulted from a bus-truck collision near Morrisburg which took the lives of 20 of the passengers on the bus. Roodman was the driver of the truck, and he also had his license suspended for life.

President Dwight D. Eisenhower gave New York State the final authority to join with Canada in constructing the $600 million St. Lawrence River project which would produce more than 12 billion kilowatt hours of energy a year.

Mr. A.W. Gammon, superintendent of the Williamsburg Canal, was awarded a Coronation Medal recognizing his 30 years of service with the Department of Transport.

At the Dominion, grapefruits were 49 cents for 10, and 20-ounce cans of dessert pears were 35 cents for two.

A scholarship awarded on the basis of proficiency to a student entering the third year in the photographic course at Ryerson Institute of Technology of Toronto was presented to Gary Shennette, son of Mr. and Mrs. Hugh Shennette.

1943

The November 12th issue of The Leader reported that the pupils of the elementary schools of the county had picked 164 bags of dried milkweed leaves weighing a total of 1,784 pounds net. The students were paid three cents per pound dried weight for the leaves needed in the war effort.

Fern Workman of the Winchester Press was offering a $100 reward for information leading to the arrest and conviction of the culprit who phoned in a birth announcement. This person, a woman, phoned in a notice of the birth of twins to two young people, both of sterling character who were not married nor even keeping company and who certainly had not had twins.

Deer season had opened in Ontario and the first local to bring one home was Murray Ball who was hunting near Pembroke.

The Morrisburg Public School report for October showed 245 students enrolled with a daily average attendance of 231. In Grade 8, Raymond Cronmiller had a 75 per cent average.

Squadron Leader X with Eric Portman and Beatrice Vorley was playing at the Cameo Theatre.

Tommy Graham was the hit of the MCI Halloween party in his role as the two-year-old son of Irene Mullin in the play "The Turnip Patch". With his thumb stuck in his mouth and his head and feet sticking out of the cradle, he stole every scene.

1933

The November 19th issue of The Leader reported that providing weather conditions were favorable, there was a possibility that people of the district would be able to witness one of the greatest and most spectacular astronomical phenomena occurring in 33 years. The Leonid meteors, which are generally minute particles of metal, were to be at their heaviest on November 14 and 15. The Leonids which move at a rate of 35-70 miles per hour are originally cold and become white hot when them come into contact with the earth's surface.

For the first time since the United Kingdom suspended the gold standard in 1931, the Canadian dollar was quoted at par with the United States' dollar.

At Barkley's Meat Market, Morrisburg, bologna was two pounds for 25 cents, and chicken was 14 cents a pound.

The Luther League of St. Paul's Lutheran Church held a successful Halloween party. The prize, a box of chocolates for the best dressed couple was won by Beatrice Hart and Sam Telford as the absent-minded bride and groom.

The Man from Toronto starring Dainty Jessie Matthews was playing at the Cameo Theatre.

The Morrisburg Collegiate Institute's football team started its season with a 10-5 loss to Cornwall. Members of the Morrisburg team included Eric Roy, Ross MacIntyre, Mark Salmon, Grant Salmon, Omer Pigeon, Harry Smith, Larry Eamon, Joe DesRosiers and Jack Holmes.

1923

In this issue of The Leader, it was reported that the shortage of woodsmen which had prevailed in the Ottawa

— continued on page 5

Dundas Environmental Resource Centre

Hello again! We are back for another year thanks to a new Job Strategies Grant effective October 26 to July 26, 1994.

The past year was a productive one for the centre. We were involved in a number of activities from organizing a workshop on waste reduction for the business sector to running public seminars on water issues. Also we produced a number of brochures dealing with water, alternative products, and composting to name a few. The office is now open through the week between 8:30 to 4:30 p.m. so feel free to drop in or call us if you are looking for information on any environmental issues.

This year we plan to keep the momentum going by carrying on where we left off. Over the next few months we plan to have columns dealing with a number of topics such as waste reduction, composting, water issues and soil conservation to name a few. We are also looking at organizing a number of environmental projects and initiatives throughout the community.

Once again we would like to say if you would like any information on environmental issues or you have ideas on topics that you would like addressed then drop in or call us. We will be back in two weeks.

**Dundas County Environmental Resource Centre
Co-ordinated by
The Dundas Environmental Awareness Group
P.O. Box 694
Morrisburg, Ontario
K0C 1X0
(613) 543-4505**



Hospital phone service improves

MIKE VAN RAALTE
Staff Writer

WINCHESTER—Improvements to the telephone system at Winchester hospital will mean greater accessibility and better overall health-care services for residents, an administration official believes.

Don Smith, President and Chief Executive Officer at the Winchester District Memorial Hospital, says the newly installed automated-attendant telephone system will free-up more time for emergency calls by alleviating some of the traffic going through the main switchboard.

"It's making people more available and will speed up the system."

Beginning November 15, frequent callers, such as suppliers and government officials, will be able to bypass the hospital operators by using a separate line and entering instructions from touch-tone telephones.

"We get literally hundreds of calls a day on our regular telephone lines," Smith says. "But with the new technology, we'll be able to free up more time for the switchboard."

Not only will external callers benefit, he adds, but hospital administrators will as well.

"In the hospital, if we ever had to change meeting times, we'd have to reach each person individually, which could take hours. Now we can contact everyone at the same time, leaving messages on their answering machines."

Smith says the hospital administration has decided to release the automated attendant number to routine callers only, and not the public, believing it might confuse them in emergencies.

For general inquiries and emergency calls, the hotel operator will continue to receive the incoming messages.

At times, however, the caller might get hooked on to the automated system.

For these occasions, Smith suggests, if the callers know the extension they wish to reach, they can enter it on their touch tone telephone, or by using the directory as instructed by the "automated voice." Callers using rotary dial phones or who want to get through to emergency should stay on the line until the hotel operator answers.

To update the telephone system, Smith says, the administration spent $25,000, which came from the hospital's capital equipment funds.

This Week In Morrisburg's History

— continued from page 4

Valley for some time continued, and employment agents for several of the lumber companies could see little prospects of needs being met. One of the companies had raised its scale of wages from $45 to $50 a month with board.

The greatest story ever filmed, "If Winter Comes", was to be shown in Morrisburg.

A meeting was held at the Town Hall in Morrisburg for the purpose of organizing a fish and game club.

Bringing up Father on Broadway was to be at the Music Hall for one day only. The George McManus, celebrated cartoonist, comedy featured Jiggs, Maggie, Dinty and Ditty with comedian dancers and singers.

Letters to the Editor

Editor, The Morrisburg Leader,
Morrisburg, Ontario

Dear Editor — This is in regards to what I consider a problem with working conditions in our post office.

I noted one of the staff on hands and knees stuffing the mail boxes, and I inquired if they didn't have a small three or four wheeled trolley as I've seen in Quebec post offices, and the answer was no.

Going through Bob Kilger's M.P. office I was directed to a Mr. Tim McCurrin's office at Canada Post. This must be a *very* important man as he answered neither of two letters, and this was brought to the MP's attention. To deal directly with Canada Post my experience is you may as well talk to the wall.

While in the post office one day a rather young lady answered she was the area supervisor. I pointed out the benefits of these trolleys and her answer which some of the ladies heard was they can bend over. I've had experience with knee and back problems. Common sense dictates when someone is comfortable they work more effectively and they could cover from ground level to shoulder level. The lady's reply left me thinking that perhaps the elevator goes all the way to the top, but perhaps there is a short circuit as the lights don't come on. Perhaps she is in the wrong position.

Sincerely,

GEORGE GOVAN
Morrisburg, Ontario

✤

Editor, Morrisburg Leader,
Morrisburg, Ont.

Dear Sir — One in five Canadians has some sort of breathing problem. Every twenty minutes each day another Canadian dies from some form of respiratory disease.

During this season of joy and goodwill, Canadians have traditionally given of themselves with donations to Christmas Seals and the work of the Lung Association.

Together we found a cure for tuberculosis, once the number one killer of Canadians. Today we must work together to fight new strains, as well as find cures for all lung diseases. Donations to this important campaign are used to support educational programs fo all people in our community who are suffering from lung disease. The proceeds are also used to fund medical research in Ontario's medical centres.

This year Christmas Seals are celebrating 87 years of community service. The goal in Eastern Counties is !75,000. Seals have been delivered to many households in our area in an effort to reach this goal. For many years this community has supported this fund-raising campaign. Please continue the tradition of caring by supporting Christmas Seals because when you can't breathe, nothing else matters. Remember, Christmas Seals work year round to give life and breath to millions of Canadians. That's the most precious Christmas gift of all.

LYNN BLANCHARD,
Volunteer President.



It's Greatly Appreciated

Jim Franklin, Plant Manager of Kraft General Foods of Ingleside, was at Osnabruck Council recently making good on a promise for another $15,000 towards the Lancer Community Centre at Rothwell-Osnabruck School. Excepting the check on the township's behalf are councillor Oscar Ouderkirk and the Reeve, Gordon Ross.

Book your Christmas Party with us. And get a Ho, Ho, Whole lot more.

HOWARD JOHNSON

Laughing all the way and making spirits bright is what Christmas is all about. Book your 1993 Christmas Event in one of our tastefully appointed rooms and select from our menu with all the trimmings.

This year, do it with a bang at

Contact
Howard Johnson Hotel
Morrisburg
Louis DeSousa
Tel: 613-543-3788
Fax: 613-543-3160

HOWARD JOHNSON

THURSDAY, FRIDAY & SATURDAY EVENINGS IN DECEMBER STILL AVAILABLE.
FRIDAYS KARAOKE STARTS AT 9 P.M.
SATURDAY EVENINGS DINING & DANCING FOR THE MONTH OF DECEMBER.

MORRISBURG & DISTRICT ARTS & CRAFTS ASSOCIATION

CHRISTMAS SHOW & SALE

NOVEMBER 12TH, 13TH & 14TH

FRIDAY	SATURDAY	SUNDAY
12 noon - 9 p.m.	10 a.m. - 5 p.m.	12 noon - 4 p.m.

MORRISBURG LEGION HALL

Craft Demonstrations • Free Admission
Door Prizes • Refreshments Available

FORD F-SERIES 'ENFORCER'

TOUGHEST PLAYER IN THE GAME!

SPECIAL INTRODUCTORY PRICE

$12,994*



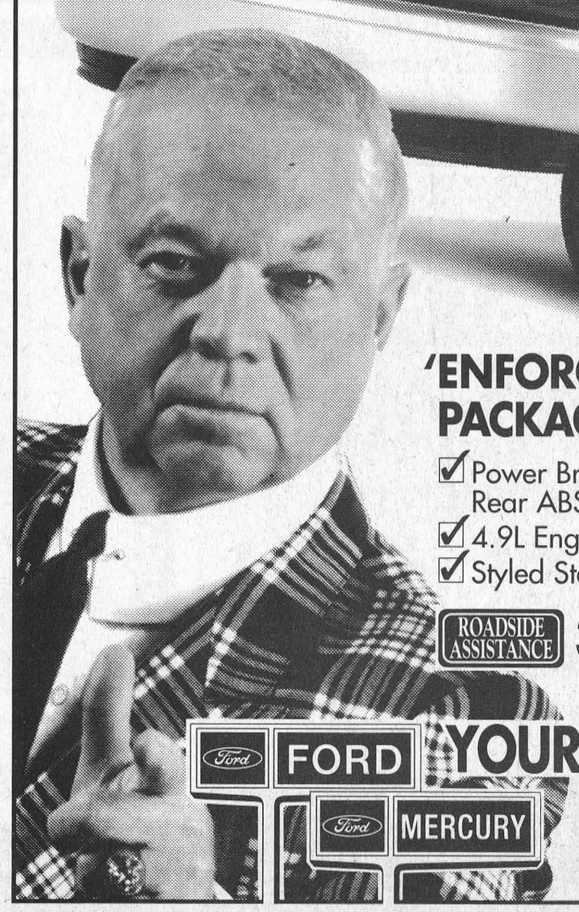

'ENFORCER' VALUE PACKAGE COMES COMPLETE WITH:

- ☑ Power Brakes with Rear ABS
- ☑ 4.9L Engine
- ☑ Styled Steel Wheels
- ☑ Rear Step Bumper
- ☑ Insulation Package
- ☑ Payload Package
- ☑ Power Steering
- ☑ All Season Tires
- ☑ Power Point
- ☑ AM/FM Stereo
- ☑ Special Striping Package

ROADSIDE ASSISTANCE **36 MONTH EMERGENCY ROADSIDE ASSISTANCE**

FORD MERCURY **YOUR LOCAL FORD & MERCURY DEALERS HOME OF THE BEST-SELLERS!**

*$12,994 based on MSRP of 1994 F-Series F-150 "Enforcer" regular cab with Preferred Equipment Package 826A, Engine 99Y, Transmission 44M with $500 cashback applied. Excludes freight ($870), license and applicable taxes. GST is payable on full amount of purchase price before cashback deducted. Cashback, financing and lease rates are mutually exclusive. Limited time offer. Dealer may sell for less. Vehicle may not be exactly as shown. See dealer for details. Ontario FMDA, P.O. Box 2000, Oakville, Ontario L6J 5Y4

At Morrisburg Legion

Christmas Craft Show returns this weekend

MIKE VAN RAALTE
Staff Writer

MORRISBURG—Looking for Christmas present ideas?

How about beautiful, home-made comforters, arranged into blocks and tied together with yarn? Or hand-crafted wooden salad bowls, each individually designed by a local artisan?

They're just two of the many unique features on display this weekend at the Morrisburg Arts and Crafts Christmas Show and Sale (Friday, Nov. 12, 12-9 p.m., Saturday, 10 a.m. to 5 p.m., and Sunday 12-4 p.m., at the Legion Hall).

A total of 33 artists from Stormont-Dundas and the surrounding area will be on hand promoting their works and holding craft-demonstrations.

They will be show-casing a full range of artworks, says coordinator Carol Froats, from babies' bibs and doll crafts, to animal wood-carvings, ceramics, floral arrangements and Christmas decorations.

"It's an annual Christmas show put on by the Morrisburg Arts and Crafts Association, featuring local artisans with different talents, allowing them to promote and sell their work."

Each individual artist handles his or her own sales, Froats says, and the leftover money is collected and donated to a worthy cause, usually the hospital.

"There's nothing there that's very, very expensive."

The show also allows people the chance to see how the artists make their works.

"Most crafters will bring something with them, and they'll be working at it."

But she's not sure what each artist plans to display.

"All crafts-people use their imagination and try to come up with something different each year to appeal to the public."

The traditional favorites will still be there, however, including Ken Scott's bird carvings, Art Martelle's paper-sole sculpting, Linda Thompson's porcelain dolls, Betty Wilson's angels and Christmas ribbons, Betty Cramer's hand-painted T-shirts and sweatshirts, Claudette Campbell's comforters and Ian Sidbald's wooden bowls.

Froats herself will be displaying her "quilos" for the first time (lap quilts plus a pillow), and anxiously awaits to hear a public response.

Besides putting the artworks on display, organizers have arranged a number of door prizes for those who attend, and they'll be offering refreshments, baked goods and a light lunch.

Now that the sale has moved into its second year in the bright, spacious Legion Hall, they hope to see an even larger turnout than in previous year's.

"It's better than ever," promises past-president, Peggy McMullen. "Morrisburg crafters have an excellent reputation for the quality of their works."



Not Again

Eunice Wicks, the owner/operator of the Ice Cream Parlor in Morrisburg, examines the damage after a break-in Monday morning. It's the second time her store has been robbed in two years.

Break-ins

– continued from page 1

Wicks believes her store was hit by professional operators who knew what they were doing.

She's hoping insurance will cover most of the costs for reconstructing a new two-paned glass for her front door, but realizes some money will have to come out of her own pocket.

"I mean, You always take a loss; it doesn't matter."

OBITUARIES

John Saunders

John James Percy Saunders of Morrisburg passed away at the Woodland Villa Nursing Home, Long Sault, on Saturday, October 30, 1993.

Born at Roseisle, Manitoba, on April 29, 1907, he was the only son of John and Kate Saunders, who with three young daughters emigrated from Chorley Wood, Buckinghamshire, England to Canada in April 1904. John's mother died of cancer December 15, 1915 and his father died of cancer in April 1924. John kept the farm producing and a home for two younger sisters and a widowed sister with her two small children.

On June 23, 1928, John and Pearl Emms were married, and they continued to farm until 1940 when John went into Winnipeg to sign up for the war. He was enrolled in the Dominion-Provincial War Emergency Training Program, received 406 hours training in sheet metal at the Vocational Training School in Winnipeg. After attaining an "A" grading, he was posted on the Hawker Hurricane for the British Air Force, and later with the wing assembly section of the Hell Diver for the United States Navy.

In September 1945, John moved his family to Kirkland Lake where he was employed with the Haileybury Lumber Company for nine years, and then he was employed for 18 years with the Kirkland Lake Board of Education, from which he retired in June 1972. John and Pearl moved to Morrisburg in October 1972. In Morrisburg, he was a member of the Senior Men's Curling Club, the Horticultural Club, the Canadian Club, and was actively involved with the Meals on Wheels during his first years in Morrisburg. He was also a member of the Parkinson's Disease Society of Ottawa Carleton.

Besides his wife Pearl, he leaves his son John of Toronto, and his son Gerald and daughter-in-law Lois of Ottawa, his grandson Duncan of Ottawa and his granddaughter Leslie and her husband, Sean May also of Ottawa. He is survived by two sisters, Madeline (Mrs. John Bottrell) of Winnipeg and Phyllis (Mrs. Earl Woods) of Brandon, Manitoba. He was predeceased by three sisters Eleanor, Dorothy and Daisy.

Arrangements were entrusted to the Marsden and McLaughlin Funeral Home, Iroquois. The funeral service was at St. James Anglican Church with interment at St. John the Baptist Anglican Cemetery.

Pall were David Hough, John Jones, Royle Wolfenden and Ralph Thompson.

Arnold Dukelow

A native of Winchester, Ontario, and long-time resident of Mariatown (R.R. 1 Morrisburg), Arnold Everett Dukelow died in Winchester District Memorial Hospital on Sunday, October 24th, 1993. He was 86 years of age.

Born September 6th, 1907, he was a son of the late Ralph Dukelow and his wife Zetta Walker. On March 27, 1937, he was married at Ottawa to Myrtle Christena Helmer, who also became his business partner in The JoAnne Shoppe, Winchester, for many years. She predeceased him on December 20th, 1978.

He is survived by two sons: Michael Dukelow of Ocean Park, British Columbia and David Dukelow and his wife Judy, of Cornwall. He was grandfather to Kelly (Mrs. Bob Attrell) of Brampton, Kristy (Mrs. Chad Jesse) of Rockwood, and Jason Dukelow of Cornwall. Other survivors are two brothers: Harold Dukelow and his wife Madeline of Blenheim, Ont., and Ralph "Spark" Dukelow and his wife Anne of Toronto. He was predeceased by a brother Cecil Dukelow and a sister Laura Kitchen.

Family and friends were received at the Fairbarin Funeral Home, Morrisburg, where funeral service was held on Tuesday, October 26, 1993, at 2 p.m., with Rev. Don Smith officiating. Interment followed at Paul's Hill Cemetery, Avonmore.

Honorary pallbearers were Ian MacLellan and Ken Barkley.

Leendert Noort

LEENDERT NOORT
Romans 12:12
"Rejoice in your hope,
Be patient in tribulation,
Be constant in prayer."

On October 25, 1993, the Lord called to His Eternal Home our dearly beloved husband, father and Opa (grandfather) Leendert Noort, in his 56th year. Dear husband of Alberta Noort (nee VandeMheen).

Mr. Leendert died at his residence, R.R. 3, Winchester following a brief illness of just two months. Born at Oegstgeest, Holland March 30, 1938, he was a son of the late Leendert Noort and his wife, the former Geertruida Hoogstraten. He immigrated to Canada on July 26, 1954, and was married at Williamsburg on November 6, 1976, to Alberta VandeMheen, who survives.

Also surviving are Harry and Trudy (Noort) Bakker, Len and Trudy Noort, Margriet Noort and Robert Weeks, Betty (Noort) and Charles deHaan, Lubbert and Linda Noort, Marian Noort and John Heemskerk, Derrick and Janet Noort, Peter and Sylvia Noort, and 19 grandchildren. He was a brother to Maartje, Mathilda, Dirkje and Pieter of Holland, and to Bill and Stan of Vancouver. He was predeceased by a brother Dirk in 1976.

He was a very active member of Williamsburg Christian Reformed Church, where funeral service was held on Monday, November 1, 1993 at 11 a.m. Interment followed in the New Union Cemetery at Williamsburg.

Pallbearers were four sons: Len, Lubbert, Derrick and Peter Noort.

Praise be to God for the strength, comfort and peace of mind which He, in His bounty has bestowed on us as a family in our time of sorrow and need.

HAPPY 43rd BIRTHDAY



To the best Dad in the universe!
Love Barb, Lisa, Julie, Rechelle, René

A-1 UNLIMITED TUNES
PROFESSIONAL DISC JOCKEY SERVICE
BEST MUSIC & PRICES FOR ANY OCCASION!
SCOTT ARSENAULT 652-1703

A CONCERT OF MUSIC BY BACH AND HANDEL
featuring TRUDY DICK soprano
LAKESHORE DR. UNITED CHURCH, MORRISBURG
SUNDAY, NOVEMBER 14 at 3 P.M.
TICKETS $8.00
Presented by the Morrisburg Concert Association

Let us wrap up a Great Christmas Gift!
"THEATRE TRIP"
APRIL 9 and 10, 1994
Includes: Coach transportation to Toronto, One Night Accommodation & Tickets to your preferred show . . .
"Crazy For You"
$215.00 per person dbl. occupancy
– OR –
"Miss Saigon"
$230.00 per person dbl. occupancy
For More Information Call
1-800-461-3056
Thom Travel
CHESTERVILLE 448-3714 REGISTRATION # 2430849 & 1258982 MORRISBURG 543-2133, 543-3498

Baldi's Deli
IROQUOIS PLAZA IROQUOIS, ONTARIO KOE 1KO
(613)652-1613
A LETTER FROM MANAGEMENT:
NEW AT Baldi's
BOARDING HOUSE DINNERS
Come join us for a Boarding House Dinner
Friday Evening 5 to 8 p.m. Nov. 12th
Menu
MEAT LOAF
Gravy, Mashed Potatoes, Baby Carrots, Green Beans
Blueberry Crumble Cake $9.95 Coffee or Tea

Don't Go South Without It!
NAL HealthPac Plans Up To $1,000,000 Out-of-Country/Province Medical Coverage
SINGLE TRIPS/MULTI TRIP /YEAR ROUND PACKAGES
* Year round coverage starting at $49.00 single / $98.00 family
For complete and detailed information call
National Auto League
GARY GALE
(613) 936-9426
CORNWALL, ONTARIO
1-800-387-4134
* Insurance provided by Seaboard Life Insurance Company. Certain exclusions & conditions apply.

PEOPLE MOVER TEAM
PONTIAC TRANS SPORT
• Driver's side air bag • Four-wheel anti-lock brakes • 7-passenger modular seating • Front air conditioning • 3.1 L V6 engine • Automatic transmission • Rust-resistant composite polymer body panels



SMART LEASE FOR $279 PER MONTH OVER 48 MONTHS*
GMC SAFARI
•8-passenger seating • Driver's side airbag • Four-wheel anti-lock brakes • Air conditioning • Rally wheels • Cold climate package • 4-speed automatic transmission • 4.3L V6 engine NO CHARGE OPTIONS INCLUDE: AM/FM stereo cassette • Tinted glass • Captain's chairs • Power door locks



SMART LEASE FOR $279 PER MONTH OVER 48 MONTHS*
* Based on a 36 or 48 month lease, as indicated, for vehicles equipped as described. A minimum down payment of $1,810 Trans Sport/ $2,356 Safari, and a security deposit of $325 Trans Sport and Safari. Some mileage conditions apply. Freight $745 Trans Sport and Safari, licence, insurance and taxes not included. (Offers apply to 1994 new or demonstrator models only.) Dealer may sell/lease for less. Offers apply to qualified retail customers only. Dealer order may be necessary. These offers may not be combined or used with any other offers. See your dealer for details.
Drewery PONTIAC BUICK GMC LTD.
ST. LAWRENCE STREET WINCHESTER 774-2360
DREWERY PONTIAC BUICK: The dealer you come to for price, and stay with for service.

LOYALIST HOTEL
Ladies Night
SAT. NOVEMBER 13
DOOR PRIZE COMPACT DISC PLAYER
TUES.-WED. 7-10:30 THURS. 7-11:30
WINGS $1.50 DOZ.
MINI PIZZA $1.99
STUDIO 231
HWY. 2 & 31, MORRISBURG 543-2932

• SEAWAY VALLEY PHARMACY • SEAWAY VALLEY PHARMACY •
BUY 1 5x7 OR 8x10 Photo Enlargement
GET 1 FREE

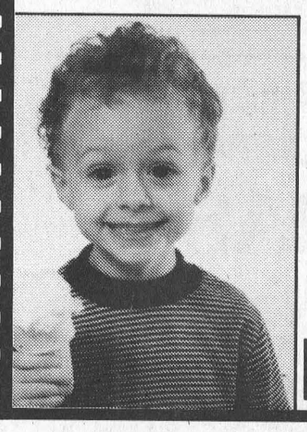

Kodak Colorwatch system
Applies to C-41 Colour Negative sizes: 110, 126, & 35 mm Full Frame (excluding Stretch 35 and Disc)
OFFER VALID NOVEMBER 10 - 27 1993
SPECTRUM photo service ltd.
SEAWAY VALLEY PHARMACY
MORRISBURG VILLAGE PLAZA TEL: 543-2823
• SEAWAY VALLEY PHARMACY • SEAWAY VALLEY PHARMACY •

Osnabruck Township

P.A.C. leader wants "all encompassing" Christmas party

MIKE VAN RAALTE
Staff Writer

OSNABRUCK—The chair of Osnabruck's Planning Advisory Committee wants to open up this year's annual staff Christmas party to the community as a whole.

Speaking before council Monday night, Ray Smith argued the township could no longer afford the luxury of closed-invitation parties paid for by taxpayers.

"In these tough economic times, the idea of a turkey and parties to staff at Christmas time is going the way of the dinosaur."

Suggesting council look for "constructive alternatives," he proposed linking the event to a charity-fundraiser.

"I would prefer municipal functions to be more all-encompassing, for the benefit of the community spirit, and also to contribute towards efforts to support good causes within the community as a whole."

For this year's party, council had set aside $2,650, says Osnabruck Clerk Betty deHaan, although that budget wasn't fixed.

Considering the cutbacks stemming from the provincial social-contract negotiations, a number of councillors had questioned whether they could continue to justify holding the party.

Smith's plan for more community involvement drew an initial enthusiastic response from all members of council.

"It's probably a good thought for sure," said the Reeve Gordon Ross.

Councillor Heine Bruining agreed, but raised some concerns over who was to organize the initiative.

"The job's not going to get done unless someone takes charge."

The Recreation Committee, which usually handles staff parties, might not have the time to organize such a big event.

A decision on the issue is expected later this week.

Council recently received a check from Jim Franklin, the Plant Manager of Kraft General Foods from Ingleside, for $15,000.

It was the third annual payment of a $45,000 funding arrangement the company reached with the township to help build the Lancer Community Centre, a gymnasium multi-use facility in the Rothwell-Osnabruck High School.

Council has decided to state their opposition "in the strongest possible terms" to a provincial proposal to download the responsibilities for policing costs to the municipalities.

The Reeve believes the proposed provincial bill would mean an additional $460 thousand expense for the township, more than $100 per capita.

"I know we can't afford that."

Councillor Fran Laflamme agreed, saying the province should reduce the taxes charged if it removes some of its responsibilities.

"But we know they won't do that."

This week, council will be meeting with engineers from McNeely Engineering to discuss various aspects pertaining to the $6.1 million provincially-funded Kraft sanitary sewage project.

Ross has become concerned lately with some of the work done by the engineers, believing they've been drawing up plans never authorized by council.

"We don't want to see all the money going to engineering fees."

Staff Superintendent Bart Whitton has been meeting with a number of potential contractors to discuss the possibility of them taking over the operation of the Township's water and sewer systems. Over the past week, members representing the Ontario Clean Water Agency, Wheelabrator E.O.S. Canada, Dominion Waterworks Ltd, CH2M Hill Engineering Ltd. and Aquatech Water Management have been in the area, checking over existing records and touring the plants. Whitton expects early bids to come in later this week.

And Council also is reviewing their miscellaneous fee-rates for 1994. Among those under review are the following: zoning permits, building permits, and tax certificate fees. At present, the Township has one of the lowest rates for these fees in the county.

Osnabruck's Colonial Drive

Residents want to move road

MIKE VAN RAALTE
Staff Writer

OSNABRUCK—A local resident's land swap-proposal hit several stumbling blocks when it was introduced to council at a recent meeting

Arnold Kruders wants to amalgamate two independent land holdings presently divided by Colonial Drive, a township road running into Hoople's Creek.

He's hoping to close down the portion of the road running through his property by constructing an alternative route a few hundred feet further south.

And he's offered to pay for all the expenses involved.

Normally, there wouldn't be much of a problem with this kind of request, providing the Ministry of Transportation agrees, and nobody complains.

But here's the catch.

The Ingleside Fire Department considers Colonial Drive a fire route. They need easy access to Hoople's Creek for pumping water in times of emergency.

Three years ago, the township reached an agreement with Richard Vinet, owner of Walrich Subdivisions, to upgrade the road and ditch it.

Vinet wanted the roads built-up to accommodate boat launchings.

He'd already delivered on his end of the bargain, providing the Township with the needed funds. And last month Road Superintendent Larry Ezard begun cutting and removing the brush along Colonial Drive.

At last week's council meeting, Vuk Kovinich, a Cornwall-based lawyer representing Kruders, asked council to hold off continued developments on Colonial Drive until his firm could determine whether the swap was feasible.

"If there's any possibility of putting these two properties together, I think it should be done."

Besides checking the project's financial viability, Kovinich must win approval from the Raison River Conservation Authority, which Reeve Gordon Ross believes is highly unlikely.

But council was most concerned with Vinet's reaction.

"We've got an obligation, and I feel we've got to live up to it," Ross said. "We've been stalling already for two to three years."

Ross wanted Kovinich to get Vinet's endorsement before proceeding further.

"You've got to satisfy him; that's number one on the program.

But the Cornwall lawyer didn't think that was fair, since Kruders pays taxes too and should be given equal treatment.

"I'm afraid there's personalities involved here, and that shouldn't be."

Councillor Doug Leighton brought up the possibility of a potential breach of contract, should the Township endorse Kruders' request.

But Kovinich said he didn't think Vinet would have any legal ground to stand on.

"We're not talking about the elimination of a roadway. I really don't know whether it would be detrimental to anyone."

In the end, council, led by Councillors Heine Bruining and Fran Laflamme, decided to give Kovinich a few months to report back on a feasibility study.

In the meantime, the Township will proceed with the assumption that they will be upgrading of Colonial Drive as is, unless something else is established in the next few months.

"I don't think we are reneging or going back on the deal by delaying it a few months," said Bruining, justifying the Township's position. "My opinion is, it's not that urgent."

Everyone on council agreed, however, that the Township would not pay any of the expenses involved in moving the road.

"You've started skating again?"
"Yes. I'm working on a new figure."



Make your move.

PARTICIPACTION

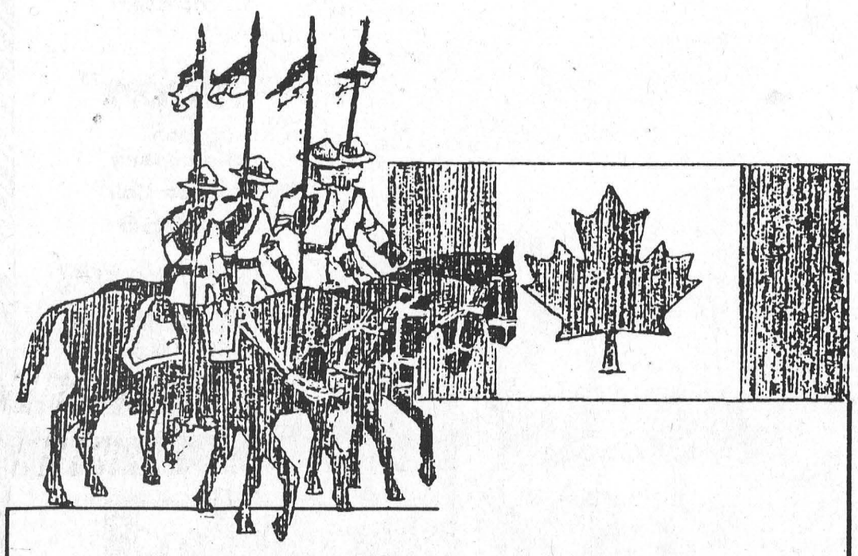

Remembrance Day

They fought for their country. Young boys marching off to war, some never to see their homeland again. On this day we honor our soldiers, and we remember . . . always.

FAIRBAIRN funeral home limited

Gordon T. Fairbairn, F.D.
Sheri L. Fairbairn, F.D. Ian T. Fairbairn, F.D.
MORRISBURG, ONTARIO (613) 543-2271
"Your Golden Rule Funeral Home"

ROBERT JORDAN CONSTRUCTION



- Custom Homes
- Renovations & Home Improvements
- Ontario New Home Warranty Program
- Accepted by Ontario Hydro Enermark Program

MORRISBURG, ONT. Tel: 543-3563
"QUALITY HOME BUILDERS"

Notman MOTOR SALES LTD.
JIM NOTMAN
Highway #2 West
Morrisburg, Ont.
K0C 1X0
(613) 543-4416
"any make, any model, any year"

Hazen Meldrum Ltd.
Ontario Land Surveyors
Cornwall Office
36 Second St. East
HAZEN MELDRUM
N.S.L.S., O.L.S.
Tel: 932-8124
Winchester Office
610 St. Lawrence St.
W. J. JOHNSTON
O.L.S.
Tel: 774-2414
1-800-268-6915

STRADER'S
SALES & SERVICE
"THE RIGHT CARS AT THE RIGHT PRICE"
CONTACT DAVID CASSELL OR GARY STRADER
HWY. 2, MORRISBURG 543-3312

YOUR LOCAL CHEVROLET • GEO • OLDSMOBILE DEALERS

WHEN EVERYTHING IS GOING UP IN PRICE, WE'RE LOWERING OURS.

1994 CHEVY LUMINA VAN

Chevy Lumina Van comes with a restyled front end and dash • 7 passenger seating • 3.1L V6 engine • Air conditioning • Driver's side air bag • 4 wheel anti-lock brakes • 24 hour Roadside Assistance, and more

CHEVROLET VALUE BEST PRICE

PURCHASE ONLY $16,999†
SMARTLEASE $269 PER MONTH/48 MONTHS*

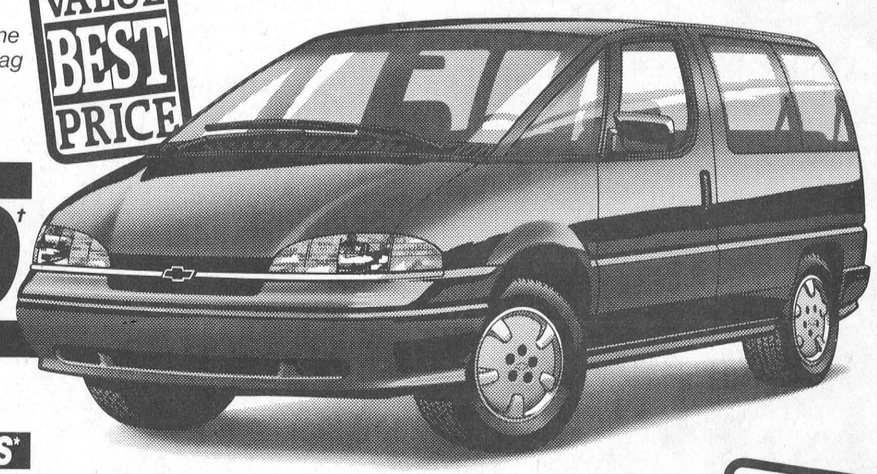

1994 CHEVY ASTRO

Chevy Astro comes equipped with a 4.3L V6 engine • 8 passenger seating • 4 wheel anti-lock brakes • Air conditioning • Rally wheels • AM/FM stereo cassette • Power locks • Reclining captain's chairs • Tinted windows • Driver's side air bag • Rear heater • 24 hour Roadside Assistance, and more

CHEVROLET VALUE BEST PRICE

PURCHASE ONLY $17,695†
SMARTLEASE $279 PER MONTH/48 MONTHS*



Goodwrench Service Plus

PETRO-CANADA* Special discounts, available through Petro Canada retailers for SmartLease customers

THE GM 3-YEAR/60,000 KM† NO DEDUCTIBLE TOTAL WARRANTY †WHICHEVER COMES FIRST

Roadside ASSISTANCE 24 HOURS A DAY ON 1993 MODELS
Available 24 hours a day. Professional help is only a phone call away. 365 days a year.*

THE NEW FINANCIAL VEHICLE.
Earn 5%* towards the purchase of a new GM car or truck. Applications available at your nearest dealer or TD Bank branch.
*Used under licence. The GM card is a trademark of General Motors Corporation

YOUR LOCAL CHEVROLET • GEO • OLDSMOBILE DEALERS

Home of everyday value pricing!

*Based on 48 month leases for Lumina Van and Astro respectively, equipped as described. Total down payments of $3,863.55 and $4,332.74 are required. Security deposits of $325 are included in total down payment. Freight ($745) included in lease price. Some mileage conditions apply. Prices for Lumina Van and Astro equipped as described. Freight ($745) not included in selling price. † Licence, insurance and taxes not included. Offers apply to 1994 new or demonstrator models. Dealer may sell/lease for less. Offers apply to qualified retail customers only. These limited time offers may not be combined or used with any other offers. Vehicles may not be exactly as shown. See Dealer for details. •Some charges may apply. See Dealer for details.

Ex POW, torpedo man remember 1943-1945



Ed Rice sailed on the "Saskatchewan" Aug. 1944 to June 1945.

C. THOMPSON
Leader Staff

MORRISBURG—Remembrance Day, the very name carries echoes and reverberations of the past.

What exactly do war veterans remember as Remembrance Day approaches, and what memories are worth recording? The Leader has interviewed three resident World War 11 veterans, who related their stories as follows.

Every July 10, **Carson Baker** joins the members of the Hastings and Prince Edward Regiment who fought in Italy from 1943 to 1945, for a celebration. Every year since 1945, they have been meeting in Belleville, the regiment headquarters, for a feed of spaghetti, Italian bread and wine, to remember the days of common hardship and camaraderie.



Carson Baker with medals, 1993

Also every Thanksgiving since 1945, the veterans meet in different places for a three-day weekend reunion. Although there were once approximately 3,000 in the regiment, the numbers have now dwindled to between 50 to 100. These veterans have much to remember, and especially those who returned safely feel they have much to celebrate.

Baker feels he was one of the lucky ones. He volunteered to join the Canadian Army as a private in January 1943, and he was later made Corporal.

Baker joined the First Division and on July 10, 1943, his unit was one of the first to invade Sicily. The Fascist dictatorship in Italy collapsed soon after the invasion, and the Canadian army then had to deal primarily with the Germans.

"That was tough. We fought up all the way up through Sicily and Italy," Baker said. His unit stayed fighting until it was captured near the Pole River, in northern Italy.

On December 13, 1944, his unit was surrounded by heavy enemy artillery and tanks. Another section of the Canadian army was to act as a back up, but a bridge over the Pole River had been blown up the night before, rendering support impossible.

Baker's officer told the men they could stay with the unit, or take off through open country, but advised the latter course as too dangerous.

The unit surrendered, and the following day, the Germans marched the men 10 to 15 miles, and put them in an a building overnight. The men were subsequently shipped by box cars to Stalag V11A, a prison camp outside Munich. The trip took five days and Baker arrived in Stalag December 24.

He recalls having little to eat on board train, as the bombing was too heavy to take on extra provisions.

Baker stayed in Stalag until U.S. General Patton liberated the unit on May 8, 1945. Telegraphs were sent to his parents, to report his capture, and his release.

Mementoes of war

He still keeps his dog tag, as well as the old uniform, army hat and some gear as mementos of the experience. He also brought back with him three awards, the Canadian Volunteer Star Service Medal and clasp, the Italy Star, and the 39-45 Star of the Canadian Infantry Corps.

Baker reports "no complaints" of the treatment he received by the Germans, although the prison diet left something to be desired.

There was one hot meal a day. "We had mostly hot soup, mostly turnips and potatoes, with a bit of meat in it and brown bread," Baker said.

The camp was somewhat cold, but the guards would allow a contingent of prisoners out to collect brush for burning in the wood stove.



Carson on the streets of Rome, Italy in wartime

The camp was located in the middle of the bush, surrounded by an outer 10 foot-high barbed wire fence. A 20-foot space called "no-man's land" and another inner fence around the camp itself, completed the isolation. Dogs would alert the guards if a prisoner should try to escape.

"Some got out for a few week, but they were all recaptured," Baker said. "It was too far out in the bush to carry enough food out and survive. It was also in the northern part of Germany, which was very cold in winter."

From the radios of prisoners, who had managed to keep the equipment hidden from the guards, it was learned that the liberation was close at hand.

Fortunately for Baker, and the others in his unit, there were no ill effects reported from the German prison. However, the same could not be said of those returning from Japanese prisons of war, as Baker learned of some horror stories on his return.

Baker did bring home war injuries, experienced during the fighting in Italy. He was hit with shrapnel in the leg which took him out of action for six weeks. Once when his truck hit a landmine which blew the truck over, he received a gash in the head, and he received other minor injuries.

When asked if he expected the liberation, Baker said he never really had any doubts in his mind. "It was an awful relief, but I always thought I was going to come through all right."

"Some thought this was it, I just lived day by day. If I lived through today, well tomorrow's another day coming."

Baker added his religious faith helped him survive the ordeal.

Ed Rice joined the Royal Canadian Navy Volunteer Reserve in June 1943, and was discharged in December 1945. Rice was a seaman elected to torpedo duty, who was drafted aboard the "Saskatchewan." The ship was of four in a striking unit of "river class" destroyers, which included the "Assiniboine," "Restigouche," and "Cootenay."

As a torpedo man, Rice was expected to train the torpedo tubes which swung on a turnstyle, outwards: a dangerous occupation, as one was constantly exposed.

Rice was not involved in any torpedo battles against another vessel, but his ship went for several U-boat attacks in the north Atlantic. Depth charges were dropped in a pattern of ten, sometimes right over the U-boat. "As far as I know we never got one, although we drew up a lot of garbage and fish," Rice said.

There were also some action stations (during which the whole crew readied itself for U-boat attack) , but the war itself was not a frightening experience as far as Rice was personally concerned.

Nature a foe

A more serious and constant problem was the weather in the north Atlantic. During a storm, 30-foot high waves were not uncommon.

"They shake the hell right out of the ship, and pound it to pieces. The storms scare the hell right out of you," Rice said.

Another danger seamen had to take precautions against was the constant danger of ice in winter. "A ship could capsize because it gets iced up. There's a problem steering it. It makes it top heavy, and it wallows, and if you go in pitching you could lose your ship," he stated.

All one could do to prevent clamity was "chipping, and hammering to take the ice off to relieve the load."

The very worst moments were experienced when their ship anchored at Iceland but was refused shore entry.

"We were escorting a British liner, got an alarm, ran into three U-boats, and put depth charges to each target," Rice said.

"We were anchored out there and for three days and nights had no sleep, and very little to eat."

At the same time, the sailors witnessed the sight of a sister ship "Skeena."

"It broke its back there on the rocks. We saw that, and it gave us a funny feeling because it was identical to ours, an old pre-war ship," he said.

To this day, Rice doesn't know why the sailors were not allowed ashore, although he suspects it may have been a fear of "contamination" on the part of Iceland authorities

The sailors eventually made it back to Greenock, Scotland, without any further problems.

For Ed as for the others who were involved, coming home was "the best moment." He was on Pacific leave August 1, 1945, the war with Japan ended soon after, and from there he returned to Cornwallis, waiting to be discharged.

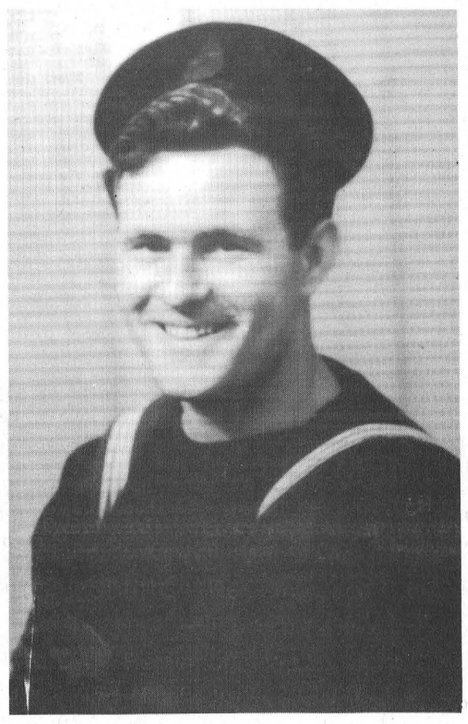

Ed Rice Sr.

Ed's brother **John Rice** had perhaps the best experience of those interviewed. A seaman since 1940, John joined the Royal Canadian Naval Reserve in December 1943, starting as an ordinary seamen.

He was drafted aboard the "Bison" as an able-bodied seaman in 1944. He was in charge of wheelhouse operations, which involved steering, and teaching others how to steer.

The ship's chief function was to patrol the east coast, and to train officers in seamanship and navigation.

Unlike the other veterans interviewed, John saw no fighting, although there were some "Action stations."

Each sailor had stations during action stations, and John was a "layer on a gun."

"These were to keep you sharp, or to alert the crew of a sub or action coming," he said.

On the whole, "life was very good, we were treated very well," he said. "But coming home was the best moment."

"Everyone was happy. We spliced the main brace," he said.

In sailor's terms this means adding an extra drink when there was a celebration.

Future world war?

The veterans had varying views on whether the world would continue in its present condition, without another world war.

"I don't know if it's more peaceful now. I know it's in awful shape," Baker said.

He added the media made existing trouble spots in the world appear far worse than the facts of the actual situation.

"In the present world situation, war is so much different now, you can't compare it with the second world war. I hope there won't be another war," Baker stated.

"We're not closer to world conflict such as World War 11, but we could be in a lot of police actions with Canadian peacekeepers," Ed Rice said.

"I hope there's no world war. I think we should always be on guard, I don't agree with the policy of cutting back on the armed forces," he added

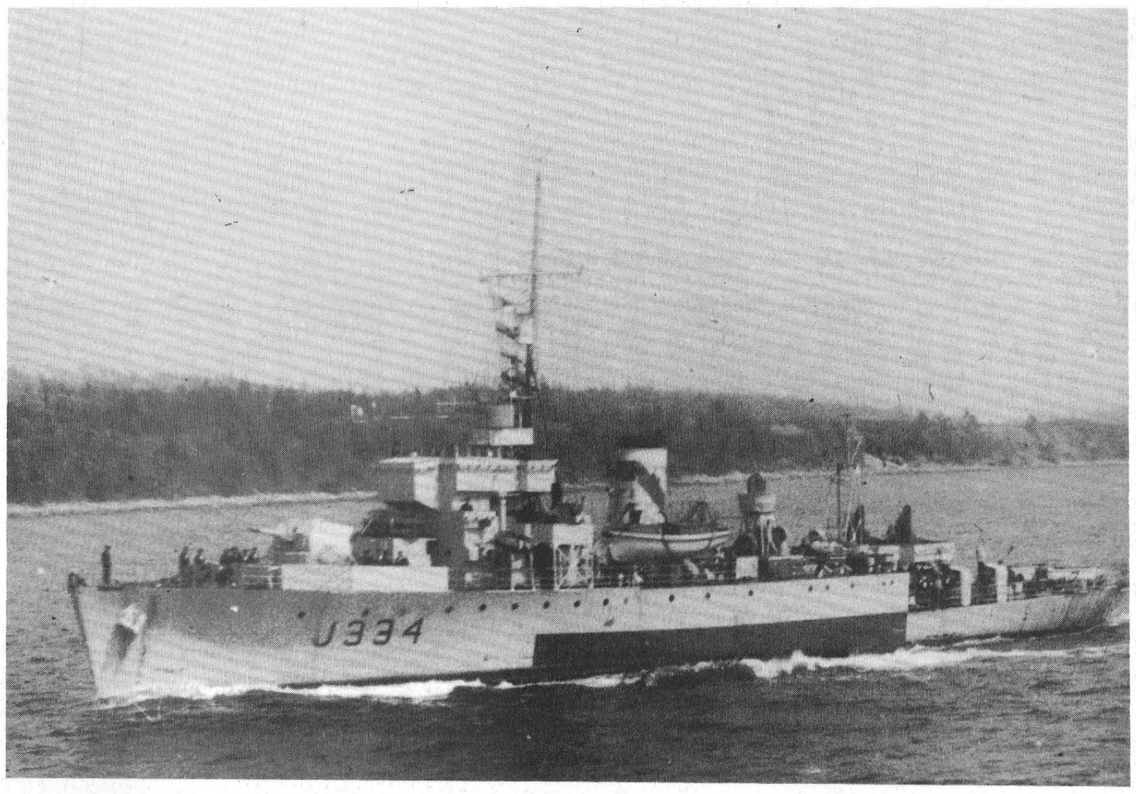

Ed Rice was on board the "Sault Ste. Marie" a mine sweeper, July 1945

AREA REMEMBRANCE DAY SERVICES

MORRISBURG – Remembrance Day Service will be held Thursday, November 11th at 10:30 a.m. at the Royal Canadian Legion Branch 48, Colin Street, Morrisburg.

WILLIAMSBURG – Remembrance Day Service will be held Thursday, November 11th at 11:00 a.m. at the Williamsburg Township Office.

MATILDA – Remembrance Day Service will be held Thursday, November 11th at 11:00 a.m. at the Matilda Township Hall at Dixon's Corners.

All Residents Are Encourage To Attend The Above Services

Junior Lions' win streak halted by Winchester

MORRISBURG—Perhaps Andrew McEwan said it best half way through Friday night's junior "B" game against the Winchester Hawks.

"We just can't find the net!"

The Lions lost a 6-3 battle here that snapped their eight-game winning streak in EOJBHL action and are now sitting at third place with a 9-5-0 record.

"They put it right to us," said coach John Morrow. They did everything we wanted to.

Winchester coach, Dennis Casselman was pleased with the Hawks' performance here Friday.

He said that after last Sunday's loss to the Lions, the Hawks had Morrisburg's number.

"We could have won last Sunday in Winchester," he said. "We played an excellent first period, and half way into the second.

"Had we stayed out of the penalty box in the final period, we could have got that one, and you definitely can't play short-handed against Morrisburg.

"We learned that," he said, the hard way.

Coming to Morrisburg Friday, the Hawks were ready, and by the end of the second period, they led 5-2.

The last six minutes could have been disastrous for the Hawks said Casselman, as they were once again short-handed.

Thanks to some good penalty killing, the Hawks walked away with their first win of the season over Morrisburg, who are now 7-7-0 on the season.

Winchester opened the scoring at 17:04 of the first period when John Hamel got by Patrick Loyer with help from Jesse Palfer and Derek Brannon.

Travis Froats replied for the Lions at 11:48 of the period assisted by Mike McAllister and Andrew McEwan.

The Lions then went ahead for the only time in the game when McAllister scored at 7:51 from Geoff Hare and Ken MacLeod.

With 2:47 remaining, the Hawks tied the score at two apiece with Mike Bergeron's goal. Assists went to Clint Holmes and Kirk Tallman.

In the second period, three unanswered goals by Winchester gave the visitors the edge.

Jim Darragh, Mike McCabe and Pat Collins did the scoring at 17:14, 16:44 and 11:35 respectively.

In the final period, Winchester's John Hamel scored their final goal of the game, but Morrisburg's Froats came back with one final marker for the home team with 5:13 remaining. Assists on the Morrisburg goal went to McAllister and McEwan.

Morrisburg Mutters

•The Lions fell to third place in the standings after playing only one game this week. Char-Lan picked up a six-point spread over Morrisburg winning all three games played.

•McEwan and Hare are now tied for the scoring leadership, but they are also sharing the top spot with Rebels' Denis St. Jean, all with 49 points.

•Mike McAllister and Chad White also appear on the scoring list in positions nine and 13.

•The Lions host Char-Lan Friday at 8:30, and travel to Alexandria for a 7:30 start against the Glens Sunday.

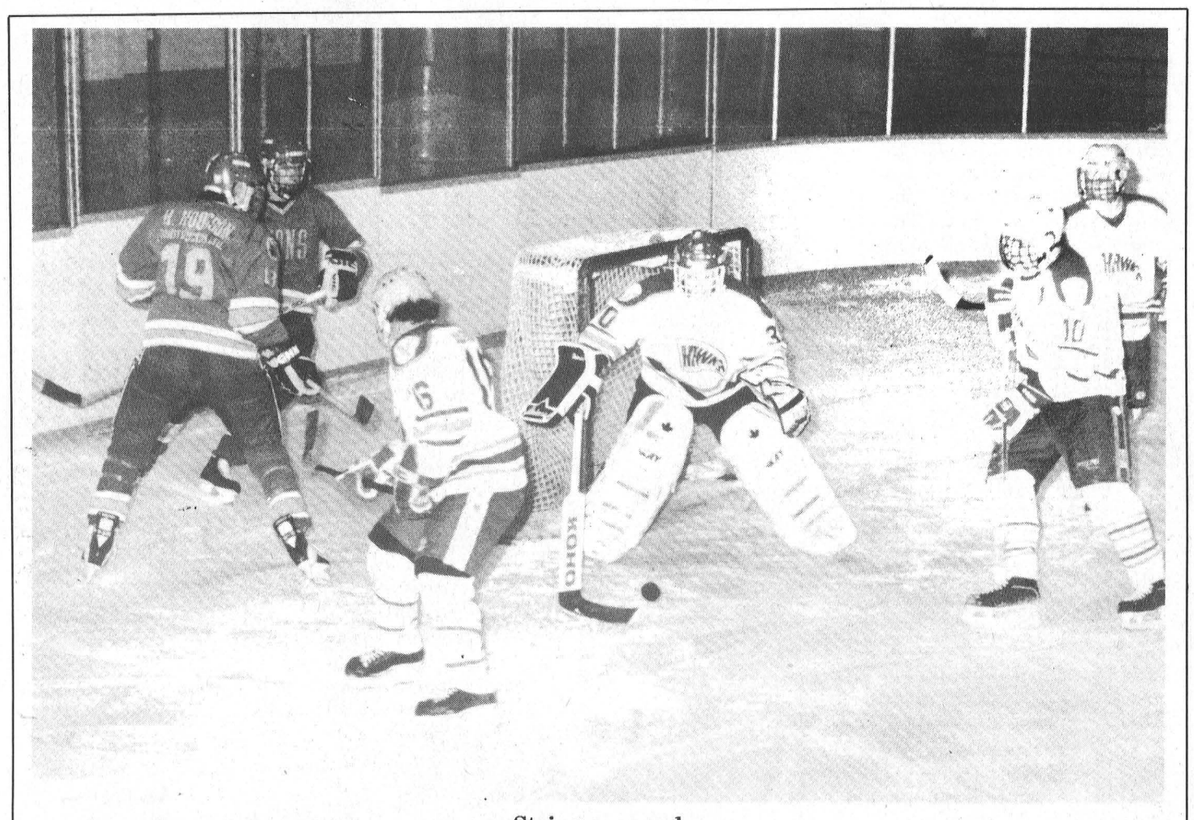

String snapped

The Junior B Lions hosted Winchester Friday night where their winning string of eight games was snapped in a 5-3 loss. Pictured, Andrew McEwan skates around the net after another failed attempt to get by the Hawks' hot goal tender, Dale Wilson. McEwan wasn't quite stymied in scoring however, as he picked up another two assists.

Jr. "B" Lions watch

PROFILE

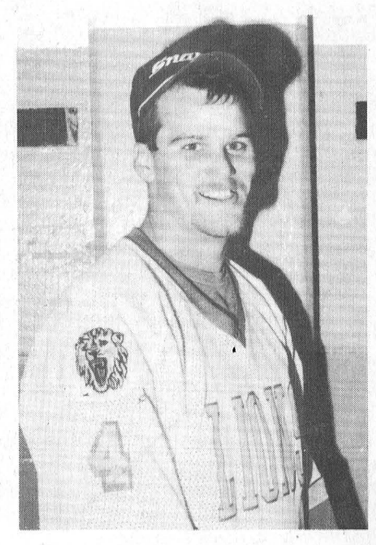

Travis Froats

#4 Defence

Travis Froats is an Ingleside native and is 20 years of age. The south paw is another one of the fine points of the Lions' defensive core. He is a South Stormont Minor Hockey System graduate and previously played with the Cornwall "AA" midget Royals.

This Rothwall-Osnabruck student enjoys golfing and fastball, and his best subject is physical education.

The Treasure Island Inn is his favorite hangout, and he says partying with the boys and the fans at the Loyalist Hotel in Morrisburg is the best part about playing with the team.

He feels he brings solid steady defence to the Lions, and he hopes to return to the den next season and hopefully, attend college at the same time.

Travis has received some prestigious awards during his sporting career, including an MVP award, and the Coach's Award last season.

Travis is the son of Derle and Wendy Froats.

First time always the best

Local hunters snag 10 and 12-point bucks

LAURIE DAY
Leader staff

IROQUOIS—The wooded area was hit with a thin blanket of snow last week.

Just enough to track a 12-point buck for one very excited hunter early Tuesday morning just north of here.

Chris Arsenault shot the first deer of his four-year hunting stint, and his gang of four other members couldn't have been happier.

"I was really excited," said the soft-spoken Arsenault, whose deer weighed in at 225 pounds. "It was the first one I ever shot."

"And you should have seen him (Arsenault) shake," said Dan McCurdy, a hunting buddy.

Arsenault said he spotted the huge deer about 11:30 a.m. and he was off on his own at that time.

"I started shooting about 45-50 yards from him, and it took three shots to put him down," he said.

Did all three hit him?

"There was sure a lot of buckshot in him," laughed McCurdy.

Early Thursday morning the hunters spotted a doe and a fawn in the same spot where Arsenault shot the buck, and by the end of the week they were hoping to have the doe in possession as well. (When contacted Monday, the hunters had failed to get any more deer.)

Arsenault says he will get the head mounted and jokingly stated that he's going to hang it in the bedroom.

"The wife won't like that," chuckled Duane St. Pierre.

"She doesn't have a say in it," Arsenault shot back with a gleam in his eye and a smile as big as the rack on the buck.

The hunting party of five, all from the Iroquois area, included Bob McIntosh, Terry McCurdy and Duane St. Pierre, along with Dan McCurdy and Arsenault, who confessed they have each hunted for quite a few years, but have never seen one as large as this one.

Unfortunately, none of the party was entered in the annual Big Buck Contest sponsored by Swenssons and Crowder Monument in Morrisburg.

Kim Bennett at the sports shop said Friday, that there was just one buck entered in the contest so far.

"I looked to see if Arsenault was entered, she said, "but he wasn't."

However, Keith Johnston of Riverside Heights was on the list.

He turned in a 238-pound 10-point buck last Monday after hunting with the Robertson gang around Riverside Heights.

Like all hunters though, Johnston doesn't like to give away too many details as to where he shot his first buck.

"I thought I saw something move along the fenceline, then I just waited him out," he said Friday as he recalled the event.

"It looked like he was going to go over the tracks and then he turned his head and looked at me.

"As soon as I saw the rack, I shot him.

"One (shot) to down him and one to finish him off," he said.

This is Johnston's fifth year hunting with Ed Robertson and his gang of approximately 12 members.



How 'bout a few pointers?

How about 12 of them? This group of hunters bagged a 12-point buck last Tuesday morning in Matilda Township. Pictured are Duane St. Pierre, Chris Arsenault, Dan McCurdy, Bob McIntosh and Terry McCurdy.

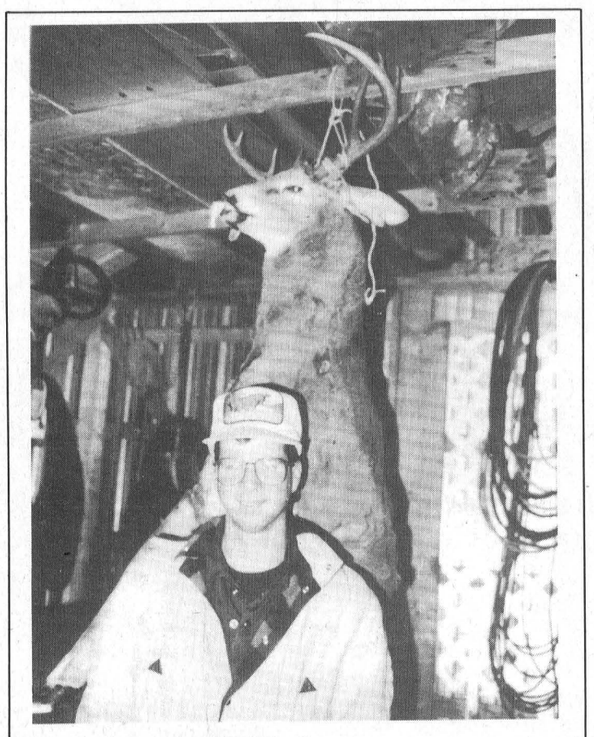

Big Buckeroo

Chris Arsenault of Iroquois shot his first buck last Tuesday. He says he is going to have the head mounted so he can hang it above his bed. The deer weighed in at 225 pounds.

Bantam Cs struggle in home-ice loss

MORRISBURG—The Bantam C Lions struggled in their home opener here Sunday as they fell 6-3 to the Brockville As in ODMHA league action.

At the end of the first period, the score was tied at one, but the Lions trailed by one after two, 4-3.

Rob Murphy scored twice for the home team, and John McGregor added one.

Leading the Brockville scoring was Mike Laselle with two goals, while singles were added by Tom Moore, Doug Barrington, Jeff Bow and Lanny Walker.

Brockville was handed three minor penalties, while Morrisburg had five minors.

Coach's Corner

Gary McInnis (Morrisburg Angels)

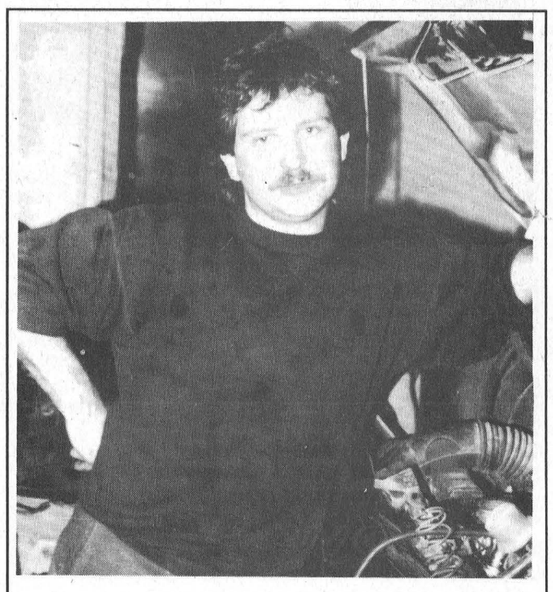

Gary McInnis

MORRISBURG—A rookie, Gary McInnis isn't. He's been coaching for six years, and it's always been with the Morrisburg Angels.

He and his girls have had a struggle this season, as the ROMEKS league folded.

It's been a battle, but one that's reaping the rewards from now.

He says patience and perseverance are the main ingredients when coaching anyone, especially females.

•Hockey Coaching Tips

Getting started in coaching

Is this your first time coaching hockey? Were you recruited to coach on registration day. If so, there is help available.

As a first-time coach, you will have a major influence on your athletes. You will affect the development of their skills, and long-term enjoyment, as well as play an important roll in their development as people.

The first thing you should do is obtain a copy of the booklet, "Getting Started in Hockey" produced by the Coaching Association of Canada and the CAHA, sponsored by 3M. Call 1-800-667-CAHA for your copy.

This booklet includes five sample practice plans; checklists to co-ordinate preseason details, check players' equipment, and maintain your First Aid kit; forms to organize your player directory, medical information and Emergency Action Plan; information outlining your role as a coach, and tips to help you communicate with players and parents; material devoted to teaching basic hockey skills and fair play principals.

To get you started, obtain the following information from your league convenor as soon as possible: age range and level of your players; number and location of practices and games; insurance considerations; special rules for your league.

This is the first of a series of 25 Hockey Coaching Tips developed by the CAHA in collaboration with the Coaching Association of Canada and 3M Canada Inc.

In 1992 the first series was released. 3M supports coaching development through sponsorship of the National Coaching Certification Program, a five-level education program for coaches in all sports, and local recognition awards nationwide. Next week's tip: Releasing Players with Midget A coach Jeff LeClair.

Suzanne Beaudette named Bowler of Oct.

INGLESIDE—Suzanne Beaudette was named the bowler of the month for the Bantam strikers at the Ingleside Bowling Lanes during YBC Saturday.

Beaudette finished October on a high note and rolled right on into November taking the top spots for the girls of her division rolling a 188 single, a 458 triple, and a 126 average. She also knocked down +15 pins over her average.

For the boys, Matthew Tremblay had a 177 single, and Derek Dunlop took the high triple category honors with a 400 high score. Robin Groot rolled a 130 high average, and Jamie Derooy had +21 pins over average.

In the Pee Wee division, young Farran Baker was named the bowler of the month, and rolled a 100 high single Saturday, as well as tying Heather Locke with a 186 double. She also had the high average with an 84. The most pins over average went to Courtney Garlough with +12.

For the boys, Michael Gallinger and Cody Cryderman tied for the high single with a 70. Cryderman had the high average with a 70, while Cryderman rolled a 137 double, and recorded +3 pins over average.

The standings for this group has the Alley Cats in first place followed by the Blue Jays, the Canadiens, Wild Cats, Chick-a-Dees, the Leafs, the Blue Bombers and the Alley Kings.

In the second shift of Bantam and Pee Wee bowlers, Michael Watson was the bowler for the month of October.

Chris Bjergso took the top spot for the Bantam boys with a 219 single, a 486 triple, a 128 average and +117 pins over average.

Megan McIntyre had the girls' high spots with a 164 single, a 433 triple, +58 pins over average, while Carla Cummings had the high average with a 134.

For the Pee Wees, Sheldon Wells rolled a 208 double and tied with John MacNeil with +62 pins over average. Shawna McIntyre had a 209 double for the girls, and +45 pins over average.

The standings in this group are as follows: Leafs 41, Rockers 38, Jays 36, Blue Jays 26, Strikers 24, Rolling Pins 22, Kings 21, The Strikers 16.

In the Junior division, Eric Wemerman had the top spot for the boys wrapped up with a 203 single, a 552 triple and a 164 average. Justin Woods was the high roller over average with +137.

Rachel Tessier had the high single for the girls with a 162 as well as the high triple with a 442. Lisa Currier average 200, while Crystal Johnston rolled +94 pins over average.

The standings are: Team 2 36, Team 4 26, Team 3 24, Team 1 22.

The Bowler for the Month of October was Steve Chretien.

Darryl Britton rolled a 229 high single for the Senior boys division, while Jeffrey Julien had the high triple with a 603.

Ryan Vickers had a 190 average, and +86 pins over average.

For the girls, Karen Elliott took the top spots recording a 325 high single, a 716 triple, a 193 average and +155 pins over average.

Team 2 leads the pack with 28 points in the Senior division, followed by Team 1 with 18 points, Team 4 with 10 points and Team 3 with eight points.

Anita Hanscom was the Bowler for the Month of October.

Almond note

The bowlers of the YBC program have recently started their Almond Drive campaign. Help to support their sport by purchasing boxes of almonds for $2.

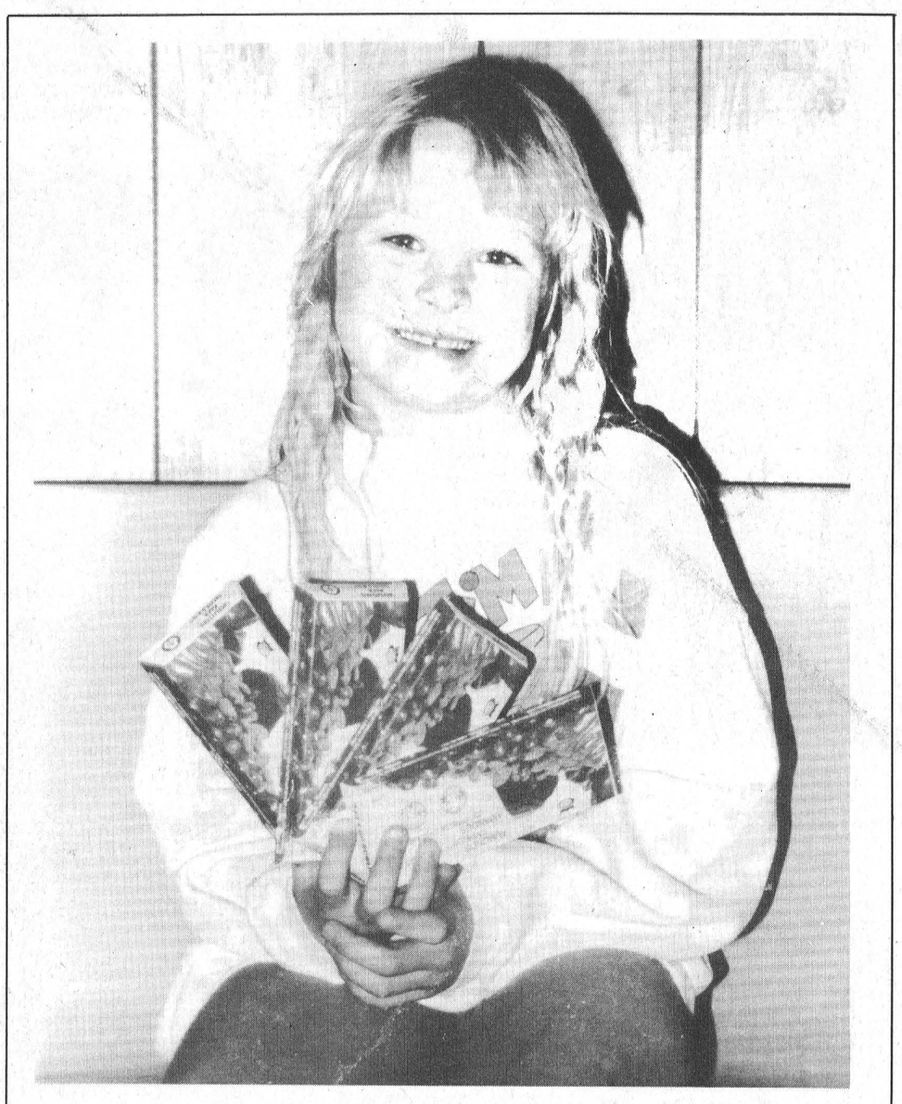

Almonds anyone?
The YBC program recently kicked off their almond drive to help raise money for their programs. If you would like a box of the chocolate covered treats, just contact any youth bowler from the Lanes.

Ingleside Lanes
Bowling Roundup

Morrisburg Mixed League
November 4: Kevin Osborne 276s, 673t, +79; Kenny Lanthier 209a; Margaret Baker 229s; Shelley James 526t; Vicki Wheeler 208a' Lisa Ford +69; standings, The Happy Foursome 72, No Shows 70, Sharp Shooters 66, Golden Girls 62, Hellfires 60, H & H 31.

Sportsmanship League
November 4: Shaler Hill 288s, 211a; Kevin Osborne 762t, +21; Dorleen Legue 278s, 598t; Hilda Hess 181a; Karen Zyp +12; standings, Born Losers 96, Bruce's Blondies 92, High Flyers 90, Lucky Strike 88, Pot Bellies 84, The Bombers 80, Hopeless Dopes 79, Terminators 65.

Wednesday Mixed
November 3: Morris Dusomos 253s, 671t; Gervais Larouche 227a; Jacques Pilon +77; Diane Lebrun 224s, 640t; Barbara Ann Glaude 192, +88; standings, Alley Cats 40, Pinheads 39, Pin Chasers 34, Debbie's Destroyers 27, Mission Impossible 25, High Rollers 24.

Beavers Dental
November 3: Calvin Beaudette 335s, 692t; Ronnie Young 205a; Dale Beckstead +114; Lucy Mackey 223s; Joan Garlough 562t; Katherine Alguire 193a; Carol Brown +94; standings, Marie's Marauders 43, Kathy's Knines 40, Douma's Derelicts 31, Snyder's Snipers 28, Tim's Titans 28, Shawn's Psychos 26.

Wednesday Ladies League
November 3: Brenda Tinkess 243s, 645t, +105; Vera Burke 198a; Standings, Shooters 40, Alley Oops 38, Spitfires 36, Bowling Babes 34, Sweet Peas 28, Red Roses 28, Happy Campers 26, Rolling Bones 26. Linda Cunningham was the bowler of the month for October.

Rockets
November 1: Roy Deschamp 292s, 760t; Malcolm MacDonald 215a; Dale Prodnick +155; Hilda Hess 252s, 564t; Karen Ducolon 190a; Shelley James +42; standings, Moon Rakers 38, Challengers 36, Shuttle H.L. 32, Burn Outs 30, Enterprize 103-A 29, Comets 27.

Seniors League
November 1: Don Ault 236; Doug Zeran 584t, 211a; Don Jones +35; Rosemary Swettie 272s, 570t, +111; Dorothy Barlow 189a; standings, Team 3 42, Team 1 40, Team 5 40, Team 2 28, Team 4 24, Team 6 20.

Men's Commercial League
November 1: Mike Brunet 324s, 752t, 237a; Maurice Currier +169; standings, Gauthiers 42, Ingleside Lanes 38, Valco Furniture 36, Heagle Plumbing 31, Causeway 30, Craig's Electric 30, Pine Top Farms 27, Ro-Dan 22.

Osnabruck League
October 31: Maurice Currier 316s, 833t, 259a, +107; Vera Burke 228s, 202a; Mona Pechie 552t; Debbie Jones +133; standings, Spoilers 36, Screamers 34, Speedballs 28, Stingers 24, Ronnie's Rebels 20, Sunday Express 18, Hearts of Fire 16, Splitters 16. Dianna Rodger was the bowler of the month for October with +349.

Riverside Darts

RIVERSIDE HEIGHTS—The Smokin' Pistols picked up 11 points in mixed dart action here last Wednesday and inflated their spread in the standings to 10 points over Kickin' Butt.

Cecil Lewis fired a 156 high finsish and tossed two outs as well as other highs of 123 and 121. Gary Hart took six games and threw highs of 119, 100x4. Sherry Wereley also won two games, and Laurie Day pick up one.

The "2" Darts ended with eight wins, led by the seven-out performance of Bill Devaul who also threw high scores of 140, 125, 105, 100x2. Mary Casselman had a single out in the effort.

Mert Carbino (spare) fired four of the seven outs taken by The Darters. Frank Marriner had two wins, and Ron Bradford (100) threw one. Grace Langabeer had the high score for the team, tossing a 130.

The 8-T.E.A.M. ended with seven points on two each from Maureen Loynachan (116), Alec Hart (83 finish) and Tracy Shearer. Ernie Duval had one win as well.

George Baker fired four outs for the Blue Jays, and Liz Gummeson had two.

Kickin' Butt picked up five wins on three from Fred Devaul, and one each from Shannon Casselman (134) and marnie Duval.

Five points also went to Chicken Tonight led by Ivan Shearer (117) with three outs. Tom Shearer and Sandra Baker (116) had one out each.

Ken Baker (100x2) and David Wells (spare) had two outs each for Hit and Miss while Hartley Graham added one for a five-point total.

The Four Bees also picked up five points led by Joe Brown with three. Ernie Beckstead and Terry Baker had one each.

Verlin Gallinger fired three of five outs taken by the Nimrods. Sharon Wereley had the other two, and Guy Hart tossed a 120 high score.

The Happy Gang ended with four points. Jean DeJong had two outs, and a 95 finish. Both Gary Bradford (100x2) and Barry Pemberton (240, 125, 100) had one each.

The Pandas ended with four wins, with Dennis Keeler (100) taking three. Chuck Sypes (spare), one.

STANDINGS

Smokin' Pistols	52	The Darters	35
Kickin' Butt	42	"2" Darts	35
8-T.E.A.M.	41	Four Bees	34
Pandas	37	Happy Gang	32
Hit and Miss	37	Nimrods	28
Chicken Tonight	35	Blue Jays	24

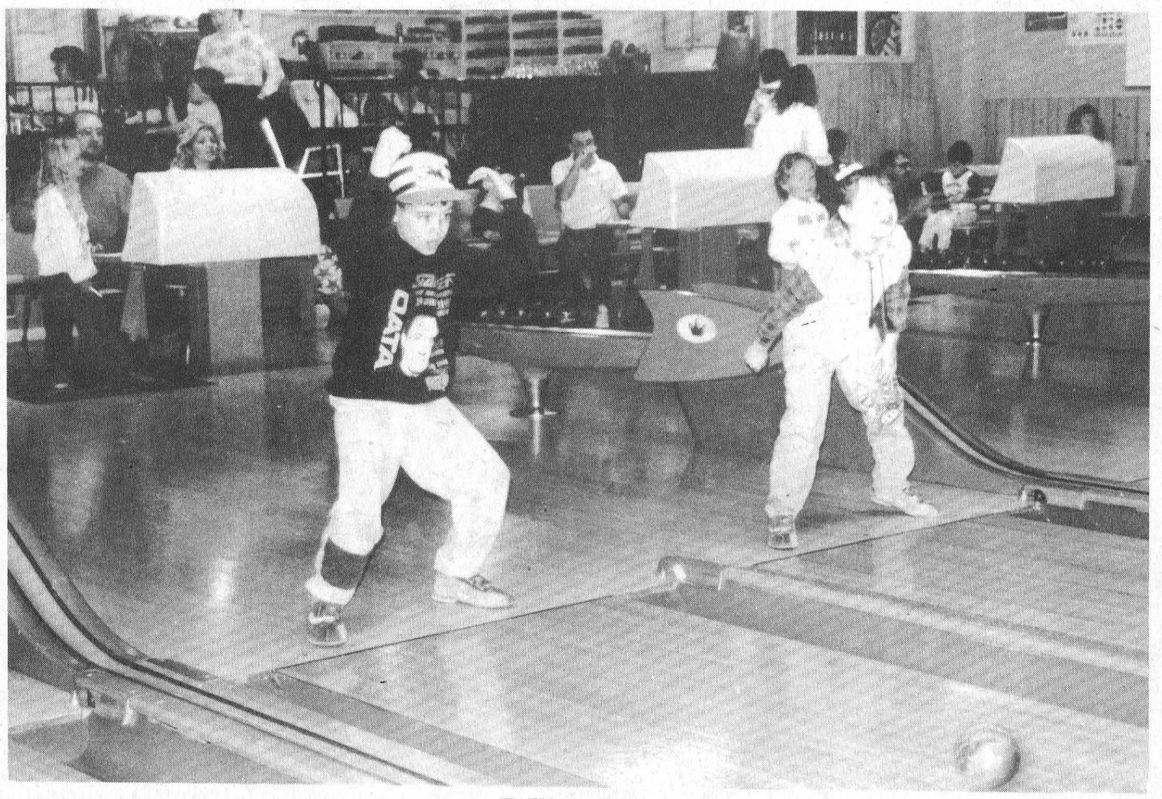

Rolling along
Youth Bowlers at the Ingleside Lanes did their thing Saturday with a little help from Gord Pechie, the YBC instructor, and his wife Mona. More and more bowlers are taking part in the programs offered at Ingleside. Now, the YBC Saturdays are smoke free which is quite popular say the owners, Garry and Brenda Brownlee.

Midget "B" Lions strangle North Dundas

MORRISBURG—The Morrisburg Midget B Lions put a strangle hold on the North Dundas Deamons in UCMHL exhibition action here last Sunday.

The Lions combined for 15 goals, eight in the final period, to post a 15-5 win over the visitors.

"It was a wild one all right," said coach Jim Scott, who is being assisted this year by his son Kris.

Another Scott, Jamie Scott, collected five goals and four assists in the game.

The Lions scored three in the first period of action, and added four more in the second to lead 3-1 and 7-4 at the breaks.

Charles Thurgood fired a hat trick and assisted on two others, while Aaron Banford (three assists) and Curry Hitsman (four helpers) had two goals apiece.

Singles came from Kurtis Dennison, Chris Hanes, and Scott Gordon.

Scoring for North Dundas were Darren Cassidy, Shawn Rolland, Shawn Little, Brennan Cassidy and Kevin Peebles.

Morrisburg was assessed with eight minutes of minor offences, while North Dudnas was hit with three minors and a 10-minute misconduct.

In their latest rally, the Lions handed North Dundas another loss, this time by the score of 9-2.

Scott had another big outing, scoring four times.

Morrisburg's Chad Fenton had a shutout bid going for him until the final frame when Shaun Roland scored just 13:44 into the period.

Darren Cassidy scored the visitors' final goal at 10:12.

Morrisburg scored four in the first and five in the third period.

Both Adam Gordon and Charles Thurgood had two goals each, while Curry Hitsman had a single.

The Lions were assessed 10 minutes of minor offences by referee David Waddell, while North Dundas rec eived 12 minutes of minors.

HAPPY 21st BIRTHDAY

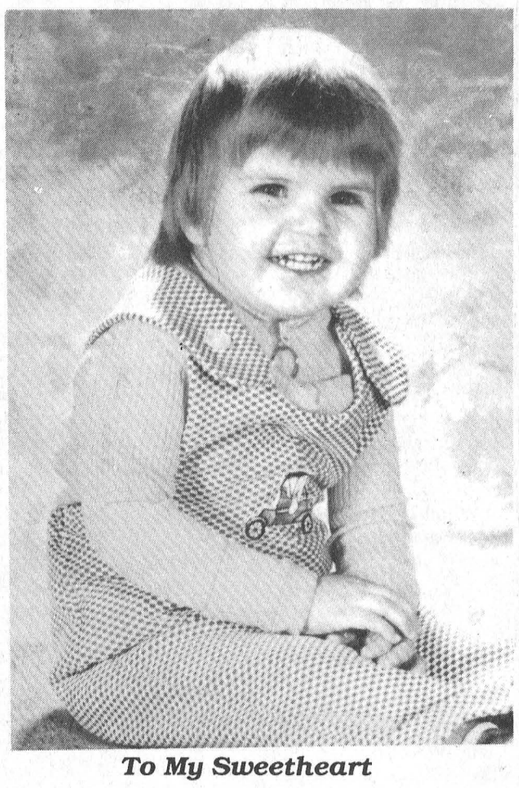

To My Sweetheart
Love Always & Forever – Lisa

FIREBALL AUTOMATICS INC.
AUTOMATIC & STANDARD TRANSMISSION REPAIRS
Specializing in Computerized Transmissions
with Over Drive and Front Wheel Drive
R.R. 3 WILLIAMSBURG, ONT., K0C 2H0 TEL: 535-2112

Preparing for tomorrow takes planning today.
It takes solid financial planning to reach your financial goals. I can help you with:
- Mutual Funds
- Guaranteed Investment Certificates
- Registered Retirement Savings Plans
- Registered Education Savings Plan
- Life and Disability Insurance
- Annuities



CALL Clara Erdman
Res. 774-0255
Office 723-7200
to find out more.
CLARA ERDMAN
Investors Group | Building futures since 1940.





SECURE A PROMISING FUTURE
Specialists in health related Diploma Programs
- HEALTH SCIENCE TRANSCRIPTIONIST
- HEALTH OFFICE ADMINISTRATION
- DENTAL CHAIRSIDE ASSISTANT
- MEDICAL OFFICE LAB ASSISTANT
- HEALTH CARE AID

DAY/EVENING/SATURDAY CLASSES
CAREER CANADA COLLEGE
523-8355
HAMILTON OTTAWA TORONTO



Goodbye Jack
Jack Parnell was a major organizer within the Morrisburg Senior's Golf Course. He's leaving town for Bolton, Ontario, so the Morrisburg club recently honored him with a dinner party. Pictured above is Parnell with with Doreen, and below , Parnell with Jim Fraser, the senior member of the club.

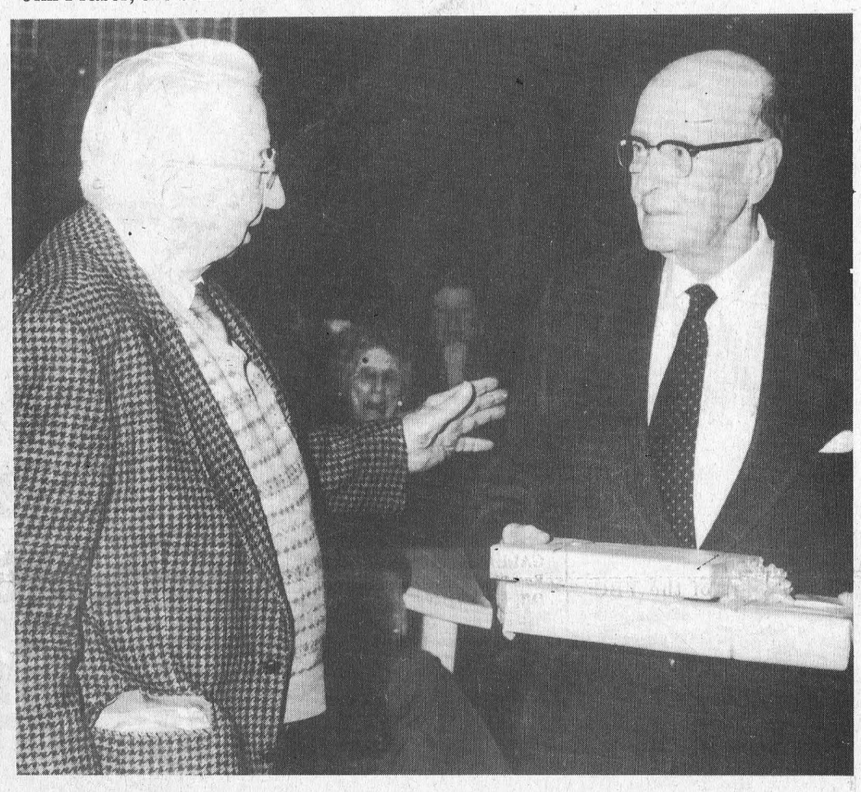

Jack Parnell honored at Morrisburg Golf Club as he and wife move on

MIKE VAN RAALTE
Staff Writer

MORRISBURG—It was a night for reminiscing, looking back, remembering the good times.

The Morrisburg Senior "New Horizon's" Golf Club was losing one of its own, and he would be sorely missed.

Jack Parnell and his wife, Doreen, will be moving to Bolton, Ontario, on November 15, so they can be closer to their family.

Last Thursday, the club honored the 84-year-old retired ship-loader for his contributions to the club, both on and off the circuit.

"Twenty-one years ago, a couple of nomads came wandering down the St. Lawrence Coastline looking for a new place to live," said Reg Wild, the New Horizon's Chair, reminiscing about first meeting the Parnell s. "Aren't we glad they did; it was one of the best things that happened to the area and the seniors group."

Parnell was the "prime mover" behind the senior s first acquiring the land for the golf course, and he was instrumental in later raising the funds to build the clubhouse and in supervising its construction, Wild said.

"The chairs you sit on, the lights hanging from the ceiling, the carpets, tables, the piano - everything is Jack Parnell. The club's going to have a terrible time finding life members who can live up to what he's done."

While graciously accepting presents and best-wishes from old friends and golfing companions, Parnell wished to remind everyone present of others who made contributions as well, particularly Howie Eamon and Ceeil McCracken

"I didn't do it all by any means; to those who helped me in those days, my appreciation."

When Parnell first came to Morrisburg, the clubhouse consisted of a rumshackle framed building on land rented from Ontario Hydro.

After hearing about other clubs getting Wintario grants for different things, Parnell approached Vic Harward, chair of trustees of the golf club at the time, with the idea of the seniors purchasing the land. Together, they worked out the applications, and began lobbying on Morrisburg's behalf.

To get the necessary grant to build the clubhouse, Parnell and Harward had to raise an equal amount of money within the community through donations and volunteer labor credits.

"I sketched a few ideas on the shape and proportions, and posted them on the board. The members liked them, and that's how the clubhouse came into being."

Not only was he a good organizer, everyone agreed, but he was a good golfer too.

"He was a very deliberate golfer, took it seriously, in a sportsmanlike way," said Jim Fraser, the club's elder spokesman.

"In the old days, we couldn't beat him," Wild says. "But now we can, and so he's moving."

As recently as four years ago, Parnell shot an 80, matching his age.

And he was quite a curler too, said Brad Bradford, the senior s' curling representative, and was instrumental in designing the constitution to organize the club.

"Without him, we would not exist."

For the former steamship colonel, who helped load and unload ships during World War II, the send-off was a special moment, something he can always remember about his Morrisburg days.



Golfing Partners for more than a Decade
Jack Parnell was a serious "pupil" of golf, says one of his partners, Reg Wild, and he would rarely lose a match. Pictured above is Parnell and the three partners with whom he usually played. From left to right, Ken Fryer, Reg Wild, Jack Parnell and Howard Eamon.

YOUR LOCAL CHEVROLET • GEO • OLDSMOBILE DEALERS

238,000 CANADIANS CHOSE CHEVROLET CAVALIER OVER CIVIC, ESCORT, TEMPO AND SHADOW.* ISN'T IT TIME YOU DID?

1994 CHEVROLET CAVALIER VL COUPE

CHEVROLET CAVALIER IS CANADA'S BEST SELLING CAR FOUR YEARS RUNNING

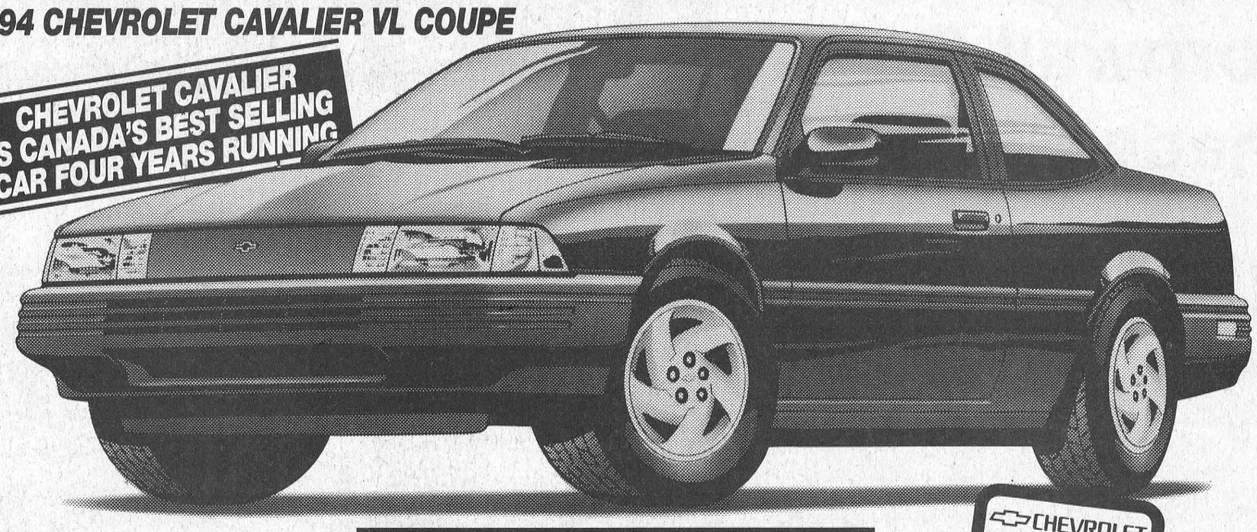

Chevrolet Cavalier comes equipped with a 2.2L engine • 4 wheel anti-lock brakes • Power locks • Tinted windows • Front reclining buckets seats • Scotchgard™ fabric protector • 24 hour Roadside Assistance, and more.

SMARTLEASE NOW $175 PER MONTH FOR 36 MONTHS**

CHEVROLET VALUE BEST PRICE

1994 CHEVROLET CAVALIER VL SEDAN



SMARTLEASE NOW $209 PER MONTH FOR 36 MONTHS**

Chevrolet Cavalier VL sedan comes equipped with a 2.2L engine • Standard 4 wheel anti-lock brakes • Air conditioning • Automatic transmission • AM/FM stereo cassette • Tinted windows • 24 hour Roadside Assistance, and more.

CHEVROLET VALUE BEST PRICE

Goodwrench Service Plus

Ask About SMARTSTEP†† Your first payment on us
††First month SmartLease payment will be waived for qualified purchasers. Minimum down payment applies.

THE GM 3-YEAR/60,000 KM† NO DEDUCTIBLE TOTAL WARRANTY †WHICHEVER COMES FIRST

Roadside ASSISTANCE 24 HOURS A DAY ON 1993 MODELS
Available 24 hours a day. Professional help is only a phone call away. 365 days a year.*

THE NEW FINANCIAL VEHICLE.
Earn 5% on the purchase of a new GM car or truck. Applications available at your nearest dealer or TD Bank branch.
*Used under licence. The GM card is a trademark of General Motors Corporation

YOUR LOCAL CHEVROLET • GEO • OLDSMOBILE DEALERS

Home of everyday value pricing!

*Data based on Compusearch Total Cavalier Retail Registrations 1988 - 1993. **Based on 36 month leases for Cavalier VL Coupe and Cavalier VL Sedan respectively, equipped as described. Total down payments of $2,114.72 and $3,047.35 are required. Security deposit of $300 is included in total down payment. Freight ($570) included in lease payment. Other terms also available. Offers apply to qualified retail customers only. Some mileage conditions apply. License, insurance and taxes not included. Offers apply to 1994 new or demonstrator models. Dealer may lease for less. These limited time offers may not be combined with any other offers. Vehicles may not be exactly as shown. Dealer trade or factory order may be required. See Dealer for details. *Some charges may apply. See Dealer for details.

Great Sweats..

ORIGINAL SERIES NORTHBOUND CANADIAN CLOTHING



HEAVY 16 oz. COTTON FLEECE 6 COLOURS 5 PRINTS

47.95

Cozy reverse fleece HOODED SWEAT SHIRT

47.95



3 Colours Men's and Ladies

Great Prices



27.95

3 BUTTON LONG-SLEEVED T 3 COLOURS M/L/XL 100% COTTON

NOW OPEN
Mon., Tues., Wed., Thurs.
9:30 - 5:30
Friday 9:30 - 9
Saturday 9 - 5

Laurin

MORRISBURG VILLAGE PLAZA
543-3106

Iroquois Christmas craft sale has most exhibitors ever

Craft Sale a Success

The Christmas Craft Sale at Seaway High School this weekend had 33 exhibitors, the most ever, with 400-500 attending, and raised $1300 for Upper Canada Playhouse. Proceeds will be distributed between the Summer and Winter Series.









Tate scores winning shot

MORRISBURG—The Novice A Lions were downed by Char-Lan in Upper Canada Minor Hockey League action here Sunday, 3-1.

After a close first period, the Lions were tied at one apiece thanks to Mike O'Brien's goal at 8:36 to open the scoring.

Ian Tate recorded the assist on the play.

With 1:46 remaining, Char-Lan's Devin Bancroft got by Nicholas Cryderman assisted by Timothy Owens to tie the score at one apeice.

It wasn't until the final period that the visitors were able to post the victory, as Leo Dignard scored the winning shot at 5:56 of the period with the assist going to Bradley Phipsen.

With 1:03 remaining, Timothy Owens scored unassisted for the 3-1 win.

The Lions travel to Smiths Falls Sunday for a 4:30 pm game there.

Midget A Lions post tie hard way

MORRISBURG—The Morrisburg Midget A Lions came from a 4-2 deficit after two period of UCMHL action to post a 5-5 tie with the North Glen Stormont Red team here Monday night.

A scoreless first period saw goaltenders Brad Notman and P. Paquette turn away shot after shot, and in the second period it was Morrisburg who finally broke the ice.

At 13:36, Shawn MacEachern got on the board assisted by Brad Nelson and Jon Domanko.

Just nine seconds later, the visitors shot back with V. Benoit's first of a natural hat trick in the period.

At 9:46 and again at 5:10, Benoit struck for a 3-1 lead that held until the 2:35 mark.

F. Briere then got by Notman with 4:42 remaining with help from Benoit and D. Bozormany.

Domanko scored from Ben Comfort and Allen Garlough to close the gap going into the final period.

Morrisburg bounced back with Nelson's shot at 14:22 from Kyle Marriner and Garlough, but North Glen Stormont replied with B. Benton's shot at 11:05 of the period.

Comfort then put the Lions within reaching distance with his goal at 6:27 assisted by Marriner and MacEachern, to trail by just one.

With 4:32 reamining, Tim Donnelly pumped in the tying shot assisted by Marriner and Comfort.

Morrisburg will be tracelling to Prescott for a game against South Grenville next Tuesday night at 8:30 pm.

Cornwall Colts shade Sens 6-5

CORNWALL—The Cornwall junior "A" Colts hosted the Ottawa Junior Senators Sunday where they shaded the visitors 6-5.

Jason Sands scored the winning goal, but he did it in the second period.

The Colts held on through the third frame even after Ottawa put one by Jonathan LeClerc on the power play early in the final frame.

The Senators led 2--1 after the first period, but the Colts scored five in the second to turn it in their favor, 6-4, at the second period break.

Dru Burgess scored the only Cornwall goal of the first period on the power play with help from Nicholas Winsdor and Sands.

In the second, Steve James, Serge Viau, Adam Morris, Jason White and Sands did the scoring.

Replying for Ottawa were Carl Beaudoin with a pair, and Jeff Sunstrom, Martin Menard and Elias Argibay with singles.

The Senators outshot Cornwall 35 to 23.

Right winger, Eric Meloche, will be out four to six weeks after he suffered a fractured collar bone Friday in Hawkesbury.

Cornwall lost a hard-fought battle that went into overtime.

Hawkesbury won the shootout, 2-1.

The Colts led 1-0 after the first period, and 3-1 after the second.

Jason White's goal with 38 second remaining in the final period broke a 4-4 deadlock and gave the Colts the lead, but Hawkesbury's Jasmin Deschene scored just 12 seconds later to force the overtime period.

All was not lost however, as Cornwall received one point for the tie.

Martin Boulet and Patrice Dube led the scoring the Hawkesbury with a pair of goal each, and Deschene had one.

Scoring for Cornwall were Rick Montcalm with a hat trick and Eric Meloche, and Jason White with singles.

Last Thursday night, the Colts played in front of the largest crowd of the season, 774, and posted a 10-7 win over the Pembroke Lumber Kings.

Burgess led the scoring in the game with a hat trick, while Travis Mercer and Serge Viau had two goals apiece.

White, Windsor and Cody Mayoh had one each.

Cornwall led all the way with scores of 6-2 and 9-5 at the breaks, to snap their four-game losing skid.

Cornwall outshot Pembroke 43-28.

Colts Notes

•Cornwall released right winger Evan Thompson, who will be reporting to the Char-Lan Rebels in Junior B action.

• New Colts' defenceman, Cody Mayoh, who was acquired from Brockville, had a great game, with one goal, two assists and 10 penalty minutes.

• The team's record is now seven wins, eight losses and a pair of ties.

•The Colts host Brockville Thursday at the Water Street Arena at 7:30 p.m. On Tuesday, the 16th, the Smiths Falls Bears will be in town.

WE MAKE A GREAT IMPRESSION

WHEN YOU NEED IT YESTERDAY...

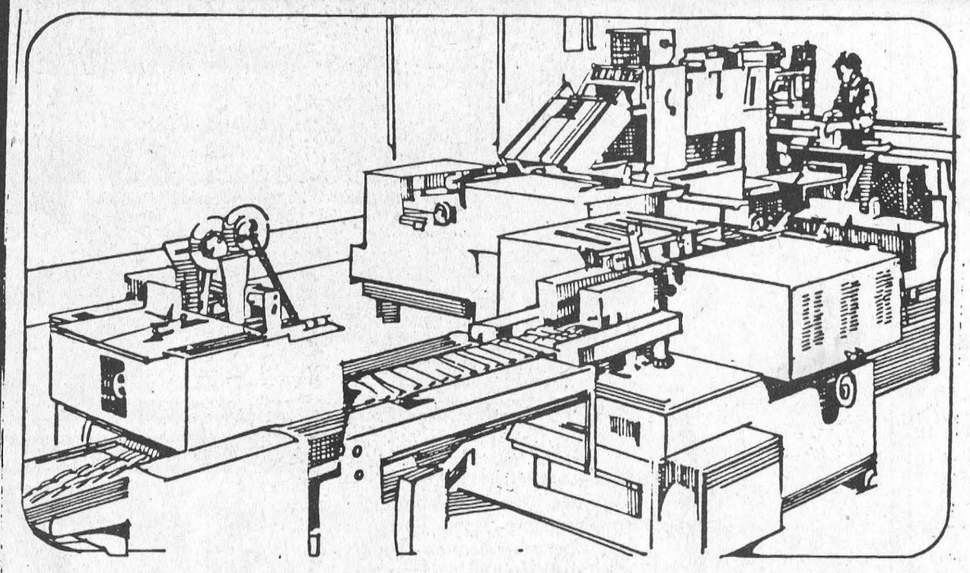

You'll be impressed by the quality of our work and our personalized service too!

We're a multi-faceted print shop providing complete services from graphic design and typesetting through printing so no part of your job ever leaves our capable hands!

We offer consistent results with quick turnaround time at competitive rates. Try us for all your personal and business needs.

Call Us Today!
• Typesetting • Copying
• Offset Printing

We can't turn back the clock but we can deliver results that are letter-perfect every time... in no time at all! Free pick-up and delivery

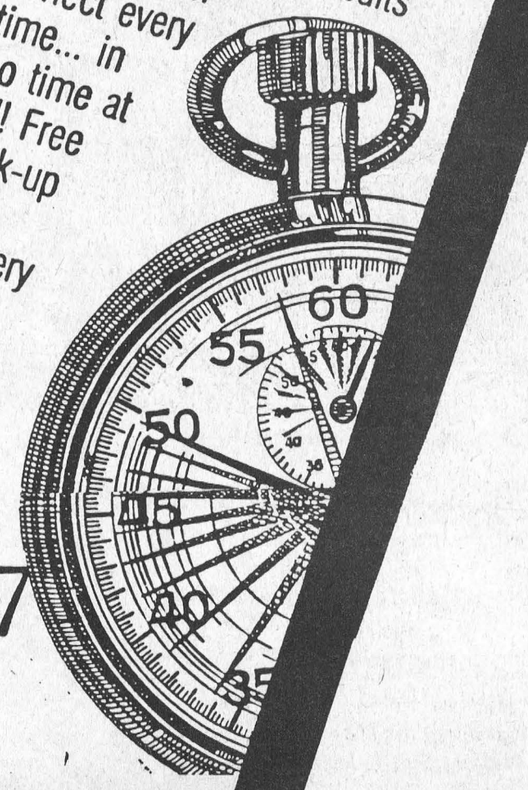

CALL TODAY 543-2987

The Leader

Donald Black counts four as team wins number two

MORRISBURG—Donald Black came up with the game winner here Thursday night in town league action as the Black team doubled the Green team 4-2.

Black connected for a pair of counters and two assists in the game for a four-point night to help David Black pick up the team's second win in six games.

The Black team led 1-0 at the half on Kevin Keyes' goal from Donald Black at 4:55 of the first period.

In the second, the Blacks went ahead on Lyndsay Weegar's goal from Jim Bennis and Donald Black at 16:10 for a 2-0 lead.

It wasn't until 12:34 of the second half that the Green team got on board with Joe Hummel's shot from Ernie Beckstead.

At 10:45, Rob Casselman tied the game at two apiece with the helper credit going to Lyle Schell.

Donald Black sank the winner at 8:47 of the second half from Weegar and Al McNairn, and at 2:49 he added the insurance with his second and final goal of the game.

In the second game, the Blue team shaded the Yellow team 4-3 with the winning shot coming from Darrin Mullin at 5:05 of the second period.

It was a tie game at the half, 1-1 on goals from Mark Beaupre for the Blue team, and from Bill Noseworthy for the Yellow team.

In the second, David Lapier put the Yellow team ahead with his shot from Sam Moss and Andrew Adams.

The Blues bounced back with Pete Whyte's shot from Frank Hummel and Beaupre at 14:19, and they went two goals up with shots from Rob Casselman and Mullin for a 4-1 lead with five minutes remaining.

The Yellow team came up with its final counter at 3:18 when Kirk Barclay scored assisted by Gary McInnis for the 4-3 final.

In the late game, the league leading Orange team flipped the Red team 5-1 led by a pair of counters from Doug Thorpe; one which opened the the first period at 15:20.

The Red team answered at 4:34 with Gerald Lumis' shot from Mitch Hutt.

Thorpe's second goal was early in the second period as he was assisted by Fred Osler and Fred Short.

At 9:51 Dave Cherry scored with Osler and Jim Thom getting the helper cred its.

Dave Cherry then scored at 4:28, and Barry McShane ended with his flip in from Randy Burke and Bill Dillabough with 3:58 remaining.

STANDINGS

	W	L	T	Pts
Orange	5	1	0	10
Green	2	2	2	6
Blue	2	2	2	6
Black	2	2	2	6
Red	1	3	2	4
Yellow	2	4	0	4

Legion Darts

MORRISBURG—Carol Birch fired three outs for the Misfits as they upset the No Names 11-3 in the Legion's mixed dart action last Tuesday.

Frank Oake tossed the other two outs and a 100 high score as well. Taking the out for the No Names was Lloyd Smirle who also threw a high score of 133. The team tied their last game to split the points.

Cecile Fradet took three of the five outs for the No Outs over the Lucky 13s. She also threw a 140 high score and a bullseye. Ken Baker and Byron Thorneloe had the other two wins for the team.

Frank Marriner (100x2) and June Carkner had the outs for the Lucky 13s.

George Baker fired four of five outs taken by the Renegades over the Late Bloomers. Elva Baker had the other out, while Tina Carbino tossed a 120 high score and a pair of bullseyes.

Kris Scott (BE) and Darlene Gore (BEX2) had the outs for the Late Bloomers.

It was the Kool Kats over Tullamore Dew 10-4 led by Carl Schwerdtfeger with three outs. Lynden Casselman (120, 100x2) and Doris Cairns had the other outs.

Charlie Moore (100) and Malcolm Gore had the outs for the Dew.

The A&M Rebels took four games from the Rajun Cajuns, as both Cameron MacLennan (100) and Lee Beaupre (134) tossed two outs apiece. Marg Brown had a bullseye.

Laurie Day took two games for the Rajun Cajuns and Art Laurin had the other.

Jim Scott (140, 100) and Vanessa Guindon (112x2) had two outs each for Freda's Kids as they took four games over Sharon's Boys. Freda Arnott tossed a bullseye, and BJ Jones had two.

Sharon Lewis, Russel Cameron and Bob Henophy had the outs for the Boys.

Mert Carbino (130) led the Flip Flops to eight points over Lucky Seven with two outs. Dick Armstrong tossed one game and Joan Oake threw a 130 high as well as one out.

Bill Devaul (140, 100) had two outs for the Lucky Sevens, and Alec Whitteker tossed one. Shawn Baker (spare) had a 108 high score.

STANDINGS

No Outs	46	Misfits	36
Renegades	41	Rajun Cajuns	32
Flip Flops	40	Lucky 13s	34
Kool Kats	40	Freda's Kids	29
Lucky Sevens	38	Tullamore Dew	28
No Names	36	Sharon's Boys	28
A&M Rebels	36	Late Bloomers	28

Behind the Sport's Desk

Blueberries are us

The Morrisburg and District Minor Hockey Association will be selling blueberries for the next few weeks.

Delivery date is November 28th so those of you who are interested in purchasing blueberries please contact one of the MDMHA members.

The price per 10-pound box is $20, and pre-payment is required.

In other Minor Hockiey news, winners of the calendar draw were John Lortie ($100 from Friday's draw) and Debbie Walters ($50, from October 29th draw).

Colts to honor Si Miller

CORNWALL—The Cornwall Colts junior "A" hockey club is pleased to announce that Cornwall Parks and Recreation director, Si Miller will be honored before the game on Thursday, Nobember 18th against the Cumberland Grads, at the Water Street arena. Millher has served the City of Cornwall with distinction for over 30 years. The colts invite all fans and friends to attend this very special evening.

Night at the Races

OTTAWA—South Dundas is sponsoring a Night at the Races at the Rideau Carleton Raceway, Saturday Novemb er 20. Free tickets to the event are being given away at local businesses across South Dudas, and you can even take the bus from Morrisburg or Iroquois if you'd rather. The prices for the bus package, including dinner and a program, is $25. If you get a free ticket, it covers the price of parking, clubhouse admission. You are responsible for your own meal and transportation.

Angles entend win streak

MORRISBURG—The Morrisburg Angles entended their win streak to five games with a 2-0 shutout over Cornwall here Thursday.

Kathleen McCourt and Hollie Duvall did the scoring in the winnig effort, with McCourt and Angela Bissonette recording the assists on Duval's goal.

Tammy Mayhew was in the net for the win.

Just one penalty was called by referee Dale Lewis; a three-minute offence to Cornwall.

Pee Wee Bs win one at home

MORRISBURG—The Pee Wee B Lions upset the visiting Smiths Falls Bears here Sunday in Upper Canada Minor Hockey League action.

Joel Adams led the scoring in the 5-2 win with a pair of counters and an assist.

Brandon Cassell was in the net to record the win that saw Morrisburg leading 2-1 and 4-2 at the breaks.

James McConnell, Greg Millard, and Joey Dufresne added singles.

Scoring for Smiths Falls were Jeff Smail and Dave Reilly.

A pair of two-minute minors were assessed; one to each team.

Men's Dart League

RIVERSIDE HEIGHTS—Two perfect scores were tossed at men's night here last Tuesday; one came from Fred Devaul, while newcomer Kevin Fredette tossed the other one.

Fredette led the high scoring for the Duncans with a 160, a pair of 140s and half a dozen 100s. He also took one of eight outs the team combined for. Ed Duncan had a four-out night and tossed a 100 high score, while Bill Collins (138, 125) took two games, and Mike Perry (123, 100x2) had one.

Fred Devaul took two games for the Young Guns and tossed a 140 and a 100 high score en route to a seven-point night. Ernie Beckstead led the outs with five taken, and threw highs of 140x3, 123, 100x6. Other high scores were fired by David Wells, 116, 105, 100x2; and Trevor Beckstead, 100x3.

The Shearers picked up six points with John Gummeson (133x2, 120) taking three, Cecill Lewis two, and Ivan Shearer (140x4, 100x4) one. Other highs were shot by Tom Shearer with three 100s.

Gary Hart led the Hart Foundation in outs and high scores. He shot six wins, and highs of 140, 122, 100x13. Guy Hart (140, 101, 100x3) took four games, while Lyle Beckstead (127, 100x2) tossed one. Dennis Keeler threw a high score of 100.

The league-leading Par Darts ended with 13 points led by Don McMillan with six outs. Rick Barkley took five gaames and threw highs of 140, 125x2, 122. Ken Hollands (121) had the other two outs. Bill Harper tossed highs of 140, 130, 122 and 100.

STANDINGS

Par Darts	63	Shearers	34
Young Guns	52	Duncans	25
Hart Foundation	51		

Atom "B" Lions post 6-3 win over Brockville

MORRISBURG—The Morrisburg Atom B Lions gave the visiting Brockville squad a upset in Upper Canada Minor Hockey action with a 6-3 win at home Sunday.

Mike McCann got the win in the net as he held the opponents to two goals in the first period and one in the second.

Morrisburg rallied from a 2-1 deficit early in the game, to come back and lead 4-3 at the end of the second period. Two final tallies in the third period gave the home team the win.

Scott Barkley scored twice and assisted on two others to lead the scoring. Jason Denio, Robert Annable and Brad Casselman added singles in the effort.

Brockville goals were scored by Jason Gill, and Drew Perkins in the first, and Greg Kennedy in the second period.

Only two penalties were whistled by referee Rob Darling and they were both to Brockville: two two-minute minors for tripping.

The Atom Bs travel to Kingston Township Saturday for a 5:30 pm start against Cataraqui. Sunday the team is in Metcalfe for a 9am game.

RENT THIS ADVENTURE TODAY!

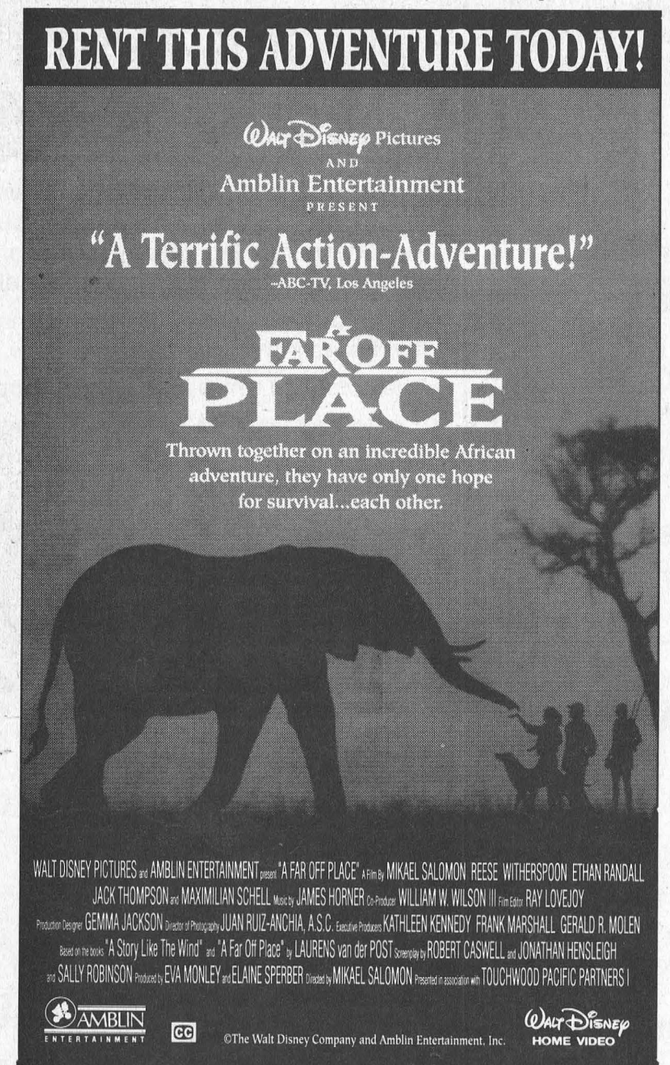

Previously Viewed Movies on sale now at

Demary Video

Ingleside Shopping Center

537-8214

Open

SUNDAY TO THURSDAY 11 A.M. TO 7 P.M.
FRIDAY AND SATURDAY TILL 9 P.M.

Movies are our business . . . not a sideline

DOYLE'S

206 King St. W., Prescott
925-3422

Interest FREE Shopping Spree

Pre-Renovation Sale
Everything Must Go

Prescott Harbour Sweat Shirts $19.95

Boys Rubber Boots $4.99

Men's GWG Jeans $19.99

Assortment of Sweaters $19.99

Sports Jackets Now Reg. $195 $59.99-$139.99

All Dress Shirts $14.99-$29.99

All Dress Pants 20%-50% off

Buffalo Jeans & Sweat Shirts 15% off

Peerless & Biltmore Suits Now Reg. $250-$450 $99.99-$249.99

All Leather Jackets Now Reg. to $450 $249.99-$325

All Winter Coats By London Fog & Others $49.99-$149.99 Reg. $85-$250

Wall To Wall Sale

Closed Tues. & Wed. Nov. 9 & 10
Re-Open Noon Thurs. Nov. 11

All Sales Final
Alterations Extra
Visa, Mastercard, Cash
Sorry No Layaways

JANITORIAL SERVICES
ALL TYPES
OF CLEANING IN
HOME & OFFICE
RUGS • UPHOLSTERY
PAINTING • FLOOR STRIPPING
WAXING • WATER REMOVAL
COMMERCIAL & RESIDENTIAL
543-2420 543-2266

SOLD SOLD SOLD SOLD SOLD SOLD
Albert Gale Real Estate Ltd.
Main St., Winchester
Telephone 774-2881
HERE WE GROW AGAIN



Shelley Lyall
989-1050



Shirley Ann Pyefinch
989-2993

The 175 agents and staff of Albert Gale Real Estate and the 14 of us in Winchester welcome aboard our new sales representatives. Shelley Lyall of Mountain Orchards Enterprises brings years of business and public relations experience to us, and Shirley Ann Pyefinch is an active community advocate from South Mountain and Matilda Township.

Shelley and Shirley Ann will be looking forward to serving your real estate needs!
SOLD SOLD SOLD SOLD SOLD SOLD

gloria FOOT REAL ESTATE BROKER

NEW LISTINGS

TWO YEAR OLD EXECUTIVE BRICK BUNGALOW, located in quiet upscale neighbourhood. Family room with fireplace, open to breakfast room and kitchen. Master bedroom with 3-pc. ensuite. Beautifully landscaped with interlocking walk and driveway. Priced at $210,000..

$129,900. This three bedroom brick bungalow is ideally situated on Fifth Street. Spacious living room, master bedroom with double closets. Gas heat, single garage, rec room, 1 1/2 baths and early occupancy, all are big plusses! Call us soon!

NEW PRICE

CHARMING TWO STOREY BRICK RESIDENCE with 4 bedrooms, main floor family room and large modern kitchen. Butternut woodwork, beautiful staircase, pine floors, are just a few of the "goodies". Gas heat and central air. Located across from park with good river view. NOW ONLY $120,000.

NEED A SHORT TERM RENTAL? We have a 2 bedroom furnished bungalow available for 4-5 months. $500/month plus utilities and excellent references.

EAST END PROMENADE, MORRISBURG, 543-3398
Sales Representatives
Gloria Foot 543-3364 Wray Foot 543-3364
Art Carkner 543-3300 Ken Kirkby 652-4687

JOHN A. ALLISON
REAL ESTATE BROKER
Morrisburg Village Plaza 543-3717



LAKESHORE DRIVE, MORRISBURG – This spacious four bedroom home offers the added advantage of an attractive and well designed two bedroom apartment, suitable for an extended family suite, or as a source of income! Well maintained, well located, and priced to sell! A "MUST SEE" at $160,000. (5538)

CARDINAL – Spacious two storey home, approx. 5 yrs. old, with many extras. Main floor family room; den/office; 3 bedrooms. Large garage with insulated workshop Asking $123,900. (5531) MLS

PITTSTON AREA – 50 acre Hobby Farm, with good barn. 25 acres tile drained. Four bedroom older home. Ski and riding trails nearby. Asking $90,000. (5520).

PUT YOUR RENOVATING IDEAS TO WORK FOR YOU! Great for the "Handy Man". Three bedroom older home, on Farlinger Avenue. Now priced at $58,000. (5518)

JUST NORTH OF MORRISBURG – Older four bedroom home, on beautifully landscaped lot, 3.4 acres. Spacious family home, well maintained, with economical gas heating system and other renovations. Now priced at $113,000. (5483)

Sales Representatives
John A. Allison .. 657-3285 Peter Van Veen 543-2097
Dale Beckstead 652-4396 Carol Richer 543-3556

Ben Wicks visits Morrisburg Nov. 18

CARDINAL—During Drug Awareness Week, from November 14-21, that wonderful cartoonist BEN WICKS will visit the Morrisburg Mall.

Wicks has written a book entitled "My Kid on Drugs?—Never!"

Ben will visit the Morrisburg Shopping Mall (former Radio Shack location) on Thursday, November 18th from approximately 3.00 to 4.00 p.m. A supply of his book will be on hand at the low cost of $2.00.

Why not come out and meet Ben and have him autograph your own book?

After Drug Awareness Week, the book will be sold in stores for $3.95. and make great stuffing stuffers.

The Drug Awareness committee, a group of concerned service providers, has prepared some other activities for Drug Awareness Week. Skating has been arranged for families and friends at the Morrisburg Arena Saturday, November 20th from 7.00 to 9.00 p.m.

There will also be skating in Chesterville, Sunday, November 21st from 3.00 to 4.00 p.m. and in Winchester, skating will be at ? from 7.00 to 8.30 p.m.

An information afternoon has been arranged for seniors Wednesday, November 17th at 1.30 p.m. at the Park Lane Seniors Support Center in Williamsburg. Dominique Lafleur will address the topic of Cardiac Problems and Healthy Lifestyles. He will speak on his experiences of cardiac surgery, and changing his lifestyle to that of a healthy one.

Some times youth have difficulties and questions, and don't know where to turn for help. For that reason, wallet-sized information cards will be distributed to youth throughout the county.

Seaway District High School in Iroquois has made its gym available to area youth on Saturday mornings from 10.00 a.m. to 12.00 p.m. Those in Grades 4 to 8 can participate in a mini basketball program at the high school.

The counties two high schools, North Dundas District and Seaway District are going to partake in a Car Rally. November 20th is the time in which area teens will practice their safe and responsible skills behind the wheel and a dance at Seaway District High School will follow in the evening for all.

Committee members are Nancy Waldroff, Cardinal District Resource Centre; Margaret Murphy, Cardinal District Resource Centre; Peter Barkway, Addiction Research Foundation; Francine Fitzsimmons, Eastern Ontario Health Unit; Janet Levere, Park Lane Seniors Support Centre; Betty Cole, Senior Citizen; Linda Swerdfeger, Dundas Human Resource Centre; Meghan Bumbaco and Kris Rowe North Dundas High students; Ed Rice, Beavers; Paul McAllister, South Dundas Recreation; Julie Wells and Donna Sage, Seaway High students.

STORE FOR RENT
EAST END PROMENADE
SHOPPING PLAZA, MORRISBURG, ONT.
Available Immediately
Approx. 900 Square Feet
Call 535-2759 or
1-237-3993

Drewery Pontiac Buick Ltd.



DOUG CASSELMAN

Rosalind Drewery is pleased to announce the appointment of Doug Casselman to the position of Sales Representative

Doug invites all his friends and acquaintances to come see him at Drewery's to discuss their automotive needs. Or give him a call at 774-2360 or 535-2655 (residence).

Drewery PONTIAC BUICK GMC LTD.
ST. LAWRENCE STREET
WINCHESTER 774-2360
DREWERY PONTIAC BUICK: The dealer you come to for price, and stay with for service.

THOM REALTY LIMITED REALTOR
Morrisburg Village Plaza 543-3598



IDEAL STARTER HOME – Three bedroom 1 1/2 storey home, situated on lot 70'x150'. Main floor with living room, dining room, kitchen and 2 pc. bath. ASKING $73,500.00



1970 GLENDALE TRAILER located in Hill's Mobile Village. Two good size bedrooms, large living room, eat-in kitchen, laundry room and 4 pc. bath. ASKING $14,900.00.



MORRISBURG – 1 1/2 storey home right in the centre of town, recently renovated kitchen with closet for laundry facilities, living room, large family room, 2 bedrooms, third bedroom unfinished, fourth room for playroom or bedroom. Nice lot, detached garage. ASKING $80,000.00



IROQUOIS – Ideal retirement home. This beautifully kept two bedroom side split semi detached is just what you've been looking for. Large kitchen with patio doors to deck. Family size living room. Lower level with rec room and third bedroom. ASKING $82,000.00.



IROQUOIS DUPLEX – Two bedroom, bath, eat-in kitchen and living room on main floor. Upstairs 1 bedroom, living room, kitchen and bath. Separate paved driveways. Both units presently rented. ASKING $79,000.00. MLS



FOUR BEDROOM BRICK HOME – Walking distance to school and shopping plaza. Main floor eat-in kitchen, living room, family room, dining room, office and laundry/utility room. Must be seen. ASKING $85,000.00

Karen W. Gorrell – Broker/Owner – Res: 543-3195
Gordon W. Thom – Associate Broker – Res: 543-2585
Jacqués E. Asselin – Associate Broker – Res: 652-2246
Margaret Booth – Associate Broker – Res: 989-3188
John H. Miller – Sales Representative – Res: 543-3195
Charles (Chuck) Barkley – Sales Representative – Res: 448-3660

Dr. Marilyn Crabtree speaks to women's support group

MIKE VAN RAALTE
Staff Writer

BRINSTON—There's been much talk lately about Hormone Replacement Therapy (H.R.T.), but most people still remain a little in the dark about what's involved.

It's a form of drug therapy for women with low estrogen contents whose ovaries no longer function properly. Many women going through menopause have tried H.R.T. to varying degrees of success.

Dr. Marilyn Crabtree, a Morrisburg-based Family Practitioner and Maternity Specialist, will be addressing the subject of H.R.T. and other medical concerns when she speaks to the "Change of Life" support group tonight at the Brinston United Church (Wednesday, Nov. 10, 7:30 p.m.).

She's just the latest in a series of speakers the Brinston group has brought to the area over the past year to discuss issues of concern to women entering the latter stages of middle age.

"There are so many changes that occur as women reach the 50 mark, not only physically, but psychologically and medically as well," says Rev. Angela Bailey, one of the organizers. "Society tends to focus very much on youth; But women of wisdom, sophistication and maturity can make useful contributions to society too."

Bailey and others within the support group want to help women better cope with the changing roles they begin to play with advancing age.

By encouraging women to come together, they're hoping to alleviate much of the emotional trauma associated with menopause.

"We provide fellowship, education, and spiritual nurturing.," Bailey says.

The meetings are open to anyone, regardless of religious affiliation. There's nothing of a religious connotation ever discussed at these meetings, Bailey adds, adding that menopause afflicts all women.

The Reverand first became involved in the support group when a member of her congregation, Diane Wilson, approached her and asked for permission to hold the meetings at the church. They never expected such a positive response from the community, and were surpised when members from several churches around the area attended.

So far, they've held discussions or seen films on diet, exercise, depression, family communication and sexual needs.

The group hopes to hold more meetings every 4-6 weeks, and suggests people keep an eye open for their ads in the local newspaper.

Interested people also could contact Bailey at 652-4997.

STUMP REMOVAL
COMPLETE TREE SERVICES
VICTOR BROOKS & SON INC.
WILLIAMSBURG, ONT.
535-2322

NEW HOME FOR RENT
Lakeshore Drive
Overlooking
St. Lawrence River
543-3655

WEDDING INVITATIONS
CALL THE
MORRISBURG LEADER
543-2987

PRINTING
CALL THE
MORRISBURG LEADER
543-2987

RUBBER STAMPS
CALL THE
MORRISBURG LEADER
543-2987

VILLAGE OF MORRISBURG
NOTICE
GARBAGE CHANGE

Please note that Thursday, November 11th, 1993 being Remembrance Day, Domestic Pick-Up will be changed to Friday, November 12th, 1993.

Signed by: Keith Robinson
Superintendent of
Public Works

VILLAGE OF MORRISBURG
NOTICE
WATER SYSTEM MAINTENANCE

Please take note that on Tuesday, November 23, 1993, maintenance work will be carried out at the water plant in Morrisburg. During this work, poor water pressure or coloured water may result.

- **This situation is temporary and may last a few hours only.**
- **The coloured water is NOT hazardous.**
- **If coloured water is detected, please open your cold water taps for a short time in order to clear the system.**

Ministry of the Environment
Utility Operations,
Morrisburg

WINCHESTER DISTRICT MEMORIAL HOSPITAL
ADMINISTRATION
566 Louise Street, Winchester, Ontario, K0C 2K0
PHONE 613-774-2420 FAX 613-774-2941

NOTICE

Effective November 15, 1993, the automated attendant telephone system will be activated at Winchester District Memorial Hospital. In usual circumstances, your call will be answered by the Hospital Operator, but at times, the automated system will answer your call. If you know the extension you wish to reach, simply enter it on your touch tone phone, or use the Directory as instructed by the "automated voice". If you are calling from a rotary dial telephone, or if it is an emergency, stay on the line and the Hospital operator will answer your call. If you reach a staff member's Voicemail box and do not wish to leave a message, and wish to speak to the Hospital operator, press zero for operator and you will be connected to the Hospital operator.

VILLAGE OF MORRISBURG
NOTICE
SPECIAL
GARBAGE PICKUP
HEAVY STEEL ITEMS ONLY

There will be a **SPECIAL** pick-up of heavy steel items such as stoves, fridges, washers, dryers and hot water tanks, etc. on **WEDNESDAY, NOVEMBER 10th, 1993.** Please note that in order to have your heavy steel items picked up, you must first report to the Clerk's Office and pay a charge of $10.00 per item. Staff of the Clerk's Office will notify the Public Works Department of the location of items to be picked up.

Signed: Keith Robinson
Superintendent of
Public Works

CLASSIFIED ADS

CHEV-OLDS
UPPER CANADA MOTOR SALES
MORRISBURG

THIS WEEK'S SPECIALS

93 Grand Prix SE, 4 dr., white, buckets, power seat, loaded, 18,000 kms
93 Century Custom, dk. blue, fully equipped, 24,000 kms
93 Lunima Euro, 4 dr., red, buckets, fully equipped, 26,000 kms
93 LUMINA EURO, 2 dr., white, V6, air, fully equipped, 19,500 kms
93 Cutlass, 4 dr., aqua, V6, auto., air, well equipped, 26,000 kms
93 Lumina, 4 dr. (3 to choose) lt. blue, maroon, V6, auto., air, power seat, fully equipped, 17,000-25,000 kms
93 Geo Storm, 2 dr., green, 4 cyl., 5 speed, cassette & more, 9,700 kms
93 Lesabre Limited, grayish green, fully equipped, 14,000 kms
93 Ciera S (5 to choose), gray, white, maroon, dk. blue, V6, auto., p.w., p.d.l., air, cassette & more, 14,000 to 19,500 kms
93 Grand Am, 4 dr., white, V6, auto., air, fully equipped, 5,900 kms
93 Bonneville SE, Maroon. Fully equipped. 20,000 kms
92 Cavalier Z24, black, V6, auto., air, fully equipped, only 13,000 kms
92 Buick Park Ave., lt. blue, fully equipped, 26,000 kms
92 Delta 88 Brougham, 4 dr., silver, fully equipped, 17,000 kms
92 Ciera 'S', 4 dr., lt. blue, V6, auto., air, p.w., p.d.l., cruise and cassette, 25,000 kms
92 Olds "98" Elite Lt blue, fully equipped. 48,000 kms
92 Beretta GT White, V6, auto, air, fully equipped, 6,200 kms
92 Corsica LT, light blue, V6, auto, air, tilt & cruise. 43,000 kms
91 Olds "98" Elite, gray, fully equipped, leather seats, 35,000 kms
91 Corsica, lt. green, 4 cyl., auto., air, cassette, 48,000 kms
91 Ciera, 4 dr., lt. maroon, V6, auto., air, cruise, cassette & more, 51,000 kms
91 Lumina, 4 dr., med. blue, V6, auto., air, cruise, cassette, well equipped, 67,000 kms
91 Caprice Classic, 4 dr, silver, fully equipped including power seat passenger side, 28,000 kms
91 Grand Prix LE, 4 dr, blue, V6, auto, air, 53,000 kms.
91 Bonneville SE, 4 dr., gray, fully equipped, 45,700 kms
90 Ciera S, maroon, V6, auto, air, well equipped, 33,000 kms
90 Grand Prix STE, 4 dr., maroon, fully equipped, leather seats, sunroof, 59,000 kms
90 Delta "88" Brougham, 4 dr, silver, fully equipped, 70,000 kms
89 Bonneville SSE, grey & silver, fully equipped, sun roof, leather seats, 103,000 kms
89 Cavalier, 4 dr., silver, 4 cyl., auto., air, cassette, 95,000 kms
89 Delta 88 Brougham, 4 dr., gray, fully equipped, 102,000 kms
89 Delta "88" Brougham, lt blue, fully equipped, 59,000 kms
89 Ford Tempo, 4 dr., lt. gold, 4 cyl., auto., air, 56,000 kms
88 Caprice Classic, 4 dr., brown, V8, auto., air, tilt, cruise & more, 79,000 kms
86 Pontiac 6000, 4 dr., silver, V6, auto., p.s., p.b., radio, buckets, nice clean car, 113,000 kms

– TRUCKS –

93 Transport SE, green, 6 pass, 3.8 V6, 4 speed auto., fully equipped, 10,000 kms
93 Chev. pick-up, dk blue, 3/4 ton, V8, auto, ps, pb, R - only 7,800 kms
93 Lumina APV, lt gold, 7 pass, 3.8 V6, 4 speed auto, fully equipped, 39,000 kms
92 Geo Tracker LSI Hardtop, 4x4, blue, 4 cyl., 5 speed, power steering, CL interior, 14,400 kms
91 Silverado Sport truck, short box, black, V8, auto, air, fully equipped, 49,000 kms.
91 Lumina APV CL, blue & silver, 7 passenger, V6, auto., air, fully equipped, 57,000 km
91 S Blazer, 2 WD, blue & silver, V6, auto, air, fully equipped, 67,000 kms
90 S Blazer 2 dr 4x4, two-tone silver and grey, 4.3 V6, auto, air, fully equipped, 81,000 kms
87 Silverado Pickup Short Box, black & grey, V8, auto., air, cruise, cassette, 48,000 kms

PLEASE NOTE
OPEN SATURDAYS
9:00 A.M. – 3:00 P.M.

CALL US TODAY
Barry McMillan Darryl McDonell
Kirk McMillan Doug Cassell
543-2925 543-3680
OR 933-8892

FOR SALE

FOR SALE—Water pumps, water softeners, water treatment systems. Call the water specialist today. Currie McIntosh, licensed pump installer and plumber, Williamsburg Pump Supply and Service, 535-2983. 42tfc

ELECTROLUX SALES & SERVICE
Central vac systems (all parts: pipes, inlet kits, etc.) and canisters. We take trade-ins.
••••••••••••
We repair any kind or make of vacuum systems. Mitch Cassell, 543-2140, 48 Kyle Drive, Morrisburg. Display at McHaffie's Flea Market. 16tfc

BUILDING LOT FOR SALE—In between Morrisburg and Mariatown on north side of Lakeshore Drive. Size: 135' x 240'. Asking $45,000. Phone 543-4154. 39tfc

FOR SALE—New and used Electrolux vacuum cleaners. Also central vacuum and shampooers. Free delivery of supplies. Also do repairs. Ralph Coulthart, Morrisburg, 543-3156. 25tfc

FOR SALE—Used portable Kenmore dishwasher in excellent condition, $75 and pair of lined raspberry wine color drapes with tie backs, 100 x 83, 5 months old, $250. Phone 543-3828. 44-45p

SACHS DOLMER CHAIN SAWS
S.D. 102 (39 c.c.) $319.95, S.D. 110 (43 c.c.) $419.95, S.D. 111 (51 c.c.) $439.95. Free kit with each saw. MacDonald's Small Engine, 543-3560. 44-45p

FOR SALE—1979 Ford LTD, as is $400 or best offer. Call 543-2058. 45p

FOR SALE—1982 Mazda pickup B2000 with cap. Engine runs great. $700 firm. Phone 543-2416. 45-46p

FOR SALE—Three cords of firewood. Also some hardwood planks. Phone 652-2361 after 5. 45p

FOR SALE—1985 4-door Chrysler Fifth Avenue with safety. $3,200. Nice shape. Leather interior. 318 motor. 2 antique plank bottom chairs (1800's). Phone 543-4408. 45p

FALL CHAIN SAW SALE
Poulan Pro 236 (38 c.c.) $285.00
Poulan Pro 255 (40 c.c.) $299.95.
Poulan Pro 285 (46 c.c.) $379.95.
Poulan Pro 305 (49 c.c.) $399.95.
Poulan Pro 335 (54 c.c.) $429.95
Free kit with each saw. MacDonald's Small Engine, 543-3560. 44-45p

OPEN 7 DAYS WEEKLY 8 A.M. TILL DUSK
APPLES
APPLE CIDER & APPLE PRODUCTS
SMYTH'S
APPLE ORCHARD
DUNDELA
Between Williamsburg & Dixon's Corners
652-2477

LEASING

STARTING A NEW BUSINESS?
Require a vehicle? We can help. Over 50 vehicles to choose from. Call Car-o-Line Autos 448-2488. 45c

COMING EVENTS

BAZAAR
St. John the Baptist Anglican Church, Iroquois, invites you to our bazaar Saturday, Nov. 13 at 11 a.m., Iroquois Civic Centre. Lunch available. 44-45p

CRAFT SHOW & SALE DAY
Saturday, Nov. 13, 9 a.m. to 3:30 p.m. at Community Centre in Johnstown. Craft items include knitting, woodworking, stuffed animals, Christmas decorations, quilted items, gift baskets and dried flowers. A homemade soup and sandwich lunch is available. Admission: $1 adults, children under 12 free. Door prizes. 44-45c

COMING EVENTS

MIXED PARTY
In honor of Eldon Horner and Shelley Northey Saturday, Nov. 13, 9 - 1, Matilda Community Hall. Music by Shad's Disco. $5 per person. Light lunch served. 44-45c

SUNDAY BRUNCH
At the Country Kitchen Restaurant, Hwy. 31, Winchester, 9:30 - 2 p.m. $5.95 and $2.95 for children under eight. 44-47c

ALCOHOLICS ANONYMOUS
If you want to drink that's your business. If you want to stop, that's ours. Call AA, 543-3484, 652-1051 or 448-3326. For families of Alcoholics (ALANON) 543-3484 or 774-3337. Meeting every Thursday, 8:30 p.m., Lakeshore United Church. 25tfc

MORRISBURG & DISTRICT HORTICULTURAL SOCIETY ANNUAL MEETING AND POTLUCK DINNER
Tuesday, November 16, 6 p.m., Morrisburg Civic Centre Auditorium. Bring a friend, food, utensils and plate. Competition - Christmas centrepiece in natural material. 45c

DOUBLE 25TH WEDDING ANNIVERSARY PARTY
For Jerry and Marian Michalicka and Gary and Vlasta (Michalicka) Peever Saturday, November 20, at the Morrisburg Legion. Music 8 - 1 by J & S Disco. Best wishes only. Light lunch. 45-46p

MORRISBURG ARENA
This week at the arena there is skating for seniors and preschoolers Thursday at 2 p.m. Friday at 8:30 our Jr. B Lions take on Char-Lan. The Saturday afternoon skating is cancelled for this week, but Saturday night family skating is on as usual at 7 p.m. 45c

BROWNIES' & GUIDES' COOKIE DRIVE
New Chocolate Mint cookies only. Drive starts November 15th through to the 30th. Available at Morrisburg Shopping Centre November 19 and 20. 45p

ROYAL CANADIAN LEGION BRANCH NO. 48 MORRISBURG, ONTARIO GENERAL MEETING
November 17, 7:30 p.m. Special guest: Zone Commander Ray Parker. Legion dress - thank you. Come out and support your branch.
—Branch No. 48 Executive 45-46c

DAVE BROADFOOT'S COMEDY CRUSADE DINNER/SHOW
Limited tickets. $45 each (no GST). Available for November 20th in Cornwall. Call 543-2022. 45c

WINCHESTER THEATRE
Friday and Saturday, Nov. 12 and 13, 7:30 p.m. "The Good Son." Starring Macaulay Culkin from "Home Alone". Nov. 19 and 20, "The Secret Garden," starring Maggie Smith. 45c

S.D.H.S. MUSIC DEPT. CITRUS DRIVE
Oranges, red grapefruit, tangelos gift boxes. Fresh from Florida! Delivery date December 1, 1993. Great gifts for Christmas. Contact Seaway High School at 652-4878 or Hannah at 535-2312 before Nov. 18 to place an order. 45c

MORRISBURG BRANCH 48
ROYAL CANADIAN LEGION
will hold a
STEAK SHOOT
IN THE PUB
Sunday, November 21st
Starting at 1:00 P.M.
Everyone Welcome
NOW OPEN SUNDAYS
12 NOON – 6 P.M.

COMING EVENTS

KARAOKE
Saturday, Nov. 13, 9 - 1. Prizes. Come out and be part of the fun. Sidewinders Roadhouse, Williamsburg, 535-2881. 45c

CARD OF THANKS

BATTERSHILL—I would like to thank Fr. Shea for the Papal Blessing, daughter Pauline for the tea, relatives and friends for their best wishes on the occasion of my 90th birthday. God bless you all.
—Yvonne Battershill 45p

DOLAN—The family of the late Kay Dolan would like to express sincere gratitude, deepest appreciation and thanks to relatives, friends and neighbours for the many acts of kindness and support during the recent loss of a dear mother and grandmother. Special thanks for the beautiful floral tributes, donations to the Cancer Society, Women's Auxiliary of Winchester District Memorial Hospital and the Gideon Bible Society, food brought to our homes and for the many sympathy cards, messages and phone calls received. Special thanks to the nurses on the Third Floor at Winchester for the many acts of kindness and excellent care provided, to Gord, Sheri and Ian Fairbairn and to Reverend Smith for their words of comfort and compassion, the staff of Iroquois Public School, Beavers Dental, St. Joseph's Villa, Ontario Hydro (Brockville) and the Communication and Electrical Workers of Canada (Prescott) for their support and consolation during this difficult time. Special thanks to the Cooper family and to Ralph Coulthart, Tom Tindal, Harry Tindal, Larry Cooper, Clare Van Allen and Hugh Jarvis for serving as pallbearers. The kindness, compassion and sensitivity shown by so many will always be remembered.
—The Dolan family 45p

MEILLEUR—I would like to take this opportunity to express my sincere appreciation to the Morrisburg Lions Club, No. 11 Branch O.P.P.A. and the community at large for their support in the raffle held on my behalf. Special thanks to Dave MacDonald, Frank Albert, Ken Pidgeon and fellow O.P.P. officers for their participation. Words cannot express my heartfelt gratitude for the state of the art video camera I received. Your compassion and kindness shall not be forgotten.
—Peter Meilleur 45p

NOTICE

$100 REWARD
For information leading to the recovery of a 4000 watt portable generator which was stolen from R.R. 2 Williamsburg. Call 543-3241. 44-45c

WHEREABOUTS OF TRUDY?
If you know whereabouts of Trudy, born August 3, 1967, Cornwall, blue eyes, dark hair, pale skin - please call 613-774-6942. 45p

WANTED

WANTED—Used Turbo Graphix 16 games. Call 652-4973. 45p

WANTED—Looking for a ride to Ottawa from Monday to Friday. Will share expenses. Please call 951-6889 daytime or 652-1752 evenings. 45p

WANTED—Agricultural custom operators in Stormont/Dundas for comprehensive directory being compiled for farmers. Contact LAEB Project with information, 448-1982. 44-45c

WANTED
EVERY TUESDAY
HEALTHY HOLSTEIN BULL CALVES
TOP Price for good young veal calves between 95-110 lbs.
DELIVER TO
DELFT BLUE VEAL FARM
LIGHTNING STREET
WILLIAMSBURG
between 10 a.m. – 2 p.m.
For prices of the week phone Walt at 543-2796
Monday nights after 8 p.m.

HELP WANTED

HELP WANTED—Need a responsible, mature lady from Nov. 12-28, live in, to care for elderly lady, teenagers and dogs. Inquiries: 543-3882. 45p

ADMINISTRATIVE ASSISTANT REQUIRED
Part-time, six month contract (Cornwall) for Sexual Assault Support Services for Women of Stormont, Dundas, Glengarry and Akwesasne. Under the direction of the Administrative/Centre Coordinator assist in: the financial management and general administrative operation of the organization; the planning of the official opening of SASS, SDG&A and in developing office procedures and organizational systems. Must work from a feminist perspective and have a strong understanding of the issues of violence against women. Minimum two years administrative and/or bookkeeping experience. Computer skills are essential (MacIntosh or IBM compatible). Proven ability in written and oral communication skills. Oral proficiency in both official languages would be an asset. $19.48/hour. Applications by Friday, November 19, 1993 to M. Hurtubise, Sexual Assault Support Services for Women, S.D.G. & A., P.O. Box 1192, Cornwall, Ontario K6H 5V3; Fax: 613-932-1548. 45c

WANTED-Full-time housekeeper-cook and light sitter. Variable hours. Chesterville area. Apply to P.O. Box 368J, Chesterville, Ont. K0C 1H0 45-47p

CAREGIVER WANTED
Responsible, mature, non-smoking female to care for 2 children - one baby and one toddler in my home. Monday thru Friday during the day. Please apply in writing to P.O. Box 1171, Morrisburg.45-46p

WORK WANTED

GENERAL HOUSECLEANING
Weekly or bi-monthly. Reasonable rates, 543-3555 after 4 p.m. 36tfp

WORK WANTED—Experienced babysitter has openings. Flexible hours. Any ages. Reasonable rates. 543-4486. 44-45p

BIRTHS

ADAMS—Dale and Cindy are pleased to announce the safe arrival of their son, Kyle Brandon, 8 lbs. 1 oz. and brother for Meghan. Born on Friday, September 17, 1993 at the Grace Hospital in Ottawa. 45p

IN MEMORIAM

CASSELMAN-In fond and loving memory of my dear husband, Carl G., who passed away November 12, 1982.
To know you never said goodbye
Will always bring regret,
But the hearts that loved you dearly
Are the ones that don't forget.
You were always true and patient
Through the years we struggled on
Those hands at rest forever,
Made the home that now is gone.
Please God, forgive my silent tears,
And constant wish that he were here,
Others were taken, yes I know,
But he was mine and I loved him so.
—Dearly loved and sadly missed by wife Marion 45p

VENEMA—In loving memory of a dear mother and grandmother, Sadie (Sietske) who passed away November 12, 1992.
In our hearts your memory lingers,
Sweetly tender, fond and true,
There is not a day, dear mother,
That we do not think of you.
—Sadly missed by daughter Betty and Louis and grandson Glen and M.J. 45p

MYERS—In loving memory of my dear sister, Marguerite (Zeron) who passed away November 9, 1972.
It broke our hearts to lose you
But you didn't go alone,
For part of us went with you
That day God called you home
Twenty-one years ago.
—Always remembered by brother Jack and family 45p

SERVICES

LEONARDO'S
Painting & High Pressure Water Cleaning
543-3375
24tfc

CATERING SERVICE
R.C. Legion Br. 48 Ladies Auxiliary available for all catering needs – Weddings, Anniversaries, Xmas Parties, etc. Will also cater late night functions.
Please call the Branch at **543-3091** for bookings.

Tree Trimming & Removal
FREE ESTIMATES
Tel: 543-3427
AFTER 5 P.M.

ERIC CURRIER ELECTRICAL
COMMERCIAL & RESIDENTIAL
ELECTRIC HEATING
Phone 652-4868
Saver Road
IROQUOIS, ONTARIO

WEEKLY BINGO

BINGO
Monday night bingo every week at Riverside Heights. Doors open at 6:15, Bingo starts at 7:30. Everyone welcome "18 and over". 36tfc

BINGO
Williamsburg Branch of Royal Canadian Legion will sponsor a bingo at Bouck's Hill Legion Hall every Tuesday at 7:30 p.m. 33tfc

BINGO
Wanted: Bingo players for Mountain Township & District Lions Club every Tuesday night held at the Agricultural Hall. Doors open at 6:15 p.m. Bingo at 7:15 p.m. Progressive jackpot starts at $300, increases $100 weekly until won. Total 24 games. Free Coffee. 42-45c

BINGO
Sponsored by the Morrisburg & District Lions Club every Wednesday at 7:30 p.m. at the Morrisburg Civic Centre. 10 games at $20. 5 games at $25. 3 special games, $50. each. Special 50/50 games. Bonanza pays 60 per cent. Winner take all jackpot, $300. Consolation, $60. Jackpot starts at 50 numbers. Jackpot will be given away if 60 or more people participate. Everyone welcome. 1tfc

BINGO
Sponsored by Morrisburg Legion Branch 48 Ladies Auxiliary every Thursday, 7:30 p.m. in the Legion Hall. Specials $50.00. Jackpot $300. If 60 present Jackpot goes. 41tfc

BINGO
Every Thursday night, Matilda Hall, Dixons Corners. $500 jackpot minimum goes every week. Bonanza. Doors open at 6 p.m. Games start at 7 p.m. Sponsored by Iroquois-Matilda Lions Club. Sorry, no admission under 16 years of age. 4tfc

BINGO
Friday night at Morrisburg Civic Centre sponsored by Morrisburg Jr. B Lions. 7 games at $20. 8 games at $25. 3 special games, $50. each. Special 50/50 games. Bonanza pays 60 per cent. Winner take all jackpot, $300. Consolation, $60. Jackpot starts at 50 numbers. Jackpot will be given away if 60 or more people participate. Everyone welcome. 1tfc

BINGO
Every Sunday night at Dunbar Recreation Centre. Jackpot given every week. Doors open at 5:30 p.m. Bingo starts at 7:00 p.m. Sorry no admission under 18 years of age. 37tfc

FOUND

FOUND—Set of keys in the Morrisburg Library on Saturday morning, October 9th. Owner may claim at The Morrisburg Leader by paying for this ad. 45p

FOR RENT

HOUSE TO SHARE—Looking for male or female roommate to share four bedroom house with three others. Furnished, laundry, kitchen privileges. $75/week. John Schenk, 543-3865. 43tfc

FOR RENT—Approx. 1600 sq. feet of commercial space (downstairs and upstairs) available immediately in Morrisburg. For information phone 925-4270 or 925-4494. 11tfc

HOUSE FOR RENT—Available immediately. Williamsburg area. References required. Phone 535-2890 after 5 p.m. 45p

ROOMS FOR RENT—Two large double rooms, one with queen bed, one with double bed, $300 month each. Also one single room $275 month. One bed-sitting room, sofa bed, fireplace, stereo, library $325 month. All rooms with cable TV and shared (2) bathrooms. Breakfast extra, optional. Located on Lakeshore Drive, between Morrisburg and Iroquois. Available November 28. Call 652-2601. 45p

FOR RENT

FOR RENT—50 Carraway Crescent, Morrisburg, 3 bedroom townhouse available January 1st. Parking included. Utilities not included. $550 per month. Call 1-932-6180 days. 45tfc

FOR RENT—December 1, three bedroom duplex in quite neighbourhood. $500 monthly plus utilities. Phone 543-3172. 45p

FOR RENT—Kitchenette room, monthly or weekly. No last month's rent. Phone 543-2932. 45tfc

FOR RENT—Two bedroom apt. Secure building. Fridge and stove included. Laundry room. $475. Phone 535-2881. 45-47c

FOR RENT—Large 3 bedroom apt. with deck, yard, $580 plus utilities. In Morrisburg. Immediate occupancy. Phone 445-2982. 45tfc

ROOMS TO RENT—$325 and up. Riverside. 535-2881 or 543-3144. 43-47c

OFFICE FOR RENT—Approximately 400 sq. ft., plus storage area, $335 plus 7% GST per month. Located Morrisburg Shopping Centre. Available immediately. Call 543-2924. 32tfc

FOR RENT—1 bedroom apartment in Morrisburg. Available January 1st. Call 543-2645. 45p

RON M. JASON, P. Eng., O.L.S., C.L.S. KENNETH J. KETCHUM, O.L.S.
Ron M. Jason Surveying Ltd.
ONTARIO AND CANADA LAND SURVEYORS
Suite 205, 197 Water Street West
Moran-Hooker Trade Centre
Prescott, Ontario K0E 1T0
Phone: (613) 925-0575
1-800-561-1905
Fax: (613) 925-0582
Consulting Offices at:
43 King St. W., Brockville
498-0485
2 Kenyon St., Alexandria
525-2309

BARRY H. BLAKELY
Chartered Accountant
MORRISBURG VILLAGE PLAZA
MORRISBURG, ONTARIO K0C 1X0
TEL: (613) 543-3715
FAX: (613) 543-4518
RES: (613) 933-2483

CHRISTMAS EXCHANGE HOT LINE
543-3193
Phone – if resident of South Dundas if in need of Christmas basket
Line open Mon.-Fri., 1 p.m. - 4 p.m., Nov. 8 to Dec. 3

DONNELLY'S Ottawa Ford
BILL BENNET
CUSTOMER SERVICE REPRESENTATIVE
2496 BANK STREET
(AT HUNT CLUB ROAD)
OTTAWA, ONTARIO K1V 7Z8
SALES 733-6931
SERVICE 521-8463
HOME 652-2431

ROYAL CANADIAN LEGION BRANCH 538 WILLIAMSBURG
REMEMBRANCE DAY SERVICE
The Royal Canadian Legion, Branch 538 at Williamsburg will be holding a Remembrance Day Service at the
Williamsburg Township Hall
on Thursday, November 11th
at 10:30 a.m.
Everyone Welcome!

Lover of clasical music will enjoy show at Lakeshore United Church

MORRISBURG—Lovers of classical music have a great treat in store for them this weekend. A program of music by Bach and Handel will be presented at the Lakeshore Drive United Church, Morrisburg on Sunday afternoon, November 14, at 3.00 p.m.

The featured soloists will be Trudy Dyck, soprano, Sally Benson, violin, and Judy Pentinga, oboe. The performers will be accompanied at the organ by Michael Goodwin, the organist at the church, who has been primarily responsible for arranging this concert.

Trudy Dyck is from Ottawa where she sings with the Cantata Singers and Opera Lyra. Sally Benson is a member of the National Arts Center Orchestra where she has played for the last 23 years.

Judy Pentinga is from Cornwall and also plays with the Ottawa Divertimento Orchestra. Michael Goodwin lives in Williamsburg now although he has spent most of his life as a professional musician working in Ottawa, Toronto and London, England.

A new organization, the Morrisburg Concert Association, is sponsoring this concert and would like to present others in the future. All music lovers are urged to come out and support this new venture where a wonderful afternoon of music-making is assured.

UCP draw winners

Last Week's winners from the Upper Canada Playhouse Draw were: A.T. Tolley, R.R. #2 Williamsburg, $75; Garnet Rombough, Ingleside, $25; Barry Thompson, Ottawa, $25; Lionel Grant, Cornwall, $25; Mrs. Glaspole Walters, Ottawa, $25; Neil Rupert, R.R.# 2 Lunenburg, $25; Chase Makort, Ottawa, $50.

Church Directory

Mass Hours at St. Mary's Church
Father T.F. Shea
MORRISBURG
Saturday - 7:30 p.m.
Sunday - 11:00 a.m.
Confessions before mass
IROQUOIS - ST. CECILIA'S
Sunday - 9:00 a.m.
Confessions before mass

St. Lawrence Evangelical Lutheran Parish
Pastor: Rev. Joachim Probst
St. Paul's Office: 543-3154
St. John's Office: 543-3858
WORSHIP SERVICES
Sunday, November 14, 1993
9:30 a.m.
St. Paul's, Morrisburg
11:15 a.m.
St. John's, Riverside Heights
Everyone Welcome

The United Church of Canada
Lakeshore Drive United Church
Morrisburg, Ontario
Telephone 543-2353
Minister
Rev. Donald Smith, B.A., M.Div.
Organist & Choir Director
Michael Goodwin
Sunday, November 14, 1993
Remembrance
10:30 a.m. - Worship Service
10:30 a.m. - Sunday School
Sermon Title
"VINDICATING PAST SACRIFICES"

Christian Reformed Church
Williamsburg, Ontario
Telephone 543-2049
Sunday, November 14, 1993
at 9:30 a.m. and 7:30 p.m.
Nursery during all services
You are invited to worship with us
FAITH 20 can be viewed every morning at 5:30 a.m. on Channel 6

Morrisburg Pentecostal Tabernacle
Pastor: Rev. Terry Pitt
Youth Pastor: Holger Plaetschke
Office 543-2681
Sunday, November 14, 1993
9:45 a.m. - Family Bible Hour
10:45 a.m. - Morning Worship
7:00 p.m. - Evening Service
Friday –
7:30 p.m. - Youth Aflame
Wednesday –
7:00 p.m. - Bible Study & Prayer, Kid's Bible Club, Youth Aflame
Come And See What Jesus Can Do For You!!
DIAL-A-PRAYER 543-3456

The Anglican Parish of Morrisburg & Iroquois
Rector: The Rev. Harry H. Brown
Organist - Mr. Peter Cazaly
Sunday, November 14, 1993
Pentecost 24
8:00 a.m. – St. James – Holy Communion
9:30 a.m. – St. James – Morning Prayer
9:30 a.m. – Holy Trinity – Holy Communion
11:00 a.m. – St. John's – Morning Prayer
St. James, Morrisburg
St. John's, Iroquois
Holy Trinity, Riverside Heights
Office 543-3904
Rectory 543-2867

The Presbyterian Church in Canada
KNOX PRESBYTERIAN CHURCH
Morrisburg, Ontario
Pastor: Rev. Gregory Blatch
Organist: Gary Postma
Sunday, November 14, 1993
11:00 am. - Morning Worship
11:00 a.m. - Sunday School
Everyone Welcome!
Nursery Available

Williamsburg United Church
Minister
Rev. F.E.A. Macpherson
Organists
Joye Loucks & Susan Barkley
Sunday, November 14, 1993
10:30 a.m. - Welcome to Worship with Us!
Sunday School & Nursery Available
Wheel Chair Access

Attend the Church of Your Choice This Sunday

WATCH FOR OUR
OPENING SPECIALS
NEXT WEEK
DAIRY RD. MORRISBURG
IN THE FORMER FRESHMART BLDG.
The Village Factory Outlet
FACTORY SAVINGS ON FINE FURNISHINGS & GIFTWARE

WHEELER'S
mr. grocer
MORRISBURG VILLAGE PLAZA
Telephone 543-2802
QUALITY - VALUE AND UNIQUENESS IN THE MARKET PLACE


CHICKEN BREAST fresh no back 5.49/kg lb. 2.49



JAVEX BLEACH liquid regular 3.6 L cont. .99



CAMPBELL'S MUSHROOM SOUP condensed 10 oz. tin .49


HEAD LETTUCE fresh product of U.S.A. no. 1 grade each .69

THURSDAYS ARE DELIVERY DAYS AT WHEELER'S MR. GROCER
FREE DELIVERY ON ALL ORDERS OVER $30.00
OPEN MONDAY TO FRIDAY 8:00 A.M. – 9:00 P.M. SATURDAY 8:00 A.M. – 6:00 P.M. SUNDAY 9:00 A.M. – 5:00 P.M.