CNA

The Leader

SINGLE 70¢ COPIES

A Family Newspaper Serving the Community for more than a Century

VOLUME 131 NO. 34 | WEDNESDAY, AUGUST 23, 1995 | MORRISBURG, ONTARIO

Inside this week

Lilac garden
At waterfront park..... Page 3

Used clothing store
Opens at Dixon's Corners..... Page 5

Morrisburg Ladies victorious
Another Valley League championship..... Page 8

Joint council meeting eliminates SDRC

JOHN STEINBACHS
Leader Staff

IROQUOIS — A joint council meeting on August 16 voted to remove the powers of the South Dundas Recreation Committee.

The meeting was called by Iroquois and Matilda councils to discuss the SDRCs future.

At the meeting, council voted unanimously to take away all powers from the committee including its budget, its staff and its control over recreation throughout South Dundas.

Instead, that control will be given back to the townships.

The changes, which come into effect on January 1, turn the SDRC into an advisory body which only makes reccommendations to councils.

Morrisburg reeve Gord McGregor says he's happy with the changes to the committee. He says South Dundas already has all the recreation opportunities it needs for now and themunicipalities would be better off controlling their own recreation.

But not everyone is happy with the changes. Lyle Van Allen, deputy reeve of Williamsburg, says the councils decision is "one giant step backwards."

The councils will still cooperate on recreation spending but will no longer pay their dues through the SDRC.

Van Allen says the councils decision ignores all the studies done in previous years on recreation in South Dundas.

The SDRC began operating in 1989. Under the SDRC system all recreation throughout South Dundas was handled through the SDRC including subsidies for sports teams, administration of the Morrisburg Arena, Matilda Hall and baseball diamonds.

Peter Swank, Iroquois reeve, called the joint council meeting with Matilda reeve Charles Barkely. He says recreation opportunities for South Dundas residents won't change but the townships may save money on administration fees.

Charles Barkely, Matilda reeve, was also in favor of the plan to eliminate the SDRC.

He says the SDRC was formed to attract more grant money from the provincial government by providing a higher population of recreation users.

But now he says those grants are being phased out bringing the effectiveness and cost of the SDRC into question.

Johnny Whitteker, Williamsburg reeve also expressed his support of the decision. "There was too much money spent on administration," says Whitteker.

So for now the SDRC will continue as usual but no new director will be hired. No one is sure of how the SDRC will operate after January 1 or who will sit on the committee with those problems worked out later.



Fair draws crowds

The 103rd Annual South Mountain Fair attracted a large crowd of visitors and participants in the many contests, races and exhibitions Saturday. Pictured are youngsters taking a whirl on the midway. From horse races, cattle shows to displays of crafts and produce, the Fair had an activity to please everyone. Among the many activities were a Demolition Derby, Harness Racing, Children's Pet Show, thrashing machine demonstrations, Parade and Tractor Pull. Favorable weather also contributed to the success of the Fair.

Common sense revolution

20 per cent cuts still to come

JOHN STEINBACHS
Leader Staff

MORRISBURG — Big cuts are on the horizon for Ontario municipalities says Municipal Affairs Minister Al Leach.

The Minister made the announcement at a gathering of municipal leaders in Toronto on Monday.

A spokesperson in Leach's office says the cuts will affect all non-essential services which are run by the municipalities.

The government classifies esssential services as education, health and policing.

"I just want to put everyone on notice that the cuts are going to be big and they're going to be severe," said Leach.

The cuts will come when Finance Minister Ernie Eves Announces the economic statement in the legislature in November.

Johnny Whitteker, Williamsburg reeve says the cuts will do nothing but hurt the municpalities.

"We've got to keep up these services," says Whitteker. The services which could be cut include things like snow removal which Whitteker says residents can't live without.

"All that's going to do is pass the taxes on to the rural municipalities," says Whitteker.

Many area municipalities are still reeling from cuts to supplementary allocations for road building. The province cut many of the grants it handed out after the money had been spent forcing the municipalities to foot the bill.

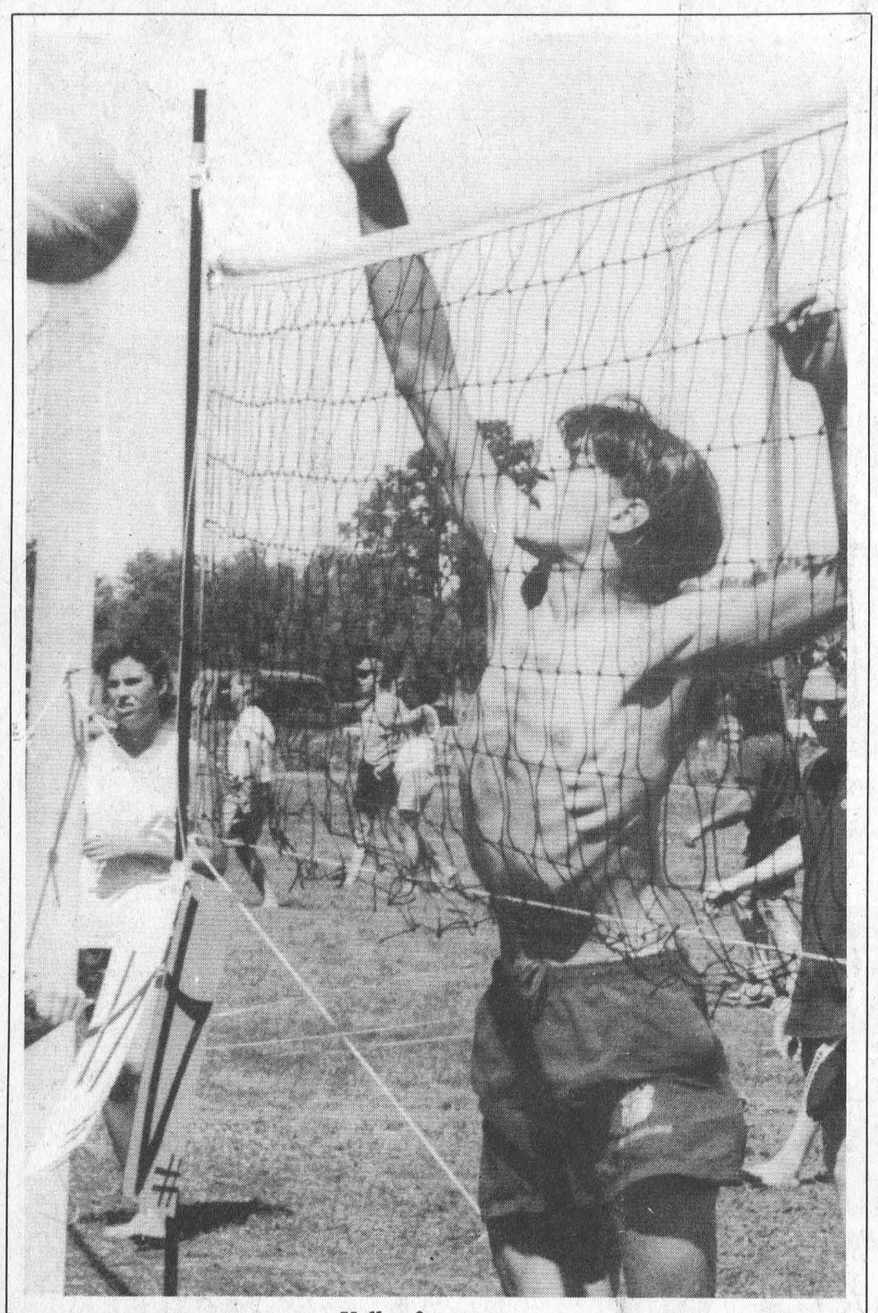

Volley for cancer

Over 1,500 people attended the first annual Volley For Cancer tournament at Carl Van Allen's farm in Williamsburg Township Saturday. According to organizers, the tournament was a success, however the amount of money raised for cancer in Dundas County was not available at press time. For story, see page nine of this week's Leader. Participants came from across Dundas County to take part in the event.

McGregor takes museum, train relocation proposal to Toronto

C. THOMPSON
Leader Staff

MORRISBURG—As a result of a meeting in Toronto this week the proposed museum and train relocation project may receive a shot in the arm.

In company with SD & G MPP Noble Villeneuve, reeve Gord McGregor was to present the proposals of the Village museum committee to the Minister of Citizenship, Culture and Recreation in hopes of attracting government support and bring back the results of the discussion. Through Villeneuve, McGregor would also promote the upgrading of Highway 31.

McGregor said in view of decline in business and industry of recent years it is essential to promote tourism n the area, especially in the corridor from Iroquois to Long Sault, especially. "We have to have it or else," McGregor said.

An informal meeting was held August 10 between St. Lawrence Parks officials, McGregor and members of the museum committee, to discuss the status of the committee's work.

The committee is undertaking a feasibility study regarding the possible relocation of the heritage train at Crysler Park, and the possibility of setting up a museum in the Old High School.

Committee chair Murray Richer explained their proposal to keep the train in the area, and also set up a museum with local artifcats, with some similarity to a river museum display held by the Commission in the early 1980's. Due to the expense of upgrading and maintenance, the Commission would like to find an alternate arrangement for stewardship.

Much information is available from the Commission not only in terms of artifacts of the 1860's, but also from as far back as 1812, up to and including the St. Lawrence Seaway and Lost Villages era.

"The committee was looking for assistance with technological information on the project and the Commission offered to make this available," SLPC general manager Frank Shaw said.

United Counties and Seaway Valley Tourism are looking at rural tourism as part of a strategic economic development plan.

As far as relocation of the train is concerned, the committee has until the end of September to come up with a plan for the relocation of the train to present to the C commission. At that time, the committee must relate whether it is possible for the Village to take on the project through the museum committee.

The cost of moving must be determined by that time. Although an estimate of $20,000 has been given for this, the train may be moved without a large outlay of mone, Richer said.

"We'd look at cutting out part if not all of the cost to keep it within the community." This may be done with cooperation and use of existing facilities and help, if volunteers were willing to loan equipment, and people in the community were willing to refurbish the rolling stock. Items like the Pullman seats may be repaired by local upholsterers and so on. But first the rolling stock would have to be examined carefully as to the feasibility of moving.

Richer stressed the importance of tourism as a drawing card for economic prosperity. "We can't try and attract people to the community with just one item, not just a train or museum of the St. Lawrence, Upper Canada Village, Iroquois Locks, Dinosaur Park, wave pool or whatever. It's whatever keeps people in the area for an extra day. If people look around and don't see enough things, they won't come here," he added.

McGregor said the train relocation, and restoration project would only be undertaken with government grants and community assistance, and would not be at the expense of the taxpayer.

He also stressed the importance of tourism to the economy. In addition to meeting with provincial officials, a meeting is to be held with Heritage Canada officials in September, regarding possible federal funding.

In future, McGregor is to present a plan to the Commission on additional tourist attractions. "These are ideas from the community on how to attract more people to the area," he said. "Tourism is the way to go in the future."

While government grants and support may be scarce at the present, McGregor said that even if money is scarce now: "Now's the time to plan for the future."

After the Museum committee presents its plan to the Commission, "the Commission will then decide on what the best stewardship for the train. It will be based on that response," Shaw said.

At present there is no long-term plan regarding ownership . "The Commission is very interested in determining the long-term stewardship solution for restoration and maintenance and interpretation of the railway rolling stock," he explained.

"Whether this is a permanent loan, or outright transfer depends on the circumstances the proponent has to put forward," Shaw said.

"We have to have tourism or else," McGregor

In accordance with their policy of loaning artifacts to other museums from time to time, the Commission may arrange to loan some artifacts from the river collection for use in the proposed museum on a long-term basis.

Other aspects of cooperation between the Village of Morrisburg and the SLPC were discussed in terms of promoting tourism in the area. "They made the point and we agree, that to get people to come here, it should not be a one-shot affair for the museum. To attract people you should build a network in the area," Richer said.

The museum committee is part of a larger group of people interested in developing tourism, even as the SD & G

OETIEO opens for fall classes

JOHN STEINBACHS
Leader Staff

MORRISBURG — The Operating Engineers Training Institute will be holding a fall training session beginning September 5.

Kingsley Cole, the trainig administrator for the institute says the school will "be up and running in September."

The institue will be offering a crane apprenticeship training course with 28 students.

He says candidates for the spots have been applying for the last few months.

The crane apprenticeship course will be followed by other courses later in the year says Cole.

The school applied for and received provincial and federal training grants to run the program.

Police File

New bar is robbed

CHESTERVILLE—Winchester OPP are investigating a break and enter which occurred on the 16th of August at The Faucet—a new country bar—in Chesterville. Thieves got away with several bottles of liquor as well as an undisclosed amount of cash. The investigation is ongoing.

Upper Canada Golf Course robbed

MORRISBURG—The utility shed at the Upper Canada Golf Course near Morrisburg was broken into sometime overnight August 15-16. Unknown persons broke into the facility and stole two chainsaws. The approximate value of the merchandise is $900. Morrisburg OPP are investigating.

Manure spreader pins victim

MATILDA TWP.—David Casselman, 42, was working on a manure spreader when the jack gave way, falling on him and crushing the right side of his chest. The incident occurred approximately 3 p.m. in Matilda Township. Casselman was treated at Winchester Hospital and later transferred to the Ottawa General Hospital.

Back to school

OPP are advising motorists that the school season is just around the corner and extra caution should be taken when operating a vehicle in school zones. Remember, our children are precious, please take care.

Crime Stoppers

MORRISBURG—Crime Stoppers needs your held in solving a break, enter and theft at Home Hardware, Morrisburg.

Sometime on the 8th of August, unknown suspects entered the store by the rear door, causing $500 damage. Once inside the upstairs office was entered and an undisclosed amount of cash was stolen.

If you have any information on this or any other crime, you may be eligible for a cash reward of up to $1,000. Call Crime Stoppers at (613) 937-8477 or 1-800-265-8477. Remember, no call display, nor recorded conversations, and your call is always anonymous.

Children turn out for record numbers for Bible School

C. THOMPSON
Leader Staff

MORRISBURG—A summer Vacation Bible School which started out small many years ago had a record turn-out this year.

"On three days we had 141 kids not just registered but on the spot," said organizer Rev. Greg Blatch. In previous years, the enrollment was around 117 or 118. Although at one point there were 171 registered, not all showed up every.

However attendance was better due to less conflict among activities, Blatch said. The School was scheduled a week later than usual this year and as a result conflicts were avoided with swimming classes.

The School was an interdenominational undertaking, with attendance from every denomination in Morrisburg. Children attended the school, from the Anglican, Roman Catholic, Lutheran, Pentecostal, Presbyterian, and United Church. Volunteer teachers and helpers of several denominations came from around the area to assist in delivering the program.

Each morning from Monday to Friday, children attended classes, enjoying a barbecue on the last day. Friday evening, the School put on a performance for parents and friends, to show what they had learned.

The program called Son-Town, was purchased from the company Gospel Light, and had a theme of Family Celebration running through the week. Each day a different aspect was stressed, including respect, resolving conflict in families, commitment to God and family, communication in a family and a child's role as part of God's family.

The themes were taught through Bible Stories, like the Story of Ruth, the Story of Jacob and Esau, and the Story of Jonathan and David and reinforced through activitieslike crafts and skits, songs and outdoor games.

"The School has been ongoing for many years," said organizer Margaret Reynolds.

"It started out small from backyards, then it went to the Presbyterian Church for a while," she added..

As the School grew larger in numbers, it moved to the United Church for reasons of space, and at the same became more ecumenical until it included every denomination in town.



Helping House of Lazarus

One of the projects the Vacation Bible School participated in was the collection of canned goods for the House of Lazarus, local resource center for the needy. Pictured at center is director Shirley Nichol-Scott. At her left side is Rebecca Robichaud, and Kimberly Van derZweep at right. The School also raised $325.75 to purchase Bibles for the children of Cuba. Bibles are permitted there for the first time in 25 years.

Williamsburg Township seniors euchre

WILLIAMSBURG—Winners at the Williamsburg Township Seniors' euchre held Wednesday, August 16th were as follows.

Ladies winners were Verna Beckstead, Keiza Wells and Loretta Crowder, while Dwain Hess, Bill Whitteker and Orval Christie won for the gentlemen.

Door prize winners included Dwain Hess and Helen Gillespie, and draw winners were Lyle Ezard, Shirley Gibson, Loretta Crowder, Bertha Christie, Keiza Wells, helen Gillespie and Muriel Cossaboom.

The next euchre will be held Wednesday, August 30th, and everyone is welcome.

WINCHESTER DISTRICT MEMORIAL HOSPITAL
ADMINISTRATION

566 LOUISE STREET, WINCHESTER, ONTARIO, K0C 2K0
PHONE 613-774-2422 (208) FAX 613-774-3113

Beginning September 5, 1995 telephone service will be available to all patient rooms.

A charge will be $5.95 for the first day plus $2.00 for each subsequent day plus taxes. Reduced rates will apply for long-term care patients.

Additional information can be obtained from the Hospital.

ARTHUR THOM ELECTRIC LTD.
24 HOUR SERVICE
SINCE 1949
AIR CONDITIONING
GAS HEATING
LENNOX®
SHEET METAL • DUCT CLEANING • REFRIGERATION
REFRIGERANT RECLAIMING
• LICENSED SERVICE PERSONNEL •
HWY. 31, WILLIAMSBURG
535-2720

BARRY H. BLAKELY
Chartered Accountant
P.O. BOX 1313
MORRISBURG VILLAGE PLAZA TEL: (613) 543-3715
MORRISBURG, ONTARIO K0C 1X0 FAX: (613) 543-4518

UPPER CANADA PLAYHOUSE
To Die For
By Caroline Smith
A romantic thriller with a twist.
August 19 - September 3
Call 543-3713
Morrisburg
One hour south of Ottawa

Skate & Equipment Sale
Morrisburg & District Minor Hockey
will be holding a
Skate and Equipment Sale
at the Morrisburg Arena
Saturday, August 25th, 1995
9:00 a.m til Noon
For more information please contact
Joanne Notman 543-3251

CHEVROLET • GEO • OLDSMOBILE

CANADA-WIDE CLEARANCE

The early '95 Clearout brings you Big Selection and Big Price Reductions on all brand new cars, trucks and vans. This is the one you've been waiting for. Get in now!



CAVALIER COUPE
• dual air bags • 4-wheel ABS • 2.2 litre L4 engine • rear seat heat ducts • trunk release • reclining front bucket seats
PURCHASE FOR $11,995 (PLUS FREIGHT $595)



CAVALIER SEDAN
• dual air bags • 4-wheel ABS • 2.2 litre L4 MFI engine • 3-speed automatic transmission • air conditioning • AM/FM stereo cassette
PURCHASE FOR $14,595 (PLUS FREIGHT $595)



LUMINA SEDAN
• dual air bags • 4-wheel ABS • 3.1 litre V6 engine • 4-speed automatic transmission • air conditioning • remote keyless entry • AM/FM stereo cassette • power windows
PURCHASE FOR $19,395 (PLUS FREIGHT $760)
$299 per month/36 month SmartLease plus a down payment of $3,591 or equivalent trade, security deposit $350 and freight $760



CUTLASS SUPREME SEDAN
• dual air bags • 4-wheel ABS • 3.1 litre V6 SFI engine • 4-speed automatic transmission • air conditioning • sport appearance package • power windows • power door locks • tilt and cruise • remote keyless entry • AM/FM stereo cassette • split folding rear seat
PURCHASE FOR $20,495 (PLUS FREIGHT $760)



LUMINA VAN
• driver's side air bag • 4-wheel ABS • 3.1 litre V6 EFI engine • 3-speed automatic transmission • AM/FM stereo cassette • air conditioning • seven passenger seating
PURCHASE FOR $19,495 (PLUS FREIGHT $745)
$268 per month/36 month SmartLease plus a down payment of $2,579 or equivalent trade, security deposit $325 and freight $745.

OLDSMOBILE 88
• dual air bags • 4-wheel ABS • 3800 V6 SFI 205 HP engine • 4-speed automatic transmission • air conditioning • remote keyless entry • 6 way power driver's seat • power windows • power door locks



PURCHASE FOR $24,495 (PLUS FREIGHT $870)

YOU SHOULD KNOW THIS: Prices, leases for vehicles equipped as described. Licence, insurance and taxes not included. Offer applies to 1995 new or demonstrator models. Dealer may sell or lease for less. Offers apply to qualified retail customers only. Some mileage conditions apply. See your Dealer for conditions and details. Vehicles may not be exactly as shown.

Value Pricing
All GM vehicles are value-priced. It means that we've taken the features you refused to do without, and included them in the price. So instead of showing you prices that are stripped, the prices you see here are what you'll actually pay.

Value Added
VALUE PRICING ALSO INCLUDES THESE HELPFUL EXTRAS.
24 HOUR ROADSIDE ASSISTANCE • TOTAL WARRANTY • $750 OFF GRADUATE PROGRAM

DON'T FORGET TO USE YOUR GM CARD EARNINGS TOWARD THE PURCHASE OR LEASE OF ANY GM VEHICLE.

GEO
CHEVROLET
OLDSMOBILE

A LIMITED TIME OFFER FROM YOUR CHEVROLET • GEO • OLDSMOBILE STORE

Church Directory

Mass Hours at St. Mary's Church
Father T.F. Shea
MORRISBURG
Saturday - 7:30 p.m.
Sunday - 11:00 a.m.
Confessions before mass
IROQUOIS - ST. CECILIA'S
Saturday - 5:30 p.m.
Sunday - 9:00 a.m.
Confessions before mass

St. Lawrence Evangelical Lutheran Parish
Pastor: Rev. JoachimBarkley- Probst
St. Paul's Office: 543-3154
St. John's Office: 543-3858
WORSHIP SERVICES
Sunday, August 27, 1995
9:30 a.m.
St. Paul's, Morrisburg
Nursery Care Provided
11:15 a.m.
St. John's, Riverside Heights
Everyone Welcome

The United Church of Canada
Lakeshore Drive United Church
Morrisburg, Ontario
Telephone 543-2353
Minister
Rev. Donald Smith, B.A., M.Div.
Organist & Choir Director
Michael Goodwin
Sunday, August 27, 1995
11:00 a.m. - Worship Service
Joint services will be held at Knox Presbyterian Church for the month of August.

Christian Reformed Church
Williamsburg, Ontario
Pastor George Rowaan
Tel: 448-2351
Sunday, August 27, 1995
at 9:30 a.m. and 7:30 p.m.
Nursery during all services
You are invited to worship with us
FAITH 20 can be viewed every morning at 5:30 a.m. on Channel 6

Morrisburg Pentecostal Tabernacle
Pastor: Rev. Duncan Perry
Office 543-2681
Sunday, August 27, 1995
9:45 a.m. - Family Bible Hour
10:45 a.m. - Morning Worship
7:00 p.m. - Evening Service
Friday –
7:30 p.m. - Youth Aflame
Tuesday –
7:00 p.m. - Bible Study & Prayer
Wednesday –
7:00 p.m. - Kid's Bible Club, Youth Aflame
Come And See What Jesus Can Do For You!!
DIAL-A-PRAYER 543-3456

The Anglican Parish of Morrisburg & Iroquois
Rector: The Rev. Harry H. Brown
Organist: Mr. Peter Cazaly
Sunday, August 27, 1995
8:00 a.m. – St. James
9:30 a.m. – Holy Trinity
11:00 a.m. – St. Johns
Nursery and Sunday School at St. James
St. James, Morrisburg
St. John's, Iroquois
Holy Trinity, Riverside Heights
Office 543-3904
Rectory 543-2867

The Presbyterian Church in Canada
KNOX PRESBYTERIAN CHURCH
Morrisburg, Ontario
Pastor: Rev. Gregory Blatch
Organist: Gary Postma
Sunday, August 27, 1995
Joint Services with the congregation of Lakeshore Drive United Church.
11:00 am. - Morning Worship
11:00 a.m. - Sunday School
Everyone Welcome!
Nursery Available

Williamsburg United Church
Minister
Rev. F.E.A. Macpherson
Organists
Joye Loucks & Susan Barkley
Sunday, August 27, 1995
10:30 a.m. - Welcome to Worship with Us!
Sunday School & Nursery Available

St. Peter's - St. Luke's Evangelical Lutheran Parish
Pastor: Rev. Diane Raddatz
Tel: 535-2569
Dunbar – St. Luke's
Sundays – 9:15 a.m.
Williamsburg – St. Peter's
Worship & Sunday School
Sunday 11:00 a.m.
Everyone Welcome

Plans for Friendship Garden developing on track

C. THOMPSON
Leader Staff

MORRISBURG—Take a few lilacs bushes, plant them at strategic spots throughout the Village, add a commemorative plaque here, and a garden bench there. You have the makings of a beautiful Friendship Garden.

While the concept itself is not new, it is a new one to Morrisburg and one a group of volunteers have been working on for a couple of years. Morrisburg Village used to be known as "The Lilac Village," and the Friendship Garden Committee is trying to incorporate the lilac theme into the "Friendship Garden".

Committee member Sidney Schnurr, a member of the committee, updated a meeting of the Morrisburg Horticultural Society on the status of the project last Tuesday, and Frank Moro of Select Plus Nurseries in Mascouche P.Q. shared some tips on the propagation and care of lilacs.

As a result of consultation with horticultural expert Charles Holetich from the Royal Botanical Garden in Hamilton , three areas were proposed as suitable for lilac plantations in the Waterfront Park. These are quiet areas in terms of park usage. Lilacs require well-drained soil and plenty of sunlight, and this was also considered.

The sites proposed are around the seated area across from the Fairbairn Funeral Home, the Cenotaph Monument area, and the area between the beach and the Golf course.

Five years ago, Fairbairn Funeral Home donated to the park a seated area across from the home, together with an interlocking brick circle hedge and plaque in dedication of Fairbairn's 25 years of service.

In keeping with the concepts of friendship and remembrance, a Friendship Garden could be established here. Donations could purchase plants, an in memoriam plaque or plaque in honor of a friend.

"We'd be making plaques dedicated to someone or something in particular. A donation of plants, perennials, shrubs would be welcome. It could be dedicated to Holland," committee member Sheri Fairbairn said.

In accordance with advice from landscapers that outdoor areas need entrances, the Friendship Garden would form the entrance and focal point to the Park.

Since then, the committee has expanded the interlocking brick and added edging to the pathway, and planted a few lilacs, which are already in bloom. Work was completed with funding from a grant for village improvements.

"This year and next year, we're planning and preparing the site,," Sidney said. During the fall, two to three foot berms are to be added around the circle of the Friendship 'Garden, and later the berms would be planted with lilacs and other perennials.

Eventually the Friendship Garden may include a trellis with vines and seated areas, perennials and annuals as well. Landscaping and plantations proposed for the Park would be phased in over a 10 year period, at a minimal cost to the taxpayer, it was noted.

While the Village would pay some start-up costs for interlocking brick and berms, the labor of planting and maintainance is to be handled solely by volunteers.

The major cost of plantings would be handled by donations, and in the long run it is hoped the gardén wold be self-supporting.

Down the road the committee would like to see plantings of lilacs at street corners to form a focal point. "We'd like to put lilacs in clusters around the Village," she said.

Frank Morro will help kick off next spring's planting with the donation of 10 lilacs.

Just as the majority of public plantings in Morrisburg are cared for by volunteers, the committee would also depend on volunteer help for planting and maintaining the lilacs and other shrubs in the Lilac Garden.

The Friendship Garden Committee welcomes new faces to help with the work of beautifying the Village.

Williamsburg seniors enjoy monthly meeting

WILLIAMSBURG—On Tuesday, August 15th, the Williamsburg Township Seniors group held its monthly dinner and meeting in the Municipal building, where 23 attended.

President Hilda opened the meeting with a warm welcome to all and a short reading, "Take One Step at a Time, and Leave the Rest to God".

The report of the July meeting was heard, as well as the other reports. Correspondence included a letter from the Dundas Hospice.

"Happy Birthday" was sung to those celebrating an August birthday.

Members were reminded that their memberships will be collected at the September meeting, and Evelyn Whitteker will be in charge of the program. New members are welcome to join.

Following the meeting, a movie, "Jewels of the Triple Crown" was shown and some of the members played cards.

BROCKVILLE-TORONTO
VIA RAIL
FOR AS LOW AS $33.00
ONE WAY
For Information Call
THOM TRAVEL
543-2133
Reg. #1256982

Need envelopes, business cards or invoices?
Call
The Leader
543-2987



Impact Sports
Bill Morrow, seen here with his son, will soon be opening Impact Sports in the Morrisburg. "For now we're focusing on hockey," says Morrow. With Swenssons closing Morrow says there is a void to be filled in the area for sports equipment. The store will stock all types of equipment, from hockey equipment to shoes to athletic clothing, when it opens at the end of August. Morrow says his store will offer excellent service to his customers and he hopes people will come out and support a local business.

WE'RE ON THE
MOVE!
BRISTER Group WINCHESTER
is moving on Monday, August 28th to
WINCREST BUSINESS PARK
12028 DAWLEY DRIVE
UNIT #3
IN WINCHESTER

UPPER CANADA GOLF COURSE
GREAT GOLF AND SUPER SAVINGS 1995
SUNDAYS
GOLF & RIDE
$28.99 per person after 2:00 pm
INCLUDES ONE ROUND OF GOLF PLUS RENTAL OF POWER CART INCLUDES TAXES
TUESDAYS
GOLF & DINE
$28.99 per person after 2:00 pm
INCLUDES ONE ROUND OF GOLF PLUS DINNER VOUCHER FOR UP TO $12.99 – INCLUDES TAXES, DOES NOT INCLUDE ALCOHOLIC BEVERAGES.
WEDNESDAYS
SENIOR DAY
FOR GOLFERS 50+
$27.50 Green Fee & Cart Rental
VALID FOR ENTIRE DAY INCLUDES TAXES
TEE-OFF TIMES MUST BE RESERVED
THREE DAYS IN ADVANCE
(613) 543-2003
PRO SHOP
• Come in to see our WEEKLY SPECIALS
• CPGA Golf Specials available
• REGRIPPING done while you wait
UPPER CANADA OPEN
UPPER • CANADA • GOLF • COURSE
IN ASSOCIATION WITH WINCHESTER DISTRICT MEMORIAL HOSPITAL
SEPTEMBER 9 & 10
SATURDAY & SUNDAY
— 36 HOLES —
Men's A & B Flights
$85.00 ENTRY FEE
SATURDAY ONLY
— 18 HOLES —
Men's C & D Flights
Ladies' A,B,C & D Flights
$65.00 ENTRY FEE
FEES ALSO INCLUDE ...
SATURDAY EVENING • Dinner • Prizes and • Entertainment
SPECIAL EVENTS
DEADLINE for ENTRY SEPTEMBER 7, 1995
ENTER NOW!
THE ST. LAWRENCE PARKS COMMISSION
AN AGENCY OF THE GOVERNMENT OF ONTARIO
Parks of the St. Lawrence

Biba
Back to School
195
SLIM EXPOSED BTN FLY ✪ AJUSTE
HOLLYWOOD
THE JEAN PEOPLE
HOURS
MON.-WED. 9-6
THURS.-FRI. 9-9
SAT. 9-6 SUN. 12-5
MORRISBURG
VILLAGE PLAZA
543-2556
VISA
Interac
Master Card
Biba

The Morrisburg Leader

A Family Newspaper Serving the Community for more than a Century

Published every Wednesday afternoon at Morrisburg, Ontario
by The Morrisburg Leader Limited

P.O. Box 891, Morrisburg, Ontario K0C 1X0
Telephone (613) 543-2987 or 543-3611 Fax: (613) 543-3643

Art Laurin, Editor & Publisher Terry Laurin, Production Manager
Sam Laurin, Advertising Manager

Publications Mail Registration No. 0842

YEARLY SUBSCRIPTION RATES

$23.00 per year non-letter carrier within 40 mile radius
$27.00 per year non-letter carrier outside 40 mile radius in provinces of Ontario, Quebec and Manitoba
$45.00 per year letter carrier and non-letter carrier outside provinces of Ontario, Quebec and Manitoba
$74.00 per year in U.S.A.
SUBSCRIPTION PRICES SUBJECT TO G.S.T.

ADVERTISING DEADLINES

Display – 4:30 p.m. Mondays • Classified – 12 Noon Tuesdays

Stop rabies in its tracks

The Trap, Vaccinate and Release program of the Ministry of Natural Resources has been underway since early this summer. Within two weeks of its start, some 200 animals near St. Lawrence River crossings were live trapped, vaccinated for rabies, and released into the wild.

Four trap sites have been set up along the river at Ivy Lea, Johnstown, Iroquois and Cornwall, and animals trapped so far include skunks, foxes and raccoons. The purpose of the program is to create a population of animals in the wild that are vaccinated against rabies. Statistics show that the fox vaccination program started by the Ministry several years ago has drastically reduced the incidence of rabies in the fox population. When incidents of rabies in foxes decline,the figures show there are also less incidents of rabies in skunks.

The threat of raccoon rabies in this area is very real. While the vaccine is effective for all strains, the raccoon strain has shown up in northern New York State, about 10 km from the St.Lawrence River.

Researchers estimate the program has been successful so far, judging on the percentage of animal treated. Between 65 and 80 per cent of animals in each trap area were captured, vaccinated, ear tagged and released. The Trap, Vaccinate and Release program will create a barrier of healthy animals that will slow or even prevent the spread of this fatal disease. To date, there have been no incidents of raccoon rabies anywhere in the Province.

Work is ongoing on the program and will continue until November. Trappers will be out until early November. If they approach you about setting traps on your property, Ministry officials urge you to please cooperate. The efforts of the people involved in the project will help determine how rabies spreads in the area, if it arrives on our shores. The Trap, Vaccinate and Release program should stop the spread right in its tracks.

Support Neighborhood Watch

With the cutbacks in policing throughout the years street patrols have largely been abandoned by the OPP. With the loss of a police presence citizens can lose their sense of security.

That is why the new Neighborhood Watch program set up in Morrisburg is so important. The program has around 80 volunteers who patrol the streets of Morrisburg.

The secret behind the watch is not that it is a vigilante force but that it makes its presence felt in the community. With someone driving up and down the streets of Morrisburg your smarter criminal is going to think twice before breaking into a house.

The Watch is providing the Village with a cheap form of policing with a hometown twist.

Although it has not caught very many criminals it has already made a presence in the Village. The Neighborhood Watch is not a large commitment of time. If the group has enough volunteers it suspects it will only require one night a month from its individual volunteer drivers. For more information call Lloyd Merkley at 543-2484.

But residents shouldn't just depend on the Neighborhood Watch patrol to help them fight crime. The program also has a system of block captains which watch over an area. Suspicious behaviour can reported to the captains or the police.

Residents should be aware of the problem of crime in our community. This doesn't mean you should tour the streets with a loaded shotgun but it does mean you should get out more and watch out for your neighbors.

When a thief sees people out and about at night they are less likely to commit their crimes. And if they do they are more likely to get caught.

IT'S TIME TO HELP MUSCULAR DYSTROPHY

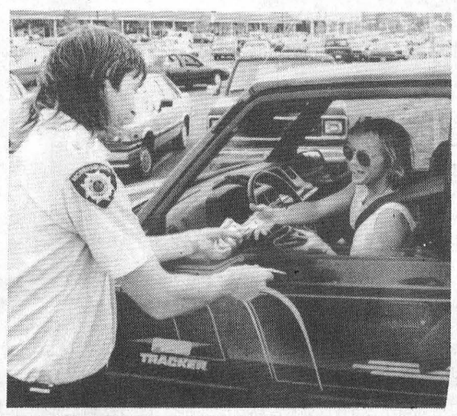

This Friday and Saturday the Morrisburg Volunteer Fire Department will be soliciting for their annual Muscular Dystrophy Telethon donation. Last year $3,800.00 was collected in the parking lots of the Morrisburg Village Plaza and this year the firefighters hope to surpass that total. Let's get out and help them pass that goal!

This Week In Morrisburg's History

Compiled from The Leader's fyles by Catherine Thompson

1985

Reeve Bill Dillabough made a pitch to have the Toyota Motor Corporation locate its Canadian plant in Morrisburg. Morrisburg was one of a handful of local municipalities vying for the lucrative Toyota plant. Cornwall also co-ordinated a massive effort to bring the company to the city, and neighboring Williamstown proposed similar action. Dillabough said Morrisburg stood as "good a chance" as any to get the plant. United Counties Council should make a direct pitch to have the plant located somewhere in Stormont, Dundas and Glengarry, he added.

Long time Morrisburg resident Willa Johnston celebrated her 95th birthday. Joining her in the birthday celebration were Charlie Crober, Ethel McInnis and Blanche Locke, all 90 and SD & G MPP Noble Villeneuve, who presented Mrs. Johnston with a framed citation from the province. She had a simple guide to longevity for the guests: "If you lose interest in things, you die."

Morrisburg Council was closer to an agreement on an easement to permit a long talked about and needed sewer project to proceed on schedule. At a planning board meeting, Council agreed to clean ditches and plant trees along the golf course boundaries on Laurier and Allison Avenues. Council also agreed to give the municipality-owned 17th tee to the club and promised to install new copper tubing to replace the badly-corroded pipes pumping water onto the course.

However, Council rejected the club's major demand, to bury 1,000 feet of overhead cable running north of the course. Golfers claimed the line, the major east-end feeder, interfered with their play. But Council said the $25,000 price tag to bury the line, exclusive of labor and materials was too steep to pay for the club's cooperation.

The municipality had a 75-foot easement across the course, put on by Ontario Hydro when it expropriated the land from George Beavers in 1958. But the easement could only accommodate one sewer line, and a second line had to be laid for the village to begin its $1.6 million trunk sewer project. Village engineer Derek Wilson recommended a 75-foot permanent easement and an additional 25-foot temporary easement, which could be lifted once construction was finished.

1975

Council and Morrisburg hydro commissioners discussed the relocation of Morrisburg's hydro office and other facilities to the lower level of the new addition to the Community Center arena on Ottawa Street. The meeting was to examine the advisability of building new premises to house hydro's operations. It was estimated that purchasing a store in the plaza would be approximately $28,000. Discussion was heard on the feasibility of housing the facilities in the Civic Center, but some thought this was unsuitable, as 900 square feet would be needed for office space.

Earl Baker, a Chamber director and former reeve said the office should be near the business section of town. Following a suggestion by Reeve Dillabough that Morrisburg Hydro make use of the waste space at the arena which was heated, Council and commission members adjourned to the site to study the proposal.

The Morrisburg and district Horticultural Society's annual Summer Show was held, with over 125 members and guests attending in the early evening. A total of 311 exhibits were judged with 166 class winners, with cash prizes furnished by the society.

Mr. and Mr. Melvin Dawley of Winchester looked forward to celebrating their 60th wedding anniversary on September 8th.

1965

With the opening of Morrisburg's Jack and Jill Shoppe, Mr. and Mrs. Orval Delage had brought a much needed service to the Village. Located in the center mall of the shopping center, in the former Ford's jewellery building, the business was to cater to the needs of the younger generation from infancy to 14 years of age.

Mrs. B. Mac Strader was a double top award winner at the annual flower show held by the Morrisburg Horticultural Society. She received the Morrisburg Chamber of Commerce Trophy for the highest number of winning points and the Casselman Trophy for the most attractive home grounds.

1955

Headlines in the August 26 1955 issue read Official Hydro Plan Now on Display. The final definition of the boundaries of Morrisburg had not yet been arrived at. The suggested north boundary was the present CNR right of way, the east limit was suggested as the east line of Arnold Meyer's farm and nothing had yet been determined for the south and west boundaries.

Flying officer Frank Black, son of Mr. and Mrs. L.B. Black, had been chosen as one of the CF-100 Canuck pilots to take part in the 1955 CNE Air Display at Toronto. He was a member of the #419 RCAF "Moose" Squadron.

Sister Mary Melanie (Evelyn Coligan) was appointed as Superior of St. Mary's Hospital, Montreal.

Although peaches are not indigenous to the Morrisburg district, Mrs. Bernard Robinson was boasting a tree lined with fruit. The crop was so heavy, the branches had to be supported to prevent them from breaking off.

1945

The August 17 issue reported refrigerators, electric ranges and small model radios would be available to consumers within the next few months but the public would have to wait one year before it could purchase a new automobile. Lack of materials, labor and the reconversion program were expected to continue to hold up production.

Professor B.W. Sargeant, professor of physics at Queen's University, Kingston was one of the group of Canadian scientists whose research helped in the development of the atomic bomb, which forced Japan to capitulate to the allied armies. Professor Sargeant, a native of Elma, was the son of Mr. and Mrs. Henry Sargeant.

Mrs. Claude Barkley announced the opening of a beauty salon in the Morley Beckstead Block. She was specializing in oil permanents, shampooing, finger waves, tinting and dyeing.

The Wartime Prices and Trade Board issued a warning to all persons planning to move to Victoria, Vancouver, New Westminister, Winnipeg, Hamilton, Toronto, Ottawa or Hull. No person was allowed to move to and rent or occupy family quarters in any of these congested areas without a permit from the Administrator of Emergency Shelter.

1935

It was reported in the August 12 edition that H.E. Paul, manager of the Bank of Montreal for 12 years was to go on leave of absence prior to retiring on pension. His successor was to be W.E. Thomas of Hamilton.

Mr. and Mrs. William Lane had disposed of their farm near Bouck's Hill to Dr. M.W. Locke and had taken up residence in their new home in Williamsburg.

1925

The August 21 issue reported the death of Sir Adam Beck at his home, "Headley" at London, Ontario. In 1906, as Minister without portfolio in the Whitney provincial government he introduced in the Legislature the first power bill under which the Hydro-Electric Power Commission of Ontario was created and the same year he was appointed chairman of the new commission.

Letters to the Editor

This is the third of a series of articles by Gary Lepman of Iroquois, describing the after effects of implant treatment on throat cancer. The last treatment is surgery, scheduled September 17th.

Dear Editor:

They really care

Well so far I have been doing very well, since my implants. My taste buds are getting slowly back to normal. Each day I find that food is getting tastier.

Now bananas taste like bananas and not like peanut butter. My saliva glands are still not working. Therefore I must drink liquids with almost every bite, but that is a very small obstacle to live with. I still must be careful with many foods.

The interior of my mouth is still slightly raw from the radiation burn. The skin on the entire surfaces just peeled off even my tongue so I must avoid foods that are spicy or acid like lemons, oranges, pepper, etc. My gums shrank and as a denture wearer, sore spots are created especially on the bottom gum due to rubbing from loose dentures. This problem was corrected by using as directed full strength Anbesol anaesthetic which froze my gums before eating any chewables like steak, or chops.

My mouth is constantly dry. This is why when anyone sees me walking or during a bike to town I always have a cup of iced tea, coffee etc. All of this is very minimal compared to what it was like just a few days ago. At least I was told to expect this normal reaction. Now I don't drool when somebody is eating for I know I can have some too.

This week, I led a fairly normal life and made a few signs for the new butcher shop opened in the mall in Iroquois. Les Crawford has been my favorite butcher for years and cut me the most delicious first steak I had in months. Also I worked on my cartoons and comic book, even continued the work in renovating Garnet Serviss' house. Those were all things that dropped to a dead stop

— continued on page 5

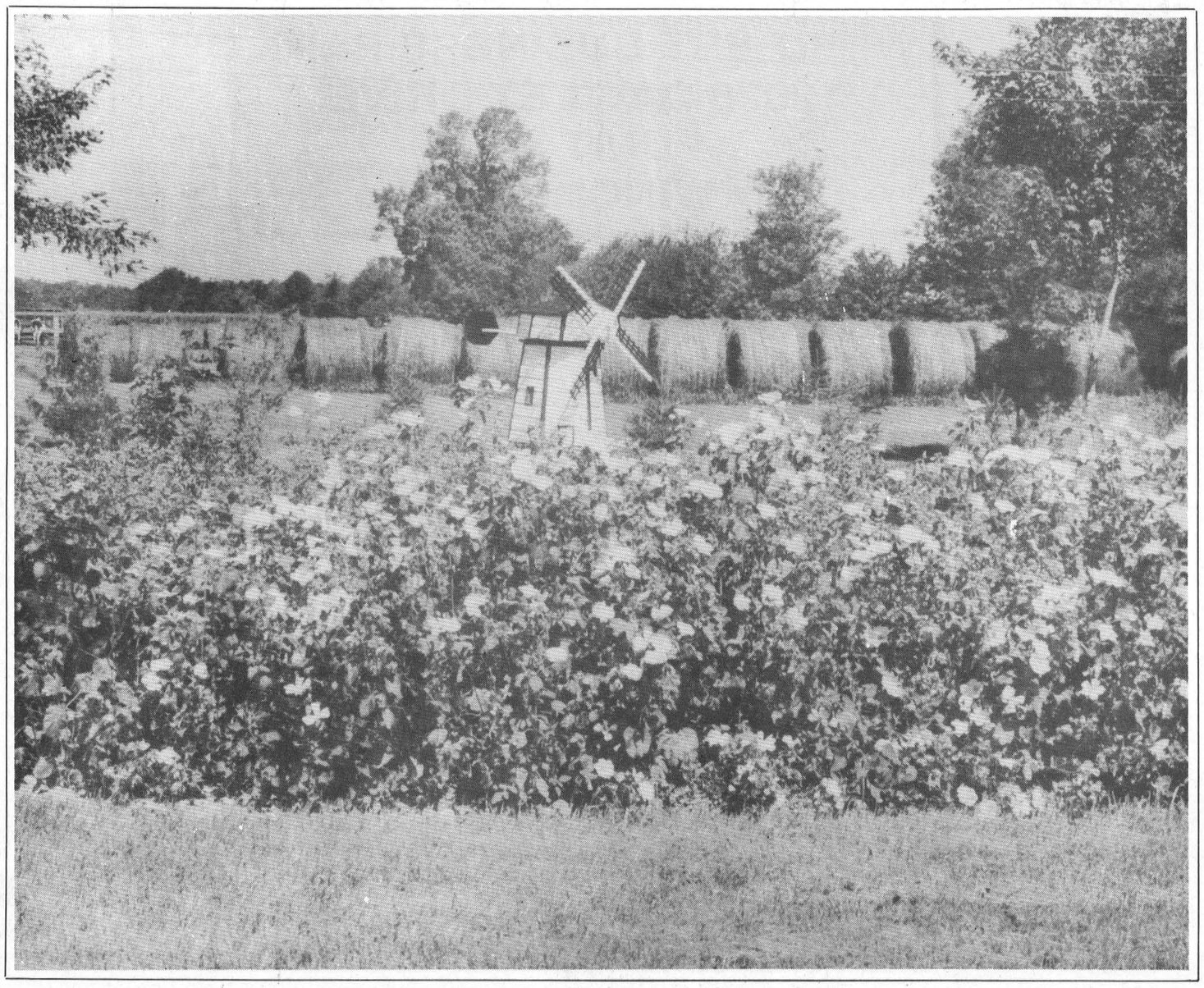

MUSIC FOR YOUNG CHILDREN
by Frances Balodis M.Ed., A.R.C.T., R.M.T.
Is pleased to welcome
Alicia Desjardins Hutchinson
to its team of specially trained teachers
Alicia is now accepting students for the 1995/96 teaching year.
For more information, contact
The JH Meikle School of Music
Mark Lundy, BFA, Director -or- Alicia
(Morrisburg, Chesterville, Winchester)
1-613-448-3960

OPEN HOUSE SAT., SEPT. 2nd
EARLY REGISTRATION HAS BEGUN
AT THE
J.H. MEIKLE SCHOOL OF MUSIC
TEL: MARK LUNDY AT 543-4502
Registration packages are available in GUITAR, PIANO, VOCALS, DRUMS, AND WIND INSTRUMENTS
Register now and returning students will receive a FREE lesson
Register now and new students will receive 2 FREE lessons

SECOND ANNUAL
1995/96
THE EASY TO READ TELEPHONE
DIRECTORY
Attention Residents & Businesses in
"DUNDAS COUNTY"
If You Have Not Received Your Copy Of The Easy To Read Telephone Directory Please Check The Following Pick-up Locations...

Brinston/ Dixon's Corners
- Matilda Township Office - Brinston (Clerk's Office)
- Brinston General Store

Chesterville
- Village of Chesterville Municipal Office

Iroquois
- Mustard's Variety Store, Village Plaza
- Sear's Catalogue Store, Village Plaza

Morrisburg
- South Dundas Economic Development Commission, 17 2nd St., Morrisburg

Mountain
- Township Office - Mountain

South Mountain
- Country Girl's General Store

Williamsburg
- Williamsburg Township Office - Williamsburg

Winchester
- SD&G Economic Development Commission 594 St. Lawrence St.
- Village of Winchester Municipal Office St. Lawrence St. Winchester

or call 1-800-267-4434
The Brockville
Recorder and Times
23 KING ST. W., BROCKVILLE 342-4441

Letters to the Editor

— continued from page 4

when my health went down the tube.

Now it's 'Hey everybody, I'm back.' The coming surgery does not worry me too much although it does a little. But I think it's quite normal. I'll sure be happy to get rid of those little creatures that put my life to a halt so quick. Piece of advice don't be a Mr. Macho no pain it will go away. Think twice. It may hurt just a little now, but if it's not normal like a fall, bump or stubbed toe, please see your doctor. If you wait too long it might be too late for no reason.

I can see delaying an examination if you're in a country where the bill must be paid at the doctor's office because of lack of money but here there is no reason for it. Early diagnosis may result in quicker recovery, therefore lower cost of treatments. A month from now at 10:00 a.m. I will be at the Ottawa Civic for my final stage, surgery of the lymph nodes. First they will assess how I am recovering from the implants and go from there.

Well today, Bob Martin drove me to Ottawa to see my doctors. As in the past, Bob was always there and still is. We left Iroquois at 8:00 a.m. for my 10:00 appointment. Nice morning not very hot. The only thing on my mind is this operation.

The usual nonsense is back— trotting back and forth. What will they say? What will they do? Did my implants work as expected? Will they look down my throat and say: 'Well Mr. Lepman. Sorry we'd better leave it alone and not disturb the little volcano and prevent a fast eruption. And also just hope for the best, maybe three months maybe six. Yes it's all there in your mind.'

We got to Ottawa. Leaving at eight seems to work wonders. Very little traffic has gone through. We were 30 minutes early, had time to say hello to a few people at the Maurice J. Grimes where I resided during my radiation treatments. I glanced at the list where my name appeared every day and found there were just as many new names going through the same ordeal. Now it's time to see my doctors so we head for the cancer clinic just next door.

My name is checked off as being present from a list of at least 100 to 125 names, many of whom are local residents and can go home after treatments. Then it's to the waiting room. Fortunately it's a short waiting period. I hear my name and the auxiliary lady directs me to a scale. I am weighed and redirected to the waiting room again.

Another lady calls my name but this time it's the nurse who guides me with my 125 pound file. Every little piece of paper is in this file. No kidding it's just as thick as one day of O.J. Simpson's file but mine is for three months of live or die in the waiting room. Just a few minutes and Dr. Esche walked in.

Good he has a smile on his face. It must be good news that is doing this to him, goes through my mind. Or he just had a coffee served by a cute waitress. Well let's see. Then he sat in front of me and donned this small mirror on his forehead and said: "Gary say one more 'Ah' for me."

I'm so used to this by now that he didn't even need a tongue depressor or what I call a gagging stick. He looked down my throat with the usual 'huhun, huhun', and asked his assistant to have a look this time. It's a new Doctor as his assistant and in their mumble jumble medical terms explained that it was just a month ago since the implants. Then Dr. Esche looked at me and said: 'You are doing better than great.'

Inside I felt great. He then started explaining exactly what was done when I was asleep. I had gone through a great deal of surgery at the same time as the implants. He told me that he had removed my alveola because it was uncertain whether would get in the way of the radiation beams. Also the rest of surgery was to eliminate many cancer tissues. Everything was excellent.

He called for Dr. Paul Odell the chief laryngologist. He's the one who will remove my lymph nodes. Dr. Odell examined my throat and asked his assistant to have a look. While his assistant was looking down my throat he and Dr. Esche discussed the time of surgery and left. Only the assistant and a student remained in the room with me.

Dr. Odell's assistant then explained what would be done. My lymph nodes would be removed, also part of a muscle in my neck. This surgery would leave me with partial loss of movement of my left arm. I would not be able to lift my left hand past my head.

But with intensive physiotherapy I could regain a certain percentage. Also my left cheek would slightly sag, because the muscle to be removed contains nerves that control your facial movements on the left side. Then he said just one more thing would occur. I would not have full control over my tongue, like not make faces at anyone, and experience a partial loss of movement of the tongue also. I then wondered what else would I lose but that was it and it will be done on September 17th exactly one month from today. I will remain in the hospital for one week at least.

But after all this, cancer should be just a word for me and not a fear. Well if it's so little price I have to pay for a disease that kills thousands of people each year, rich or poor, young and old alike, it's not bad. At least I will be able to continue on living, and working at the many jobs I undertake. That is what it's all about, isn't it?

So now I know exactly what is going to happen to me. It's up to me to get the best out of it. In one month from now, I will write and let you know how the surgery went but for now everything was pretty well covered.

Thanks to the Leader's editor to give me the opportunity to explain to every one the facts of cancer treatments. Also many thanks to Bob Martin for his support during this ordeal and my doctors Esche, Kendall, Odell, Ashbana and all the oncologists, technicians and the Maurice J. Grimes Lodge for everything.

Yours truly Gary Lepman.

Now back to drawing. I should be able to smile more now and think of cartoons that express how funny this world really is.

"Yesterday's Boutique" opens at Dixon's Corners

C. THOMPSON
Leader Staff

DIXONS CORNERS—Looking for a dress for that special occasion?

Do you like nice clothes but don't like spending a small fortune just to wear something once, and then leave it hanging in the closet?

"Yesterday's Boutique" housed at the back of Watson's General Store may be just the solution to your quest.

Owner Barb Watson welcomes clothes in good condition which she will sell on a 50/50 consignment basis. From evening dresses, skirts, shirts, slacks, a wide range of apparel is available with the exception of shoes. For example, a melon-colored mother of the bride dress was worn only once, and is a bargain at less than half the price of the original.

"You can spend over $100 on dresses, which can go out of style, or which you can outgrow," Barbara said. "This is better than throwing them out. You might as well et something out of it.""

One customer came in in the morning looking for an outfit to wear to a wedding that afternoon, and found just what she wanted for $15. Participants in the Antique Car tour also purchased clothing here.

The only condition for clothes to be accepted, is that items must be in good condition. "They must be clean and on hangers, no broken zippers etc, " she said.

Items of good value are a priority, as the shop is intended as a boutique, not a thrift shop.

BEAD & JEWELLERY MAKING
MONDAY
9 A.M. - 11 A.M. or 7 P.M. - 9 P.M.
TUESDAY 7 P.M. - 9 P.M.
Using "FIMO" learn the basics of bead and jewellery making or expand your knowledge and learn more difficult techniques.
CLASSES ARE $10 PER SESSION
PLEASE CALL AHEAD – AGES 8 TO ADULT
OR
From our homemade beads create your own jewellery
We have cord, findings, tools, ideas, etc.
Prices start from a few ¢ to a few $
NO NEED TO CALL AHEAD FOR THIS
52 HIGH ST., MORRISBURG
TEL: 543-2835
MARGI LAURIN

D's
PROPRIETOR: DENNIS CARKNER
COLLISION CENTER
FREE PICK-UP & DELIVERY
Unibody Repair Equipment • European Paint Finish
Bus: (613) 774-2733
Res: (613) 448-2688
P.O. BOX 948, DAWLEY DRIVE
Just off Hwy. 31/43 By-Pass
WINCHESTER, ONT. K0C 2K0

DAVID BROWN CONSTRUCTION LTD.
Portable Toilet Rentals
(Daily, Weekly, Monthly)
- Construction Sites - Special Events
- Customer Pick-up Discount
- Modern Polyethylene Units,
- Mobile Sanitation Trailers
- Wash Basins

Septic Tank Pumping
Residential • Commercial
Installation Repairs
AFTER HOURS EMERGENCY
930-9502
INGLESIDE • 537-2255 • CORNWALL • 938-2536

IREBALL AUTOMATICS INC.
AUTOMATIC & STANDARD TRANSMISSION REPAIRS
Changing The Oil And Filter In Your Transmission Is Good Preventative Maintenance
R.R. 3 WILLIAMSBURG, ONT., K0C 2H0 TEL: 535-2112

NORTHERN TREE SERVICE
FULLY TRAINED ARBORIST
M.O.E. LICENSED SPRAYER
DANGEROUS TREE REMOVALS
PRUNING • CABLING • BRACING
FREE ESTIMATES
BRIAN ALEXANDER 613-543-2707



Ron and Pat Dillabough

Family, friends and neighbours are invited to attend an Open House for Ron and Pat on the occasion of their 25th Wedding Anniversary. A Garden Party will be held on the lawn of their home, Lakeshore Drive, west of Morrisburg, Ont. on Sunday, Sept. 3rd from 2-4 p.m. (In case of inclement weather it will be held in Eastern Star Hall, Morrisburg, Ont.). May your presence be your gift. (Please honour our wish).

Coolin' Our Prices!

Monday
Deep Fried Shrimp with Cocktail Sauce
Reg. $7.50
Special $3.75

Fish & Chips
Reg. $6.50
Special $3.25

Tuesday
Chicken Fingers & Fries
Reg. $6.25
Special $3.25

Philly Steak Sandwich & Fries
Reg. $7.25
Special $3.75

Wednesday
Grillburger & Fries
Reg. $4.95
Special $2.75

Clubhouse Sandwich & Fries
Reg. $6.95
Special $3.75

Thursday
Caesar Salad
Reg. $5.95
Special $2.95

Potato Skins
Reg. $6.50
Special $3.25

Friday
Chili & Chips
Reg. $3.95
Special $1.95

Onion Rings
Reg. $2.50
Special $1.25

Saturday
Bruschetta
Reg. $4.95
Special $2.50

Poutine
Reg. $4.95
Special $2.50

Prices in effect from 5 to 7 p.m. only in Ho Jo's Club Bar
Ask your server about other nightly specials
Howard Johnson Hotel
Hwy. 2 E. Morrisburg: 543-3788

STUMP REMOVAL
COMPLETE TREE SERVICES
VICTOR BROOKS & SON INC.
WILLIAMSBURG, ONT.
535-2322

ERIC CURRIER ELECTRICAL
COMMERCIAL & RESIDENTIAL
ELECTRIC HEATING
Phone 652-4868
Saver Road
IROQUOIS, ONTARIO

Tractor pull
at the
Chesterville Fair
Friday, August 25
Pull is open to all stock farm tractors
Registration begins at 6:00 p.m.
Pull starts at 7:00 p.m. sharp
Classes will be by horsepower
For more information contact:
David vanGilst
(613) 448-3074

SEAWAY SECURITY LOCKSMITH
• SAFES •
• LOCKSMITH •
• BURGLAR ALARMS •
BEST PRICES 543-2036
LOCALLY OWNED 774-0253

WE HAVE MOVED!
J & M's EXCAVATING
& SNOW REMOVAL INC.
•Landscaping •Fencing •Septic Systems Installed
Topsoil Sand & Gravel
Fully Insured
24 HRS - 7 DAYS
R.R. #2 IROQUOIS
Trucking Bulldozer Backhoe
(613) 652-1983
Please look for us in the Yellow Pages under "Excavating"
or see our business listing in the Iroquois section of your telephone book

SEAWAY CYCLE
"WE SERVICE WHAT WE SELL!"
HIGHWAY #2
MORRISBURG
543-3420
NO PAYMENTS NO INTEREST
TILL SPRING 1996 ON
LAWNBOY MOWERS
$389.95* Easy Mulch™ Silver Series® 21" push mower
4.5HP 2-cycle commercial-grade engine, 14-gauge steel deck, 2-year warranty†, Staggered wheel deck for closer trimming and easier handling Model 10201
$499.95* Easy Mulch™ Gold Series® 19" push mower
4.5HP 2-cycle commercial-grade engine, No-rust aluminum deck, 4-year warranty†, Staggered wheel deck for closer trimming and easier handling Model 10415
As authorized Lawn-Boy® dealers, we know the ins and outs of selecting the Lawn-Boy® mower that's right for you. Our factory trained technicians and warranty service will keep your mower at peak performance. So stop in and visit us soon. Because nobody knows more about your mower.
*Suggested retail price, subject to local dealer option. †See dealer for details.
LAWN-BOY
Making it easier.™
© 1995 LAWN-BOY INC



To Die For

The Man, Shaun Clarke, and Grace Hunter, Elizabeth Goodyear, discover what is left of Janet Bailey in a closing scene of To Die For. The play runs till September 3.

Hit play at UCP To Die For

JOHN STEINBACHS
Leader Staff

MORRISBURG — Put a bored melodramatic writer, an investigative reporter reporter and an unemployed actor into one room and what do you get?

To Die For, a new production put on by Upper Canada Playhouse.

To Die For opened on August 19. The play is about Carla, a gothic romance writer who seems to weave the most interesting and romanic tales, but like most writers has the social life of a groundhog.

Carla's life is so utterly boring and unfulfilling she surrounds herself with things which are exciting like a mansion filled with props and secret doorways.

She tries to live an exciting life by scaring the heck out of her unsuspecting secretaries.

Her house is rigged with props and sound effects which would turn the average person into a bowl of Jello.

But one day Carla goes a bit too far and drives one of her secretaries to suicide.

This is where the play takes off. Grace, played by Elizabeth Goodyear, enters the scene as the new secretary.

Goodyear's portrayal of Grace is perfect as she goes from a timid secretary to her real identity as an investigative reporter.

Carla is played by Beverley Wolfe. Wolfe is stunning in her role as Carla, the boss from Hell. She is perfectly cast for the part with black definetly being her color.

Grace and Carla face off against each other in a battle of wits which culminates with the arrival of Edward The Man in Black who is everything Carla dreams of.

Edward, played by Shaun Clarke, comes to Carla's door in a thunder storm.

He fulfills all of Carla's fantasies, being the tall dark Carry Grant type she's been searching for.

The play is packed with suspense, intrigue and best of all gun play.

Carla is not only a bored recluse, she also packs a very large handgun.

The blanks in the handgun are enough to deafen the audience making the audience fear not only the coming scene but also the pain when the gun goes off.

The production and props were very well done especially the scene when Carla shoots a plate off the wall.

At the very least it kept the audience interested lest she turn the gun on us.

The stage is equipped with trap doors, dangling bodies, a fog machine and some exquisite brandy snifters.

The use of light and darkness on the set adds to the ghoulishness of pistol packing Carla.

To Die For is a perfect play for the summer. The actors all wear white make-up and black clothing to give the play a 1940's black and white film atmosphere.

A mention must go to the lungs of Kim Kerr, the actress who plays Carla's first secretary. Kerr bellows some of the most chilling screams and sets the mood for the entire play.

David Ring's direction really adds to the play with the actors movements scaring the audience as much as the gun play.

To Die For runs until September 3.

Fort Henry to celebrate 5th annual Celtic Festival

KINGSTON—Fort Henry's 5th annual Celtic Festival has searched "down home" for a new and exciting entertainment spin this year.

Newfoundland's own "irish Descendants" will be the headline musical act on Sunday, September 10, day two of the popular Celtic Festival.

Michelle Skolnick, Fort Henry's special events coordinator, says that this year's festival has some new components all visitors will like.

"The Irish Descendants will certainly have a positive impact on the festival this year. They performed last year at the Grand Theatre to a sell-out crowd, so we know they have a strong local following. The band has a brand new CD out with a music video currently getting play on Much Music," she said.

"We have also added a special 'Shamrocks and Leprechauns' children's craft casemate, featuring storytelling, craft making and more. It's ideal for parents to entertain their children while they enjoy the entertainment."

They have invited the Boots and Bonnets Car Club to display over 25 vintage British cars within the fort during the two-day festival.

This year's festival also has a larger Celtic marketplace, for visitors to shop for homemade sweaters and clothing, jewellery, music name scrolls and much more. Barrack's Banquet Food Service will have a tasty line-up of Celtic fare, with the likes of scotch eggs, Irish stew forfar bridies and pigs in a blanket, all served with a variety of micro brewery draft beer.

The most significant change in this year's festival is the generous corporate sponsorship by the Holiday Inn Waterfront. Lorne Weary, GM, is a leading tourism partner in the greater Kingston area and has put his support behind many important initiatives and events. In some cases, he is responsible for keeping them alive. Holiday Inn's sponsorship will be focused on providing some of the great Celtic bands visitors will enjoy this weekend.

Other music acts will include Gopher Baroque, Gerry O'Kane, Rob Roy Pipe Bank, Kemptville Pipe Band and Tanglefoot, with special dance performances by the Irish Canadian Dancers and the Kingston Highland Dancers.

The Celtic Festival happens Saturday, and Sunday, September 9 and 10 from 10 am to 5 pm. Admission is $10 for adults, $5 for children five to 12 years of age and children under four are free.

Fort Henry is located at the junction of Highways 2 & 15 in Kingston (Exit 623 off Highway 401). For information call Fort Henry at (613) 542-7388.

SNRC authority offers grant to land owners

The South Nation River Conservation Authority is offering a new grant to land owners who would like to plant tress along the streambanks of any tributaries of the South Nation River.

The grants will go towards the reduction of the cost of planting trees, going from 10 cents per tree to 8 cents per tree.

This new incentive is due to our new vision statement formed by the public through meetings held throughout the watershed.

It was felt that the number one issue in this watershed was water quality and that one way to achieve this was to plant trees along the streambanks,

The trees will come from Kemptville nursery at a cost of 10 cents per tree.

The landowner must own at least 5 acres of land to be able to receive their trees from the nursery. If the landowners do not own 5 acres of land the SNRCA will help them get the trees from a private nursery.

The rest of our tree planting program is still going on for spring 1996 and SNRCA is now taking orders to plant trees on idle land or as windbreaks.

The cost of the trees is 10 cents per tree and the cost of planting on idle land and for windbreaks will also be 10 cents.

To be eligible for our program you have to own land in our watershed which covers 3,900 square kilometres in parts of the Leeds and Grenville Counties, Stormont, Dundas and Glengarry and part of Prescott and Russell.

If you are interested in our tree planting program and would like to have more information you can contact Josee Brizard, Forester at 984-2949.

Open invitation for 20th anniversary

WINCHESTER—Women for the Survival of Agriculture-Winchester is proud to offer an open invitation to anyone interested in helping them celebrate their twentieth Anniversary.

"We'll remember the fun and the frustrations and accomplishments and friendships that highlighted WSA's 20 years," said spokesperson Corry Martens.

Saturday, September 9, 1995 Wesleyan Church Hall, 537 Main Street, Winchester, 9.30 a.m. until 3.30 p.m.

The morning program will feature an informative speaker, as well as a raffle for the Ontario Farm Women's Network. Elizabeth Theather, lecturer at the University of New South Wales, Australia will give a quick update on the finding of her research on women's organizations in several countries.

Lunch will be served by Betty Milne, long-time WSA member, with lots of time to renew old acquaintances and make new friends.

"History in Headlines" will look back at 20 years of accomplishments and highlights, with participative actio of the people who have been there. Keynote speaker for the afternoon program will be Eleanor Wood, well known in rural Ontario for her humoristic approach to every day's challenges and opportunities.

Everyone is WELCOME!

The $10 tickets for the event include registration, lunch, taxes and gratuity: Deadline for tickets is Friday August 25. Please make cheques payabale to WSA-Winchester.

ROYAL CANADIAN LEGION
BRANCH #48
MORRISBURG, ONTARIO

NEWSLETTER

The branch held a V-J Day service to commemorate the end of the 2nd World War. Turnout was disappointingly small, being attended mostly by veterans and their families. It had been intended to have members of the families whose names had been added to the monument as our special guests, but uncertain that the vandalism could be cleaned up this part of the ceremony was canceled. The branch, at this time would like to express appreciation to Dale Crowder and Lyle Tyo of Crowder Monuments for their remarkable effort in having the monument in a condition to allow the ceremony to be held.

This Saturday, August 26th, the branch will hold another Steak Bar-B-Q and Pub Night (open to members and the general public). Advance tickets are available at the Legion Bar. There will be a steak barbecue beginning at 5:00 p.m. for only $10 a person followed by entertainment with Dayton and Eric in the pub.

The Horseshoe tournament originally scheduled for this Saturday has been postponed until a later date due to unforeseen complications in our branch schedule of events. It will take place in September so watch for notice in the next newsletter.

The branch is again sponsoring Morrisburg's second annual Terry Fox Marathon of Hope. This is the 15th annual run, and it is hoped that we can do better than last year. All interested citizens and comrades are invited to attend the meeting to be held this Wednesday, August 23rd at the Legion Hall. Volunteers and participants are needed if we are to make this event a go. Terry Fox Run T-shirts, hats and pins are available for those interested in purchasing them.

The MONUMENT, as Morrisburg old-timers call it, stood for 60 years before it was defaced in 1983. The Waterfront memorial had just passed its fourth birthday when it was defaced. Let us hope that the two memorials of which our village is justly proud, will never be vandalized again.

NOW YOU'RE COOKIN'!
CLEAROUT PRICES ON ALL NEW IN-STOCK 1995's

PLUS The Best Financing Available!

4.9%* FINANCING UP TO A FULL 48 MONTHS



on new 1995 and prior model
Escort, Taurus, Sable, Aerostar, Villager, Windstar, Ranger, Selected F-Series.

4.9%* Financing offers you great savings!

4.9% VS. 11% BANK FINANCING – 48 MONTHS!			
Amount Financed	Cost of Borrowing at 4.9% over 48 months†	Cost of Borrowing at 11% over 48 months	YOUR SAVINGS
$15,000	$1,548	$3,608	$2,060
$20,000	$2,064	$4,811	$2,747
$25,000	$2,580	$6,014	$3,434
$35,000	$3,613	$8,420	$4,807

OR CHOOSE CASHBACKS OF UP TO $1,500‡!

FORD MERCURY **SEE YOUR ONTARIO FORD & MERCURY DEALERS MAKING IT EASY FOR YOU TO BUY NEW... NOW!**

*Financing and cashback offers are mutually exclusive. 4.9% financing offer available on all new '95 and prior Escort, Taurus, Sable, Aerostar, Villager, Windstar, Ranger and F-Series (Regular-Cab, non diesels) models for a maximum 48 months on approved credit. $20,000 financed at 4.9% per annum equals $459.00 per month for 48 months. Cost of borrowing (C.O.B.) is $2,064.00. Total amount to be repaid is $22,064.00. Down payment may be required. Offer available on new retail purchases from dealer inventory only. Limited time offer. ‡With rebate (cashback) taken, the amount financed is $18,500 ($20,000 less cashback) at 11.0% (on August 11, 1995) equals $478.00 per month for 48 months and C.O.B. is $4,450.00. Total amount to be repaid is $22,950.00. GST is payable on full amount of purchase price before cashback deducted. †Represents the total of the 48 monthly-interest payments. See dealer for details.
Ontario FMDA, P.O. Box 2000, Oakville, Ontario L6J 5E4

CHARLES E. DROPPO
GENERAL CONTRACTOR
RESTORATIONS
RENOVATIONS
PLUMBING
CONCRETE WORK
"Over 30 Years Experience"
R.R. #1 MORRISBURG
ONTARIO K0C 1X0
543-3533

CANADIAN TIRE

CORRECTION

We wish to draw your attention to the error in our current "Mid August Sale" Flyer.

Page 3: Maxell XLII blank audio tape 44-1666-6, the illustration is incorrect.

Page 11: item #4 Duster 42-9537-0, the illustration is incorrect.

We wish to draw your attention to the "Summer Wrap Up Sale" Flyer.

Page 8: Easton junior hockey gloves 83-1638-0. The illustration is incorrect showing the Cooper glove.

We regret any inconvenience we may have caused you.

W.P. HENOPHY LTD.
CANADIAN TIRE ASSOCIATE STORE
WILLIAMSBURG
535-2845

PICK A REASON TO JOIN US...

FAMILY D FROM $6.95
Per Person (Plus Tax)
Any night of the week enjoy a selection from our Continental menu including the Chef's creative entrées - all in the country charm of the comfortable Tudor Dining Room.
From 5 pm to 10 pm.

SUNDAY BRUNCH $7.95
Per Person (plus Tax)
A treat for the whole family.
Kids eat FREE (12 years and under).
From 11 am to 2 pm.

HOJO PUB
Karaoke Night every Friday.
Wing/Nacho Night every Tuesday and Thursday (5 pm to 9pm).
Pool table, dart boards, large TV screen.

OUT-OF-TOWN GUEST ROOMS FROM $59.00
CALL (613) 543-3788

HOWARD JOHNSON
Hotel Morrisburg
Highway 2 East, Morrisburg, ON K0C 1X0

Ogdensburgh Port Authority owes thousands in taxes

JOHN STEINBACHS
Leader Staff

EDWARDSBURGH — The Township of Edwardsburgh is facing a looming financial crisis if the Ogdensburgh Port Authority refuses to pay the $660,000 in taxes it owes the township.

The dispute centres on the Ogdensburgh Port Authority's refusal to pay municipal taxes to the Township of Edwardsburgh since 1989. Since this date several court decisions have ruled that the Authority must pay the amount owing.

Dave Dobbie, Edwardsburgh reeve says if the Authority doesn't pay the back taxes Edwardsburgh residents could see their taxes rise by 40 per cent.

"Our residents simply can't afford a 40 per cent tax increase," says Dobbie. "This dispute has been going on for long enough. It is time for the Authority and the State of New York to pay what they owe to our community."

The Authority claims that the township does not have the right to tax the Authority for land occupied on Canadian soil.

The bridge was built in 1960. It is the only bridge which crosses between the U.S. and Canada in Ontario which refuses to pay taxes.

A paper war between the Governor of New York and the Municipal Affairs Minister of Ontario has erupted but still little has been done to resolve the issue.

The Township has spent $124,000 on legal fees and has even hired the public relations firm Hill and Knowlton to promote their plight.

"New York State is thumbing their nose at the Ontario judicial system," says Dobbie.

He says by keeping up the pressure the Township hopes to see the money by the end of the year.

Municipal Affairs Minister Al Leach is working on the case and has written to New York Governor George Pataki.

But if the money is not received Dobbie says rate payers in Edwardsburgh will see a 40 per cent increase in their 1996 tax bill.

He says the Township has to recover the money as fast as possible be cause it has already been spent.

Colts training camp

CORNWALL—Sunday, August 27 marks the start of another CJHL season, as the Cornwall Colts will be holding registration this weekend.

From 10 a.m. to 12 noon, registration will be taking place at the Si Miller Arena, and from noon till 2 p.m., there will be a team meeting and orientation, followed by dryland training from 2:30 to 4:30 p.m.

On Monday, Tuesday, and Wednesday, (August 28th through August 30 inclusive), practice will be held from 9-4 with a one hour lunch break at noon.

On Thursday, August 31, practice for the "Blue Team" will be held from 10 to 11 a.m., followed by a "White Team" practice from 11 to noon.

At 7:30 p.m., Thursday, August 31st, a Blue and White game will be played.

Admission is free for ticket holders. It's $3 for non ticket holders (adults, seniors and students) and children 12 and under are $1.

Riverside Hts. WI

RIVERSIDE HTS.—The August meeting of the Riverside Heights Women's Institute was held at the recreation hall here recently with Convener of Education and Culture Activities, Doris Erratt.

Motto was "Children Have More Need for Models than Critics". Roll call "Name the Prime Minister in power the year you were born".Two visitors were present.

Pennies for friendship: 10 cents for each roll or slice of bread eaten that day.

Doris Erratt introduced Verla Perrins, who gave a wonderful demonstration of T-shirt decorations. Simple steps were given to get wonderful results.

The next meeting will be held September 7th, at the recreation hall.

Down to the bone

First the bad news. Osteoporosis, or the loss of minerals from your bones, isn't just an elderly women's concern. Bones are at their maximum density by the age of 30, then the process is reserved and calcium is lost - and the process speeds up in women 10 years after menopause. The result is fragile bones which can eventually become so weak they can't support the body.

Now the good news. You can do something to help slow down the process of osteoporosis. Your bones are affected by a multitude of habits you develop early in life. That's why prevention is the best way to protect yourself. Regular physical activity and good eating habits, rich in calcium, can help.

Milk products are the richest calcium providers. Vitamin D is equally important for healthy bones. Vitamin D helps in the absorption and utilization of calcium.

Liquid milk and powdered milk are fortified with Vitamin D. The average adult needs about 800 mg of calcium daily—that's about two and a half glasses of milk. If you already have osteoporosis, you may need more.

Ideally, calcium and Vitamin D should come from eating healthy food. Supplements don't provide all the important nutrients milk and milk products naturally provide. If you're not a big milk drinker, try other good sources of Vitamin D such as salmon, herring, mackerel, sardines. Also eggs, liver and some fortified cereals contain Vitamin D. Caffeine and alcohol can increase bone loss, so try to limit these.

For more information about osteoporosis contact your local health unit.

August Health Question

Name one Vitamin D rich food which could help prevent osteoporosis.

Deposit your answer in the ballot box at your local participating Home hardware Store. One winner per store will be announced monthy.

Don't Miss

BRUCE GOLDEN & BORDERLINE



Saturday, August 26/95

8 p.m. - 1 a.m.

Chesterville Arena

Admission: Adults $6.00 ea.
or
Couples $10.00

"Never was it more untrue that "Silence is Golden" when the silence is broken by the sweet strains of Bruce Golden's vocals."

Sponsored by the Chesterville Agricultural Society

SWENSSONS

Send them Kicking, Bouncing & Rolling

Back To School

KICKING FOOTWEAR

NIKE
REEBOK
WOLVERINE
$10.00 OFF LOWEST LISTED PRICE

SOCCER SHOES – Youth to Adult Sizes – AT COST!

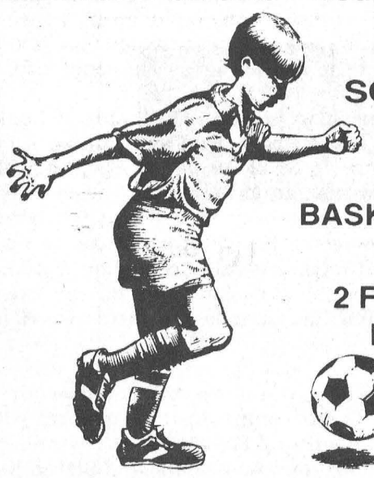

BOUNCING

SOCCER BALLS $20.00 Each
VOLLEYBALLS &
TETHER BALLS $10.00 Each
BASKETBALLS $10 - $20 - $30
FOOTBALLS $15.00
2 FIBERGLASS BASKETBALL BACKBOARDS $99.00 Each

2 Portable BASKETBALL BACKBOARDS (Includes Stand) $109.99

ROLLING ALL IN-LINE SKATES AT COST!

BACK TO SCHOOL CLOTHING

SOCKS & UNDERWEAR 1/2 REG. PRICE

All Summer T-SHIRTS & SHORTS 1/2 REG. PRICE

All Licensed T-SHIRTS & HATS 50% OFF REG. PRICE

NO TAX ON ALL RUSSELL ATHLETIC WEAR, TILLEY HATS & MARSHLAND MERCHANDISE

HWY. #2 & LAURIER DRIVE MORRISBURG - 543-3726

25th Wedding Anniversary

August 29th, 1970

Kathy & Wayne Gurnhill

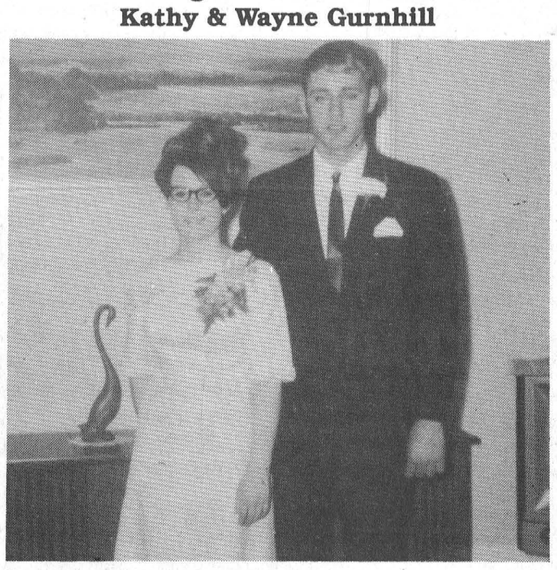

Congratulations Mom & Dad

We wish you all the best.

With love and thanks, from your family.

I.R. BELL & SON LTD.

SCRAP METAL

WANTED TO BUY
• Scrap Brass • Copper
• Aluminum • Radiators
• Batteries
TOP PRICES PAID

FOR SALE
• Used pipe, angle iron • Shafting
• Industrial used parts
• Stainless steel tanks

3000 Copeland Street
Cornwall, Ont. K6H 6P7
613-933-1119

Meldrum Johnston

Ontario Land Surveyors

Cornwall Office
835 Cornwall Centre Road
HAZEN MELDRUM
N.S.L.S., O.L.S.
Tel: 932-8124

Winchester Office
610 St. Lawrence St.
W. J. JOHNSTON
O.L.S.
Tel: 774-2414
or 1-800-268-6915

THESE SAVINGS ARE SPEEDING AWAY!

Used Car Blowout

"No Dicker Sticker"

First Come, First Served

Stock #5-198A
1993 EXT CAB
6.2 L diesel, 5-sp. man. trans., green, beige int.
$16,900

Stock #5-228A
1989 FORD ECONO 250
Work van, 4.9 L, auto.
$7,900

Stock #5-201A
1993 FORD AEROSTAR XLT
AWD, fully equipped, V6, auto., power seats, PL, PW, cruise, tilt
$13,500

Stock #5-58A
1992 GMC SL 1/2 TON
Short box, step side, 36,000 km, V6, 5-sp.
$13,900

1988 SUNRAY 21' BOAT & TRAILER
Cuddy cabin, toilet, running water, tonneau and full camper top, 305 V8, clean, tandem trailer
$14,800

Stock #5-237B
1991 TRACKER 4X4
5-sp., conv. & hard top, PS, PB, cassette, alum. wheels
$7,990

Stock #5-248A
1992 EXT CAB SLE 4X4
350 V8 auto., power seat, air, PW, PL, tilt, cruise, cassette, box liner, new tires, new brakes
$15,900

Stock #5-259A
1993 MAZDA PICKUP
4 cyl., 5-sp.
$9,800

Stock #P-393
1994 OLDS ROYALE 88
Fully equipped, 3.8 L, auto., air, PW, PL, 31,000 km
$18,800

Stock #4-130A
1988 CORSICA
4 cyl., 5-sp., air, cassette
$4,900

Stock #5-166A
1993 SUBURBAN SLE
350 V8, air, PW, PL, tilt, cruise, clean, clean
$26,200

Stock #4-340D
1987 1/2 TON
V8, auto., RS, PB
$3,900

These bargains "As Is", not safetied

Stock #4-149B
1995 SKI-DOO
Formula A, like new
$7,600

Stock #5-115A
1987 LES LTD
$2,900

Stock #5-174B
1988 MUSTANG
4 cyl., auto.
$1,400

Stock #5-264B
1987 OLDS 98
Good condition, fully equipped
$4,500

*All prices plus ADM, PST, GST & licensing

Stock #P-400
1991 PONTIAC FIREFLY
4 door, 5-sp. **$3,500**

Stock #P-326A
1990 BONNEVILLE
V6, auto., air
$8,900

Stock #P-365B
1984 DODGE 150 1/2 TON
$800

Financing on most vehicles OAC.

Drewery
PONTIAC BUICK GMC LTD.

ST. LAWRENCE STREET
WINCHESTER 774-2360
DREWERY PONTIAC BUICK:
The dealer you come to for price, and stay with for service.

Fair Days '95

Fair Days '95 means rides, contests, games and fun for the whole family.
Come on out to the Chesterville Fair August 25, 26, & 27

SCHEDULE OF EVENTS

FRIDAY, AUGUST 25
SENIORS' DAY
- 10 a.m. -
Hay, Grain, Cheese & Egg Shows - Exhibition Hall
- 11:30 a.m. -
Judging of Exhibits - Exhibition Hall
- 12 Noon - 11:00 p.m. -
Midway
- 12 Noon - 9:00 p.m. -
Displays/Concessions - Under Grandstand
- 12 Noon -
Desilu Petting Zoo - Grounds
- 12 Noon - 1 p.m. -
Seniors Lunch - Arena
- 1:00 p.m. - 2:00 p.m. -
"Mostly Bows" (Fiddlers) - Arena
- 1:30 p.m. -
Kid's Olympics (nail pounding, log sawing, boot toss) - Ball Diamond
- 2:00 p.m. - 4:00 p.m. -
Bridge & Euchre - Arena
- 4:00 p.m. - 9:00 p.m. -
Exhibition Hall open to Public
- 6:00 p.m. - 11:00 p.m. -
Refreshment Tent/The ***"Radio Kings"*** (live band)
- 6:00 p.m. -
Tractor Pull Registration - Grandstand
- 7:00 p.m. -
Open Class Tractor Pull (HP classes)
- 7:00 p.m. -
"Black and White" Holstein Show - Cattle Barn
- 7:00 p.m. - 9 p.m. -
Pre Teen Dance/Live Bands (8 - 12 yrs old) - Arena
- 9:00 p.m. - Midnight -
Teen Dance/Live Bands (13 - 19 yrs. old) - Arena

SATURDAY, AUGUST 26
Nestlé DAY
FREE Iced Tea in the Exhibition Hall
- 8:00 a.m. - 9:00 a.m. -
Horse Pull Registration
- 9:00 a.m. - 8:00 p.m. -
Exhibition Hall open to Public
- 9:00 a.m. - 9:00 p.m. -
Displays/Concessions - Under Grandstand
- 9:00 a.m. - 5:00 p.m. -
Educational Displays - Cattle Barn
- 9:30 a.m. -
Desilu Petting Zoo - Grounds
- 10:00 a.m. -
Parade
Horse Pull - Grandstand
- 10:00 a.m. - 11:00 p.m. -
Midway
- 10:00 a.m. - 5:00 p.m. -
Ottawa Valley Racers (Remote Control Vehicle Demonstrations) Arena parking lot/Arena
- 10:30 a.m. - 4:00 p.m. -
Junior Fair - Cattle Barn
- 11:00 a.m. -
Horseshow Pitching Tournament - Grounds
- 11:30 a.m. -
Family Fun Activities - Ball Diamond
- 12 Noon -
Heavy Horse Show - Horse Corral
12 Noon - 4:00 p.m. -
Tea Room - Exhibition Hall
- 12 Noon - 5:00 p.m. -
Volleyball Tournament - Grounds
Craft Sale - Arena
- 12 Noon - 6:00 p.m. -
Refreshment Tent - Open
12:30 p.m. - 1:15 p.m. -
The Academy of Expressive Dance - Arena
- 1:00 p.m. - 5:00 p.m. -
"The Edsels" - Refreshment Tent
- 1:15 p.m. - 2:00 p.m. -
"Greely Grasshoppers" - Arena
- 2:00 p.m. - 3:00 p.m. -
Homegrown Café - Arena
- 3:00 p.m. - 4:00 p.m. -
Therien Jiu Jitsu Demonstration - Norm Beauchamp - Arena
- 8:00 p.m. - 1:00 a.m. -
DANCE - Arena
"BRUCE GOLDEN" - (Live Band)
"The Academy of Expressive Dance" Line Dancers

SUNDAY, AUGUST 27
Ault DAY
FREE Ice Cream in Arena
- 8:00 a.m. - 8:45 a.m. -
5K Run Registration - Arena
- 8:00 a.m. - 11:00 a.m. -
"Loonie" Pancake Breakfast - Refreshment Tent
- 9 a.m. - Noon -
Fun Light Horse Show - Horse Ring
- 9:00 a.m. - 4:00 p.m. -
Exhibition Hall open to Public
- 9:00 a.m. -
"5K Run" - Chesterville District
- 10:00 a.m. - 4:30 p.m. -
Ottawa Valley Racers (Remote Control Vehicle Demonstrations) - Arena parking lot/Arena
Desilu Petting Zoo - Grounds
- 10:30 a.m. -
5K Run Awards - Arena
- 10:30 a.m. - 11:30 a.m.
Baby Show Registration - Arena
11:00 a.m. - 6:00 p.m. -
Midway
- 11:00 a.m. - 4:00 p.m. -
Educational Displays and Demonstrations - Cattle Barn
- 11:30 a.m. - 12:30 p.m. -
Baby Show - Arena
- 12 Noon - 2:00 p.m. -
Junior Farmer Olympics - Near Refreshment Tent
- 12 Noon - 4:30 p.m. -
Refreshment Tent/***"Record Runner"*** D.J.
Arm Wrestling Competition - Tent
- 12:15 p.m. - 1:00 p.m. -
Louis Schryer ***"Fiddler"*** - Grandstand
Canadian Grand Masters Fiddling Champion and Ottawa Valley Gals (Step Dancing)
- 12 Noon - 4:00 p.m. -
(E.O.B.R.A.) Barrel Racers - Horse Ring
Tea Room - Exhibition Hall
- 1:00 p.m. -
Bingo - Arena
- 1:00 p.m. - 1:40 p.m. -
Cindy Cook from (Polka Dot Door) - Grandstand
- 1:40 p.m. - 2:00 p.m. -
"Roping" Demonstration/Carmel Gowan - Grandstand
- 2:00 p.m. - 3:00 p.m. -
"Singing Policeman" Dominic D'Arcy - Grandstand
- 3:00 p.m. - 3:40 p.m. -
Cindy Cook from (Polka Dot Door) - Grandstand
- 3:40 p.m. - 4:00 p.m. -
"Roping" Demonstration/Carmel Gowan - Grandstand
- 4:00 p.m. - 4:20 p.m. -
Award Presentation / Draw for Trip - Arena

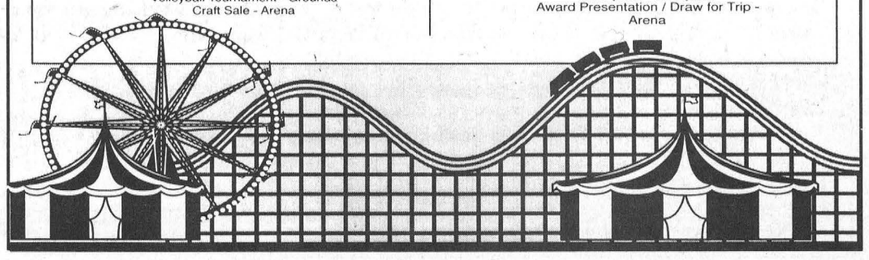

Morrisburg Golf Club Championship

Cameron, Sheridan tops in their fields

MORRISBURG—Russell Cameron fired a 66 here Sunday—that's a five under par for those keeping track—to win the men's club championship with a two-round total of 136. His next closest competitor was Randy Casselman (last year's club champ), who combined for a two-round score of 150.

The ladies' top golfer was Barb Sheridan who fired up rounds of 90 and 88 for a total score of 178.

This was Cameron's second victory (his first was in 1990), while Sheridan has had the club championship honor on numerous occasions.

Doug Taylor won B flight honors with a 156, while C class was won by Bill MacDonald with a 171. The low senior man was Doug Brewster with a two round total of 156.

Second place finishers for the men included Bo Gale, Doug McNairn and Lee Beaupre in B flight with 164s, Marc St. Pierre and Mike McNally with 175s in C flight and Charlie Moore for the seniors with a 162.

For the ladies, Debbie Mabo won B flight with a 187, while Brenda Stitt claimed C flight with a 216.

In A flight, Kathy Alguire was the low net winner with a 148, while Ricki Cottrill was second with a 158 net.

Judy Laurin won the low net of B flight with a 146 (1990, and Donna Dillabough was second, Dot MacDonald third, Vanessa Guindon, fourth and Linda Barclay, fifth.

C flight low net went to Elsie Guindon with a 147, and Alice McNairn had a 157 for second.

PI opens final series with 9-4 win over Williamsburg Pump

RIVERSIDE HTS.—Williamsburg said so long to Iroquois last week with an 8-2 win in semi-final South Dundas Industrial Fastball league action, while Pigeon Island closed the door on the OC Rebels after four games with a 4-1 upset last Wednesday.

After round one of the final best of five final series, PI claimed a 9-4 win with a pair of home runs by Bobby Jack Hart and Mike Veltkamp.

Greg Workman and Hart shared the pitching duties, while Lyle Schell took the loss. Veltkamp scored three of the runs, while Hart had two, and singles came from Rob Casselman, Matt Bilmer and Barry Casselman.

Replying for Williamsburg were Larry Cooper in the first, Ernie Beckstead, Mitch Hutt and Dale Simms in the fifth. Schell collected one RBI, while Al McNairn had a pair.

Game two in the final series goes tonight at 8pm; Game 3, Monday, August 28th; Game 4, August 30th; Game 5, September 4th. All games from here on out, begin at 8 p.m. If time allows, there will be a series between the top Cornwall team.

The 19th Hole

Juniors enjoy Par 3 tournament

CORNWALL—On Wednesday last week, a local contingent of golfers from Morrisburg and Cedar Glen golf courses participated at the annual Archie's Golf Tournament in Cornwall.

For the second year in a row, a Morrisburg golfer posted the low score of the day. This year, it was Brad Boivin who scored a 60 for the 18 holes to take a one-stroke victory over Cornwall's Phil Poppe.

Robert Annable shot a 71 which placed him in 6th position in B flight. Seventh in B class went to Robbie Stitt with a 73, and 8th was taken by Eric Wemerman with a 73. Amanda Annable placed 10th in C flight with a score of 112.

Cedar Glen golfers, Thomas Casselman and Parker Locke shot a 69 for fourth in B flight and 75 for 10th in B flight respectively.

All the local golfers had a good time and immensely enjoyed the competition. They all expressed thanks to the organizers of the Archie's Par 3 Tournament for the good time they had.

Ladies Night action

Seaway Valley Pharmacy was the sponsor for Ladies' night last week which took the form of a four-person scramble.

Vicki Boivin, Val St. John, Brenda Stitt and Kathy Alguire turned in a low gross score of 37 to win the event, while just one stroke separated the top three teams.

In second place was the team of Pauline Brewster, Phyllis Workman, Jane Lee and Sharon Breyer combined for a 38. Ricki Cottrill, Leanne McNairn, Vonnie Veley and Alice McNairn shot a 39 for third place, while in fourth was the team of Irma Mutchler, Evelyn Wharry, Dot MacDonald and Barb Sheridan were next with 40.

Two teams tied with 43 each, and they were Molly Duchesneau, Marg Brown, Elsie Guindon and Debbie Strader, and Sandy Diegel, Sharon Annable, Laurie Dillabough and Wendy Hodgson.

Ann Barkley, Susan Shaw and Elsie Weagant turned in a 44, as did the team of Robin Dillabough, Linda Barclay, Paula Locke and Debbie Mabo.

Coming Events

Junior Valley League at Cedar Glen	August 23
Friday Night Mixed	August 25
Men's Valley League at Iroquois	August 26
Husband Wife Tournament	August 27

NOTE: There were no men's night results...AGAIN!

Ladies win number three

Morrisburg takes Valley League cup

MORRISBURG—If the Valley League trophy is any indication of the champions, then Morrisburg should have it for the next two years.

The local girls combined for 1,295 to capture first championship since their back-to-back victories in 1991 and 1992. Since the Valley League tournament started in 1989 only Smiths Falls and Morrisburg have graced the name plates.

The Morrisburg girls won this year's championship with an 18 stroke advantage over second placed Summer Heights who came in with a total 1313.

Third place went to Prescott with a score of 1,320, while Iroquois was fourth with 1,339. Smiths Falls (1,364), Glengarry (1,376), and Cedar Glen (1,393) rounded out the seven-team tournament.

Elaine Harward led the local contingent with a low gross 90 to win the senior individual honors for the second year in a row.

Another individual winner from the Morrisburg Club was D flight's Bonnie Garlough who fired a low gross 99.

Kathy Alguire, Barb Sheridan and Vicki Boivin of A flight had rounds of 94, 96 and 98 respectively.

In B flight, Sharon Breyer shot a 97, Donna Dillabough turned in a 99, and Vanessa Guindon fired a 100.

Brenda Stitt and Debbie Strader each fired 101s, in C flight, while Charlene Baker had a 105.

D flight golfers, Elsie Guindon and Alice McNairn had a 106 and a 109 respectively.

Sparing Phyllis Workman shot a 96 to round out the Morrisburg scoring.

The low gross of the day was won by Julie Rouette-Hope of Glengarry with an 80. She was also the lucky winner of a lady golfer statue which tickets were purchased for.

A low net went to Joyce Lamour of Smiths Falls with a 67.

In B flight, Marj Lapier of Iroquois picked up the low gross award with a 91, and low net went to Shirley Belanger of Iroquois in retrogression, who turned in a 69.

In C flight, a playoff decided Marina Wilson of Summer Heights the winner of the low gross prize with a 99. She won the playoff against Peggy Mayes, who was awarded the low net of the flight in retrogression with a 68.



Valley Leaguers

Morrisburg hosted the annual ladies' Valley League tournament Saturday where they captured the championship with a combined score of 1295. Elaine Harward (who is absent from the photo) was the low senior golfer for the day, while Bonnie Garlough won the low gross award for D flight. Pictured are (front, l-r) Donna Dillabough, Sharon Breyer, Vanessa Guindon, Debbie Strader, Bonnie Garlough, and Charlene Baker; (rear) Elsie Guindon, Phyllis Workman, Barb Sheridan, Alice McNairn, Brenda Stitt, Kathy Alguire and Vicki Boivin.

Second year on track

Hess tearing up the circuit

JOHN STEINBACHS
Leader Staff

MORRISBURG — While most kids dream about being baseball or hockey players Justin Hess looks forward to a different future.

Hess hopes his future in sports will be race car driving. This is no idle dream for the 13 year old who is currently racing 5.5 horsepower super stocked Go Karts in competition throughout Ontario.

He's just come off a successful weekend at Capital City Speedway where he placed first in two heats and the feature race.

Justin says he began racing for "the thrill of going really fast, passing and winning."

He says the sport is very exciting with the karts often touching each other during the races.

At first he was worried about the speed and crashes of the sport but now he just goes for it.

When racing he wears a full faced helmet, shoes, double padded racing suit "for skidding on the pavement."

This is Justin's second year of racing and he's tearing up the track placing in the top three in may of his races.

His father Lee Hess comprises Justin's pit crew and does a lot of the mechanical work on the kart. "We're both new at it," says Lee.

The karts used in the races are built and engineered by manufacturers.

But Lee says it takes a lot of work on the gearing and motors on the karts to make them travel at the necessary speeds for races.

Go-Karters range in age from six and up. Justin learns a lot about the sport from other racers.

"One of the most important things in racing is to stay in the draft behind other racers," he says.

Lee says the gearing of the engine is also important and races are often decided on who can keep a consistent amount of power in their engines.

Like other sports there are racing schools for kids who want to pursue the sport but for now Justin won't be attending those.

He says racing is just like anything else and "the more you drive the more you learn."

For every race won the Go-Karters are awarded points. At the end of the season the points are tallied and the winner of the season is announced.

Go-Kart races are held on turning tracks unlike the oval Indy style track.

Justin says there are many comparisons between professional races and Go-Kart races. In fact many pro-racers got their starts racing Go Karts.

Justin's team is called Hess Racing and includes sponsors such as his mother and father, Thompson Snowmobile in Brinston and Dennis Painting in Morrisburg.



Go Kart Krazy

Justin Hess of Morrisburg picked up a few trophies recently as his Go Kart prowess earns him respect on the circuit. He says he's Nascar bound and his parents, Lee and Angie are more than a little proud of their son as he's claiming first place finishes in some pretty prestigious races.

puttin' around...

with johnnie watson



IROQUOIS—When is summer going to get here? It's only been 100°F for the past three months and 147°F in the building during the same time. I just hope the weather doesn't get as cold this winter as it has gotten hot this summer. It has been BRUTAL.

Men's Twilight

With only five weeks left in the ringer board competition, the team play is starting to heat up. Especially on the front nine where only two holes are needed to finish. This past week saw Scott Corden shoot an excellent 34 and of course, he won the Top Flite with a net 30. Also winning were Maurice Kalff in the Star Flite with a 33.5, Ed Orlicky taking the Kro Flite with a 29.5 and Sean Tetley the Swift Flite with a 33. The "A" side skins winners were Derek Watson, Scott Burgess, Rob McIntosh and Scott Corden. The "B" side winners were John Fahrngruber, Sid Morrell, Sean Tetley and David McCaslin.

Ladies' Twilight

Lots of prizes and winners this past week. The lowest score on the par 3s with six was Gail McCalum, the highest on the par 3s with 12 were Jan Mustard, Jane Mclaughlin, Ruth Robertson, Nancy Swank and Liz Asselin, the lowest on the par 4s was Barb Sayeau with 26, the highest on the par 4s with 41 was Blanche Daw, the lowest on par 5s was Pam Stewart with 11 and the highest on the par 5s with 22 were Ruth Fetterly and Carol Brouse. Closest to the line winner was Betty Styles and closest to the pin winners were Mary Jean Craig and Nancy Barkley. Winning the 50/50 draw was Jennie Clifford. Don't forget to sign up for the first annual Ladies' Open on September 9th. Cost of $25 includes dinner. Congratulations to the ladies for finishing fourth in the Valley League tournament held at Morrisburg.

Juniors

Last week, the juniors played an alternate shot event with Ryan McQuigge and Courtney Swank beating out Ben Mustard and Devon Swank for first. Coming in third was the team of Thomas Hutt and Kyle Summers.

Fun Event

Friday evening saw a mixed scramble attracting 40 players with the team of Garry Easter, Joyce Easter, Wes Baker and Winston Baker taking the event with a 33. Three teams tied for second including karen Craig, Mark Baker, Les Craig and Ed Orlicky; Roger Levere, Debbie Malette, Barb Sayeau and Rob Delegarde, and Judy Watson, Derek Watson, Jeremy Adams and Jennifer Adams. The closest to the hole prizes were won by Dianne Fawcett for the ladies and Derek Watson for the men.

Pro Shot

A lot of members are resorting back to the old days where they are not registering before they play and not booking tee times during busy times. Remember, if there is an important message for you and you haven't signed the list, as far as I'm concerned, you are not here.

Also, you need to get into the habit of booking times for the rest of the season as I can see it being required when we go to 18 holes. Speaking of 18 holes, the new nine are coming along nicely. Most of the new greens have been seeded and the fairways will be finished soon. It is starting to look like a golf course and Hubert and his crew should be commended for the job they have don on the existing nine. The course has never looked better. Good going guys.

Parent/Child

On Sunday the annual Parent/Child event was held with 16 teams competing. The winners with a net 62.5 were Garry and Nikki Easter. Winning the father/son competition was Duane and Steven Kirker with a 67. The mother daughter duo of Mary Jean and Karen Craig won their division with a 77, and the most honest prize was taken by Dustin Delegarde and Sharon Kalff.

Tip of the Week

A regular round of golf is 18 holes. Putts are a major part of your score. You can hit the ball great from tee to green and still shoot a high number if you can't putt. So this week's tip is: if you want to lower your number of putts for a round, only play nine holes.

Coming Events

Men's Valley League	August 26
Fun Event	September 1
Ladies' Open	September 9
Ladies' Chapman	September 10
Ladies' Closing	September 16
Percy Robinson Mixed Scramble	September 17
Three Man Scramble	September 24
Men's Closing	September 30



Pro archers at Hoople Creek

Professional archers, Larry Smith of Chesterville and Bruce Malberg of Ottawa, were recent shooters at the second Hoople Creek 3-D shoot Sunday. Both archers placed first in their respective classes.

Nuddell-Bush holds weekend 3-D shoot

JOHN STEINBACHS
Leader Staff

MORRISBURG — The Nuddell-Bush 3-D Archery Club held another archery shoot last weekend at the Hoople Creek Conservation Area.

Andrew Brown, president of the club, says the popularity of the club is widening with 79 archers attending the most recent event.

Two professional archers Larry Smith of Chesterville and Bruce Malberg of Ottawa competed in the event.

Brown says word is getting around archery circles of the quality of the course at Hoople Creek.

Malberg and Smith say they are very impressed with the courses cleanliness and the surroundings.

Brown says the arrival of pro-archers only adds to the respectability of the course at Hoople.

He's also happy to see archers from outside the South Dundas area coming to the event.

It costs $8 for members to enter the club's tournaments and $12 for non-members. All the money raised through membership fees and tournament fees go back into buying more 3-D targets.

Currently the club owns 13 targets and the other seven are provided by members. Brown is hoping that the club will raise enough money to buy all the targets they need.

The club has two more shoots on September 25 and October 2. For more information call Andrew Brown at

The winners of this weekend's tournament were: Cubs Division Traditional 1st Megan Ladelpha, 2nd Kristin Honshort and 3rd Lamareaux.

Cubs Compound; 1st Stephanie St. Denis, 2nd Angel Poulin and 3rd Shamis McRae.

Jr. 12 to 16; 1st Matt Barton, 2nd Andrew Cirtwill, 3rd Daryl Major.

Crossbow: 1st Steve Maloney, 2nd Mila Whaley and 3rd Steve Hehir.

Ladies Traditional: Lorraine Kruger and Daniella Ladelsa.

Men's Traditional: John Kruger and Charles Hough.

Men's Bow Hunter Release: 1st Fred Hall, 2nd Wayne St. Louis and 3rd Rick Dance.

Men's Bow Hunter Fingers: 1st Larry Smith, 2nd Buck Lafrance and 3rd Scott Colbran.

Open: 1st Bruce Malberg, 2nd Sean Wells and 3rd Ed Renkena.

The sponsors for this tournament: the Archer's Cabin, Village Diner, the Archer's Nest and Tri-Forge Farms.

Brown also wants to thank the ladies of Nudell-Bush 3-D for all their help throughout the day.

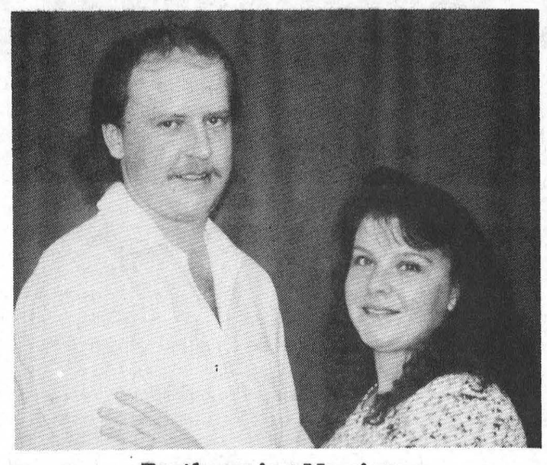

Forthcoming Marriage

Mr. and Mrs. Ron Bradford of R.R. #3 Williamsburg are happy to announce the forthcoming marriage of their daughter Karen to Gerald Morrow Jr., son of Audrey Morrow of South Mountain. The wedding will take place on Friday, September 1, 1995 at 6 p.m. at Lakeshore Drive United Church, Morrisburg Open reception to follow at the Morrisburg Legion Hall.

Among the Cedars

WILLIAMSBURG—Doug Knights was the winner of A flight during men's night here last week with a 37 which was decided on back holes. Kirk Barkley took second place, while low net winners were Don McMillan with a 32.5 and Sid Bird with a 34.

In B flight, Rick Morrow won low gross with a 37, and Peter Brown was second with a 39 on back holes. Chris Berkers turned in a 28 to win the low net and Vince Cousineau was second with a 31.5.

In C flight, Graham Little shot a 44 to win on back holes, and Gerald Holmes was second with a 45. Low net prizes went to Dale Whittaker with a 32.5 on back holes, and Bob Porteous with a 32.5.

Jim Beattie won D low net with 36 and Bud Craid shot a 51 low gross.

Closest to the pin winners were Kirk Barkley on 11, and Lindsay Weegar on 14. Long drive winner was Bill Collins.

Ladies Night

The ladies played a round of Tombstone last week during ladies night, and winners were Brenda Waddell, Shirley Carruthers, Brenda Brunt and Joan Findlay. Mary Slowey, Janet Theodosiou, Norma McIntosh and Cindy Hill were first to go down, and epitaphs went to Eunice Munro, Laurie Ryan, Ruth Algire and Elke Brown.

Juniors' Night

Junior winners included Robbie Waddell and Pat Foley last week for the boys aged 10 to 13 years during juniors' night. The boys scramble team won the beginners category with a score of 21.

Girls winners were Laura McDonnell with a 62 low gross and Emily McDonell with a 42 net.

Jamie Barkley shot a 44, and low net winners were Chris Wyatt with a 34.5 and Curt Porteous with a 36.5 to win the boys aged 14 to 18 year old division.

Mixed Two Ball

Sunday's mixed two ball action say the team of Bruce Phillips and Heather Blaine win with a combined score of 42. Second place went to Rick and Kathy Barkley with a 43 on back holes. Third place went to Gord Ramsey and Brenda Waddell.

Hidden score winners were Merv Patterson and Cheryl Harper, while hidden hole winners were Don Marcellus and Erin Crowder with a high on five, and Dave and Janet Levere with a low on seven. Draw winners included Bud Craik and Shirley Carruthers, Glen and Linda Robinson and Ted and Lois Girouard.

Junior Valley League..... August 23

New fishing store to open here

JOHN STEINBACHS
Leader Staff

MORRISBURG — Don Campbell is opening a hunting and fishing store in the hockey room of Swenson's.

"With Swensons closing there is a definite need in Morrisburg for a store which supplies items like ammunition and tackle," says the Church Road resident who has worked at Swensons for the past two years.

He says "there's nothing available in the area."

The store will be named "D and J Fish'n and Stuff." He also wants to try to order specialty outfitting like kayaks and toboggans.

But for now Campbell is looking at October 1st as an opening date. The only problem he has experienced is a delay in getting a license to sell ammunition.

Campbell says many items like ice fishing equipment and tackle have never been sold in this area and he hopes to change that.

He's also trying to make deals with clubs like archers to provide them with the equipment they need.

He says currently people have to drive to other major cities like Ottawa to get the equipment.

Campbell has been fishing and hunting most of his life and he knows the area well.

He won't be selling live bait. He says the smell and trouble with live bait makes it difficult to stock.

Look for specials which will cater to special groups weekly. "I plan to have specials for seniors one week, maybe cubs or scouts another week...things lkike that."

"The specials will always be changing so everyone will be receiving discount.

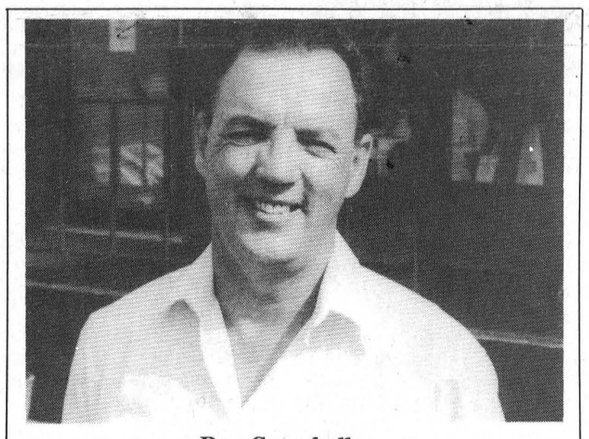

Don Campbell

RURAL TOURISM CONFERENCE

The Corporation of the United Counties of SD&G is pleased to announce a community based project to produce a strategic plan for the **Development of Rural Tourism in SD&G.**

An information seminar and conference is scheduled to take place **Thursday, August 24, 7:00 p.m.** at the Apple Hill Community Centre in Apple Hill, Ontario. Those with an interest in starting or expanding a rural tourism operation, rural economic development or tourism, are invited to attend.

Rural tourism holds great potential for the United Counties of SD&G. Our region can be proud of many features on which the rural tourism industry relies. This project is meant to explore the potential of developing businesses based on rural tourism and agricultural tourism.

Rural tourism is unique to other forms of tourism and therefore the conference will feature:

- Information of the tourism and rural tourism industry in Ontario,
- Guest speakers with "hands on experience" in rural tourism development,
- A process to identify important issues,
- Information to get you started on developing your rural tourism business.

Seating capacity is limited, so encouraged to contact the Department of Economic Development at (613) 774-1234 to confirm your attendance.

Morrisburg Figure Skating Club

REGISTRATION

Morrisburg Arena Lobby

Saturday, August 26, 1995
9:00 a.m. – 3:00 p.m.

Saturday, September 9, 1995
9:00 a.m. – 3:00 p.m.

* Note the fundraising fee.
Separate post dated $25.00 cheque per skater.

For more information contact
Pat Elliott at 543-2795

SECCES

IS SELF-EMPLOYMENT FOR YOU?

ATTEND A FREE INFORMATION SESSION ON A SELF-EMPLOYMENT/SMALL BUSINESS MANAGEMENT COURSE

18 week training program

Wednesday, August 30, 1995
10:00 a.m.

St. Lawrence College, 3rd Floor
Moulinette Hall, Room M362
Cornwall, 937-0120

Please call to reserve a seat

Sponsored by

ÉCOLE T.R. LÉGER SCHOOL
ALTERNATIVE STUDIES / ÉTUDES ALTERNATIVES

CONSEIL SCOLAIRE PUBLIC DE STORMONT, DUNDAS & GLENGARRY PUBLIC SCHOOL BOARD

VENTÈ D'ARTICLES DU GOUVERNEMENT DE L'ONTARIO

Enchères publiques

Voitures, familiales
Camionette, cabines multiplaces, fourgonnettes
Ambulances, Camions 4x4
Camions de 3 tonnes avec boîte de dechargement
Niveleuse (Champion D-562)
Tracteurs (MF 20C), Tracteur avec chargeur frontal (MF 20C)
Chargeur avec benne de 1,25 verge cube
Ailerons, Charrues réversibles, Charrues unidirectionnelles
Charrues - V -
Tracteures a marche arriere avec attachement (Gravely)
Motoneige pour entretien de piste
Faucheuses (Mott Flail)
Boite a Sel (London 5 verges)
Semeuse (Hydro Seeder)

Chasse-Neige, Scie-Ronde, Tondeuses, Scie a Chaine, Moteurs a Essence, Nettoyeur a Haute Pression, Cabines pour Camion, Office mobile, Soudeuse Portative, Supporteurs en Metal, Lubrifant de Chassis, Faucheuse Barre de Coupe, Tondeuse a Fil, Matériel de bureau usagé, etc.

Date de la vente: **LE JEUDI, 31 AOÛT 1995 à 10 H**

Heures d'inspection: Le mardi 29 Août 1995, de 10 h à 15 h 30
Le mercredi 30 Août 1995, de 10 h à 15 h 30
Le jeudi 31 Août 1995 de 9 h jusqu'au début de la vente

Modalites:

Tous les articles seront vendus dans l'état ou ils se trouvent et et comme ils se presentent. Les véhicules seront vendus sans certificate de sécurité ni plaque d'immatriculation.

Au moment de la vente de chaque article, l'acheteur doit verser un acompte de 300 $ ou le plein montant de l'offre, selon le moins élevé des doux montants.

TOUS LES PAIEMENTS DOIVENT ÊTRE EFFECTUÉS EN ARGENT COMPTANT, OU PAR CHÈQUE CERTIFIÉ, MANDAT OU TRAITE BANCAIRE libellé(e) à l'ordre du MINISTRE DES FINANCES.

Les personnes qui achètent un véhicule doivent avoir : (a) une plaque de commercant de véhicle automobile, (b) une plaque d'immatriculation d'une autre province; ou (c) une remorque ou un transporteur d'automobiles.

LA VENTE EST ASSUJETTIE À TOUTE AUTRE MODALITÉ AFFICHÉE SUR LES LIEUX.

Lieu de vente: Bureaux du ministère des Transports de l'Ontario
530 Tremblay Road,
Ottawa, (Ontario)
Tel.: (613) 745-6841, poste 262
Tel. cellular: (613) 720-5027

Ontario

ONTARIO GOVERNMENT SALE

Public Auction

Cars, Station Wagons
Pick-ups, Crew Cabs, Vans
Ambulances
4x4 Trucks
3 Ton Dump Trucks
Grader (Champion D-562)
Tractors (MF 20C)
Tractor Loader (MF 20C)
Loader 1 1/4 yd. bucket
Wings
Reversible Plows
One-way Plows
V-Nose Plows
Gravely Walkbehind Tractors & Attachments
Snowmobile Trail Groomers
Mott Flail Mowers
Salt Unit (London 5 yds.)
Hydro Seeder

Snowblowers, Table Saw, Lawn Mowers, Chain Saws, Gas Engines, Pressure Washer, Truck Caps, Office Trailers, Portable Welder, Metal Stands, Chassis Lubricators, Side Mount Sickle Bar Mowers, Weed Eater, Assorted Used Office Furniture, Etc.

Sale Date: **THURSDAY, AUGUST 31, 1995 at 10:00 a.m.**

Inspection Times: Tues. 08/29/95 – 10:00 a.m. – 3:30 p.m.
Wed. 08/30/95 – 10:00 a.m. – 3:30 p.m.
Thurs. 08/31/95 – 9:00 a.m. – Sale Time

Terms and Conditions:

Each item will be sold on an "As Is" and "Where Is" Basis. Vehicles will be sold without a Safety Standards Certificate and without licence plates.

A deposit of $300.00 or full payment in the amount of the bid, whichever is less, must be paid on each item at the time of sale.

ALL PAYMENTS MUST BE CASH, CERTIFIED CHEQUE, MONEY ORDER OR BANK DRAFT made payable to the MINISTER OF FINANCE.

Vehicles can only be removed with (a) a Dealer's Licence Plate, (b) Out of province plate, or (c) proper towing or car transporter.

ALL OTHER TERMS AND CONDITIONS AS POSTED AT PLACE OF SALE WILL BE APPLICABLE.

Location of Sale: Ministry of Transportation of Ontario,
530 Tremblay Road,
Ottawa, Ontario
Phone: (613) 745-6841, ext. 262
Cellular Phone: (613) 720-5027

Ontario

Great weather contributes to success of Classic

IROQUOIS—It was a great weekend - weather wise - for the annual Eastern Ontario Cutting Horse Championship held at Siebenfeld Equestrian Centre north of here Friday and Saturday.

"Entries were up slightly," said Fred Guse, organizer of the event, and owner of the Equestrian Centre. "But not as good as I've seen here before."

Spectators were plentiful Sunday, however Guse felt the competition from the Mountain Township Agricultural Fair contributed to the lack of them Saturday.

"Overall, it was a great weekend. The weather was super and I think everyone had a good time. We had 86 entries during the two days."

Judging the weekend's event was Larry Sands, a CCHA judge from Innisfail Alberta.

"I have no favorites," he said when judging the $10,000 Non-Pro class Saturday afternoon.

The best score for any of the classes is 80, however he says obtaining marks in the mid 70s is somewhat a rarity.

"I've never seen a perfect score," he said. "But there are some pretty good prospects here today."

The Cutting Horse Classic is part of a seven-weekend inter-provincial show known as "Circuit '95".

The sport of cutting is considered to be one of the favored performance events of the "West".

"The sport is certainly becoming more popular in this area - at least in the time that I've been here," noted Guse. "The level of competition has certainly increased here over the past few years."

The ability to cut just one animal from a herd is considered a feat in itself, but when the horse is being judged on such elements as the difficulty of the cut, courage for holding a difficult animal and style and appearance, there seems to be a little more challenge.

Awards were presented to the top riders after the two-day event.

In the Open division, "Doc Ware" ridden by Shawn Minshall of Georgetown, Ontario was the winner.

Cliff Thacker of Montreal aboard his mount "Leah Lena" won the Non-Pro division.

In the $5,000 Novice Horse division, the winner was a horse called "N'un Hickory", ridden by Pierre Arsenault of Montreal.

The $3,000 Novice Horse was "Three Times What" ridden by Vici Thompson of Acton, Ontario.

Karen Yakabuski of Montreal, riding "O.K. Jose" won the $10,000 Non-Pro division, and the $2,000 Limit Novice Rider was Shawn Livingston aboard "Eh Elvira".

This event brings contestants from Ontario, Quebec and the North Eastern United States. The show was sponsored by a syndicate of six Eastern Ontario Ralston Purina Feed dealers and Ralston Purina's Corporate headquarters in Woodstock, Ontario.

"I'd like to extend a special thank you to the sponsors of the Classic," said Guse. Without them, the Classic couldn't have been as successful as it was.

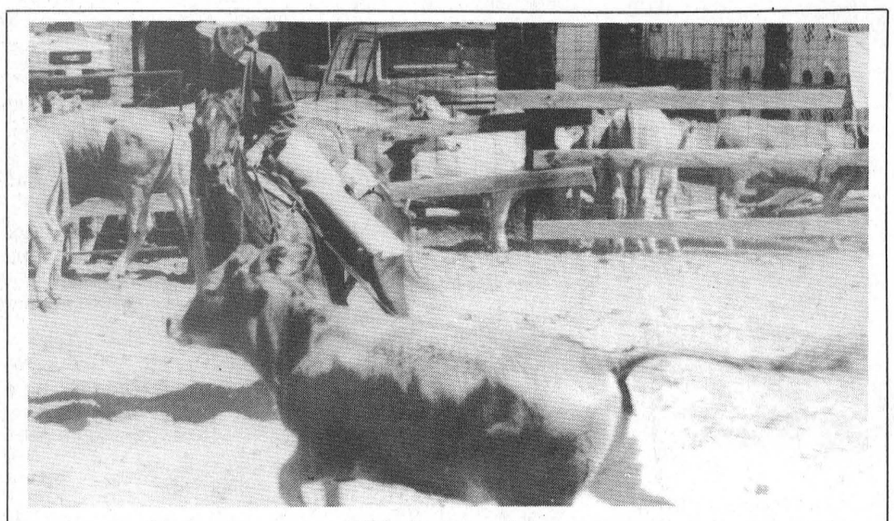

Ride 'em cowgirl

Riders from Ontario, Quebec and northern New York State were at the Seibenfeld Equestrian Centre Saturday for the annual Cutting Horse Classic.

UPPER CANADA KITCHEN CO.
KITCHEN DESIGN CENTRE
• CUSTOM KITCHENS •
• COMPUTER DESIGN SERVICE •
• PROFESSIONAL INSTALLATION •
VISIT OUR SHOWROOM IN THE MORRISBURG VILLAGE PLAZA
543-3491 By Appointment Only

DON'T MISS THE LAST FIVE EXCITING DAYS OF
WINCHESTER'S INDOOR CAMP MEETING
WINCHESTER WESLEYAN CHURCH HALL
WED.-SAT. (AUG. 23-26) – 7:30 p.m.
SUNDAY (AUG. 27) – 10:30 a.m. & 7:30 p.m.
GUEST SPEAKER – REV. WALTER PERRY
SAINT JOHN, N.B.
MUSIC – REV. HANFORD BRANSCOMBE
NEWINGTON, ONT.
SPECIAL EMPHASES
FRIDAY NIGHT IS FAMILY NIGHT
SATURDAY NIGHT IS MUSICAL NIGHT
Walter & Margo Perry, Rev. Hanford Branscombe
Rev. Thurland & Lorraine Brown, & more
SUNDAY NIGHT – 7:30
Rev. Thurland Brown will be preaching on
"Reclaiming God's Power For Your Life"
Use this opportunity to get reacquainted with Pastor & Mrs. Brown. Twenty years ago they were Youth Pastors here, and have just returned to Winchester as Pastor of the Wesleyan Church. They look forward to meeting you, and sharing as God's power touches the community.

JACQUES E. ASSELIN REAL ESTATE BROKER



CLASSIC STONE HOUSE just north of Williamsburg. This well maintained home offers three bedrooms, recent family room with wood stove and bar, eat-in kitchen, 1½ baths and large lot with mature trees. $99,900.00 (#95-075)



ATTRACTIVE COUNTRY HOME IN EXCELLENT CONDITION! Perfect country setting for this large 4 bedroom home with over 2,100 sq. ft. of living space! Large living room with fireplace, 1½ baths, main floor laundry, kitchen with dishwasher and dining room. $119,900.00. (#070)

BAYVIEW SUBDIVISION - R.R. #1 Iroquois. This recent home boasts a good river view. Features 3 bedrooms, 1½ baths, eat-in kitchen, dining & living room with main floor laundry in this 2 storey home. $193,000.00 (#95-072)

WATERFRONT - MARIATOWN - All brick raised bungalow with 2 bedrooms, kitchen/dining and living room all face a river view! Large rec room with stove. Central air conditioning, central vac. 4pc. bath, $175,000.00. (#33)

HIGH RIVER VIEW from this well maintained raised bungalow. You'll love the cathedral ceiling in the kitchen/dining and living room area. Also 2+1 bedrooms, rec room with 1½ baths. $189,000.00. (#61)

BUILDING LOTS - PRIME WATERFRONT LOT (1.3 acres) at $99,900.00 We have a choice selection available with quiet country locations or some have river views! Prices range from $7,900.00 to $39,900.00.

OVER 2,200 SQ. FT. SPLIT LEVEL WITH RIVER VIEW! This lovely home on Lakeshore Drive sits on 2.12 acres and includes 4 bedrooms, living/dining area with stone fireplace, eat-in kitchen, 2½ baths, and rec room. Also dog kennel and attractive landscaping. $179,000.00. (#95-015)

QUIET COUNTRY LOCATION finds this 11/2 storey home that has been well cared for. Features eat-in kitchen with dishwasher, three bedrooms, living room and 4pc home. READY TO MOVE INTO! $69,500. (#95-031)

EXPERIENCE AND COMMITMENT WORKING FOR YOU!

JACQUES E. ASSELIN BROKER
P.O. BOX 370, IROQUOIS, ONTARIO K0E 1K0
(613) 652-1784 • RES: (613) 652-2246

gloria FOOT REAL ESTATE BROKER

MAKE YOUR CHOICE! THE PRICES ARE RIGHT!

COMMERCIAL LOT: East end of shopping centre. 87'x200'. Fully serviced. $65,000.

WILLIAMSBURG TOWNSHIP: 1.68 acres in established neighbourhood. 334'x267'. $9,500.
Close to 401 ramp, on paved road. 150'x250'. $15,000.
Steward Drive, 108'x162', water access. Lovely area. $65,000.
Fairholme Drive pie shaped lot. 52'x138'. $31,500.
Severed and surveyed lot, Con. 3, 150'x200'. $10,500.

ACREAGE: Matilda Township, Highway 2. 54 acres, mixed bush at north end. $39,900.
Williamsburg Township. 113 acres. Great recreation land. Mixed bush. $42,000.

EAST END PROMENADE, MORRISBURG, 543-3398
Sales Representatives
Gloria Foot 543-3364 Wray Foot 543-3364
Art Carkner 543-3300 Ken Kirkby 652-4687

Over 1,500 people volley to raise money for cancer

JOHN STEINBACHS
Leader Staff

WILLIAMSBURG — The Volley For Cancer volleyball tournament in Williamsburg was pulled off with great success last weekend.

Carl Van Allen hosted the 36 team tournament on his Lightning Street farm.

He says "from the reports we got it went over a 100 per cent."

Many people showed up at the event to have fun while supporting the Cancer Society.

He used his Lightning Street farm for the tournament and even rolled down a number of acres of hay for parking.

The tournament had two recreational leagues. The winner of league A was the Beach Kings of Ingleside and League B were the Road Runners from Iroquois.

To enter the teams had to raise a minimum of $120 which was donated to the Canadian Cancer Society.

But some of the players went above and beyond that line.

Jane Sachs from Glen Becker raised $511 and won a barbecue from Edgerton-Baker Fuels. Sue Keeler was runner up in this category and raised $355. She was awarded a floral arrangement from the Village Green Florists in Morrisburg.

Van Allen says he's still amazed at the support he received from everyone involved in the tournament.

He doesn't yet know how much money was raised but he thinks he'll know that figure by the end of the week.

THE GREAT ONTARIO RUBBER DUCK RACE HELD AUGUST 13th, 1995

Prize Winners

- ***1st Prize - $2,000 Cash -*** C. Reynolds, Iroquois
- ***2nd Prize - 29" Stereo TV -*** Krista Wells, Ingleside
- ***3rd Prize - Berkline Reclining Chair -*** Dave Barnhart, Winchester
- ***4th Prize - V.C.R. -*** Roderick Villeneuve, Dunvegan
- ***5th Prize - Microwave Oven -*** Brandon & Bailey Henderson, Avonmore
- ***6th Prize - Gas B.B.Q. -*** Shirley Kirkby, Iroquois
- ***7th Prize - Clock Radio plus $100.00 Gift Certificate -*** Kathleen Bilmer, Long Sault
- ***8th Prize - $100.00 Gift Certificate -*** Barbara & Sharon Kolff, Iroquois

SPECIAL THANKS to the following in Iroquois - The Chieftain Publishing Co., The Nook & Sears in the Shopping Plaza, Ron Fader Furniture, Dundas Bus Service, CANSCO, S&F Foods, Thompson Home Care, Marsden & McLaughlin Funeral Homes, Dean Summers Chiropractor, C.S. Brooks/ Caldwell, Lloyd McMillan Trucking and the Iroquois Council. In Winchester - the Royal Canadian Legion, Annable's Jewellery, WJL Boyd & Sons Ltd., Muriel Flowers, Winchester Print, B.R. Kerr Insurance. Morrisburg - Gorrell, Grenkie, Leroy and Remillard Barristers, The Odonto Corporation, Beaver Dental. The T&M Brewers Hockey Club, David Brown Constr. Ingleside, Glenan Distributors Cornwall and all those who helped make the Race a success.

Thom Earland
Chair co-ordinator

The Heart and Stroke Foundation of Ontario, Dundas County Chapter
Assisted by the Eastern District Masons
Lottery Licence # M090639

THOM REALTY LIMITED REALTOR
Morrisburg Village Plaza 543-3598

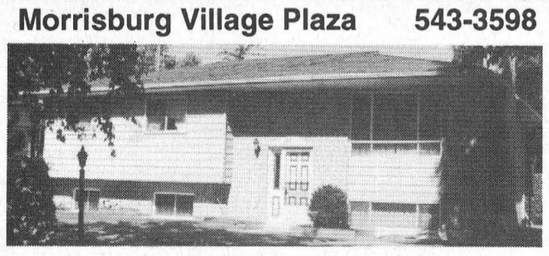

OPEN HOUSE
DATE: Sunday, August 27th, 1995
TIME: 2:00 p.m. – 4:00 p.m.
LOCATION: 23 Westwinds Drive, Morrisburg

IMMEDIATE POSSESSION POSSIBLE on this well kept three bedroom bungalow in nice residential area. Eat-in kitchen including appliances. Family room with fireplace. Two baths. Air conditioning. ASKING $99,900.00.

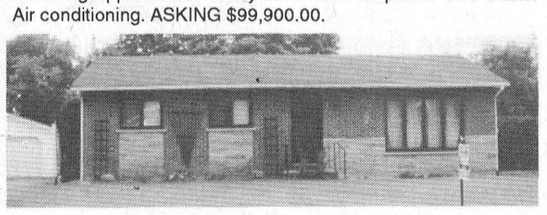

OPEN HOUSE
DATE: Sunday, August 27th, 1995
TIME: 2:00 p.m. – 4:00 p.m.
LOCATION: 23 Riverside Drive, Chesterville

CLOSE TO SCHOOL, POOL & PARK this three bedroom bungalow features eat-in kitchen, dining room and semi-finished family room, office and workshop in basement. Private back yard faces the South Nation River. ASKING $99,000.00.



CLOSE TO PLAZA – Ideal for the smaller family is this two bedroom air conditioned home with eat-in kitchen, woodstove in carpeted recreation room, large entry foyer, unique deck and paved drive. ASKING $79,900.00.

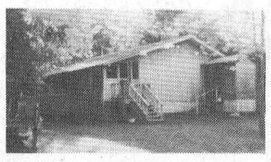

NORTH OF IROQUOIS – Six year old bungalow situated on a 10 acre bush lot. Extras include built-in oven, countertop stove, water conditioner and screened-in deck 8' x 40'. ASKING PRICE $87,500.00.

Karen W. Gorrell – Broker/Owner – **Res: 543-3195**
Margaret Booth – Associate Broker – **Res: 989-3188**
John H. Miller – Sales Representative – **Res: 543-3195**
Charles (Chuck) Barkley – Sales Representative – **Res: 448-3660**

Century 21 McIntosh & Proulx
504 MAIN ST. WINCHESTER 774-3990
REAL ESTATE LIMITED member broker MLS MULTIPLE LISTING SERVICE

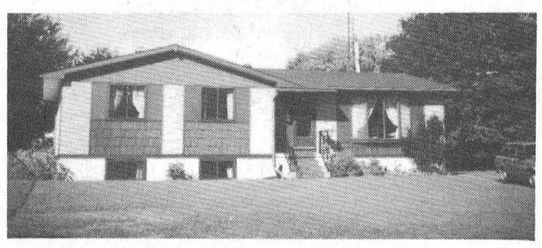

PRICED FOR QUICK SALE $89,000
DON'T MISS THIS ONE! 3 bedroom, 2 bath home on Orchard Way. Main floor laundry, separate dining room, eat-in kitchen. Wood stove on lower level. Deck at rear. Well maintained. Call me: **Dick Gaiser, 543-3589**

JOHN A. ALLISON REAL ESTATE BROKER
Morrisburg Village Plaza 543-3717



NEW LISTING - COYLE DRIVE - three bedrooms, nicely decorated, recent upgrades including large insulated and heated double car garage. $143,500.00. (5627)

NICE COUNTRY SETTING – PIGEON ISLAND ROAD, east of Morrisburg. Three bedroom brick bungalow, partly finished basement, attached garage. Large lot. Recently redecorated. $99,900.00. (5624)

NEEDS UPDATING AND RENOVATING - and the extra large lot provides extra potential. Four bedroom older home, Fifth St. Morrisburg. Asking $58,000.00 (5617)

SCHOOL AGED YOUNGSTERS? Check out this four bedroom two storey home, just a short walk to school and recreational facilities. Gas heat, central vac, main floor laundry. Asking $119,00.00. (5594)

EXCELLENT VIEW OF THE SEAWAY AND IROQUOIS LOCKS from this half acre lot located on Savor Boulevard. Hydro License for land leading to water's edge. $79,000.00. (5614)

Sales Representatives:
John A. Allison .. 657-3285 Peter Van Veen 543-2097
Dale Beckstead 652-4396 Carol Richer 543-3576

MORRISBURG & DISTRICT
MINOR HOCKEY REGISTRATION
FRI., AUG. 25 – 7 P.M. - 9 P.M.
SAT., AUG. 26 – 9 A.M. - 3 P.M.
SAT., SEPT. 9 – 9 A.M. - 3 P.M.
at MORRISBURG ARENA

FEES:			
	INITIATION	$120.00	1988, 89, 90
	NOVICE	$200.00	1986, 87
	ATOM	$200.00	1984, 85
	PEEWEE	$200.00	1982, 83
	BANTAM	$230.00	1980, 81
	MIDGET	$230.00	1978, 79

- Free registration for first year initiation players
- All first time players with MDMHA must present a copy of their birth certificate and hospitalization card

Payment may be made with cash, cheque, or four equal postdated cheques. (Sept. 9, Oct. 1, Nov. 1, Dec. 1)
A $20.00 fee will be charged for N.S.F. cheques.
A late fee of 10% will be charged for registration after Sept. 23.
Registration after Sept. 9 is subject to team enrollment.
All players planning to try out for "AA" or Junior Teams must register with M.D.M.H.A. first.
A Draw for two Laser Quest tickets will be made from the list of all players who register on the dates of registration.

CONDITIONING CAMP
Saturday, Sept. 9 and Sunday, Sept. 10

Year of Birth	Time
1987	8–9:30 a.m.
1986	9:30–11 a.m.
1985	11–12:30 a.m.
1984	12:30–2 p.m.
1983	2–3:30 p.m.
1982/81	3:30–5 p.m.
1978/79/80	5–6:30 p.m.

Cost: $20.00 (for 3 hours)

EQUIPMENT EXCHANGE
Used hockey equipment may be sold during registration on August 26 starting at 9:00 a.m. Tables will be set up for you to buy or sell.

Call Peter MacGregor, registrar at 543-2008

THE ENSEMBLE-GROWING TOGETHER-CHOIR
St. Joseph's Secondary School

NEW REGISTRATION FOR SEPTEMBER 1995

St. Joseph's Secondary School
1500A Cumberland St., Cornwall

Guidance Counsellors will be available from 9:30 a.m. until 2:00 p.m. on **August 22, 24, 29 and 30, 1995** to register new students for the school year.

Please call 932-0349 to arrange for an appointment.

REMINDER
GRADE NINE ORIENTATION DAY



Newly-registered students are invited to pick up their timetables at St. Joseph's Secondary School on August 29th, 1995.

A BBQ lunch will be provided between 10:15 a.m. and 1:30 p.m. and all grade 9 students will have the opportunity to meet their teachers and fellow students.

St. Joseph's Secondary School is a publicly funded Catholic secondary school which affords the English Catholic youth of the three United Counties the opportunity to pursue courses of study which are based on strict Ministry of Education and Training guidelines and which reflect established principles of Catholic Education. The program includes courses in Religious Education, French Immersion, Cooperative Education, Guidance, Special Education and Technology and is designed to enable our students to reach their full potential spiritually, intellectually and physically.

Alphonse Lafrance, Board Chairperson
Peter Van Moorsel, ELS Chairperson
Roger Davidson, Director of Education

CLASSIFIED ADS

• FOR SALE • COMING EVENTS • FOR RENT • YARD SALES • WANTED TO BUY • IN MEMORIAM • NOTICE • CARD OF THANKS • WORK WANTED • HELP WANTED • FOR SALE • COMING EVENTS • FOR RENT • YARD SALES • WANTED TO BUY • IN MEMORIAM • NOTICE • CARD OF THANKS • WORK WANTED • HELP WANTED • FOR SALE • COMING EVENTS • FOR RENT • YARD SALES • WANTED TO BUY • IN MEMORIAM •

CHEV-OLDS
UPPER CANADA MOTOR SALES
MORRISBURG

THIS WEEK'S SPECIALS

95 Lumina LS, lt. maroon, buckets, fully equipped, 23,000 kms

95 Cutlass SL, 4 dr., lt. gold, buckets, sport appearance package, well equipped, 18,800 kms

95 Regal Custom, 4 dr., purple pearl, fully equipped, 16,800 kms

95 Ciera S, lt. blue, fully equipped, 22,900 kms

95 Beretta, 2 dr., red, V6, auto., tilt, cruise, cassette, air & more, 19,200 kms

95 Grand AM, 4 dr., aqua, V6, auto., air, fully equipped, 21,500 kms

95 Lumina, 4 dr., white, V6, auto., air, well equipped, 20,000 kms

95 Lesabre Custom, medium blue, fully equipped, 19,000 kms

95 Achieva, 4 dr., red, 3.1 V6, auto., air, power seat, fully equipped, 31,800 kms

95 Grand Am, 4 dr., dk. green, V6, auto., air, well equipped, 21,000 kms

95 Lumina LS, 4 dr., white, 3.4 V6, buckets, fully equipped, 11,000 kms

94 Cutlass SL, 4 dr., aqua, fully equipped, leather bucket seats, power sunroof, 12,000 kms

94 Grand AM, 4 dr., white, V6, auto., air, aluminum wheels, well equipped, 24,500 kms

94 Sunbird, 4 dr., red, 4 cyl., automatic, air, cassette & more, 37,000 kms

94 Delta Royale, white, fully equipped, 45,000 kms

94 Ciera SL, green, fully equipped, power seat, 17,500 kms

94 Mustang GT, white, 5.0L V8, 5 speed, fully equipped, 16,000 kms

94 Grand Prix LE, 4 dr., maroon, V6, auto., air, well equipped, 31,000 kms

94 Achieva, 4 dr (5 to choose) red, white & grey, dk. green, fully equipped, power seat, aluminum wheels & rear trunk lid wing, 14,000-28,000 kms

94 Delta "88" Royale, jade, fully equipped, power seat, 28,000 kms

94 Ciera (3 to choose), silver, maroon, blue, V6, auto., air, fully equipped, 22,000-26,000 kms

92 Delta Royale, lt. blue, fully equipped, 84,000 kms

92 Cavalier, 4 dr., teal, 4 cyl., auto., air, cassette, 122,000 kms

91 Cutlass International, 4 dr., white, 3.4 V6, power sunroof, fully equipped, 64,000 kms

91 Delta 88 Brougham, 4 dr., silver, fully equipped, 101,000 kms

91 Ciera S, med. blue, V6, auto., air, fully equipped, 75,000 kms

91 Lumina Euro, 4 dr., white, split seats, fully equipped, power seat, 58,000 kms, GM ext. warranty up to 100,000 kms

90 Corsica, 4 dr., silver, V6, auto, air, tilt & cruise, 99,600 kms

90 Lumina, 4 dr., grey, V6, auto., air, tilt & cruise & more, 73,800 kms

90 Lumina, 4 dr., lt. blue, V6, auto., air, tilt & cruise & more, 83,000 kms

89 Caprice LS, 4 dr., white, fully equipped, power seats - driver & passenger side, vinyl roof, 116,000 kms

SOLD SOLD SOLD

– TRUCKS –

95 Tracker LSI Hardtop, 4x4, black, automatic, power steering & cassette, 3,700 kms

94 Tracker Convertible, 4x4, white, automatic, power steering, cassette, 13,000 kms

94 Astro CS Ext., blue & silver, 8 pass., V6, auto., air, rear dutch doors, fully equipped, 26,000 kms

94 S10 Pick-up Short Box, purple, 4 cyl., 5 spd., p.s., p.b., cassette, bedliner & more, 22,000 kms

93 S Blazer Tahoe LT, 4 dr., 2wd, maroon & silver, fully equipped, power seat, 21,000 kms

92 Aerostar Van, 7 pass., maroon & silver, V6, auto., air, tilt & cruise, aluminum wheels, running boards & more

92 Lumina APV Van, white, 5 passenger, 3.8 V6, auto., 0/drive, tilt & cruise, power door locks, cassette, 86,000 kms

92 Tracker Conv. 4x4, blue, 5 speed, cassette, 67,000 kms

PLEASE NOTE
OPEN SATURDAYS
9:00 A.M. – 3:00 P.M.

CALL US TODAY
Barry McMillan Darryl McDonell
Kirk McMillan Doug Cassell
543-2925 543-3680
OR 933-8892

FOR SALE

FOR SALE–Sheets of glass, approx. 4' x 8' and larger from $50 per sheet. Call Quintan Products 774-3320. 16tfc

ELECTROLUX SALES/SERVICE
We repair any kind vacuum system: Tristar, Kirby, Filter Queen, Kenmore, etc. and central systems.
****
Central vacuum system model 1584: special $789 includes 3 inlet kit, pipe and installation. Call Mitch Cassell 543-2140. See you at Flea Market.

BUILDING MATERIAL
Hardwood flooring, exotic and domestic lumber, cabinet doors, stair parts, butcher blocks, custom millwork, woodcraft supplies, Source Wood Products, Cornwall, Ont. 1-800-WOOD988. 34-45c

FOR SALE–New Freehold Townhomes in Chesterville, 1350 sq. ft., 2 1/2 baths, 3 bdrm., att. garage, paved driveway. Within walking distance to stores, schools and churches. HUDAC Warranty, CMHC approved. Only 2 left for as little as $94,000. Call Martin Derks, 613-448-3256 31-34p

THE FLOWER PEOPLE
Rose Bouquets
(CASH & CARRY ONLY)
$9.99 DOZ.
Muriel's Flowers
3 – FIFTH STREET
MORRISBURG
543-4100
1-800-675-4098

WEEKLY BINGO

BINGO
Monday night bingo every week at Riverside Heights. Doors open at 6:15. Bingo starts at 7:30. Everyone welcome, 18 and over. 13tfc

BINGO
Bingo, every Tuesday at Williamsburg Legion Br. 538 - Bouck's Hill. Doors open at 6 p.m. Bingo starts at 7:30 p.m.. 14tfc

BINGO
Sponsored by the Morrisburg & District Lions Club every Wednesday at 7:30 p.m. at the Morrisburg Civic Centre. 10 games at $20. 5 games at $25. 3 special games, $50. each. Special 50/50 games. Bonanza pays 60 per cent. Winner take all jackpot, $300. Consolation, $60. Jackpot starts at 50 numbers. Jackpot will be given away if 60 or more people participate. Everyone welcome. 1tfc

BINGO
Sponsored by Morrisburg Legion Branch 48 Ladies Auxiliary every Thursday, 7:30 p.m. in the Legion Hall. Specials $50.00. Jackpot $300. If 60 present Jackpot goes. 111tfc

BINGO
Every Thursday night, Matilda Hall, Dixons Corners. $500 jackpot minimum goes every week. Bonanza. Doors open at 6 p.m. Games start at 7 p.m. Sponsored by Iroquois-Matilda Lions Club. Sorry, no admission under 18 years of age. **Special $1,000 Jackpot Sept. 7, 1995.**

BINGO
Friday night at Morrisburg Civic Centre sponsored by Morrisburg Jr. B Lions. 7 games at $20. 8 games at $25. 3 special games, $50. each. Special 50/50 games. Bonanza pays 60 per cent. Winner take all jackpot, $300. Consolation, $60. Jackpot starts at 50 numbers. Jackpot will be given away if 60 or more people participate. Everyone welcome. 1tfc

FOR SALE

BUSINESS OPPORTUNITY
Excellent location, downtown Chesterville - Larry's Barber Shop & Hunting Supplies. Ideal location for any small business. 448-3387 or 984-2754. 34-35c

FOR SALE–In Morrisburg, new townhouse, four bedroom brick veneer, metal clapboard siding, family room, living room, eat-in kitchen, laundry room, gas heating, fully carpeted, centrally located on cul-de-sac, near shopping, churches, golfing, beach, boat dock, interlocking walk, paved driveway, available immediately. Asking $95,000, financing available. Call Gordon W. Thom, Real Estate Broker, 613-543-3460 days, 613-543-2585 evenings. 33-34c

CANNING TOMATOES IN GOOD SUPPLY NOW
1-11 quart basket, $5; 2-11 quart baskets, $9; 3-11 quart baskets, $12 (one bushel). Also cucumbers, table tomatoes, early apples and new honey available at Dentz Orchards and Berry Farm. Open daily, 8 a.m. - 6 p.m. Closed Sunday. 34c

FOR SALE–Blue couch and chair, flowered rose pattern, $350; 4x6 trailer, top shape, single axle, $300; Kelvinator round top fridge, very good shape, $75. John, 652-2745, after 6 p.m. 34p

FOR SALE–4-burner electric range and other household items. 543-3606. 34c

FOR SALE–1974 gold Dodge Dart, black vinyl top, excellent condition. 543-3606. 34c

FOR SALE–1988 Chev Celebrity station wagon, mint condition, 107,000 kms. 543-2609. 34p

APPLES FOR SALE
Smyth's Apple Orchard, Dundela, between Williamsburg & Dixon's Corners. Open 8 a.m. 7 days a week. Phone 652-2477. 30tfc

ATTENTION STORE OWNERS
Island shelving, used, very good condition. Hodgson's Supply, 613-774-0529. 33-34p

FOR SALE–Ultramatic deluxe bed with orthopedic mattress, 39 x 74", built-in massage unit and heat system. Like new, $1,400. Phone 543-2349. 33-34c

KIDS ONLY
Are you tired of shopping for your kids' clothes in crowded department stores? Does the idea of personalized service in your own home sound comforting to you? KIDS ONLY is a line of high quality, durable, co-ordinating clothing and accessories. Our clothes are designed for size 12 months to early teens. There is also a line of comfortable women's wear. Call your KIDS ONLY consultant for a free catalogue. Call Sue Peters at 543-2830. 33-35p

HOUSE FOR SALE–3+1 bedroom bungalow: finished basement with 2nd bathroom; rec room with bar and Fisher air tight wood stove, bedroom, laundry room and workshop. Excellent location: 27 3rd Street, Morrisburg. 543-2237. 33-35p

SPECIAL! KAWASAKI GENERATOR
Low oil shut off - voltage regulator. Low noise - low idle control. Slightly used. $895. Seaway Cycle, Morrisburg, 543-3420. 34c

HOMELITE GRASS TRIMMERS
On special starting at $149 and up. Seaway Cycle, Morrisburg, 543-3420. 34c

COMING EVENTS

WILLIAMSBURG FALL HARVEST FESTIVAL
The 4th annual Williamsburg Fall Harvest Festival will be held Sat., Sept. 30. Watch for flyers. 33-34c

SCOUT SALE
Aug. 26, 8 a.m. - 12:30 p.m., basement old high school. We have 30" stove, dryer, VCR, bikes, clothes, dishes, desk, many other items. 34p

YARD SALE
Sat., Aug. 26, 7 Alice St., Morrisburg. Toys, games, typewriter, lady's skates, much more. Kool-Aid stand. 34p

COMING EVENTS

FARMER'S MARKET
Saturday morning, 8 to 12, in parking lot of Upper Canada Playhouse. New vendors welcome. Call 537-8537 for info. 22-39c

SUNDAY BRUNCH
At the Country Kitchen Restaurant, 9:30 a.m. to 2 p.m., corner of Hwy. 31 and 43, Winchester. Adults $6.95, children $2.95. Phone 774-2417. 8tfc

ALCOHOLICS ANONYMOUS
If you want to drink that's your business. If you want to stop, that's ours. Call AA, 543-3484, 652-1051 or 448-3326. For families of Alcoholics (ALANON) 543-3484 or 774-3337. Meeting every Thursday, 8:30 p.m., Lakeshore United Church. 1tfc

CANADIAN NATIONAL INSTITUTE FOR THE BLIND
Financial Campaign - month of September. Please be generous when the volunteer canvasser calls at your door. 34-35c

AFTERNOON TEA
August 26, 2 - 4 p.m., to honor Beatrice Countryman on the occasion of her 90th birthday, at the home of George and Margaret Countryman, 13602 Highway No. 43, Chesterville, Ontario. Best wishes only. 33-34p

MIXED PARTY
In honor of Jennifer Barclay and Dan Byvelds Saturday, August 26, 1995, Matilda Hall, starting at 9. DJ music. $4 per person. Age of majority required. 33-34p

MORRISBURG C.O.C. MEETING
The next regular meeting of the Morrisburg & District Chamber of Commerce is being held on Tues., Sept. 5, at 7:30 p.m., Howard Johnson Hotel, Morrisburg. Everyone welcome. 34c

MORRISBURG & DISTRICT CO-OPERATIVE PRESCHOOL
Presents "Child's Play" a licensed nursery school for 2 1/2 to 5 year olds. "Wee Play" a playgroup for children of all ages accompanied by a parent or guardian. Open House and Registration Sat., Aug. 26, 10-12, Anglican Church, Riverside Heights. For more information call Debbie at 543-4278 or Kitty at 652-4100. 33-34c

GENERAL MEETING TERRY FOX MARATHON OF HOPE 2ND ANNUAL MORRISBURG RUN
Wed., Aug. 23, at Royal Canadian Legion Hall, 10 Collin St. All interested in entering or assisting are requested to attend this meeting in order that this year's run can even be better than 1994. For more information call 543-3304. 34c

SAVE
By Early Booking For Your Winter Holiday
NOW!
For Information Call
THOM TRAVEL
543-2133
Reg. #1258092

HORSEBACK RIDING TRAIL RIDES
Cameron's Quarter Horse Farm
Family Fun, Guided & Licenced
Exit 730 Hwy. 401 North to Pittston, turn right 1 mile
Reservations required.
Cardinal 613-657-3652

Breathe Easy
A PROGRAM ABOUT LIVING WITH LUNG DISEASE
PARK LANE SENIOR CENTRE
Williamsburg, Ont.
STARTING SEPT. 13 /95
To pre-register call
932-4999 or 1-800-450-5202
THE LUNG ASSOCIATION

COMING EVENTS

OPEN RECEPTION
In honor of Jason and Cathy St. Pierre (nee Marcellus) Sat., Aug. 26, Morrisburg Legion, 9 p.m. to 1 a.m. 34p

25th WEDDING ANNIVERSARY
Pamela and Shawn Carkner wish to announce the 25th wedding anniversary of their parents David and Janet Carkner. An Open House will be held in their honor at Williamsburg United Church, on Sat., Sept. 2, from 1:30 - 4:00 p.m. All are invited. Best wishes only. 34-35p

FALL TRAVEL WITH DUNDAS TOURS
September 21-23: International Plowing Match near Ayr. Admission and two breakfasts. $155.
October 2-5: Muskoka Foliage Tour. Meals, entertainment, cruise and more. $399.
October 12-15: Pennsylvania Dutch Tour. Some meals, local tours, markets, etc. $409.
October 24-25: "Sunset Boulevard". New musical in Toronto. $199.
November 14-16: Royal Winter Fair. 2 days admission, Horse Show. $189.
November 18-21: Festival of Lights with Loretta Lynn and Roger Whittaker, also Cullen Gardens. $339.
November 22-30: Branson Celebrates Christmas. 6 shows, some meals, cruise, Imax and more. $819.
December 7-10: Christmas Panorama. Favourite since 1979. Simcoe, Niagara, Cullen Gardens, most meals, markets, shopping. $309.
All prices are in Canadian dollars and are per person twin. All include transportation, accommodation, guide service, GST. For booking or more information call or visit our office on Carman Road, Iroquois, 613-652-2005. 33-34c

LOST

LOST–Section of Waddington town docks, approx. 24 feet. Phone 1-315-388-4450 or 1-315-388-5942. 34p

LOST–On Tollgate Road in Williamsburg, red & white Walker hound, male, tattoo in ear - JH, on collar has Harry Davis Maple Leaf. 448-2653. 34p

LEASING

PENSION, LIMITED INCOME OR BANKRUPT?
Require a vehicle? Why not lease? Call your area leasing headquarters. Same day approval. Call Car-o-line Auto's Lada, Chesterville, 448-2488. 34c

NOTICE

BO'S BARBER SHOP
Closed for holidays Sept. 4 to 10 inclusive. Reopen Mon., Sept. 11, 8:30 a.m.
–Thank you, Bo Gale 33-35c

MORRISBURG BRANCH 48
Will Hold A
STEAK FEED & PUB NIGHT
Saturday Aug. 26th
Starting at 5:00 P.M.
Steak, Baked Potato, Salads, Rolls & Coffee
$10.00 Per Person
Advance tickets at the Legion Bar (Take-out available)
Entertainment from 8 p.m. with "Dayton & Eric" in the Lounge
Everyone Welcome

NOTICE
HORSESHOE TOURNAMENT
Saturday Aug. 26th
We sincerely regret that due to unforseen circumstances the Horseshoe Tournament has been postponed until September.

FOR RENT

FOR RENT–In Morrisburg, spacious 3 bedroom townhouse, Carraway Crescent with front and back yard and full basement. Available immediately. $536 month plus utilities, first and last required. 657-3652. 34tfc

FOR RENT–2 bedroom semi-detached bungalow. $575 monthly plus utilities. References needed. Call May 543-3145. Available Sept. 1/95. 24tfc

FOR RENT–3 bedroom apt. in Morrisburg. $575 monthly, utilities extra. References required. Phone 543-3145. 28tfc

FOR RENT– 2 bedroom in Ingleside, $575 includes utilities and cable. 1 bedroom in Ingleside, $465 includes utilities and cable. Call 543-3604. 23tfc

FOR RENT–600 sq. ft. of commercial space beside Beckers in Morrisburg. Rent $475/month includes utilities. Available immediately. For information phone 925-4270. 1tfc

FOR RENT– 2 bedroom units available, ideal for seniors. References required. Phone 543-4235. 24tfc

FOR RENT-Newly renovated 3 bedroom townhouse, Morrisburg, 543-3666. 25tfc

FOR RENT–On Hwy. No. 2 in Iroquois, 400 sq. ft. of office space, $200 per month plus 1,300 sq. ft. storage space, $350 per month. Available individually or both. Call from 9 - 5, Kevin, at 652-1394. 20tfc

FOR RENT–One kitchenette room available, fully furnished, all utilities included. Phone 543-2932. 30tfc

FOR RENT–2 bedroom apt. Secure building. Senior and adult oriented. With utilities $605 or $536 plus hydro. Call 652-4802. 30tfc

FOR RENT–In Williamsburg a modern one bedroom ground floor apt. Stove and fridge included. Phone 535-2607.32-35c

FOR RENT–Party tent, 20' x 30', yellow and white. Rent for garden parties, family parties, anniversaries, etc. $150 per day or $250 for the weekend. Also 45 gal. barbecue drums for rent. Morrisburg and District Lions Club, call Doug at 543-3991. EWtfc

APTS. FOR RENT–$325 and up. Secure building. Fridge and stove included if needed. Laundry room and plug-in parking. 543-3144 or 535-2881. 34-39c

FOR RENT–2 bedroom apartment, $550 plus utilities. 49 Farlinger Ave., Morrisburg. Available Sept. 1st. 543-2841. 33-34p

FOR RENT–3 bedroom apt. in quiet location. Located at Meadowvale Place. Available end of Sept. $510 a month. First and last required. 543-4542 after 6 p.m. 34p

FOR RENT–Kitchenette rooms available, fully furnished, all utilities included. 543-3911, Surrey Motel. 34-35p

FOR RENT–3 bedroom duplex, private, spacious yard. 33 High Street, Morrisburg. Gas heat and water. $467 per month plus utilities. Available Oct. 1. 535-2263. 34-35c

FOR RENT–1 bedroom apt. in Morrisburg includes fridge and stove, may be partially furnished, cable TV, asking $550 per month which includes utilities. 543-4154. 34tfc

FOR RENT–2 bedroom apt., $243 monthly, utilities extra. Available Oct. 1. 543-2924. 34tfc

ROOM FOR RENT–At 30 Ottawa St., Morrisburg. Share living, bathroom, kitchen and laundry. $85/week all inclusive. Suitable for young working person. Call John Schenk, 543-3865. 33tfc

FOR RENT–One bedroom apt., Morrisburg, corner of Merkley and Hwy. No. 2, $360/month plus utilities. Phone 652-1753. 33-36c

CARD OF THANKS

RUTHERFORD–I would like to take the opportunity to thank everyone for their kindness with cards and flowers, and visits while I was in the hospital, also the nurses and staff on the 3rd floor for all their kindness. A special thanks to Dr. Houze, Dr. Schnurr and Rev. Duncan Perry and Sandra. Special thanks to Walter and Shirley for all that they have done for me with helping me to get better and taking me home with them.
—Melinda Rutherford 34p

ROBINSON–The family of the late N. Jean Robinson wishes to thank everyone who was so thoughtful during our time of sorrow. With deep appreciation, we acknowledge the many acts of kindness.
–Judith Houze, Douglas, Richard and Philip Robinson and their families 34c

BARKLEY–Sincere thanks to family and friends for care and concern during my recent illness. Thanks to Drs. Houze, Schnurr and Trahan. Also to nurses and staff of Winchester Hospital for good care. Special thanks to Betty and Ken Beckstead of Park Drive Villa for coming to my aid so quickly. Also to all at the Villa who have made my homecoming so pleasant.
–Emma Barkley 34c

HORSES

PENNY LANE TACK SHOP
Equi-Royal hunt caps only $42.95. August is sale month. Come in and see why people keep coming back, "great prices." Exit 401 at Cardinal, go north to Brouseville and turn left. 925-3124. 33-35c

SERVICES

CHARLIE'S SPORTS
212 PITT ST., CORNWALL
Will be glad to serve Morrisburg and area customers—FREE DELIVERY. Call Tim: days, (613) 932-1338; nights, 543-3849. 34-38p

RANDY'S AUTO
Will buy old cars and scrap iron. Phone 535-2719. 34-41p

APPLIANCES
Sales & service of reconditioned appliances. Will remove old appliances. Phone 534-3797. 27-35c

ATTENTION GOLFERS
Club tune-up time. For regripping and cleaning call Doug McNairn 543-3991. 15tfc

FULL SHOE REPAIR
Now available by Capital Shoe Repair at Seaway Dry Cleaners, Village Plaza, Morrisburg, 543-2217. 29tfc

HUYVAN EXTERIOR
For high quality vinyl windows, entrance systems and seamless eavestroughing, call me today, Jacob Huyer, 448-3800. Sample windows are available for viewing. 32-35c

CATERING SERVICE
Royal Canadian Legion Br. 48 Ladies Auxiliary is available for all catering needs – Weddings, Parties, Anniversaries, etc. Will also cater late night functions. Please call the Branch at 543-3091 for bookings.

Professional
Tree Trimming & Removal
For Free Estimates Call
543-3427
after 6 p.m.

HELP WANTED

HELP WANTED–To pick apples weekdays in Sept. $7.50/hr. Call after 5 p.m., Barkley's Fruit & Ornamentals, 543-2660. 34-35p

HELP WANTED–Permanent full-time nanny, days only, in my home, Ault Island. Some housework. Mature person preferred. References required. 537-2771. 34p

HELP WANTED–Part-time help for reconditioning and cleaning of new and used vehicles. Apply to Upper Canada Motor Sales, Morrisburg. 34-35c

HELP WANTED–For weekend work at Veal Farm. Phone Walt at 543-2796 after 8 p.m. 34c

IN MEMORIAM

DEVAUL–In loving memory of my mother, Jean, who was taken on August 24, 1994.
It's lonely here without you,
I miss you more each day.
For life is not the same for me,
Since you were called away.
It broke my heart to lose you,
But you did not go alone,
For a part of me went with you
The day God called you home.
–Sadly missed and lovingly remembered, your daughter Carol 34p

MARKELL–In loving memory of a dear mother, Leona Markell, who died August 22, 1988.
It is hard to believe seven years have gone,
But your memory is very strong.
–Rest in peace, your sons, Paul, Ivan and family 34p

WORK WANTED

WORK WANTED–Will provide full-time day care in Morrisburg, previous experience, non-smoking, private children's room, snacks and lunch provided. References on request. 543-4041. 34tfc

WANTED

WANTED TO RENT–For Oct. 1 or Nov. 1, 2 bedroom accommodations for retired couple. Non-smokers. No pets. Phone 4-9 p.m., 1-613-359-6056. 34-35p

WANTED
EVERY TUESDAY
HEALTHY HOLSTEIN BULL CALVES
FROM 95-110 LBS.
Calf Station will be open from 10 a.m. – 2 p.m.
Location
DELFT BLUE VEAL FARM
LIGHTNING STREET
WILLIAMSBURG
between 10 a.m. – 2 p.m.
For information call Walt at 543-2796 after 8 p.m.

ESTATE AUCTION
Thursday, Aug. 24
6:00 P.M.
McHAFFIE AUCTION HALL
Hwy. 31 North, Morrisburg
2 Partial Households
Frost-Free Refrigerator; Washer & Dryer (like new); Spin Washer; Chest Freezer; Portable T.V; Gun Cabinet; Couch & Chair; Bunk Beds; Arm Chairs; Wood Chairs; Dishes; Ornaments; Glassware; Small Household Appliances; Dehumidifier; Fans; Binoculars; Rods & Reels; Fishing Tackle; Sleeping Bags; Lights; Light Fixtures; Aquarium; Trunk; Bedding; Curtains; Dresser; Shovels; Rakes; Pressure Pump; Electric Leaf Eater; Coolers; Lawn Chairs; 14' Aluminum Boat & Trailer, 6 h.p. Evinrude Motor; Stevens 12 Gauge Double 2 3/4" & 3"; Colby Single Shot 12 Gauge; Stevens 22 semi-automatic (F.A.C. & Identification Required); many unlisted items.
Auctioneer: Sheila McHaffie
MasterCard HALL OPEN 5:00 P.M. DAY OF SALE VISA

SD&G holds tourism seminar

WINCHESTER—The Corporation of the United Counties of SD & G will hold an information seminar and conference at 7.00 p.m. this thursday at the Apple Hill Community Centre.

Individuals and groups who have an interest in rural economic development or rural tourism are invited to attend and or participate in this community based seminar.

The August 24 conference is part of an initiative by the United Counties to diversify the rural economy through tourism. As a follow-up to the conference, focus groups will take place in September which will gather additional detailed information from the community.

The information fed back by the community from the conference and focus groups will be utilized in a strategic plan for the development and marketing of rural tourism.

The conference will include presentations by field experts who have "hands on" experience in rural tourism. Frank Galipeau and David Moilliet of Tourism Consultants International will focus on the Canadian and international "Big Picture". Dr. Lise Heroux of the State University of New York, specializes in rural tourism development and marketing. The author of two books on rural tourism, Dr. Heroux will talk about her project based experiences and the need for a plan.

Richard Buck of Agri-Culture Tours Inc., will share his direct experience in promoting rural tourism and selling agri-tourism products. Information on types of financial and management assistance will be presented on starting or expanding a rural tourism business.

Those interested in attending are urged to contact James dePater, Seaway Valley Tourism at (613) 774-1234 or Ginette Stevens, Department of Economic Development, to confirm their attendance.

Edible plants at U.C. bird sanctuary

MORRISBURG—That's right—edible plants, If you've ever wondered what you would do if you were lost in the woods with no lunch you can rest assured that Mother Nature would not let you go hungry for long.

Nature lovers, hikers, campers and anyone interested in learning more about edible wild plants should plan to be at the Upper Canada Migratory bird Sanctuary's Visitor Interpretive Center on Saturday, August 26 at 6:30 p.m.

Following a slide presentation on wild edibles, a guided nature walk will take visitors on a journey to discover an alternative food source available in nature's pantry (sampling will be encouraged!).

Admission is $2.40 per person. Children four years and under are admitted for FREE. For more information call (613) 543-3704.

MIXED BEACH VOLLEYBALL TOURNAMENT
Chesterville Fair
Sat. Aug. 26th
Sun. Aug. 27th
4 on 4 (2 men, 2 women)
$10. registration fee (in addition to regular admission to the Fair)
Call
Rodney Merkley 448-3237
Keith Durant 448-3146

WHEELER'S
mr. grocer
MORRISBURG VILLAGE PLAZA
Telephone 543-2802

QUALITY - VALUE AND UNIQUENESS IN THE MARKET PLACE

THIS WEEK'S SPECIALS

Valu-PRICING ON QUALITY fresh MEAT
NO LONGER WAITING FOR YOUR FAVORITE FRESH MEAT FEATURE TO GO ON SALE. OUR LOW PRICES ARE EFFECTIVE EVERYDAY... EVERYWEEK!

BEEF STEAKETTES SCHNEIDERS frozen cello 454 g pkg. 1.79
CHICKEN NUGGETS STRIPS or burgers no name® Club Pack™ 2 kg box 8.99
BLADE STEAKS boneless thick cut from Canada A, AA, AAA grades beef 6.59/kg lb. 2.99
BACON SCHNEIDERS sliced side selected varieties 500 g pkg. 2.69
ALL BEEF BOLOGNA SCHNEIDERS regular, Dutch Treet, thin or thick sliced 500 g pkg. 2.99
COOKED HAM SCHNEIDERS regular or ham steak 175 g pkg. 2.69
EXTRA LEAN GROUND BEEF 6.37/kg lb. 2.89
STEAKS CROSS RIB boneless cut from Canada A, AA, AAA grades beef 7.25/kg lb. 3.29
BONELESS SKINLESS SEASONED CHICKEN BREASTS
CHICKEN BREAST boneless skinless Restaurant Cut regular seasoned President's Choice™ frozen 1.1 kg box 13.99
CHICKEN WIENERS MAPLE LODGE 450 g pkg. .69
8 THICK & CHEESY BEEF BURGERS
BEEF BURGERS THICK & CHEESY frozen 8's President's Choice™ 1.13 kg box 7.99
CHICKEN BREAST ROAST Maple Lodge Supreme cooked or smoked boneless halves 6.59/kg lb. 2.99
DELI CHUBS SCHNEIDERS or sticks mini selected varieties 250 g pkg. 3.49
LUNCH MEAT SCHNEIDERS Select assorted varieties 175 g pkg. 2.69
PORK CHOPS shoulder butt centre cut fresh 4.39/kg lb. 1.99
PICNIC ROAST PORK shoulder fresh 2.62/kg lb. 1.19
STEAKS BONELESS PORK fresh loin centre cut regular or stuffed 9.90/kg lb. 4.49
STEAKS or ROAST OUTSIDE ROUND cut from Canada A, AA, AAA grades beef eye removed 5.49/kg lb. 2.49
BBQ PORK RIBBITS boneless frozen President's Choice™ 1.36 kg box 9.99
TURKEY BREAST PRESIDENT'S CHOICE™ fresh air chilled 7.25/kg lb. 3.29
ROUND STEAKS FULL SLICE boneless cut from Canada A, AA, AAA grades beef 5.93/kg lb. 2.69
CUBE STEAKS TENDERIZED hip cut from Canada A, AA, AAA grades beef 8.80/kg lb. 3.99
STEWING BEEF boneless cut from Canada A, AA, AAA grades beef 5.49/kg lb. 2.49
CHICKEN WINGS HONEY GARLIC President's Choice™ frozen seasoned 1 kg box 9.99
SIDE RIBS PORK President's Choice™ fully cooked 908 g pkg. 9.99
TURKEY WINGLETS & DRUMETTES fresh air chilled President's Choice™ 2.62/kg lb. 1.19
TURKEY DRUMSTICKS fresh air chilled President's Choice™ 3.73/kg lb. 1.69

President's Choice no name
PIZZA POUCHES CLUB PACK™ frozen no name® pepperoni or deluxe pkg. of 12 6.99
ONION RINGS TEXAS-CUT frozen President's Choice™ extra thick 907 g pkg. 3.49
BEEF STEAK FAJITA PRESIDENT'S CHOICE™ or burrito frozen selected varieties 170 g pkg. 1.49
DESSERT WHIP TOPPING frozen no name® 1 L cont. 1.49
MEAT LASAGNA WITH 3 CHEESES frozen President's Choice™ 1.13 kg pkg. 5.99

PRUNE PLUMS fresh product of Ontario Canada no. 1 2.18/kg lb. .99
BARTLETT PEARS fresh product of U.S.A. fancy grade 2.84/kg lb. 1.29
CARROTS fresh product of Ontario Canada no. 1 2 lb. bag .99
BROCCOLI fresh product of Ontario bunch .99
TANGERINES juicy product of Argentina 3.28/kg lb. 1.49
APPLES GRANNY SMITH fresh product of South Africa fancy grade 2.84/kg lb. 1.29
ZUCCHINI fresh product of Ontario 1.52/kg lb. .69
POTATOES YUKON GOLD product of Ontario Canada no. 1 10 lb. bag 2.99
CELERY STALKS fresh product of Ontario Canada no. 1 bunch .99
CUCUMBERS DILL product of Ontario Canada no. 1 2.18/kg lb. .99
GREEN ONIONS fresh product of Ontario 2/.79 bunch
TREBOR CANDY assorted varieties 7.69/kg lb. 3.49

FRESH & CRISPY
SEEDLESS GRAPES RED or GREEN California grown product of U.S.A. no. 1 grade 3.28/kg lb. 1.49
TOMATOES FIELD fresh product of Ontario Canada no. 1 3 L basket 2.99
ROMAINE LETTUCE fresh product of Ontario each .79

THURSDAYS ARE DELIVERY DAYS AT WHEELER'S MR. GROCER
FREE DELIVERY ON ALL ORDERS OVER $30.00
OPEN MONDAY TO FRIDAY 8:00 A.M. – 9:00 P.M.
SATURDAY 8:00 A.M. – 6:00 P.M.
SUNDAY 9:00 A.M. – 5:00 P.M.