CNA

The Leader

A Family Newspaper Serving the Community for more than a Century

SINGLE 47¢ COPIES

VOLUME 130 NO. 32 | WEDNESDAY, AUGUST 11, 1993 | MORRISBURG, ONTARIO

Inside this week

Morrisburg lady's entry
Wins 2nd annual duck race ..... Page 2

Orleans wins Ontario title
In Little League playdowns ..... Page 8

Border League Tournament
Morrisburg golfers place second ..... Page 9



Out with the old and in with the new
Terri Hoy, Dundas County's last Dairy Princess, is pictured with Anja Berends, the County's first Dairy Educator. Berends made her first official appearance as Dairy Educator at Dairyfest, Saturday. *Allison photo*

Anja Berends is first Dundas Dairy Educator

CATHY ALLISON
Leader Staff

WINCHESTER— The crown is gone and so is the sash, but the job remains the same.

Anja Berends, Dundas County's first Dairy Educator, made her first official appearance at Dairyfest, Saturday.

The Dairy Educator program replaces the Dairy Princess program, which has operated since 1956.

The Milk Marketing Board made the decision to change the program last fall.

It's decision was based on the recommendations of the local Milk Committees in Ontario, says Gord Johnson, secretary of the Dundas Milk Committee.

Johnson says a lot of the pressure to change the program came from Toronto.

"The schools around Toronto didn't like the presentation of princess and weren't letting them into the schools," he says.

The primary concern in this area, however, is the need to take a more direct approach to dairy education, says Mary Fisher, the retiring Dairy Princess Coordinator.

Even in this traditionally rural area, the need to educate children about the dairy industry is increasing, says Fisher.

"In some of the schools we go to, there may be only one child in a class or one child in the whole school who lives on a working dairy farm," she says.

"The children need to learn that milk doesn't come from a carton at the store, it comes from a cow."

Fisher says it was time to put more emphasis on education.

Through education, the Milk Committee hopes to stimulate Dundas County's declining dairy industry, says Pete Leyenaar, Chairman of the Dundas Milk Committee.

In 1965, there were 1,200 milk producers in Dundas County. This number has dropped to 300, says Leyenaar.

"If we don't promote (the dairy industry) we lose out on the consumption side."

Leyenaar says the dairy farmers should be helped by a two per cent quota increase this year.

"This is the first positive quota movement we've had in five years," he says.

The new program is open to both men and women 18 year of age and older. And Fisher's job of coordinating the Dairy Princess' activities is now part of the Dairy Educator's job.

Berends, 36, will be available to visit schools at any time. This will eliminate some of the problems Fisher had in the past trying to organize school visits.

The last few Dairy Princesses have combined their duties with university or high school and could only do their visits within constrained time periods.

Berends, however, says she will have to give up some of her volunteer work in order to do the job.

The S.D.&G. Public School Board recently awarded Berends the S.D.&G. Public School Board Achiever Award for her contributions to education.

Berends spends a lot of her time doing volunteer work at Inkerman Public School where she does anything from running the hot lunch program to filling in as a teacher, she says

Berends also taught 4-H, which she has slowly given up.

"You can't do it all and do it properly," she says.

In addition to working on her Reids Mills farm with her husband Ben and her children Amy, 14, Cara, 12, Michael, 9, and Ryan, 7, Berends is also the assistant manager of Paws and Claws and Corner Books and Crafts in Winchester.

Berends came to Canada from Holland when she was 3-years-old and has lived on a farm all of her life.

Berends says her goal as the new dairy Educator will remain the same. The most important thing is to educate people about the dairy industry.

Province reduces social contract figure for Village

C. THOMPSON
Leader Staff

MORRISBURG— Council has learned the Village employees may not be adversely affected by the Ontario government's social contract.

The province originally dictated a reduction of $26,049 to the employees budget. The municipal staff has 14 full-time employees, and a total staff of 30 including part-time or casual staff like swim instructors. Total payroll is $411,275, accounting for salaries and benefits for full-time staff, councillor remuneration, and wages of part-time employees like lifeguards and crossing guards.

"The assumption was, all municipalities had only 15 per cent of employees under $30,000 but fortunately for us, we have 75 per cent under $30,000. In our case, it's about the opposite," clerk Cheryl Tynski explained.

Thus the municipality was allowed to apply for a reduction from the target figure of $26,049, according to a complicated formula. And a letter recently received from the Ministry of Municipal Affairs informed Council the target figure had been reduced to just over $6,000.

The Village must now formally apply for the new reduction figure.

To comply with the original amount, Council had intended to delay replacing the arena doors this year for a savings of $10,000, to chop conferences for a savings of $4,000, and not to save $4,000 in the recreation reserves.

After the meeting, reeve Gord McGregor said Council would delay the new doors for a year, as they are still awaiting a final figure from the province. "Better to be safe than sorry. $10,000 should take care of it in case something happens to the formula. And we'll try putting some in the reserves."

Asked his opinion of the social contract, McGregor replied, "I think Premier Rae is doing something which probably should have been done years before. It 's probably a good thing. But the unfortunate part of it is to take something away from people they already have."

McGregor added, there was still a lot of fat which could be trimmed from federal and provincial government payrolls.

Council also passed a resolution granting a request from the Dundas Environmental Resource Center for a decrease in rent. The Resource Center had its provincial grant cut in half for 1993-94, and asked for a corresponding 50 per cent reduction in rent from the Village.

In passing the resolution, Councillor Cam Martel noted the support the Center had given Council.

"The Resource Center is useful to us. We've drawn a lot from it over a year or two, first in drawing up the garbage by-law and in enforcing it, and in a lot of other ways. They're probably worth everything that's needed to go there. I support it," McGregor said.

Martel noted an inquiry from Matilda Township. Matilda Council wanted to know if Morrisburg was interested in gathering second-hand clothing for the Ottawa-based company "Recycling Together," and had a building available as a drop-off site.

The company picks up clothing throughout the region, which is distributed to local charities. Material which is not sent to thrift stores is baled and sold to clothing brokers, resorted for recycling and or sent overseas.

There is an added advantage since any clothing that is recycled is not taken to landfill, thus saving valuable space at the Williamsburg site, and reducing tipping fees.

A vacant area in the same building behind the Resource Center may be used to gather the materials, Martel noted. "We could couple the two together."

Deputy reeve Dirk Testerink added he supported the work at the Resource Center. "And I certainly support recycling clothing, even if the things go to the Third World."

Council filed a resolution from the Town of Lindsay, due to insufficient information for an informed decision. The Town of Lindsay differs with the province on proposed separation guidelines between industrial and sensitive land use areas. The Town also requests consultation between the Ministry of Environment and Energy and stakeholders on the issue.

An improvement was noted concerning objectionable behaviour at the Morrisburg dock area, which had sparked previous discussions about forming a nuisance by-law.

"Thanks to all those who cooperated," said Coun. Cam Martel.

Negotiations on shelf for CUPE and DACL

C. THOMPSON
Leader Staff

MORRISBURG—Negotiations for a two-year contract settlement between the Dundas County Association for Community Living and the Canadian Union of Public Employees Local 2892 are being frustrated.

A total of $2 billion is demanded in province-wide cuts from the public sector workplace under the Ontario Government's Social Contract demands to help reduce the provincial deficit.

"There is to be a meeting with the union on the 17th. But I don't expect it will lead to anything," said Association Director Michael Hughes.

The contract between the Association and CUPE for the 50 full-time employees ran out March 31, 1992. Since then the parties have been operating under provisions of the old contract. There are also 25 part-time employees, who are not members of CUPE, although they are involved in discussions, Hughes said.

Terms of the Social Contract are to last three years.

"The majority of Association employees earn less than $30,000 annually, so there has been no discussion of unpaid days off, or layoffs," Hughes added. "But since everything was frozen after June 14, we anticipate a wage freeze. It will also affect three quarters of a per cent of our operating budget."

– continued on page 2



Swarbrick gets in the game
Anne Swarbrick, Minister of Culture, Tourism and Recreation was in Morrisburg last week to throw the first pitch at the Ontario Little League semi-final game between Brockville and Stoney Creek. Pictured are Dave Harper of Brockville, Swarbrick and Dave Bartolacci of Stoney Creek.

Tourism Minister attends Little League Tournament

CATHY ALLISON
Leader Staff

MORRISBURG — Anne Swarbrick, the Minister of Culture, Tourism and Recreation, took time out of her two-day tour of the area to play a little baseball in Morrisburg, last Wednesday.

Swarbrick threw the first pitch at the Little League Championship semi-final between Brockville and Stoney Creek.

Brockville ended up eliminating Stoney Creek 8-7.

"The provincials bring value to Morrisburg from three perspectives," said Swarbrick.

It's good for tourism because it attracts people to Morrisburg. It provides a cultural exchange for the boys participating, and it gets young people involved in recreation, she said.

"The families who come along (with the teams) have to stay somewhere and buy their meals," she said. "And coming along gets them involved in the Seaway district."

Swarbrick became the Minister of Culture, Tourism and Recreation in Feb. 1993. Before she was elected, she participated in many community-based organizations , such as the York Region Amnesty International Group and the Affordable Housing Action Group.

Little League World Wide

Seven teams participated in this year's Ontario Little League Championship, but there's a lot more to Little League than just this tournament.

John Bullock, District 7 Administrator, said in the seven weeks leading up to the Little League World Series, the Little League teams all over the world play more games than the American and the National league teams combined.

District 7 covers the area from Quebec to Kingston and from Perth to Smiths Falls.

"It's the biggest youth organization in the world with teams in 70 countries world wide," said Bullock.

By July 1st, 10,000 tournament teams are developed out of the 300,000 house leagues across the world.

All of these teams must play using the same rule book, said Bullock.

The team that wins the Ontario Little League Championship will travel to Cornwall for the Regional championship

Canada is unique in the Little League organization, said Bullock, because it is both a country and a region. So the tournament at Cornwall is both the Canadian and the Regional championship.

In Cornwall, there will be teams from British Columbia, the Prairies, Ontario, Quebec and the Maritimes.

After that, the winners of the Regional Championship are off to Taylor, Michigan for the Little League World Series next Sunday.

Going quackers over little rubber ducks

LAURIE DAY
Leader staff

IROQUOIS—Duck fans from all over headed to the Iroquois Marina to watch the second annual Great Ontario Rubber Duck Race.

The weather cooperated for the most part.

Sunny and hot temperatures were in abundance but the wind was at an all-time low, so the little rubber duckies were helped to the finish line by a few onlookers in boats, a swimmer, and even Ron Whitteker on a Sea-Doo.

The race took about an hour and a half to complete, but once the ducks got to the finish line, the crowd gathered to see the final outcome.

The duck race was sponsored in conjunction with the the Eastern Ontario Masons who also help to raise money for such programs as school bursaries, homes for the autistic, alcohol and drug abuse, and hearing research.

"We really appreciate all (the Masons) help," said Margaret Reynolds, outgoing President of the Dundas Chapter of the Heart and Stroke Foundation. Reynolds said that the duck race is just one of three throughout the area.

She was also quick to point out that the person to person campaign raised the most money for the H&SF, topping over $30,000.

"We also raise a lot through Jump Rope for Heart," she said. Last year, seven schools participated in this activity and approximately $12,000 was raised.

Dance for Heart is also another popular fund raising event.

But Sunday, all eyes were on the little rubber duckies as they made their way to the finish line.

"My duck was the one that ended up under that boathouse over there," said one onlooker. "That's just how my luck goes."





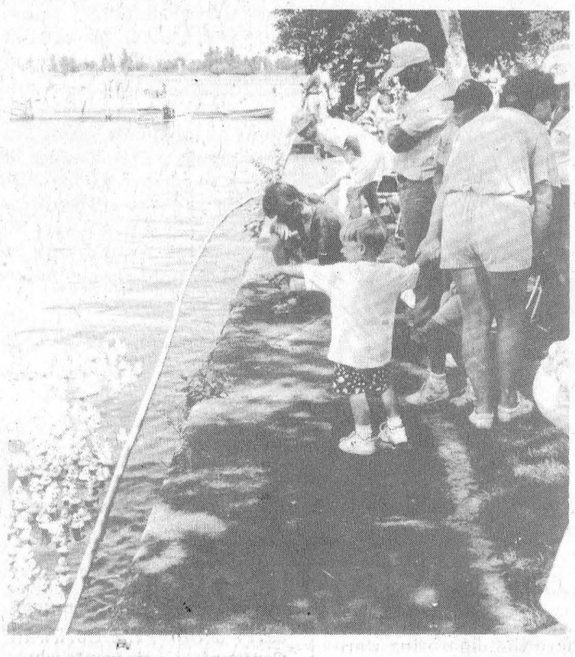



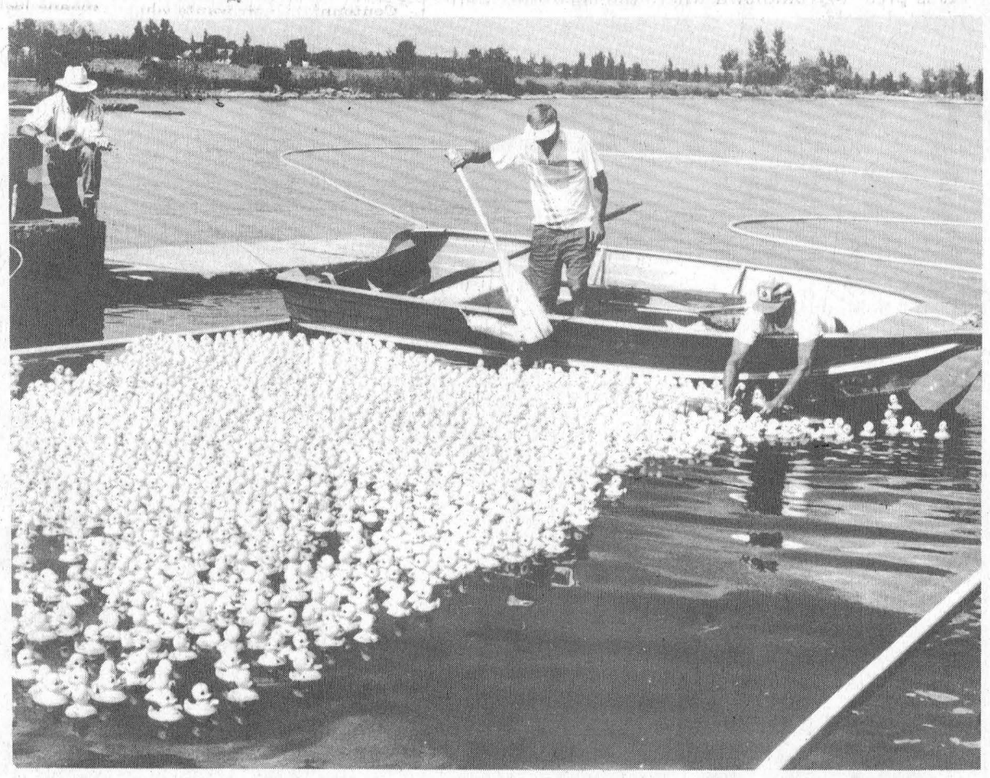

Morrisburg resident wins $2,000 GIC in 2nd annual duck race at Iroquois

Winning the $2,000 GIC was Morrisburg resident, Edythe Capstick, but she wasn't at the race.

When contacted Monday, she said she was very surprised. "They phoned me yesterday (Sunday) and told me I won the $2,000 first place prize, and I was quite thrilled," she said.

Her duck's name was none other than, Go-Go!

Winning a 20-inch color stereo television was Roger Duff of Newington, and Lloyd McCullough of Fournier, Ontario picked up a Fader Furniture chair.

Fourth place went to Bill Fowler's duck of Iroquois. He won a VCR.

A microwave went to Jean Bozack of Iroquois as her duck was fifth in the race, and a gas barbecue was won by Mary Barclay of Morrisburg.

A Work-Mate bench was won by Wayne McNaulty of Long Sault whose duck was seventh, and in eighth place was Terry Henderson's duck. The Iroquois resident was awarded a clock radio for his duck's efforts.

There weren't as many ducks in the race this year, as last, as only 3,082 of the little quackers were dumped by Lloyd McMillan, down from approximately 3,500 of the previous year.

Last year, the race raised approximately $15,000.

This year, however, organizers are hoping to top the $10,000 mark this year, but tabulation results were not available at press time.

Over $4,000 in prizes were given away, including door prizes donated by various area business from Iroquois, Williamsburg and Morrisburg.

Summer photos

CORNWALL—The Cornwall Regional Visitor and convention Bureau is pleased to congratulate another Summer Photo Contest winner.

The weekly bonus draw winner was Sultan Jessa of Cornwall who picks up four passes to the Cornwall Motor Speedway as well as a $20 gift certificate from Coco's Steak House.

Now is the time to get out and snap those pictures.

The earlier you enter, the better your chances of winning in the weekly draws.

The next 50 registration forms received accompanied with an entry for the photo contest will automatically win a Two for One Dining Card, compliments of Gedoro's, over a $15 value.

Call 938-4748 for the Official Registration Site nearest you.

CUPE negotiations

– continued from page 1

"This will amount to about $15,000 which the Association will have to absorb in efficiencies in the general account," Hughes explained.

"There's still a lot we don't know about the social contract," he added.

Union negotiator for the Board Gary Gates said, "No one is terribly happy with it, since people's wages are frozen for three years. It affects a lot of people."

Gates added he has yet to see the document which outlines the terms. "We're just going by what we hear from the press. But some won't be affected because of their low salary."

In addition, the Association is waiting to hear how much will be slashed from their budget under the province's Expenditure Control Plan. "We'll probably hear August 26 about the first part of that," Hughes said.

"We hope to know by the end of September what our budget will be. It's six months into the year, and hard to do budgeting without knowing what the total is."

The Association's budget is approximately $2,270,000, of which $1,875,000 is received from the Ministry of Community and Social Services. The remainder is raised through family benefit allowances from the group homes, and sheltered workshop contracts.

CLARA'S
Your Flag Distributor
Promotional Flags and Accessories
(to your specifications)
Clara B. Edwardson
493 Main Street East
WINCHESTER, Ontario K0C 2K0
Bus.: (613) 774-3252
Res.: (613) 774-2407

FIREBALL AUTOMATICS INC.
AUTOMATIC & STANDARD TRANSMISSION REPAIRS
Changing The Oil And Filter In Your
Transmission Is Good Preventative Maintenance
R.R. 3 WILLIAMSBURG, ONT., K0C 2H0 TEL: 535-2112


"Listen, George:
I got rid of my old leaky
EAVESTROUGHING
and had RAINSTREAM custom made 5" Seamless Aluminum ones installed on the house. They're guaranteed never to rust or leak and they'll never need painting. You can even do it yourself."
37 7th St. West, Cornwall 932-0817 or 1-800-668-5083

FARMER'S MARKET


EVERY SATURDAY MORNING UNTIL OCTOBER
8 A.M. TO 12 NOON AT
UPPER CANADA PLAYHOUSE
Hwy. #2 across from the Water Tower
MORRISBURG, ONTARIO
FOR INFORMATION
613-537-8537
Ontario, there's no taste like home. FOODLAND ONTARIO

Fewer entries for this year's Horticulture Show

MORRISBURG—There were fewer entries for this year's Morrisburg and District Horticultural Society Summer Flower Show.

According to organizers, weather conditions including a rainy spring and an earlier show date affected the numbers. "We were down some in entries, as some competitiors felt less incentive to show their products," said participant Willy van Leeuwen.

As a result of the slow spring, peppers and cabbages were late and in short supply. Wind and dry weather later on damaged the tall flowers, while heat ended the best of the roses, and tomatoes didn't ripen until this week.

But nonetheless the show went on last Saturday, with judging of 85 classes by Onagh Ross of Martintown, and awarding of prizes by Society president John Johnston.

Flower exhibits were judged on freshness, unmarred petals, and equality in size and color of blooms, with widespread variations costing points. Arrangements were graded for their adherence to size requirements.

Vegetables were marked on crispness and tenderness. To demonstrate quality, beans were snapped and potatoes cut open.

Winners of the Chamber of Commerce Cup for *Highest Points in the Show* were Peter and Beryl Bennett. Eveyln Wells had second highest points, and Eileen Johnston had third.

Winners of the Simser Cup for the*Highest Points for Cut Flowers* were Peter and Beryl Bennett. Evelyn Wells again came second, and in third was Ann Woite.

The Bouchard Cup winners for *Highest Points in Vegetables* were Peter and Beryl Bennett, with Marion Moore placing second, and Eileen Johnston third.

Susan van Leeuwen won the John Corbett Trophy for *Best in Decorative Class* , while Eileen Johnston was second and Evelyn Wells was third.

The George Rutherford Trophy for *Highest Points by a Man* was won by Cliff Harfield (first), Graham Wells (second), and Evelyn Wells (third).

Susan van Leeuwen and Graham Wells won first in *Best in Novelty Class,* while Peter Bennett and Beryl Bennett shared second prize in this category. No trophy was awarded.

First prize winners received a mini plaque in addition to a cash prize or gift certificate.

Prizes were funded by the society and the following donors from Morrisburg, Mr. Grocer, Applewood Farm, Thom Real Estate. Donors from Iroquois were Rooney Feeds, Upper Canada Greenhouses from Riverside Heights, White Rose from Ottawa, Lee Valley Tools of Ottawa, and Garden World from Brockville.

Organizers expressed disappointment that no juniors participated.

The Society is also hoping to find funding and a location for a trophy case in which to display its trophies on a permanent basis.

Winners named for free tickets to Woodlands Outdoor Festival

MORRISBURG — Word scrambles are no problem for residents in South Dundas — especially those looking to win free tickets to the Woodlands Outdoor Festival.

Five winners were drawn for the contest sponsored by the Parks of the St. Lawrence and the Morrisburg Leader. The tickets have a value of $20.

The winners of the free tickets are as follows; Mildred Gillmor of Mariatown, Barbara Froats of Brinston, Hennie Zandbergen of Brinston, Gwendolen Schwerdtfeger of Morrisburg and Russell Schwerdtfeger, also of Morrisburg.

Congratulations to all who won.



Five Generations

Allie Droppo, Chesterville and her daughter Marion Lafortune, Morrisburg, her son Richard Lafortune, R.R. 1 Morrisburg, his daughter Tabitha Marshall, Prescott and her baby son Mackenzie Marshall, Prescott.

Turner has pre-election swing around town

C. THOMPSON
Leader Staff

MORRISBURG—Reform candidate for Stormont-Dundas Annette Turner was on the campaign hustings early last week, meeting local business people and passers-by in the plaza.

Annette and riding association president Doug Duncan have been touring the small communities in Dundas County for the last couple of weeks. They intend to continue for the next week or so meeting people in the communities of Stormont County.

Annette has also been mainstreeting in the City of Cornwall, where she said she had a positive reception from "people who are interested and want more information."

"We're getting the word out to give people time to consider and think about it, it's not a last moment decision," Annette stated.

She added it is important to talk to people before the writ for election is dropped.

"Because I really care about the problems I see, and I feel that I don't want to just come up to people and ask them for my vote. I'd like them to have time to think about it, to listen and give it some thought before they decide to vote. I want to earn their vote."

During this pre-election campaign, Annette has been distributing brochures on general Reform principles and the "zero in three year" plan to eliminate the current $31 billion federal annual deficit and accumulated $460 billion debt. Proposals to cut are through federal spending reductions across the board, and prioritizing social spending.

Another fundamental change the Reform Party recommends is the accountability of elected representatives to their constituents through the constituents right to recall their members, citizens initiatives, and referendums.

Reformers also advocate the need to establish a Triple-E Senate in Parliament, "elected by the people, with equal representation from each province, and effective in safeguarding regional interests."

Recently, their leader Preston Manning called for changes to the criminal justice system, which he feels is weighted in favor of criminals, to redress the balance in favor of the victims of crime. Reform's proposals include amendments to the Criminal Code, the Parole Act, and the Charter of Rights and Freedoms.

Annette noted the Reform Party principles and policies are outlined in "'the Blue Book' and if you vote for reform, you know what you're getting, what we stand for. You're not just taking your chances by voting on someone who says we'll change or do this or that. Voters now are wanting specifics."

"We feel if the citizens vote for any of the three traditional parties, they'll get more of the same, whereas if they vote for a credible alternative like Reform, there'll be an opportunity for change," she said.

The Reform federal riding association now has approximately 295 members, and the executive is actively seeking members to work as poll workers.

Annette is a teacher at Nationview Public School, specializing in social adjustment classes. Depending on the timing of the election, she will be taking 30 days unpaid leave of absence or returning for a period to help with the Basic Modified Program at Seaway High School.

In the upcoming election, Turner will be competing for votes with incumbent MP Bob Kilger, who holds the seat for the Liberals.

The Progressive Conservative hopeful is Winchester lawyer Leslie Ault. Long Sault resident and Guidance Head at C.C.V.S. David Moss has declared interest in running for the NDP. A nomination meeting for the NDP is expected shortly, which may be called 14 days after a freeze has been lifted by the Federal Nominations Committee.

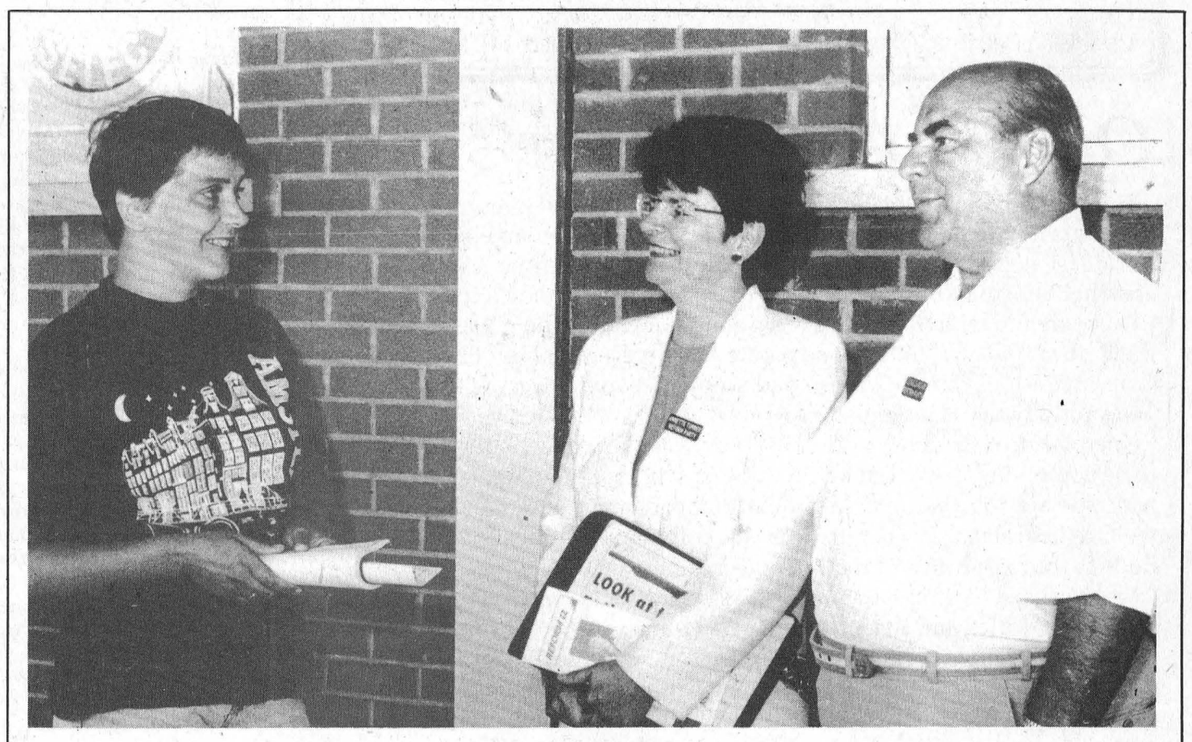

Talking Reform

Reform candidate Annette Turner, and riding association president Doug Duncan, right, are discussing politics with Morrisburg resident Susan Lewis. Annette visited business people and passers-by in the plaza last week, as part of a pre-election campaign.

Cigarettes, liquor seized

During this past week, the Ontario Provincial Police, Morrisburg detachment, made two seizures of contraband smuggled goods.

In one incident, a van carrying 300 60 oz. bottles of assorted liquor was checked westbound on the 401.

In the other incident, a vehicle carrying 15 cases of cigarettes was also checked westbound on the 401.

Both seizures' total street value is estimated at $45,000.

The destination of the alcohol is believed to be the Toronto area.

It is presently unknown where the cigarettes were going to be sold

All contraband has been turned over to the R.C.M.P.

Cornwall Centennial Choir seeks recruits

CATHY ALLISON
Leader Staff

MORRISBURG — If you can carry a tune, the Cornwall Centennial Choir wants you.

All a potential member needs is "a love of music, a good ear and a singing voice," says Dave Irwin, the choir conductor.

Irwin says he is by no means looking for professional singers because there is plenty of time to teach new members the fine points of singing.

The choir is looking for sopranos with a good range and bass singers to complement them, said Irwin.

Irwin is well-known throughout the area for the work he did as the Arts Consultant to the S.D.&G. Public School Board and as the recipient of this year's Seaway Arts Council's Arts Citizen of the Year Award.

When Irwin became the Music Director last year, the choir's membership doubled.

The choir is now preparing for its 26th season.

It meets for rehearsals every Monday night starting August 30th at Knox St. Paul's United Church. Once the school year has started, rehearsals will be held at the Cornwall Collegiate and Vocational School.

Two major concerts are scheduled for the upcoming season, one at Christmas and the other in the spring.

Kevin Kehoe, the choir President, says the choir is also interested in singing at local churches.

The performances feature a blend of traditional sacred music with popular secular music, such as compositions by "The Beatles."

Auditions will be held August 17th and 18th between 6:30 pm and 9:30 pm at Glen Productions, 229 Water St. East, Cornwall.

Anyone 16 years old and over is invited to audition. The choir members' ages range from 17 to 72 years-old.

If there is a demand, the choir would consider having auditions in the Morrisburg area, says Kehoe.

BARRY H. BLAKELY
Chartered Accountant
MORRISBURG VILLAGE PLAZA
MORRISBURG, ONTARIO K0C 1X0
TEL: (613) 543-3715
FAX: (613) 543-4518
RES: (613) 933-2483

ROBERT JORDAN CONSTRUCTION
• Custom Homes
• Renovations & Home Improvements
• Ontario New Home Warranty Program
• Accepted by Ontario Hydro Enermark Program
MORRISBURG, ONT. Tel: 543-3563
"QUALITY HOME BUILDERS"

A-1 UNLIMITED TUNES
PROFESSIONAL DISC JOCKEY SERVICE
BEST MUSIC & PRICES FOR ANY OCCASION!
SCOTT ARSENAULT 652-1703

Upper Canada Custom Kitchens
Authorized Dealer for LAURYSEN KITCHENS
Custom Kitchens
Exclusive & Unique • European & Traditional
Functionally Designed for Your Work Area
DELBERT & KAREN JONES
MORRISBURG (613) 543-3491
a division of Upper Canada Custom Homes Inc.

UNDER NEW MANAGEMENT
HOWARD JOHNSON
NOW OFFERS
The Pub OPEN FROM 12 Noon to 1 a.m.
BIG SCREEN TV IN PUB
Serving Great Pub Lunches, Light Meals and Finger Foods from 12 Noon to 5 P.M. and 9 P.M. to Closing
The Dining Room NOW OPEN
For Breakfast 7 A.M. to NOON
Supper Is Served Daily From 5 P.M. to 9 P.M.
Sunday Brunch EVERY SUNDAY
From 11 A.M. to 2 P.M.
Full Breakfast & Luncheon Menu Available
HOWARD JOHNSON Hotel
HWY. 2, MORRISBURG 543-3788

UPPER CANADA PLAYHOUSE
HIGHWAY #2 IN MORRISBURG
The hilarious stand-up comedy of LORNE ELLIOTT (author of Culture Shock)

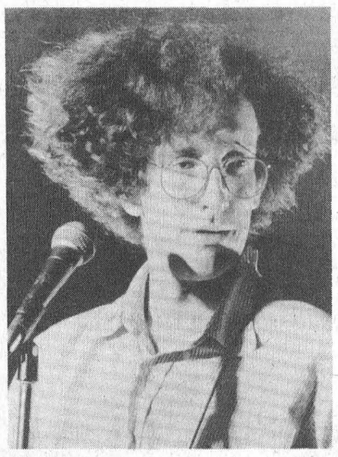

Aug. 11-15 and Sept. 7-11
Tues.-Sat. at 8:00 p.m.
Sundays at 2:00 p.m.
COMING UP NEXT AT THE PLAYHOUSE . . . . .
EARHART (The Amelia Earhart Story)
a premiere by Rona Waddington
AUGUST 19 – SEPTEMBER 5
* still some seats available for the 10th anniversary evening on August 20 – all seats only $6.00 *
10 SEASONS
(613) 543-3713

JANITORIAL SERVICES
ALL TYPES OF CLEANING IN HOME & OFFICE
RUGS • UPHOLSTERY
PAINTING • FLOOR STRIPPING
WAXING • WATER REMOVAL
COMMERCIAL & RESIDENTIAL
543-2266

LAWN-BOY®
STEP UP TO LAWN-BOY, WITHOUT STEPPING UP IN PRICE
CLEARANCE PRICES ON ALL IN-STOCK MOWERS
Kawasaki JET SKIS
Big Savings on these models
ONLY 2 LEFT
CHOOSE FROM 3 IN-STOCK BIKES
TOURING • CRUISING • SPORT
SEAWAY CYCLE
HIGHWAY #2 MORRISBURG
"WE SERVICE WHAT WE SELL!"
543-3420

The Morrisburg Leader

A Family Newspaper Serving the Community for more than a Century

Published every Wednesday afternoon at Morrisburg, Ontario
by The Morrisburg Leader Limited

P.O. Box 891, Morrisburg, Ontario K0C 1X0
Telephone (613) 543-2987 or 543-3611 Fax: (613) 543-3643

Art Laurin, Editor & Publisher Terry Laurin, Production Manager
Sam Laurin, Advertising Manager

Publications Mail Registration No. 0842

$19.00 per year non-letter carrier within 40 mile radius
$21.00 per year non-letter carrier outside 40 mile radius
$41.00 per year letter carrier $60.00 per year in U.S.A.
SUBSCRIPTION PRICES SUBJECT TO G.S.T.

Advertising Deadline – Display – 5 p.m. Mondays – Classified – 12 Noon Tuesdays

One's loss, another's gain

Every so often the Liberals and Progressive Conservatives need a shot in the pants to wake them up to the realities of the Canadian electorate. The NDP first stirred them up in the 1960s and 1970s and now Preston Manning and the Reform Party have arrived to pick up where they left off.

Back when the NDP first arrived on the political scene it was much like the Reform Party of today. It advocated change, something the mainstream Grits and Tories did not. It also had strong ties in the west where the governing Liberals lacked support.

One platform the NDP prided itself on was the welfare state and it proved to be something many Canadians agreed with then and now. The Liberals, not to be outdone, adopted a similar platform and the establishment of welfare liberalism was begun. Subsequently its electoral success dominated politics through much of the three decades.

Fast forward to the 1990s and history seems to be repeating itself with the governing Tories and the Reform Party. Reform started out west in 1988 and gained in popularity up until last year's referendum on the Constitution. Canadians rejected the mainstream parties and voted a resounding "NO" to the deal. However, with no Brian Mulroney to hate and no constitution to rally support against, the Reform Party has lost support in the past year with paid-up national membership slipping from a peak of 135,000 to 100,000.

During this time the Tory party has been quick to alter its program, in the light of many of the complaints the Reform Party has leveled at it. One such change came June 25 when Prime minister Campbell reduced the size of her cabinet to 24 from 35, something Preston Manning has vowed to do if elected. The government has also adopted several Reform initiatives, including tightening immigration procedures, getting tougher on criminals and setting a schedule for eliminating the annual federal budget deficit. Campbell says she'll do it in 5 years, Manning says 3 years.

While all this is going on the Tory numbers have increased in the polls while Reform numbers have bottomed out. Campbell is courting would-be Reformers and the polls show she's doing a good job.

Political campaigns are well underway by all parties now whether they'll admit it or not. Everyone is patiently waiting for Campbell to give the word before they openly go on the offensive. But unlike the Liberals and Conservatives the NDP and Reform Party have tremendous obstacles to overcome to ensure any type of success in the election. It won't be easy, especially since most of their good ideas have been swept up by the two traditional parties. — Ian McMillan

Life or Death Question

Do your smoke detectors work?

Residential fires, which most commonly occur at night, while people are sleeping—each year kill 1,200 children under the age of 15, and injure another 11,400, according to the U.S. Fire Administration. (Divide those figures by 10 for the approximate Canadian figures). And it is a fact, there as here, that many of those children killed in fires each year live in homes without working smoke detectors.

"When you're talking about smoke detectors, the operative word is 'working' " explains Paul Dillon, chairman of the Sleep Products Safety Council. "Many of the smoke detectors that are in homes have dead batteries or no batteries at all." He urges all parents to check smoke detectors monthly, and replace batteries yearly.

It is estimated that 75% to 90% of the lives lost each year to fire could be saved through the combined use of smoke detectors and residential sprinklers. Residential sprinkler systems usually cost between $1.00 and $1.50 per square foot to install in a new home; up to twice as much to retrofit an existing residence. Some insurance companies reduce their rates for sprinklered homes, making the initial investment recoupable.

Dillon also makes these important sleep-safe suggestions:

- Never smoke in bed.
- Keep matches and lighters out of reach of children.
- Discard old mattresses made before the Flammability Standard, which requires cigarette ignition resistance.
- Don't place portable heaters any less than three feet from beds or flammable materials.
- Use only electric blankets approved by testing labs.
- Don't run cords under beds.

Any time is a good time to check your home for safe, working smoke detectors. They can save your family's lives!

High increases for snowmobile users

Some insurance companies are anticipating increases as high as 50% for snowmobile insurance next winter, said one company spokesman. Insurance industry sources ranked snowmobile fraud—inflated or falsified claims for supposedly stolen, lost, burned, sunken or otherwise destroyed sleds—as another primary reason for the soaring insurance costs.

This Week In Morrisburg's History

Compiled from The Leader's fyles by Laurie Day

1983

Graham and Georgina Froats were pictured on the front page of this issue of The Leader as they showed off Graham's perfect "29" cribbage hand. The pair had played crib for a number of years, and it was the second perfect hand Graham had received in his card-playing career.

Peter Remillard, the well-known and soft-spoken young lawyer employed by Gorrell and Grenkie was named president of the Morrisburg and District Chamber of Commerce. Remillard succeeded Bill Laurin, who resigned the position at the same meeting, had accepted a position in Ottawa and was to attend his duties there in the following two weeks.

Village council appointed a committee to see if they could increase the odds on a gamble regarding the municipal building heating system that may have been worth $150,000. Council found themselves faced with either a $20,000 repair bill for the system or one worth $81,000 for a new system, a system that could have ended up costing the village as much as $150,000.

1973
unavailable
1963

The August 9th edition of The Leader reported that because of pollution at the Morrisburg Beach, Red Cross swimming tests were carried out at Long Sault.

The Municipal Council of the Township of Williamsburg held over an application by the Clement Nursing Home for permission to erect a 20-room nursing home pending further consideration of the application.

At Brinston's Allied Food Market, Ontario Number 1 tomatoes were 25 cents for two pounds, and V-8 juice was 29 cents for two 20-ounce tins.

Prime Minister Pearson repeated his commitment that a distinctive national flag and anthem would be proposed by his government by April 8th, 1965.

At Savers in Iroquois, men's golf shoes were selling for $12.95.

Floyd Fisher Real Estate had a four-bedroom house built in 1958 listed for $4,000. It was located east of Morrisburg near the future Park Road Cloverleaf on a lot 300 x 100.

1953
unavailable
1943

Headlines in the August 13th issue of The Leader read: *Williamsburg soldier marries overseas nurse.* Miss Sally Griffiths of Anglesey, North Wales, became the bride of Lieutenant G.R. McIntosh, elder son of Mr. and Mrs. Hugh McIntosh of Williamsburg.

Corporal R.L. Kinkaid, RCAF, son of Mr. and Mrs. Lorne Kinkaid of Morrisburg, received a special prize of proficiency, during ceremonies which marked the official opening of the No. 1 RCAF Officer's Training School at Domaine D'Estrel Quebec.

Rev. H.P. Maitland, formerly of St. Andrew's Church at Arnprior, was to take over his new duties at Knox Presbyterian Church, Morrisburg in September.

The open season for the shooting of ducks and geese in this part of Ontario was from September 20 to December 10. The bag limits for ducks were 12 per day exclusive of Mergansers (Sawbills). The season bag limit was 150 ducks or 50 geese.

With a lighter vote cast than in the 1937 election George H. Challies, Morrisburg, PC candidate for Grenville-Dundas, piled up a bigger majority than ever in the Ontario election to defeat Liberal aspirant J. Hume Grisdale.

R.H. Bradfield and Company was selling nine-inch paper plates for 75 cents for 100 and absorbent tissue paper towels for 30 cents.

Keep Fit with George Formby was playing at the Cameo Theatre while the Picadilly in Williamsburg was showing *The Forest Rangers* staring Fred MacMurray, Paulette Goddard and Susan Hayward.

1933

Headlines in the August 11th issue of The Leader read: *Terrific fire at Cornwall.* Charred wreckage and gaping, ghost-like walls were all that remained after fire swept through a solid block of Cornwall's business section, taking no lives but rolling up a damage toll of $750,000. Thirty-one business places were burned to the ground, eight homes were gutted and at least 15 apartments were razed. For five hours, Cornwall firemen, supported by reinforcements from Ottawa and Montreal, fought the fire that at one-time, threatened the city. The fire started shortly after midday behind a garage on Pitt Street owned by R.J. Fursey. It jumped to the garage and to the gaunt-framed Victoria skating arena where it gained its first real hold. One sixth of the business section of the entire city was wiped out.

A rewound generator of approximately the same capacity as the old one was installed in the lower power house at Morrisburg.

Mrs. George Coons, residing just south of Winchester, met with severe injuries when she was thrown from a buggy in which she was riding, as the horse became frightened and ran away.

Construction of an international vehicular traffic bridge across the St. Lawrence River from Cornwall to Nyando, New York, was to be started. The bridge would provide the sole international highway link from Canada to the United States, between Montreal and Niagara Falls.

At the Red and White Store, a dozen ears of corn were selling for 12 cents and eggs were 20 cents a dozen.

1923

The August 10th edition of The Leader reported on the history which was laid in the corner stone of the War Monument. Included with the Honor Roll and the Red Cross record was a list of subscribers to the fund, the Morrisburg Leader and the Toronto papers, an illustrated history of S.D. & G. and some coins of King George V. The history of the monument erected began as follows, "This monument, erected to the memory of the boys of Morrisburg (and vicinity) Ontario, Canada, who fell in the Great War 1914-1918," it began. It then went on to explain that on the day of November 11, 1918 when the news of the signing of the armistice had been received there was a Memorial service. It was at this service that it was first suggested a memorial of the permanent nature be erected.

A large gathering of representatives of various American and Canadian towns met at Ault Park, at the head of Sheek Island to view the site of the proposed St. Lawrence Power Development.

The Brockville Photo Specialities service was advertising its 24-hour roll of film depot at S. Tinsdale's in Morrisburg. The special price of 10 cents was offered on developing and printing.

F.E. Deeks at the Marine Grocery on Lock Street was paying 25 cents per dozen for fresh eggs.

How to help in a major disaster

When a major disaster strikes, such as last year's devastating Hurricane Andrew or the Mississippi flood, the instinct of many well-meaning people is to want to do something to help those affected.

But exactly what, can be a problem.

Both The Canadian Red Cross Society and Emergency Preparedness Canada are well aware of this natural human desire to help. They also know from experience that it is better to wait and find out what is needed before rushing in.

While one's instinct might be to converge on the afflicted area to lend a hand filling sandbags, helping with feeding and reconstruction — unless the emergency co-ordinators specifically request such help — the arrival of additional people on the scene can be counterproductive, simply adding to an already stressful situation. For instance, outsiders can place additional strains on scarce resources such as food, water and accommodation.

Sightseers pose a particularly difficult problem, often, as in the case of recent hurricanes in the United States, to such a degree that they impede the flow of emergency vehicles trying to deliver much-wanted materials and equipment.

Often the most practical thing is to donate money to be channeled to the stricken area through The Canadian Red Cross. This has the advantage of getting directly to the heart of the matter and also helping the area's economy by purchasing needed goods locally.

What is often done as a reflex reaction in the wake of an emergency is to send old clothes and medicines. In an emergency, these are often more trouble than they are worth. There are horror stories of completely impractical old clothes being transported thousands of miles before finally being ploughed under.

Likewise, out-of-date medicines with labels in foreign languages nobody understands can be a positive menace and often share the same fate. Unless such items or food are specifically requested, they should not be sent. Not only can they wind up being unsuitable, but they have to be stored somewhere and valuable resources deployed to looking after them.

In the current Midwest crisis, the American Red Cross has set up a bulk Donations-in-Kind program to receive donations from the corporate sector. Corporations can contact Cheryl Sawyer at 1-202-639-3021 or work through the Canadian Red Cross.

The golden rule for kind-hearted persons responding to emergencies is to give money so that only the things required will be bought — or wait until an appeal for willing hands, specific equipment, expertise or materials is made.

The governments of Canada and the United States have an agreement that in an emergency they will come to each other's aid. Officials of both Emergency Preparedness Canada and the Federal

-continued on page 5

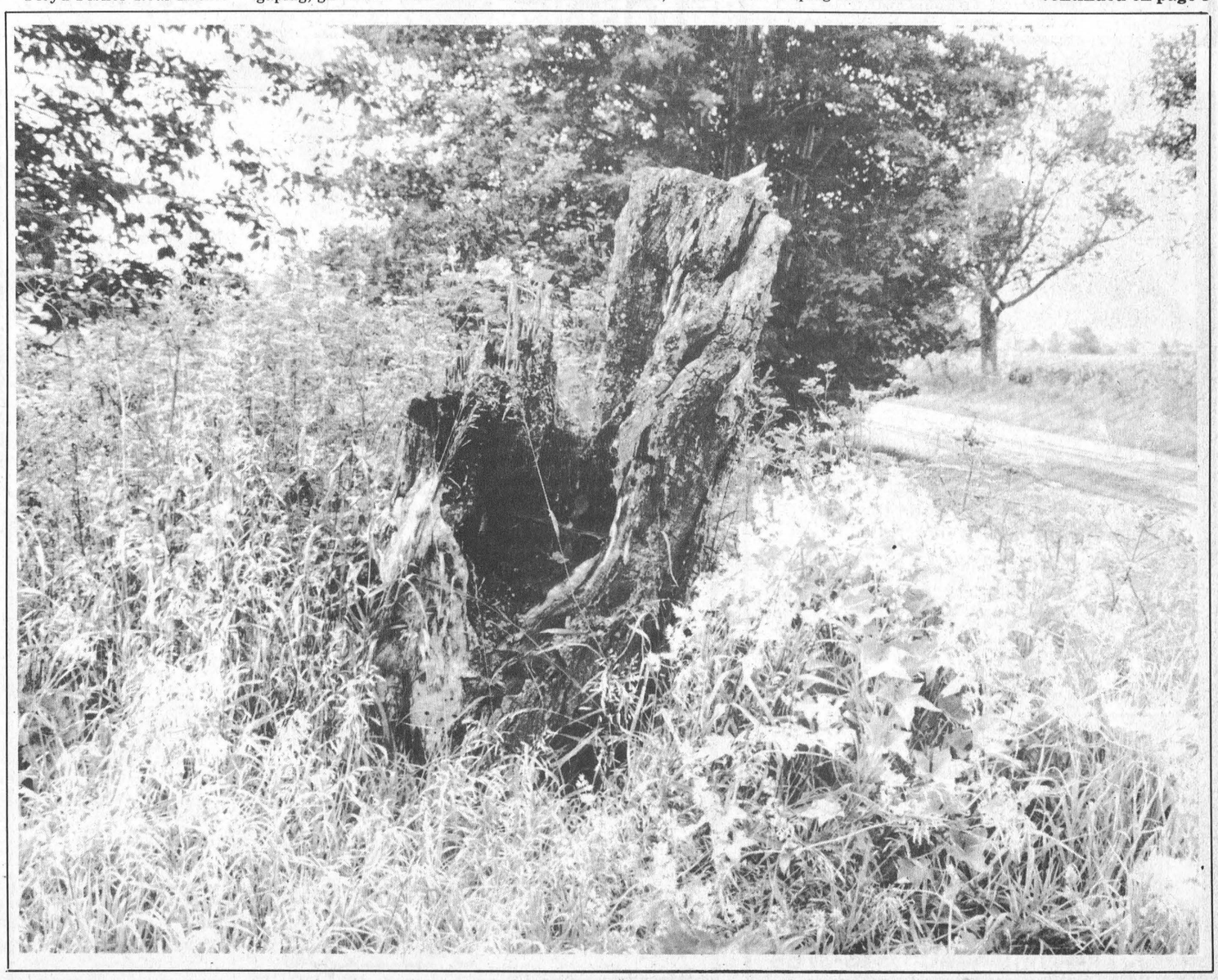

The ghost with no place to roam

Just Another Day
Laurie Day

Do you believe in ghosts? If you are a believer, you'll want to read this column, but if you are skeptic, you'll probably want to skip right on to the sports section. (Or wherever else you'd like to skip to.)

Just in the past three months or so, things at my lovely little two-storey farm house in the country haven't been quite right. No, there are no flickering lights—yes, actually there were a few flickering lights, but I'll get to that later—no eerie "oooohhhooooohs" echoing in the darkness, or scratching on doors, or even sleepless nights.

I think my ghost is a clean freak.

Take the other night for instance. I was plunked down in front of the squawk box and the dogs were outside, so I knew what I heard wasn't dog-made.

It sounded like the washing machine was going. So I opened the basement door and sure enough, it was spinning on the last cycle, but no clothes were in it. I knew I didn't put a load of laundry in it (heaven forbid) and Larry was off on another long haul. So how do I explain that?

Then one time, I was by myself once again, and a glass on the kitchen table went flying across the room and landed about 10 feet from where the table is. Now there was absolutely no draft coming from the door, and had there been, the table is too far from the door for the glass to get blown off in the first place. Explain that one.

There have been strange basement happenings, besides the fact that my ghost likes to do laundry (unfortunately, he hasn't learned to put dirty laundry in the washer yet) he likes to follow me upstairs. Do you ever get a feeling you were being watched? Does the hair stand up on the back of your neck for no apparent reason, or do you ever feel hot breath on the back of your neck? (And no, it wasn't Larry breathing down my shirt either.)

It seems that my ghost likes to hang out in the basement then torment me when I go down there. He chases me upstairs, then slams the door shut. Now, there's no knob on the basement side of the door, and I have to use a neat little screwdriver trick to get out. The ghosi knows this, so he then likes to breath on me once he gets me trapped at the top step—dank garlic breath and all.

Once, I locked him in the basement, and he proceeded to fire the door knob across the room. See, it's a strange set-up-my basement door knob. If you hit the door from the basement side, or you pull the door handle from the upstairs side, it will fly off. Again, the ghost knows this, so he works on my sense of fear in this case.

Pictures have been mysteriously moved from one position on the wall to another. It's as if he doesn't like my taste in art decor. Tough beans, buddy, it's my decor! And he likes to turn the lights off once I get on the third or fourth stair going to bed at night. There is a light switch at the top of the steps and one at the bottom, so I'll rush down to turn it on, and he turns it off.

But you see, now I have grown wise to his pranks, and I visit with him as if he is part of the family.

I leave the basement door open, and yell at him to get his derriere upstairs before I lock him in there. I also have Lacey and Rocky "protect me from this evil (?) spirit". Now, one of my great canine protectors waits for me at the top of the stairs, while the other one follows me up to bed at night. Lacey hates the ghost, but Rocky doesn't seem to mind him. Perhaps the he ghost is a she.

Every once in a while, Lace will get all excited and her hair will stand on end while searching the house for unknown predators. So far, she's turned up empty-handed.

Now, I guess I'll have to summon the spirits at my next seance around the crystal ball just to see who this ghost is with no place to roam.

Bible School donations buy AGPAKs

CATHY ALLISON
Leader Staff

MORRISBURG — The summer holidays mean lazy days filled with fun for most children but for those participating in Morrisburg's Vacation Bible School its fun with a purpose.

All of the money raised from the offerings the children bring to the school each day will go towards the purchase of AGPAKs (Agricultural Assistance Packages) for Somali families, says Rev. Greg Blatch.

An AGPAK supplies a family with the necessities to get its farm started again, says Rev. Harry Brown who runs the missions-project.

Each package costs $57 and includes seeds, hand tools, fertilizer, pesticides and dry rations.

Community farmers are also taught planting techniques, optimal planting time, reforestation, weeding, cultivation and storage of crops and soil and water conservation.

Rev. Brown says he hopes to buy two or three packages with the money brought in. The packages are purchased through the Christian relief agency, World Vision.

The children are also asked to bring canned goods throughout the week, says Rev. Blatch. The food will be given to the House of Lazarus.

The Bible school runs each day from 9 am to noon through the week of August 9th to the 13 th.

Currently, there are 87 children registered from ages four to 14. But Rev. Blatch says they could get close to last year's record of 100 children before the week is over.

The school is ecumenical, with Morrisburg's Roman Catholic, Anglican, Presbyterian, United, Lutheran and Pentecostal churches participating.

The theme of this year's school is the Young Explorers Amazing Journey to Bible Times.

"The goal of the school is to share Bible stories with the children and have the messages stick, while familiarizing them with some of the characters in the Bible. Through the mission program and the donations to the House of Lazarus we hope to teach them to think about others as well," says Rev. Blatch.

The children will also spend the week preparing costumes and practicing songs to be used and performed in the wrap-up program Friday evening. The children will also perform skits for their parents, says Rev. Blatch.

There is no fee to participate in the program. Costs are offset by private donations, the churches and the offering from Friday evening's wrap-up.

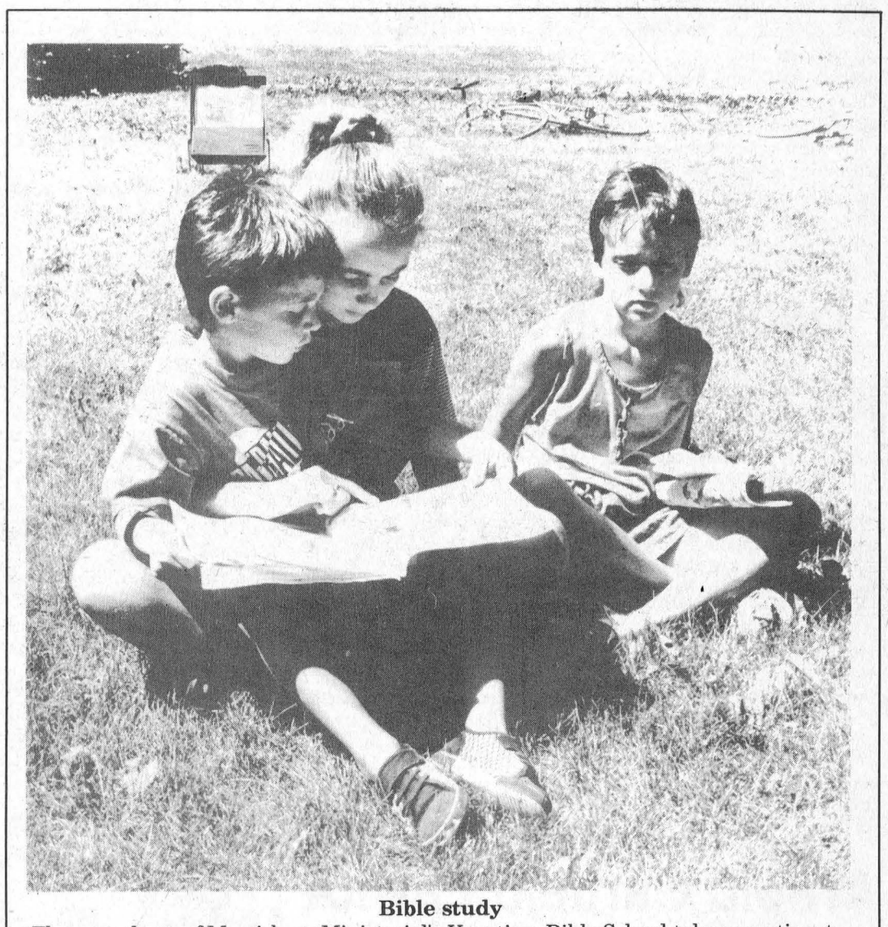

Bible study
These students of Morrisburg Ministerial's Vacation Bible School take some time to study their lessons. The school got underway Monday and runs until Friday. Pictured from left to right are Todd Irven, Alison Irven and Kayla Irven.
Allison photo

How to help in a major disaster

-continued from page 4

Emergency Management Agency in the U.S. are in constant contact. Likewise, the Red Cross in both countries responds by sending volunteers for specific tasks.

By the end of July, for instance, 107 Canadians Red Cross volunteers were lending a hand in the Mississippi flood. One of Emergency Preparedness Canada's regional directors, Dave Snow from Newfoundland, interrupted his vacation to be one of those Canadian volunteers. By working together, EPC and the Red Cross are both supporting the relief effort and gaining valuable experience that increases our capacity to respond to disasters in Canada.

In a disaster affecting either the United States or Canada, should we, or they, need each other's help, it will be relayed quickly and arrangements made for the swift passage of people and materials to pass across the border.

Dundas Institutes enjoy trip

Eighty members and friends of Dundas County Women's Institutes enjoyed four days in August of sightseeing, entertainment and much more. Hostesses were Freida Mellon and Gwen Parmeter, of Dundas Tours.

The first evening was spent at Cedar Mill Playhouse in Endicott, N.Y., where the attraction was "Passion of Dracula." The next day, the group toured Binghampton, Endicott and Johnson City, triple cities huddled in a valley of the Poconos. They are noted for carousel displays and historic churches.

A red carpet reception greeted the travellers on their arrival at Kelleys' Resort, the highest point of the Pocono Mountains in Pennsylvania. Sumptuous meals were served in the Royal coach Dining Room, with entertainment in the Gay Nineties Lounges. The theme throughout the visit was "Hawaiian Style."

Highlights of the countryside tour included "Honeymoon Lodges," candle and pottery-making and also Kelleys' Auto Museum, which is home to more than 160 antique and classic cars with more than 60 of them on display.

The Winchester and District Memorial Hospital will receive money raised by "Fun on the Bus." All the members agreed that the 20th anniversary trip was the best yet and are looking forward to the Dundas W.I. trip in 1994.

STYLES T.V. & APPLIANCE SERVICES
IROQUOIS
"MAYTAG" Company Approved Service
Washers. Dryers. Dishwashers
Service Depot For G.E., MOFFAT, HOT POINT, BEAUMARK, McLAREY, ETC.
Refrigerators. Washers. Dryers. Microwaves. Etc.
"HITACHI" & ELECTROHOME T.V. SERVICE
652-4397
Edward (Ted) Styles

Corporation of The Village of Iroquois
652-4422
NOTICE BOARD

IROQUOIS RECREATION
BALL HOCKEY REGISTRATION
at the IROQUOIS RINK
Monday, August 16th, 6:30 p.m.
$15.00 per person for 6 weeks
*Proper equipment required ie. helmet, jock/jill cup
*Health Card Required
*Approximate ages 8-12; 13-17 and up

LADIES SPRING & SUMMER DRESSES 40% OFF BY RIBKOFF & FRENCH FACT
Sidewalk Specials!
UP TO 50% OFF T-SHIRTS & SHORTS
Laura Lauri
MORRISBURG VILLAGE PLAZA
543-3106

Why not purchase a NEW 1993 Lada



1993 Lada Samara
3 door hatch, two speed wipers, under sealed, wheel trims, heated rear window, cloth seats, tire pump, duel mirrors, mud flaps, day/night driving mirror, power brakes, full size spare, rear window wiper/washer.
from $5,995.*



1993 Lada Cossack Jeep
differential lock, full time 4 wheel drive, heated rear window, mag wheels, running boards, wheel arch flares, hydraulic jack, mud flaps, full instrument set, cloth seats, full carpets, 5 all season tires, delay wipers, roof rack, duel mirrors, day/night mirror, power brakes, rear window wiper/washer
from $9,399.*



1993 Lada Niva 4x4 PickUp
four wheel drive, differential lock, heated rear window, rear window guard, mag wheels, sunroof, bush bar, spot lights, rear bumper, hydraulic jack, tire pump, tire gauge, full tool kit, full size spare, two speed wipers, running boards, wheel arch flares, mud flaps (rear), full set gauges
from $10,895.*

All vehicles have 36 months, 72,000 *Km Warranty - Plus - Lifetime Corrosion Warranty (by Rust Check) - Plus - 36 Months Road Side Assistance. See Dealer for Details.
*Prices do not include destination charges, predelivery inspection, licence or taxes
Available at:
Car-o-line Autos
"Your Area Sales & Leasing Headquarters"
Chesterville - 448-2488

FLAIR WITH FABRICS
18B Industrial Drive
(former location of Power by Jennifer)



Everyday Senior Citizen's Discount
10% off
All Fabrics, Yarn & Notions
Pay No G.S.T.
Fabrics • Notions • Yarns & Crafts
We are also offering sewing machine repairs
Monday to Thursday 9 am - 5:30 pm
Friday 9 am - 8 pm; Saturday 9 am - 4 pm
Ruth Liscumb - Proprietor
Chesterville - 448-9032

DUNDAS COUNTY HOSPICE
-- not a place, just a special way of caring
POSITION:
Co-ordinator of Volunteer Training
on a term basis for a set honorarium.
DESCRIPTION:
Reporting to the Hospice Administrator, will co-ordinate volunteer training in hospice care through a series of three courses given in an 18-month period.
QUALIFICATIONS:
- Health care, social service or pastoral care education and experience
- Experience in palliative care
- Education and/or experience in co-ordinating educational activities
- Understands the dynamics of volunteerism
- Works effectively with others
Please forward resume and a brief paragraph on "why this job" by September 3, 1993 to:
Dundas County Hospice
P.O. Box 906
Winchester, Ontario, K0C 2K0
A selection board will interview all suitable candidates at a date and time to be advised.

DUNDAS COUNTY HOSPICE
-- not a place, just a special way of caring
The Dundas Hospice will be hiring an
ADMINISTRATOR
on a part-time basis (12 hours per week) at $25 per hour, sans benefits.
DESCRIPTION:
Reporting to the Dundas Hospice Board of Directors, the administrator will provide assessment and case management of hospice clients and their families, in Dundas County.
QUALIFICATIONS:
- Registered nurse or social services education and experience
- Preparation and experience in palliative care and case management
- Strong administrative, interpersonal and supervisory skills and public relations
- Knowledge of community resources
- Knowledge of volunteer development
- A current driver's licence and the use of a car.
Please forward resume and a brief paragraph on "why this job" by September 3, 1993 to:
Dundas County Hospice
P.O. Box 906
Winchester, Ontario, K0C 2K0
A selection board will interview all suitable candidates at a date and time to be advised.

para-med HEALTH SERVICES
After three years of service to the community
Para-Med Health Services, Winchester Branch, wishes to thank all our clients and staff for helping to make the past years a successful and enjoyable experience.
It will be our pleasure to continue to provide caring and professional service throughout the area in the years to come.
PARA-MED HEALTH SERVICES
457 Main Street East, Winchester
774-5544, 1-800-461-9916

NESTLÉ CANADA INC.
CHESTERVILLE FACTORY
requires the following
ELECTRICIAN
Applicants must possess a valid Province of Ontario Construction & Maintenance Electrician's Certificate with considerable experience in three phase power systems, AC & DC motor control circuits as well as work experience in PLC troubleshooting, and pneumatic & electronic analog control systems.
The successful applicant must be prepared to accept Standby duty and shiftwork.
Please forward resumé to: Human Resources Department
Nestlé Canada Inc.
145 Main Street North
Chesterville, Ontario
K0C 1H0
Nestlé

Elliott presents smorgasbord of comedy until August 15th

MORRISBURG—Playgoers can expect a little of anything that's funny in Lorne Elliott's comedy and music show, starting this Wednesday at Upper Canada Playhouse.

In a standard repertoire of songs and stories, Elliott expects to include "something about men and women, (the sacred text)", and a lot about Canada where he has been travelling the last few years.

"There'll be some about upcoming events, politics, religion. All the bad stuff, all the things you're not supposed to say in public, but mostly life as I see it," he explained.

Lorne is a talented comedian, who has been taking his one-man show to theatres, universities and clubs, with an average of 250 performances a year.

Raised in Hudson, Quebec, Lorne had an early connection with Morrisburg through his grandmother Ada B. Clark, and from visits to the Old Author's Farm.

With a personal background of novel writing, (he worked on "15 novels full of adolescent angst") and a family background in science, Lorne entered Marine Biology studies at Memorial University. Here he discovered he wasn't cut out to be a scientist, and that comedy was his true calling.

While working his way through university as a bartender, he entertained the crowd with a combination of music and comedy. And when people listened harder to the jokes between the songs, he was encouraged to continue writing fiction, songs, monologues and jokes. Thus his career as a folk musician got off the ground in the 1970's in the Maritimes. In 1978, he founded the musical comedy "Free Beer" which toured Newfoundland and Eastern Canada until 1982.

While establishing a circuit, he opened shows for Rodney Dangerfield in New York City and Jay Leno in Montreal. He also performs regularly at the *Just for Laughs Comedy Festival* in Montreal.

Also a playwright, Lorne's three-act comedy *Culture Shock* recently completed a successful run at Upper Canada Playhouse. The play started as a one-act play, in the Newfoundland Arts and Culture Centres in 1981. It has been performed at theatres from Charlottetown to Vancouver, while in 1989, it was staged and filmed for CBC TV. Another play, *The Night the Raccoons Went Berserk*, won Best New Play Award at the Quebec Drama Festival in 1983.

Lorne became acquainted with Upper Canada Playhouse Artistic Director Marshall Button a couple of years ago, through his work with CBC Radio. His first appearance in Morrisburg was this year at the Playhouse *Summer in January* fundraiser.

Sponsored by the St. Lawrence Medical Clinic, "Lorne Elliott Music and Comedy" runs until August 15, and again from September 7 to 11.



Rhonda Lynn Foster

Edward and Deanna Foster proudly announce the graduation of their daughter Rhonda from Queen's University on June 4, 1993. Rhonda received a Bachelor of Education degree in the junior-intermediate divisions (Grades 4-10). This summer, Rhonda completed an additional basic qualification course in the primary division (JK-Grade 3).

OBITUARIES

George L. Keirstead

The death occurred at the Sussex, N.B. Health Centre on July 30, 1993 of George Lloyd Keirstead, of the McCullough Special Care Home, Midland N.B. and formerly of Sussex N.B. and Morrisburg, Ont. (from 1953-1981). He was predeceased by his wife Erna Eliza Hayes in 1980, one sister, Evelyn Muir, one son, John Henry and one great grandson, Derek.

He is survived by two daughters, Myrtis (Mrs. Angus McLean) of RR 1, Sussex, N.B. and Ada (Mrs. James R. Casselman) of Ottawa, Ont., one son Lloyd and his wife, Mae Keirstead of Ottawa, Ont., 10 grandchildren, 9 great grandchildren and many neices and nephews.

Mr. Keirstead was born at Keirsted Mountain N.B. on August 22, 1902. He was the son of William H. Keirstead and his wife Grace Leah Lloyd. While living in Morrisburg, he was an employee of Browns Foundry.

Pallbearers were grandsons, Levi McLean, Kenneth McLean, Raymond McLean, Kevin Casselman, Steven Casselman and Anthony Casselman, the floral bearer was grandson, Murray Keirstead.

Remains rested at the Wallace Funeral Home in Sussex. Funeral Service was held from Calvary Pentecostal Church, August 2 and 2 p.m., Rev. R. Beesley and Rev. D. Rymarchuk officiating. Interment was in Keirstead Mountain Cemetery.

Arnold Garfield Lawlor

A resident of Morrisburg for some forty-five years, and resident for the past few years at the Glen-Stor-Dun Lodge, Cornwall, Arnold Garfield Lawlor died at the Hotel Dieu Hospital, Cornwall, on Friday, July 30th. He was 95 years of age.

A son of the late James Lawlor and his wife Catherine O'Rourke, he was born at Montreal, Quebec, January 6th, 1989. He attended the schools of his native city, and in Morrisburg, he was a member of St. Mary's Catholic Church. Until its closing, he was also janitor at the Morrisburg High School.

He was thrice married: first to Margaret Quigley, then to Annie Labour, and finally to Ida May Craig. All of his wives predeceased him. He is survived by six daughters: Hughine (Mrs. Mac Laverty) of Dunnville, Mrs. Vivian Chalmers of Kingston, Phyllis (Mrs. William Dillabough) of Morrisburg, Rita (Mrs. Charles Sayeau) of Cornwall, Bernice (Mrs. Emmett Norton) of Morrisburg, Carole (Mrs. Douglas Hodgson) of Morrisburg; four sons: Arnold Jr. of Dorchester, Garnet of Cornwall, William of Kingston and Charles of Iroquois; and one brother Joseph Lawlor of Hudson Falls, N.Y. He is also survived by nineteen grandchildren, and was predeceased by two sisters: Mrs. Pat Finnerty and Mrs. Muriel Phillips and one grandson Gary Lawlor.

Family and friends were received at the Fairbairn Funeral Limited, Morrisburg, and the funeral mass was celebrated at St. Mary's Catholic Church, Morrisburg, on Monday, August 2nd, 1993, at 2 p.m., with Father Tim Shea officiating. Interment followed at St. Mary's Cemetery.

Pall bearers were: Arnold Lawlor Jr., Garnet Lawlor, William Lawlor, Charles Lawlor, Charles Sayeau and Douglas Hodgson.

VanHoof, Michelle Erin

At the Children's Hospital of Eastern Ontario, on Thursday, July 29, 1993, Michelle Erin VanHoof, loving baby daughter of Gary and Julie VanHoof of Williamsburg, at the age of 9 days. Michelle was the first grandchild to Bert and Muriel Yalden, and the eighth grandchild to Jack and Antonia VanHoof, both of Williamsburg. Great-granddaughter to Willis and Clara Barkley of Williamsburg, and great-great granddaughter to Mildred Paul of Chesterville. Also very dearly loved by many aunts and uncles. Service of the Angels was at St. Mary's Catholic Church, Morrisburg, on Monday, August 2, 1993, 11 a.m. with Father Tim Shea officiating. Rite of committal followed at St. Mary's Cemetery, Morrisburg. Pallbearers were Donald and Brian VanHoof.



We don't often ask for miracles,
But today this one would do,
To have our front door open,
And see you walk through.
Although we know it will never be,
The nine short days we spent with you, will never be forgotten,
You will always be our first born,
"Our Little Angel Michelle",
As you touched our hearts in a way no child can ever replace,
Those we love live in our hearts forever.
– Mom and Dad

"Earhart" raises funds for tourism at Playhouse

INGLESIDE—Seaway Valley Tourism will be holding a fundraiser evening at the Upper Canada Playhouse in Morrisburg on Wednesday August 18, at 8.00 p.m.

Seaway Valley Tourism executive director, Denis Sabourin, says a quantity of tickets for the play "Earhart" have been set aside for Seaway Valley Tourism. "Tickets for this play are available from any member on our board of directors or by calling our office in Ingleside at 537-8909, a portion of the $12 cost per ticket will come back to this organization," says Sabourin.

He describes the playhouse night as an "excellent fundraising vehicle, in that we are highlighting one of the area's premier tourist attractions and its quality entertainment at an affordable cost."

The play "Earhart" written by Rona Waddington, looks at the story of America's favorite female aviator and her relationship with Frank Putnam, her first sponsor, then her husband and the dynamic businessman behind her career.

Proceeds from this fundraiser will be used to help promote tourism in SD & G.

If there's a pain in your chest, be a pain in the neck. Complain to a doctor.

Emergency

Chest pain could be a sign of heart disease. The sooner you see a doctor, the better your chances for life.

HEART AND STROKE FOUNDATION

Improving your odds against Canada's #1 killer.

CONTACT US FOR MORE INFORMATION



Casselman get together

From l-r, Clarence Cross (Chesterville), Rev. Donald Casselman (Gananoque), Jane Casselman, (Las Cruces, New Mexico) and Arliss Casselman (Morrisburg) are shown.

Casselmans reunite in Denver, Colorado

The fourth International Casselman Family Reunion was held in Denver Colorado on July 22nd, 23rd, 24th and 25th.

Approximately 110 Casselmans or descendants of Casselman attended. The Canadian Casselmans came from Morrisburg, Chesterville, Brockville, Gananoque, St. Catharines and Sarnia, and Hull, Alberta.

The American cousins came from many of the states in the United States and from Germany.

The Denver family hosts organized an excellent reunion. There was stage entertainment, lectures on the various branches of the family that remained in the United States, a wedding of a Casselman to which all family members was invited, a banquet with a very witty story teller as the guest speaker and a church service conducted by Rev. Donald Casselman.

The grand finale on Sunday was a tour to Colorado Springs. There was a visit to the United States Air Force Academy, and brunch in the Officer's Club, and a tour of the famous "Garden of the Gods," a registered national landmark of red sandstone rock formations which was at one time an Indian burial and encampment ground.

Although it was not definitely settled during the business meeting, it is hoped that the next international reunion will be held in Germany in 1996.

Crimestoppers

The Seaway Valley Crimestoppers is asking for the public's help in solving the theft of a motor vehicle from the Morrisburg Shopping Mall on July 30, 1993 at 7:50 pm.

The vehicle is a 1989 Dodge Dynasty, Ontario license number 922RMW. It's serial number is 1B3BC5630K0428078.

Anyone with information on this or any other crime may be eligible for a cash reward of up to $1,000. Remember we don't want your name, but please give us your information.

Call Crimestoppers at 543-8477 and for long distance call 1-800-265-8477.

MARKELL'S RADIATOR SERVICE

Radiators

In Business Over 25 Years

Repaired & Replaced

Morrisburg Tel: 543-3307

DAVID BROWN CONSTRUCTION LTD.

Portable Toilet Rentals
(Daily, Weekly, Monthly)
- Construction Sites - Special Events
- Customer Pick-up Discount
- Modern Polyethylene Units,
- Mobile Sanitation Trailers
- Wash Basins

Septic Tank Pumping
Residential • Commercial
Installation Repairs
AFTER HOURS EMERGENCY
930-9502

INGLESIDE • 537-2255 • CORNWALL • 938-2536

AT YOUR SERVICE

for your secretarial & word processing needs

Lorraine Vaughan
613-543-2645
Jennifer Thompson
613-652-4077

Temporary Secretarial Replacement
Typing • Resumes • Reports
Letters • Labels • etc.

TOWNSHIP OF OSNABRUCK

NOTICE OF PASSING

OF AN AMENDMENT TO BY-LAW NO. 89-68 ROAD RENAMING

TAKE NOTICE that the Council of the Corporation of the Township of Osnabruck proposes to pass a by-law at the regularly scheduled meeting of August 23rd, 1993, for the purpose of amending By-law No. 89-68 in accordance with the Municipal Act, R.S.O. 1990, c.M45, s.111.

AND TAKE NOTICE that Council shall hear any person who claims that they will be adversely affected by the proposed by-law. This person shall apply, in advance, to the Clerk to be heard.

AND TAKE NOTICE that a map with the proposed name changes may be viewed at the Township Office, County Road 14, Monday to Friday from 8:30 a.m. to 12 noon and 12:30 p.m. to 4:30 p.m.

DATED at the Township of Osnabruck this 13th day of July, 1993.

Mrs. Betty de Haan
Clerk/Treasurer

Free Registration
begins Aug. 1st, 1993 for
MUSIC LESSONS
in:
Piano, Flute,
Guitar (Accoustic, Classical, Folk & Bass),
Recorder, Saxophone,
Oboe, Clarinet, Bassoon
* Classes will be offered in music theory and music history

Mark Lundy of the Meikle family welcomes people of all ages to learn music and/or about music in Morrisburg's first Musical Education Centre.

For more information
please call: 543-4502

CONTINUING EDUCATION
AT ST. LAWRENCE COLLEGE

Part-time Learning Makes the Difference!

The difference is a College certificate earned on a part-time basis through the Continuing Education program at St. Lawrence College. Or, it's a couple of practical courses or workshops that give you the extra know-how to improve your chances for promotion in your current job or prepare for a new position in your organization.

Check the Standard-Freeholder, Saturday, August 14
the Seaway News, Sunday, August 15
the Consumer's Guide, Monday, August 16
for the complete list of Continuing Education courses offered this fall at St. Lawrence College, Cornwall.

For your FREE, personal copy of the Continuing Education Guide, call 937-1520. We'll send it to you in the mail.
Or, pick one up at your local library, Canada Employment Centre, local shopping malls, or the Registration Centre at St. Lawrence College.

Lakeshore Kitchens

ELEGANT HANDCRAFTED CABINETS IN OAK, MAPLE, CHERRY BY

CHARLES E. DROPPO
CABINET MAKER
KITCHEN & BATHROOM SPECIALIST
R.R. #1 MORRISBURG
ONTARIO K0C 1X0
Tel: 543-3533

STUMP REMOVAL
COMPLETE TREE SERVICES
VICTOR BROOKS & SON INC.
WILLIAMSBURG, ONT.
535-2322

D's
PROPRIETOR: DENNIS CARKNER
COLLISION CENTER
FREE PICK-UP & DELIVERY
Unibody Repair Equipment • European Paint Finish
Bus: (613) 774-2733
Res: (613) 448-2688
P.O. BOX 948, DAWLEY DRIVE
Just off Hwy. 31/43 By-Pass
WINCHESTER, ONT. K0C 2K0

ANTIQUE RESTORATIONS
CARMAN REFINISHERS
25 years experience
√ REFINISHING
√ UPHOLSTERING
√ STRIPPING
√ REMODELING
√ MIRROR and GLASS
√ FREE PICKUP & DELIVERY
√ FREE ESTIMATES
FURNITURE SHOWROOMS
652-2011 / 652-4282
M. MILLER
IROQUOIS, ONT.

STRADER'S
SALES & SERVICE
"THE RIGHT CARS AT THE RIGHT PRICE"
CONTACT DAVID CASSELL OR GARY STRADER
HWY. 2, MORRISBURG 543-3312

Aikman Trailer Sales
USED CARS
NEW & USED TRAILERS

This Week's Specials!

1993 GRAND AM
$14,900.00

1993 CUTLASS SUPREME S
$16,900.00

1993 24' SALEM
List $16,000.00
NOW $14,400.00

1993 26' SIERRA
List $19,500.00
NOW $17,550.00

1993 29' SALEM
2 Bedroom
List $18,700.00
NOW $16,830.00

1981 28' PROWLER
with Bedroom
NOW $7,500.00

Salesman - Todd Aikman
HWY. #2, MORRISBURG
543-2856
"Make Us Your Last Stop!"

Osnabruck spares municipal staff

CATHY ALLISON
Leader Staff

INGLESIDE—"Hopefully it will satisfy (Premier) Bob Rae," says Gordon Ross, Reeve of Osnabruck Township, about the cuts the Township made to satisfy the Social Contract Act.

The council had to cut approximately $30,000 from municipal expenditures to meet the provinces's target, says Ross.

At Monday night's meeting, council passed a resolution to meet the expenditure reduction targets set out in the Social Contract Act by not filling a vacant position in the Township office, says Bart Whitton who clerked the meeting.

Bonnie Dingwall, the former clerk, took another job and Betty deHaan replaced her. But the resolution states that instead of hiring another office employee, the duties left by the vacant position will be redistributed among six Township employees, says Whitton.

None of the four Township employees who make over $30,000 will be affected by the Social Contract Act because council chose this method to cut expenditures, says Whitton.

Ross says that this measure should satisfy the Ministry of Municipal Affairs.

Council Briefs

Council awarded Grant Ducolon of Newington the tender for the Newington Fire Hall.

Ducolon's bid of $48,300 was one of four submitted to council.

Reeve Gordon Ross says construction could start as early as Monday and should take about six weeks.

A new bay will be built on to the existing Newington Fire Hall to accommodate equipment that the fire department has acquired, says Ross.

Council budgeted for half of the cost of the addition in 1992 and for the balance in 1993.

*

Gilbert Piche, 17, of Ingleside will be the new crossing guard at Rothwell-Osnabuck Public School.

Piche replaces Marcia Morin who did the job for the last three years but cannot continue because she is going away to school in the fall, says Reeve Gordon Ross.

Piche is a student at Rothwell-Osnabruck.

*

Council granted the Ingleside-Osnabruck Rotary Club a licence to conduct two Bingo Lotteries at the Stormont County Fair on Sept.4th and 6th.

Council also granted the Ingleside-Osnabruck Rotary Club a licence to conduct a Super Nevada Lottery at the Foodtown in Ingleside.

The proceeds are to be donated to Rotary Club Community Projects.

*

Council extended the Super Nevada Ticket Lottery licence of the Knights of Columbus.

The licence was supposed to expire June 30, 1993 but was extended to Dec.31, 1993.

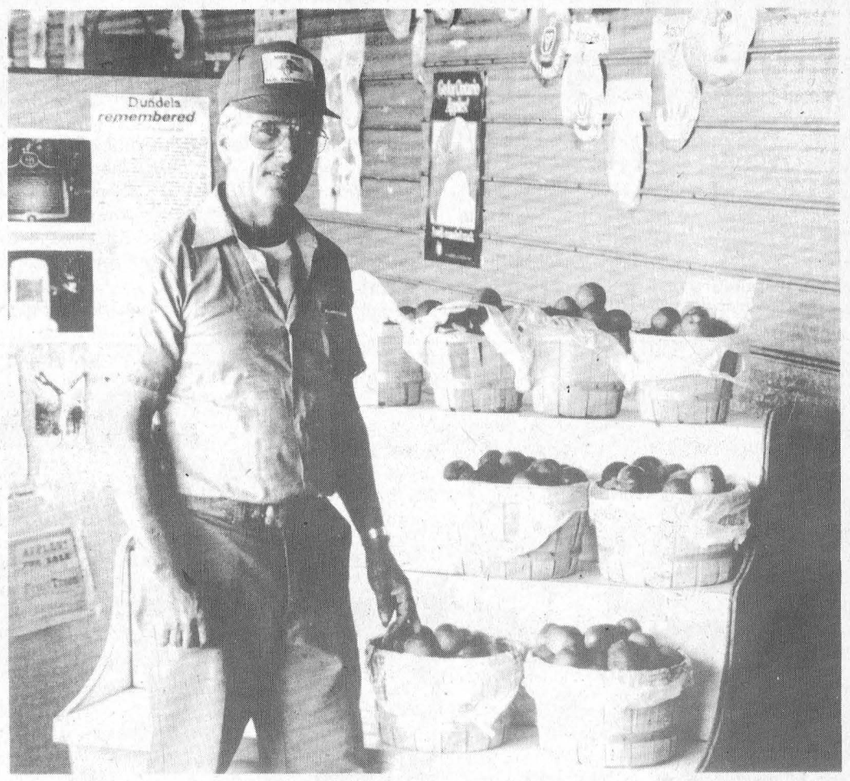

Apple time

Paul Beckstead of Smyth's Orchard stands with some of the early apples that are now available at his family's orchard. *Allison photo*

TWILIGHT AUCTION SALE

MRS. BERYL MORRISON
Osnabruck Township Hall
Osnabruck Centre

Thursday Evg. Aug. 12
6:30 P.M.

Gibbard Mahogany Glass Door China Cabinet; Extension Table & 4 Lyre Back Chairs; Vanity & Stool; Victorian Arm Chair & Side Chair; Cane Back Rocker; Ginger Bread Clock; 2 Bullseye Coal Oil Lamps; Dishes; Glass; Washstand; Crazy Quilt; Blue & White Coverlet; Prints; Oil Paintings; Books; Blanket Box; Truck; Misc. Chairs; T.V.; Linens; Bridge Table & Chairs; Electrolux Vacuum; Tools; 5000 BTU Air Conditioner; Other Misc. Articles.

TERMS – CASH
or ACCEPTABLE CHEQUE
CANTEEN

Flora Grant Dumouchel
Auction Service
Ingleside, Ont. 537-2925

CORN ON THE COB

It's back, it's plentiful, it's great!

CATHY ALLISON
Leader Staff

MORRISBURG —It seems like we just dug out from underneath 10 feet of snow and already a sure sign of fall is here: the corn season has started.

But it did not make it here without its problems.

A cold, wet spring made it difficult for the corn to germinate, says Paul Dentz, one of the owners of Dentz's Apple Orchard in Matilda Township.

"The corn hasn't come out evenly," says Dentz. "It's maturing unevenly so we were out of corn for four or five days until more matured."

These "unplanned gaps" should not be a problem now, says Dentz. He expects the corn to come on steadily from now until the end of August.

The cool nights in the past week will slow the ripening some, says Dentz. It takes longer for it to warm up in the morning, and this will also slow the growth.

Dentz grows about 10 varieties of corn.

According to Dentz, they only have approximately three days to pick and sell the corn before it's over-ripe. The late varieties can last about a week.

"It was tricky getting the corn in. The land dried up just in time...but the biggest problem was the strawberries," he says.

The strawberries usually grow in the cooler weather from mid-June to mid-July.

This year's heat wave, however, made the strawberries ripen all at once, says Dentz.

Even though the wet spring was hard on the tomatoes as well, the heat wave was just what they needed , he says.

"For three or four weeks, the tomatoes looked disgusting," he says. But they perked up in the heat and ended up coming on well.

Dentz says he usually has tomatoes for the first of August but did not have any this year until August 6th.

Dentz expects an average crop this year, unlike last year when they had a bumper crop.

Potatoes, beans, cucumbers and apples are among the other produce available at the farm. And , of course, there are always pumpkins ready for Halloween.

The Dentz family has been selling fruits and vegetables locally since 1957.

The business was started by Elmer Dentz and his wife Cory. It now includes Calvin Dentz, Paul Dentz and his wife Betty.

The Brinston Rd. farm is open until the end of October.

Star gazing at bird sanctuary

MORRISBURG—Stars, planets and galaxies have always been a fascination to many.

Where did they come from? How were they formed?

All your questions will be answered on **Saturday, August 21,** as the royal Astronomical Society of Canada presents the "Star Gazing" program at the Upper Canada Migratory Bird Sanctuary.

Starting at **7.30 p.m.** representatives from the Astronomical Society will provide telescopes and lead visitors through a comprehensive jaunt of the night-time sky.

There will also be an astronomical crafts making display especially for children. Furthermore, they will demonstrate how to construct telescopes and constellations.

Visitors will have an opportunity to observe occurrences in the night sky and test their knowledge with a sky and earth quiz.

Everyone is reminded to dress warmly and encouraged to bring binoculars. There will be a campfire and marshmallow roast to end the journey to the stars.

Admission to the event is $2.25 per person, children five years of age and under are free. The **rain date** for the program is on *Sunday, August 22.*

10 varieties to choose from

Early apples are ready

CATHY ALLISON
Leader Staff

MORRISBURG — There're back...

The early apples are ready at Smyth's Orchard in Dundela.

Paul Beckstead of Smyth's Orchard says they have ten varities of early apples ready, including transperants, rangers and quintes.

"The early apples have a shorter shelf-life than the late apples," says Beckstead.

The apples have a fine texture, which allows them to grow quickly, and this causes them to break down quickly in warm temperatures. They also tend to be tart, says Beckstead.

The crop in general, says Beckstead, could be down by 30-40 per cent due to the harsh winter and the frost in the spring.

Early apples last until the beginning of September, and by then, Smyth's will have some of their 52 varities of late apples ready, says Beckstead.

Playhouse Winners

MORRISBURG — Isabelle Harris of Cornwall was the big winner in the August 1st Upper Canada Playhouse Calendar draw.

Harris is now $1,000 richer.

Jeannine Leroux of cornwall won $75 in the July 31st draw.

Other winners of $25 during the month of July include Glen Sullivan of Cornwall, Joanne Stevens of Williamsburg, Timothy B. Cornwall of Ottawa, Edna Cameron of Cornwall, David de Volpi of the Town of Mount Royal and Kathleen Keyzer of Chesterville.

V. Brownell of Ingleside won $50 in last Saturday's draw.

The $50 winners during the first week of August were Helen Yoxon of Chesterville, Sam Locke of Morrisburg, Glen Raymond of Ingleside, Swenssons of Morrisburg and L.H. Wedge of Ottawa.

HAPPY 93rd MOM!



Love and Blessings!
Dalton and Wilma



Forthcoming Marriage

Mrs. Sandra Quinn of Kingston and Paul Judson of Iroquois wish to announce the forthcoming marriage of their daughter Tabatha to Jamie, son of Mr. and Mrs. Ronald Whitteker of Iroquois. Marriage will take place at St. Peter's Lutheran Church at Williamsburg on Saturday, September 18, 1993.



Hollister-Merrifield

Mr. Edward Hollister is happy to announce the marriage of his son Calvin Hollister to Marie France Merrifield. The marriage took place on June 18, 1993 at the judge's chambers, Cornwall. The couple now resides in Morrisburg, Ontario.

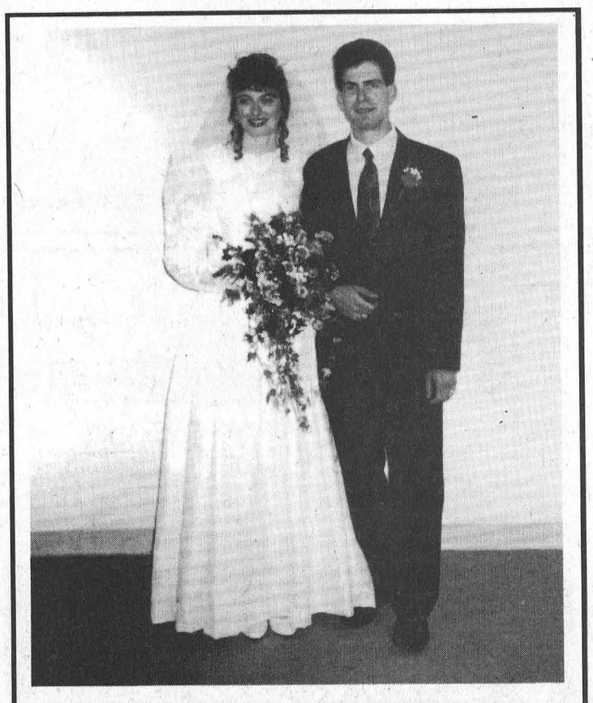

Mr. and Mrs. Mark Garlough

Robyn Anderson and Mark Garlough were married in Dublin Street United Church, Guelph on May 15, 1993. Proud parents are Irene and Bob Anderson of Shelburne and Gladys and Gordon Garlough of Williamsburg. Robyn and Mark are living in Guelph.

Upper Canada Golf Course

Great Golf and Great Savings!

Now you can enjoy great golf and super savings at the championship 18-hole Upper Canada Golf Course! We're located on Highway #2 east of Morrisburg, right across from Upper Canada Village.

Tuesday
Golf & Dine * for $19.99 per person
after 2:00 pm
Dining available after 4:00 pm

Wednesday
50 PLUS CLUB
Golf & Ride * for $19.99 per person
after 2:00 pm
(And receive 15 % off our Regular food menu.)

Thursday
Golf & Ride * for $19.99 per person
after 2:00 pm
Enjoy our WINGS for 25¢ ea. after 4:00 pm.

Friday
Chef's Luncheon Special

Sunday
Evening Buffet

Dine & Theatre $25.00**
We invite you to enjoy a meal at the Canada West Lounge & Restaurant and then watch a play at the Upper Canada Playhouse.

Upper Canada Open
September 11th & 12th
Join us for the excitement of this popular amateur golf tournament!

· Lessons available with CPGA Professionals.
· Tournament Packages available.
· Small conference facilities available.

* Tee off times must be reserved. Call 543-2003.
** Call ahead to make reservations at 543-3735.

THE ST. LAWRENCE PARKS COMMISSION
AN AGENCY OF THE ONTARIO MINISTRY OF CULTURE, TOURISM AND RECREATION

Parks of the St. Lawrence

Sporting 2-0 record at Canadians

Orleans named Junior Ontario Champions

MORRISBURG—If MVPs were chosen after each Little League game played here for the Ontario Junior Little League Championships, then the Orleans' Red Sox' sturdy catcher, Nick Hotte would have picked up the hardware.

Hotte batted .750 in the championship rally as led his team to a 5-1 upset over Brockville batting in one run on a double in the third, and counting two others.

In pre-championship games, Hotte brought in a total of three runs on five hits.

But then, there's Presanth Tella, the 5'11" pitcher with a blistering fastball, who helped the Red Sox cruise past Stoney Creek in Game 9 13-0.

Tella, who's being eyed by major league teams at the tender age of 13, pitched a four-hitter, and fanned 11 in the Stoney Creek semi-final.

He also pitched Orleans' first game of the tournament, against Windsor where held the opposition to just three runs on four hits with seven strike outs.

However, it was in the final where the team really shone, as they posted a 5-1 win over Brockville, who had to win two in a row to become the Ontario champions.

Nick Lavasseur took a lead-off walk to start the game, and he was brought home on Hotte's single.

In the third, Orleans widened the gap with a Chris Lee's single. Hotte drove in Lee with a double for the 3-0 lead after three.

Hotte scored in the fifth, and Lee added insurance in the top of the seventh inning to give pitcher Robert Lay a 5-0 no-hit lead.

But Lay's perfect game was spoiled by Brockville pitcher Lee Kerton, as he singled in the bottom of the seventh.

Curtis Snider drove in Kerton for Brockville's only run of the game. Chris Wyatt went down swinging to end the game.

"You're a great ball club, and you will represent Ontario well," said John Bullock, District 7 Administrator, as he presented the Orleans Red Sox with the winning hardware.

"Best of luck in Cornwall at the Canadians," he added.

Canadians update

As of Monday night, the Orleans Red Sox were winners of two straight games.

Their first win was over the hosting Cornwall squad by a score of 9-5.

Lay took the win with 14 strikouts and he gave up five runs on six hits.

James Phillips had three RBIs, and was three for three at the plate.

In a close game Sunday against Glace Bay, Nova Scotia, the representative for the Maritimes, Orleans's posted a 3-2 edge behind the pitching of Tella.

Both Valleyfield and Orleans were carding 2-0 records as of Monday.



Ontario Champions

Orleans is now playing in the Canadian Championships at Cornwall. They were declared the Ontario champs here last Wednesday after a 5-1 win over Brockville. Pictured are coach and manager, Martin McAllister and Lou Riopelle and team members Craig Beauchamp, Nick Levasseur, Ryan Walsh, Chris Lee, Nick Hotte, Presanth Tella, Robert Lay, Troy Simpson, Trevor Sabourin, Mike King, Ryan McAllister, and James Phillips.



Brockville downed in final

Brockville's team coached by Jerry Huff and Boyd Caldwell fell to Orleans in the final game here last Wednesday. On the team were Andrew Huff, Dusty Kingston, Terry Gilmer, Dave McCarthy, Lee Kerton, Dave Harper, Curtis Snider, Kevin Vickers, Chris Wyatt, Scott Byers, Josh Ward, Matt White, and Jason Hutton.

Stoney Creek returns home after falling to Brockville

MORRISBURG—The boys from Stoney Creek, one of Morrisburg adopted ball teams, put forth a great effort in their semi-final match with Brockville in the Ontario Championship played here Tuesday afternoon.

Unfortunately, Stoney Creek lost a disappointing 8-7 rally in the seventh inning.

A lead-off walk to catcher Dave Harper got the momentum pumping for Brockville.

Harper was replaced by Matt White, pinch runner, who stole second on his first opportunity.

Curtis Snider, sacrificed White to third with a bunt, and then Chris Wyatt knocked him home with a ground out to the short stop, Andy Steeds.

Steeds looked to third, but threw to first anyway, which resulted in the winning run crossing the plate.

Dusty Kingston picked up the win for Brockville in relief of Curtis Snider in the sixth, retired the side consecutively in the seventh.

Kyle Skinner suffered the loss.

Brockville held a 5-2 lead in the third, and 6-3 in the fourth.

Stoney Creek rallied in the fifth with a pair to come within one run, then added a pair in the sixth to end the inning in the seven-all tie.

Terry Gilmer scored four times for Brockville, with singles coming from Andrew Hough, Dusty Kingston, Dave McCarthy and Dave harper.

Scoring for Stoney Creek were Brad Dawson with a pair, and Rusty Escott, Brad Christian, Andy Steeds, Dave Bartolacci, and Dennis Rebenchuk adding singles.



Stoney Creek ends up in third

Pictured are the Stoney Creek boys after being eliminted from the Ontario Championships by Brockville, 8-7 in a semi-final match. Team members include John Stefanik, Dan McLaughtin, Brad Dawson, Andy VanDerwal, A.J. Ferroni, Andy Steeds, Rusty Escott, Dave Bartolacci, Kyle Skinner, Brad Christan, Dennis Rebenchuk, Owen Ashton, Steve Milholics and Deith Bedford. The coaches were Glenn Allan, and Mark Castelli.

Sportfolio

A dedicated sports mind

LAURIE DAY
Leader Staff

MORRISBURG—A lot of people don't realize just how much effort goes on behind the scenes when it comes to running a successful program of any type.

Take the Morrisburg Minor Ball program for instance.

Here is a man driven by determination, stubbornness and a gut-wrenching love of the sport.

Being the president of the association has its ups and downs, and recently, it has been very exhausting.

"I love it, though," Jim Scott says. "I have always liked baseball."

With the Ontario Championships now a thing of the past, Jim hopes to be able to put up his feet and rest a bit.

"I missed my 24th anniversary this year," he laughs, sort of. "I spent it at the ball diamond. But this will be the last year for doing that."

He also took a week's vacation time to spend it at the diamond making sure things went as planned.

"We had a few problems, but nothing that wasn't expected," he said. "All in all it was a very successful tournament."

Jim believes that if his request to host the Ontario Junior Championships this year had been turned down by District 7, the ball diamond would still be in need for a lot of repairs.

"We got a lot of things accomplished down at the diamond," he said, "new dug-outs, foul poles, top dressing, and grass seed—things I'm sure we wouldn't have gotten otherwise."

"There's a lot of work to put on a big tournament like the Junior Championships," he said. "And the money made is not worth it in the long run.

Scott figured he and his crew put in at least two hours a night for three months leading up to the Ontario Championships, and the week-long baseball tournament brought in approximately $4,500, which covered the cost of expenses.

"We made a bit of money, but I'll never do it again," he vows. "It was a great tournament, excellent baseball, but it's too much work for everyone involved for so little in return."

"Getting people to billet ball players was the hardest part of the whole deal," he said.

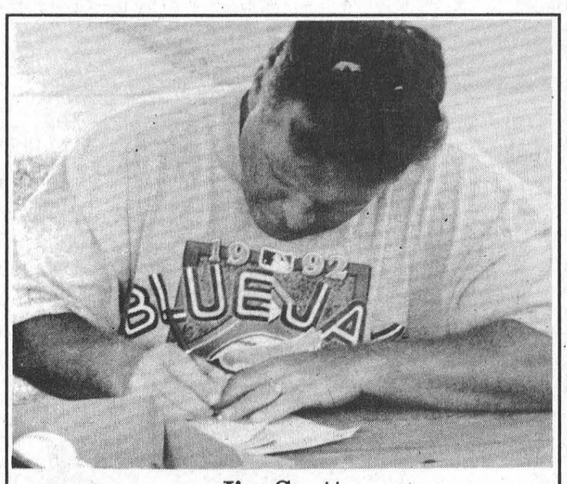

Jim Scott

Jim's been involved with baseball all his life. If he wasn't playing, he was coaching.

After being the president of the Morrisburg Minor Hockey Association for two years, Jim took over the reins as president of the Minor Ball Association.

"Peter McCooeye stepped down (as president of Minor Ball) to join the council, and I took over about eight years ago," said Jim.

He pitched softball long before taking over the baseball duties for Morrisburg, and at that time, there was a ball diamond at Mariatown.

"That was a long time ago," he chuckles. "I always played around here and back then I played against guys like Roy Barkley and Tony Cummings." Just to name a few.

In fact, some people say, that if it weren't for Jim Scott, there would be no minor ball in Morrisburg. Perhaps it's time to recognize Jim for all the hard work he's put into the sport of baseball for so many years. Sometimes, people really do forget about what goes on behind the scenes.



John Bullock

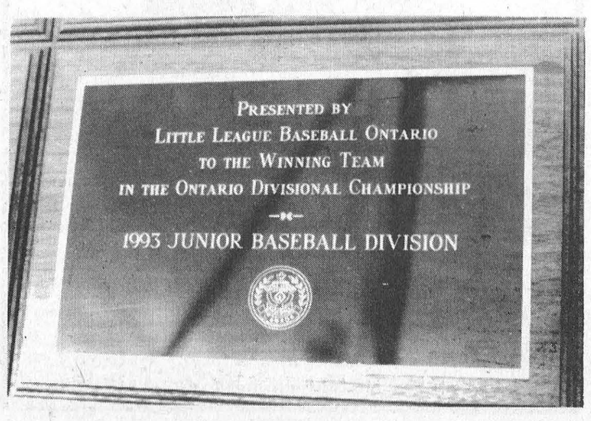

Thank you

A special thank you is extended to all those people who helped to make this year's version of the Ontario Junior Little League Championship a successful one.

At the top of the list are three people, who deserve a lot of credit for hard work over the course of the months in preparation for the championship tournament, as well as years of behind-the-scenes dedication to the sport of Minor Ball in Morrisburg: Tom Adlington, Jane Domanko and Jean Harward.

A special thank you is also extended to the following individuals for their contributions resulting in a successful tournament: Rick and Judy Darling, Vicki and Bob Boivin, Laurie and Larry Day, Kathy and Terry Brewer, Maurice Gagne, Bruce St. John, Ken McNalty, Sandy Scott, Melanie Cassell, Lois Casselman, Pat Elliott, David Harward, and each and everyone who billeted ball players for the week, of whom there are so many to mention, Terry O'Reilly and all his umpiring staff, to all the young people who worked in the canteen throughout the week, to the bus drivers for showing up on such short notice, and to District 7 for letting us host the Ontario Championship Tournament.

Last but not least, a special thank you is extended to the Village of Morrisburg, to the individual and business sponsors listed in the program booklet, and those of you I forgot to mention. Each and every one of you deserves a personal note of appreciation.

Jim Scott,
Morrisburg Minor Ball President
and Co-Chair for the O.J.L.L.C.

Cornwall wins Border League tourney, 11 strokes ahead of host team

LAURIE DAY
Leader staff

MORRISBURG—Golfers from eight clubs as far away as Kingston, and Canton N.Y. took part in the men's Border League Tournament hosted by the Morrisburg Golf Club Saturday.

It was the Cornwall Golf and Country Club that picked up the majority of the hardware including the championship cup by defeating the home team by 11 strokes.

Jacques Fournier, who shot rounds of 42 and 39 for a low gross score of 81, claimed the President's Award with a net score of 71.

"We've been looking for this (award) for four or five years now," he said. "But we know we have to bring it back next year."

Cornwall's Mark MacDonald cruised through the course, posting a front nine score of 35. He shaved two strokes off that for a 33 on the back to take the low gross honors for the day with a three-under-par 68.

Junior representative, Jon Schaepper, fired rounds of 35 and 36 to take the hardware for the top Junior golfer of the day with a 71.

Bruce Perrin of Prescott claimed second low gross of the day in a playback, and Steve Thompson of Colonad ended with the third low gross.

The low gross Senior golfer for the day was another Cornwall golfer.

Bob Britton claimed the hardware with a 73 on rounds of 38 and 35.

Combined, the Cornwall Golf and Country club totalled a score of 674 for the first place honors, led by MacDonald with his 68, and Schaepper with his 71, Britton with a 73, and Jacques Fournier, president, with an 81 (42-39).

Other members of the winning team were Doug Patterson who fired a pair of 36s for a 72 low gross; Alex McAllister with a 75 (38/37); Gregor Doll with a 78 on rounds of 38 and 40; Senay Redda with a 79 (34-45); Ken MacDonald, 79 (36/43); and Frank Hincks with an 81 on rounds of 39 and 42.

The host team placed second in the tournament, 11 strokes off the pace, with a combined score of 685.

Brian McNairn fired a one-over-par 72 for a 65 net score and second place in the net category, and Junior golfer, Phillip Brisebois posted a 66 low net score to take third place in overall.

The Low Net VIP for the day was carded by Morrisburg's Ralph Duvall who fired a 76 for a 66 net score.

Other members of the Morrisburg team were Russell Cameron, 73 (37-36); Fred Harper, 74 (36-38); Tony Cummins, 75 (34-41); Kevin Duvall, 76 (37-39); Randy Casselman, 78 (42-36); Ron Lapier 78 (38-40); Charlie Moore, 80 (39-41); Tim Smith, 81 (40-41); and Dave Wharry, president with a 94 on rounds of 50 and 44.

Prescott finished in third place just four strokes behind Morrisburg with a combined score of 689, followed by Smiths Falls with a 705.

In fifth was Colonade from the Kingston area with a 713, while Canton N.Y. finished in sixth with a 725.

Seventh place went to Gananoque with a 739, while Summer Heights Golf Links finished in eighth place with a total of 748.

Other winners were Joe Leach of the Smiths Falls Golf and Country Club who claimed the first low net of the day with a 65, while closest to the pin winners were John Bird of Gananoque, and Al Walter of Canton.



Border League champions
The Cornwall Golf and Country Club were declared the champs at the recent Border League Tornament held in Morrisburg. Pictured are Jacques Fournier, Mark MacDonald, John Schaepper, Bob Britton, Doug Patterson, Alex McAllister, Gregor Doll, Senay Redda, Ken MacDonald, and Frank Hincks.



Morrisburg places second
Just 11 strokes off the pace Morrisburg claimed second place at the Border League tournament. Pictured are Brian McNairn, Russel Cameron, Tim Smith, Ron Lapier, Dave Wharry, Phillip Brisebois in the back, and Ralph Duvall, Tony Cummins, Kevin Duvall and Randy Casselman.

The 19th Hole

Men's Night

Men's Night Thursday, sponsored by Home Hardware, was played in a two-man scramble format.

Winning the A flight low gross was the team of Kevin Duvall and Blake Barry with a 30.

First low gross in B flight went to Andy Brown and Corey Casselman with a 34.

Bob Barclay and Donnie Maybo claimed the second low gross of B flight with a 35.

Closest to the pin on number 15 was shot by Randy Casselman, and on number 18 Andy Brown was closest to the pin on his second shot.

Ladies' Night

Kim Casselman fired a 43 here last Wednesday during Ladies' Night, sponsored by Swennson's, to take the low gross honors of B flight.

Vanessa Guindon was the C flight winner with a 50, and Alice McNairn had a 51 for the D flight low gross honors.

Hidden score winners with 70 were Audrey Fraser and Margi Laurin.

Ann Barkley was the longest driver on the first hole, and Cathy Wells was closest to the pin on number six.

Men's Open.....August 21

Among the Cedars

Mixed Two-Ball

Over 100 golfers took part in the M0ixed Two-Ball event at the Cedar Glen Golf Course on Sunday.

The top honors went to Peter and Elke Brown who combined for a 42 low gross. Second low gross went to Pat and Merle Reaney who recorded a 43 on backholes. Third place was captured by Carole and Syd Davies with a 44.

Hidden score winners were Pete and Nancy Romme with 61, and Bert and Norma McIntosh on backholes with a 55.

Hidden hole winners were Doug and Debbie Blaine with a low score of four on number six on backholes, and the high shooters were Bob Martin and M.J. McCaffrey on number three.

Draw winners were Mike Villeneuve and Nicole Denis, and Vic and Eleanor Provost.

Ladies' Night

Debbie Blaine was the low gross golfer during Ladies' Night last Wednesday as she fired a 52. Sheila Crowder took the low net award with a 39.

In B class, Edythe Cameron claimed the low gross honors on retrogression, while Shirley Carruthers had the low net with a 34.5.

Lee Moore fired a 52 low gross for the C class award, and Pat Monast had the low net with a 31.5.

Sue Alexander and Sue Sherrer were the D class winners with a 57 gross and a 31.5 net score respectively.

A hidden score winner was Jackie Boulanger, while low putts were recorded by Norma Stillson with 12, and Nancy Theede was the most honest golfer for the night.

Men's Night

Gary Hart was the low man for the field of golfers out for Men's Night last Thursday. Hart fired a 36 to take the top honors. Second place went to Dave Bird with a 39 on backholes, and low net prizes went to Larry Harper with a 33 and Al McNairn with a 34.5.

In B class, Gary Geertsma was the low gross shooter with a 38, and Marty Little was second with a 39. Low nets went to Todd Findley with a 31.5 on backholes, and Bruce Freer with a 31.5.

The longest drive on number 15 was shot by Rick Barkley, and Rick Morrow was closest to the pin.

C class honors went to Hugh Blaine with a 41 low gross, and Gord McMillan with a 42 for second place. A low net score was recorded by Pete Schoenfield with a 36 on backholes.

Coming Events

Saturday is the Juvenile Diabetes Tournament. There are still some available tee off times, and you can get yours by calling 535-2323.

The Men's Cedar Glen Open will take place September 6, and tee off times are now available for this event.

Scene from the Green

IROQUOIS—The Iroquois Lawn Bowling League has been busy over the course of the past few weeks.

Winners of the Keeler trophy held recently were Gerald Wynands, Clara Graham and Ernie Schuck.

Runners up were Charles Marsden, Myrtle Reynolds and Dick Gamble.

Helen and Ernie Schuck won the Loyalist Day trophy at Prescott on July 24.

In other news, club singles top winners were Jean Marsden and Eric Orgee.

It was reported to have been a fight to the finish.

There were 14 teams in Iroquois last Wednesday to play for the Jamieson trophy.

George Cooper and Ross Jamieson of Iroquois won the hardware.

Ladies Pairs were played on the 7th in Prescott with two of Iroquois' team tying for the top spot.

Myrtle Reynolds and Shirley Cooper defeated Lois Roberts and Jan Davis by one shot against for the trophy.

Both the Men's Triples and the Ladies' Pairs action were completed recently with Gerald Wynands, Clare Reynolds, Dick Gamble, Bea Shaver and Helen Schuck winning.

Mixed Fours and Mixed Pairs are now underway.

Mark your calendar for August 15 as a fun day starting at 2 p.m. will be taking place, followed by a corn roast.

MORRISBURG & DISTRICT
MINOR HOCKEY REGISTRATION
FRI., AUG. 27 – 7-9 P.M.
SAT., AUG. 28 – 12-3 P.M.
MORRISBURG ARENA LOBBY

FEES: PEANUT ___$100.
NOVICE ___$145.
ATOM ___$145.
PEEWEE ___$145.
BANTAM ___$165.
MIDGET ___$165.
GIRLS ___$145.

PLEASE BRING BIRTH CERTIFICATE AND HEALTH CARD NUMBER

ANYONE INTERESTED IN JUVENILE HOCKEY?
PLEASE REGISTER OR CALL
PHIL DILLABOUGH, REGISTRAR
AT 543-3446 AFTER 4 P.M.

The Tri County
Residential Services Group

Invites applications for the contract position of a Training Resource Consultant who will work under the direction of the Tri County Residential Services Group to establish a Resource Library and Directory, while identifying the training needs and resources of the Community Agencies.

Term of Employment:
October 4, 1993 to January 28, 1994 (17 weeks)

Qualifications:
- Minimum two years experience in a related field
- Degree in Human Resource Management or equivalent
- Must be familiar with funding resources of various Government Ministries
- Must be able to work independently under the direction of an advisory committee
- Working knowledge in Data base management and WordPerfect
- Must have a valid driver's licence, and own vehicle
- Fluency in both official languages is an asset

Salary: $14,000.00
Closing Date: August 18, 1993
Send Resumé to:

Tri County Residential Committee
Box 1253, Cornwall, Ontario K6H 5V3
"Attention: Hiring Committee"

Morrisburg Junior "B" Lions Home-game schedule

Rideau St./Lawrence Division
1993-1994 season

Sept. 26	Winchester	2:30 p.m.
Oct. 3	South Grenville	2:30 p.m.
Oct. 8	Char-Lan	8:30 p.m.
Oct. 15	Brockville	8:30 p.m.
Oct. 22	Alexandria	8:30 p.m.
Oct. 29	Kemptville	8:30 p.m.
Nov. 5	Winchester	8:30 p.m.
Nov. 12	Char-Lan	8:30 p.m.
Nov. 19	Kemptville	8:30 p.m.
Nov. 26.	Alexandria	8:30 p.m.
Dec. 3	Westport	8:30 p.m.
Dec. 10	Char-Lan	8:30 p.m.
Dec. 19	Winchester	2:30 p.m.
Dec. 26	Boxing Day Tournament	
Jan. 5	Athens	8:15 p.m.
Jan. 7	Kemptville	8:30 p.m.
Jan. 16	Alexandria	2:30 p.m.
Jan. 22	All Star Game	
Jan. 23	Winchester	2:30 p.m.
Jan. 28	Char-Lan	8:30 p.m.
Feb. 2	Gananoque	8:15 p.m.
Feb. 6	Alexandria	2:30 p.m.
Feb. 16	Kemptville	8:15 p.m.

NOTICE
Demolition Drivers

Pre-registration for **Demolition Derby** at Stormont County Fair, on Friday, Sept. 3, 1993 will take place at Newington Fair Grounds **Aug. 16-17-18** after 6:00 p.m.

First 85 cars only.

FOR MORE INFORMATION CALL
537-2945 or 346-2636

HELP WANTED
FULL TIME
REPORTER/PHOTOGRAPHER
WANTED IMMEDIATELY
AT THE MORRISBURG LEADER, A COMMUNITY NEWSPAPER LOCATED IN MORRISBURG, ONT.

Duties include writing stories, news features, taking photographs, performing darkroom duties, as well as assisting in layout of editorial portion of publication. Must have own vehicle.

APPLY IN PERSON, OR MAIL RESUME TO
THE MORRISBURG LEADER
P.O. BOX 891
MORRISBURG, ONTARIO K0C 1X0

LAKESIDE INN
presents
LADIES' NIGHT
with
"FRENCH KISS"
EXOTIC MALE DANCERS
Tuesday, August 17th
8:00 P.M. – Midnight
Tickets $8.00 Advance $9.00 At The Door
HIGHWAY #2 537-2158 INGLESIDE

Brinston #2 team takes Minor/Major hardware

LAURIE DAY
Leader staff

WILLIAMSBURG—Even on their home turf, the Williamsburg Minor Major Bs couldn't get by Brinton's number two squad last Wednesday.

Brinston claimed the South Dundas Little League hardware, donated by Ken McNalty, by holding the home team to just a pair of runs in the fifth inning for a 4-2 championship win.

"They played really well," said coach Hank Keeler, who stated he enjoyed his coaching season, his second so far.

Brinston opened the second inning with a three-run blast, as Craig Halladay started the rally.

Nathan Markell and Mathew Nelson came around to score to take a marginal 3-0 lead.

It wasn't until the bottom of the fifth inning that Williamsburg could get on the board.

Billy Merkley and Darcy McGann counted the runs for the home team.

The winning pitcher was Tyler Markell in relief of Kevin Joldersma.

On the winning Brinston team were Tyler Markell, Ken Keeler, Marsha halladay, Brad Wylie, Craig Halladay, Wilma Winter, Nathan Markell, Mathew Nelson and Kevin Joldersma.

The team was coached by Keeler and Kenny Markell.

Coach Keeler stated that his team had a very good year, only losing three times all season and recording one tie. The Brinston #2s claimed 14 wins and chalked up 29 points, but trailed Williamsburg by one point at the the end of the season.

In playoff action, the team won six of seven, defeating Morrisburg twice, Winchester twice, and Williamsburg twice.

The only team they lost to according to the coach, was to Williamsburg, in playoff rounds.

Behind the coaching of Brian Morrow and Roger Gibeault, Williamsburg team members were Terry Morrow, Chris Kerkhof, Martin Aubé, David Mayhew, Billy Merkley, Darcy McGann, Matt Gibeault, Chad DeJong, Joseph Jansen, Stefanie Garlough, Eric Alexander, Nathan Murphy, and Eric Berkelaar.

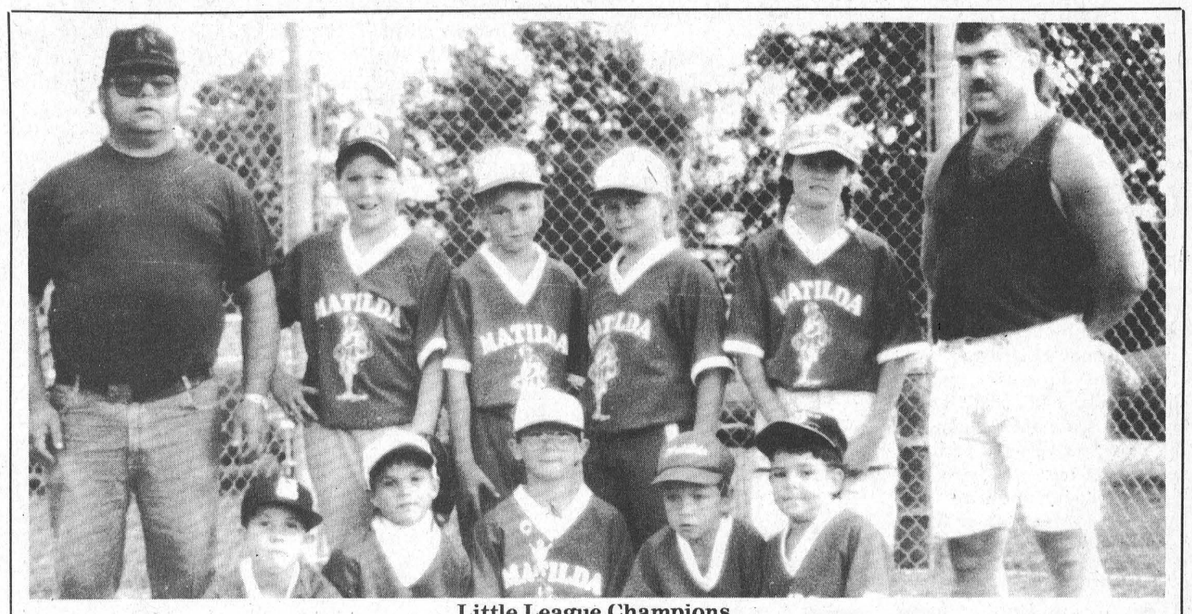

Little League Champions
Brinston's #2 team were recent South Dundas Little League Minor Major B champions after upseting Williamsburg last Wednesday night.
Allison photo

HOME FOR SALE
21 Westwinds Drive, Morrisburg
3 bedroom + 1 – all brick split level
CONTACT
YOUR LOCAL REAL ESTATE BROKER
or Andy Bowers at 543-3437
Asking price – $139,500.00

Century 21
McIntosh & Proulx
504 MAIN ST.
WINCHESTER 774-3990
Ottawa direct line 821-3972
REAL ESTATE LIMITED member broker
MLS MULTIPLE LISTING SERVICE

OPEN HOUSE SUNDAY 2-4

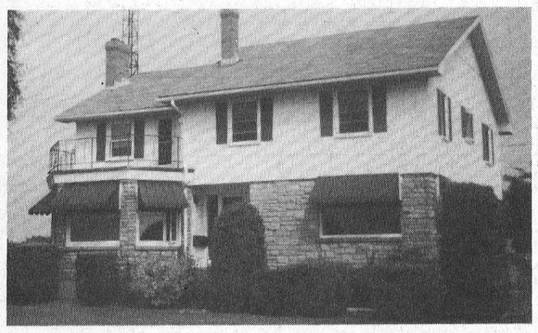

OVERLOOKING ST. LAWRENCE RIVER ON LAKESHORE DRIVE just west of Mariatown. 4 or 5 bedrooms, 2 baths, 2 car garage plus workshop. Fireplace, hardwood floors, 25 ft. boat dock. A fantastic view from spacious rooms. Price reduced to $199,000.00. Stop in and see. **Dick Gaiser, 543-3589**

. . . Behind the Sports Desk . . .

Fergie defends Highland title

Iroquois native, Jeff Ferguson, fired a two-round total of 141 (on rounds of one over par 72 and two-under 69) to take the Brockville Highland Men's Golf Championship hardware by 11 strokes over the weekend. It was his second time winning the title, and the first time in the history of the championship that a winner has finished under par. The turning point for Fergie was an eagle on number 11, a par five hole. "I hit the ball long and kept it in the fairway," said the long-balling leftie. "I didn't have any bad holes." For Jeff, being in the winner's circle is not uncommon as he has won the Iroquois title twice, and picked up four consecutive junior titles as well.

Green Machine leads playoffs

The Green Machine came alive in the second period to post four goals and cruised to a 5-3 win in the first game of ball hockey playoff action. Shawn Hummell scored twice for the Machine, and singles were added by Shawn Snyder, Jamie Whitteker and captain Donald Black. The score was tied at one apiece at the half-way point. Scoring for the Yellow Jackets were Bill Dillabough, captain Andy Lee and Reg Francis. Four three-minute penalties were assessed to the Machine, while the Jackets took a pair of three-minute penalties.

Tubie Correction

Captain Rick Groves was in to The Leader office to submit a "names" correction. Groves second place team in the Tubie Race last Sunday consisted of the following crew members: Debbie Crawford, John Bosmond, Debbie Blair, Kevin Moak, Kim Moak, Vickie Kearns and Steve Levasseur.

Rookie posts first modified win

The A.H.L.'s Red Wings hope to take a win out of Cornwall this coming hockey season but Conrad Carey of Glens Falls, N.Y. beat them to the victory punch representing the Adirondacks in the Seaway city. The 40-year-old driver became the first rookie to post a modified feature victory this season in Cornwall when he captured the checkered flag in the 30-lap Bev Smith Memorial Race for the Children. Alain Beliveau of Granby won the Sportsman feature, while Stephane Brisson of St. Albert claimed the Semi-pro feature. Rolland Brasseau of Cornwall won the Amateur class.

Colts home games for October

The Cornwall's Junior "A" Hockey team will be playing the following teams at home in the Water Street Arena. All games are slated for 7:30 p.m.: Hawkesbury, 7th; Cumberland, 10th; Brockville, 14th; Kanata, 17th; Nepean, 21st; and Gloucester on the 28th.

1st Annual Caravan Fishing Derby

The first annual Caravan Fishing Derby, with $1,500 in cash prizes is slated for August 28 and 29. The entry fee is $10 per person 16 and over, and $1,000 will be awarded to the largest "Small mouth" bass. It is a live bait tournament and there will be a bonus for live release. A Pre derby early bird draw will be held to win a charter for two with Fish Hound Charters on your choice of Charleston Lake for lake trout, or Lake Ontario for trout or salmon. All proceeds from this tournament will be donated to the Winchester Hospital. For more information, call 652-2148.

Cutting Horst Classic

This weekend marks the 11th annual Eastern Canada Cutting Classic, an Interprovincial tournament featuring the best cutting horses in the area. Fred Guse, owner of Siebenfeld Equestrian Centre, where the Cutting Horse Classic will be taking place, says he expects about 200 entrants for the two-day event. There will be seven classes for the participants with over $10,000 in prize money awarded. Spectators are asked to bring lawn chairs, and there will be refreshments available. There is no charge to watch the classic. To get to the Siebenfeld Equestrian Centre, take the Brinston Rd. north at Iroquois to the third concession (Rowena Rd.), turn right, and it is the first farm on the left. You can't miss it. Action begins Saturday at 10a.m. Phone 652-4656 for details.

Riverside ousted in round one of playoffs

The Riverside Raiders were ushered to the bleachers by the Pigeon Island A's in Riverside Fastball playoff action. The A's only needed two of the allotted three games to win the semi-final, and will now meet Iroquios in the final who ousted Williamsburg two games to one. The finals get underway Monday night.

Scores of the games were as follows: P.I. 3 - Raiders 2 in both games; and Williamsburg 12 - Iroquois 1 in game one; Iroquois 5, Williamsburg 3 in game two; and Iroquois3, Williamsburg 2 in game three.

Blooperball playoffs beginning soon

MORRISBURG—The Good Sports are still at the top of the Morrisburg Mixed Blooperball standings with 19 points, even after a 10-10 tie with the Young Guns here last Tuesday.

A two run homer by Alan Madge in the sixth gave the Good Sports an opportunity to cash in, but the Young Guns retaliated in the final inning and posted three runs to the tie.

Peter Whyte also homered for the Good Sports. His solo blast came in the first inning. He also had a double and a single in the game, and scored on two other occasions.

Ken Lanthier doubled in the game, and collected three runs, and Robert Jordan, nancy Jordan and Louise vanMoorsel had the other three tallies.

Todd Laroque scored a hat trick for the Young Guns on a double and a pair of singles, and Matt McCooeye collected a pair of runs as well.

Frank Beaulne added two runs on a three singles, and a single tally came from both Joey McCooeye and Kelly Dolan.

Game two last Tuesday was called due to a default. The Awesome Squad was therefore awarded the win.

The season ending playoff day is scheduled for August 29, where all four teams will take part.

At Williamsburg

Playoffs begin this Thursday for the Williamsburg bloopeball league.

The season ends today, but as of Monday, the standings fell as follows: Cecil's Outlaws, 31; Towers, 29; Parker's Pros, 27; Barkleys, 27; Winchester Cheese, 26; Blue Jays, 22; Blasters, 21; Chesterville Die-Hards, 14 Dutch Touch, 11; Ravens, 10 Strikers 4.

THOM REALTY LIMITED REALTOR
Morrisburg Village Plaza 543-3598

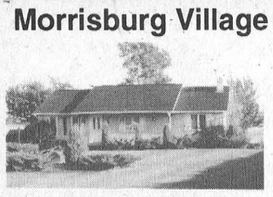

WATERFRONT PROPERTY – Three bedroom bungalow boasting large patio doors and windows in kitchen/dining area and master bedroom to maximize river view. Main floor laundry room. ASKING $209,900.00. MLS #937538



RECENT BUILT HOME IN NEWER NEIGHBOURHOOD – Large living/dining room with fireplace and touches of oak giving it a warm homey feeling, main floor laundry & master bedroom with ensuite. ASKING $209,000.00.



SPACIOUS CEDAR HOME – Excellent view of river and dam at Iroquois. Large kitchen with main floor laundry area, living room with fireplace, and dining room. Quiet setting. ASKING $179,900.00. MLS #936792

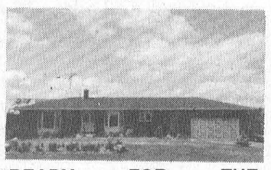

READY FOR THE COUNTRY? – Hobby farm with three bedroom home. Large bay windows in kitchen and living room make this home bright and warm. 51 acres. ASKING $172,500.00. MLS #936306



DELIGHTFULLY DECORATED – Four bedrooms, eat-i kitchen, dining room, living room with fireplace, family room and office. Many recent renovations. New gas furnace. ASKING $168,500.00. MLS #938050



OVERLOOKING RIVER & PARK – Two bedroom home, living room with bay windows offering view, large kitchen/dining area and main floor family room. Detached two car garage. ASKING $158,900.00. MLS #937625



MAGNIFICENT VIEW OF ST. LAWRENCE RIVER – Two plus one bedroom home. New windows in living room, dining room, kitchen, bath and two bedrooms. Shingles replaced in 1991. ASKING $129,900.00.



WALKING DISTANCE TO GOLF CLUB, PARK & BEACH – Three bedroom home, eat-in kitchen, living/dining room and master bedroom with ensuite. Hardwood floors. ASKING $109,000.00.

Karen W. Gorrell – Broker/Owner – **Res: 543-3195**
Gordon W. Thom – Associate Broker – **Res: 543-2585**
Jacques E. Asselin – Associate Broker – **Res: 652-2246**
Margaret Booth – Associate Broker – **Res: 989-3188**
John H. Miller – Sales Representative – **Res: 543-3195**

JOHN A. ALLISON REAL ESTATE BROKER
Morrisburg Village Plaza 543-3717

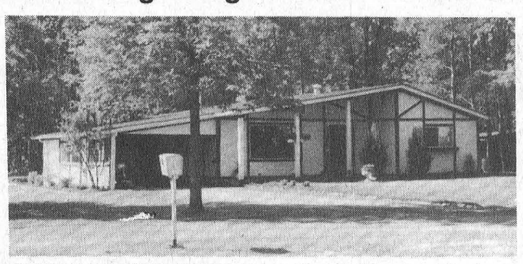

PRICE HAS BEEN REDUCED on this excellent three bedroom bungalow, with open concept living area, in a nice country setting north of Iroquois. Many renovations and upgrades. Total of approx. 12 acres, with 10 acres of mature trees. Now Asking $85,000. (5436)

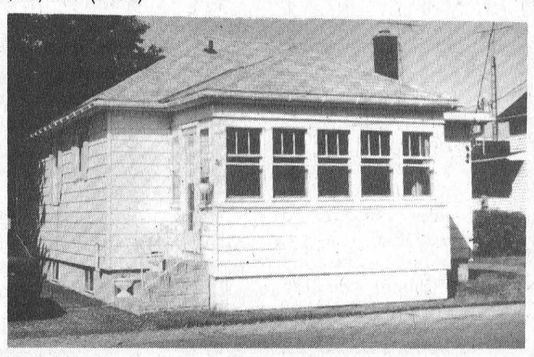

NEW PRICE – $61,000. – This cozy starter/retirement home is waiting for you to move in! Two bedrooms, galley kitchen, large living/dining area. Rear deck; closed in front porch with a view of the St. Lawrence. Just a block from the Morrisburg Mall. Have a look! Make an offer! (5505)

MORRISBURG – Corner of Ottawa St. and Colin St. Block of land 180 x 106, triple lot, zoned R2, suitable for top quality duplex units. Excellent water view over parkland. Older home now on property. Asking $125,000. (5526)

EXCELLENT BUILDING LOT, located east of Williamsburg, between Elma and Boucks Hill, on paved road. Lot 190 x 213. Asking $12,000. (5525)

BROUSE DRIVE, IROQUOIS – Renovated and upgraded older two storey home, 4 bedrooms, with lots of room for a growing family. Good lot, in well established residential neighbourhood. Owner has relocated – quick possession possible. Asking $79,900. (5524) MLS

SMALL BUSINESS OPPORTUNITY – Looking to put your talents to work for you? Love to sew, knit, do crafts? Ask us about this well established Fabric and Craft Supply Business, located in the Morrisburg Mall. Business, stock and fixtures for sale. Call today. (5511)

Sales Representatives
John A. Allison .. 657-3285 Peter Van Veen 543-2097
Dale Beckstead 652-4396 Carol Richer 543-3556

HOUSE & 11.69 ACRES



DAFOE RD., INGLESIDE – Only 12 minutes away from Morrisburg. Bright and clean 3 bedroom bugalow with double garage. Finished basement. Large wrap around deck. Call **Jean Léger** for an appointment MLS 3557. Res. **933-7302.**

Century 21. Independently Owned & Operated
Shield Realty Inc.
Member Broker
Jean Léger
465 Pitt St., Cornwall
Tel: 938-2121 Fax: 938-7729

gloria FOOT REAL ESTATE BROKER

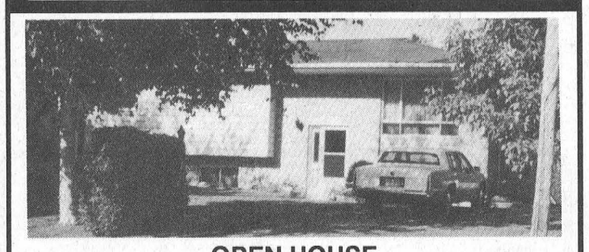

OPEN HOUSE
SUNDAY, AUGUST 15TH, 2-4 P.M.
23 WESTWINDS DRIVE, MORRISBURG
Ken Kirkby will be available to show you through this attractive home. Great value at $125,000.



VERY ATTRACTIVE MOBILE HOME with all new windows and insulated roof in 1992. Eat-in kitchen, spacious living rm. & add-on play room. Gas Heat. $37,000.



TWO BEDROOM MOBILE with stove, frig, shed, air conditioner. Lot rent and taxes per month $180.00. Gas heat $700. per year. A good buy at $23,500.

EAST END PROMENADE, MORRISBURG, 543-3398
Sales Representatives
Gloria Foot 543-3364 Wray Foot 543-3364
Art Carkner 543-3300 Ken Kirkby 652-4687

Notman MOTOR SALES LTD.
JOHN C. (JACK) NOTMAN
Highway #2 West
Morrisburg, Ont.
K0C 1X0
(613) 543-4416
"any make, any model, any year"

CLASSIFIED ADS

CHEV-OLDS
UPPER CANADA MOTOR SALES
MORRISBURG

THIS WEEK'S SPECIALS

93 Cutlass, 4 dr., aqua, V6, auto., air, well equipped, 26,000 kms
93 Lumina, 4 dr. (3 to choose) lt. blue, maroon, V6, auto., air, power seat, fully equipped, 17,000-25,000 kms
93 Geo Storm, 2 dr., green, 4 cyl., 5 speed, cassette & more, 9,700 kms
93 Olds "98", lt. green, fully equipped, 9,200 kms
93 Lesabre Limited, grayish green, fully equipped, 14,000 kms
93 Lumina Euro, 4 dr., white, fully equipped, 20,000 kms
93 Ciera S (5 to choose), green, gray, white, maroon, dk. blue, V6, auto., p.w., p.d.l., air, cassette & more, 14,000 to 19,500 kms
93 Grand Am, 4 dr., white, V6, auto., air, fully equipped, 5,900 kms
92 Beretta, 2 dr., blue, V6, auto., air, cruise, cassette & more, 25,000 kms
92 Cavalier RS, 4 dr., red, 4 cyl., auto., air, cassette, split folding back seat, ABS brakes, 55,000 kms
92 Ciera SL, dk. blue, V6, auto., air, well equipped, 23,800 kms
92 Lumina, 2 dr., maroon, V6, auto., air, cassette, 24,000 kms
92 Corsica LT, grey, V6, auto., air, cassette, ABS brakes, air bag & more, 25,000 kms
92 Ciera 'S', 4 dr., (6 to choose) dk. blue, maroon, grey & silver, V6, auto., air, p.w., p.d.l., cruise & cassette, 22,000 to 29,000 kms
92 Lumina, 4 dr, (2 to choose) white,, maroon, V6, auto, air, pw, pdl, cassette., from 21,000 to 27,000 kms
91 Bonneville SE, 4 dr., gray, fully equipped, 45,700 kms
91 Olds Calais, 4 dr., blue, 4 cyl., auto., air, cassette, 35,000 kms
91 Cavalier, 4 dr., gray, 4 cyl., auto., cassette, 25,000 kms
90 Cavalier, 2 dr., gray, 4 cyl., auto., p.s., p.b., air, cassette, 115,000 kms
90 Ciera SL, 4 dr., white, V6, auto., power seat, fully equipped, 49,500 kms
90 Caprice Wagon, 8 Pass., lt. brown, V8, auto., air, fully equipped, 120,000 kms
89 Dodge Shadow, 4 dr., red, 4 cyl., auto., p.s., p.b., air, 59,500 kms
89 Ciera S, 4 dr., white, V6, auto., p.s., p.b., r., air, well equipped, 77,300 kms
89 Olds Calais, 4 dr., silver, V6, auto., air, cassette, air, alum. wheels, well equipped, 76,000 kms
88 Cutlass Classic Brougham, 2 dr, lt. brown, V8, auto, air, fully equipped. 63,000 kms
87 Bonneville, 4 dr., maroon, V6, auto., air, well equipped, 74,000 kms
87 Buick Lesabre Limited, 4 dr., Sage green, V6, air, fully equipped
85 Olds 88 Brougham, 4 dr., gray, rear wheel drive, V8, air, fully equipped, 103,000 kms
85 Olds 88 Brougham, 4 dr., sage green, RWD, V8, air, fully equipped, 120,000 kms

– TRUCKS –

93 S Blazer 4x4, 4 dr., white, 200 h.p. V6, fully equipped, 25,000 kms
93 Sonoma SLE Ext. Cab 4x4 Pick-up, green, V6, auto., air, fully equipped, only 2,400 kms
92 S Blazer LT 4x4, 4 dr., green & beige, 200 h.p. V6, leather seats, fully equipped, 24,000 kms
92 Lumina APV, white, 7 passenger, V6, auto., air, fully equipped, 25,000 kms
92 Tracker Convertible, black, auto., air, cassette, 8,200 kms
92 Astro CS, gray, 8 pass., V6, auto., air, tilt, cruise, cassette, 27,000 kms
92 Astro Ext., med. blue, 8 passenger, fully equipped, 23,000 kms
92 Astro, lt. blue, V6, auto., air, cassette, p.w., p.d.l., 24,000 kms
92 Geo Tracker LSI Hardtop, 4x4, blue, 4 cyl., 5 speed, power steering, CL interior, 14,400 kms
92 Chevy Pickup ½ Ton, blue, V8, auto., air, cassette, bedliner, 17,500 kms
91 S Blazer, 2WD, 4 dr., white, V6, auto., air, fully equipped, 67,000 kms
91 Geo tracker 4x4 Convertible, blue, auto., p.b., cassette, 35,000 kms
89 Silverado Pickup, black, 350 V8, auto., air, fully equipped, 64,000 kms

CALL US TODAY
Barry McMillan Darryl McDonell
Kirk McMillan Doug Cassell
543-2925 543-3680
OR 933-8892

WEEKLY BINGO

BINGO

Williamsburg Branch of Royal Canadian Legion will sponsor a bingo at Bouck's Hill Legion Hall every Tuesday at 7:30 p.m. 33tfc

BINGO

Sponsored by the Morrisburg & District Lions Club every Wednesday at 7:30 p.m. at the Morrisburg Civic Centre. 10 games at $20. 5 games at $25. 3 special games, $50. each. Special 50/50 games. Bonanza pays 60 per cent. Winner take all jackpot, $300. Consolation, $60. Jackpot starts at 50 numbers. Jackpot will be given away if 60 or more people participate. Everyone welcome. 1tfc

BINGO

Sponsored by Morrisburg Legion Branch 48 Ladies Auxiliary every Thursday at 7:30 p.m. in the Legion Hall. Specials $50.00. Jackpot $300.00. starts at 50 Nos. and increases 1 number each week until gone. If 60 present Jackpot goes. 4tfc

BINGO

Every Thursday night, Matilda Hall, Dixons Corners. $500 jackpot minimum goes every week. Bonanza. Doors open at 6 p.m. Games start at 7 p.m. Sponsored by Iroquois-Matilda Lions Club. Sorry, no admission under 16 years of age. 4tfc

BINGO

Friday night at Morrisburg Civic Centre sponsored by Morrisburg Jr. B Lions. 10 games at $20. 5 games at $25. 3 special games, $50. each. Special 50/50 games. Bonanza pays 60 per cent. Winner take all jackpot, $300. Consolation, $60. Jackpot starts at 50 numbers. Jackpot will be given away if 60 or more people participate. Everyone welcome. 1tfc

FOR SALE

FOR SALE—New and used Electrolux vacuum cleaners. Also central vacuum and shampooers. Free delivery of supplies. Also do repairs. Ralph Coulthart, Morrisburg, 543-3156. 25tfc

FOR SALE—One 16 foot Bombardier Invitation sailboat, includes all sails and hardware, $500. One 18 foot sailboat, sails and trailer, $500. Phone 543-2835 after 5 p.m. 25tfc

ELECTROLUX SALES & SERVICE

Central vac systems (all parts: pipes, inlet kits, etc.) and canisters. We take trade-ins.

• • • • • • • • • • • • •

We repair any kind or make of vacuum systems. Mitch Cassell, 543-2140, 48 Kyle Drive, Morrisburg. Display at McHaffie's Flea Market. 16tfc

FOR SALE—Air conditioners, most sizes in stock, starting from $449. Paul Stewart Electronics, Morrisburg Village Plaza, 543-2236. 28tfc

FOR SALE—Chlorine for swimming pools: 20 litres $9.55, 55 litres $23.50. Garry Murphy Sales, Brinston, 652-4802. 23tfc

FOR SALE—The Garden, Casselman Road, Morrisburg, will be selling Gladioulus. All proceeds collected will be going to the Children's Hospital. Your support would be appreciated by the children. Call 543-3960. 29tfp

PRIVATE SALE

Ingleside. Immaculate 4 level open concept, side split. Boasting four bedrooms, garage, fireplace, 5 years old, situated on quiet street. Call 537-8683. 30-32p

FOR SALE—1991 Yamaha RT 100 dirt bike bought new in summer '92. Mint condition, driven only 3 times, must sell. Asking $1,200 or b.o. Must be seen. Phone 543-2113. 30-33p

FOR SALE—Stooked hay. Will load with the loader. Apply Graham Beckstead, 543-2992. 32p

FOR SALE

APPLES

Early apples, cider and products. Smyth's Apple Orchard, Dundela, 3 miles west of Williamsburg. Open 7 days a week, 9 to 7 p.m. 30tfc

HOUSE FOR SALE—2400 sq. ft. bungalow on 4.26 acres. Four large bedrooms, large eat-in oak kitchen, living room, dining room and family room. Call 543-3612. 32p

FOR SALE—Like new solid pine bunkbeds. Asking $700. or best offer. Chrysler Lebaron 79. As is. New gas tank. Motor 3 yrs. old (original driver of motor, bought new), 83 station wagon. V6. As is. New gas tank. After 5, Phone 543-2621. 32p

FOR SALE—1981 Pontiac Lemans station wagon, automatic, new carb, fuel pump, alternator. As is. Asking $650. Phone 543-2834 after 5 p.m. 32p

FOR SALE—20" TV with stand, Sears, 3 yrs. old, $250., cable compatible. Yorx compact stereo and speakers. $75.00. Phone 543-3263 after 4 p.m. 32c

FOR SALE—Garden tractor in running order. $500. Call 543-2261 32p

COMING EVENTS

OPEN WEDDING RECEPTION

Following the marriage of Celine Richer and Perry Hart, Saturday, August 14, 1993, 8 p.m.-1 a.m. Greely Community Centre. 32p

GENEALOGY DAY

Satuday, August 14, 1993. 10 a.m. to 5 p.m. $4. per person. Morrisburg Civic Centre. Search your family roots. 32p

GARAGE SALE

Multi-family, Napier Street, Ingleside. (Most western street in village). Saturday, August 14, 8 a.m.-1 p.m. 32p

YARD SALE

12178 Lakeshore Dr., Saturday, August 14, 9 a.m.-2 p.m. Furniture, household items and odds and ends. Just west of Morrisburg. 32p

YARD SALE

Saturday, August 14, 1993 from 6 a.m. to 3 p.m. Corner High St. and 3rd St. 32p

YARD SALE

Saturday, August 14. 72 High St., 8 a.m.-4 p.m. 32p

5 TO 12 YEAR OLDS!

Registration for before-and-after-school child care at Morrisburg Public School is Saturday, August 28 from 9 a.m. until noon. For more information or to register by phone please call 543-3817. 31-34c

LEGION GOLF FUN NIGHTS

Members and guests, August 13 and September 10. 5:30 p.m. start. 22-36c

BENEFIT DANCE

For Juli Kerr Friday, August 20, 8 p.m. to 1 a.m., Winchester Arena Ice Surface. Double licence. 29p&32-33p

FIFTIETH ANNIVERSARY OPEN HOUSE

The family of James and Mildred McGinn invite friends and neighbours to an open house at their home 15 Ellis Dr., Iroquois, Sunday, August 22, 1-4 p.m. Best Wishes Only. 32-33p

WINCHESTER THEATRE

Friday and Saturday, August 13 and 14, 7:30 p.m. "Once upon a Forest". Family. A fine family picutre with a message about saving nature. Friday and Saturday, August 20 and 21, "Rookie of the Year". 32c

OPEN RECEPTION

Open Reception following the wedding of Lisa Warren and Ernie Beckstead, Friday, August 13, 1993, 8 p.m. to 1 a.m. Morrisburg Legion. 32p

PUB NIGHT

Saturday, August 14 from 9-1 at Morrisburg Golf Club featuring David and David. Non-member, $3. Finger foods and light snacks available. Everyone welcome. 32c

COMING EVENTS

ALCOHOLICS ANONYMOUS

If you want to drink that's your business. If you want to stop, that's ours. Call AA, 543-3484, 652-1051 or 448-3326. For families of Alcoholics (ALANON) 543-3484 or 774-3337. Meeting every Thursday, 8:30 p.m., Lakeshore United Church. 25tfc

FLEA MARKET

Brockville '93 Antique Auto Flea Market, Saturday and Sunday, August 14 & 15, Car Show Sunday, 10 a.m. to 3 p.m., at Elizabethtown Fairgrounds, Rows Corners. Admission $2. Something for everyone. Free parking. Grounds open at 8 a.m. 30-32p

MIXED PARTY

In honour of Tabatha Judson and Jamie Whitteker, Morrisburg Legion Hall, Friday, August 20, 9 p.m. - 1 a.m. Music - Bordertown. Light lunch served. Admission - $5 per person. 31-33p

'IT'S A PARTY'

For Lisa Boyd and Doug Healy Saturday, August 14, Mountain Township Agricultural Hall, South Mountain, 9 p.m. - 1 a.m. Dancing to DJ. Everyone welcome. 31-32p

YARD SALE

58 Duncan St., Morrisburg, 9 a.m. Rain or shine. Household effects and much more. 32p

YARD SALE

Multi-family yard sale. Riverside Dr. Something for everyone. 8 a.m. Cancelled if raining. 32p

MIXED PARTY

In honour of Trudy Strader and Michael Steward, Morrisburg Civic Centre, Saturday, August 21, 8 p.m. - 1 a.m. D.J. Music. Everyone welcome. Light lunch served. Admission - $5 per person. 32-33p

YARD SALE

Saturday, August 14, 8 to 5. Girl's bike, scooter, toys, antiques and much more. 44 Farlinger Ave., Morrisburg. 32p

ST. PETER'S LUTHERAN CHURCH WILLIAMSBURG

Invites you to attend the Festival of Mary, Mother of Our Lord on Sunday, August 15 at 11 a.m. Guest Preacher: Sister Eileen Clarkin of Notre Dame Congregation, Montreal. All are welcome. Potluck dinner to follow the service. Bring a friend. 32c

BRIDAL SHOWER

In honour of Shannon Beckstead, bride-to-be of Gerald Barkley, to be held Sunday, August 15th at 2 p.m. in the Dunbar Recreation Hall. Everyone Welcome. 32p

50TH ANNIVERSARY

Clifford and Evelyn Hart (nee Werley) are celebrating their 50th wedding anniversary. They were married in North Lunenburg on August 14th, 1943. An open house will be held on Sunday, August 15 at Quinn's Inn in St. Andrews, Hwy 138 from 2 to 5 p.m. Best wishes only. 32p

TIMOTHY CHRISTIAN SCHOOL 2ND ANNUAL SUMMER FAIR

Friday, August 13, 9 a.m. There will be produce for sale, perennial plants and house plants, cut flowers, baked goods, craft items and more. Come for hamburgers, hot dogs and sausages. Come view the school fair exhibits by the students, in the gym. A petting zoo, pony rides and activities for the children will be there. Go for a ride on the Space Ball Machine or throw balls at the dunking tank. The evening entertainment will be featuring "The Fabulous Edsels." All this takes place at Timothy Christian School, east of Williamsburg, rain or shine. Free admission until 7 p.m. 31-32p

SERVICES

D.J. SERVICE

Best music. Best prices. Phone 652-1394. 15tfp

LEONARDO'S
Painting & High Pressure Water Cleaning
543-3375
24tfc

FOR RENT

FOR RENT—Approx. 1600 sq. feet of commercial space (downstairs and upstairs) available immediately in Morrisburg. For information phone 925-4270 or 925-4494. 11tfc

FOR RENT—Secure building 2 bedroom apt. beside the senior citizens' apts. in Williamsburg. Quiet location. Seniors preferred, but not necessary. Call 652-4802 days, 652-2319 evenings. 19tfc

FOR RENT—Office in the East End Promenade, Morrisburg. Approximately 950 sq. feet. Phone 1-925-0653 or 925-0773. 25tfc

FOR RENT—Apartments. $325 and up. Secure building. Phone 535-2881. 31-34c

FOR RENT—3 bedroom townhouse in Morrisburg, No. 60 Carraway, $525 per month. Fridge and stove included. Phone 543-3010 or 932-7909. 31tfc

FOR RENT—Party tent, 20' x 30', yellow and white. Rent for garden parties, family parties, anniversaries, etc. $125 per day or $250 for the weekend. Also 45 gal. barbecue drums for rent. Morrisburg and District Lions Club, call Mark at 543-4147 or Doug at 543-3991. OWtfc

FOR RENT—2 bedroom duplex, Morrisburg. Available Sept 1st. For more info. call 448-3662. 32-33p

FOR RENT—2 bedroom apt. on Fifth Street, Morrisburg. Available October 1, 1993. Phone 535-2759. 32-33c

OFFICE FOR RENT-Approximately 400 sq. ft., plus storage area $335. plus 7% GST per month, located Morrisburg Shopping Centre, available immediately. Call 543-2924. 32tfc

FOR RENT—New Releases for August. Ground Hog Day, Falling Down, Sommersby, Swing Kids, The Vanishing, The Temp, Sniper, Homeward Bound, The Crush, Untamed Heart, Benny & June, Street Knight. Also Super Nintendo and video Camera Rentals. Paul Stewart Electronics Ltd. 543-2236 32-33c

WORK WANTED

WORK WANTED—Will do lawn mowing, window washing, basement cleanups, painting and other odd jobs in the Morrisburg-Williamsburg area. Please call Gabe at 448-3787. 26tfc

WORK WANTED—Will do yard and basement cleanups, painting, window washing, lawn mowing, small moves, haul garbage, demolishing and many other odd jobs. Phone 543-2894. 32-33p

WORK WANTED—Experienced babysitter has openings for September. Reasonable rates. Flexible hours. References available. Call 543-4486. Babies welcome. 32-34p

WORK WANTED—Non-smoking mother of 2 will babysit in her home. Nutritious snacks and lunch provided. Please call 543-4373. 32-33p

WORK WANTED—College student available for babysitting. Call Kori at 543-3462. 28tfc

WORK WANTED—Will do all kinds of home repairs, renovations, decks, shingling, painting and drywall. Free estimates. Call 535-2391 after 6 p.m. 30-33p

NOTICE

GARLOUGH—CASSELMAN

Mr. and Mrs. Wilfred Garlough wish to announce the engagement of their daughter Judy to Ivan, son of Mrs. Annable and the late Gordon Casselman. Wedding to take place at the Presbyterian Church, Morrisburg, September 4, 1993 at 6:30 p.m. 32p

PRINTING
THE MORRISBURG LEADER
543-2987

LEASING

LEASING—Need a vehicle Now! From $37.50 per week. No gimmicks! "LET'S TALK" We lease. No banks or finance Co's. Personalized, confidential service same day approval. Car-o-line Auto's 448.2488. 32c

HELP WANTED

WANTED—Babysitter needed in my home for 2 children beginning September. Please call 543-4373 after 5:30 p.m. weekdays. Anytime weekends. 32-33p

WANTED—Mature, experienced babysitter required for end of August, one child, my home, references. Phone 543-3164. 32p

WANTED

HOUSE WANTED—Cash buyer wants small house in good condition preferably with garage. Morrisburg or Area. All replies confidential. No agents please. Reply to Box 891 XX, Morrisburg, Ontario, K0C 1X0. 32-33p

CARD OF THANKS

RIDDELL – I would like to express my appreciation to my daughter Joan and her family for arranging a pleasant 70th birthday party in my honour. Many thanks to all who shared this occasion with me. Sincere thanks for all cards, gifts and telephone calls received. It was a party long to be remembered.
– Reatha Riddell 32p

LAWLOR – The family of the late Arnold 'Pops' Lawlor wishes to take this opportunity to extend a sincere thank you to all our friends and neighbours who so kindly donated food, cards and flowers in memory of our dear father and grandfather. Also thank you to everyone who made memorial donations in his name. Sincere thanks to all staff of the palliative care unit at Hotel Dieu Hospital, Cornwall for their caring attitude during his last days. A special thank you to Father Tim Shea for his kindness and support at a very difficult time. Our heartfelt thanks to Fairbairn Funeral Home for their thoughtfulness and understanding at this time. Gord, Sherri and Ian, we could not have made it through without your guidance. Thanks again.
– The Lawlor Family 32c

IN MEMORIAM

RICHMIRE – In loving memory of my dear father, Darcey, who passed away Aug. 11th, 1988.
Farewell dear father, thy work is o'er.
Thy willing hands will toil no more.
A loving father, kind and true
No one on earth, we'll find like you.
– Sadly missed and always remembered by son Gordon 32p

McGOWAN – In loving memory of our step-father and step-grandfather, Walter McGowan, who passed away August 14, 1992.
Those precious years we spent with you
No one can take away.
The love and memories you left behind
Are with us every day.
Unseen by others, you are by our side
For we loved you too dearly for death to divide.
Unspoken words, no outward show
But deep inside, we miss you so!
– Always remembered by Lyal and Aileen, Wayne, Charlotte and Family 32p

IN MEMORIAM

RICHMIRE – In loving memory of a husband, father and grandfather, Darcey E. Richmire, who passed away Aug. 11, 1988.
We do not forget, nor do we intend,
We think of you often, will to the end;
Forgotten by some you may be,
In our memory you will ever be.
– Sadly missed by wife Margaret and Family 32p

LAWLOR – In loving memory of Ida Lawlor who passed away August 1, 1988.
God knows how much we miss her
Never shall her memory fade,
Loving thoughts shall ever wander
To the spot where she is laid.
– Always will be remembered by her family 32c

WANTED

WANTED
EVERY TUESDAY
HEALTHY HOLSTEIN BULL CALVES
TOP Price for good young veal calves between 95-110 lbs.
DELIVER TO
DELFT BLUE VEAL FARM
LIGHTNING STREET
WILLIAMSBURG
between 10 a.m. – 2 p.m.
For prices of the week phone Walt at 543-2796
Monday nights after 8 p.m.

IN MEMORIAM

RICHMIRE – In loving memory of my dear father, Darcey, who passed away Aug. 11th, 1988.
Farewell dear father, thy work is o'er.
Thy willing hands will toil no more.
A loving father, kind and true
No one on earth, we'll find like you.
– Sadly missed and always remembered by son Gordon 32p

McGOWAN – In loving memory of our step-father and step-grandfather, Walter McGowan, who passed away August 14, 1992.
Those precious years we spent with you
No one can take away.
The love and memories you left behind
Are with us every day.
Unseen by others, you are by our side
For we loved you too dearly for death to divide.
Unspoken words, no outward show
But deep inside, we miss you so!
– Always remembered by Lyal and Aileen, Wayne, Charlotte and Family 32p

NOTICE TO CREDITORS AND OTHERS

All persons having claims against the estate of ERNEST BORDEN CARTER, late of Church Street, Williamsburg, Ontario K0C 2H0, Clerk, who died on or about the 16th day of June, 1993, are hereby notified to send particulars of the same to the undersigned on or before the 26th day of August, 1993, after which date the estate will be distributed with regard only to the claims of which the undersigned shall then have notice, and the undersigned will not be liable to any person whose claims he shall not then have notice.

DATED this 27th day of July, A.D. 1993.

GORRELL, GRENKIE, LEROY & REMILLARD,
Box 820,
Morrisburg, Ontario K0C 1X0
Solicitors for the Executor

Tree Trimming & Removal
FREE ESTIMATES
Tel: 543-3427
AFTER 5 P.M.

ERIC CURRIER ELECTRICAL
COMMERCIAL & RESIDENTIAL
ELECTRIC HEATING
Phone 652-4868
Saver Road
IROQUOIS, ONTARIO

Hazen Meldrum Ltd.
Ontario Land Surveyors

Cornwall Office
36 Second St. East
HAZEN MELDRUM
N.S.L.S., O.L.S.
Tel: 932-8124

Winchester Office
610 St. Lawrence St.
W. J. JOHNSTON
O.L.S.
Tel: 774-2414

RON M. JASON, P. Eng., O.L.S., C.L.S. KENNETH J. KETCHUM, O.L.S.
Ron M. Jason Surveying Ltd.
ONTARIO AND CANADA LAND SURVEYORS
Suite 205, 197 Water Street West
Moran-Hooker Trade Centre
Prescott, Ontario K0E 1T0
Phone: (613) 925-0575
1-800-561-1905
Fax: (613) 925-0582
Consulting Offices at:
43 King St. W., Brockville
498-0485
2 Kenyon St., Alexandria
525-2309

MORRISBURG FIGURE SKATING CLUB
invites you to
REGISTER FOR THE 1993/1994 SEASON
FRIDAY, AUGUST 27, 1993
from 7:00 p.m. to 9:00 p.m.
SATURDAY, AUGUST 28, 1993
from 12:00 p.m. to 3:00 p.m.
In the Morrisburg Arena Lobby
For further information please contact
Mrs. Mei Chung at 543-3145

THE LAST ROOF YOU'LL EVER NEED

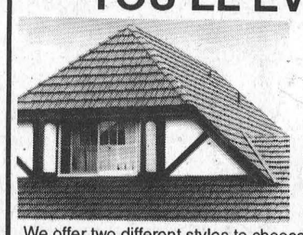

AFR Alcoa Franchise Roofing
ALCOA
LIFETIME WARRANTY on Labour & Material
We offer two different styles to choose from and a variety of colours.
Exclusively Installed By Aluminum Roofing.
Colborne's Roofing Inc.
FREE ESTIMATES 938-7036

U.C. Bird Sanctuary feature

Fascinating World of Hawks and Owls

MORRISBURG—Bird enthusiasts of all ages will enjoy this special presentation!

The fascinating world of hawks will be explored and an emphasis put on owls during this interesting program to be held on **Wednesday, August 18 at 6.30 p.m.**

All visitors are to meet at the Visitor Interpretive Centre. The guest presenter is Mr. Bruce DiLabio. Bruce, a biologist and local bird expert from the Ottawa area, has guided bird-watching trips for nearly 20 years. He has also conducted tours for the Federation of Ontario Naturalists.

Bruce was the resident naturalist with the Canadian Nature Federation for five years.

He is a regular contributor to Nature Canada Magazine and the Ottawa Field Naturalist Magazine TRAILS AND LANDSCAPE. This informative gentleman and his two partners recently received the prestigious award in the World Series of Birding, a 24-hour bird tally competition held in the state of New Jersey.

Admission for this informative and educational program sponsored by the Parks of the St. Lawrence is $2.25 per person; children five years of age and under are free.

The Upper Canada Bird Sanctuary is located 14 km east of Morrisburg off highway #2, exit 758 or 770 off Highway 401. Please call 543-3704 for more information.

IAN'S POOL SUPPLIES
AQUA CHEMICALS
1 Mile west of Morrisburg
Muttonville Road
Mon-Fri. Open at Noon
Saturday 8 a.m. - 5 p.m.
CLOSED SUNDAYS
543-3231

Church Directory

Mass Hours at St. Mary's Church
Father T.F. Shea
MORRISBURG
Saturday - 7:30 p.m.
Sunday - 11:00 a.m.
Confessions before mass
IROQUOIS - ST. CECILIA'S
Sunday - 9:00 a.m.
Confessions before mass

St. Lawrence Evangelical Lutheran Parish
Pastor: Rev. Joachim Probst
St. Paul's Office: 543-3154
St. John's Office: 543-3858
WORSHIP SERVICES
Sunday, August 15, 1993
9:30 a.m.
St. Paul's, Morrisburg
11:15 a.m.
St. John's, Riverside Heights
Everyone Welcome

The United Church of Canada
Lakeshore Drive United Church
Morrisburg, Ontario
Telephone 543-2353
Minister
Rev. Donald Smith, B.A., M.Div.
Organist: Joanne Stevens
Sunday, August 15, 1993
11:00 a.m. - Combined Worship Service with Knox Presbyterian Church August 8th to August 29th inclusive at Knox Church.

Christian Reformed Church
Williamsburg, Ontario
Telephone 543-2049
Sunday, August 15, 1993
at 9:30 a.m. and 7:30 p.m.
Nursery during all services
You are invited to worship with us
FAITH 20 can be viewed every morning at 5:30 a.m. on Channel 6

Pentecostal Tabernacle
Pastor: Rev. Terry Pitt
Youth Pastor: Holger Plaetschke
Office 543-2681
Sunday, August 15, 1993
9:45 a.m. - Family Bible Hour
10:45 a.m. - Morning Worship
7:00 p.m. - Evening Service
Friday –
7:30 p.m. - Youth Aflame
Wednesday –
7:00 p.m. - Bible Study & Prayer, Kid's Bible Club, Youth Aflame
Come And See What Jesus Can Do For You!!
DIAL-A-PRAYER 543-3456

The Anglican Church of Canada
Parish of Morrisburg & Iroquois
Rector: The Rev. Harry H. Brown
Organist - Peter Cazaly
Sunday, August 15, 1993
St. Mary the Virgin
9:30 a.m. – St. James
11:00 a.m. – St. Johns
St. James, Morrisburg
St. John's, Iroquois
Holy Trinity, Riverside Heights
Church 543-3904
Rectory 543-2867

The Presbyterian Church in Canada
KNOX PRESBYTERIAN CHURCH
Morrisburg, Ontario
Pastor: Rev. Gregory Blatch
Organist: Gary Postma
Sunday, August 15, 1993
11:00 am. - Morning Worship
Combined service with Lakeshore Drive United Church.
11:00 a.m. - Sunday School
Everyone Welcome!
Nursery Available

Williamsburg United Church
Minister
Rev. F.E.A. Macpherson
Organists
Joye Loucks & Susan Barkley
Sunday, August 15, 1993
10:30 a.m. - Welcome to Worship with Us!
Sunday School & Nursery Available
Wheel Chair Access

Attend the Church of Your Choice This Sunday

WHEELER'S
mr. grocer
MORRISBURG VILLAGE PLAZA
Telephone 543-2802
QUALITY - VALUE AND UNIQUENESS IN THE MARKET PLACE

LOW CAL CALIFORNIA DRINKS
LEMON ADE 79¢ 2L
FRUIT PUNCH 79¢ 2L
RASPBERRY CRANBERRY 79¢ 2L

GROUND COFFEE GOURMET President's Blend™ selected varieties 369 g tin 2.99
Ontario's Favorites
CHICKEN STRIPS or NUGGETS President's Choice™ 100% white meat breaded frozen 1 kg box 9.99 UP TO $1 OFF regular price
PREMIUM QUALITY FROZEN CONCENTRATED LEMONADE
LEMONADE PINK or WHITE President's Choice™ frozen concentrated 12.5 oz. tin .59
President's Choice™ GREEN™ no name® QUALITY PRODUCTS FOR EXTRA SAVINGS
ULTRA concentrated powder for laundry lemon fresh phosphate free no name® DETERGENT 4L box 2.99
ORANGE JUICE President's Choice™ frozen concentrated selected varieties 12.5 oz. tin .79
TORTILLA CHIPS SALTED unsalted or blue corn La Eleccion del Presidente™ 454 g pkg. 2.99
ALBACORE TUNA SOLID WHITE in water, oil or flaked in broth President's Choice™ 5.5-7 oz. tin 1.99
BATHROOM TISSUE 100% RECYCLED 2 ply white President's Choice™ G.R.E.E.N.™ Club Pack™ 24 roll pkg. 5.99
PINE-APPLE IN OWN JUICE no name® selected varieties 19 oz. tin .99
COOKIES CHOCOLATE CHIP no name® family size selected varieties 600 g pkg. 2.49
KETCHUP President's Choice™ squeeze 1 L cont. 1.99
MAYONNAISE ULTIMATE President's Choice™ G.R.E.E.N.™ no cholesterol, regular or light 750 mL jar 2.49
SALAD DRESSING REGULAR or LIGHT President's Choice™ selected varieties 250 mL btl. 1.49
VEGETABLE OIL no name® 1 L cont. 1.99
FABRIC SOFTENER LIQUID no name® 5 L cont. 2.99
PAPER TOWELS JUMBO 2 ply President's Choice™ G.R.E.E.N.™ Club Pack™ 8 roll pkg. 5.99

COLOSSAL MELON SALE
WATERMELON WHOLE fresh product of U.S.A. each 3.99
WATERMELON YELLOW fresh cut product of U.S.A. lb .79 1.74 kg
WATERMELON RED seedless fresh cut product of U.S.A. lb .69 1.52 kg
HONEYDEW MELONS product of U.S.A. each 2.49
CANTALOUPES JUMBO SIZE 12's product of U.S.A. no. 1 grade each 1.49
MELONS FANCY product of U.S.A. no. 1 grade selected varieties lb .99 2.18 kg

THURSDAYS ARE DELIVERY DAYS AT WHEELER'S MR. GROCER
FREE DELIVERY ON ALL ORDERS OVER $30.00
OPEN MONDAY TO FRIDAY 8:00 A.M. – 9:00 P.M. SATURDAY 8:00 A.M. – 6:00 P.M. SUNDAY 9:00 A.M. – 5:00 P.M.