WINCHESTER PRESS

VOL. 72. No. 51. WINCHESTER, ONT., THURSDAY, MAY 5th, 1960 PRICE 10 CENTS.



—*Press Photo by Daykin.*

Metcalfe Lions Donate $1200.00 To Hospital

The recently chartered Metcalfe and District Lions Club held their first Ladies' Night in the Lions Hall last Wednesday. Health and Welfare Committee members, under the direction of Lion Dr. C. E. L. Morrow, have been raising money to aid the Winchester District Memorial Hospital, and chose last Wednesday night to make the official presentation of a cheque for $1200.00 to furnish one double room in the new wing.

The presentation was made by Dr. Morrow. W. J. L. Boyd, Chairman of the Board of Directors of the hospital, in his acceptance speech, told of the great success of the hospital, the generosity of the people in the area and pointed with pride to the fact that the present staff of physicians and surgeons is unsurpassed anywhere.

Lee Rickey, International Councillor and First Vice President of the Canadian Association of Lions International, brought greetings and gave a short talk on Lionism throughout the world.

Wallace Carkner, Chairman of the Winchester Hospital Public Relations Committee, gave a very interesting talk on the History of the Hospital, telling of the hardships encountered in the first days of the venture, and of the great courage of the men who "saw the vision," and gave great praise to the late Dr. J. J. McKendry and others who saw the great need that existed and would let no obstacle stand in the way.

The guest speaker for the occasion was John Davis, Administrator of the Winchester Hospital, who during the war served with the British army in France, India, Burma, China and Thailand. Mr. Davis gave an inspiring talk on India, giving a vivid word picture of this mysterious land in the far East, where the population is so dense that each acre must support 35 humans and where the average income is $52.00 a year.

Mr. Davis was introduced by Lion Mac Cooper and thanked by Lion Ron McCune.

Lion President Phil Kelly was in the chair for the meeting and among the other guests at the head table were Lion Arnold Smith, Zone Chairman, and Mrs. Smith, Dr. Arnold Taylor, Reeve of Osgoode, and Mrs. Taylor, Mrs. G. H. Mulloy, Director of Nursing at the Winchester Hospital, Lion Walter Shadbolt of the Ottawa South Lions, and Mrs. Shadbolt.

PICTURE

Above, with an oversized copy of cheque, from left, Mrs. Grace Mulloy, Director of Nurses, Winchester Hospital; W. J. L. Boyd, Chairman of the Hospital Board; Dr. C. E. L. Morrow, chairman of the Lions' Health and Welfare Committee who made the presentation, and Phil Kelly, president of Metcalfe Lions.

Council 'Not Satisfied' With School Site

Winchester municipal council went on record Monday night as being "not satisfied" with the proposed site for the new central high school of North Dundas District.

The unanimous decision was reached following a letter from Winchester township asking for Winchester Council's approval of the capital expenditure needed for the construction of the school. A motion of Council must be passed before the High School Board's request is considered by the Department at Toronto.

However, Council members, after considering the proposed site immediately east of Maple Ridge Cemetery on Highway 43, said they were far from satisfied with this site and that they would not make any motion or pass any by-law concerning the site or expenditure until the matter had been given more study.

Coucil, as well as townspeople, feel that the proposed site is too far east, not attractively located, and out of the more populated school area where the majority of students live. Council was also informed of a motion of Chamber of Commerce which also opposes the site and which will be presented to Council in a letter this week.

As a result of Monday night's meeting the clerk was instructed to reply to the letter from the township clerk stating that the local governmental body was not satisfied with the site, and that more time would be needed to study the situation.

United Counties Warden Endorses TB Survey

Full endorsement of the United Counties Mass Tuberculosis Survey, May 2nd to June 3rd, has been granted by Warden J. M. Fader of Winchester.

In a statement to the press Warden Fader said: "I am happy to have this opportunity of recomending that all residents of Stormont, Dundas and Glengarry attend the free clinics being held in the United Counties by the Ontario Department of Health in co-operation with the St. Lawrence Tuberculosis." (A simple tuberculin test will be given to each person, with additional chest X-ray recommended for all those over 40). "The prevention of this disease and the early discovery of any possible cases are of vital importance to every family and to the community as a whole," said the Warden.

"I also would like to take this opportunity of thanking the army of volunteer workers throughout the counties who have prepared the way for a satisfactory response to this survey and who are assisting medical personnel at the clinics."

WINCHESTER TAX RATE JUMPS ELEVEN MILLS

Residential 65 --- Commercial 69.5

Largest budget and highest tax rate in the history of Winchester. That's the story in a nutshell of Monday night's important Council meeting. Briefly, the tax picture looks like this: Residential rate is 65 mills; commercial rate is 69.5 mills, a big jump of 11 mills over last year's figures of 54 and 58.5. Expected taxes this year will be about $91,000.00; total revenue, $105,500.00 against estimated expenditures of $105,300.00, leaving a small $200 surplus. The town's assessment is approximately $1,350,000. Higher educational costs will take about six of the additional 11 mills; the water system will account for three-mill increase.

Broken down, the 1960 mill rate for the various departments (last year's figures in brackets) is as follows:

General Purpose, residential, 24.72 (19.02); General Purpose, commercial 29.22 (23.70); County levy 14.79 (14.61); Public School, 13.87 (9.55); Secondary School (High), 11.62 (10.32).

Estimated costs of each department are: General purpose, residential and commercial, $35,-200.00; Counties' levy, $20,-421.66; Public School, $19,-151.35, and High School, $16,-044.60.

The 1960 budget was presented by finance chairman Councillor G. H. Reynolds who said that Council would work on practically a "no surplus" budget" this year. Chief reasons for the sharp increase in the 1960 budget, Council said, could be traced to three major factors: about 5½ mills more for education; three mills extra for water although it was pointed out that this figure may be high depending on the usuage of the system, and an increase in the County rate. At the same time all other costs have risen, Council said, "although it is our intention not to have any cushions in this year's budget."

ROADS

In short, this means that only the absolute necessities will be dealt with this year, and one of the hardest hit departments will be the road repair program. The budget this year allows no extras for repairing Winchester streets other than the work which will be carried out by Cornell Construction, probably in June, and this has nothing to do with town finances.

Estimated expenditures to roads this year is $10,000.00, compared with $9,800.00 last year, and this tells the story rather well as Winchester streets received very little repairs in 1959 because of the water system installation.

COSTS and REVENUE

In the revenue column 1960 taxes are expected to be $91,000.00 against $74,000.00 last year. Provincial grants are estimated to be $8,650.00, about $1,000 less than the 1959 grants.

General government expenditures will be $8,000.00 compared to $7,791.00 in 1959; protection to persons and property this year will cost $12,000.00 against $8,335.00 last year. Other interesting comparisons showing the reasons for the increased mill rate are: Education costs $35,000.00 against $27,000.00 in 1959; county levy $20,400.00 against $19, 400.00.

Water system costs are estimated to be $9,200.00 this year against $4,544.00 last year, although this situation may be greatly improved as the year moves on and new consumers hook up to the system.

Total provincial assistance this year is estimated at $50,-114.00 against $42,332.00 in 1959. Provincial assistance applies to education, highways or roads, welfare and other departments.

Clerk-treasurer C. R. Robinson, in commenting on the increased costs, told the Press that total snow removal costs for the past winter were $4,000.

FIRECRACKER BLAZE?

Fishermen's Keen Eyesight Prevents Major Fire Loss

Keen eyesight of Russ Morrow, Garnet "Buck" Weegar and Don Strader of Williamsburg probably prevented a major fire at Winchester Springs late Monday night.

Returning home from a Rideau fishing trip about 11 o'clock the boys saw flames shooting from a new, large truck parked beside the large feed store of R. S. Allison and Sons at Winchester Springs. They quickly notified the owner and his son, Lloyd, and with the use of fire extinguishers and water the flames were quelled before they got out of hand. Another five minutes and it is believed the truck, loaded with 60 gallons of gas ready for a morning trip, would have blown up and undoubtedly would have ignited the feed buildings and caused a major fire loss to the owners and the Springs' community.

Cab of the new $9,000 truck was badly damaged, Mr. Allison said, and it will take several hundred dollars for repairs. It is covered by insurance.

The fire is believed to have been started from a fire cracker which had been thrown near the truck earlier in the evening. Needless to add, the Allisons are deeply indebted to the observant trio of fishermen.

George Layzell Dies After Long Illness

In failing health for a lengthy period, George Layzell, well known Winchester citizen, died last Saturday at the home of Mr. James Hughes where he had resided for many years.

In his 61st year, the late George Layzell was born in London, England, a son of the late Thomas Layzell and Elizabeth Ramsay. He is survived by three sisters, Elizabeth, Grace and Daisy, and a brother, John, all residing in England.

He had been employed on the farm of James Hughes for a period of 30 years, and from 1946 to 1957 he was an employee of Fennell Feed Company before retiring. He served with the Ordnance Corps in the Canadian Army for four years during the Second World War. He came to Canada in 1912 and had resided in this district since that time. He was a member of the Canadian Legion.

Funeral services were conducted by the Rev. Angus MacDonald from the Vice and Craig Funeral Home on Monday afternoon. The pall-bearers were William Cinnamon, Felix Lamoureux, Nelson Docksteader, Kenneth Summers, Ernest Summers and Donald Casselman.

DATES TO REMEMBER

Red Cross Blood Donors' Clinic, Thursday, May 12th.

United Counties' TB Clinic, Monday, May 16.

Both in the United Church.

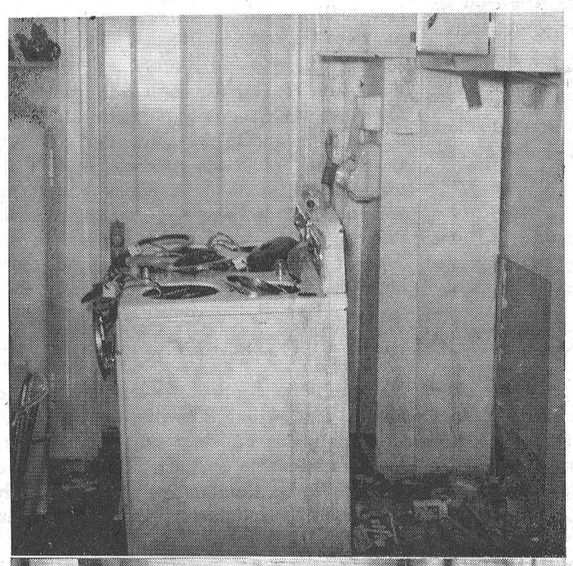

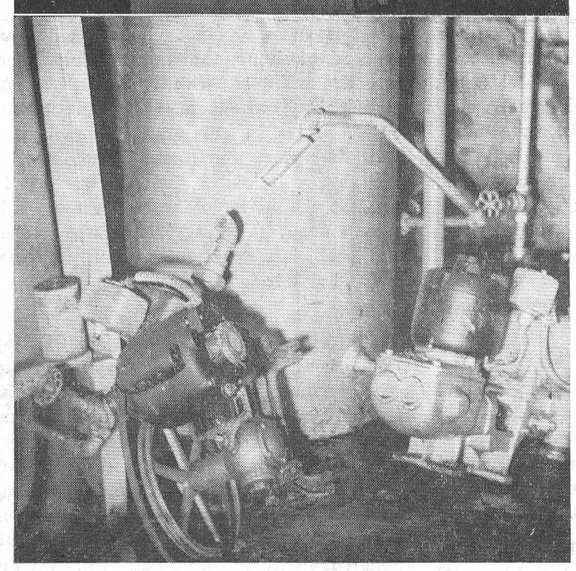

Explosion Damage

The cold water tank explosion which rocked the Centre Street home of Mrs. Sandy Hitsman last week (reported in last week's Press) caused considerable damage. Above pictures show some of the damage in both the basement and the kitchen. In addition to split beams, an upheaved floor and broken china, water tanks and pipes were smashed and a modern electric stove was wrecked. Cause of the explosion which fortunately did not hurt anyone, is still unknown.—*Press Staff Photo.*

Winchester Men Escape Drowning

Two Winchester fishermen narrowly escaped drowning on Sunday when wind overturned their boat in the Rideau River near Beckett's Landing.

Rescued after clinging to the side of the boat for more than 15 minutes were Clarence Finlay and Wilfred Summers of Winchester. Both men were cold from the chilly waters, exhausted from their wait in the water, and "very scared."

A motorist who spotted the pair from a nearby highway stopped at Maple Grove Restaurant at Beckett's Landing to lend assistance. Helping in the rescue of the two men were restaurant owner T. Merlyn Wilson and his son. Three other fishermen, Dale Wise, Allan Cinnamon and Eldon Holmes, of Winchester, in the same party but in another boat, did not notice their friends' plight.

District Editors Head Eastern Ontario Weeklies

Three district editors were named to the top offices of the Eastern Ontario Weekly Newspapers Association at the annual meeting held in the Cornwallis Hotel, Cornwall, on Saturday. Jack Morris of the Prescott Journal was elected president; Reg. Workman of The Winchester Press was named vice president, and Keith Graham is the new secretary succeeding Don McQuaig, editor of the Renfrew Advance.

Directors elected were Andre Boyer of Vankleek Hill, John Graham of Carleton Place, and Don. McQuaig of Renfrew. Immediate past president is Richard Atkey of Arnprior. Both Mr. Morris and Mr. Workman are directors of the Ontario Weekly Newspapers Association.

More than 40 editors, their wives and guests attended the annual meeting, toured the new Robert H. Saunders powerhouse, and attended a reception and banquet in the Cornwallis, courtesy of Ontario Hydro.

Following the tour of the power station where the newspaper guests saw the annual report of Ontario Hydro on film, the group gathered at the Cornwallis where they were addres-

See "EDITORS" Page 4

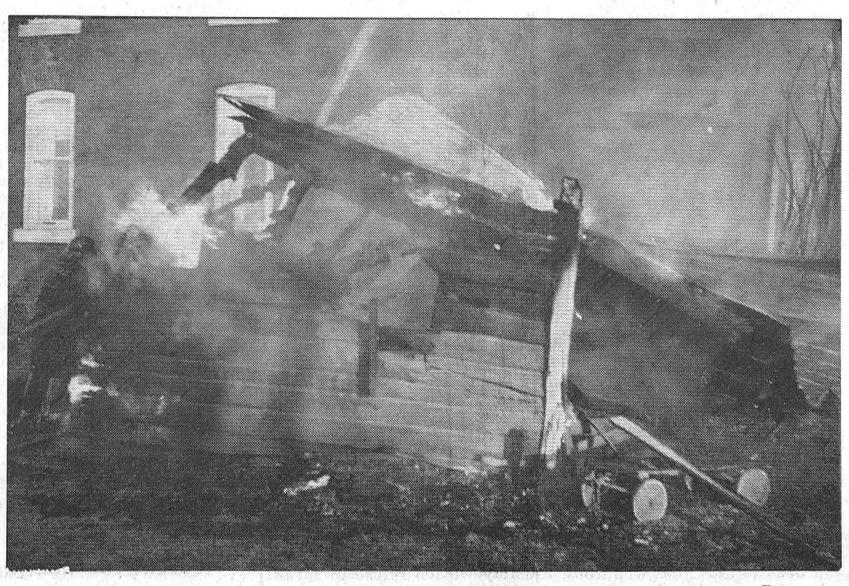

New Town Water System Helps Firemen Save Poole Residence

Winchester's volunteer fire brigade and equipment were on the job in fast time early last Friday night when a frame shed and kitchen adjoining the Peter Poole residence was destroyed by fire. Aided by lots of water and pressure from the town's new water system, the firemen kept the blaze under control despite an alarmingly head start which saw flames shoot fifty feet high. The brick residence was saved and suffered little water and smoke damage. The kitchen and shed were completely destroyed in the blaze which is believed to have started from flying sparks from a nearby bonfire. Damage is estimated at more than $2,000.—*Press Staff Photo.*

Mountain District Chamber Receives Charter

Mountain District's newly organized Chamber of Commerce held its first annual banquet last Wednesday night in the I.O.O.F. Hall at South Mountain. Highlight of the evening, which saw a capacity crowd in attendance, was the presentation of the Charter to the Mountain group by Ron Warr, president of the Canadian Junior Chamber of Commerce. The charter was accepted by Harold Graham, president of the Mountain district organization.

Robert Richardson, manager of organization service of the Canadian Chamber of Commerce, Montreal, was the guest speaker and he told his attentive audience of the important work of Chambers throughout the nation. He congratulated the new Mountain Chamber and urged the members to take an interest in all chamber activities. He was introduced by Reeve Gordon Thom of Morrisburg and thanked by Harold McMenomy of Inkerman.

Also present at the banquet were several dignitaries including Mrs. Jean Casselman, Grenville-Dundas MP, and Hon. Fred M. Cass, Ontario Minister of Highways and MLA for Grenville-Dundas. Both Mrs. Casselman and Mr. Cass spoke briefly congratulating the Mountain District Chamber and offering their assistance in the successful functioning of this new group.

William Cameron, Mountain Township Reeve, welcomed the large audience and said that the Council of Mountain would lend all available assistance to the newly formed chamber. William Graham made an appeal on behalf of the Red Cross for blood donors to attend the forthcoming clinic in Winchester.

Entertainment was provided by George Wilson and the Misses Marion Powell and Sheila Grier of Burritt's Rapids. Grace was said by Rev. Father Scanlan, parish priest at South Mountain, and chairman of the welfare committee. President Harold Graham presided for the program, and the banquet was catered to by South Mountain Women's Institute. Proceeds will go to the speical Winchester and District Memorial Hospital Furnishing Fund.

It was announced at the meeting that the next regular meeting of the Chamber will be held at North Mountain Consolidated School auditorium with the program under the direction of the Education committee. John Morris, editor of the Kemptville Advance, will be the guest speaker.

THE WINCHESTER PRESS

WORKMAN BROS., Publishers.

Established in the year 1888.
Published Wednesday Afternoon. Dated Thursday.
Subscription Rates: $3.00 per year in Canada; $4.00 per year in the U. S. A., payable in Advance.

Member of the Canadian Weekly Newspaper Association and the Ontario Weekly Newspaper Association.

Guaranteed Circulation over 2275
Advertising Rates on Request.

Authorized as Second Class Mail, Post Office Department, Ottawa.

Volume Seventy-Two. Thursday, May 5th, 1960.

Hospital Beds

Recent figures released by Provincial hospital authorities indicate that during 1959 over 900,000 patients were admitted to hospitals throughout Ontario and that in excess of 11,000,000 days of care were provided by these institutions. These figures, while they tell an impressive story, fail to bring to light an even more impressive fact—the tremendous growth of our entire hospital system which was achieved largely through voluntary community effort.

Hospitals have become a vital entity to our way of life. The fact that they have accomplished what they have — the way they have — is a tribute to progressive communities everywhere throughout the Province. It seems fitting, therefore, as we pay special tribute to the work of our hospitals on National Hospital Day, May 13th, that we pay tribute also to the men and women throughout the community whose combined efforts contribute to make our hospital what it is today.

While much has been accomplished, a great deal remains to be done. Hospitals have have reached the point which could be described as critical. Almost all available hospital beds are occupied and waiting lists for admissions are growing longer. If there was ever a need for a concerted effort on the part of all concerned to solve a common problem, the need was never greater than it is now.

Hospitals are community institutions and as such much of the support they require must be sparked at the community level. It is to be hoped that the day will never come when it can be said that for the want of a hospital bed — a life was lost.

We, in the Winchester area, are particularly aware of hospitals and the part they play in our lives. At the Winchester and District Memorial Hospital a $700,000 extension program is now nearing completion and the new wing which will increase capacity to about 100 beds will be ready within the next few weeks. To make this program successful meant the hard work, imagination and long hours of members of the Board of Directors and, equally important, the whole hearted co-operation of district municipal councils representing the various hospital communities who have contributed so much to the building fund.

Add to this the provincial and federal government grants and the endless figuring of the board of directors and the architects and it looks as though the hospital will be completed with funds which now exist. However, the new hospital rooms still have to be furnished and many thousands of dollars will be necessary to complete this phase of the over-all project.

At present individuals and organizations are coming through admirably and only last week the new Metcalfe Lions presented a cheque in the amount of $1200. to the Board. This is a good example of the support the Board of Directors is receiving and needs from the surrounding district. Such a project needs the co-operation and support of everyone in the hospital community.

Mill Rate Week In Winchester

This is "mill rate week" in Winchester and with the hike in Winchester's taxes announced earlier this week there is bound to be a fair amount of criticism, "I told you so's", plain ordinary baloney and some reasonable explanations.

However, Council has explained the situation very well. In short it costs more to operate our schools, administrative costs are higher, United Counties Levies are higher — everything is higher and the only way to get the money is to increase taxes. In return we receive more facilities. Our water system is functioning, or streets are being returned to shape, fire protection is adequate, snow removal is good and there are dozens of other things which we must remember especially this week when we have found out that Winchester taxes are up.

It has been pointed out that the average city rate payer pays between $250. and $400. a year in municipal taxes — about 75 cents a day — or two packages of cigarettes. This is quite a bit higher than the average rate in smaller centres but the idea of comparing taxes to smokes still applies.

It is at the municipal level that tax money goes furthest, says the Financial Post. We can see immediately where the money goes because it is spent locally, whereas at the federal level we do not have too much opportunity of viewing a Bomarc missile and so on. Looking at the picture fromthis point of view should provide us with considerable comfort. Our local taxes provide, in a tangible way, at least, the mechanics for satisfactory living. They are not to be begrudged.

It is shocking, in a country with our standard of living, that our municipal services are often so primitive and that our municipal appearance offers so little for the senses. It is in our villages, towns and cities that more and more Canadians live. Life should be more than satisfactory in them; it should be pleasureable too. This takes money. Getting that money takes local politicians with guts, vision, imagination and a flair for leadership.

There is no place for needless apprehension about what the electorate will say about rising taxes. Gripe they may, but pay they must. Life is for living and citizens get more value out of their municipal tax dollars than from any other. They may be wise to pay more. So, if you are having difficulty in saving enough money for your taxes and cigarettes, we are not going to suggest that you cut out smoking, although it might not be a bad idea. On the other hand even more impossible is eliminating the payment of taxes.

Maddening, isn't it?



SUGAR and SPICE . . .

(By Bill Smiley)

We have a Civil Defence organization in this country, I am led to believe. None of our governments — federal, provincial or municipal—knows much about it, wants any responsibility for it, or is anxious to help finance it.

* * * *

This Civil Defence outfit suggests building bomb shelters, explains about fall-out, publishes pamphlets, tells people in the cities to head for the country when the bomb drops, and has conferences at which speakers urge action.

* * * *

A few people work hard to make something of it. But it has limited funds and little encouragement, due to public and government apathy. As a result, our Civil Defense is about as useful an article as a lock for the door of a barn from which a horse has just escaped .

* * * *

Just to show you how useless Civil Defense is, I'm writing this by candlelight, because the power went off during an electrical storm. My furnace is off and the house grows colder. My refrigerator is off and the beer grows warmer. My stove is off and I can't even make a cup of tea to buck me up.

* * * *

Do you know what Civil Defense is doing about this? Nothing. Nobody has been around with lanterns, hot coffee or emergency sandwiches. Nobody has called to tell me why the lights are out, or what's being done to get the power on. In fact, a few minutes ago, I called Ottawa and asked for the head of Civil Defense. I asked him a few pointed questions, and the only answers he'd give me were pretty rude ones. Of course, it was 1 a.m., and he'd been asleep. But do you think he cared that an entire community sits in blackness, meat rotting in its deep-freezes?

* * * *

If Civil Defense can't handle a little thing like a thunderstorm, what is it going to do when the ballistic missiles start thudding around. No conceivable number of pamphlets will be much protection against nuclear bombs.

* * * *

All this has firmed an idea with which I've been toying for years. At this time of year, right across Canada, husbands and wives who have braved the winter together, with tenderness and fortitude, suddenly discover they can't stand each other. The result is a serious rift, and every spring, thousands of broken homes across the land.

* * * *

Let's examine the basic cause of this annual disintegration of so many marriages. There is only one reason: because women are not like men. It's a pity, but we must accept it calmly and deal with it reasonably and with tolerance.

* * * *

Men are gentle creatures, shy, kind and generous. But within the breast of every woman, however soft, pretty and simple she appears, lurks a tiger. At this time of year, the beast emerges, and the housewife pads around, twitching her tail, unsheathing her claws, and glaring with yellow, unblinking eyes at her prey.

* * * *

No more aware of his fate than a tethered goat, the prey is out on the lawn, chipping away with a nine iron, or sitting on the porch patching his hip waders, or doing something equally sane and creative.

* * * *

I speak from experience. My wife is tolerable to get along with, as long as the dirty weather lasts. But on the first fine Saturday afternoon in spring, the tiger takes over. She stalks around to the back of the house, takes one look, and roars.

* * * *

In short, it is spring cleaning time. At least once an hour she bursts into either tears or invective. Personally, I think this spring cleaning kick is a form of mental illness. If a woman keeps her house clean all year, why go into a frenzy in the vernal season? If those stovepipes, piles of ashes and wet leaves have been lying in the back yard all winter, a few more weeks won't hurt.

* * * *

But gentle, kindly men don't argue with tigers. They either shoot them or run. The first alternative is against the law. The second is impossible, because once the siege is on, the drawbridge is raised, and retreat is cut off.

* * * *

And here is where Civil Defense comes in. I propose that we take the entire budget and personnel of Civil Defense, change its name to Home Defense, and put it to work at something useful, preserving the home and family.

* * * *

Funds currently being wasted on pamphlets and conferences would be funnelled into the building of hostels for husbands. These would be simple, homey places, with beds, a bar, billiard room, car room and dining room. They would be located adjacent to golf courses and trout streams.

* * * *

Legislation would be passed allowing any man to enter any of these hostels for a retreat during April and May, for as long or short a period as he wished. His only requirements for admission would be a marriage certificate and the password "Tiger Loose."

OF MANY THINGS . . .

ABOUT EATING

(By Ambrose Hills)

You can get bacon and eggs in every small restaurant from Noyes on down to El Paso, in the U.S.A.—but what a world of difference!

Starting our trip South, we didn't bother too much about where we ate breakfast because I had a theory.

"It's pretty hard for a cook to spoil good bacon and eggs," I told my wife, "so we needn't worry too much about morning eating spots."

How wrong I was!

Bacon and eggs in almost any Kansas or Oklahoma restaurant are a dream and a delight. They are served with a flourish, cooked just right, fresh, savoury and appetizing, with golden brown toast and lots of butter. And the coffee! Coffee that smells good and tastes rich—and your cup filled as fast as you empty it, at no extra charge! Well-fried potatoes, too.

Maybe the North won a war against the South some time long, long ago. But if there's ever another war, I know the South will win. Undernourished Northerners won't have a chance against the well-fed South. In most of the Northern states they dish out bacon and eggs that are greasy, no potatoes with them, and toast that is either half toasted or burned.

Back home. I have been comparing Manitoba food to that served up in the various stages. We don't come off too badly—we are better than the Northern states, not as good as the South. Many Manitoba restaurants give you no fried potatoes with your breakfast, although Manitoba grows the tastiest potatoes in the world. with the possible exception of some Maritime provinces. where they are very careful about grading but where, in my opinion, the flavour is not quite as perfect as the Manitoba flavour.

The North American continent is prosperous. There is food in abundance. It is too bad the good cooks weren't distributed more evenly. Nothing brings tourists back again and again in the same magnetic manner that good food draws them back.

So let's quit taking our fine foods for granted. Let's prepare it and serve it better. Fine food deserves such respect.

OTTAWA REPORT . . .

(By Jean Casselman, M.P.)

It was with considerable foreboding that I saw the debate on the South African question draw nearer. As on all subjects there were at least two sides and I was of the school of thought that our taking up the subject in our House of Commons came dangerously close to interference in another country's internal affairs. Biblical injunctions such as "Judge not that ye be not judged" immediately come to mind.

The CCF had hotly demanded that this debate take place but when the day came only two of them were in the House and part of the afternoon no CCF representative at all. Missing was their Leader who had been so dramatic and incensed that we had not immediately dropped everything to discuss South Africa. Also missing were the two great exponents of human rights, Mr. Howard and Mr. Peters, who have cost the country thousands if not millions of dollars by filibustering all divorce bills. They ignore the fact that reform of our antiquated divorce system is being studied with all possible speed in the Department of Justice. They ignore the fact that they are monopolizing the time allotted for Private Bills and thus causing untold worry if not bankruptcy to some companies.

Fortunately those who were present and those who took part were our most responsible members.

The well liked and experienced Leader of the Opposition, Hon. Mike Pearson, was first speaker. He expressed the desire that the Prime Minister take with him to the Prime Ministers' Conference in London the thinking of the Canadian Parliament on apartheid.

In the most careful manner Mr. Pearson avoided any direct denunciation. He said that over the years at United Nations there had been hope for more liberal policies in South Africa but a fear that attack from outside might rally all white South Africans and that liberal views would be swamped.

Now a time of bloodshed has come and although we do not wish to take any course of action which would drive South Africa out of the Commonwealth, surely we do not wish to see a course followed by South Africa which will drive four-fifths of the people in the Commonwealth outside the Commonwealth.

Hon. Howard Green followed, stressing the numerous occasions upon which the Prime Minister and the Government of Canada had deplored racial discrimination. He pointed out that "Our attachment to the Commonwealth goes very deep. It is probably the strongest attachment held by the Canadian people. It would be a world disaster if the Commonwealth were allowed to break up.

Third speaker, Mr. Winch of the CCF, as was expected, was least restrained. But on the whole we managed with admirable oratory and careful wording to discuss the most contentious issue in the free world today without doing harm.

Mr. Heath MacQuarrie, Conservative, from Eastern Canada, was the only other member not of cabinet rank who took part. Mr. MacQuarrie is a professor of political science and has a well recognized oratorical ability. He said: "We can denounce, we can criticize, but in so doing would we by our act be helping the people of the Union of South Africa who now most need our help in the difficult and trying times which are so much on our minds."

"Would we be rendering our best services to mankind in pillorying the government of another nation or castigating its laws, no matter how repugnant those laws are to our thinking and no matter to what extent we feel they lack something in inward wisdom? For the Canadian House of Commons and those of us who are its members to spend time publicly denouncing the laws of another country strikes in me a minor chord of unease."

I am sure many other members felt as I did, grateful to the Canadians who sent a man of Mr. Heath MacQuarrie's calibre to the House of Commons.

MEDITATIONS . . . .

(By Cecil W. Tuininga)

Jonah 4:4: "And Jehovah said, Does thou well to be angry?"

The book of Jonah has been and still is a puzzle for many. Differing commentaries have been written about it. Jonah's experiences are so much nonsense to modern Bible critics. Impossible! they sneer. To this the Bible-believing Christian answers: All things are possible to God, the creator and sustainer of heaven and earth.

Jonah was one of the Lord's prophets. When the Lord called him to go to Nineveh he refused. Why did he rebel at God's command? Because his heart was out-of-tune with God's will. Jonah is an example of a sinful "we-group" feeling and attitude. Only the Israelites belonged to God's chosen people, as far as Jonah was concerned. All others were heathens and therefore "outsiders." Jonah knew that God's Word preached is mighty to save. He was afraid that if he went to Nineveh to preach God's Word they would repent. And he did not want them to be God's people sharing with the Jews in God's salvation. That is why he tried so hard to get out of this preaching assignment.

It is quite amazing that a prophet should try to run away from God, the Owner and Controller of the universe. This was only possible because Jonah was not living right before his God. His heart is not right with his Sender, and that is why he has the courage to attempt to desert God's cause. Had his heart been right with God he would have went to Nineveh gladly. But now he tries to run away. God, however, pursues him and calls him back to duty in a wondrous way. One wonders how Jonah could still be hostile to God's command to preach to Nineveh after his miraculous deliverance from the fish's belly. This could only be because Jonah's "we-group" feeling was so strong that it convinced him God's interest in Nineveh was all wrong. He was still convinced that God's favors should be limited strictly to his chosen people Israel. Only because he knows he "can't get out of it" does he go to Nineveh. And although he goes there with resentment, his preaching mission is most successful. The whole city repents.

Jonah learned his lesson the hard way. The Lord had to literally shake him out of his moroseness. Here was a preacher who did not understand God in His marvellous mercy and grace for lost sinners. He had to learn in unusual ways that God is rich in mercy to all.

It is possible that we too are like Jonah. Possibly we too have our eyes closed to God's mercy and grace in Christ Jesus. Possibly we too refuse to speak to others because we feel they are too evil to belong to God's people. Then we too must learn the lesson Jonah had to learn. We must open a closed heart and yield it in obedience to God's Word. We must learn to see God's love in Christ Jesus. Once we have experientially seen God's matchless love in the Son we will have a tongue to speak and a voice to praise our great Redeemer. We will be ready and willing and compelled to tell others.

The 7th Column

Seems just before every 24th of May an abundance of firecrackers makes its presence known among the younger set. Not every commercial establishment sells firecrackers but apparently there are enough outlets around to supply the needs of the noise makers. We are not against the setting off of firecrackers. However, we are not in agreement to youngsters having them without supervision. These little explosive packages can be dangerous and if they are not handled with some care the results could be damaging. Parents should warn their children of the dangers involved and better still exercise some supervision when the explosions take place.

* * * *

Anxious to keep interest running as high as possible in its organization with the direct result of benefitting Winchester, the local Chamber of Commerce held its first "coffee break" Monday morning at Flora's Snack Bar. Judging by the turn-out it is hoped that these "coffee breaks" will become a weekly event. They are not particularly new as in many other communities they have been quite successful. In nearby Kemptville Editor John Morris has suggested the same type of meeting. The idea is to give business people, particularly members of the Chamber, a morning coffee break where they can talk over the problems of the town. It goes without saying that if you are a Chamber of Commerce member interested in the betterment of Winchester you should make an effort to attend these weekly Monday morning coffee breaks. This is one place where a lot of heads are better than one—so how about attending the Chamber of Commerce "coffee break" next Monday morning?

* * * *

Winchester's new water system, and particularly the fire hydrants, was put to the test last Friday night—and it was quite a successful test. With all kinds of water and pressure available members of the Fire Department extinguished a dangerous blaze which could have completely ruined a Winchester home. We hope there are not too many tests of this kind. But if there are it's nice to know that we have an adequate water system now to back up our fire fighters in doing their important work.

* * * *

We had occasion last week to tour the Robert H. Saunders power station near Cornwall. Although we have inspected this premises many times in the last four or five years this marked the first time that we had toured it since its completion. It is a marvellous place, ultra modern, bright, colourful and an enjoyable way to spend an hour or two. We highly recommend this tour to our readers who have not taken the time to view this Hydro show place.

* * * *

A glance back St. Lawrence St. still shows cars parked on the west side of the street from the post office south to the public school corner. About a month ago Council passed a good resolution, we thought, concerning limits on parking on main thoroughfares in this village. As yet, there are no signs posted. We know these things take time, but the posting of these signs if the new limits are to be enforced, is a little overdue. And in the way of municipal suggestions, we're still looking for that first spring "sweep up" of Winchester's main streets. A good cleaning now will not only improve the appearance of the streets, it will reduce the dusty conditions.

* * * *

Like many others in Canada and United States and, indeed, in several other countries our interest was aroused over the apparently controversial Caryl Chessman case in California. Chessman received his capital punishment on Monday of this week after being sentenced to die 12 years ago. The fact that he received so many "stays" of execution could only mean that there was some doubt as to whether or not he should die. Carrying out a death penalty on a man who was convicted 12 years ago seems rather a strange sort of justice and one that will undoubtedly meet with a lot of opposition.

Professional Cards

CASS & CASS
LAW OFFICES
Winchester, Phone 11.
Chesterville HIllcrest 8-2735.
Bank of Nova Scotia Block.

G. WILLIAM GORRELL
Barrister, Solicitor, Notary Public
Office Phone—KIngsdale 3-2922.
Residence.....KIngsdale 3-3195
MORRISBURG - Ontario

WINCHESTER L.O.L. 862
Meets regularly in the Orange Hall, Winchester, at 8 p.m. on the second Monday of each month. Visiting Brethren always welcome.
Esbon Rice, W. M.
John Barrett, Rec.-Sec'y

S. EARL FREELAND, C.L.U.
The Manufacturers Life Insurance Company
Suite 403, Victoria Building
140 Wellington St. - OTTAWA, Ont.
Telephone: Office CE 2-3507
Res. Winchester 292.

LOUIS WEINER
All kinds of Poultry wanted at all seasons. Wool wanted. I buy all kinds of Hides.
Phone 170 - - Winchester

For Cemetery Memorials See
W. J. L. BOYD & SONS
Representing
R. M. Best Granite Co., Kingston. Architects and Craftsmen of Civic and private Memorials. Church Memorial of Bronze, Marble and Brass.
PHONE 144 - WINCHESTER

CROWDER'S INSURANCE AGENCY
All Lines of General Insurance
Office Phone: 50.
L. M. CROWDER .....Res. 606r41
C. H. CROWDER .....Res. 55.
South Mountain, Ont.

SHELDON A. ROBINSON
Sales Representative for
McKEE FARM EQUIPMENT
Phone 394 or 197 - WINCHESTER

H. E. BICCUM
District Representative for North American Life Insurance Co.
A complete Insurance Service for all lines of Fire and Casualty Insurance, including Hospitalization. Also Real Estate Broker. Telephone 311. Winchester.

HENDERSON LODGE 383 A.F. & A.M., WINCHESTER
Meets in the Masonic Hall, Royal Bank Block, on second Friday of each month, at 8.00 p.m.
Visiting Brethren Welcome.
ARCHIE RICE, Wor. Master.
DR. W. A. SHERWOOD, Secretary.

LADIES' AUXILIARY
Canadian Legion, B.E.S.L.
Branch 108, Winchester
Meets Third Thursday of each month at 8.00 p.m. in the Legion Hall, Winchester. All eligible women welcome.
MRS. DORIS VanBRIDGER, Pres.
MRS. VIVIAN McKENDRY, Sec.

CANADIAN LEGION
B. E. S. L.
Branch 108, Winchester
Meets the First Monday of each month in Legion Hall, Winchester.
All War Veterans Welcome.
E. R. SUMMERS, President.
DON. CASSELMAN, Sec'y.

CO-OP AUTO INSURANCE
For information contact County agents: Byron Martin, Hallville, Phone 602r34, South Mountain; Edwin McIntosh, Williamsburg, Phone KI 3-2294, Morrisburg; W. J. Masterson, Chesterville, Phone 674, Chesterville; Lorne Mellan, Brinston, Phone 25r3, South Mountain.

HAROLD D. POAPST
District Representative for North American Life Insurance Co.
COMPLETE INSURANCE SERVICE
Automobile - Fire - Wind, etc.
Real Estate Broker
Phone 446 - Winchester

GRAHAM L. CASSELMAN
Crown Life Insurance
Group Insurance Pension Plans
Phone 346W5 Winchester

ARTHUR A. CRAWLEY & CO.
OTTAWA - MONTREAL - BROCKVILLE - TORONTO
SUDBURY - NORTH BAY SAULT STE. MARIE
Ottawa Address—132 Lyon Street. Telephone 3-7715

CORNWALL - OTTAWA - MORRISBURG
MacLEOD, COMRIE & CO.
CERTIFIED PUBLIC ACCOUNTANTS
Licensed Trustees in Bankruptcy
Tel. WE 2-3613 Cornwall
Tel. KI 3-2922 Morrisburg

Speaking At Richmond

O.F.A. President Discusses India's Lack of Incentive

The people of India need an incentive to make them want to learn and provide a market for their own industry, stated Gordon Greer, president of the Ontario Federation of Agriculture speaking at the open directors' meeting held recently in the South Carleton High School, Richmond. As far as he could see all these persons wanted was a blanket to sleep on and a cooking pot. They apparently have no desire for anything more, he said. They need education. The sending over of surplus products does not seem to be the answer for just as they become accustomed to the use of the product it no longer is surplus and the supply is dried up, and this in turn disrupts their agriculture. In his talk, Mr. Greer showed moving pictures he had taken on his trip around the world when on his way to attend the I.F.A.P. meeting last November and December in New Delhi, India. At the same time he visited the World's Fair being held at the same time in New Delhi. He commented on the exhibits of very large agricultural machinery exhibited by two of the countries and commented how ridiculous it must have looked to the Indians when 70 per cent. of their farms are 1½ acres or less. They would have no use for a mowing machine that could cut 21-foot swath.

Prepacing his remarks on his tour he briefly outlined the work of the OFA on several recent issues and felt that the Ontario Federation of Agriculture had not been able to do anything about Bill 86 because some of the affiliated groups had openly discussed it before the OFA and had a chance to study it.

Donald Munro, Carp, and first vice president of the county federation, thanked Gordon Greer and asked for suggestions from farmers for the newly formed Safety Council of which he is chairman. The meeting voted a grant of $200 to the 4-H clubs of Carleton County.

Mrs. Berry was chairman of the meeting, assisted by N. S. Ritchie, secretary. Refreshments were served by the women's committee under the convenership of Mrs. Arthur Manchester.

Will Remove Hydro Administration Offices Near Cornwall

A group of temporary buildings, erected by Ontario Hydro for the administration of the St. Lawrence Power Project during its construction, are to be removed. Hydro's Administration Area, located three miles west of downtown Cornwall on old No. 2 Highway, will close at the end of April. Hydro staff still working on the Project will move their offices to the new Robert H. Saunders-St. Lawrence Generating Station, directly opposite the former Administration Area.

In addition to an aluminum-clad office building, a 30-bed hospital, a soil laboratory, two staff houses, a garage, water tower and metalclad warehouse were erected in the early stages of the Project. All will be removed with the exception of the smaller staff house, warehouse and water tower.

Although the first Project staff arrived in the St. Lawrence area in 1952, and construction was begun in 1954, it was not until June 30, 1955, that the main office building was opened. During the earlier period, the growing staff were housed in a group of small survey buildings east of Mille Roche. When construction was at its peak, it was necessary to convert the larger staff house into additional office space.

While Cornwall was the location of the main administration area, a second office was opened in Morrisburg as headquarters of the rehabilitation phase of the Project. Additional smaller offices were located in each of the new towns during the stages of relocation.

Now nearing completion, the final major construction contract was awarded recently. it calls for the removal of approximately 1,300,000 cubic yards of earth from the bottom of the St. Lawrence River, beginning on the downstream side of the powerhouse and extending about one mile downstream toward Cornwall Island. It is scheduled to be completed late in 1961.

The final generator was placed in service at the R. H. Saunders Generating Station last December 18, marking the completion of the other major contracts on the Project.

W. H. S. NEWS

(By Pat Petersen)

Recently a group of students, under the supervision of several teachers, attended the Ottawa Little Theatre where the Shakespearean play, "Macbeth," was presented. Following the play, the students interviewed several of the players and directors. The Grade XIII students are studying the play this year.

Last Saturday a group of students under the supervision of Mrs. Hill visited the Ottawa Civic Hospital. There they were shown about the different sections of the hosiptal The students spent a very enjoyable day.

The students of Winchester High School are starting to practice for the annual Cadet Inspection which is to take place the latter part of this month. The W. H. S. Cadet Band are practicing new marches and formations for the event.

Club Meetings

NEWLY ORGANIZED VERNON CLUB

Because of the growth of Metcalfe 4-H Calf Club, a new club for Vernon members was organized in that community last week.

Newly elected president is Dwayne Acres. Other officers are: Secretary, Linda McBride; press reporter, Mary Campbell. Leaders are Neil Lee and Donald Duncan.

The new Vernon Club has 25 members and has set 100 per cent. completion of projects as its goal for the current season.

The Club will meet on the fourth Thursday of each month and Joyce Davidson had invited the members to meet at her home at the next meeting on May 26th.

* * * *

WINCHESTER CLUB

The second meeting of the Winchester 4-H Homemaking Club was held at the home of Mrs. Robert Dawson last Thursday evening. The topic was "Being Well Dressed And Well Groomed." Roll call was answered by ten members.

The election of officers took place and resulted as follows: President, Deanna Dawson; vice president, Betty Brown; secretary, Gloria Baldwin; press reporter, Mary Link.

The girls decided to entertain their mothers at a tea upon completion of the club. It was agreed to hold the next meeting on May 4th.

The leaders, Mrs. Ralph Johnston and Mrs. Robt. Dawson, disand Mrs. Robert Dawson, discussed "The Care of the Face," "Making the Most of Your Clothes," and "Straightening Material." They demonstrated "How to Cut a Bias Piece." As group work, each member cut her own bias piece.

* * * *

MOREWOOD CLUB

Last Monday the organizational meeting of the Morewood Calf Club was held in the Morewood High School. R. M. Smith, Agricultural Representative for Dundas, conducted the meeting and explained the rules and regulations regarding the Calf Club.

Malcolm MacGregor, local leader, conducted the election of officers. They are as follows: President, Bill Smirle; vice president, Doug. Cheney; secretary, Lorna Irven; Press reporter, Barbara Wagner.

Nineteen boys and girls joined the club. The meeting closed with the 4-H Pledge.

Resigns Post As Secretary Of O. W. R. C.

Brian Larmour, secretary of the Ontario Water Resources Commission since its inception in 1956, has resigned, the resignation taking effect May 1st. An economist, Mr. Larmour intends entering business for himself, possibly abroad.

Born in Grimsby, England, and educated in England and Northern Ireland, he served with Royal Air Force aircrew during the Second Great War. Following the war, he attended Queen's University, Belfast, and graduated with honors in economics. He holds both bachelor's and master's degrees. Mr. Larmour is married, having first met his wife at university.

Following graduation, he came to Toronto and served five years as economist and assistant general manager of a trade association. Then he spent two years with the Department of National Defence, Ottawa, doing analytical work on the economics of tranportation, storage and finances.

Back to Toronto in 1955, he became secretary of the Ontario Water Resources and Supply Committee, forerunner of the O.W.R.C.

MAY CALENDAR

SATURDAY EVENING SHOW STARTS AT 7.30 P.M.

FAMILY STYLE ENTERTAINMENT
Winchester
SUMMER POLICY: OPEN 7:00 P.M., CONTINUOUS FROM 7:30
COME AS LATE AS 10 P.M. FOR MAIN FEATURE!

PLEASE RETAIN CALENDAR FOR FUTURE REFERENCE

Monday, Tuesday, Wednesday MAY 2-3-4
ADMITTANCE RESTRICTED TO PERSONS 18 YEARS OF AGE OR OVER
"BEST OF EVERYTHING"
(In Cinemascope and Color)
Starring HOPE LANGE, STEPHEN BOYD and JOAN CRAWFORD.

Thursday, Friday, Saturday MAY 5-6-7
"YELLOWSTONE KELLY"
Starring CLINT WALKER and EDWARD BYRNES. (Color).
"LET'S GO NAVY"
Starring THE BOWERY BOYS.

Monday, Tuesday, Wednesday MAY 9-10 11
"THAT KIND OF WOMAN"
ADULT ENTERTAINMENT
Starring SOPHIA LOREN and TAB HUNTER.
"THE LAST MILE"
ADULT ENTERTAINMENT
Starring MICKEY ROONEY and CLIFFORD DAVID.

Thursday, Friday, Saturday MAY 12-13-14
"1,001 ARABIAN NIGHTS"
Starring MISTER MAGOO. (In Color).
"FLYING FONTAINES"
Starring MICHAEL CALLAN and EVY NORLUND.

Monday, Tuesday, Wednesday MAY 16-17-18
"THE BLUE ANGEL"
ADULT ENTERTAINMENT. (Cinemascope and Color)
Starring CURT JERGENS and MAY BRITT.
"ALASKA PASSAGE"
ADULT ENTERTAINMENT. (Cinemascope and Color)
Starring BILL WILLIAMS and NICK DENNIS.

Thursday, Friday, Saturday MAY 19-20-21
"THE BUCCANEER"
(In Color)
Starring YUL BRYNNER and CHARLTON HESTON.

SUNDAY MIDNITE SPECIAL MAY 22
"H MAN"
ADULT ENTERTAINMENT. (Cinemascope and Color)
Starring YUMI SHIRAKAWA and KENJI SAHARA.
"WOMAN EATER"
ADULT ENTERTAINMENT
Starring GEORGE COULOURIS and VERA DAY.

Monday and Tuesday MAY 23 and 24
"YESTERDAY'S ENEMY"
Starring STANLEY BAKER and GUY ROLFE. (Cinemascope).
"BATTLE OF THE CORAL SEA"
Starring CLIFF ROBERTSON and GIA SCALA.

Wednesday, Thursday, Friday, Saturday MAY 25-26-27-28
"THE NUN'S STORY"
Starring AUDREY HEPBURN and PETER FINCH. (In Color)



G. E. Elliott
PLUMBING — HEATING
Tel. 295
WINCHESTER

ATTENTION RESIDENTS OF WINCHESTER and SURROUNDING AREAS

Doctors' - - Specialists' Surgeons' - Osteopaths' Anaesthetists' Fees Paid

"The Ontario Hospital Insurance plan offers protection against the cost of essential HOSPITAL care. IT DOES NOT cover medical or surgical fees."

The TRANSPORTATION INSURANCE COMPANY now offers to the residents of Ontario a Physician and Surgeon coverage that pays doctors' bills at HOME — CLINICS — OFFICE AND/OR HOSPITAL.

ALSO SPECIAL INCOME PROTECTION

HIGHLIGHTS
1—Individual coverage.
2—Family coverage.
3—One Adult family coverage.
4—Enrolment to age 75.
5—No Medical examinations required.
6—Coverage extends coast-to-coast including United States.

HEART ATTACK — DIABETES — ARTHRITIS
Past health no longer means you must do without this vital protection! Special plans are now available which COVER EVEN A RECURRENCE OF YOUR CONDITION.

For further information, please fill out coupon and mail to your Eastern Ontario representative, Robert Walsh, c/o Box 20, Winchester Press.

Name .....
Address .....
Town .....
Age ..... Occupation.....
MARRIED ..... ☐
Phone..... SINGLE..... ☐
BB1 WIDOWED..... ☐

Mr. Robert Walsh will accept enrolment in this area until May 12th, 1960.

OUTBOARD MARINE'S NEW
IRON HORSE rotary TILLER

lightweight, fast, efficient, easy to operate only $124.95 complete

3 TILLERS IN ONE

Adjusts in seconds to 3 tillage widths 10", 15½", 18"

Powered by 2½ h.p. model balanced power IRON-HORSE engine



- ★ the most compact highly styled unit on the market today
- ★ tills any required depth
- ★ exclusive hi-level, dust-free air intake
- ★ ploughs, discs and harrows in one operation
- ★ cultivates a 100' x 100' garden with 15" centres in 1 hour

MADE IN CANADA BY OUTBOARD MARINE Corporation of Canada Ltd.

See the IRON HORSE TILLER at

ALLAN CAMERON
SALES & SERVICE
Phone Metcalfe 32 r 41
VERNON, ONTARIO

Look what I get for stepping on spiders!

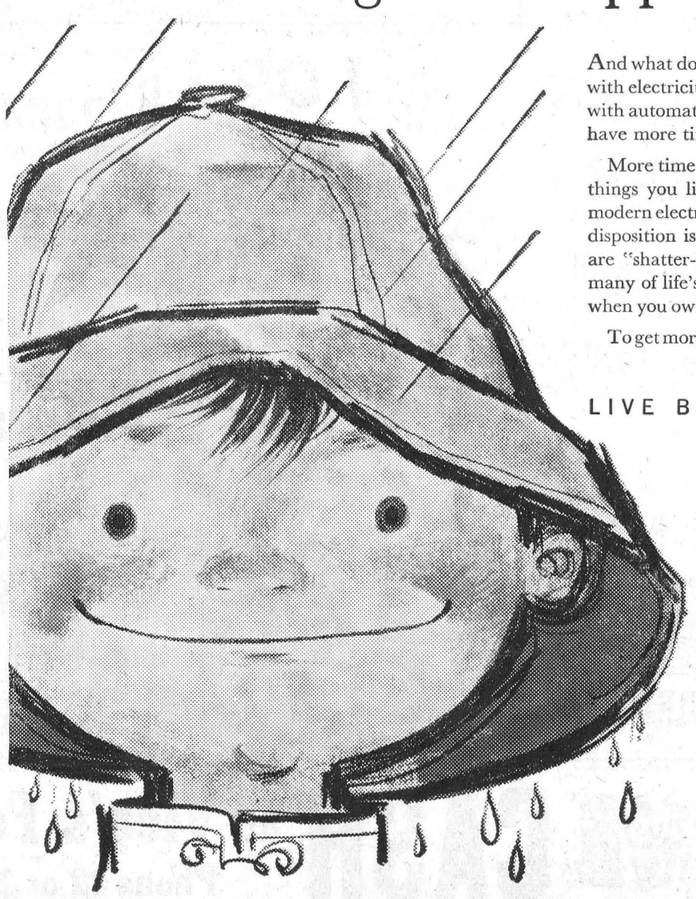

And what do you know . . . it's washday ! But who cares with electricity to chase those washday blues. In homes with automatic electric washers and dryers . . . mothers have more time for little boys with nothing to do.

More time for the children . . . more time for all the things you like to do . . . that's the joy of owning a modern electric washer and dryer. When your washday disposition is "weatherproof" you'll find your nerves are "shatter-proof." In fact, you'll find that a great many of life's little problems "come out in the wash" when you own an automatic electric washer and dryer.

To get more out of life—get the most out of electricity.

LIVE BETTER ELECTRICALLY

HYDRO is yours

Make your lawn a summertime showplace with a garden umbrella



Umbrella 6½ feet in diameter, made of triple laminated vinyl plastic fabric in 4 colourful patterns; anodized aluminum pole, with handy "pull-cord" lift for effortless opening and closing.

UMBRELLA
$39.95

42-IN. STEEL TABLE
$24.95

Easy Chair Comfort

in this "Capri" Porch Chair you will want to add to your luxurious chaise lounge and your new garden umbrella. Only

$12.95



Treat Yourself To Garden Table Umbrella and 2 "Capri" Chairs $89.00

Vice & Craig

Winchester — Phone 13

Especially For Women

LEGION AUXILIARY ENTERTAINS VISITORS

The Ladies' Auxiliary to the Canadian Legion, No. 108, were hostesses recently to the Morrisburg and Williamsburg Ladies branches.

Comrade Helene Jennings presided in the absence of Comrade Doris VanBridger for the regular business meeting. It was decided to conduct the Salvation Army canvass again this year, which is to be completed by the end of May. Comrade Steck reported sending an Easter parcel to a veteran in Sunny Brook Hospital.

Bingo was enjoyed by all, and a dainty lunch was served by the committee in charge, Comrades Brown, Blacker, Rice, Alexander and Bilow.

Engagement Announced

Mr. and Mrs. Ralph Steinburg, of Morewood, wish to announce the engagement of their daughter, Shirley Evelyn, to Raymond Eugene Porteous, son of Mr. and Mrs. Hugh Porteous, Harmony. Marriage to take place early in June.

Hospital Auxiliaries Hold Conference At Smiths Falls

Mrs. M. W. Locke, president of Winchester District Memorial Hospital Auxiliary, and a number of delegates attended the Spring Conference of Region No. 10 of Women's Hospital Auxiliaries of Ontario held in St. John's Church Hall, Smiths Falls, last Wednesday.

Mrs. Stephen Hagan, president of the Ontario Hospital School Auxiliary, was in charge of arrangements, and a civic welcome was extended by Acting Mayor Arnold Gough. Mrs. Cecile O'Regan, of Ottawa, president of Region No. 10, presided over the day-long session, assisted by Mrs. Percy Roberts of Winchester.

Luncheon for 150 delegates from Eastern Ontario was served in the church hall, after which Mrs. W. P. Telford, of Owen Sound, Provincial president, was the guest speaker. She was introduced by Mrs. C. W. Sheridan, of Ottawa. Mrs. Telford told the meeting of the work carried on by the 166 Auxiliaries of the 210 affiliated hospitals in Ontario. She said that new ideas for auxiliary projects were always welcome and other items of interest for publication in the official organ of the Association "The Volunteer," which makes for good public relations. She suggested that each auxiliary appoint a Public Relations convener who would also write up the history of the Auxiliary and hospital and keep it up to date for ready reference. Volunteer help with proper training or supervision could take many forms and be of worthwhile assistance to the hospital.

She was thanked by Mrs. William Smolkin of Perth.

During the afternoon the ladies toured the Ontario Hospital School, where they heard Dr. H. F. Frank, Superintendent, speak on the work and facilities at the school.

At the conclusion, afternoon tea was served by the ladies of the Auxiliary. An invitation to hold the next Regional Conference in Kemptville was extended by Mrs. J. R. Patterson, president of the Kemptville District Hospital Auxiliary, to take place on Wednesday, October 5th.

BIRTHS

Following is the list of Births during the past week at the Winchester District Memorial Hospital:

On Wednesday, April 27, 1960, to Mr. and Mrs. Lino Girardi, of Morewood, a son.

On Wednesday, May 27, 1960, to Mr. and Mrs. Neil Casselman, Morrisburg, R. R. 1, a daughter.

On Friday, April 29th, 1960, to Mr. and Mrs. Garry Duvall, Morrisburg, R. R. 1, a son.

On Friday, April 29th, 1960, to Mr. and Mrs. Alfred Campbell, of Kemptville, a daughter.

On Friday, April 29th, 1960, to Mr. and Mrs. John Phifer, of Elma, a son.

On Friday, April 29th, 1960, to Mr. and Mrs. Baden Cox, of Ingleside, R. R. 2, a daughter.

On Tuesday, May 3, 1960, to Mr. and Mrs. Marc Cote, Morrisburg, a son.

Personal News...

Callers on Mrs. Geo. Myers and Grace, Winchester Springs, were Mr. and Mrs. Murray Myers of Sterling, Mr. and Mrs. John Wannamaker of Norwood, Mr. and Mrs. Victor Riddell of Dundela, Mr. and Mrs. Cecil McIntosh and Mrs. Byron Steele.

Mrs. A. Dillabough spent a few days last week with Mr. and Mrs. Ralph Allison and family, Winchester Springs.

Mr. Keith Allison, of Belleville, was an overnight guest on Wednesday at his parental home at Winchester Springs.

Mrs. A. B. Allison was a supper guest on Sunday of Mr. and Mrs. Ralph Allison and Dale.

Messrs. Robert Woods, M. N. Hutchison, Max Boyd and Dalton Kenney were guests on Saturday at the Ottawa Hunt Club where they enjoyed curling in the morning and golfing in the afternoon.

Mr. Donald Woods has returned to the University of Wisconsin, in Madison, after spending a week with his father, Mr. Robert Woods.

Mrs. Elsie Mortimer has returned to her home in Toronto after spending the past week at the home of Mr. and Mrs. W. J. L. Boyd.

Mr. Robert Woods attended the annual meeting of the Canadian Retail Federation, held at the King Edward Hotel, Toronto, early last week. Mr. Woods is a director of the Association.

Travel 30,000 Air Miles

Mr. and Mrs. Harold Lannin have returned from an extended tour of Hawai, Figi Islands, New Zealand, Australia, Tialand, Phillippians, Hong Kong and Tokyo. While away, the Lannins flew a distance of 30,000 air miles on nearly every type of plane. They travelled in a group of twenty-six Hereford Breeders, from the United States and Canada, on their South Pacific tour.

Observe 50th Anniversary

Mr. and Mrs. William C. Reid, of Oshawa, formerly of Osgoode, quietly observed the 50th Anniversary of their marriage recently.

Mrs. Reid was the former Donalda Moses, daughter of the late Mr. and Mrs. J. A. Moses of Osgoode. Mr. Reid is the son of the late Mr. and Mrs. Alexander Reid of Reid's Mills.

They were married in Ottawa in 1910 and farmed at Osgoode until their retirement in 1956.

The couple have two daughters, Mrs. Arthur J. Campbell of Oshawa, and Mrs. Charles Shepherd of Osgoode. There are four grandchildren.



Observe 50th Wedding Anniversary

Mr. and Mrs. J Eldon Hicks, of Osgoode, who observed their 50th Wedding Anniversary at their home on Saturday, April 23rd.—*Photo by Daykin.*

Lady Missionary To Speak At Wesleyan Church

A lady missionary of outstanding ability and lengthy service in the West Africa field, Miss Ruth Bixler, is home on furlough and is touring the Conferences of the Wesleyan Methodist Church both in U. S. A. and in Canada.

She will be in the Winchester Church Friday, May 6th, at 7.45 p.m., relating her experiences and efforts in that land of turmoil and superstition as she labours faithfully in the Sierre Leone district.

She will also speak in the Inkerman Church on Sunday evening, May 8th, at 7.30 p.m.

A welcome is accorded to all in these missionary services.

Attend Convention

Mrs. Herbert Brown, Miss A. Carlyle, Mrs. S. Sullivan and Miss E. Ferugson, of Winchester, attended the Convention of Baptist Mission Circles held at Kenmore on Saturday. Guest speaker was Miss Lydia Buncis, of West Germany, now of Toronto.

Metcalfe

Mrs. Sidney Bishop spent last week with her daughter, Mrs. Borden Patterson, Mr. Patterson and family, of Ottawa.

Mrs. W. D. Dow spent the Easter holidays with Mr. and Mrs. Russell Dow and Karen, of Bowmanville.

Mr. and Mrs. Ian Dow, of Ottawa, spent the holidays at his parental home.

Mrs. H. A. Cinnamon, of Winchester, and Mrs. E. Cowan spent Easter week-end with Mr. and Mrs. Hugh Stewart and son, of Dorval, and Mr. and Mrs. Kenneth Burbank, Sherbrooke.

Holiday visitors at the home of Mr. and Mrs. Russell Blair were Dr. and Mrs. J. W. Knowles and sons, Deric and Randy, of Deep River; the Misses Mabel and Luella Bouck, of Ajax, and Mr. and Mrs. Howard Brooks and David, of Ottawa.

Mrs. Rose Morris spent part of last week with Mr. and Mrs. Giles McEvoy and family, of Crystal Beach.

Mr. and Mrs. Fred Cottett, of Toronto, spent the holiday week-end with Mr. and Mrs. Wesley Clark and Steven.

We are pleased to report little Joanne Rowan has returned home from the hospital. All join in wishing her a speedy recovery.

George and Mary Burrell spent their holidays with their grandparents, Mr. and Mrs. J. D. Cameron.

Mr. Stanley Fisher and Judy, of Norwood, spent a few days with Mr. and Mrs. W. J. Fisher.

Mrs. Willis Miller, of Ottawa, and Mrs. Mac Roxborough, of Vancouver, B. C., renewed acquaintances in the village recently.

METCALFE W. I. ANNUAL MEETING

The annual meeting of the Women's Institute was held at the home of Miss Margaret Bradshaw where the following members were elected: Past president, Mrs. D. Ireland; president, Mrs. Fred Quaile; 1st vice president, Mrs. S. H. Bishop; 2nd vice president, Mrs. Harold McKeown; secretary-treasurer, Mrs. John Boland; district director, Mrs. Charles Wallace. Also on the executive are Mrs. Russell Blair, Mrs. Albert Scrivens, Mrs. F. R. Stanley and Mrs. W. J. Fisher.

All reports showed a very successful year. The next meeting will be held at the home of Mrs. John Boland.

Dainty refreshments were served and a social hour spent.

"EDITORS"

(Continued from Page 1)

sed by A. M. Pedersen, n manager of Hydro's Eastern R gion.

Hydro host for the day w Eastern Region Information C ficer W. J. "Bill" Killough Ottawa.

Newspapers were represented from Napanee to the Quebec border.

LIVE BETTER ELECTRICALLY

Jo-Anne Shoppe

THIS SUNDAY IS

MOTHER'S DAY

Show her all the kindness you can while she is with you. She will appreciate and enjoy a gift from the Jo-Anne Shoppe. Remember it is the little things in life that count.

Gloves

A nice pair of Summer Gloves in the shade that will go with her Summer Costumes.

Sizes 6½ to 8.

Price $1.00 to $2.95

Scarves

Long or square styles, plain, figured or dotted, all colours.

Price $1.00 to $3.95

Handbags

Yes! I am sure she will appreciate a new one. All colours including white.

Price $2.95 to $10.95

Lingerie Galore

Slips, Panties. Nighties. Pyjamas, Half Slips, in nylon, celasuede and cotton whichever you prefer.

oh yes!

She will appreciate a new dress and to think you selected it will make her appreciate it that much more.

Blouses

Beautiful blouses to go with her suit or skirt. Terrylene or Cotton.

Price $2.98 to $5.95

Skirts

Lovely cotton or wool skirts, plain colours, plaids, stripes.

Price $2.95 to $9.95

ATTENTION MEN SHOPPERS

We will wrap your gift and offer you any suggestion which might help you. We will exchange any gift that is not the correct size or colour.

JO-ANNE SHOPPE

Phone 10 - WINCHESTER

SULLIVAN BROS.

General Contractors

BASEMENTS EXCAVATED AND BUILT TO YOUR SPECIFICATIONS

BARNS REMODELLED

BUILDINGS MOVED

EQUIPMENT RENTALS

CHESTERVILLE

Phone HI 8-2660

ONTARIO HOSPITAL INSURANCE

19th BIRTHDAY? —keep insured!

You're no longer insured under your parent's Hospital Insurance Certificate. When you become 19, separate premiums are required. Application forms available from hospitals, most banks or any office of the Commission.

READ YOUR ONTARIO HOSPITAL INSURANCE GUIDE —if you haven't one, ask your employer or write

ONTARIO HOSPITAL SERVICES COMMISSION TORONTO 7, ONTARIO

Mother's Day Gifts At **Fawcett's**

- Remember Mother this Sunday with a Beautifully Wrapped Gift from Fawcett's.

A Few Suggestions

WATCHES	LADY RAZORS
RINGS	CRYSTAL
CUPS & SAUCERS	JEWELLERY
CHINA	SILVER
FLOWERETTES	FLOWER VASES

- All Gifts at Popular Prices and Beautifully Gift Wrapped at no charge.

FAWCETT'S JEWELLERY STORE WINCHESTER

Flowers . . .

—WEDDINGS —SOCIAL
—ANNIVERSARIES —FUNERALS
—HOSPITAL —FORMALS

And For All Other Occasions.

WE DELIVER—

Muriel's Flowers

"Lest We Forget"

Caleb Street Phone 220 Winchester, Ont.

Hair Care Specials

New - New - New

Easy Wayve Lotion $1.50

Rexall FAST Home Permanent

Regular $2.00

while they last - Only $1.00

La Rose Pharmacy

Winchester Rexall Drug Store

G. H. LA ROSE, Phm. B.

Phone 34 Winchester, Ontario

Open Evenings—Tuesday, Thursday, Friday and Saturday

FREE DELIVERY

Free YOUR CHOICE OF ANY **Free**

Shirt and Socks

With Any

Sports Jacket

Purchased THURS., FRI., SAT. at

Morgan's

"The Home of Quality Brands"

WINCHESTER - Phone 326

SAVE MORE HERE!

BETTER FOODS AT LOWER PRICES

CRY-O-VAC, SMOKED **Cottage Rolls** lb. **.59** 2 to 3 lb.

FRESH GROUND **Hamburg Steak** lb. **.39**

Chicken Broilers lb. **.39** 2½ to 3 lbs.

FRESH, PICNIC STYLE **Pork Shoulders** lb. **.39**

Maxwell House INSTANT COFFEE	6-oz. Jar	1.09
Fine Granulated WHITE SUGAR	5-lb. Bag	.39
Beaver CORN ON COB	2 40-oz. Tin	.49
Stokeley's TOMATO JUICE	48-oz. Tin	.29
Five Roses FLOUR	7-lb. Bag	.59
Ideal CHOICE PEAS	2 20-oz. Tin	.33
Chase & Sanborn COFFEE	1-lb. Bag	.69
Bessey's Assorted FRUIT DRINKS	64-oz. Jar	.59

RIPE and YELLOW **Bananas** 2 lbs. **.29**

FIRM, RED **Tomatoes** tube **.23**

CRISP, GREEN (Lge. Size 30's) **Celery** each **.19**

HOUSECLEANING HELPERS

IT'S NEW! Coral Detergent	King Size	.75
IT'S NEW! Spic and Span	40-oz. pkg.	.77
IT'S NEW! Sani Flush	Giant Size	.44
IT'S NEW! Mr. Clean Detergent	32-oz. Bottle	.79

SAVE CASH at Vice's Food Market

Phone 12 or 24 Winchester

AUCTION SALE

HOUSEHOLD EFFECTS

There will be sold by Public Auction at Mrs. Mabel McKeen's home, in the Village of Winchester, Main Street West, on

SATURDAY, MAY 14th, 1960

Commencing at 1.00 p.m., DST, the following:

2 Matched Green and Beige Wool Wilton Rugs, 9x12 ft.; 1 Plush Rug, 3x2¼ yds.; Attractive Kitchen Cupboard and Table; 1 Quebec Heater with copper reservoir; 3-Piece Chesterfield Suit; 1 Walnut Table, antique; Walnut Chairs; Occasional Chairs; Card Table; Wool; several pairs First Quality Goose-Feather Pillows; Feather Tick; 3 Metal Beds and Springs; several Quilts; Desk; Sewing Machine; Beatty Ironing Board; and Step Ladder; Fancy Dishes; Mirrors; Pictures, and numerous other articles.

TERMS—CASH.

M. & A. MacPHAIL, Owners.

D. TUPPER, Auctioneer. 51-52c

AUCTION SALE

LIVE STOCK AND MACHINERY

At Quartland Farm

There will be sold by Public Auction at Quartland Farm, located between Winchester and Winchester Station, on

WEDNESDAY, MAY 11th, 1960

Starting at 1.30 p.m. sharp:

48 Head of Cattle, herd Accredited, Vaccinated, and in restricted area, consisting of:

20 Holstein Milch Cows, pure bred and grade; 2 Pure Bred Jersey Cows; 1 Grade Jersey Cow; 1 Grade Guernsey Cow; 1 Registered Jersey, two years old; 1 Grade Jersey, 2 years old; 1 Reg. Guernsey, 2 years old; 3 Registered Holsteins, rising 3 years, bred for Fall; 1 Grade Holstein, rising 3, bred for Fall; 3 Grade Holstein Heifers, 2 years old, open; 3 Reg. Holstein Heifers, 1 year old; 3 Reg. Holstein Fall Calves; 5 Reg. Holstein Spring Calves; 2 Grade Holstein Spring Calves; 1 Reg. Holstein Herd Sire.

2 Brood Sows.

1 Cockshutt 40 Tractor; 1 Cockshutt 30 Tractor; 1 Papec Forage Harvester, with hay and corn attachments; 1 Papec Forage Blower; 1 Waterloo Threshing Mill; 2 Cockshutt Rubber Tired Wagons, with Forage Boxes; 1 Cockshutt Grain Binder, 6-ft. cut; 1 Cockshutt Side Delivery Rake; 1 John Deere Power Mower; 1 I.H.C. Tractor Grain Drill on rubber; 1 I.H.C. Corn Planter; 1 Land Roller; 1 set Drag Harrows; 1 set 8-ft. Tractor Disc Harrows; 1 I.H.C. 3-Furrow Tractor Mold-Board Plow; 1 John Deere Power Manure Spreader, on rubber; 1 Power Weed Sprayer; 1 Corn Cultivator; 1 Walking Plow;.

1 Scuffler; 1 set of Double Harness; 1 set of Sleighs; 16 Dairy Cans; 1949 Fargo Half-Ton Truck; 1954 G.M.C. Two-Ton Truck; and numerous other items.

TERMS—CASH.

W. C. MacDONALD, Prop.

MAHLON ZERON, Auctioneer.

51c Basil Dawley, on Pedigrees.

FEED NEWS

CHICK GROWER

A choice of the best brands—Mash, Crumbles or Pellets—medicated or plain.

"XXX" Growing Mash.

"Shur-Gain" Chick Grower (Medicated.

"Quaker" Growing Crumbles or Pellets (Medicated).

"Master" Complete Grower Krums (Medicated).

Also, Hatching or Breeder Feeds, Turkey Starter and Grower, Broiler Feeds, Booster Feeds with Antibiotic, Super Green Pellets and Worming Pellets.

Let us know what you need—if we don't have it in stock, we can get it in a day or two.

FOR GARDEN and LAWNS

Package Vegetable Seeds.

Package Flower Seeds.

Golden Bantam Corn and Garden Peas (in small or bulk packages).

Lawn Grass Seed (package or bulk).

"Evergreen" Garden and Lawn Fertilizer (in 40-lb. bags), $2.85.

C.I.L. 5-10-13 Fertilizer (in 80-lb. bags)—for gardens or potatoes—$3.00.

SEED POTATOES

Irish Cobblers—75-lb. bags.

PEAT MOSS

Packed in clean paper covered bales—convenient size—$2.60 per bale.

Use this dry Peat Moss for litter in the brooder house.

Or for loosening up heavy garden soil or applying on lawns and flower beds.

When planting trees mix about 30% Peat Moss into the soil.

Peat Moss is also used for mulching to keep down weeds.

Phone for delivery.

SEED CORN

All varieties—for grain corn, early or late silage—order now.

Fennell Feed Company

Telephone 134 or 136

AUCTION SALE

FARM STOCK & IMPLEMENTS

Having sold my farm, I offer for sale by Public Auction, without reserve, on Lot 5 Con. 6, Rideau Front, Township of Gloucester, 1 mile North of Ramsayville, on the Russell Road, on

TUESDAY, MAY 10th, 1960

Starting at 12.00 o'clock sharp:

30 head of Registered and High Grade Holstein Cattle, consisting of:

20 Milk Cow, fresh and due to freshen, some bred for Fall; 4 Two-year-old Heifers, bred for Fall; 5 Good Yearling Heifers open; 1 Two-year-old Bull; 1 Registered Yearling Bull. These Cattle are Vaccinated and found clean in Area test.

1 Black Percheron Mare, weighing about 1600 lbs.; 1 Bay Gelding, weighing about 1600 lbs.

1 Minneapolis Moline Model Z Tractor, in very good condition; 1 New Bale Lifter, for barn; 1 New Holland 68 Hayliner Baler, with PTO, used only two seasons; 1 Waterloo Threshing Mill, 24x42, with Straw Cutter, on rubber; 1 M. H. 3-Furrow Tractor Plow; 1 set Fleury Bissell 14-16 Tractor Discs, in new condition; 1 I.H. Grubber; 1 Two-Row Corn Cultivator; 2 sets of Four-Section Drag Harrows; 1 I.H. 13-Disc Seed Drill, with Fertilizer attachment; 1 Steel Land Roller; 1 I.H. Manure Spreader; 170-Bushel Grain Tank; 1 I.H. Grain Binder, 6-ft. cut, like new; 1 I.H. Hay Loader; 1 M. H. Rubber-Tired Mower 6-ft. cut; 1 I.H. PTO Corn Binder, with Loader; 1 Case 4-Bar Side Rake; 2 Rubber Tired Wagons, with racks.

1 I.H. Hay Loader; 1 M. H. Grain Grinder, new; 16-ft. Grain Auger; 1 new set Sloop Sleighs, with rack; 1 Walking Plow; 1 Two-Score Walking Plow; 1 Tractor Snow Blade, with hydraulic lift; 1 Circular Saw; 1 Electric Welding Machine, 180 Amps, nearly new; Half-H.P. Electric Motor; Half-Inch Electric Drill; 1 Beatty Feed Cart; 1 Set Electric Cow Clippers; 1 Electric Brooder, 500-Chick capacity; large quantity of Stove Hard Wood; quantity of Storm Windows, Doors and Frames; 110-Ft. Endless Threshing Belt; Electric Fencers; quantity of Lumber and Plank; 150 New Cedar Fence Posts; 2 Hydro Poles; 1 Set Tractor Chains, 11x38; 1 Rubber-Tired Wheelbarrow; 600 Feet of Snow Fence; quantity of Page Wire; 500-lb. Barrel of Molasses; 1 De Laval Milking Machine, 2 single units; 12 Milk Cans; 1 Set of Double Harness; 80-Ft. Well Pump, with Cylinder.

500 lbs. No. 1 La Salle Red Clover Seed; about 500 Bus. of Rodney Oats, cleaned for seed; about 1,000 Bus. of Rodney Oats; quantity of Baled Hay; quantity of Loose Hay; quantity of Straw.

1 Electric Stove; 1 Findlay Oval Range, nearly new; quantity of Household Effects; Forks, Shovels, Chains, and many other articles that go with a modern, well-equipped farm.

TERMS—CASH, with the exception of the Tractor, Hay Baler and Threshing Mill, which will be Half Cash on day of Sale, remainder in 5 months' time on approved joint notes bearing bank interest. Strangers desiring credit on these three articles must furnish Bank references.

FRED JOHNSTON, Prop.

STEWART B. JAMES, Auct. 51c

AUCTION SALE

LIVESTOCK, MACHINERY AND HOUSEHOLD EFFECTS

Having purchased the Farm Stock, Implements and Household Effects of the late Alex J. McLellan, Harrison's Corners, the undersigned will offer for sale by Public Auction on the premises, Lot 25, Con. 7, Township of Cornwall, 4 miles West of St. Andrews, 2 miles East of Harrison's Corners, on

SATURDAY, MAY 7th, 1960

Starting at 12 o'clock sharp, DST:

28 head of Cattle consisting of: 11 Ayrshire Cows, 4 Holstein Cows, 5 Ayrshire Heifers, 2 Holstein Heifers, Year-old Grade Holstein Bull. Five cows to freshen.

1 team of Horses, 7 and 8 years old, weighing 2,600 lbs..

50 Year-old Hybrid Hens.

1 set Double Harness, 1 Case Tractor, hydraulic 3-point hitch; 1 I.H.C. Tractor Disc; 1 Case 2-Furrow Plow; 1 John Deere 3-point hitch Cultivator; 1 Cockshutt Heavy Duty Rubber-tired Wagon; 1 I.H.C. Corn Picker; 1 I.H.C. 6-ft. Binder, almost new; 1 John Deere Manure Spreader; on rubber; 1 I.H.C. Hay Loader; 1 Cockshutt Side Delivery Rake; 1 Cockshutt Mowing Machine (horse); 1 I.H.C. 13-Plate Seed Drill; 2 Walking Plows; 1 Dump Rake; 1 set Drag Harrows; 1 set Beam Scales; 1 Garden Cultivator; 1 Manure Sleigh; 2-Wheel Trailer; 26 Beatty Stanchions; 12 Water Bowls; 1 Beatty Pressure Deep Well Pump; 1 Milking Machine, Universal, Stainless Steel Double Unit; 1 One-h.p. Motor; 1 Moffat Pail Heater; 1 Threshing Mill Belt; 2 Milk Cans; Forks, Shovels and Tools; 2 Brooder Houses; Roll of Barbed Wire, new.

15 Tons Hay; quantity of Straw; quantity of Stove Wood and 3-ft. Cord Wood.

Cook Stove, Refrigerator, Bedroom Set, Chesterfield Set, Kitchen Chairs, Tables, Sewing Machine, Dishes, Washing Machine, Cabinet Radio; Antique Hall Tree; Lamps, and numerous other articles.

TERMS—CASH.

JAMES BLAIR, Sales Manager, Avonmore, Ont. Phone 13.

HILARY LAWSON, Executor of the Estate. Harrison's Corners.

HAROLD BROWN, Auctioneer. R. R. 2, Cornwall. Phone WE 2-7925. 51p

FOR SALE

FOR SALE—1 McClary Electric Range, four burner, with Oven. In good condition. Apply to Arthur A. Angus, Louise St., Winchester. 51-52p

FOR SALE—A quantity of Ensilage. Apply to Irvin Cross, Phone Chesterville HI 8-2298. 51-52p

P.N. Z MASTITIS TREATMENT now available in Canada—Liquid form in 1-Oz. Plastic Squeeze Containers, $1.25, at LaRose Pharmacy, Winchester. 51-1c

FOR SALE—Massey Clipper Combine, 6-ft. cut. Motor mounted. Wisconsin air-cooled motor. 25-bus. hopper and bagger. Excellent condition. Apply to McKee Farm Equipment, Sheldon Robinson, Winchester. Phone: 394 Bus., 197 Res., 51-52p

IN MEMORIAM

SHAVER—In loving memory of a dear husband and father Edward E. Shaver, who passed away May 5th, 1956.

God knew that he was suffering,
That the hills were hard to climb,
So He closed his weary eyelids
And whispered "Peace be thine."

51p —Wife and family.

CARD OF THANKS

CARD OF THANKS—I wish to thank all my friends, neighbours, relatives, and also the W. A. for their cards, letters, visits and treats while I was a patient in the Winchester Memorial Hospital. Special thanks to Dr. Wm. Byers and the nursing staff.—Mrs. Elsie Jennings.

CARD OF THANKS—James Hughes and family wish to express their thanks to their friends and neighbours for the many kindnesses shown them in the death of George Layzell. Everything was deeply appreciated. 51p

CARD OF THANKS—A warm and sincere thank-you to our neighbours, friends and relatives for their kind remembrance on our 25th Wedding Anniversary. Your lovely gift will long be treasured. —Nelda and Neil Gray. 51p

CARD OF THANKS—To all my friends and neighbours I would like to say "thank you" for cards, treats and visits while I was a patient in the Ottawa Civic and Winchester Memorial hospitals. I also wish to especially thank the entire staff of the Winchester hospital.—Orland Pollock.

CARD OF THANKS—We would like to say a very sincere "thank you" to all the wonderful neighbours, friends and relatives who have been so good to us with acts of kindness, spiritual and floral offerings during our sad bereavement in the loss of a dear wife and mother. We would also like to say "thank you" to those who called at the hospital to see her, which meant an awful lot. Special thanks to Rev. D. O. Fry, Rev. M. Heimsbecker, the Choir, Drs. Howard and Duane Justus, and all the nurses who gave such wonderful care and attention. All these kindnesses will long be remembered.—Garnet R. McLean and family. 51p

TENDERS

TENDERS FOR TRUCK FOR THE VILLAGE OF WINCHESTER

Tenders will be received by the undersigned for a New Truck for the Village of Winchester up to and including May 28, 1960. Specifications for truck size, equipment, etc., may be obtained at the clerk's office. Lowest or any tender not necessarily accepted.

C. R. ROBINSON, Clerk-Treas.
51-1c Village of Winchester.

PRECIOUS PROMISES

"The law was given by Moses, but grace and truth came by Jesus Christ."—John 1:17.

We are told that we must not break the Ten Commandments, and that if we do our best to keep them, we will not be too far wrong. More recently we are told that to keep up to the times, we need a new set of commandments; again we are told that since we cannot keep the commandments anyhow, they are of no use. What does the Bible have to say?

In the beginning, God made man free to do as he please; there were no commandments in the Garden of Eden, so he was able to go his own way. From Adam through to Moses, there was no law. When the law came, God meant it as a guide to the people rather than something to be lived up to, for man would have to be perfect to keep it to the letter, and God knew that the imagination of a man's heart was evil from his youth. God had previously told Abraham that the promised seed would come from him, and that seed would be Jesus Christ. So that the law was a temporary covenant for man's benefit until Jesus Christ should come.

Law ended at Calvary, and Grace started. There is nothing that the law can do to save you for by grace are ye saved through faith (Ephesians 2:8), it can only condemn you as a sinner. To be a Christian, in Christ, a follower of the Word, one must be dead to those things that pertain to the law, yet we are commanded to love one another as He first loved us; if every one would keep this New Testament commandment, there would be no need for any others.

CHRISTIAN BUSINESS MEN'S COMMITTEE OF MOUNTAIN AND WINCHESTER
(Advt.)



LOST • RENT • SELL • BUY • HIRE • TRADE

"YOU'LL FIND IT IN THE WANT ADS!"

FOUND • SERVICE • EMPLOYMENT • PERSONAL



CLASSIFIED ADVERTISING RATES

For Sale, Wanted, Lost and Found Advts., not over 25 words, 75 cents for first insertion and 50 cents for each subsequent insertion. Cards of Thanks, $1.00 minimum. In Memoriams, $1.00 with four-line verse; 25c for each extra 4 lines of verse. Advts. for this column are inserted on a Cash Basis only. They will not be accepted over the phone or by mail unless the party has an open account with us, or unless the cash accompanies the order.

FOR SALE

FOR SALE—No. 1 Climax Timothy Seed. Apply to E. W. Carkner, Phone 17r13, Metcalfe. 51p

FOR SALE—Formal Dress size 12; worn once; will sacrifice. Phone Metcalfe 32r35. 51-52p

FOR SALE—Girls' C.C.M. Bicycle, in good condition, $20.00. Apply to Linda Ross, Winchester. 51p

FOR SALE—A Pump Jack; also a Wooden Rack for half-ton truck. Apply to Erwin Cumming, R. R. 1, Winchester. Phone 180J3. 51p

FOR SALE — Two-Storey House, garage and lot in Winchester Springs. Apply to Otha Thorpe, Winchester Springs. Phone 343J13, Winchester. 51-1p

FOR SALE — Semi-formal, Royal Blue Dress. Size 11, like new, very reasonable. Apply to Mrs. Harold Link, Phone 151J1, Winchester. 51p

FOR SALE—Girl's All Weather Coat, size 10, in good condition. Apply to Mrs. Lyall Francis, Phone South Mountain 615r32. 51c

FOR SALE — Registered Holstein Bull, 16 months old. Herd accredited, vaccinated, tested. Apply to Fred A. Holmes, Winchester. 51p

FOR SALE—1 Formal Dress, size 11, Lace over Taffeta, Coral; 1 Formal Dress, size 14, Chiffon over Taffeta, Green; 1 Navy Blazer, size 10; 1 pr. Grey Flannel Trousers. Phone 287, Winchester. 51c

FOR SALE—1 Used Beatty Stock Pump good as new, and 35 feet of Piping. Also 1 Oil Bath Pump Jack, 2 Beatty Pumps (1 new). Apply to Willis Riddell, Phone 611r4, South Mountain. 51c

GET THOSE Below-Par Animals up with the others with Permaco Cobalt Bullets. $1.50 a Bullet (gun loaned free) at LaRose Pharmacy, Winchester. In dairy animals one bullet lasts for six months. 51-1c

FOR SALE — 1 Johnson 10-H.P. Model 60 Motor, new; Special Price. 1 Mastercraft Trailer, capacity 500 lbs., $100.00. 1 Peterboro Boat, New, 13 feet long, $150.00. 1 Used Squaresstern Punt, $50.00. Apply to Pat Henophy, Canadian Tire Store, Williamsburg. 50-51c

FOR SALE—1955 Dodge Motor, newly overhauled, complete with transmission and differential. Also a Dodge Motor to fit a one-ton truck. This motor has a 4-speed transmission and is in exceptionally good condition. Apply to Thompson Motors, Phone 185J3, Winchester. 50-51c

FOR SALE—In the Village of Winchester, on Victoria Street, West of St. Lawrence, a White Frame Double House. Ideal location, on large lot with good garden space. Immediate possession. Interested parties should contact C. R. Robinson, Winchester. Phone 37. 50-52c

FOR SALE—In the Village of Russell—a real family home, situated on a quiet, shady street on the bank of the Castor River; 2½-storey dwelling: living room, dining room, bright, modern kitchen; four bedrooms and bathroom on second floor; unfinished attic; full basement with extra washroom. Price $10,000. Must be seen to be appreciated. Telephone 93, C. E. Dickie, Russell, Ont. 50-51p

FOR SALE

FOR SALE—300 lbs. of Red Clover, suitable for seed. Apply to Howard Summers, Phone 399, Winchester. 50-51p

FOR SALE—First Quality Strawberry Plants—two Ottawa varieties—Red Coat and Guardsman, also Paymaster and Dunlop. Delivered. Apply to William Farrell, South Mountain. Phone 657 r 13. 50-52c

FOR SALE—120 Bus. of Rodney Oats, factory cleaned; seed germination 90%. Also 50 Bus. of Seed Buckwheat, at $1.20 per bus. Apply to H. Elgin Black, Winchester. Phone 277J2. 50-51p

FOR SALE—1 I.H.C. Grain Drill, with 15-run double disc, like new, bargain; 1 Used Fertilizer, 10-ft.; 1 Used Manure Spreader; 1 set of Discs; 1 Used Tractor, with Loader. Apply to J. L. Belway, Phone 66R, Winchester. 50-51p

FOR SALE—10 Square, 18x36 Scantling Silo, 2-inch Cedar lining, painted. Not suitable for silo unloader. Price $200.00. Apply to W. R. McMenomy & Son, Inkerman. Phone South Mountain 669r32. 50 51p

BABY CHICKS — Every Friday: Red-Rocks, Red-Sussex, Sussex-Red and White Leghorn. Collins' Poultry Farm, R. R. 1, Lunenburg. Telephone Finch YU. 4-2495. 47-3p

FOR SALE—Peterboro Zephyr 14-ft. Boat. Johnson 10-h.p. Motor; centre deck (removable). Steering wheel and remote control. Navigation lights. Apply to R. C. Merkley, Morrisburg. Phone KI 3-3118. 49-51p

PERSONAL

WHY FEEL OLD? Ostrex Tonic Tablets help thousands of men, women past 40 feel younger. Make 3-day test. Only 69c. At all druggists.

PULLET CHICKS — From flocks government inspected and Pullorum tested. World Famous Honegger Layers, $47.00; Babcock Leghorns, Rock X Leghorn Cross, $29.00; Barred Rocks, Red X Rock, $25.00. Ellis Chick Hatchery, South Mountain. Phone 607r21. 43tfc

TO RENT

TO RENT—Three Room Apartment, hot and cold water. In the Village of Vernon. Possession May 6th. Apply to Mrs. Peter McMartin, Vernon. 50-51p

PASTURE TO LET—I have accommodation for a number of Young Stock. Plenty of grass and water. Apply to Peter Poole, Winchester. 50-51p

FOR RENT—A Three-Room Apartment, Main Street, Winchester. For particulars Phone 146, Winchester. 51tfc

TO RENT—House, south of Winchester, on Highway 43. Immediate possession. Apply to Fred A. Holmes, Winchester. 51p

LEASON'S GARAGE

WINCHESTER

Best Deal On New CCM Bikes. Also New Trikes, Tires and Repairs For All Makes of Bikes.

IMPERIAL OIL PRODUCTS

BIKES and TRIKES REPAIRED

A. WAHLROTH, O. D.

OPTOMETRIST

Permanently located in the Thom Insurance Agency Office

Morrisburg Shopping Centre

Hours: Daily 9.00 to 5.00. Wed. 9.00 to 1.00

Evenings by appointment. KIngsdale 3-2502

Farm Sales Agents

We are in position to buy your farm stock and equipment outright. Save yourself the risk and bother of an Auction Sale.

CALL JAMES BLAIR, at AVONMORE, and discuss the EASY WAY to have a sale CALL COLLECT, Avonmore 13.

CHRISTIE BROS. TRANSPORT

Kemptville, Ont. Phone 342.

P.C.V. CLASS. C, D, E, F, H & X

BULK GRAIN CARRIERS - TANK TRAILERS

VAN TRAILERS

LOCAL AND LONG DISTANCE HAULING

MOVING AND PACKING

Phone for Estimates and Rates.

DOCKSTEADER BROS.

PLUMBING and HEATING

Specializing in CARSWELL FURNACES, Known For MAXIMUM Heat Value Of Fuel Consumed

LOW COST FINANCE — AS LOW AS 3%

Reconditioned Coal & Wood Furnaces — Space Heaters

Bathroom Fixtures

DOCKSTEADER BROS.

WHITE ROSE SERVICE STATION

HIGHWAY 31, WINCHESTER

Duct Work Made To Order. Phone 440.

Experienced Driver - Salesman

For HYLO EGG GRADING STATION, Winchester.

Married, good wages, with future advancement, benefits.

HELP WANTED

Apply to:

HUGH SLATER

"Texaco Service Centre"

WINCHESTER, ONT.

Part Time Employment

LOCAL DELIVERY WORK

A reliable person, desirous of earning a large additional income, will be selected in this area by important Company to look after the delivery of products recognized for their quality. A continuous advertising campaign maintains the popularity and demand for these products as "best sellers" on the market. There is no selling involved—only the replacement of stock. Can be handled by someone presently employed.

QUALIFICATIONS REQUIRED: Good reputation and references. Minimum 6 hours of spare time per week. Driving licence. Deposit of $1400.00 in cash required. For personal interview, applicant must possess all qualifications and make applications by letter including telephone number to

PERSONNEL MANAGER
Box 27, Station H,
Montreal, Que. 48-1p

RENALD MOSS

OSGOODE - ONTARIO

WE PICK UP THE FOLLOWING ANIMALS FREE OF CHARGE:

SICK - CRIPPLED - DEAD

We pay according to quality of animals. 24-Hour Service.

Tel. METCALFE 15 r 14 COLLECT

ALBERT GALE AGENCIES LTD.

REALTORS AND INSURANCE

Office Phone	Office	Residence Phone
298	Winchester	298
783	Smiths Falls	2438
1290	Arnprior	1343
PA 2-1414	Ottawa	PA 2-6610
RE 2-2337	Pembroke	RE 2-2337
HE 2-4404	Renfrew	HE 2-3267
DI 2-7693	Brockville	DI 2-7693
1589	Perth	1589
640r4	Kemptville	640r4
19	Carleton Place	1079-M
591	Almonte	254 176

10 Offices - 20 Salesmen

Members of:

Ottawa Real Estate Board

NEW and USED FARM MACHINERY

New 3-DT Chain Harrow, 8, 10 and 12 feet.

2 W-4 International Tractors.

2 Cockshutt 30 Tractors.

1 Cockshutt 40 Tractor.

2 Two-Furrow Plows.

1 Eleven-run Seed and Fertilizer Drill.

Ask for a Free Demonstration with the New Nuffield Diesel Tractor.

A full line of New Cockshutt Machinery available now, including the New Fiat Diesel.

Lawn Flight Power Lawn Mowers with Briggs & Stratton Motors, 18 and 19-inch cutting widths.

A full line of Cockshutt Equipment, Beatty Barn Equipment and Universal Milkers.

EWART CARKNER

Telephone 121 W 14.

WINCHESTER ONT.

WANTED

WANTED—Accommodation on farm for 3 boys, 11, 9 and 8 years of age, for July and August. Family atmosphere preferred. Wish to pay board. Apply to Box P-100, Press Office, Winchester. 51-52p

AGGRESSIVE DEALERS wanted to cover Chesterville, Morrisburg Williamsburg and surroundings. High commission, bonus, guaranteed and well-known products. FAMILEX PRODUCTS, 1600 Delorimier, Montreal. Dept. T. G. 51-2c

TEACHER—Teacher wanted for S. S. No. 11, Winchester. Apply, stating qualifications and salary expected, to Carl Crump, sec'y.-treas., Box 131, Chesterville. 50-52c

WANTED—A Girl, for egg packing. Steady job, good wages. Apply to Hylo Egg Grading Station, Winchester. Phone 329. 50-51c

WANTED

WANTED — DEAD OR ALIVE

Cows or Horses

I want your animals, alive or dead. If your animal is very sick, don't wait until it dies—phone me and I will take it off your hands and will pay you more money than any dealer that deals in dead stock. My Phone Number is 623r15, Mountain, R. R. 3. If no answer, call 623r6, Mountain.

General Trucking also done. Your load is insured, with PCV licence and cargo.

C. F. WOODS
Mountain, Ont., R. R. 3.
Call Collect
Phone 623r15 - South Mountain

WANTED

Dead or Alive

COWS HORSES

We want your animals, alive or dead. If your animal is very sick don't wait until it dies—phone us and we will take it off your hands.

For Quick Service Phone (Collect) Williamsburg Farm Service
Phone Winchester 347W2.
24-Hour Service.
(Under the supervision of Herber Loucks).

WANTED

—FARM
—BUSINESS
—PROPERTIES
—HOMES
—ETC.

List Them With

WALTER C. MacDONALD

Real Estate Broker
Phone 288
Winchester - Ontario

NOTICES

ATTENTION, LADIES!

During the month of May, Spencer offers a sale on the New Dacron material. This material is less expensive than the nylon, but is very cool, yet wears well. Ideal for ladies who do not like nylon. Why not contact your Local Dealer, Mrs. Ethel Alexander, 11 Gladstone St., Winchester. Phone 124. 51-52p

ELECTROLUX (Canada) LIMITED

Vacuum and Floor Polishers

Sales and Service.

ARNOLD GILROY

Phone 622r4 South Mountain

SINGER SEWING MACHINES

—Sewing Machines
—Vacuum Cleaners
—Floor Polishers.

Representative

JAMES W. STEELE

Phone 210 J 3 - Winchester 50-2p

STRADER & CRABBE

LIMITED

Realtors — Prescott

FOR SALE

Good 50-Acre Farm, near Williamsburg. Good frame house with iron roof; also iron roof on barns; stanchions for 18 head. Very good terms.

Frame 2-Storey House, east of Cardinal, on No. 2 Highway. Running water from town; full bath; room and large kitchen down-4 bedrooms upstairs; large living stairs; new hot air coal furnace, 2 years; heavy duty wiring.

100-Acre Farm near Spencerville; frame barn; ties 16 head; pig pen and some machinery included; house metal clad and newly decorated inside.

We have a buyer looking for a good 100 - 150 acre farm in the Chesterville-Winchester area.

Call

IRWIN HOLMES

Winchester Springs
Phone Winchester 150J2.

ELECTRICAL APPLIANCES

Full line of Beatty and RCA Victor Electrical Appliances including Electric Stoves, Refrigerators and Freezers, Washing Machines, Dryers, Oil Space Heaters, Television

ROSS H. BECKSTEAD

Phone KI 3-2103 - Williamsburg 28tfc

FLORA'S AGENCY

OFFICE HOURS FOR Motor Vehicle Permits

Monday, Tuesday, Thursday, Friday 9.00 to 12.00 — 1.00 to 5.00

Wed. and Sat.—9.00 to 12.00.

HARRY L. FLORA

ATTENTION CAR BUYERS

Our Low Cost Financing and Insurance Plan will help you make a better deal. BEFORE you buy talk to us.

H. E. Biccum

Insurance and Real Estate

Phone 311 - Winchester

FARM SERVICE

Dead or crippled farm animals removed for sanitary disposal.

No removal charge

Phone: COLLECT
Wellington 2-6821
or Winchester 114.

ST. LAWRENCE RENDERING COMPANY LIMITED

NOTICES

SUMMERS INSURANCE SERVICE

H. E. Summers - E. R. Summers

Phone 399

A complete Insurance Service for all lines of Fire, Casualty and Life Insurance. Also low cost Automobile Financing and Insurance Plan.

LIFE INSURANCE

District Representatives of the Mutual Life Assurance Company of Canada: Lyall M. Crowder, South Mountain, Tel. 606r41; L. Keith Crowder, Brinston, Ont., Tel. South Mountain 608r13. Office Phone 50.

MONUMENTS

C. C. STUBBS & CO.

L. D. Wells, Prop.

MONUMENTS AND CEMETERY LETTERING

On No. 2 Highway opposite New Union Cemetery.

Phone KEystone 4-2255.

"The Most Modern Shop In Eastern Ontario"

PERSONAL — Hygienic Supplies (Rubber Goods) mailed postpaid in plain, sealed envelopes with price list. Six samples, 25c; 24 samples, $1.00. Mail Order Dept. M-57, Nov-Rubber Co., Box 91, Hamilton, Ontario.

IF HEARING IS YOUR PROBLEM BELTONE IS YOUR ANSWER

Would you like to know how easily you can hear again? For a free hearing test call or write for a home appointment

RAYMOND SUMMERS
Phone 140
WINCHESTER, ONT.
Representing Hearing Aid Centre of Ottawa.

ROCK OF AGES FAMILY MONUMENTS

Look for this seal. It's your guarantee of permanence.

J. L. KINKAID
Phone KI 3-3184
Morrisburg, Ont.

Authorized Dealer

CEMETERY LETTERING

Poultry Wanted

All kinds of Poultry Wanted at all Seasons. Also Hides and Wool. Highest Prices Paid, and you are assured of a Square Deal.

MORRIS ROSS

PHONE 19 - WINCHESTER

Albert Gale Agencies Ltd.

New Listing—275 acres of good farm land, nearly all tillable. Good brick house. Outbuildings in fair shape. Hydro available. Well situated on paved road. Must be sold to settle estate. $2,000 will handle.

New Listing—7-Room Home, completely modernized on large lot in quiet town. Hardwood and tile floors. Asking $7,000 with generous terms.

100-Acre Farm all under cultivation. Good buildings with hydro and water pressure. May be purchased complete with stock and machinery. Owner ill and must sell. Asking $10,500 for farm alone. List No. A-754.

Motel Site, well located on connecting link between two busy towns. Could be ideal for gas station. Asking $10,000 with terms. List No. A-384.

Four-Bedroom Home in Winchester. Well located on quiet residential section. Extra large lot with plenty of trees. Completely modernized with oil furnace and bathroom. Asking $11,000. List No. A-385.

100-Acre Farm, on county road. All under cultivation. Good house and other buildings in fair shape. May be purchased with stock and equipment. Asking $13,500 complete with terms. List No. A-788.

Commercial Building, 50x50, in good area town. Large lot. Suitable for body shop or light factory. Asking $3,000 with easy terms. List No. A-607.

Milk Contract Farm, 130 acres with 100 tillable and balance good bush. Good buildings, 30 head milk cows plus young stock. Complete set of power machinery. $10,000 handles. List No. A-519.

Albert Gale Agencies Ltd.

Member of the Ottawa Real Estate Board

Member of the Photo-Co-Op Division of Ottawa Real Estate Board.

AUSTIN CARKNER, Salesman.
Phone 298 Anytime.
Winchester - - Ontario

HAZEN B. MELDRUM

ONTARIO LAND SURVEYOR

236 PITT STREET

CORNWALL, ONTARIO

Office WE 2-8124 Res. WE 3-2235

C. S. KARTES

B. A., O. D.

OPTOMETRIST

At Hotel Winchester

All Day Wednesdays

For Appointment Phone 204.

Reduced rates for Children and Nurses.

News From Mountain and District

Mountain

Mrs. Gardner Stevens, of Antona, U.S.A., was a supper guest on Sunday evening of Mr. H. B. Christie and Flossie.

Miss Susie VanAllen, of Ottawa, spent the week-end at the home of her parents, Mr. and Mrs. W. C. VanAllen.

Mrs. Wm Allen and Mrs. Geo. Carlyle spent Thursday in Kemptville.

Mr. and Mrs. George Shaver, of Almonte. were week-end visitors at the home of Mr. and Mrs. Ira Shaver.

Mr. and Mrs. Carl Simms attended the Chamber of Commerce banquet at South Mountain last Friday night.

Mrs. Gardner Stevens and Mrs. Walter Spong called on Mrs. Wm. Shaw on Friday.

Mr. and Mrs. S. B Simms visited Saturday evening at the home of Mr. and Mrs. Ewart Simms and family.

Mrs. Ivan Christie spent Friday at the home of Mr. and Mrs. Lanson Hyndman.

Several from here attended the W. M. S. Presbyterial held in the Morrisburg United Church last Wednesday.

Mr. and Mrs. Johnny Berry attended the wedding of their granddaughter. Miss Marion DeClare, and Mr. Art Beaudoin on Saturday afternoon.

Mr. and Mrs. George Imrie, Sr., of Kingston, spent Sunday as guest of their son, George Jr., and Mrs. Imrie.

Mr. and Mrs. Merrill Kennedy, of Brockville. spent the week-end with the latter's mother and father, Mr. and Mrs. Lyman Bellinger.

We welcome to our midst new neigbours, Mr. and Mrs. John Hill and Mr. and Mrs. Joseph Beaudoin.

Mr. and Mrs. Rae Imrie and baby, Pat, were week-end guests of Mr. and Mrs. Gordon Sutton and family, of Ottawa.

Mr. and Mrs. Norie Shaver, of Ottawa, spent Sunday with the latter's mother, Mrs. Bertha Durant.

Messrs. Ralph and Eddy Nolan of Rome, N. Y., were calling on friends in town last Thursday.

Mr. and Mrs. Edward Coughlar spent Tuesday in Ottawa.

Mr. and Mrs. Gordon Robinson attended the wedding of the latter's grandson, Jack McLaren, to Patricia Ford in St. Mary's Anglican Church, Russell, last Saturday.

Mr. and Mrs. Bryson Patterson, of Kemptville, called on Mrs. Maud Beggs on Sunday evening at the home of Mrs. John Cameron.

We extend our sympathy to Mrs. Maud Beggs in the passing of her brother, Mr. Hazelton Black, of San Francisco.

Guests at the home of Mr. and Mrs. Wilfred McLaren on Sunday were Mr. and Mrs. Len Simzer of Vancamp. Mr. and Mrs. Stewart Declare and Barbara, of South Mountain, and Mr. and Mrs. Eugene Scott of Heckston.

A very delightful and well attended meeting of the Mountain Branch W. I. was held at the home of Mrs. Melvin Black on Thursday evening last.

Mr. and Mrs. Clayton Byrd, of Oxford Station were Friday evening callers at the home of the former's parents, Mr. and Mrs. Alfred Byrd.

Mr. and Mrs Gord. Cumming Observe 25th Anniversary

Mr. and Mrs. Gordon Cumming, of South Mountain, were pleasantly surprised in honour of their 25th Wedding Anniversary when about 35 members of the immediate families gathered at their home on Friday evening.

Miss Debbie Baker and Master David Gurnett presented the couple with corsages. Mr. Ersol Murdock read an appropriate address, and Mr. and Mrs. Cumming were presented with a beautiful silver tea service by Miss Helen Kidd. The honoured couple made fitting replies.

A dainty lunch was served by the hostesses, Mesdames Ted Gurnett, Fred Holmes, Ersol Murdock, Don Prentiss, Clarence Sparling, and Misses Erma and Muriel Holmes and Miss Helen Kidd.

Those present were from Oshawa, Lindsay, Maxville, Ottawa, Kars, Hawkesbury, Inkerman, Winchester, Brockville, Chesterville and South Mountain.

Hulbert

John Flegg returned home on Sunday after spending a few days with his grandparents, Mr. and Mrs. John Gilroy, South Mountain.

Mrs. Percy Ellis is spending a few days with her sister, Mrs. L. Monteith, South Mountain.

Mrs. Chris. Mellen is spending a few days with her daughter, Mrs. Mac Ellis, Mr. Ellis and family.

Mr. and Mrs. Ronnie Adams and children visited Mr. and Mrs. Mac Ellis on Sunday.

A few neighbours visited Mr. Jack Newton in Hotel Dieu Hospital on Sunday afternoon.

Mrs. Donald Lawless and Carl had supper Saturday night with Mr. and Mrs. Wesley Flegg.

Mrs. Adey underwent an eye operation at the Royal Victoria Hospital, Montreal, recently. We wish her a speedy return to good health.

Mr. and Mrs. Bruce Moore called on Mr. and Mrs. Wesley Flegg on Sunday evening.

Mr. and Mrs. Elmer Sullivan called on Mr. and Mrs. Clifford Ace recently.

Mr. and Mrs. Wesley Flegg had tea recently with Mr. and Mrs. Alfred Deeks.

Mrs. Howard Mellan and Mrs. Keith Flegg spent a day recently at Ogdensburg.

Mrs. Percy Ellis spent Saturday with Mrs. Chris. Mellan.

Mr. Bill Marshall, of Toronto, was a caller here recently.

Mr. and Mrs. Merle Graham and family had dinner with Mr. and Mrs. John Gilroy last Sunday.

Mr. and Mrs. Clifford Thorpe visited his sister, Mrs. Wilson Dunning, at Cornwall last Sunday. Mrs. Dunning suffered a stroke recently.

Pleasant Valley

Mr. and Mrs. Dwaine Kennedy, of Oil Springs, returned to their home after spending the Easter holidays with his parents, Mr. and Mrs. Lee Kennedy.

Mr. and Mrs. Francis Shaver and family, of Brockville, spent Easter Sunday at the home of Mr. and Mrs. Dwight Gilmer and family and Mrs. Hazel Shaver.

Mr. Ross Gilmer of Ottawa, Mr. David Corker of Brinston, Miss Joyce Gilmer and friend, and Mr. Robert Gilmer, Brockville, were Easter Sunday guests of Mr. and Mrs. David Gilmer and Basil.

Mr. and Mrs. Peter Mansfield and Mark, of City View, were week-end guests at the home of her parents, Mr. and Mrs. Sam R. Hamilton, and Mr. Wm. Hamilton. Sunday guests were Mr. and Mrs. Rae Merkley and Mrs. Jane Blaire, of Winchester.

Mr. and Mrs. Gordon Gilmer of Shanly, were callers recently at the home of Mr. David Gilmer.

Mrs. Mary Gilmer and Mr. Hilliard Gilmer spent Sunday at the home of Mr. and Mrs. Sam Cowan and Marsha, of Prescott. Mrs. Hilliard Gilmer is convalescing at the home of her daughter, Mrs. Cowan.

Mr. and Mrs. Earl Gilmer spent an evening recently at the home of Mr. and Mrs. Lyall Crowder.

Mr. David Gilmer, Ross and Basil, spent last Sunday with Joyce and Bob Gilmer, at Brockville. Mrs. Gilmer returned home with them after spending the past week there.

North Mountain

Mr. and Mrs. Clinton Coleman, of Ramsayville, spent the week-end at his home here, and Debby returned home with them.

Mr. and Mrs. John Blaine and Cathy, of Morrisburg, spent the week-end with Mr. and Mrs. W. T. Coleman.

Mr. Robert Coleman, of Chesterville, spent the week-end with his mother, Mrs. Thos. Coleman.

The sympathy of the community is extended to the family of Mrs. John Kerr.

The Communion Service at Hallville United Church was well attended. Rev. Gerald Fee had charge of the service. Eight young people joined the church.

Congratulations to Mr. and Mrs. Arthur Beaudoin on their recent marriage.

Several ladies from the community attended the Presbyterial at Morrisburg on Wednesday.

Mrs. Wm. Logan, mother of Lloyd Logan, was injured at Ottawa last week and is in hospital.

Brian Charles and Glen David, sons of Mr. and Mrs. Charles Keck, were baptized at Reid's Mills Church on Sunday afternoon.

NORTH MOUNTAIN CALF CLUB RE-ORGANIZES

The organizational meeting of the North Mountain Calf Club was held recently at the Hallville school.

Unfortunately, several members were unable to attend because of the weather and road conditions. However, a dozen members and three representatives from the Williamsburg Club were present.

The officers are: President, Ron Lewis; vice president, Bob Williams; secretary, Douglas Milne. Club leaders are Don. Rose and Frank Milne.

Ed. Pearson, Agricultural Representative, led in a discussion on Farm Safety. It was decided to pass out "danger cards" which the members would place on anything which could cause an accident around their own farms.

Ron Lewis led in repeating the 4-H Pledge.

Farewell Service Held at S. Mountain

It was with deep regret that a large congregation of St. Andrew's Presbyterian Church, South Mountain, attended the farewell service of the minister, Rev. A. D. MacLellan, on Sunday morning.

Dr. MacLellan has been called to the Kinburn and Kilmaurs charge in the Montreal and Ottawa Presbtyery.

After the regular service of worship Dr. MacLellan was presented with an address read by Marston Shaver, expressing the sentiments of the people in the loss of Dr. MacLellan in this charge after three years of ministry, and T. Wm. Robinson presented a purse of money in appreciation.

Dr. MacLellan replied, voicing his appreciation of the many kindnesses received during his ministry here.

Hyndmans

Mr. and Mrs. Hilliard Kenney and Brian, of Roebuck, spent Saturday evening with Mr. and Mrs. Ray Grant.

The Hospital W. A. was held at the home of Mrs. Don. Watson on Monday evening.

Miss Jean Crowder, of Pleasant Valley, spent Sunday evening with Miss Beverley Canning.

Some of the children of the community are suffering from Scarlet Fever.

Mr. and Mrs. Bob Molson and daughters, of Kemptville, visited Mr. and Mrs. Ray Grant on Sunday afternoon.

Mr. Charlie Pancuik and chum, and Mr. George Pancuik, of Montreal, spent the week-end with Mr. and Mrs. Wm. Pancuik.

Mr. and Mrs. Keith Crowder, of Pleasant Valley, spent Saturday evening with Mr. and Mrs. Lawrence Wallace.

SOUTH MOUNTAIN W. A.

The W. A. met in the United Church Hall last Thursday evening. Mrs. H. Boyd, president, had charge of the business period. Roll call was answered by members displaying articles for the Fall Bazaar.

The worship service was conducted by Mrs. I. Keays and Mrs. Merkley, the theme being "Joint Heirs with Christ." Miss Edith MacDonald favoured those present with a piano solo. Mrs. F. E. Gilroy gave an interesting reading entitled "Savings of a Lifetime."

The meeting closed with a hymn and repeating the Lord's Prayer, after which a dainty lunch was served by Mrs. G. Cleland and her committee.

Reduce Easily With The Naran Plan

FOREST, ONT. "I am happy to say that by using the Naran Plan for one month I have lost sixteen pounds. I don't know of an easier or more pleasant way to lose weight. I am very pleased with your product and am recommending it to my friends." G. Addison, RR1, Forest, Ont.

How often have you looked in the mirror and decided that you are getting too fat? How often have you had to have last years clothes let out or buy a larger size? How often have you resolved to reduce but given up because of tiring exercise or starvation diets? Thousands have found that there is an easy, safe and effective way to get rid of unsightly fat. Prove it to yourself, try the Naran Plan today, your druggist has it and it is sold with a money back guarantee. What can you lose? Nothing but weight.

Receive Trophies

Bowlers Enjoy Ottawa Banquet

The South Mountain Bowling League held its bowling banquet on Saturday at the Green Valley Restaurant in Ottawa when trophies for bowling were presented.

The finals were won by Ruth Harper, captain; Leila Cougler, Lippa Hoeksema, Jerry Nelson and Rae Imrie. They were each presented with a set of eight bowling glasses in a gilded frame.

The team with the highest points for the year was: David Berry, captain; Doris Berry, Verna Simzer, Gordon Boyd and Denzil Allen. Each was presented with an ash tray decorated with a bowling figure.

Other trophies were presented as follows:

Ladies' high single without handicap, Peggy Harris and Marjorie Patterson, tied with 298.

Ladies' high single with handicap, Doris Imrie, 307.

Men's high single without handicap, Bryson Patterson 328.

Men's high single with handicap, Gerald Simzer, 347.

Ladies' high triple without handicap, Marjorie Patterson, 662.

Ladies' high triple with handicap, Doris Imrie 757.

Men's high triple without handicap, Keith Beamish 797.

Men's high triple with handicap, Clifford Berry, 817.

Ladies' high average, Marjorie Patterson 173.

Men's high average, Clarence Marriner, 191.

The league had 50 regular bowlers who bowled each Monday night. There were 38 spare bowlers to supplement the regular players. This resulted in very few vacancies in bowling attendance. There were 17 bowlers with a perfect attendance from November 16, 1959 to March 8, 1960, and 12 spares who bowled three or more nights.

Michael Sheehan and his Easter bride, Aileen, were presented with a beautiful teapot by the bowling league

The secretary was presented with a 35-mm. F-3.5 camera for his work during the year.

R. BRYSON PATTERSON
OPTOMETRIST
Office Hours—9 a.m. to 5 p.m.
Friday—9 a.m. to 8 p.m.
Closed Wednesday.
For Appointment Phone 41
KEMPTVILLE - Ontario

OUR SPECIALTY—
Bar-B-Q
CHICKEN and SMOKED MEAT ON RYE.
Alexander's
SNACK BAR
Ph. 139 Winchester

Art and Amy DAYKIN
PHOTOGRAPHY
WEDDINGS
FAMILY GROUPS
CHILDREN
OSGOODE - ONTARIO
Telephone Metcalfe 61 r 4.
North Gower 610 r 13.

Plumbing and Heating Service
Complete Line of Bathroom and Kitchen Fixtures.
Findlay Furnaces and Conditioner Units.
Crane Oil Burners.
Beatty Pumps and Equipment.
Northern Electric Refrigerators and Appliances.
Pressure Systems.
Kitchen Ranges, Heaters, etc.
J. Fader & Son
Phone 60
WINCHESTER - ONT.

Hylo Egg-Grading Station
L. KAPELLER, Prop.
WINCHESTER, OSGOODE and CHESTERVILLE
HIGHEST MARKET PRICES
Paid Daily for our City Trade
2 Electric Grading Machines To Assure You Proper Grade
If it is not convenient for you to bring your eggs to our Grading Stations at Winchester or Osgoode you may leave them at any of the following stores where they will be picked up and your returns left twice weekly:
Allison's Store Win. Springs
Thomas' Store Elma
Lewis' Store Dalmeny

BUTTERSCOTCH PIE
LEMON PIE
PUMPKIN PIE
Try one if you would like a real treat for the week-end.
HOME MADE BREAD
How long is it since you enjoyed that wonderful taste of Home Made Bread? Try just one loaf and see what we mean.
SUMMERS' BAKERY
Phone 140.
WINCHESTER - ONT.

SELECTED FEEDS!

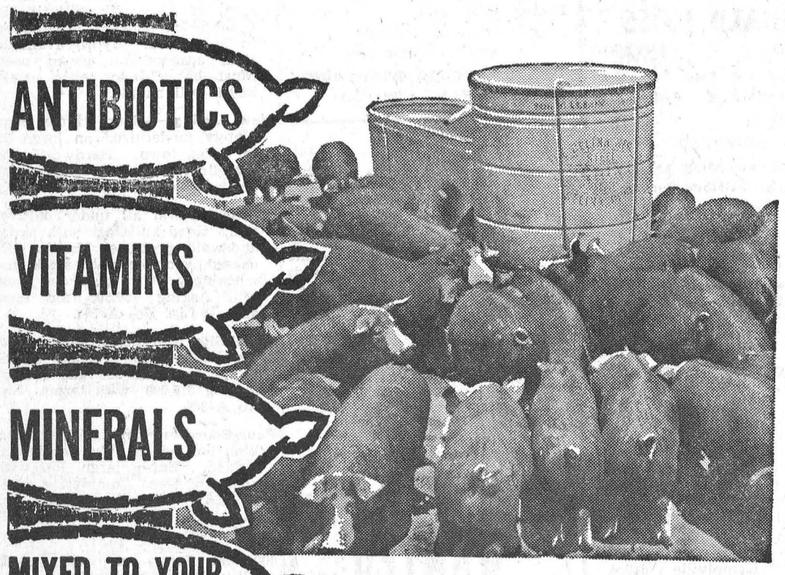

What ever your feeding program, see us for feeds to meet your exact requirements. We'll grind and mix to your own formula, or supply you with additives. Ready mixed rations, too.

For Livestock and Poultry Feeds to protect life, guard health, promote faster growth and gains, you can always depend on us.

For fast, economical gain, we strongly recommend our "Check-R-Mix Feed Program." Also "Purina Research Benefits," yours for the asking.

Seed Cleaning Now In Full Operation

H. E. Saunders & Sons
PHONE 39 INKERMAN, ONT.

NU-WAY MOTOR SALES

1958 CHEVROLET Sedan, very sharp Blue.
1958 STUDEBAKER Sedan—one owner—Black.
1957 PONTIAC Sedan, 6-Cylinder, Power Glide.
1956 DODGE Sedan, Red and White, V-8 Motor.

Trucks

1956 FORD "700" Series, with Dump Body. (Ready for Work, with Heavy Licence)
1955 FARGO ½-Ton Pickup, Green, very clean.
1953 CHEVROLET 1-Ton Dual, Platform and Racks.
1955 CHEVROLET 3-Ton Dump Truck, good tires.

We have a large Selection of Cars and Trucks to choose from. Come in and look them over.

NU-WAY MOTOR SALES & AUTO PARTS
Louis Weiner, Prop.
Remember "We Trade Up or Down"
PHONE 170 WINCHESTER

CHURCH NEWS

SUNDAY, MAY 8th, 1960

Anglican Church

Winchester: Holy Communion at 9.30 a.m.

Sunday School at 10.15 a.m.

Archdeacon H. A. E. Clarke will conduct the services.

Baptist Church

Rev. C. A. Roberts, Minister.

Ormond: Sunday School at 10.30 a.m.; Morning Worship at 11.30 a.m. Evening Worship Services on 2nd and 4th Sundays.

Winchester: Worship Service at 10 a.m. Sunday School at 11 a.m. Evening Worship Services on 1st and 3rd Sundays.

Presbyterian Church

Rev. Wm. Sutherland, Minister.

Sunday School, 11.00 a.m.

Worship Service at 11 a.m.

United Church

Rev. Angus J. MacDonald, Pastor.

Worship Service at 10.30 a.m.; Sunday School at 11.30 a.m.

Harmony: Service at 3 p.m. Sunday School at 2.00 p.m.

Wesleyan Methodist Church

Rev. W. D. Mack, Minister.

Sunday School at 9.45 a.m.; Service of Worship at 10.45 a.m. and 7.30 p.m. Prayer and Fellowship Hour on Wednesday at 7.30 p.m. Youth meets on Friday at 7.45 p.m.

Hallville: Sunday School at 2.15 p.m. Afternoon Worship at 3 p.m.

Williamsburg Christian Reformed Church

Rev. H. Vanderplaat, Minister.

(Church of the Back to God Hour Broadcast heard every Sunday at 8 a.m. over Station CFRA, Ottawa)

9.30 a.m.—Dutch Service.

2.00 p.m.—English Service.

Winchester Springs United Church

Sunday School at 1.30 p.m.

Worship Service at 2.30 p.m.

Winchester Springs Presbyterian Church

Rev. John Hardwick, D.D., Minister

Worship Service at 2.30 p.m.

"Visitors are never strangers at Knox."

Inkerman United Church Pastoral Charge

Minister: K. McAllister, L.S.

Inkerman: Service at 9.45 a.m. Sunday School at 11.00 a.m.

Vancamp: Service at 1100 a.m. Sunday School at 10.00 a.m.

Pleasant Valley: Service at 9 a.m. Sunday School at 10.00 a.m.

BETHANY CHAPEL WINCHESTER

Every Wednesday evening at 8.00 p.m. a Bible Study Period will be held.

Sunday Services—10.30 a.m., Sunday School for all ages; 11.30 a.m., Morning Worship; 8.00 p.m., Gospel Service.

A friendly welcome awaits you!

treat as they eat DISEASE CONTROL

Cattle, sheep and swine fight disease fast with Aureomycin* Crumbles. Simply sprinkle them on the feed to boost Aureomycin intake at the first sign of trouble. *In beef and dairy cattle* Aureomycin Crumbles reduce scours, prevent foot rot. *In feed lot sheep* they cut enterotoxemia losses. *In swine* they prevent bacterial enteritis, suppress secondary bacterial infections and help maintain weight gains in the presence of Atrophic Rhinitis.
*T.M. Reg'd

Have Aureomycin Crumbles on hand when disease strikes.

3721B

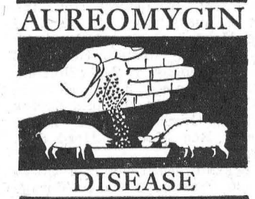

CYANAMID
CYANAMID OF CANADA LIMITED
DISEASE CONTROL

THIS PRODUCT AVAILABLE FROM:
DAWLEY'S FEED SERVICE

Berryholm Chicks

—HY-LINE
—BERIGOLD
—WHITE LEGHORN
—RED ROCK

BERIGOLDS:
—Excellent Layers of Large Brown Eggs.
—When Mature Weigh 6 lbs.
—Live Well When Growing and in the Laying Pen.

Try a flock of BERIGOLD CHICKS this year.

BERRYHOLM POULTRY FARM
Phone 77W South Mountain

FINA
WASHING
LUBRICATION
FIRESTONE TIRES
HAROLD LEVERE. Lessee Dealer
Levere's Service Station
WINCHESTER PHONE 315 ONTARIO

Winchester Motors
St. Lawrence Street, Near the C.P.R.
STUDEBAKER CARS - TRUCKS
SALES and SERVICE

Our Garage is equipped to service and repair all makes of cars and trucks, and you'll find our charges reasonable. Let us do your job.

If you are looking for a good Used Car, drop in and see us. We may have just what you want. Why not place your order with us for a New Studebaker?

Remember, we are agents for Case Tractors and Farm Machinery, the best on the market. Give us a chance next time you need a piece of Farm Equipment.



TRACTORS and FARM MACHINERY

DOUG. ANGUS, Proprietor
PHONE 122 - - - Winchester, Ontario

Williamsburg and District News....

Callers at the home of Mrs. John Erratt last week were Mr. and Mrs. Morley Erratt and son, Scott, of Winchester; Mrs. Robt. Welland and Bob, of Cardinal; Mr. and Mrs. Jas. Fulton of Brinston, Miss Helen Jackson and Mr. Seigfried David, of Ottawa.

Mr. and Mrs. Leonard Heafey of Muskegon, Mich., spent a few days with friends and relatives last week and attended the funeral of the former's father, Thos. Heafey, of Cardinal.

The many friends of Mrs. Henry Garlough are glad to hear that she has returned home from Hotel Dieu Hospital, Cornwall.

Recent guests at the home of Mr. and Mrs. Harold Algire, of town, were Mr. and Mrs. Leanard Heafey of Muskegon, Mich., Mr. and Mrs. Nelson Sheets of Madrid, N. Y., Miss Ida Algire of Winchester, Mrs. Ida Lapier and Mr. Harry Garlough of Williamsburg.

Mr. and Mrs. Nelson Sheets, of Madrid, N. Y., spent a few days with Mrs. Ida Lapier.

Mr. and Mrs. Claude Casselman were Sunday guests at the home of Mr. and Mrs Melvin Stanley of Russell.

Mr. and Mrs Harold Algire were Sunday tea guests at the home of Mr. and Mrs. Charles Algire of Cardinal.

The many friends of Mr. Geo. B. Wingard are sorry to hear that he is not well. All wish for a speedy recovery.

Mr. and Mrs. Calvin Saddlemire, of Gananoque, were visitors at the home of Mr. and Mrs. Merton Saddlemire and Beatrice.

Mr. and Mrs. Ward Casselman visited Mr. Earl Casselman of Winchester on Sunday evening.

Mrs. Geo. Hickey and daughter, Sharon, of Ingleside, Mrs. Lena Grant of Cornwall, and Gerald Erratt and Brian of Riverside Heights, had dinner with Mrs. John Erratt last Wednesday.

Miss Marilyn Shaver, of Ottawa and Cornwall, visited her aunt, Mrs. Alice I. Casselman, this week.

Sympathy of the community is extended to Mrs. Guy Strader on the death of her uncle, Harry Morgan, of Ingleside.

Mr. and Mrs. Russell Morrow and family spent the week-end at the home of Mr. and Mrs. George Kenney of Ottawa.

Mrs. Stella O'Shaughnessy, of Ottawa, was a week-end guest with Mr. and Mrs. Ross Wingard.

Winchester Springs

Mr. Ross Hess, of Gouverneur, N. Y., and Mr. and Mrs. Carl Edgerton and boys, of Chesterville, had dinner on Sunday with Mr. and Mrs. John Coons.

Mrs. Keitha Morrow, of Ottawa, spent Sunday with her mother, Mrs. A. Bailey.

Mr. and Mrs. Jack Proudman and children spent Sunday with Mr. Elburn McIntosh and family.

Callers on Mr. and Mrs. Thos. Cunningham were Mr. and Mrs. Egerton Barkley, Gerald, Jean and Brian.

Mr. and Mrs. Ferguson Froats, Mr. Winterfield Froats of Brinston, Mrs. Geo. Hummel of Williamsburg and Mrs. D. Young attended the funeral of the late Philip Froats at Ingleside on Thursday.

Mrs. Abram Bailey had supper on Thursday with Mr. and Mrs. Thos. Cunningham.

Jean and Roger Young spent the week-end with Mr. and Mrs. George Hummel.

Mr. and Mrs. Egerton Barkley of Elma had dinner on Sunday with Mr. and Mrs. Thos. Cunningham.

Mrs. T. J. Keyes had dinner on Sunday with Mrs. Slingerland in Winchester.

Mrs. D. Young, Jean and Roger, spent Easter week at Ogdensburg and Morristown.

Mr. and Mrs. Al. Thompson, of Kemptville, spent Sunday with Mr. and Mrs. Geo. Bolton.

Mrs. William Marcellus and Miss Laura Moffat, of Morewood, and Miss Marion Marcellus, of Ottawa, had dinner on Saturday with Mrs. H. C. Robinson and Mr. and Mrs. Denzil Robinson.

Callers at the home of Mrs. H. C. Robinson were Mrs. Ray Dillabough, Mr. Ronald Dillabough and Mr. and Mrs. Walter Kinkaid of Morewood.

Mr. and Mrs. Clarence Sears entertained to tea on Sunday evening, Mr. and Mrs. George Kirkwood of town, Mr. and Mrs. Norman Cuttway of Morristown, N. Y., and Mr. and Mrs. Bern Shortt and family, of Cardinal.

Mrs. Vincent Steele is spending a few days at Guelph this week where she is a delegate from Williamsburg W. I.

Mrs. Della Steele, of Ottawa, and Mrs. Eric H. Steele spent Sunday evening with Mr. and Mrs. Byron Steele.

Mr. and Mrs. George Kirkwood spent Tuesday evening with Mr. and Mrs. Fred Bouck of Ottawa.

Mr. and Mrs. James Steele and Mr. John Steele, of Ottawa, spent the week-end with their parents, Mr. and Mrs. Vincent Steele.

Mrs. Robert McMillan and children, of Russell, spent Wednesday with Mrs. Ralph Kirkwood.

Miss Barbara Barkley entertained a few playmates at a birthday party last Tuesday evening after school.

Mrs. Orren Casselman and Mr. and Mrs. Arnold Casselman called on Mr. and Mrs. Russell Carkner at Kars one afternoon last week.

Mrs. Orren Casselman and Mr. and Mrs. Arnold Casselman attended the Anniversary dinner on Saturday night for Mr. and Mrs. Bob Boulerice at Prescott.

Mr. and Mrs. Vincent Steele and Mr. and Mrs. James Steele of Ottawa spent last week-end in the U. S. A.

Mrs. Delbert Casselman, who was a patient in the Ottawa Civic Hospital last week, has returned home, much improved. She underwent a minor operation.

Mrs. Frank Nesbitt visited her mother, Mrs. W. G. Barkley, in the Winchester Hospital. Mrs. Barkley underwent an operation on Saturday morning and we are pleased to report that her condition is satisfactory.

Mr. and Mrs. John Barkley, of Syracuse, N. Y., visited Mr. and Mrs. Frank Nesbitt on Sunday and while here visited his mother in the Memorial Hospital.

Mr. and Mrs. Robert Johnston, of Heuvelton, N. Y., and Mrs. Don Cross of Chesterville, had dinner on Monday with Mr. and Mrs. Frank Nesbitt.

Colquhoun

Mr. and Mrs. Ralph Colquhoun and Joan, of New Liskeard, were week-end guests of Mrs. Beatrice Colquhoun and Mr. and Mrs. George Wright and Paul.

Miss Doris Hummel visited Miss Ann Crawford last week at Chesterville.

Mr. Lawrence Whittaker spent a week-end recently with his brother at Galt.

Mrs. Irving Cochrane and family returned to their home in Toronto last Saturday having spent the Easter holidays with her mother here.

Mrs. Donald Kyle was a recent guest of her sister, Mrs. R. Barkley, Williamsburg.

W. A. Meeting

The W. A. of Winchester Springs held its regular meeting at the home of Mrs. Arthur Adams. The meeting opened with a hymn, followed with prayer by the president.

Mrs. Adams and Mrs. Byron Steele had charge of the devotions, and Mrs. C. McIntosh closed with prayer. A lovely lunch was served by the hostesses.

Strader's Hill

Mrs. Aggie Casselman and Mahlon spent Tuesday evening with Mr. and Mrs. Ralph Serviss and Ernie.

Mrs Cecil Hanson, Wayne and Susan, accompanied Mr. Edward Hanson of Williamsburg to Cornwall on Sunday and visited Mr. Cecil Hanson, a patient in hospital.

Mrs. Mason Casselman, who has spent the past two weeks with Mr and Mrs. Alton Riddell, left Saturday to spend a few weeks with Mrs. Bill Jackson of Brockville.

Mrs. Aggie Casselman and Mahlon and Mrs Ralph Serviss spent Friday at Cornwall.

Mr. and Mrs. Charlie Hodgson of Winchester Springs had dinner Sunday with Mr and Mrs. Alton Riddell

Mr. and Mrs. Douglas Gow. of Williamsburg spent Friday evening with Mr. and Mrs. John Wells.

Mr. and Mrs Douglas Robinson and family. of Elma, spent Sunday with Mrs Aggie Casselman and Mahlon.

Mr. and Mrs. Ivan Casselman and Janet, Mrs. Cecil Hanson, Wayne and Susan, spent the week-end with friends at Paris.

Mr. and Mrs. Lloyd Beckstead and Larry spent Tuesday evening with Mr. and Mrs. Johnny Beckstead.

Mrs. Mason Casselman has returned to the home of Mr. and Mrs. Alton Riddell after spending Easter week with Mrs. Herbert Hanson of Iroquois.

Mr. and Mrs. John Wells spent Sunday with Mr. and Mrs. Douglas Gow of Williamsburg.

Mr. and Mrs. Delbert Young of Winchester Springs, had dinner Sunday with Mr. and Mrs. Alton Riddell.

Mr. and Mrs. Jerry Spears (nee Thelma Froats) and baby, Christine, have moved from the trailer court at Morrisburg to Iroquois.

Mr. and Mrs. Alton Riddell and Mr. Ferguson Froats were entertained Sunday evening by Mr. Ed. Friendship of Montreal at his summer home at Dundela.

Elma

Mrs. Egerton Barkley and Brian spent a few days with Mrs.. A. N. Barkley, Mrs. H. Smith and family, of Ottawa.

Mrs. Hugh McMillan spent a holiday in New York City.

Mr. and Mrs. Egerton Barkley, Gerald and Brian, Mrs. Graham McPherson and Lois, and Miss Jean Armstrong were supper guests of Mr. and Mrs. Donald McMartin and Neil, of Cornwall, on Wednesday.

Service next Sunday will be at 8.00 p.m., with Sunday School at 7.30 p.m.

Miss Jean Armstrong visited Mrs. Luvia McLatchie, of Cornwall, on Sunday.

Mr. and Mrs. E. R. Hart, Colquhoun, and Mrs. Morley McPherson were Sunday guests of Mr. and Mrs. Fred Beckstead.

Mrs. Harold McIntosh, Carole and Beverley, and Miss Sharon Hutchinson spent Thursday with Mr. and Mrs. Allen Beckstead of Morrisburg. Beverley remained with her grandparents for a few days.

Mrs. Elmer Dillabough, Williamsburg, visited Mr. and Mrs. Hubert Loucks recently.

Mrs. J. Beckstead Dies at Morrisburg

Mrs. Jonah Beckstead died at the home of her daughter, Mrs. W. L. Gordier, of Morrisburg, recently.

Born Norah Anne Saddlemire, she was a daughter of Ezra Saddlemire and his wife, Mary Casselman, of Williamsburg Township. In 1896 she married Jonah Alvin Beckstead at Williamsburg. He predeceased her in August, 1911.

She is survived by her daughter, Mrs. W. L. Gordier, of Morrisburg; two brothers, Merton Saddlemire of Williamsburg and Calvin Saddlemire of Gananoque, and one sister, Mrs. Mae Belway of Saskatoon, and several nieces and nephews.

The funeral service was held last Tuesday at the Fairbairn Funeral Home, Williamsburg, with Rev. Dr. John Hardwick, of Knox Presbyterian Church, Morrisburg, officiating.

The body was placed in the vault to await burial in Mount Pleasant Cemetery, Morrisburg.

H. W. ALGATE
OPTOMETRIST
391 Richmond Road
Ottawa. Ont.
In Attendance at
P. J. Gilroy's. Chesterville
Thursday, May 12th
For Appointment Ph. HI 8-2355

FAMILY STYLE ENTERTAINMENT
Winchester
DOORS OPEN 7:00 P.M., CONTINUOUS FROM 7:30

Thursday, Friday, Saturday MAY 5-6-7
YELLOWSTONE KELLY
(In Color)
Starring CLINT WALKER and EDWARD BYRNES
LET'S GO NAVY
Starring THE BOWERY BOYS

Monday, Tuesday, Wednesday MAY 9-10-11
THAT KIND OF WOMAN
(Adult Entertainment)
Starring SOPHIA LOREN and TAB HUNTER
THE LAST MILE
(Adult Entertainment)
Starring MICKEY ROONEY and CLIFFORD DAVID

USED CAR SPECIALS

1959 DODGE Mayfair 6, Four-Door, 3,000 miles, New Car Warranty.

1959 DODGE Regent 8 Two-Door Sedan, Brand New, Blue; White Walls.

1959 CUSTOM ROYAL 4-Door Sedan, Power Steering, Power Brakes, Radio, 2-Tone Blue; new car condition.

1956 DODGE 2-Door Sedan, Red & White, V-8, with 28,000 miles.

1955 PLYMOUTH 6 Four-Door Sedan, Black, very clean.

For the best in New & Used Cars and Trucks - - - SEE

STEINBERG Motor Sales
DODGE — DESOTO — VALIANT — SIMCA
KI 3-2052 WILLIAMSBURG



PSP helps you laugh at the old "can't save" idea!

Wide smiles all around—even Rover's laughing it up! Dad just made the down payment on their first home. How did he do it? He saved for it with his BNS *Personal Security Program.*

Next project they'll save for with PSP is Junior's college education. After that, perhaps, a trip to Europe. Dad knows PSP is the *surest* way to save.

With PSP, you predetermine your savings goal, then reach it with 50 equal monthly payments. The program completed, you receive your total, *plus* a cash bonus. And as you save, the full amount of your goal is *life-insured.*

Find out all about PSP
the sure way to save
Get this free booklet at
any branch of the BNS

THE BANK OF NOVA SCOTIA
A NETWORK OF OFFICES ACROSS CANADA AND IN LONDON • NEW YORK • CHICAGO • JAMAICA CUBA • PUERTO RICO • DOMINICAN REPUBLIC • BAHAMAS • TRINIDAD • BARBADOS
Managers: South Mountain Branch, Ivan A. Keays: Chesterville Branch, G. Harry Bawden.

WIN



this beautiful boat and motor during
PIONEER CHAIN SAW WEEK



PIONEER MODEL 400
$159.50
with 12 inch attachments

see the NEW
DO-IT-YOURSELF TOOL
for cottagers, farmers, outdoorsmen, woodcutters

THE CONTEST
Every purchaser of a new Pioneer Chain Saw between the dates April 15 and May 15 is eligible to enter our contest, to win an Arkansas Traveler runabout complete with 40 hp Evinrude Lark II outboard motor.

SEE THIS AMAZING WOODCUTTING TOOL IN ACTION AT
Weldon Beckstead
KI 3-2402 WILLIAMSBURG

PLAY BALL!
'DOUBLE-PLAY' VALUES
Mastercraft Top Quality . . . Savings Priced!
CTC CANADIAN TIRE CORP'N

Deep laced pocket – Tan leather
TRAPPER MITT
Play 1st base with the confidence of a pro! The deep laced "Formed Pocket" snaps up anything within reach . . . picks up the hot ones in snappy infield play, snares line drives, and hauls down those over-the-head-throws with ease. Attractive tan leather, with lined palm. About 11½" overall. For boys up to 12 years. Start the season with surer fielding, more spectacular catches. 4.45
4.45



Leather-Laced 4-Finger
FIELDER'S GLOVE- Pro-Styled Model
You won't make an "error" when you select this top-grain cowhide beauty at Canadian Tire. Ball-hugging V-crotch and deep pocket, plus adjustable laced fingers to improve your fielding; grab the high ones in the outfield. Pigskin lined, laced heel, hinged pad and many other pro features. 4.45
4.45

LESS THAN CLUB PRICES - - - at Canadian Tire!

FIELDER'S GLOVES- Loaded with playability!

"Big Leaguer" 4-Finger
Youth's model . . . for sandlot and Little League ball. Genuine cowhide with horsehide lining. Leather laced heel and fingers. Welted seams. For "Lefties", too 5.25

"Official League" 4-Finger
Full-size top grain tan cowhide, horsehide lining. Leather laced pocket, V-crotch and fingers. Double-row stitching in web, welted seams. 5.75

Pro-Model — 4-Finger
Top-grain cowhide, horsehide lined. Leather-laced heel, fingers, V-crotch, palm. Hinged pad. Adjustable wrist strap. Leather welted seams. "Lefties", too. 7.95

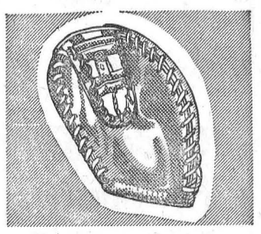

TRAPPER MITT
Worth $15 — Pro-Designed
Top-grain tan cowhide, Preshaped padding. Deep pocket. Horsehide lined, reinforced crotch, rolled leather binding. Save almost 50%. "Lefties", too. 7.95

Save Safely on BALLS and BATS
Baseball Bats 1.75 to 2.45
Softball Bats .69 to 2.45



HARDBALLS
C.T.C. Official League, Semi-Pro. Each 2.25
Reach official American League. No. 401-0. Each 3.45
SOFTBALLS
C.T.C. Regulation. Ea. 1.19
Official OASA approved Ea. 2.25



Pro-Styled BASEBALL SHOES
Well constructed . . . by Samson Semi-soles. regulation spikes. Sizes 4-12. ..... 5.45 Pr.

Associate CTC Store CANADIAN TIRE CORP'N
Save Safely
CANADIAN TIRE ASSOCIATE STORE
W. P. Henophy Ltd.
PHONE KI 3-2443 WILLIAMSBURG



Len Steck led the Fireside Group last Monday evening with singles of 196, 274 and 249 to bowling with Dudley Craig and 632-225. The Group ended their bowling with Dudlley Craig and his team of Wayne LaPorte, Neil Gray, Frank Bailey and Howard Porteous finishing in top place.

Harold Armstrong led the Community League on Tuesday night with an 804 triple with games of 247, 322 and 235. Dalt. Kenney had 777-325, Lorne Byers 777-299. Myrna Quinn topped the ladies with 231, 207 and 196 to cross 634. Joyce Hay had 592-216, Marion Gray 564-200.

The Berwick Sports Club was topped by Edith Pollock with singles of 191, 256 and 254 for a 701 cross. Violet Robertson had 538-227, Caroline Manley 531-199. Murray Manley led the men with 258, 184 and 151 to cross 593. Floyd Dingwall had 548-227, Rolly Leroux 529-203.

Wednesday night Winchester bowled at Manotick in the Ottawa Valley Bowling League with Manotick taking 5 of the 7 points. Good scores were: D. Kenney 755-259, B. Van Der Bosch 732-335, K. Williams 724-276, Mel. Byers 659-269, Connie Raymond 654-257, Ray McNish 631-230.

Norma Casselman led the Glamour Girls on Thursday with good scores of 254, 201 and 193 to cross 648. Marge Chamberlain had 583-211, Joyce Hay 561-212, Bea. Eadie rolled 235, Joyce Levere 221, Thelma Summers 219, Phyllis Henderson 214, Betty Larmour 211, Betty Vice 210, Helen Coons 206, Jean Baldwin 203.

Friday night was wind-up night for the Crysler Bowling League with Arnott Empey and his team of Lillian Johnstone, Robert Fleming, Marilyn Ouderkirk, Elwood Ouderkirk and Bert Begg coming out on top. Glenda Begg rolled 177, 274 and 256 to cross 707. Lillian Johnstone had 589-221, Lois Ouderkirk 522-265. Elwood Ouderkirk led the men with 269, 225 and 155 to cross 649. Delburn Baker had 648-228, Bert Begg 610-238.



Rummage Sale Nets Curling Club More Than $400.

Winchester Curling Club members raised more than $400 at their annual Rummage Sale held in the Legion Hall last Friday and Saturday. The assortment of goods for sale and the many bargains attracted hundreds of buyers during the two-day sale. Skirts, dresses, suits, shoes, books, purses were just a few of the many items that went for next to nothing. Here Mrs. Howard Willard, Mrs. Sam Ault and Jane Ault are shown doing some last minute arranging just before the sale started. The Club is indebted to both the many buyers and contributors of goods for their generous co-operation in making the sale an overwhelming success.

Fireside Bowlers Hold Banquet

The Fireside Bowling Group held their Annual Banquet and Award Night at the Eastview Hotel last Tuesday evening with all members present. The president of the group, Robert Woods, was in charge and opened the evening with Grace, followed by a minute's silence for the late Andy Ross, who at the time of his death was statistician for the group and had made all arrangements for the awards this year.

After a delihgtful dinner Harry Flora assisted Bob in the presentations. High average for the year went to Archie Rice, with Frank Bailey having the High Cross and Andy Ross the High Single. They received nice TV lamps as trophies.

Andy Ross' team of Bob Geggie, Freeman Miller, Neil Porteous and Doug. Angus received trophies for being the top team on the season's play. Dudley Craig's team of Frank Bailey, Howard Porteous, Wayne LaPorte and Neil Gray have their names inscribed on the Porteous Trophy for winning the total pinfall playoff. The other two teams made up of Bob Hamilton, Austin Sager, Lorne Isaac, Harry Flora with Bob Woods as captain, and Archie Rice's team of Lloyd LaPorte, Stan. Rennick, Jake Empey and Len Steck, all received smart travel kits. Small plaques were awarded to Bob Geggie and Jake Empey for perfect attendance, and to Stanley Rennick for rolling the lowest single of the year.

Dudley Craig was elected presiddent and Lloyd LaPorte statistician for the coming year, with the captains being Bob Woods, Bob Geggie, Dudley Craig and Archie Rice.

Later in the evening everyone went to Carlingwood Bowling Lanes and tried their hand at Ten Pins. Bob Woods rolled the top single, a 158, with Lloyd LaPorte having a 156 and Bob Geggie a 145.

Is your subscription due? If the label on your paper reads prior to May 3 2 1 0 please remit promptly.

Auction Sales

AUCTION SALE
FARM STOCK & MACHINERY

Having sold my farm (everything must be sold) I offer for sale by Public Auction at the farm of Ernest Waddell, Lot 12, Con. 9, Township of Gloucester, on the County Road, 1 mile West of Edwards, on

FRIDAY, MAY 13th, 1960

Starting at 1.00 p.m. sharp:

8 head High Grade Holstein Cows and Heifers some to freshen around time of Sale; 1 Pure Bred Clyde Mare, 9 years old; 1 Chestnut Belgian Gelding, rising 3 years old; 1 I. H. WD-9 Diesel Tractor, with hydraulic pump, in top condition; 1 I. H. 64 Combine, with Motor, in excellent condition; 1 Chisel Plow, 7-ft., on rubber; 1 I. H. 45 Hay Baler, only slightly used; 1 I. H. Tractor Manure Spreader, one year old; 1 M. H. One-Way Disc; 32-Ft. Bale Elevator. All this Machinery is on rubber and in fine condition.

1 Universal Milking Machine, with 2 single units; quantity of Baled Hay; 1 Electric Washing Machine; Forks, Shovels, Chains and many other articles.

TERMS—CASH.

JOHN LOEWEN, Prop.

STEWART B. JAMES, Auct. 51c

AUCTION SALE
FARM STOCK, MACHINERY AND HAY

Having sold my farm I will offer for sale by Public Anctiou on Lot 32, Con. 4, Township of Williamsburg, half mille West of Highway 31, one mile South of Williamsburg, on

FRIDAY, MAY 6th, 1960

Starting at 1.00 p.m. sharp:

20 Grade Holstein Milch Cows; 2 Grade Ayrshire Cows; 18 of these are fresh and balance to freshen in month; 11 Grade Holstein Heifers, one year old; 2 Fall Heifers; 6 Spring Heifer Calves; 1 Holstein Bull, rising 2 years.

2 Brood Sows, due to farrow June 1st; 1 Brood Sow, due in July; 3 Chunks of Pigs; 90 Beri-Gold Hens, one year old.

1 M. H. 30 Tractor, 1954 model, in good condition; 1 M. H. 20-Tooth Tractor Cultivator, used 2 seasons; 1 Cockshutt 15-Disc Grain Drill; 1 set 12-Ft. Harrows; 1 McC.-Deering 2-Furrow Tractor Plow; 1 Land Roller; 1 Two-Row Corn Cultivator; 1 Maseey Ferguson No. 3 Hay Baler, used one season; 1 Massey Ferguson No. 6 Power Mower, 7-ft., used two seasons; 1 M. H. 6-Ft. Mower; 1 May Hart 28-ft. Hay Elevator; 1 Half-H.P. Electric Motor; 1 Dump Rake; 1 M. H. Hay Loader; 1 F. & W. 5-ft. Binder; 1 Cockshutt Corn Binder; 1 Rubber Tired Wagon and Rack; 1 M. H. Manure Spreader; 1 Two-Wheel Trailer, complete with racks; 1 set Scales; Water Tank; 1 Stone Boat; 1 I. E. L. 1 Galvanized Water Tank; 1 Lined Chain Saw; 1952 Fargo Half-Ton Truck, with racks, good rubber, in good running condition; 1 Scraper; 1 Walking Plow; 1 Grain Binder.

Quantity of 1-inch and 2-inch Lumber; 10 Eight-Gal. Milk Cans; 1 set Electric Clippers; 1 M. H. Milking Machine, 2 double units, complete with motor, pump and pipe line for 30 cows; 35 Cords of Hard Stove Wood; 1 Rotary Pump, complete with motor; 50 feet of ¾-inch Rubber Hose; 100 feet of ½-inch Plastic Hose; 2 Electric Fencers; all Small Tools and Equipment; a quantity of Hay.

TERMS—All sums of $25.00 and under, Cash; over that amount 3 months' credit by furnishing approved joint notes bearing interest at rate of 6% per annum. Strangers desiring credit please bring bank references. Terms on Tractor and Baler—Half Cash, balance terms of sale.

CLARE McINTOSH, Prop.

MAHLON ZERON, Auct. 50-51c

Coming Events

MOUNTAIN DISTRICT CHAMBER OF COMMERCE MEETING

The next regular meeting of Mountain District Chamber of Commerce will be held in North Mountain Consolidated School Auditorium on Wednesday evening, May 11th. Guest speaker, John Morris, editor of the Kemptville Advance. Lunch will be served. Everybody welcome. 51c

INSTITUTE BREAKFAST TO AID HOSPITAL

Winchester residents are reminded of the special Winchester Women's Institute Breakfast to be held next Tuesday morning, May 10, in the Legion Hall between 7.30 and 9.30 a.m. Proceeds in aid of the hospital and everyone is invited to attend. Have your coffee and toast, eggs and bacon at the Legion Hall next Tuesday morning. 51p

WILLIAMSBURG W. I. MEETING

The regular monthly meeting of Williamsburg Women's Institute will be held in the I.O.O.F. Hall on May 10th. The convener of the meeting will be Mrs. Ralph Casselman, convener of Agriculture and Canadian Industries. There will be a guest speaker, also slides. Roll Call: A Name for a Country Hom Hostesses, Mrs. Clair Alguire an Mrs. Walter Whittaker.

EUCHRE PARTY

A Euchre Party will be held in the Legion Hall, Chesterville, on Monday, May 9th, at 8.30 p.m., sponsored by Blue Spruce Camp No. 338, W.O.W., Winchester. Proceeds to purchase equipment for the Hospital. Prizes. Lunch will be served. Everyone welcome. Admission 50c. 51p

RUMMAGE SALE AT WILLIAMSBURG

The Annual Rummage Sale of the Women's Auxiliary of the Canadian Legion will be held on Saturday, May 21st, at 9.00 a.m. in the Locke Clinic, Williamsburg. Any donations of clothing, dishes, jewellery, furniture, etc., will be picked up Friday, May 20th. Just phone Kingsdale 3-2256. 51 & 1c

SPRINGHILL CEMETERY ANNUAL MEETING

The Annual Meeting of the Plot Owners of Springhill Cemetery will be held in the Schoolroom at Springhill on Monday, May 9th, at 8.00 p.m.

D. M. STEWART, Chairman.
51c ALEX J. CAMPBELL, Sec.

CUB PAPER DRIVE

The next Cub Paper Drive will be held this Saturday, May 7th.

DANCE
AT
Paul's Hall
Williamsburg
Every Friday Night
Dancing from 9 to 1
Music by — THE ROCKERS
Admission 75c

Remember Mom!
On
Mother's Day
MAY 8th
With a Beautiful
CARD by Rust Craft
and a Tasty Box of
CHOCOLATES
FLORA'S
Lunch and Bowling Alley
Good Coffee - Tasty Lunches
Jean and Dalton Kenney
Proprietors.
PHONE 444 - WINCHESTER

FOOD SPECIALS

CHOCOLATE COOKIES ...29c lb.
DELMAR or TULIP MARGARINE .....2 lbs. 49c
BROKEN WALNUTS .....79c lb.
CANNED CHCKEN, (whole, 3¼ lbs.) 95c
NEW CHEESE .....45c lb.
SUNKIST ORANGES ..2 doz. 69c
CHEESE WHIZ, 16-oz.....62c
PITTED DATES .....19c lb.
HONEY, No. 1 White, 4-lb.....99c
KAM (Luncheon Meat), tin....29c
CREAM CORN, 15-oz. tin..2 - 19c
HALIBUT STEAK .....49c lb.
BONELESS BEEF ROASTS, 55c lb.
LEAN BONELESS STEW..49c lb.
SLICED SLAB BACON ....45c lb.
FRESH PICNICS .....39c lb.
PEAMEAL ROLL .....45c lb.
CHICKEN LEGS ..... 59c lb.
HAMBURG .....3 lbs. [illegible]
SAUSAGES (Pure Pork)..2 lbs. 69c
IRISH COBBLER SEED POTATOES, 75 lbs.....$5.25

MacPherson & Summers
Cold Storage Ph. 235
East End Market Ph. 80

See BOYDS This Week
SPECIALS
1957 BUICK 4-door Hard-Top, Fully Equipped.
1958 FORD 2-door, 6 cyl., Automatic, Sharp.
1957 CHEVROLET 2-dorr, 6, Automaic Low Mileage
1955 FARGO Half-Ton Express, Exceptional.
W. J. L. BOYD & SONS Limited
YOUR
CHRYSLER - PLYMOUTH - FARGO - VALIANT
Sales and Service
PHONE 325 - WINCHESTER

SEPTIC TANKS
Do you have a Septic Tank or Sewage System that needs cleaning? We are now modernly equipped to handle this type of work.
CENTRAL SEWAGE
Phone 378W WINCHESTER

It's So Simple... Isn't It?
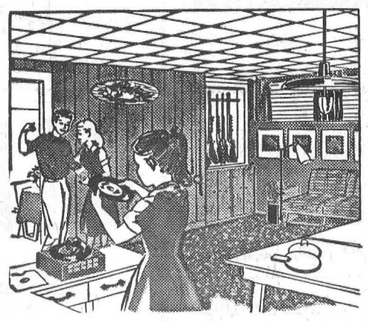
You just plan to convert that waste space, in the attic, basement, or wherever, into an area of usefulness. Pick up the 'phone and call Winchester 48 or come in and tell us what you are planning. We will give you a free estimate on your material requirements, help you find competent workmen and arrange financing on the monthly payment plan—up to 3 years to pay.
It IS easy, isn't it? DO IT NOW!
H. S. LANNIN Ltd.
BUILDERS' SUPPLIES - BUILDERS' HARDWARE
LUMBER - SASH - DOORS - FRAME - TRIM
PHONE 48 - - - - WINCHESTER



FANTASTIC CAR BUYS
1958 PLYMOUTH Belvedere V8, Automatic.
1958 DODGE Custom Royal, Two-Tone, Radio.
1957 PLYMOUTH Belvedere, 2 dr. H. T. real sharp.
1955 DODGE Sedan, One Owner, Very Clean.
We have top quality used cars in all makes and years down to 1951 models, we can suit your needs and your purse.
SERVICE — On All Motor Vehicles — SERVICE
MacDonald Motors Winchester
LIMITED
DODGE - DESOTO DEALER
MAIN ST. West Phone 280 WINCHESTER

Water - Sewers - Earthwork Hauling
—See—
Winchester Construction Company
Phone 439 Winchester

NORMAN BLACKLER
HARDWARE - SHOES - DRY GOODS
PHONE 135 WINCHESTER ONTARIO
* * * *
SUPER KEM TONE
$2.65 quart - $8.80 gallon
KEM GLO
$1.05 ½ pt. $3.35 qt. $11.20 gal.
KEM VAR
$1.05 ½ pt. $3.15 qt. $10.25 gal.
* * * *
Green Cross Products
Garden Guard .85 each
Fly Blaster .98 each
Livestock Spray $2.95 gallon
* * * *
Eveready Hot Shot
Batteries **$4.50 ea.**
* * * *
Plastic Garden Hose
50 feet by 7/16 inches
Guaranteed for 5 years **$2.99**
50 feet by 1/2 inch — — $4.50

MacINTOSH'S Phone **46**
WINCHESTER
TOMATO JUICE, 20 oz. tins ..... 2 for 25c
STANDBY TOMATO CATSUP, Special ..... 3 bottles 49c
MIXED SANDWICH COOKIES, 2 lbs. 59c
GROUND BEEL, Fresh Ground, Lean ..... 45c lb.
MULTIPLIER ONION SETS ..... 2 lbs. for 49c
DUTCH SETS ..... 2 lbs. for 49c
We have a full line of garden seeds in stock. Why not pick them out now ! ! !

Keyes' CASH Store
HIGH QUALITY — BEST PRICES
CARDS, GIFTS, CHOCOLATES, and NOVELTIES
NEW CHENILLE SPREADS, Large.....$10.98
(White Backgrounds. Coloured Patterns)
NO. 1 DUTCH SET ONIONS.....29c lb.
FULL LINE GARDEN & VEGETABLE SEEDS
20 PIECES NEW DRIP DRY PRINTS, 79c Yd.
100 PAIR OF NEW PLASTIC DRAPES
NEW STRIPED BATH TOWELS.....59c
10 PIECES NEW BROADCLOTH 69c
J. H. KEYES
WINCHESTER - - - ONTARIO

Woods' Hardware
ROBERT WOODS, Owner and Manager.
Phone 109 - Winchester
YOU JUST GET WHAT YOU PAY FOR!
Buy your Power Lawn Mowers where you get Value and Service. Priced from $49.50 up.
Farm Fencing, Heavy and Light Barb Wire, Steel Posts, Farm Gates and Fence Staples, Galvanized Wire for Electric Fencers, Electric Fencers, and Batteries, Pliers, etc.
Scarfe's Thix Paints, Varnishes, Paint Rollers and Trays, Paint Brushes. Good stock of regular type Paints for Outside; Barn Paints, Tractors and Implements, and Floors.
"Your Friendly Hardware"

Food Specials
for FRIDAY and SATURDAY
DUTCH SETS .....29c lb.
DATE & NUT ROLL, Can 25c
KAM 29c
KERNEL CORN .....2 for 25c
SHIRIFF'S BUTTERSCOTCH TOPPING....29c
HI-FLO CHOCOLATE TOPPING.....2 for 47c
REYNOLDS' MEAT MARKET
TELEPHONE 85 - - - - WINCHESTER