# The Chesterville Record.

VOL XXXVI, NO. 46. CHESTERVILLE, ONT., THURSDAY, SEPT. 18, 1930. SINGLE COPIES 5c.



**W. J. Cass, B. A.**
Barrister, &c.
WINCHESTER - ONT.

**Lawson & Lawson**
Barristers, Solicitors, etc.
W.B.Lawson, K.C. K.D.Lawson
Offices -- Bank of Montreal Building
Chesterville - - Ont.

**A. L. Crewson, M.D.**
C.M. (McGill) L.M.C.C.
Eye, Ear, Nose, and Throat
Telephone 1245
122 Sydney Street, Cornwall
Office open 9-12, 1-5
Saturday 9-12, 1-3
Doctor's hours 1-3 and by appointment.

**D. C. SEYMOUR**
Licensed Veterinarian
Day & Night Calls promptly attended
Phone 18 Cor. Joseph & Main Sts
CHESTERVILLE

**Dr. S. H. Hutt, D.D.S.**
CHESTERVILLE, ONT.
OVER BANK OF MONTREAL

**ROSS BECKSTEAD**
Licensed Auctioneer for Dundas, Stormont and Glengarry
All kinds of sales handled at reasonable charge.
I would appreciate your patronage. Write or 'Phone for dates at my expense or arrange at Record Office. 'Phone: Line 2 r 21, Aultsville, Ont.

**FUNERAL HOME**
*Hospital Calls given prompt service*
*—CORNWALL*
*—MONTREAL*
*—OTTAWA*
*—BROCKVILLE*
*—SMITHS FALLS*
*No Extra Cost*
*Phone 31, Night or Day*
**W. O. DIXON**
Director of Funerals
Embalmer
CHESTERVILLE, ONT.


## Francis LaSalle Passes Away

Saturday afternoon last Mr. Francis LaSalle, a resident of Chesterville for many years, passed away in Cornwall General hospital where he had been taken for treatment the day before. He was well known throughout this district, having carried on the shoemaking business in Chesterville for many years. He is survived by a grown-up family. The funeral was largely attended in Holy Trinity church Monday afternoon when service was conducted by the pastor, Rev. G. O. Davies. Interment was made in Maple Ridge cemetery the pall bearers being Messrs. Frean Hummel, T. J. McGee, D. P. McNaugton, and Eli Harper.


**HENRY'S Shorthand School**
**Ottawa, Ont.**

No School in Canada offers a better training, or ensures a more successful future. Henry's leads all others, and ranks among employers as "THE SCHOOL OF HIGHER EFFICIENCY"—a fact borne out by more than 600 pupils who have, since January, 1913, left other Ottawa schools to come to it.

Therefore, it is not surprising that business men, in advertising for stenographers, should specially say, "Graduates of Henry's School preferred."

For particulars about our course, apply to:
D. E. HENRY, Director.
62 Bank St.

**1930 Chevrolet Six**
Now on display in the Showrooms
**Labre Block, S. Main St.**
1 Chevrolet Sedan 1929, small mileage
1 8-16 International Tractor at a Bargain
1 Bicycle, almost new
Heavy Work Horse For Sale. Priced Right.
The Public is invited to call and inspect our new models
**Milton Shaver**
Chesterville

**Fruit Season**
Sealers
Pints Quarts Half Gallons
Rubber and Zinc Rings
Glass Tops

**Eat and Sleep In Safety**
Keep the dirty flies out of your home by using our Screen Doors some priced as low as $2.00
Also Screen Windows and Wire Screen

**Electric Goods**
Ranges Stoves Washers Heaters
Hot Water Heaters
1000, 2000 and 3000 watts
Irons Toasters Curling Irons
Crimping Devices
Electric Bells Heating Pads

**Wedding or Shower Gifts**
If you need Wedding or Shower gifts see our stock

STOVE, COAL OR WOOD, GOOD AS NEW, FOR SALE

*IF ITS HARDWARE—WE HAVE IT*
**DAVID ALLISON**
Groceries and Hardware
Chesterville


### BAZAAR AT DUNBAR

The annual Bazaar of the Lutheran Church, Dunbar, will be held at the parsonage on Wednesday afternoon, September 24th. Lunch will be served.

### DANCE IN CHESTERVILLE

A dance will be held in the Music Hall, Chesterville, on Tuesday evening, Sept. 23rd, with Don Johnston's Five-Piece Orchestra in attendance. Admission $1.00 per couple.

### ANNIVERSARY SERVICES AT DUNBAR

Anniversary services in connection with Dunbar Presbyterian church will be held next Sunday, September 21st, at 11.00 a.m., and 7.30 p.m., when Rev. A. S. Reed, of Montreal, will be the special preacher.

## Missionary Meeting At Berwick

The Women's Missionary Society of St. Paul's United church, Berwick, entertained the mothers and babies of the Baby Band at the home of Mrs. L. Montgomery on Tuesday afternoon, September 15th. The President, Mrs. Foster, was in the chair. A splendid programme was given on the work of the Baby Band and Mission Band by Mrs. Elliott, Mrs. Thompson, Mrs. Bogart, and Mrs. Alice Hutt. A dainty lunch was served by the hostess and a social hour was then enjoyed by the children. The October meeting will be held at the home of Mrs. Whitteker when Mrs. McEwan, of Newington, president of the Presbyterial, will visit the auxiliary.

## Reception At Spruce Grove

On Wednesday evening, September 3rd, about one hundred friends gathered at the home of Mrs. Arletta Ball to honour her son, Johnny, and his bride. The evening was spent in games and music until twelve o'clock, when the following address was read by Mrs. Bert Weegar:

Dear Mr. and Mrs. Ball,—

It is with great pleasure that we, your friends and neighbours, have assembled here this evening to congratulate you on your recent marriage, to spend an evening with you, and to wish you many years of wedded life.

To you, Mrs. Ball, we give a very hearty welcome to our midst, although you are not so well known to many of us, your friendliness and cheerful disposition have won our respect.

We could not let this happy event in your lives pass without expressing, in some measure, the esteem in which you are held.

We ask you to accept these gifts as a symbol of loyal friendships. May kind Providence so guide your lives that health, happiness, and prosperity may be yours.

Signed on behalf of your friends and neighbours:—Arthur Barkley, Harold Elliott, Carmon Barkley, Bert Weegar.

Mr. Ball replied in a very appropriate manner. The remainder of the evening was spent in games and music, followed by lunch.

## Women's Institute Forms New Branch

A branch of the Women's Institute, to be known as the Matilda W. I., was organized at the home of Mrs. R. E. Lee Harkness, Irena, Tuesday.

Quite a large gathering of enthusiastic women of the vicinity were present and the following officers were elected: President, Mrs. Peter Lock; first vice-president, Mrs. Sam Johnston; second vice-president, Mrs. Andrew Bell; secretary-treasurer, Mrs. J. N .Bouck.

Mrs. P. P. Everett, Iroquois, district president, presided and interesting talks on the work of the society and of the federation were given by Miss Elizabeth McGee, Chesterville, district secretary, and Mrs. R. I. Davidson, Iroquois, federation representative. In opening the meeting a piano solo by Miss Davy, a vocal duet by Miss Forward and Mrs. James Everett, and an Miller, all of Iroquois were much enjoyed.

## Many Wells Dry

The continued dry weather is having a very serious effect on the water supply throughout this village and district where many wells never before known to be short of water have gone dry. The Nation river is at a particularly low point.

## High School Field Day

HIGH SCHOOL FIELD DAY

The annual High School field day will be held to-morrow afternoon on the school grounds when a full programme of sports wil be run off, commencing at 1.30, sharp. The citizens of Chesterville and vicinity are cordially invited to be present and add their encouragement to the students.

We have half a mind to offer a prize for the best story of the big fish that got away but, what's the use, no one ever believes them.

## Sustains Broken Wrist

While attending to her household duties at the home of her son, William O'Neil, about two miles east of Chesterville, Mrs. Eliza O'Neil tripped as she was descending steps at the rear of the house Tuesday evening and fell heavily, breaking her left wrist and sustaining cuts about the face.

## Bride-Elect Honoured

On Friday evening, August 29, a delightly arranged miscellaneous shower in honour of Miss Eva Reveler one of this month's brides, was held at the home of the Misses Loucks. The house and spacious lawns were decorated with autumn flowers and daintily coloured crepe paper streamers. About sixty-five guests were present. The tree, whose branches overhung the seat of honour, was gaily festooned with confetti-filled balloons and streamers.

At 8.30 the bride-elect took the chair especially adorned for her and while Miss Louva Allison played a few bars of Lohengrin's Wedding March the balloons above gave forth a shower of confetti. An address was then read by Mrs. W. W. Steven and the gifts presented in a very pretty white boat drawn by the little Misses Dora Loucks and Doreen Campbell. Each little girl presented the bride with a bouquet of sweet peas tied with tulle ribbon. The gifts were numerous and beautiful. After the gifts had been opened, the bride spoke a few words of thanks very tastefully. One and all joined in singing "For She's A Jolly Good Fellow."

An autographed bride's book was presented to the bride, after which a dainty lunch was served.

The hostesses were Misses Norma, Alta, and Blanche Loucks, Miss Louva Allison, Mrs. W. W. Steven and Miss Ina MacKenzie.

## 5,000 People Attend Metcalfe Fair

A record- breaking attendance, together with fine weather and a large number of entries in all events, contributed to make the concluding day of the 1930 Metcalfe Agricultural Society Annual Exhibition the most successful in years.

The large building housing the Agricultural, Dairy, and Fancy Work exhibits was always crowded, while great interest was taken in the Midway which was aided by an automobile, radio and farm implements display.

Perhaps the most exciting event of the programme was the horse racing, which was under the capable charge of Dr. Bean, of Winchester. Guy Chenault, driven by Les Dowser, of Metcalfe, came through well to win from Peg O' My Heart driven by Jack Cameron, Russell; Winnie Rex, driven by Castleman, of Morrisburg, was third. In the finals of the horseshoe pitching competition, Graham and Johnston, of Metcalfe, defeated Butler and Craig of Ottawa, for the coveted trophy given by the Exhibition Society annually.

## Bowling Club Doings

As the season for bowling draws to a close the enthusiasm of the members seems to increase. With an almost hundred per cent attendance of the members Monday night one of the most interesting affairs of the season was staged. Mr. David Allison donated for competition two large thermos jars which were supplemented by two by members of the club and rink games staged with rinks selected by Mr. Allison to give the less experienced members an equal chance with the old-timers to acquire one of the prizes. After five games of six ends each, G. J. Hunt, S. Peake, Alf Jarvis and J. Hanna, skip, proved the winners, with B. Wood, C. L. Hamlen, Art Robertson, Geo. Shay, skip, the runners-up.

The other rinks were—W. G. Reaburn, H. Durant, Dr. Seymour, Dr. Hutt, skip; L. Doering, Gus Barwick, Dr. Clayton and W. O. Dixon, skip; Ken Wood, B. C. Pankratz, Eric Casselman, Geo. Lacey, Skip; H. Cadieux, T. Flynn, Frank Hess, K. D. Lawson, skip.

It looks as if Hamlen and Hanna have almost a strangle hold on the "Buttons" for the winter, having turned back Jarvis and Dixon, Flynn and Reaburn, and Lawson and Dixon over the week end.


**PREVENTION IS INEXPENSIVE**

Are you giving your eyes the attention they deserve?

Prevention of the eye trouble is inexpensive. It costs but little care and money to keep your eyes in good condition.

But if you neglect your eyes they may easily become injured and it is often difficult and costly to remedy aggravated troubles.

When you feel any strain in using your eyes, take no chances, have us examine them at once.

It is generally a simple matter to remedy slight strains. On the other hand, if you do not need glasses, we will tell you so.

**GEO. J. HUNT**
DRUGGIST and R. OPTOMETRIST
EYES TESTED : GLASSES FITTED

*CHESTERVILLE UNITED CHURCH*
Rev. R. E. Newman, Pastor.
Sunday, September 21st, 1930
Sunday School, 10.00 a.m.
Public Worship 7.30 p.m.
"Accepting Life's Challenge"
Public Worship 11.00 a.m.
"Privilege and Duty"
Choir Practice Thursday Evening

R. G. DODDS D. D. S., L. D. S.
Dentist
'Phone 22 Hours 9–12 : 2–9
Over Post Office Block
CHESTERVILLE

**CANADIAN PACIFIC**


NO MATTER WHERE YOU GO, WE WILL BE GLAD TO GIVE YOU ALL KINDS OF INFORMATION, PREPARE ITINERARIES, MAKE YOUR RESERVATION, &c.
For particular, apply to Ticket Agents
C. W. CASSELMAN
Town Ticket Agent, Chesterville, Ont.

**Rex THEATRE Town Hall CHESTERVILLE**

**SATURDAY, SEPT. 20**
SEE and HEAR
JOHN BARRYMORE
in
**"THE TEMPEST"**
ONE REEL PARAMOUNT NEWS
TWO-REEL COMEDY
MUSIC and SOUND
Two Shows—7.15 and 9.15
Adults 35c Children 25c

**WEDNESDAY, SEPT. 24**
SEE and HEAR
THELMA TODD
and
CREIGHTON HALE
in
**"Seven Footsteps to Satan"**
FOUR REELS COMEDY
MUSIC and SOUND
Two Shows—7.15 and 9.15
CHILDREN 15c ADULTS 35c

**Dance At Finch**
DON JOHNSTON'S SERENADERS
will be the musical attraction at
**Finch Arena, Friday Sept. 19th**
Admission 55c, Each Person, Including Tax

# $10,000 STOCK OF GENERAL DRY GOODS SLAUGHTERED

COME EARLY AND COME OFTEN

# THE SALE

We have purchased the high-grade stock of Ca
on the dollar, enabling us to offer the public Q

## SALE STARTS SATURDAY, SEPTE

## Everything Sold in the old stan

**Ladies' Dresses**

Silks and Crepes
Regular to $10.00 **1.95**

| OVERCOATINGS | SATEEN | BLUE SERGE | KHAKI DRILL |
|---|---|---|---|
| BROWN & BLUE | ALL COLOURS | SUITING | Reg. .40 Per Yard |
| Reg. $2.75 per yard | Reg. .25 Per Yard | Reg. 2.75 Per Yard | |
| SALE PRICE.... .69 per yd | SALE PRICE.... .13 per yd | SALE PRICE.... .98 per yd | SALE PRICE.... .23 per yd |

CHESTERVILLE'S GREATEST SALE - PRICE

**Men's Underwear**




FLEECE LINED

PENMAN'S 37

And Other Makes

ALL ONE PRICE

**.59**

PER GARMENT

**Men's Underwear**
COMBINATIONS
PENMAN'S No. 95
TURNBULL'S NATURAL WOOL
Regular 4.50
SALE PRICE..... 2.95

Boys' Fleece lined
**Shirts & Drawers**
Regular .60
SALE PRICE..... .39

Ladies'
**Winter Bloomers**
REGULAR 85c
SALE PRICE
.49

**Girls' Coats**
AGES 8, 10, 12, 14
Regular 12.00
SALE PRICE..... 4.95

LADIES' & MISSES'
**Slicker Coats**
Regular to 7.00
SALE PRICE..... 3.95



**Ladies' Coats**

RIGHT IN THE BUYING SEASON
ALL GOOD STYLES
REGULAR TO .....25.00

Sale Price **4.95**

ONE ODD LOT

SOME EARLY FALL COATS

Your Pick **1.95**

**Men's Work Boots**
Regular 2.95
SALE PRICE
1.95

**Boys' Bloomers**
ALL GOOD WEIGHT
Regular 1.75
SALE PRICE..... .79

**Rubbers** All No. 1, Quality

| | |
|---|---|
| Men's Fine Rubbers<br>Regular $1.25. SALE PRICE..... | .75 |
| Women's Rubbers ..... | .29 |
| Boys' Fine Rubbers..... | .65 |
| Children's Fine Rubbers ..... | .49 |



Women's
Four and Five Buckle
**OVERSHOES**
Regular $3.50
Sale Price **1.39**

Buy your Rubber Supply at Prices you will never duplicate

**Men's All Rubber**
Six Eyelets
Regular $2.75
SALE PRICE..... 1.98



**ALL MERCHANDISE GUARANTEED HIGHEST QUALITY**

Men's Heavy
**LACED WORK RUBBERS**
Odd Lot, Regular to $3.25
SALE PRICE..... 1.69

**Boys' Leatherette Windbreakers**
Regular $1.90
SALE PRICE..... .79

Men's Extra Fine
**Pure Botany Wool Socks**
For Sunday Wear
Regular 50c a pair
2 PAIRS FOR 75c

This is a Sale you will Never Forget.
Imagine, your $ is worth Two, NOW. It will pay you to drive miles to attend it.






**CUPS & SAUCERS**
PLAIN WHITE
Regular 1.50 per Dozen.
SALE PRICE, Per Dozen..... .79

CLOVER LEAF PLATTERS
Reguar 1.00
SALE PRICE..... .29

CLOVER LEAF BOWLS
Regular .40 & .50.
SALE PRICE..... .19

CLOVER LEAF & PLAIN WHITE PLATES
Regular 1.75 per Dozen
SALE PRICE..... .98

**LADIES' PURE SILK FULL-FA**
All Colors. Regular $1.95. SALE

**Bed Spreads**
Regular $1.95 Sale Price..... .98

Scotch
**FINGERING YARN**
EXTRA FINE
Regular .39 per Skein
SALE PRICE
.19

# This Stock Sold by W. HAMILTON & SON, CH

## Morewood Women's Institute Honours A Member

A social evening under the auspices of the Women's Institute was held on Thursday evening, September 11th, in the Presbyterian Hall, Morewood, with a goodly number present.

The programme consisted of addresses by Rev. Nimmo and the High school principal, Mr. Jenkins; a piano solo by Miss Greta Faulkner, and a piano duett by the Misses Loucks. Mr. Jake Stein made a very able chairman. At the conclusion of the programme, Mrs. Howard Myers was called to the platform and presented with a life membership certificate in the Women's Institute Society, also an address read by Mrs. Vernon Fetterly, while Mrs. W. Barrington, the president, presented the certificate. This is the first life membership certificate to be presented to any member in Dundas County.

Mrs. Myers, although taken very much by surprise, made a suitable reply. Following is the address:

Dear Mrs. Myers,—

We, the members of Morewood Women's Institute are going to show in some tangible way our appreciation of the life that you have given in the service of our organization.

We appreciate a great deal your untiring service. You were always ready to give your best in promoting the good of our Society by your hospitality in your own home, by your musical ability and by your talks and discussions on the various topics that came up at our meetings. In fact, in every way from a member to our worthy president, you have always been faithful.

So, at the close of another evening spent together in the form of a social evening, we want to make our words live, so we are presenting you this evening with a Life Membership Certificate in our Society.

May your life be ever filled with the same incentives for useful service as it has been in the past.

Signed—The Women's Institute.

## Farewell in Honour of Miss Heleh Robinson

A farewell party was held at the home of Mr. Hugh Robinson in honour of their daughter, Miss Helen, who left on Monday to attend the Ottawa Normal School. The first part of the evening was spent in games and at about ten-forty-five everyone was called to order and the following address was read by Miss Olive McIntosh:

Dear Helen,—

This is a very happy occasion, also one of deep regret. We are delighted and proud that your High School work has been so successfully completed and that you are ready to enter into a new sphere of duty.

You have always been among us and have endeared yourself to all your friends. Your bright sunny disposition has brought peasure and cheer to all with whom you came in contact. Your presence will be missed, perhaps, mostly in your home where you have been a dutiful daughter and an efficient helper.

We, your friends and schoolmates, wish to take this opportunity of expressing to you our sincere affection and ask you to accept this gift as a token of our good wishes. We wish you the best of health and all success in your new work.

Signed on behalf of your friends: Ola Smith, Helen Barkley, Olive McIntosh, Eleanor Smith.

Miss Eleanor Smith presented Miss Robinson with a white gold wrist watch. Helen thanked all, and everyone joined in singing "For She's A Jolly Good Fellow."

Refreshments were served, after which the happy gathering was brought to a close.

## Finch

Mr. and Mrs. W. J. Carr and Mrs. L. Merkley were recent guests of Mr. and Mrs. Bigford at Russell.

Mr. and Mrs. Gladstone McLean and Neill, Mrs. G. L. McLean, and Miss Lida Wereley spent Friday in Montreal.

Misses Ruth and Mary Hoople were in Ottawa recently.

Mr. and Mrs. S. McKilligan and family, Massena, N. Y., spent the week end with friends here.

The Women's Association of Chalmer's United Church Finch, will hold a bazaar in the basement of the church on Thursday afternoon, September 25th. Afternoon tea. Everybody welcome.

## Grantley

Mr. and Mrs. Will McIntosh, of Cornwall, spent a few days with Mr. and Mrs. Frank Darling.

Mr. Hamilton Fetterly and his bride, of Kitchener, spent the week with his sister, Mrs. John Kittle.

We are sorry to hear of Mr. Howard Beckstead being on the sick list.

Mrs. Mahlon Bouck and son Charles ofNewington, spent a few days with Mrs. John Locke.

Miss Marion Gordon is leaving on Monday to attended Ottawa Normal School. We wish her every success.

Miss Sadie Gault spent the week end at North Gower with her parents.


# EVERYTHING MUST GO!

**The Sale at Jos. Maloley's Store is going fine and everybody seems to be absolutely satisfied with the wonderful bargains offered to the Public. By the request of the citizens in general, we have decided to extend our prosperous sale Ten Days More, so it will give our customers a chance to buy their Fall Goods at Rock Bottom Prices.**



**If you haven't seen our store with its hundreds & hundreds of bargains**

**COME! COME!**

**Whether you buy or not, we will be pleased to see you.**

**DOWN GO PRICES**

**BUY NOW**

**While It's Cheap**

**DON'T DELAY**

Read just a few of the numerous Bargains awaiting you in our attractive Store

**These Bargains are official the moment you receive this Circular**

| | |
|---|---|
| **Ladies' Hats** REGULAR 3.50<br>Latest Styles arriving Daily. See our Special | 1.69 |
| **Ladies' Pure Silk Bloomers**<br>All the new colours. Reg. 1.00 | .38 |
| **Ladies' Silk Dresses**<br>Latest Styles & Shades, Values to 10.00 | 4.39 |
| **Remember, all our merchandise is up to date and fresh stock** | |
| **Full Fashioned Hosiery**<br>Eastern Hosiery Co. Newest shades. Reg. 1.50 | .87 |
| **Men's Fancy Coloured Socks**<br>200 Pairs, While They Last | .08 |
| **Men's Overalls**<br>Reg. 1.50. All Sizes. While they last | .89 |
| **Men's Underwear**<br>Fleece Lined, Penman's, Good Quality, Each | .59 |
| **500 Yds. Good Flannelette**<br>TO CLEAR, yer yard | .12 1-2 |
| **Ladies' Smart Shoes**<br>Good Style, Fresh Stock, While They Last | 1.78 |
| **100 Ladies' Broadcloth Slips**<br>Good Style, Light Colours. While They Last | .33 |
| **Men's Blue Serge Suits**<br>All Wool,18-oz. Serge, Regular 25.00 For | 15.95 |

# JOS. MALOLEY

CHESTERVILLE

The Store of SATISFACTION

**COME ONE! COME ALL! - - - To Our Festival of BARGAINS**

# FALL MILLINERY

**Our Fall Hats have arrived in the newer shapes in Felt and Velvets and combinations of both**

## Holeproof Hosiery

All the new Autumn Shades

## Ladies' Dresses

We are showing some extra quality Crepe and Satin dresses

**At 5.95 and 7.50**

A Special Purchase of House Dresses at

**78c and 89c**

EMPRESS SHOES FOR LADIES

## Men's Wear

**See our Special Display of New Aratan Shirts in the newest popular Fall Shades**

This shirt comes in collar attached or with two separate starched collars to match. It is introduced and made by the world's largest shirt and collar manufacturers, by the new sanforized, pre-shrinking process which is a guarcntee for a permanent fit.

The shirts with collar attached are made by the new Van Ara process. Come in and let us demonstrate the abvantages of this collar, it is uncreaseable.

## Wolthausen Hats

Our Wolthausen Hats have arrived in the new shades and shape for Fall

## Made-to-Measure Suits

We are showing a special range of Suitings tailored to you measure by your local tailor for $28.00. the lowest price this goods has been sold at since before the war.

ALSO SEMI-READY AND HOBBERLIN MADE-TO-MEASURE SUITS AND OVERCOATS

"WE SELL THE BETTER GRADE TO BUILD THE BETTER TRADE"

Phone 62

# H. J. McMAHON



# FIRE INSURANCE

**A SPECIALTY**

**Mercantile — Manufacturing — Residential and Farm Property**

WINDSTORM AND TORNADO

MOTOR VEHICLES—LOW RATES ON NEW IMPROVED PLAN

PHONE 67—R—23

**James Clement, Agent, Chesterville**



# H. S. McMURRAY

**HEADQUARTERS for**

## Beach Ranges and Furnaces

**Stove Pipes. Furnace Pipes, Elbows**

**All kinds always on hand**

## Sheet Metal and Plumbing

Phone 75

**Chesterville, Ont.**



# J. I. CASE MACHINERY

**WE HANDLE A FULL LINE**

also

GOULD, SHAPELY & MUIR

GAS ENGINES, PUMPS, JACKS AND WINDMILLS

EMPIRE MILKERS

BELANGER STOVES AND PLOWS

**HAY MACHINERY**

MOWERS SULKY RAKES SIDE DELIVERY RAKES HAY LOADERS

CORN PLANTERS CORN CULTIVATORS

—Also—

CALCIUM ARSENATE—For spraying Potatoes and Vegetables at a Reduced Price




**THE NEW CASE TRACTOR**

Is now on display in our Show Rooms. We invite your visit.

**JOHN KING, CHESTERVILLE**


## Local Crops May Suffer

A serious white grub outbreak in eastern Canada is reported by the entomologist branch of the Dominion Department of Agriculture. Heavy losses to susceptible crops such as potatoes, corn, timothy and the finer grasses, are reported, and unless effective control measures are taken at once the loss next year and the year following will be even more severe, says an official statement issued by the Department.

The area principally affected is in Ontario from Chesterville east, in the eastern townships in Quebec and in southern Quebec north of the confluence of the Ottawa and St. Lawrence rivers, and in a large area centering around Oka and St. Jerome. The white grub is an appreciable menace in the rich farming district around Toronto as well, but the situation is not yet as critical there as it is further east.

Corn fields in the infected areas have had their yields reduced more than 50 per cent, says the statement; potato crop losses have ranged from 20 to 75 per cent, and many stands of oats have been injured, some to the extent of 60 per cent. In many cases fields of timothy were practicaly ruined, and the total loss in the hay crop in the affected areas will amount to thousands of dollars.

## Morewood

Mr. and Mrs. Russell Jackson, of Rochester, visited for the week end with Mr. and Mrs. Ward Bilow.

Mr and Mrs. G. A. McElheran, of Avonmore, spent the week end with Mrs. Lettie Bogart and daughters.

Mr. Willis Jackson and son, of Smiths Falls, visited on Thursday with Mr. and Mrs. James Andrew.

Mrs. J. Delaney returned to her home in Ottawa on Tuesday after spending some time with Mr. and Mrs. Harry Popplewell.

Mrs. P. Watson, of Russell, spent Thursday with Mr .and Mrs. James Andrew.

Mr. and Mrs. J. D. McMillan, of Finch, visited with Mrs Lucy McIntosh on Sunday.

Miss Gertie Feader, of Glen Stewart, visited on Sunday with Mr. and Mrs. Will Swerdfeger.

Miss Christie Bell, of Sherbrooke, is spending some time with Rev. and Mrs. Nimmo.

Miss Helen Shaver left for Ottawa on Monday to attend Normal.

The Mission Bands that had a booth at the School Fair were successful in clearing $42.66.

Mr. and Mrs. Walter Steven motored to Montreal on business on Tuesday.

Mrs. S. Casselman, of Grantley, spent the week end with her sisters, Misses Laura and Bell Moffatt.

The Presbyterian congregation celebrated their sixtieth anniversary last Sunday when Dr. Hugh Cameron, of Ottawa, delivered two very impressive sermons.

Mr. and Mrs. Thos. E. Coulthart spent Tuesday in Cardinal attending the Presbytery and W.M.S. executive meeting.

## Orchardside

Mr. and Mrs. Geo. Elliott spent Sunday at Mr. John Crump's, Morewood.

Mr. and Mrs. Pliny Irving spent a few days last week visiting the latter's mother, Mrs. Bolton, of South Mountain.

Mr. and Mrs. Wilburn Edgerton spent Sunday at Mr. John McLean's.

Mr. and Mrs. Tom Johnston and family, Winchester, spent Sunday at Mr. Wm. Irving's.

Mr. and Mrs. Pliny Irving spent Sunday with friends at Berwick.

Mr. and Mrs. Roy Elliott spent Sunday evening visiting friends at Dunbar.

Mrs. Peter Merkley and Miss Emma Merkley spent Saturday afternoon with Mrs. Howard Beckstead.

A number from here attended the corn roast at Mr. John Younge's on Friday evening.

Nurse Marcellus returned home on Saturday evening, Mrs. Ernest Beckstead being very much improved in health.

## Riverside

Miss Bella McMillan is spending this week with Mrs. Jake Smirle, Cannamore.

Mr. and Mrs. H. Pruner, of Massena, and Miss Jessie McPherson, of Chesterville, spent the week end at the latter's parental home.

Mr. and Mrs. Fergus McKercher, of St. Elmo, visited at the home of the latter's father, Mr. A. D. McMillan, on Sunday.

Mr. and Mrs. Bernard Shaver and family, Mr. and Mrs. Fay M. Proppo were week end visitors at the latter's parental home.

Miss Mildred McMillan visited her aunt, Mrs. Dan Pollock, on Friday.

### IN MEMORIAM

In loving memory of Marshall Merkley who passed away September 21, 1921.

This day brings back sad memory
Of a dear one gone to rest,
And those who think of him to-day
Are thoses who loved him best.

Weep not for me, my family dear,
I am not dead, but sleeping here.
Short was my stay, long is my rest,
God took me home, He thought it best.

Inserted by his loving wife and family.


# FULTON BROS.

**The Store of Quality But not of High Price**

## Big Sale

## CHINA GLASSWARE CROCKERY

**Big Reductions**

**To reduce our large stock of Dishes and make room for new goods**

*LIMOGES CHINA DINNER SETS*

97 Pieces, Regular $35.00 and $40.00 a set

*SPECIAL SALE PRICE*

*$27.50*

*97 Piece Limoges Dinner Sets*

May be a piece or two short

*To Clear at $19.95 per set*

A number of patterns to choose from

WATCH

**39c OUR WINDOW 39c**

A large number of pieces to choose from, formerly values up to $1.50 and $2.00
No piece less than 50c

**Your Choice For**

**39c**

**BIG REDUCTIONS**
**In Open Stock Dinnerware**

GLASS
**Berry Bowls Reg. 25c .15**
**For This Sale.....**

**Fancy China Cups & Saucers**
**1.49 Doz.**

**97 Piece**
**DINNER SETS**
Regular $25.00
**Sale Price..... ..18.95**



**Large Size**
**Galvanized Wash Tub 89c**

**REDPATH SUGAR**
Another carload just in. Fine and medium
What grade do you like ? Per 100 lbs **5.00**

**Five Roses Flour**
Per 98 lb bags ... ..... **3.50**

**SOAP**
**PALMOLIVE CALAY**
Bring in your cards to get
**PALMOLIVE 4 FOR 25c CALAY 3 FOR 15c**
**When you bring your cards**

# FULTON BROS.

**CHESTERVILLE, ONT.**

FOR SALE OR RENT

Parts of lots 17 & 18 1st Concession Winchester, containing one hundred and fifty acres, at present occupied by G. W. Brooks. Possession March 1st, 1931.—Apply to W. K. Farlinger, Morrisburg, Ontario. 46

FARM FOR RENT

Farm consisting of 75 acres, good clay loam, Lots 10 & 11 in the 1st Concession of Winchester Twp.—Apply W. A. Servage, Winchester, Ont. 46

HORSES FOR SALE

Some good work horses, mares and geldings, cheap. Good in all harness, ready for any work.—Norman G. Moody, Chesterville. 47


**The Great West Life Assurance Company**

**Robert Revie, Agent**

Tel. 153 Winchester, Ont



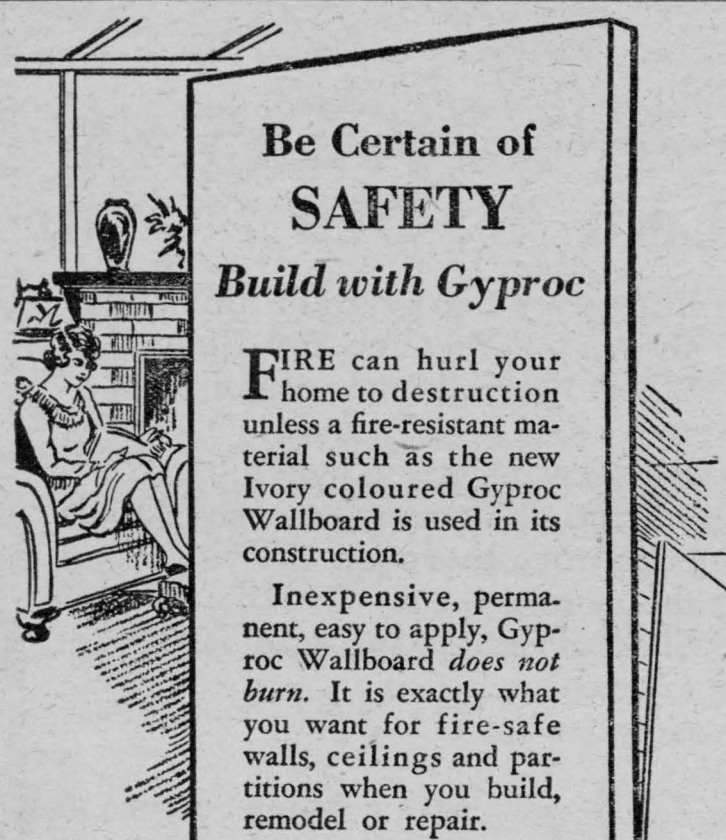

**Be Certain of SAFETY**

***Build with Gyproc***

FIRE can hurl your home to destruction unless a fire-resistant material such as the new Ivory coloured Gyproc Wallboard is used in its construction.

Inexpensive, permanent, easy to apply, Gyproc Wallboard *does not burn.* It is exactly what you want for fire-safe walls, ceilings and partitions when you build, remodel or repair.

Ask your dealer today for full information on Gyproc Wallboard or send for interesting free book, "Building and Remodelling with Gyproc."

GYPSUM, LIME AND ALABASTINE, CANADA, LIMITED

Paris - Ontario

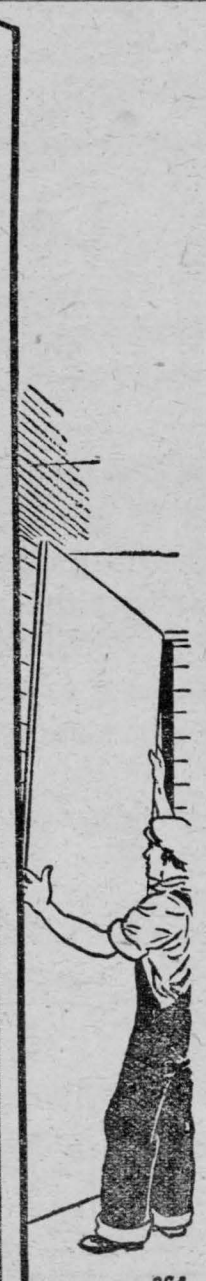

The NEW IVORY

**GYPROC**

Fireproof Wallboard

264

For sale by

S. Barrie & Son - - Chesterville, Ont.



**ARE YOU GOING TO DRIVE YOUR AUTOMOBILE WITHOUT PROTECTION ?**

The Highways Traffic Amendment Act of 1930 effective Sept. 1st, places a verv heavy responsibility on the owner of a car.

**Psotect yourself for small cost and be safe, Rates and particulars gladly furnished on request.**

Phones—Office 34J : Residence 34W

**E. B. LYNCH, Agent, CHESTERVILLE**



*Announcing*

**The New 1931**

**Atwater Kent Radio**

**With the Golden Voice**

*—Five Models to choose from.*
*—New glorv of tone.*
*—New quick-vision dial.*
*—New tone control.*
*—New range and power.*
*—New beauty of appearance.*

*COME IN AND LOOK THEM OVER*

**Watch for further announcement**

*Munro's Garage, Chesterville*


## Goldfield

Mr. Will Foley left for Ottawa on Monday where he is attending Normal School.

Mr. Alexander Gillies, of Ottawa, spent the week end at his home here.

Recent visitors of Mr. D. A. Gillies and Mr. C. F. Warner, were:—Mr. John Ferguson, of Avonmore; Mr. and Mrs. Hugh McMillan and Mr. and Mrs. Dan McMillan, of Finch.

Mrs. C. F. Warner and baby spent Saturday in Cornwall.

Mr. and Mrs. C. F. Warner visited Mr. and Mrs. John Gibson in Winchester on Sunday.

Mrs. Thos. Foley spent Monday in Ottawa.

The funeral of the late Mr. Findlay McRae was held at the residence of Mr. and Mrs. Kenneth McRae on Saturday afternoon. Rev. Jas. McLean, of Moose Creek, conducted the service. Interment was made in the cemetery near Moose Creek. The pall bearers were Messrs. Kenneth, Duncan and Sam Cameron, John A. McRae, Duncan Sutherland, and John Kennedy.

## Berwick

Messrs. Herbie, John and Orville Bogart, of Massena, spent Sunday in town. Their grandmother, Mrs. Robt. McMonagle, accompanied them home where she will be their guest for a few weeks.

Mr. and Mrs. Jas. Killoran and family were guests over Sunday with relatives at Morrisburg.

Mr. and Mrs. Willard Presley and baby, of Massena, were guests of Mr. and Mrs. John Ouderkirk on Sunday.

Mr. and Mrs. Wm. Servage, of Massena, were guests over Sunday of the former's parents, Mr. and Mrs. Geo. Servage.

Mr. and Mrs. J. Meilleur spent Sunday at Cornwall.

Misses Mae and Phyllis Legge were the guests over Sunday of their sisters at Cornwall.

A number from here took in the fair at Newington on Wednesday.

Mr. David Lover, of Casselman, is employed with Mr. Alfred Pommerville as baker.

Messrs. D. McPherson, Norman and Archie McPherson, Broder Barrigher left last week for Latchford Ontario, where they intend to remain for the winter.

Mr. and Mrs. Henry Humes spent Sunday with the former's parents.

Miss Gertrude Miller is visiting Mrs. D. McPherson and Miss Mary McPherson.

CARD OF THANKS

The Ladies' Aid Society of Dunbar Presbyterian Church wish to thank all those who donated or heped in any way to make their Bazaar a success.

CARD OF THANKS

The family of the late Francis LaSalle wish to thank their friends and neighbours for their kindnesses and sympathy on the death of their father.

IN MEMORIAM

In loving memory of a loving husband and father, Marshall Merkley, who was accidentally killed September 20th, 1921.

Little did we think when he left home
That he would ne'er return,
That he so soon in death should sleep
And leave us here to mourn.

What would we give to clasp his hand
His cheery face to see,
To hear his voice, to see his smile
That meant so much to me.

Sleep on, dear father, your troubles are o'er,
Your willing hands will toil no more.
When days are dark and friends are few,
Dear father, oh, how we long for you.

Ever remembered by wife, family, brother and sister.

**Notice to Creditors**

IN THE MATTER OF The Estate of Albert Edward Glasgow, deceased.

All persons having claims against the Estate of ALBERT EDWARD GLASGOW, late of the Township of Winchester, in the County of Dundas, Gentleman, who died on, or about, the 22nd day of August, 1929, are hereby required to send, by prepaid post, or deliver to the undersigned, on, or before, the Fourteenth day of October, A. D. 1930, their full names and addresses, and full particulars of their claims, in writing, verified by statutory declaration, after which last mentioned date the Administrator of the said Estate will proceed to distribute it, having regard only to the claims of which he shall then have notice.

DATED this Fifteenth day of September, A. D. 1903.

JOHN G. HARKNESS
20 Pitt Street,
Cornwall, Ont.
Solicitor for John William Glasgow, Administrator, Crysler. 49

FARM FOR SALE

A first class dairy farm, being the North Half of Lot No. 14, Concession 9, Township of Winchester, County of Dundas, approximately 130 acres, 2½ miles south west of Morewood. Good buildings and plenty of water. Very reasonable terms will be offered to an immediate buyer.—Thos. E. Coulthart, Morewood. 45tf


# *The Golden Harvest*

Like the miner who watches his pan for the wondrous glint of gold, the farmer awaits the harvest to reveal his reward of golden grain. And like the miner whose deftness at "panning" saves the tiny grains of gold, the farmer needs the right equipment to win his full return.

**Use "CATERPILLAR" Power for Thrashing**

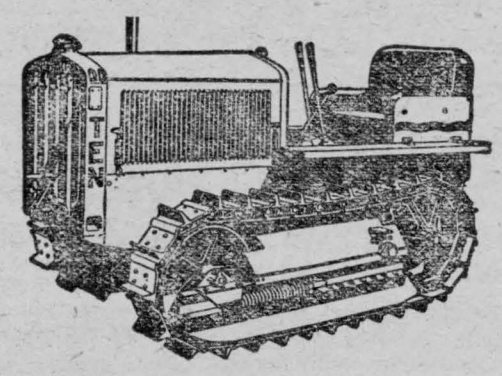

The farmer who owns a "Caterpillar" track-type tractor and uses it in every operation cuts labor costs, fuel costs, and time losses. He needs no other power. With this modern farm power you can insure yourself against weather and bad field conditions as nearly as modern agricultural science can do it.

You get your plowing done when you want it done. You conserve your moisture by killing a crop of weeds in quick, economical time . . . several times a year for the cost of once by the old way.

You get your seed in when the ground is right. You get your crop off when it's ready . . . with a small labor charge against it. You haul it to the warehouse over any sort of roads . . . or no roads at all.

. . . and the wheat that you weigh out at the warehouse can be sold at a profit . . . even with a low market price . . . because the profit has already been saved in the growing cost . . . not expected from a dreamed-of price.

**TRUCKS & TRACTORS OF OTTAWA, LIMITED**
343 QUEEN STREET,
OTTAWA, ONT.

**CATERPILLAR**
REGISTERED TRADE-MARK
**TRACTOR**



**Lasalle Bros'. Garage**

**Chesterville**

Let Your Troubles Be Our Troubles whether with
—YOUR AUTOMOBILE
—YOUR TRACTOR
—YOUR BICYCLE
—YOUR RADIO
Get our Prices, Compare Them, and we Guarantee our Work.

We sell that remarkable oil

**VEEDOL OIL**

We use VEEDOL Grease for Chassis Lubricant, Lasts Longer, does not harden in the shackles

WE SELL

**GUTTA PERCHA**

GUM-CUSHIONED TIRES

They carry a solid guarantee but need none. Get our prices on tires first.

WE SELL

**U.S.L. BATTERIES**

Phone 52

**Lasalle Bros' Garage**



**Sedan Tops**

**Re-covered**

**Glass for Doors and Windshields**

Woodwork Repaired

**JAS. W. JUDSON**

Phone 663-W 36 George St.

**Brockville**



STILES, CHEVRIER and HESSELL

Barristers Solicitors

Notaries Public, etc.

wish to announce they will continue the Law Practice of Mr. Irwin Hilliard, K.C. in Morrisburg, with Mr. Howard O. Hessell in charge of the Morrisburg Office



**MASSEY-HARRIS**

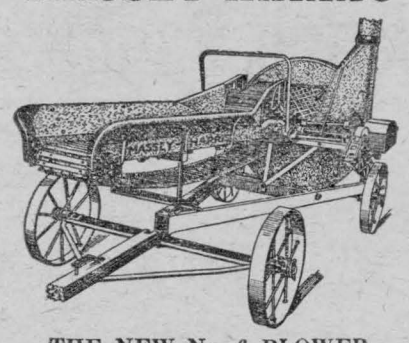

THE NEW No. 6 BLOWER

Made by Canadians and Preferred by Canadians

Because of its reliability and the service of the firm that stands behind it.

—: For Sale :—

1 Ensilage Blower in good repair
1 1-Horse Plough
1 Sulky Plough
1 No. 4 Wilkinson Plough

We Wish to Announce

That we are handling the Company's Plough Points for the Fleury, Percival and Wilkinson Ploughs.

**C. F. Marshall**

Massey Harris Farm Implements
Louden Stable Equipment
Grenville Patrons' Mutual Fire Insurance.

CHESTERVILLE P. O. Box 713



**NOTICE**

**About Your Account**

All accounts which have been our books for Sixty days or longer must be paid by July 31st. After that date, if still unpaid, without further notice they will be handed in for collection.

**S. & A. Peake, Chesterville**

**Plumbers and Tinsmiths**

Carefully selected leaves
and all carefully blended

"SALADA"
TEA

'Fresh from the gardens'

732

## Cannamore

Guests at the home of Mr. Howard Faulkner, Cannamore, on Sunday, were, Mr. and Mrs. Chas. McLean and daughter Fern, of Ottawa; Mr. and Mrs. Keith Carruthers and family, Mrs. Frank Small and daughter Grace of Ottawa, formerly of Winnipeg, this being Mrs. Small's first visit to a farm we hope that Mrs. Small and daughter will call again; Mr. and Mrs. W. C. Barrington and son George, Mr. and Mrs. Eric Newman, of Ottawa.

Miss Jean Smith spent a week at Van Camps the guest of Miss Maude Barkley.

Mrs. Keith Carruthers and children, Betty and Gerald, spent a few days with friends in Ottawa.

Mr. and Mrs. Wm. Campbell, Morewood, took tea at the home of Mrs. A. E. Glasgow on Sunday.

Wedding bells are ringing loud and long.

Mrs. A. E. Glasgow has been on the sick list. All wish for a speedy recovery.

Mr. and Mrs Geo. Smith and family called on friends in Hammond and Sarsfield on Sunday.

Mr. and Mrs. Harry LaSalle and Lorne spent Sunday evening with Mr. and Mrs. Ernest McConnell.

Master Irwin Smith spent the week end with Mr .and Mrs. Harry McGillvary, Morewood.

Mr. Tom Barrington, of the West, spent Sunday with Mr. and Mrs. Ira

Mr. and Mrs. Jack Lalonde, Iroquois, spent Sunday with Mr. and Mrs. LaSalle.

## Gander Got "Boiled"

Recently over a period of several days, a gander on a farm in Middlesex county was seen to be behaving queerly. Early in the morning it would be in fine health and as active as any barnyard fowl should be. Later in the day he began to perform queer antics, dragging his wings on the ground and walking unsteadily. When the gander lost his sense of appropriateness of things sufficiently to kill two chickens, the farmer thought it was time to commence an investigation. He found that a drain pipe from a silo was causing all the trouble. The gander was drinking some of the fluid that drained from the corn ensilage in the silo. The bird had evidently become intoxicated from this crude form of corn whiskey.

The great literary critic was being lionized at a tea party.

"And what," asked his hostess, "was the finest thing you ever saw in print?"

"Ah!" said he. "Shall I ever forget her? She was about 23, and she was standing on the steps of a bungalow—"

Then the matronly form entered the room.

"That, of course," added the great man, "was before I met my wife."

## Payne Valley

Mrs. Kennie Cameron was calling at Mrs. George Eligh's one day last week.

Mrs. Clayton Guernesy, of Wolfe Island, spent the week end at her parental home here.

A number from here attended the School Fair at Newington last Tuesday.

Miss Jane Morrison, teacher, spent the week end at her home in Avonmore.

Mr. and Mrs. Willis Barkley and sons, Harry and Freddie, and Miss Hume, of Avonmore, spent Wednesday evening with Mr. and Mrs. Geo. Eligh.

Mr. and Mrs. Geo. Eligh spent Sunday last with friends at Cornwall.

Miss Mae Eligh, of Cornwall, spent last week end at her home here.

Mr. Phil Empey, of Finch was calling in our Valley one day last week.

Mr. Glenn Shaver, of Lunenburg, was calling in our Valley on Saturday.

Mrs. Sugden, of Montreal, is visiting with Mrs. Donald MacIntyre and Mrs. Charlie Hollister.

Mr. and Mrs. George Eligh, Mrs. Donald MacIntyre, and Mrs. Charlie Hollister spent Thursday with friends at Cornwall.

Quite a number from here attended the funeral of the late Ernest Rombough on Sunday at Newington.

Messrs. Milward and Colin Cameron, of Massena, spent Sunday at their parental home here.

## Morewood Women's Institute

The regular monthly meeting of the Morewood Women's Institute was held at the home of Mrs. Howard Myers with a splendid attendance.

The meeting was opened with the Ode, followed with the Lord's Prayer. The roll call was answered by a short clipping or paragraph of interest from some newspaper or magazine. The minutes of the last meeting were read and adopted. Business arising from same was then dealt with.

New business was discussed and it was decided to hold a small sale of useful articles at the home of Mrs. J. W. Bogart in December.

Community singing was enjoyed by all after which Mrs. Myers gave a fine paper on "At What Age Are Women at Their Best." A guessing contest followed and the prize, a potted plant, was given to the winner, Mrs. R. W. Armstrong.

A vote of thanks was given Mrs. Myers and the meeting closed with the National Anthem. Next place of meeting, Mrs. Wm. Thomas.

**Seed Cleaning Pays.**

Halton County representative reports that farmers in the district are supporting the seed cleaning plant at Milton and in this locality where a considerable amount of seed grains as well as clover and grass seeds are grown, they are realizing that it pays to have their grain cleaned rather than sell it in the rough.

## Minister's Wife Hurt

Suffering from a broken shoulder and also shock, Mrs. McArthur, wife of Rev. Mr. McArthur, of Merrickville, is in a Smiths Falls hospital as a result of a motor accident which occurred about two and one half miles north of Algonquin on Wednesday evening.

Mr. and Mrs. McArthur were returning from a presbytery meeting held in Cardinal when something went wrong with the steering gear. Mr. McArthur lost control of the car and it went into the ditch where it turned over.

## East Winchester

Miss I. McCaulay of Ottawa, spent one day last week at her home here.

Mr. and Mrs. T. McFarlen, of Quebec, are spending some time at the home of George Atchison.

Miss E. McMillan, of Winchester Springs, was visiting her sister here.

Mr. T. Holmes was visiting Mr. J. Sheldrick, Melvins, recently.

Nurse Hay has returned home after nursing at the home of the late G. Todd.

Miss E. Stewart, of Cameron Ave., was visiting Jean Churchill one day last week.

Mrs. S. Anderson has returned to her home from Chesterville after viiting her mother who was ill.

We have the deepest sympathy for Miss Jean McArthur on the death of her sister, Mrs. Stewart, of Ormond.

## Straders Hill

Mr. and Mrs. Bruce Strader and family visited friends at Kemptville Sunday.

Mr. and Mrs. William Houlehan, of Morrisburg, spent the week end with Mr. and Mrs. Ross Hanson.

Mrs. Wm. Houlehan, Mrs. Ross Hanson, and Mr. and Mrs. Henry Hanson called at Mr. A. Houlehan's on Monday.

Mr .and Mrs. F. Coons visited friends at Williamsburg on Sunday.

Mr. and Mrs. E. Foster, of Morrisburg, were guests of Mr. and Mrs. J. Hanson recently.

Visitors at Mr. Henry Hanson's:—Mr. and Mrs. William Houlehan, of Morrisburg; Mr. R. Hanson. Mr. and Mrs. J. Newton, Mr. and Mrs. Thompson ,of Ottawa; Mr. Lloyd Cook, Mr. J. Bogart, Chesterville, and Mr. and Mrs. F. Beckstead, Brinston.

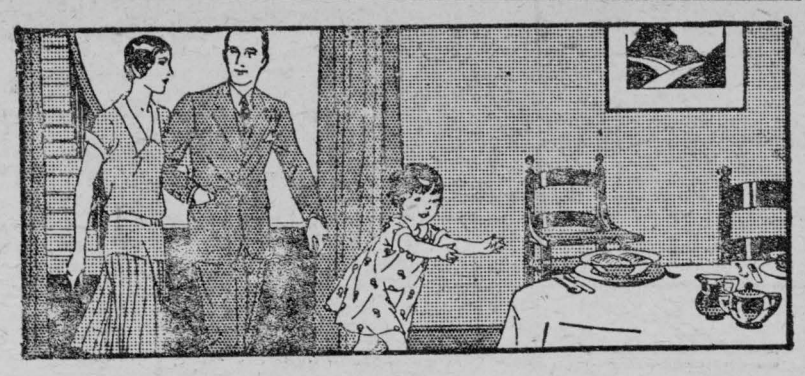

NO FRIEND
LIKE AN OLD FRIEND

For thirty-five years millions have shown preference for Shredded Wheat over all other cereal foods—and it's so easy to understand why. It's the whole wheat in its most digestible form. The crisp, crunchy shreds encourage thorough chewing—and the more you chew it the better you like it. So easy to serve a quick breakfast because it is ready-cooked. Delicious for any meal.

SHREDDED WHEAT




WITH ALL THE BRAN
OF THE WHOLE WHEAT

THE CANADIAN SHREDDED WHEAT COMPANY, LTD.

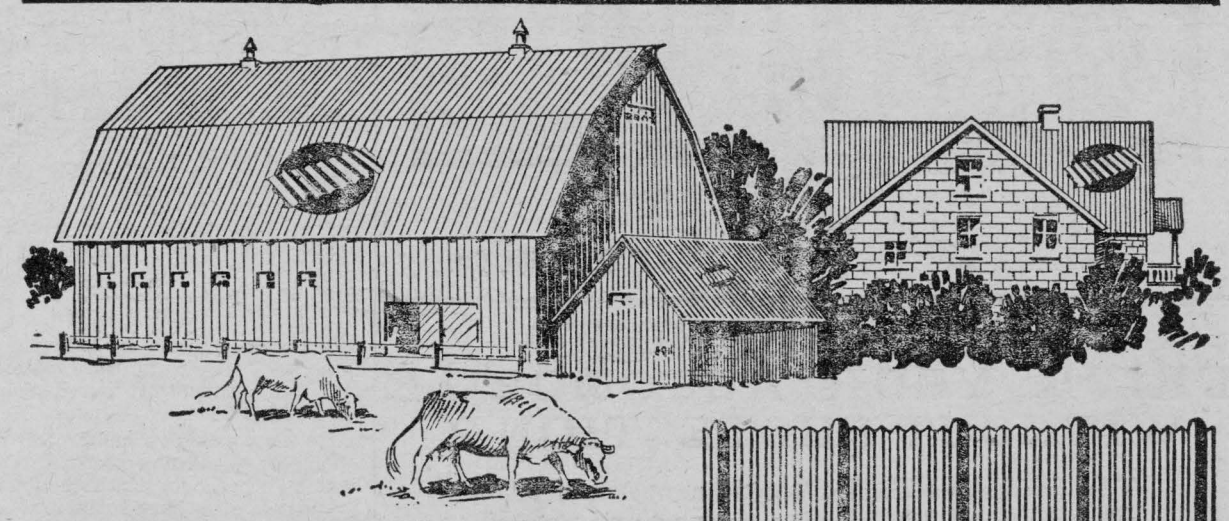

RE-ROOF
*this* FALL *with*
COUNCIL STANDARD
RIB-ROLL

Get ready for winter. Re-roof now . . . for the last time . . . with the famous Council Standard Rib-Roll, Canada's greatest roofing value.

Your home and buildings will take on new beauty, new safety, new value, with this permanent, fireproof roofing and siding.

Leakproof, easy to erect, Council Standard Rib-Roll is made in sheets 5, 6, 7, 8, 9 and 10 feet long, for convenience and economy on all types of jobs.

For houses, barns, sheds, garages and many other types of buildings.

*Sold by agents everywhere. Send us ridge and rafter measurements for free estimate. Write for samples and detailed information.*




**OTHER PRODUCTS**

METAL SIDEWALLS — CONDUCTOR PIPE
PLAIN AND CORRUGATED IRON
METAL SHINGLES — METAL GARAGES
METAL CEILINGS — CANADA PLATE
METAL SIDING — CORNER BEAD
VENTILATORS — EAVETROUGH
STEEL SASH — SKYLIGHTS
CORNICES — TANKS

**Eastern Steel Products**
*Limited*
1335 Delorimier Ave. — Montreal
MONTREAL PRESTON TORONTO

**NEW!!!**
**Colored Rib-Roll**

These roofing sheets and trimmings are now supplied in attractive colors, variations of RED, LIGHT GREEN and WHITE on SUPERIOR GALVANIZED SHEETS. Send for samples and circulars describing this NEW DEPARTURE. The most SENSATIONAL and COLORFUL roofing development IN YEARS.



*There's no* twisting or straining or pressing of clothes or buttons when you use the *wringerless*

Laun-Dry-Ette
ELECTRIC WASHING MACHINE

COME AND SEE WHY

Chesterville Hydro Shop

# OF SALES

sselman & Barwick at an amazingly low rate
ality Merchandise far Below Wholesale Costs.

## EMBER 20th, AT 9 A.M., SHARP

## d, Casselman Block, Chesterville

**OPPORTUNITY**

Your Dollar Buys
TWO DOLLARS WORTH
of Merchandise
NOW

**BE HERE THE FIRST DAY**

**Look!** To the first ten Customers Saturday morning will be given absolutely **FREE** 10 lbs Granulated Sugar with a purchase of $2.00.

| COAT LINING | COTTON THREAD | SILK THREAD | DomeFASTENERS |
|---|---|---|---|
| Reg. .40 Per Yard<br>SALE PRICE.... .12 per yd | "COATS" 200 Yard Spools<br>Reg. .10 per Spool<br>4 FOR .25 | Regular .10 per Spool<br>SALE PRICE...5 FOR .25 | 5 DOZEN ONLY<br>9c |

S DEMOLISHED - EVERYTHING TO BE SOLD

ITCHEN'S VERALLS
eg. $2.50
.59 EACH

Plain
vyweight
Blue
RALLS
$2&$1.75
1.19



SATURDAY ONLY
Men's Fancy
Socks 7 1c 2 Pair

Children's Cotton Socks 15c pair

Women's Cotton Lisle Hosiery Sale Price Pair .19

**PEARL COTTON**
ALL COLORS
Regular 18c
SALE PRICE Per Ball.....9



MEN'S
**FINE SHIRTS**
Broadcloth
Assorted Patterns
Sale Price
98c
Shirts

FOLKS! YOU KNOW VALUES
A Once In A Lifetime Opportunity!
ACT QUICKLY!

**Fifteen Cents**
WILL BUY:—
1 Yard Best Quality SHEETING
or
1 Yard Best Quality CHAMBRY
or
1 Yard Best Quality GINGHAM

**Wabasso Sheeting**
82 inches wide. Regular 1.10 per Yard.
SALE PRICE.....59

SHIONED HOSIERY .89
PRICE.....

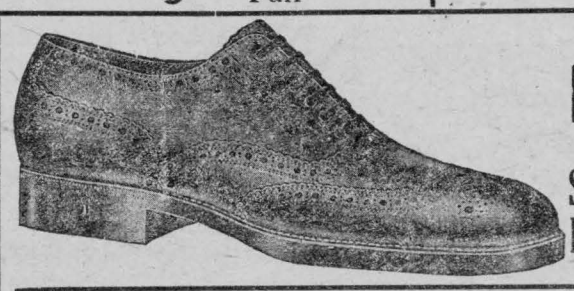

Men's
**Fine Oxfords**
Regular $5.50
Sale Price 2.95

**We Are Not a Bank**
**But We Save You Money**

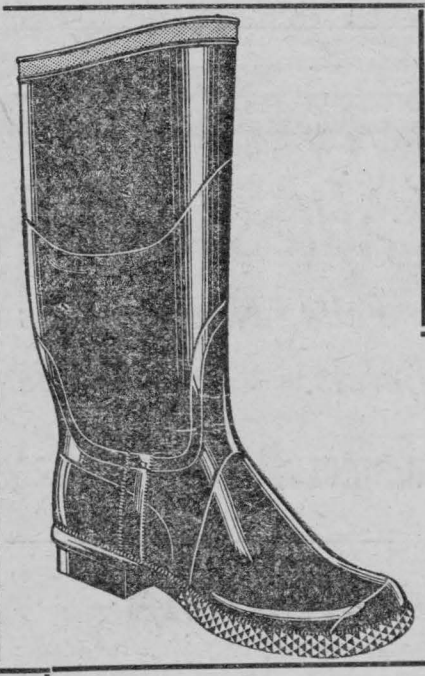

MEN'S CAPS
All nice tweed patterns
Regular 1.75
SALE PRICE.....98

BOYS' CAPS
TWEED
SALE PRICE.....39

**Remnants**
A Full Table
At
Prices So Low That
Your $ $ $ Jump

All Lace and Ribbons Half Wholesale cost

FLANNELETTE BLANKETS .98
The largest size 12-4, Regularly sold at $2.50 pair
SALE PRICE.....EACH

**Suits & Overcoats**
Men's and Boys'

Boys' Short Pant Suits
Regular $8.00
SALE PRICE 1.95

Men's Suits
All colors
SALE PRICE 7.95

Prices away below the cost to manufacture

**Turkish Towelling** Regular 30c SALE PRICE 18c yard

All Linen Roller Towelling - - 6 yards for 98c



MEN'S TIES
Regular $1.00
SALE PRICE
.39
Two Ties
.75



Ladies'
CHAMOISETTE GLOVES
Regular .79
SALE PRICE, per Pair.....39

Boys'
GOLF HOSE
Regular .50
SALE PRICE, per Pair.....19

CROCHET COTTON 5c
Regular 10c per ball
Sale Price per ball.....

MEN'S RUBBER BOOTS
No. 1 Quality
Regular $3.75
Sale Price 2.75

LADIES' SHOES
One Lot of Oxfords
and
High Top Boots
Regular to $4.50
SALE PRICE.....98

Ladies'
HOUSE DRESSES
Regular 98c
Sale Price
EACH..... .49

Ladies Purses Assorted Styles
Regular to $2.59 Sale Price.....79

Extra Quality Crib Blankets .49
Regular 85c Sale Price.....

Gold Seal Congoleum Rugs 6.95
9x10½ Regular $9.50 SALE PRICE

Infants
PURE WOOL VESTS
Regular 1.00
SALE PRICE
.59

Men's and Women's
FELT BOOTS
Regular to 1.89
SALE PRICE
1.89

Men's Heavy
MACKINAW BREECHES
BUY THEM NOW FOR WINTER
Regular to 4.50
SALE PRICE
2.95

MEN'S PANTS
Brown & Blue Serge
Regular to 3.75
SALE PRICE
1.00 PER PAIR

**BE IN LINE**
Follow the Crowd
to
THE CHAIN
of
BARGAINS

## ESTERVILLE, ONT. in the Casselman & Barwick Store

# REAL ESTATE

**Have you a village or farm property for sale ?**

**If so, list it with me. Remember, there is no charge unless a sale is made.**

FARM FOR SALE

Consisting of 115 acres, more or less, 65 acres, more or less, in 2nd Concession, and 50 acres, more or less, in 3rd Concession of Township of Winchester, about 4 miles south of Chesterville. For full particulars apply to C. W. Casselman.

# HAIL Lightning FIRE WIND

**People who depend upon their crops should not be without some kind of the above insurance.**

**The loss of crops and barns, sometimes dwellings, is a serious matter to all farmers.**

**The claims paid through this office, just recently, have been large.**

**We aim to satisfy our policyholders, and do our utmost on their behalf.**

**Possibly you believe that you are carrying enough insurance. Think for a moment what a total loss would mean to you. This, as you will admit, is quite possible.**

**Information regarding various forms of insurance glady given, you are under no obligation whatsoever, just call or write.**

**C.P.R.**

**Ticket Agency**

**Buy your tickets to all points at the town ticket office. Tickets delivered if required, at your residence or place of business. All information cheerfully given. Office Phone 15-4, Residence 10-7**

**C. W. CASSELMAN - - AGENT**
**Chesterville.**
TELEPHONE - 5

## Mainly About People

The Misses Eldred and Frances Fulton have left for Toronto. Miss Frances Fulton will attend Harbord Collegiate.

Mr. B. W. Sargent, M. A., has returned from Emmanuel College, Cambridge, England, to accept a Lectureship in Physics at Queens University.

Mr. and Mrs. J. A. Thornbury, who have been spending the past few days with Mr. and Mrs. Chas. T. Fulton, have left for New York where they will reside.

Chesterville Band supplied the music at Mountain Fair last Friday, at Newington yesterday afternoon, and will go to Vankleek Hill tomorrow.

Mr. and Mrs. O. L. King spent yesterday in Montreal where they attended a presentation at His Majesty's theatre of the Scotch play "Marigold."

Mr. John A. McLean, Mr. and Mrs. Keith McLean and son Donald, and Mr. Murray McLean, of Massena, N. Y., were the guests of Mr. and Mrs. Earl T. Darling, of Holmes, N. Y., part of last week.

Miss E. McGee, Mrs. A. E. Bolster, Mrs. D. Allison, and Mrs. Geo. Lacey took part at Irena on Tuesday in the organization of a branch of the Women's Institute at that place to be known as the Matilda Women's Institute.

Early Monday morning, after a lingering illness, the death occurred of Mrs. Patrick Allen, at the home of her son, Mr. Thos. Allen, in this place. The funeral took place Wednesday morning in St. Mary's church where Requiem High Mass was celebrated by Rev. Father Staley.

Last Thursday, Mr. David Allison had as his guests Melvin Durant, W. H. Casselman, and Bernard Coyne on an extended motor trip of nearly 350 miles, going up the Gatineau Valley as far as Mont Laurier and returning by way of the Leivre river to Buckingham. The roads throughout were found in very fine condition.

The Chesterville Women's Institute is holding a "Grandmother's Day" in the Library on Wednesday, September 24th, at 2.30 p.m. A special programme will be given, and prizes presented for the best costume of fifty years ago, the best story, recitation, and song, and special honour will be paid the oldest grandmother present. All the grandmothers in the community are given a most cordial invitation to be present.

## Burglars At Morrisburg

Breaking their way through doubly barred windows, robbers entered the men's furnishing shop of Walter Shannette, Main street Morrisburg, Monday night and took a large number of valuable articles from his stock together with several smaller articles of lesser value.

Gaining entrance through a window at the rear of the store, the thieves broke off two iron bars and smashed the casing of the window, lifting the window and entering the rear of the shop although a light was burning and they were in plain view from the street.

**Hy Bessin**

**BREAKS LOOSE**

**With an Avalanche of Bargains**

**Tweed Pants**
All Sizes, Cotton Tweed
ON SALE
**$1.49**

**Dimity**
36 inches wide
The regular 25c quality
ON SALE
**10c**

MEN'S **Garters**
Wide Web.
Strong quality Elastic
**15c**
PER PAIR

ALL WOOL **Work Socks**
Guaranteed All Wool. Made in Canada. Reg.
3 PRS. FOR
**89c**

**HY. BESSIN'S**
DEPARTMENTAL STORE
Winchester, Ont.
Opposite Town Hall

BOARDERS WANTED

Accommodation for two or three roomers, with or without board. Apply Mrs. Ingram Smith, Chesterville. 46

LOCAL AND LONG DISTANCE HAULING

With two heavy duty, high speed trucks I am prepared to do any kind of local and long distance hauling. Reasonable Rates and competent drivers.—S. Morris, Chesterville, 'phones 76-J and 88. 24tf

FOR SALE

1 4-hole Coal Oil Stove and 1 Oil Heater for sale. Apply Mrs. F. E. Marcellus, Chesterville. 45

FARM FOR RENT

West half Lot 19, Con. 7, Winchester Township, 100 acres, more or less. Square timber for sale, enough for building 18 x 36, suitable for machine shed.—Apply J. J. Blacklock, on the premises. 48

**EGGS EGGS EGGS**

**We are paying for**
FRESH EXTRAS 34c
FRESH FIRSTS 29c
FRESH SECONDS 22c

Market your eggs at least once a week.

HELD EGGS are in eo demand as they go for Seconcs and will be in direct competion with Storage Eggs.

**Chesterville Produce Co.**

**Order YOUR PIES AND CAKES From Chesterville Bakery**
EUGENE McMILLAN, Prop

# CO-OPERATION

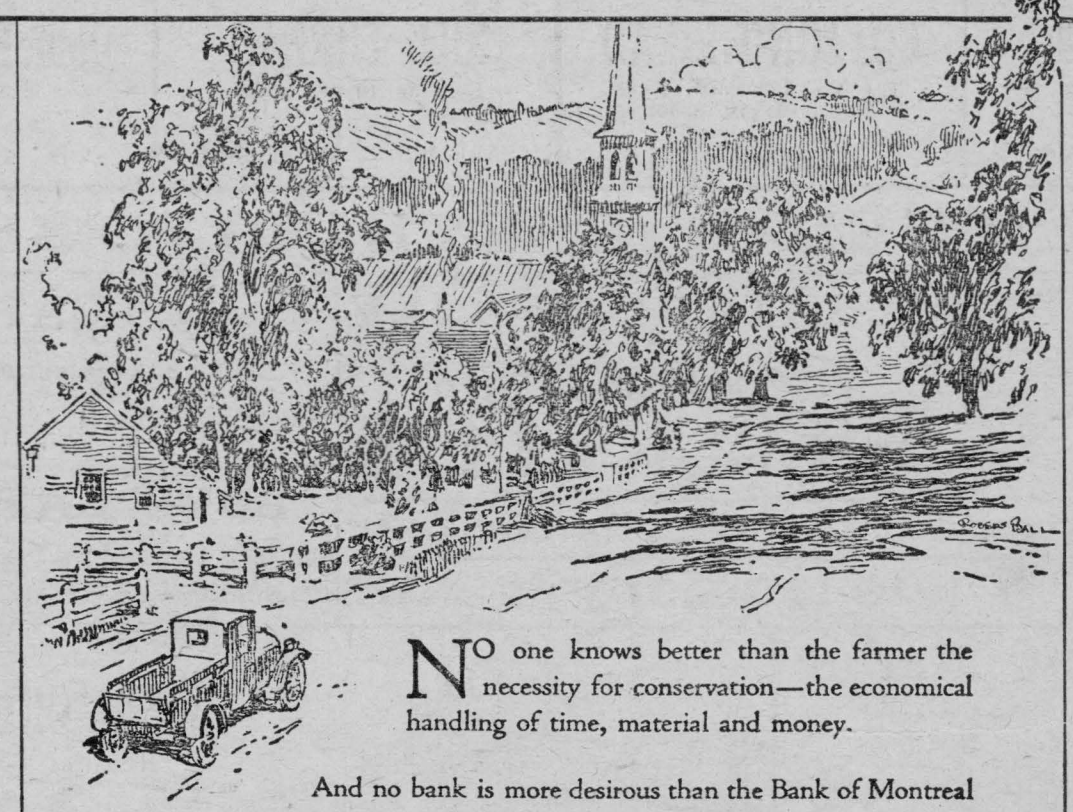

NO one knows better than the farmer the necessity for conservation—the economical handling of time, material and money.

And no bank is more desirous than the Bank of Montreal to co-operate with farmers to the end that their financial affairs and business interests will be placed on a sound basis.

# BANK OF MONTREAL

**Established 1817**

TOTAL ASSETS IN EXCESS OF $800,000,000

Chesterville Branch: J. HANNA, Manager.

*Latest In Ladies' Hats Just In*

*New Felts, New Velvets*

*New Felt and Wool Berets. Few Silk Berets to clear*

**Balance Ladies' Summer Dresses at Less Than Cost**

## Specials

**LINEN TOWELS**
18 x 30 inches
SPECIAL PRICE..... 23c

**GINGHAM**
31 inches wide, regular 18c
SALE PRICE, per yard..... 15c

**LADIES' SILK BLOOMERS**
Maize, Flesh, Mauve and Green
SPECIAL PRICE..... 59c

**LADIES' VESTS**
Ladies' White Cotton Vests
SALE PRICE ..... ..... 39c

**See Our Ladies' Dresses, Coats and Shoes**

**C. A. LAVIGNE - CRYSLER**