The Chesterville Record.

VOL. XXXVII, NO. 12 — CHESTERVILLE, ONT., THURSDAY, JAN. 22. 1931. — SINGLE COPIES 5c.

W. J. Cass, B. A.
Barrister, &c.
WINCHESTER - ONT.

Lawson & Lawson
Barristers, Solicitors, etc,
W.B.Lawson, K.C. K.D.Lawson
Offices -- Bank of Montreal Building
Chesterville - - Ont.

A. L. Crewson, M.D.
C.M. (McGill) L.M.C.C.
Eye, Ear, Nose, and Throat
Telephone 1245
122 Sydney Street, Cornwall
Office open 9–12, 1–5. Saturday 9–12
Please Make Appointments

D. C. SEYMOUR
Licensed Veterinarian
Day & Night Calls promptly attended
Phone 18 Cor. Joseph & Main Sts
CHESTERVILLE

Dr. S. H. Hutt, D.D.S.
CHESTERVILLE, ONT.
OVER BANK OF MONTREAL

R.G.Dodds. D.D.S., L.D.S.
Dentist
'Phone 22. Hours 9–12 : 2–9
Over Post Office Block
CHESTERVILLE

STILES, CHEVRIER and HESSELL
Barristers Solicitors
Notaries Public, etc.
wish to announce they will continue the Law Practice of Mr. Irwin Hilliard, K. C., in Morrisburg, with Mr. Howard O. Hessell in charge of the Morrisburg Offie.

ROSS BECKSTEAD
Licensed Auctioneer for Dundas, Stormont and Glengarry
All kinds of sales handled at reasonable charge.
I would appreciate your patronage. Write or 'Phone for dates at my expense or arrange at Record Office. 'Phone: Line 2 r 21, Aultsville, Ont.

FUNERAL HOME
Hospital Calls given prompt service
—CORNWALL
—MONTREAL
—OTTAWA
—BROCKVILLE
—SMITHS FALLS
No Extra Cost
Phone 31, Night or Day
W. O. DIXON
Director of Funerals
Embalmer
CHESTERVILLE, ONT.

HENRY'S Shorthand School
Ottawa, Ont.

No School in Canada offers a better training, or ensures a more successful future. Henry's leads all others, and ranks among employers as "THE SCHOOL OF HIGHER EFFICIENCY"—a fact borne out by more than 600 pupils who have, since January, 1913, left other Ottawa schools to come to it.

Therefore, it is not surprising that business men, in advertising for stenographers, should specially say, "Graduates of Henry's School preferred."

For particulars about our course, apply to:
D. E. HENRY, Director.
62 Bank St.

Rex THEATRE Town Hall CHESTERVILLE

SATURDAY, JAN: 24
SEE and HEAR
EDMUND LOWE
in
"The Bad One"
NEWS REEL
TWO- REEL COMEDY
MUSIC and SOUND
Two Shows—7.15 and 9.15
Adults 35c Children 25c

Iroquois Paper, The Post, Suffered Fire Loss

While Alfred Keeler, the editor, was getting his copy ready for this week's edition, fire broke out Tuesday afternoon in the office of the Iroquois Post, causing considerable damage to the printing equipment.

The fire is believed to have been caused by an over-heated furnace pipe. Volunteer firemen under Chief Gregory soon had the blaze under control.

Water caused most damage to the Post Office, as well as to the J. R. Bullis garage on the ground floor. Mr. Keeler's loss is covered by $1,500 insurance.

Two Wins For Chesterville

True to our prediction that Chesterville had found themselves rather than lost heart when a game was dropped in Russell to the tailenders, the locals have come through during the week with two brilliant victories.

Thursday night last Russell came to town to follow up their winning streak of one game, but found Plantz still on his scoring rampage as he bagged three of the six counters for Chesterville when the score was six to nothing. Watt and Gamble accounted for the other three, the latter netting the first one of the game with Watt's assistance, then Gamble reciprocated and handed Watt the pass for the second. Watt's second counter came on an individual effort after four minutes in the second period which proved to be the only counter of the period.

A tribute of heartfelt sympathy and [illegible] was paid the late president of Chesterville Hockey Club, Mr. Henry J. McMahon, when before the initial face-off a moment's silence was observed by the assemblage while the band played "The Vacant Chair."

At Finch Monday night Chesterville were victors by a score of 3 to 2, which gives them a margin of three points over Finch for the play-off position wth five games still to play. The play was fast with only three penalties handed out, of which Chesterville received one.

Robillard opened the scoring for the home team after three minutes, which advantage was short lived as Plantz and Jarvis after some nice work evened the count with the latter doing the trick. Watt put Chesterville one up before three minutes of the second session had passed and then Fi c was given another counter, we say given, because the Finch players, the good sports that they are, did not claim it. It was thrust on them by the referee. Finch had worked in close on Hamilton who went down and saved, with several players on top of him, but he came up with the puck and handed the disc to the referee, who was proceeding to the side to face-off when he noticed the red light was on. The goal umpire did not put it on but claimed that he had been shoved from his position and thel ight flshed by a spectator. Instead of accepting the umpire's statement the referee ignored it, and awarded a goal to Finch tying up the score. After a very strenuous protest by Chesterville nothing was gained and they had to go out and score another to make the game safe which Watt did after eight minutes of play in the last period.

Russell Resident Dies

One of the oldest and best known residents of Russell died in Toronto Tuesday in the person of David Craig. Nearing his 80th year, Mr. Craig had operated a farm near Russell all his life an his kind and genial personality had won him a warm place in the heart of his many friends. Retiring from active work about four years ago, he lived with his sister, Mrs. Martha Johnston, of Winchester. He became ill about two years ago, and moved to Toronto where he made his home with his daughter, Mrs. Wm. Moodie. His illness became more severe four months ago and he was confined to the house. While in Russell, Mr. Craig was a member of the United church, His life was devoted solely to his farm and family.

In addition to his widow, formerly Lydia Herrington, of Russell, he is survived by three sons, Archibald, of Ottawa; Clarence, of Kingston; and Edward, of Toronto; three daughters, Mrs. Kirby, of Norwood, N. Y.; Mrs. William Moodie, of Toronto, and Miss Florence Craig, of Syracuse, N. Y.; two brothers, George, of Toledo, O.; and John, in Manitoba; one sister, Mrs. Martin Johnston, Winchester, and nine grandchildren.

McLean Suspended Result of Protest

Sammy McLean, Ottawa Shamrock junior forward, has been suspended by the Ottawa and District Hockey Association as the result of a protest from Berwick Juniors, who claim he performed with Morewood in a game against them recently. McLean will be out of hockey until the matter is cleared up and was unable to play with Shamrocks against Primrose in a scheduled game last night.

TUNE IN SUNDAY AFTERNOON

Radio C. K. C. O., Ottawa, Sunday, January 25th, 3 to 4 p.m., Sacred Songs by Male quartette and others.

DANCE IN CHESTERVILLE

A dance will be held in the Orange Hall, Chesterville, on Friday evening February 6th, under the auspices of Chesterville L. O. L., 2686, with a good orchestra in attendance. Refreshments will be served. Admission 50c per couple. 13

Juniors Win By Big Margin

Last night at Finch rink Chesterville and Berwick Juniors hooked up in a scheduled game when the former ran away with the score to the tune of 9 to 1. At the end of the second period the score stood at 5 to 1 but Chesterville thought they might just as well make a night of it. McAvoy counted three times, Lapierre twice, Tate twice, and Olsen and Ronnie Lynch one each.

Nugent---Meldrum

A very pretty wedding ceremony was solemnized at St. Stephen's church, Britannia, on Thursday, Jan. 15th, when Anna Mary, youngest daughter of Mrs. Meldrum and the late Robt. Meldrum, of Berwick, was married to Orville George, son of the late Mr. and Mrs. A. B. Nugent, of Berwick. The eceremony was performed by the rector, Rev. W. B. Morgan.

The bride was unattended, and wore a gown of dark wine transparent velvet with hat to match. After the ceremony a dainty lunch was served at the rectory by Mrs. W. B. Morgan. Mr. and Mrs. Nugent left by train for New York, the bride travelling in a brown crepe satin dress and beaver coat, with shoes and gloves to match.

Joseph Rutley, Finch

The sudden death of Mr. Joseph Rutley, Finch, came as a shock to his many friends of the community of Finch and district on Wednesday, January 14. Mr. Rutley was in his 68th year and up until a few weeks ago was in fairly good health. He took to his bed at his home, a few miles south of Finch village, with a severe attack of heart trouble.

He leaves to mourn his loss, his wife at home; one son, Willard, of Farran's Point; one daughter, Mrs. O. Beckstead, of Osnabruck Centre ;one sister, Mrs. John Markell, of Newington. His brothers all predeceased him.

The funeral service was held at his residence on Saturday afternoon at the hour of one o'clock, thence to the Sandtown cemetery. The pastor, Rev. Whitmore, of Newington, preached the service. The pallbearers were the nephews of the deceased: Hugh E. Rutley, of Finch; Alex Rutley, of Finch; Percy Rutley, of Finch; Wesley Mattice, Finch; John Rutley and David Rutley, of Berwick. Many beautiful floral offerings were placed on the casket.

Presbyterian Ladies' Aid

The regular monthly meeting of the Ladies' Aid of St. Andrew's Presbyterian church was held on Wednesday, January 14th, at the home of Mrs. Weegar with the president, Mrs. C. McIntosh, in the chair. The meeting was opened by the reading of Psalm 19 and prayer by the president. The minutes of the last meeting were read and approved. Roll call was responded to by a very satisfactory number of ladies. Several items of business were dealt with, an important one being the decision to hold a food sale on Saturday, January 31. It was also decided to commence work on a "Friendship Quilt." After the close of the meeting a delightful lunch was served by the hostess.

The officers for 1931 are:
Hon. Pres.—Mrs. Baldrey,
President—Mrs. C. McIntosh,
1st Vice Pres.—Mrs. Barrie,
2nd Vice Pres.—Miss Rae,
Secretary—Mrs. L. H. Doering,
Treasurer—Mrs. A. Black,
Supply Com.—Mrs. M. Shaver,
Audtiors—Mrs. J. Bailey, Mrs. Miles Marcellus.

Ramblers Beat Bankers

Tuesday evening there was a hot game of hockey staged at the rink between the Ramblers and Bankers in which the youngsters handed a stinging defeat to the money pushers. Donold Farmer of the Ramblers was the hero of the evening when, with a beautiful display of stick-handling he went up through the whole Banker outfit and whiffed one into the twine behind Campderros. The final score was 4 to 1 for the Ramblers.

The teams:

The Bankers—Goal, Sam Campderros; defence, Leon Marcellus and Jim Brown; centre, Eric Casselman; wings, L. McLeod and Oscar Olsen; subs, Ted Carr and Alex McMillan.

The Ramblers—Goal, Howard LaSalle; defence, Bus Hutt and Bill LaSalle; centre, Donald Farmer; wings, Cecil Barkley and Harold Marcellus; subs, Hubert Harper and Billy McElroy.

Referee—Clifford Olsen.

Late J. E. Hunter Buried At Morewood on Monday

The remains of the late J. E. Hunter of Fort William arrived at the home of his sister, Mrs. Mahlon Casselman, on Sunday afternoon, accompanied by his widow, son Gerald, and daughter, Mrs. A. Wolframe, of Hazel Park, Mich.

The funeral service under the Masonic Order was conducted by Rev. Nimmo, of Morewood, followed by in-Newman, of Chesterville, in the United church at Morewood, assisted by Rev. Nimmo, of Morewood, followed by interment in the Presbyterian cemetery.

The deceased was a member of Lodge No. 415 A. F. & A. M., life member of the Royal Arch Masons of Fort William. He was one of the founders of the North Shore Fishing Club of which he was made a honorary member During his association with this club he became acquainted with Jack Miner, the celebrated Canadian naturalist. Mr. Hunter served 39 years with the C. P. R. as brakeman and baggageman.

The late Mr. Hunter was born at Morewood on July 12th, 1867. His father, elder brother, J. A. Hunter, of Milestone, Sask., and one sister, Mrs. J. McMartin, of Finch, have passed away, and he is survived by his aged mother and five sisters as follows:—Mrs. A. Dixon, Mrs. M. Casselman, of Morewood; Mrs. Ettia Smith, Oakland, Calif.; Mrs. L. York, of Moose Jaw, Sask.; Mrs. M. L. Lapoint, Perth; his widow, one son Gerald, and two daughters, Mrs. A. Wolframe and Mrs. R. Wolframe.

The bearers were Masonic brothers —Alex Dillabough, Allen Smirle, Thos. Coulthart, William McConnell, John Coby and Walter Steven.

A duet was sung by Mr. and Mrs. A. W. Reveler, also two selections by the I. O. O. F. Quartette, of Chesterville.

The floral offerings were as follows: Pillow from the family, pillow from Laura, Myrtle, Bob and Harry; spray from the grandchildren; wreath from Mr. and Mrs. Casselman and family, Mr. and Mrs. Lapointe and Jack; wreath, Dr. and Mrs. Whittaker; spray, Mr. and Mrs. Currie; wreath, Mrs. York and family; spray, Mr. and Mrs. Mac Martin, Jr., Masonic Emblem, Lodge No. 415 A. F. & A. M.; wreath, Royal Arch Chapter No. 140; wreath, Magistrate and Mrs. Palling; spray, Mr. Frank Spence, M. P. P., and Mrs. Spence; sprays—Mr. Adam Patterson, Mr. J. Marice, Mrs. Houlette, Mr. and Mrs. H. E. Newman; Mrs. J. L. Browne, Lawrence and Jessie; Mr and Mrs. Holtby, Mr. and Mrs. Muir and family, Mr. and Mrs. Alex Sweezey, Mr. and Mrs. George Lemon, Mr. and Mrs. Lorimer, Capt. and Mrs. Ferguson, Mr. and Mrs. Geo. Grant, Mr. and Mrs. W. J. Dollery, Mr. and Mrs. Drynan, Mr. and Mrs. Nugent, The Express Messengers, Connaught Chapter No. 9, O. E. S.; and Mrs. W. J. McKinnon, Mr. and Mrs. Bell; Basket of Roses, Mr. and Mrs. Jenkins and Norman; wreath, Mr. and Mrs. Alkens; Crysanthemums, Mr. and Mrs. Schanbacker; Roses, Mr. and Mrs. Donald McLaren; Narcissus, Mr and Mrs. W. H. Wilson, and others.

Cornwall Colts Coming

To-morrow night the city puck chasers from Cornwall will come to this village for their last regular scheduled appearance of the season, bringing with them a flock of supporters on a special train, a reservation of two hundred seats having been asked for. The game is an important one for our village team as the two points from a win will leave Finch still three points down for the play-off position.

The Cornwall hockey authority that placed Watt, a right winger, on an all-star team's left wing, is probably responsible for the statement that "Chesterville clawed their way through Finch Beavers Monday night for a 3 to 2 victory. This "clawing" must be a winning manœuvre recently dug up around the village and the city chaps will need to strike a much faster gait than on their last appearance here to keep out of the claws of the village boys to-morrow night.

The waiters were discussing the patrons. "When I first saw that man," said one waiter, indicating a diner, "he couldn't have been making much. I'll bet he's a millionaire to-day."

"What makes you think that?" he was asked. "Well, he used to give me quarter tips, and now he only gives me a nickel."

Glasses for In Between

YOU don't split wood, Hoe the Garden or Play the Piano at twenty feet from your eyes. Nor at 16 inches. Yet your bi-focal glasses are focused at these distances.

You don't climb over the Bridge table to see the cards—nor gaze at them from across the room—Yet your bi-focal glasses are focussed for this sort of work.

We believe that glasses should be adapted to all the jobs of the eye and should be focused sharply on the work in hand—whatever that work may be.

Let us make an occupational analysis of your eyes and prescribe glasses for your various eye-jobs.

GEO. J. HUNT
DRUGGIST and R. OPTOMETRIST
EYES TESTED : GLASSES FITTED

CHESTERVILLE UNITED CHURCH
Rev. R. E. Newman, Pastor.
Sunday, January 25th, 1931
Public Worship—10.30 a.m.
"Our Opportunity"
Sunday School—2.30 p.m.
Public Worship 7.30 p.m.
Song Service

The Late Alexander Gordon

A long, contented life came peacefully to a close just past midnight on Monday, Jan. 12th, when the call to the Great Beyond came to Alexander Gordon Sr., in his 87th year. All his life was spent on the homestead at Grantley where he was born and throughout the years his outstanding characteristic was an abiding, childlike faith in his Maker. For many years Mr. Gordon was an elder in the Presbyterian church, Chesterville, and later a member of the council of the United church at Grantley.

His wife, formerly Rachel Thom, of Elma, passed away March 12, 1902.

He leaves to mourn his loss three daughters and two sons:—Miss Jean Gordon, Arthagasca, Alta.; Mrs. Flora Helmer, Morrisburg; Mrs. Kenneth Myers, Edmonton, Alta.; Donald, at home, and Rev. J. Thom Gordon, pastor of the United church, Tofield, Alta., also an elder sister, Mrs. Anne Dobie Detroit, Mich.

The funeral service on Wednesday afternoon was conducted by the Rev. G. N. Maxwell, B. A., B. D., who preached from the text chosen by the deceased, John III : 3, after which interment was made in Grantley cemetery.

Fleas Prefer Blondes

Science is now blaming fleas for the spread of heart disease.

That was the message brought to the Chicago Heart Association by Dr. Hugh McCulloch.

Certain kinds of fleas, he said, are believed to carry the germs of rheumatic fever from which heart trouble develops.

He added that medical research indicates blonds are more susceptible to the ailment than brunettes.

Samuel Cramer Died Suddenly

Chesterville was again very much shocked when the sudden death of Mr. Samuel Cramer, father of Mr. Richard Cramer of this place, was announced Monday morning, it having occurred the evening before at home of his nephew, Niles Cramer, of Morrisburg.

Mr. Cramer, who had apparently been in excellent health, was visiting his nephew in Morrisburg, Mr. Niles Cramer and family, and had been their guest for the past week. It was immediately following his visit to a nearby neighbour that his sudden death tragically interrupted the conversation between him and his nephew while sitting in a chair in the Cramer home.

His wife predeceased him 25 years ago. He is survived by five sons, Allan and Percy, of Seattle, Washington; Dan and Sam, jr., of Saskatoon, and Richard, of Chesterville; and one daughter, Mrs. Vivian Ball, of Ogdensburg, N. Y.

Interment was made Tuesday afternoon in Maple Ridge cemetery following service was conducted by Rev. R. E. Newman, assisted by Mr. Fulford, of Montreal, and Rev. A. H. Sproule, of St. Andrew's Presbyterian church.

Montreal Gazette With the Record new or renewal for 12 months **6.00**

Ottawa Dailies With The Record for 12 months to new or renewal subscribers for **$5.50**

Berwick Lost at Morewood

The Morewood team added another victory to their list when they defeated the Berwick sextette on the Morewood rink last Friday night, the score being 4 to 1. Haye opened the scoring in the first period for the home team when he beat Casselman after taking a neat pass from Keith McConnell. The second period went scoreless, while Burnie Dutt, star centre man of the Berwick team, evened the count in the early part of the third frame when he caught a pass from Glendon Casselman. Play was rather even until Cecil McLean beat Casselman three sonsecutive times with his hard drives. The visitors entered a protest against the playing of McLean on the Morewood line-up as he had already played with the Junior Shamrocks of Ottawa and also with the Finch team.

The line-up:

Morewood—Goal, Steinburg, def., Haye, McConnell; centre, K. McConnell; wings, Charlie Rombough, McLeod; subs, McLean, Rombough, Fielding.

Berwick—Goal, R. Casselman; def., Brydges, McQueen; centre, B. Dutt; wings, G. Casselman, Nichols; subs., Thompson, Hoople, St. Pierre, Campbell.

Referee—Art Edgerton, Morewood.

Finch United W.M.S.

The regular meeting of the W.M.S. of Chalmers United church, Finch, was held at the parsonage on Friday, Jan. 16, which was opened by singing the Doxology and repeating the Lord's Prayer. Scripture reading and Bible lesson were given by Mrs. Jas. Froats from the 4th chapter of John. The minutes of the last meeting were read and adopted. Letters were read from Woodrow, Sask., and Cadillac, Sask., thanking the society for bales sent.

Allocation of $275 was made in the year 1930.

The following officers for 1931 were elected:

Hon. Pres.—Mrs. (Rev.) D. Stewart,
President—Mrs. Jas. Froat,s
1st Vice Pres.—Miss Hannah Stewart,
2nd Vice Pres.—Mrs. L. Hutt,
Recording Sec'y—Mrs. W. H. Wereley,
Corresponding Sec'y—Mrs. F. C. Eligh,
Home Helpers' Sec'y—Mrs. George Smith,
Strangers' Sec'y—Mrs. H. C. Bush,
Library Sec'y—Mrs. A. L. McLean,
Temperance Sec'y—Mrs. Sim Casselman,
Press Sec'y—Miss B. Shaver,
Missionary Monthly Sec'y—Mrs. H. A. Nesbitt,
Treasurer—Mrs. A. R. McLean,
Treas. Flower Fund—Miss Lida Wereley,
Watch Tower—Mrs. S. Casselman, Africa; Mrs. H. Campbell, Japan; Miss C. McMillan, Canada; Mrs. S. E. Farrell, India; Mrs. F. C. Eligh, China
Pianist—Mrs. John Casselman.

Roll call was answered by 19 members and three visitors. Miss H. Stewart read interesting items from the Missionary Monthly, and a solo by Mrs. J. W. Carr, "Go Find the Work Waiting For You," was much enjoyed. Mrs. A. L. McLean was made a life member.

At the close of the meeting refreshments were served by Mrs. Maxwell, Mrs. H. Campbell, Mrs. W. H. Wereley and Miss B. Shaver.

SAVED FROM SLAUGHTER

The Federal Department of Agriculture has lost no time in putting into effect the Brood Sow Policy announced by the Hon. Robt. Weir at the Royal Winter Fair in Toronto. Thousands of enquiries have been received by stockyard representatives of the Department as well as at Ottawa, and to date orders for over five hundred purebred sows have been received. One of the interesting features of the demand so far is the number of farmers who are turning to pork production for the first time as a means of supplementing their other farm income.

Saskatchewan and Alberta so far lead in volume of demand. Orders are being received from all the provinces in Canada, however, and the policy is proving popular with farmers. The peak of the demand will be reached by the latter part of January and early in Feruary.

In selecting sows for distribution under the policy special attention is being paid to suitability of type without special regard to breed. The objective is to increase the volume of hogs of a suitable bacon type. The sows are supplied the farmer at cost, with a further saving of one-half the freight from the stockyard point to his farm.

Farmers desiring to benefit by the policy have only to apply to the Department at Ottawa for detailed information or to the authorized representative of the Dominion Live Stock Branch at the nearest stockyard.

Chairman (at village concert): "I shall not allow this concert to proceed until I know who called the last singer 'a blithering idiot'."

Voice (after a long pause): "Ain't no use, mister, we ain't bothering who called her a blithering idiot but who called the blithering idiot a singer."

Health Service

Prepared by the Canadian Medical Association.

AN ESSENTIAL FOOD

If any one food can be called an essential food, milk is such a food. Beyond a question, milk is the most valuable single article of diet we possess. There is no other food which can really take its place.

Milk is a food, not merely something to drink. In milk are to be found practically all the substances which the body requires. As it is our best source of calcium, or lime, it provides the materials for building strong bones and sound teeth.

Children must have milk if they are to have healthy bodies. Milk is a complete food during the first months of life, and breast milk is by far the best for the baby. Cow's milk can never be more than a substitute for breast milk.

As the child grows older, he is given other foods, but during the early years of life milk forms the ba is of his diet. Every child should be given at least one pint of milk a day. This can be taken as a beverage, or it can be served on cereals or other foods, or made into soups, custards and plain puddings.

Milk is an economical food; there is no waste in it. Because we see it as a liquid, we are apt to forget about the fat, sugar, protein and minerals which it contains and which make it so nourishing.

Milk should not be thought of as a baby's food, or merely as an accessory to flavour tea or coffee. Milk and milk products, such as butter and cheese, are foods which should be used by everyone, young and old. They, together with green, leafy vegetables and fruits, should be part of the daily diet throughout life.

As we have said, milk is the most valuable food we have, but milk that comes contaminated with the germs of disease is highly dangerous. Milk from cows which have tuberculosis is responsible for the bovine type of tuberculosis in children which causes diseases and crippling. Milk contaminated with barnyard dirt and dust causes diarrhoeas in children, which condition is responsible for the death of many little ones. In its handling milk may be contaminated with disease germs by the milker, or by the use of impure water or by milking utensils which have not been sterilized.

Milk should come from clean, healthy cows which are free from disease, and it should be handled in a cleanly manner. Before use it should be pasteurized. Pasteurization destroys any disease germs which may have gained entrance into the milk, for, despite all precautions, they do get in, and that is why all milk should be pasteurized.

Use milk because it is such a valuable food, but before you take it yourself, and particularly before you give it to your children, make sure that it is pure and safe.

Questions concerning Health, addressed to the Canadian Medical Association, 14 College Street, Toronto, will be answered personally by letter.

NOTE ADDRESS LABEL ON THIS PAPER

The day, month, and year to which your subscription has been last paid is shown after your name. If the date shown has passed, this is our notice asking you to remit at once sufficient cash, postal note or money order to pay your subscription in advance. Do it to-day.

SUBSCRIPTION RATES

To any address in Canada
12 months for $1.50
To U.S. points, 12 months, $2.00

New!

ELEVEN TUBES

SUPERHETERODYNE-PLUS

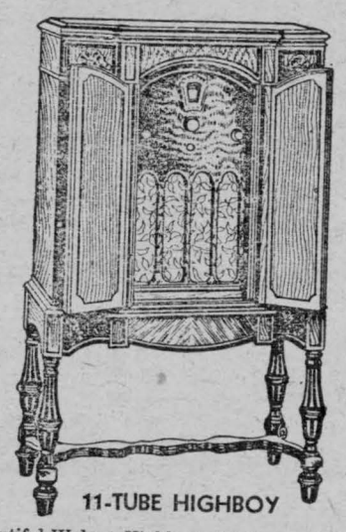

11-TUBE HIGHBOY

Beautiful Walnut Highboy with doors—built-in Electro-Dynamic Speaker, Station Recording Dial, Tone Control, Automatic Volume Control and all features at..... less tubes $216.75

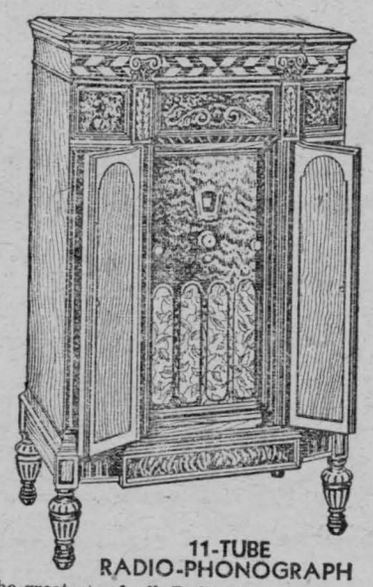

11-TUBE RADIO-PHONOGRAPH

The greatest of all Radio-Phonographs, with Automatic Record Changer which plays ten records, making a full 45-minute program of music. Its Elizabethan design is worked in pencil-striped and figured butt walnut. Beautiful carvings and Thuyu Burl veneers enhance the front panels. A wide band of genuine Marquetry of holly and ebony, encircles the top Price less tubes $380.25

A new and revolutionary radio . . . combining the exclusive Philco balanced-unit Screen Grid circuit with the superheterodyne, to form a startling advancement in radio reception . . . The superheterodyne is the most selective circuit known. The screen grid is the most powerful. Balanced units have eliminated distortion . . . Now, Philco engineers have combined all three principles in a miraculous new radio . . . The enormous power of this 11-tube receiver will bring you programs you have never heard. Its Automatic Volume Control will hold them at constant level without fading. Its superheterodyne selectivity will untangle for you all the traffic jams of the air. The one, big program you want, among crowded city stations, or out in the country, is selected accurately, easily, without overlapping. Even more fascinating to your ear will be the tone; the wonderful realism; of any and all programs you bring in . . . The life-like reproduction is breath-taking. You have never heard a radio like this. It has just been perfected. Go now to your nearest Philco dealer and let him prove this by actual demonstration.

The PLUS in PHILCO'S New Superheterodyne—Plus

11-Tube Power—More than the average owner needs, but wonderful to reach out and bring in the programs YOU want.

Automatic Volume Control—Making this great power USEFUL by holding the reception at constant level without FADING.

Tone Control—4 qualities of tone, "Brilliant", "Bright", "Mellow", "Deep"—whichever YOU like, at a touch of the finger.

Superheterodyne Selectivity—Combined with the sensitivity of screen grid tubes, recognized as the most perfect circuit known.

Station Recording Dial—On which you can permanently log your favorite stations.

Balanced Units—Which produce the true, clear, UNdistorted Philco Tone.

PHILCO PRODUCTS OF CANADA LIMITED,
TORONTO, CANADA

30B

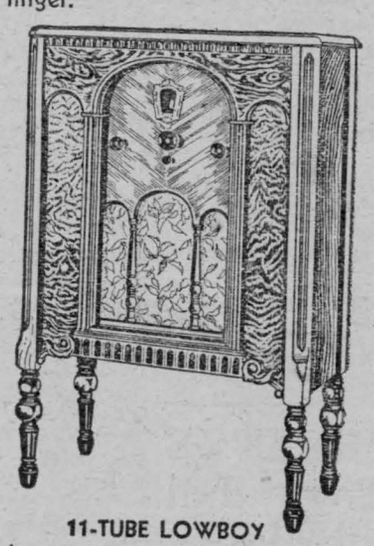

11-TUBE LOWBOY

An exquisite open-faced cabinet of American black walnut, figured butt walnut, and Oriental wood. American Gobelin tapestry over speaker. Inside is the wonderful new 11-tube Philco Superheterodyne-Plus receiver with Tone Control, Automatic Volume Control which HOLDS programs against fading; Station Recording Dial for easy tuning, and built-in Electro-Dynamic Speaker.....less tubes $180.25

PHILCO

BALANCED-UNIT RADIO

LARGEST SELLING RADIO IN THE WORLD

Local Dealer

W. HAMILTON & SON

The Late Henry J. McMahon

On January 15th, at his residence, Main street, there passed away to his eternal reward one of Chesterville's leading and popular citizens, in the person of Henry J. McMahon. About eight days before his demise he was stricken with an attack of heart trouble and despite all medical skill he passed peacefully away last Thursday morning.

Born in 1877 of the late Thos. McMahon and Mary Anne Kearney and after attending the local school, Mr. McMahon entered the employ of Mr. O. D. Casselman and during the seventeen years with the same firm he was regarded as one of the best salesmen in the business. About twenty years ago a big fire wiped out the store and practically the whole block, leaving many out of employment. Subsequently Mr. McMahon secured a position with a Montreal firm and for five years was one of their wholesale travellers. Some fifteen years ago he went into the clothing business for himself, in the store now occupied by Mr. W. M. Saucier. Scarcely had he spent a few years when the trade demanded more space and to secure a place more adequate he moved into Mr. Giles Bogart's store, which was being then vacated by one of Chesterville's oldest dry goods merchants.

Of a kindly disposition, shrewd business accomplishments, executive talent and sound judgment, Mr. McMahon was always regarded as outstanding. His attractive character may be summed up in these few words, namely, honest and upright, frank and gentlemanly manners, and an unswerving loyalty to duty. Not only was he notable for the interest he took in business affairs, but was very active in encouraging good sports and athletics. On different occasions was his worth appreciated, and as a mark of confidence by his associates in promoting fast hockey he was made president of the club for the ensuing season. The demise of such a congenial character is therefore a distinct loss not only to the commercial and athletic affairs of Chesterville, but to the creating and preservation of good citizenship.

The funeral, which was one of the largest in the history of the parish, was held at St. Mary's church at nine o'clock Saturday morning, the 17th inst. Requiem High Mass was chanted by Rev. Fr. Staley, burial being in the family plot at the lower cemetery. The pall bearers were Messrs. Jas. Masterson, Maurice Beckstead, Thos. Flynn and Garnet McLean.

Mr. McMahon leaves to mourn his loss, besides his sorrowing wife, one brother, George, of Chesterville, and four sisters, Sisters Mary of Seven Dolors, Brockville; Mary Juliana, of Perth; Mary Henry, Smiths Falls, and Miss Margaret, Los Angeles, Calif.

The many spiritual and floral tributes received besides letters of condolence, bespeak the high esteem in which the deceased was regarded by the community irrespective of class or creed.

Mass Cards were received from the following:—

Mr. and Mrs. Dan Masterson and family, Mr. and Mrs. Bernard Gibbons, Mr. and Mrs. T. L. Costello, Ottawa; Mrs. John Murphy and Ranald Curran, James J. Blacklock, Toronto; Miss Evelyn Farmer, Mrs. John Murphy and family, Crysler; Mr. John Cooper and family, Perth; Miss Catharine Carlin, Brockville; Mr. and Mrs. Thos. McMahon, Cannamore; Mary and Helen Flynn, Montreal; Sisters of St. John's Convent, Perth; Mrs. Farmer and family, Mr. W. J. Lynch and family, Mr. and Mrs. John McCloskey, Mr. Ed. Flynn, Mr. and Mrs. Patrick Cain, Mrs. Eleanor Blacklock, Montreal; Mr. and Mrs. Thos. Allen and Irene, Mr. and Mrs. Chas. Kearns and Anna Belle, Mr. and Mrs. Dan McMillan, Sister Superior and Sisters of Smiths Falls, Miss Annie Grice, of Brockville; Mr. and Mrs. Geo. McMahon (two), Mr. Edward Moran, Mr. and Mrs. Ed. McDonald, Annie and Josie Cashion, Montreal; Clement and Ella McCloskey, Emily and Hattie Bresnan, Brockville (two), Mother Superior and Sisters of House of Providence, Kingston (two), Mrs. Dave Allison, Mr. and Mrs. Ed Barrett, Mr. and Mrs. Wm. Masterson, Miss Marion Madden, Brockville; Miss Alice Grooms, Brockville; Martin and Catharine Coyne, Crysler; St. Frances de Sales Choir, Smiths Falls; McCadden boys, Ottawa; Mr. and Mrs. Thos. McCloskey and family, Sisters of St. Mary's Convent, Mrs. Annie Lynch and Mike, Mr. and Mrs. Allan Moran, Mr. and Mrs. Jas. McMahon, Goldfield; Margaret Leonard, Perth; Mrs. Gillissie, Miss Molly Hanley, Smiths Falls, Mr. and Mrs. D. P. McNaughton and family, Miss Mary Cox, Brockville; Mrs. J. C. McMillan, Toronto; Mr. and Mrs. M. E. Curran and Eileen, Mr and Mrs. Charles Dwyer, Blanche McMahon, Ottawa; Mr. Terrence McCadden, Ottawa; Mr. Eugene and Eric MacMillan, Miss Margaret Grady and Brothers, Berwick; Mr. Hugh Masterson, Sr., Miss Margaret McMahon, Los Angeles, Calif., (five); Mr. and Mrs. Cornelius Kearns, Sr. Superior and Sisters of St. Vincent de Paul Hospital, Brockville (two); Mr. and Mrs. Ed Carroll, Mr. and Mrs Maurice Servage, Mr. and Mrs. J. H. Hughes, Ottawa; The Student Nurses of St. Vincent de Paul Hospital, Brockville; Mr. and Mrs. Jas. Masterson, Altar Boys of St. Johns Church, Perth; Mr. and Mrs. Willis Harper, Mr. and Mrs. H. Morrissey, Brockville; Mr. and Mrs. M. Walsh. Mr. and Mrs. J. P. Kearns and family, James J. Curren and Sisters, Mr. and Mrs. A. J. Furlong, Perth; Mr. and Mrs. Alfred Beehler, Crysler; Kearns Brothers, Berwick; Mr. and Mrs. Jerry Kearns, Berwick; Mrs. Sara McMahon and family, Montreal; John P. McCadden, Ottawa; Mrs. Charlotte Walsh, Miss Elizabeth Ruddy, Mr. and Mrs. Jas. McAvoy and family, Mrs. Ed Curran and family, Mr. and Mrs. Pat O'Donohue, Berwick; Patricia Donohue, Perth; Miss Catharine Ferrigan, Brockville; Miss Helen Farrell, Brockville; Miss Muriel Christly, of Brockville ;Miss Gertrude Hourigan, Brockville; Miss Helen Howard, Brockville; Mr. and Mrs. John Ruddy, Crysler; Mr. and Mrs. Wm. Barrett and Harold, Mr. and Mrs. H. Clarmont and Willie, Mrs. Mary Hughes and Marcia, Mr. and Mrs. H. McCambridge and mother, Mr. and Mrs. F. McCloskey, Mr. W. H. Casselman, Mr. and Mrs. Michael Kearns, Berwick; Thos. and Ethel LaPierre, Mr. and Mrs. James Kearns, Mrs. P. M. and Mr. and Mrs. Mack Curran, Mr. and Mrs. Vincent Masterson, Baltimore, Requiem High Mass; Mr. and Mrs. Daniel Morearty, Mr. Arnold Lynch, Mr. and Mrs. W. J. Cashion, Cornwall, Mrs. B. C. Pankratz, Eddie, Hubert and Francis Moriarty, Mr. and Mrs. Dan McDonald, Mr. and Mrs. Dennis Kearney, Mr. and Mrs. Dan Lee, Perth; Dr. and Mrs. Gormley, Crysler; Mr. Bernard Coyne and family, Mr. and Mrs. Vincent Coyne, Mr. Jas. Black, Mr. and Mrs. John Manley, Mr. and Mrs. J. T. Kearns, Mr. and Mrs. Thos. Flynn, Mr. Geo. Servage, Mr. Ed. Kane, Mr. and Mrs. Jas. Clement, Mr. and Mrs. Thos. O'Gomon, Perth; Mr. and Mrs. Martin Hickson, Ottawa; Mr. and Mrs. Patrick Foley, Finch; Mr. and Mrs. Jas. Moran, Mr. B. C. Pankratz, Rev. Fr. Fleming, Prescott; Mr. and Mrs. Thos. Moran, Mr. Patrick McMahon, Cannamore, Mr. and Mrs. Pat Manley, Mr. and Mrs. Willie Moriarty, Finch; Miss Agnes Moore, Mr. and Mrs. Will Devaney, Finch; Mr. and Mrs. J. T. Campbell, Mr. and Mrs. Thos. McDonald, Mr. and Mrs. Dan Walsh, Mr. and Mrs. Alex Foley, Mrs. H. J. McMahon and Francis Morearty, High Mass; Nancy Keanrs, Montreal; Helena Moore, Ottawa; Miss Margaret O'Grady and Brothers, Crysler; Mr. and Mrs. Louis Barkley, Cornwall; Mr. Mrs. Ed. McDonald, Ottawa; Mrs. Dan McMahon, Finch.

Messages of sympathy from:—

Mr. and Mrs. Vincent Masterson, of Baltimore; Mrs. Eleanor Blacklock, of Montreal; Margaret McMahon, of Los Angeles; Mr. James McMahon, Windsor; Madolyn McAvoy, Montreal; Mrs. J. C. McMillan, Toronto; Misses Annie and Josie Cashion, Montreal; Sisters of House of Providence, Kingston; Mrs. Sara McMahon, Montreal; John M. Garland, Son & Co., Ottawa; Thos. McMahon and family, Rochester; Bruce McMillan, Brockville; Alex Clarmont, Brockville; Rev. Fr. Fleming, Prescott; Mr. and Mrs. John Ruddy, Berwick; Maude Hummel, Chesterville; Sr. M. Ignatius, Apple Hill; W. Fulton, Peterborough; H. H. W. Nesbitt, Ottawa; Mrs. Jas. Tallmire, Iroquois.

Floral offerings:

Chesterville Hockey Club Executive and Players, Chesterville Lawn Bowling Club, W. H. Casselman, Mr. and Mrs. Kenneth Woods, Chesterville Driving Club, Maurice Beckstead, Canadian Order of Forresters, Mr. and Mrs. Geo. Barkley, D. Allison and Staff, The Directors of Greenshields Ltd., Montreal.

Morewood United W.M.S.

The W. M. S. of Morewood United church was held in the church on Friday evening, fourteen members being present, with Mrs. R. W. Armstrong presiding. The opening exercises were conducted by Mrs. Armstrong. The Scripture lesson was read by Mrs. A. Dillabough. Excellent reports were given by Mrs. J. MacGregor and Mrs. A. B. Allison, reporting twelve meeting held during the year, also two public meetings. The sum of $186.27 was raised besides the bail sent in June.

The study book on Japan was continued with Mrs. J. W. Bogart in charge, assisted by Mrs. Armstrong, Mrs. J. Andrews and Mrs. R. Swerdfeger.

A few facts gleaned from various papers:

"We must endeavour to raise the women to a higher standard as men and women should always advance together to make a nation truly great."

"The teaching of physical culture in the schools is necessary to combat the condition of the homes in many cases."

"Christianity is the leven not the dough."

"Ninety-eight per cent of the people of Japan are educated; a wonderful advancement has been made in the last twenty-five years."

Arrangements were made for the world's day of prayer to be held in the church February 20th at 8 p.m. An invitation is extended to the Mission Circle, Band and the men.

The programme committee for the next meeting is Mrs. O. Dillabough, and Mrs. Allison. Mrs. Swerdfeger will give a paper on "Christian Stewardship."

The roll call is to be answered "Rejoice."

"Is it true that Jones made $5,000 in the New York Stock market?"

"With three slight exceptions it's true. In the first place, it was not in the stock market; in the second place it was not $5000, but $500; and in the third place, he lost it, not made it."

HAMILTON'S

RADIOS No need for anyone to be without an all electric Radia

WE HAVE SOME 7-TUBE ELECTRIC RADIOS

which have been traded in for larger sets

$50.00 $5 down payment & $5 per month **$50.00**

When you buy a new radio, buy a Philco

DRY GOODS DEPARTMENT

January Clearing Prices

Turnbull's Natural Wool **COMBINATIONS** Regular $3.75 Clearing Price **2.95**

LADIES' TOQUES White all wool Regular $1.00 Value Clearing Price **50c**

Men's **WORK SHIRTS** Grey Military Cotton Flannel, extra good weight Clearing Price **79c**



Men's 4 Buckle **Overshoes** Made of good weight Cashmerette Clearing Price **2.69**

Men's 2 Buckle **Overshoes** Same quality as 4-Buckle Clearing Price **2.19**

Men's Six Eyelet All Rubber **WORK RUBBERS** Special Price **2.19**



Boys' **WORK RUBBERS** Six Eyelets A Real Snap For a Good Rubber **1.69**



Ladies' **4 Buckle Overshoes** Jsrsey and Casamcrette Clearing Sale Price **1.39**

Children's **3 Buckle Overshoes** Cashmerette Clearing Sale Price **1.49**

W. HAMILTON & SON

Largest Year Salada Tea Has Ever Had

At the annual sales conference held at the Royal York Hotel, Toronto, Mr. Arthur M. Wilson, secretary-treasurer of the company, stated that in spite of the fact that the year 1930 was one of depression, generally, the Salada tea sales showed a tremendous increase and were the largest the company has ever experienced.

Realistic Playing.

Jack and Mary had just been to the grown-ups' church for the first time. A day or two afterward they were found in the nursery whispering audibly to each other.

"What are you children doing?" asked their nurse.

"We're playing church," replied Jack.

"But you shouldn't whisper in church," admonished the nurse.

"Oh, we're the choir," said Mary.

"I heard him call you 'Duckie'," announced the little brother.

"Well, what of it?" demanded the older sister defiantly.

"Oh, nothing much," answered the small boy. "I was only thinking it's because of the way you walk, but it isn't very nice of him."

He shrank back, terrified, as the figure in white advanced toward him. His eyes dwelt, with horror, upon the gleaming instrument in the figure's hand. "Now, then," exclaimed the dentist, "it will be all over in a few seconds."

FIRE INSURANCE

A SPECIALTY

Mercantile — Manufacturing — Residential and Farm Property

WINDSTORM AND TORNADO

MOTOR VEHICLES—LOW RATES ON NEW IMPROVED PLAN

PHONE 67—R—23

James Clement, Agent, Chesterville

H. S. McMURRAY

HEADQUARTERS for

Beach Ranges and Furnaces

Stove Pipes. Furnace Pipes, Elbows
All kinds always on hand

Sheet Metal and Plumbing

Phone 75
Chesterville, Ont.

ANNOUNCING

Big Reductions in "Savile Row" made-to-measure Clothes.

Suits Winter Overcoats Top Coats

In order to stimulate winter sales, Semi-Ready have made it an annual custom to give liberal discount on Fancy Suitings, Overcoating and Top Coatings. Now with a newness, newer than the new, they saunter forth with a 20% discount off all fancy suiting and overcoatings.

These are made to your individual measure, and let us impress too, that only the price has been reduced, the some standard of workmanship and satisfaction is maintained through every garment.

The styles for these come from "Savile Row" a little street in London, England, from whence all authentic styles originate, and from there Semi-Ready has selected them and adapted them to Canadian needs.

This offer lasts only for the month of January, and as yardage on some numbers is limited, drop in at your earliest and inspect the finest of clothing samples you have ever seen.

"WE SELL THE BETTER GRADE TO BUILD THE BETTER TRADE."

Phone 62

H. J. McMAHON

Robbers Get 100 Coppers

Cornwall.—Robbers who lifted a heavy steel safe through a window of the New York Central Railway Station here, carried it to a field 100 yards distant, and then forced the door, receiving 100 coppers and a few postage stamps for their strenuous labours. Judging from the great weight of the safe, at least three men would have been required to carry it from the station. No trace of the robbers has been uncovered.

IN MEMORIAM

Hanes—In loving memory of our little darling, Ella Jean, who passed on January 25th, 1930.

One year ago to-day
Our darling was called away,
But sweet is the hope that again we shall meet
Kneeling together at Jesus' feet.
—Father, Mother, and Donald.

BORN

Belway—At the Woman's Hospital, Dearborn, Mich., on Saturday, January 10th, 1931, to Mr .and Mrs. Russell Belway (nee Mary Smith of the Boyne), a daughter. (Stillborn.)



"Let's have our Shredded Wheat with hot milk this morning..."

"I know that's what you and the children like, these cold winter mornings. It's the easiest hot dish imaginable! I simply heat the biscuits in the oven and then pour hot milk over them. Sometimes I add cream. For a warm and satisfying breakfast that is easily digested, it's the favorite with us all."

THE CANADIAN SHREDDED WHEAT COMPANY, LTD.

SHREDDED WHEAT



WITH ALL THE BRAN OF THE WHOLE WHEAT

Hoasic

Mr. and Mrs. Geo. Colquhoun spent Sunday with Mr. and and Mrs. Allan Colquhoun.

Mrs. E. R. Marcellus called at Mr. Durham Wells' on Friday.

Mr. and Mrs. Milburn Hislop, of Iroquois, spent Sunday last at Mr. Simeon Swerdfeger's.

Mrs. Frank Wells and daughters, Nellie, Olive and Vivian spent Sunday with Mr. and Mrs. Saxon Hess, of East Williamsburg.

Mr. and Mrs. Geo. O'Shaughnessy spent Sunday with Mr. and Mrs. Eddie Deeks, Glen Becker.

Mr. Wm. Hamilton, of Chesterville, called on Mrs. Janet Cramer one day last week.

Mr. Jolly Fetterly is spending some time with his father, Mr. Herman Fetterly.

The annual meeting of Colquhoun United church was held in the church on Wednesday evening.

Miss Marguerite Alguire and Miss Gladys Wells visited Misses Olive and Nellie Wells one night last week.

Mrs. Geo. Froats and son, Edwin, spent a few days last week at Mr. Durham Wells'.

Mrs. John O'Shaughnessy visited her parental home at Boucks Hill on Tuesday.

Mrs. Clarice Weagant visited Mrs. Merton O'Shaugnessy recently.

Word was received here on Sunday evening of the sudden death of Mr. Samuel Cramer, which occurred at the home of his nephew, Mr .Niles Cramer, of Morrisburg. Mrs. Janet Cramer, of this vicinity, is a sister-in-law.

Mr. and Mrs. Geo. Hill and little daughter May and Mr. Peter Hill, of Boucks Hill, were guests of Mr. and Mrs. Durham Wells Thursday for tea.

Grantley

Miss Vera Merkley and Walter and Irwin spent Sunday with Mr. and Mrs. Chas. McMillan.

Mr. and Mrs. Bert Myers and baby, of Ottawa, spent the week end with the former's parents.

Mr. and Mrs. Don Carr spent Sunday at Mrs. Wallace Myers'.

Mrs. Elburn Carr and children spent a few days with her parents at Chesterville.

We are glad to say that Mr. Lorne Taylor is improving in health.

Mr. and Mrs. Don Gordon and family spent Sunday at Bush Glen.

Riverside

Mr. and Mrs. R. Starke visited Mrs. C. Foster and family the past week.

Mr, and Mrs. Dan Pollock visited at the home of Mr. Wm. McMillan on Thursday.

Mr. and Mrs. Geo. Ouderkirk, of Chesterville, visited at the home of Mr. and Mrs. R. C. Bogart on Wednesday.

Miss Bella McMilan visited Mrs. Jake Smirle part of last week at Cannamore.

A number from here took in the hockey match at Finch on Monday night.

The regular meeting of the W.M.S. of Chalmers United church was held at the home of Mrs. Chas. Thompson on Tuesday afternoon, a number from here atended.

The annual meeting of the Young People was held in Chalmers United church on Friday night. A number from here attended.

Rode 2,700 Miles On The Back of a Bull

New York.—Here's the tale of a Texas cowboy who took the bull by the horns and held on all the way from Brownsville to Brooklyn Bridge—just for the ride.

He's Ralph Sanders, of San Benito, Tex., and the bull's name is Jerry. They moseyed down Broadway the other day with 264 days behind them and 2,700 miles of sage brush, sand and snow under their feet.

They had a 52-inch pair of steer's horns for Mayor Walker and a letter signed by Chief of Police J. T. Armstrong, saying they left Brownsville on May 12, 1930.

Let Sanders tell it:

"I just wanted to ride a bull. It's something that ain't been done before on such a large scale and I wanted to see if I could do it. I was all run down—my health was pretty poor—so I bought that old bull and started out. I gained 12 pounds and now I'm as strong as a bull. When I left Jerry weighed 910 pounds and now he weighs exactly a thousand.

"It took 96 days to train that bull so as to make him a good riding animal. I tried to get fellows to ride along by me in an automobile, but they wouldn't stick. I had five deffent fellows and they all quit. The pace was too slow for 'em, and they couldn't stand the pressure.

"Jerry walked all the way. He wore out seven pairs of steel shoes. We crossed the Allegheny and Ozark mountains. It was pretty slow going up in that snow. Bull riding is sure healthful, though. I feel better than I've felt for five years."

"Well, George," said a country clergyman to an old man who sat by the wayside breaking stones, "that pile doesn't seem to get any less."

"No, Vicar," replied the old man; "them stones be like the Ten Commandments—ye can go on breaking 'em, but ye can't get rid of 'em!"

FULTON BROS.

The Store of Quality
But not of High Price

We have finished Stock-Taking and below quote

A Few Specials

For Quick Sale

Pure Lard
20-lb. PAILS Each..... $2.95

Red Salmon
½-size. Half Price to Clear, per tin..... .10

Imported Orange Marmalade
1-lb STONE JARS
HALF PRICE to Clear
2 Jars for..... .25

Brooms
A Good Five-String Broom
To Reduce our Large Stock. EACH..... .29

Tomatoes
Size 2
3 tins for..... .25

Corn on Cob
GOLDEN BANTAM Special Choice Quality
LARGE TIN..... .19

Thread
300-yd. Spool
30 Black, 30 White..... 5c
COATS 200 yard Spool.....8c

Hockey Sticks
TO CLEAR..... .15 EACH

Hockey Outfits
HOCKEY OUTFITS
SKATES & SHOES
To Clear at Big Reductions
From $3.50 per Outfit up

Hurlbut Shoes
Any Pair in Stock
Reg. $4.00 per Pair 1.50
Mostly Button Shoes
For Children Only

Writing Tablets and Envelopes
—: SPECIAL :—
Large Avalon Vellum Tablet & 1 Package of Envelopes to Match
Both for..... .29

A Few Regularly Priced Groceries

When prices drop we give you the benefit of the drop at once

CANNED PEAS No. 4, Per Tin	.08
CHOICE PEAS, No. 3 Per tin	.15
CHOICE PEAS, No. 2 Per tin	.18
California PRUNES 3 lb. for	.25
DRIED APRICOTS 2 lb. for	.35
WHEATINE 6- lb. Bag	.30
"Golden Sheaf" PORRIDGE MEAL 6-lb. Bag for	.35
CORN SYRUP 2-lb. Tin	.17
5-lb. Tin	.35
10-lb. Tin	.69
PEARL WHITE and P & G SOAP 10 Bars	.36
NEW DATES 3 lbs. for	.25
BLACK TEA Per lb	.39 & .50
GREEN TEA Per lb	.39 & .50
Campbell's SOUPS 2 Tins for	.25

School Chalk
We sell the HYGIEIA BRAND DUSTLESS CHALK
—: Also :—
YELLOW ENAMEL SCHOOL CHALK

Paper Towels
PURITY PAPER TOWELS FOR SCHOOLS. 150 in Roll, For..... .35

LISTERINE 30c, 50c & $1.00

LAVORIS.....25c, 45c & 90c

Philips Milk of Magnesia Per Bottle 50c

Scott's Emulsion....50c & 98c

Cough Syrups
KEEP A BOTTLE ON HAND

Linseed, Licorice & Chlorodyne Syrup, White Pine & Tar, per Bottle..... .25

Robert's Syrup of Tar Large Bottle..... .35

Chase's Linseed & Turpentine, Per Bottle..... .30

PINEX Per Bottle..... .45
And Many Other Kinds

Dodd's Kidney Pills, Box 45c

Gin Pills, per box.....45c

Common Sense Rat Poison .30

Kow Kure, small .55 Large $1

Just a few of the many Patent Medicines We Carry

—CHASE'S NERVE FOOD
—CHASE'S OINTMENT
—CHASE'S KIDNEY AND LIVER PILLS
—PIERCE'S FAVOURITE PRESCRIPTION
—PIERCE'S MEDICAL DISCOVERY
—PINKHAM'S VEGETABLE COMPOUND
—RADWAY READY RELIEF
—BURDOCK BLOOD BITTERS
—PAINKILLER
—WAMPOLE'S COD LIVER OIL
—ABBEY'S SALT
—ENO'S FRUIT SALTS
—KINDALL SPAVIN CURE
—ABSORBINE
—SAVE-THE-HORSE
—BRITISH TROOP OIL
—KELLOG'S ASTHMA REMEDY
—TOOTH PASTES
—TOOTH BRUSHES
—TOILET PREPARATIONS

FULTON BROS.

CHESTERVILLE

Hot Dog!

Don't Miss It

Watch for circular announcing

HY. BESSIN'S

Mighty Winter Clearance Sale

HY. BESSIN

"The Store of Miracle Values"

Winchester, Ont.

Opposite Town Hall

LOST

On Thursday afternoon last, Jan. 15th, a man's purse, between Munro's Garage and Alf Morris' blacksmith shop. Finder please return and receive reward.—S. Morris, Chesterville.

WARNING

The party who took can 196 from the old receiving room at the Condensery on Saturday or Monday, Dec. 13 or 15, is requested to return to place taken from to avoid further trouble. —Jas. H. Merkley. 12

TENDERS

Tenders will be received by the undersigned up to February 1, 1931, for a supply of wood for S. S. No. 8, Williamsburg. The lowest or any tender not necessarily accepted.—Fred Beckstead, Sacretary. 12

FOR SALE

One Lightning Evaporator, medium size, and about 100 Buckets, in good condition, for sale. Apply William Hillis, Morewood. 15

LEST WE FORGET

General laundry done at my stand on Albert street, East. Work guaranteed and prices reasonable. Also, suits cleaned and pressed.—Chas. Weeks, Chesterville. 2–5

CUSTOM SAWING

Custom sawing will be commenced at Cannamore about the first of March.— Faulkner & Carruthers, Cannamore. 12

Notice to Creditors

IN THE MATTER OF the estate of Allen Feeley, late of the Township of Finch, in the County of Stormont, farmer, deceased.

NOTICE IS HEREBY GIVEN pursuant to THE TRUSTEE ACT, R. S. O. 1921, Chap. 150, Sec. 51, that all creditors and others having claims and demands against the estate of the said ALLEN FEELEY, who died on or about the 21st day of OCTOBER, 1930, are required on or before the 12th day of FEBRUARY, A D., 1931, to send by post prepaid or deliver to the undersigned executors of the last Will and Testament of the said deceased or their Solicitors, their christian name and surnames, addresses and descriptions ,the full particulars in writing, of their claims, a statement of their accounts, and the nature of the security, if any, held by them.

AND TAKE NOTICE that after such last mentioned date the said executors will proceed to distribute the assets of the said deceased among the parties entitled thereto, having regard only to the claims of which they shall then have notice, and the said executors will not be liable for the said assets or any part thereof to any person or persons of whose claim notice shall not have been received by them or their Solicitors at the time of such distribution.

DATED tihs 6th day of JANUARY, A. D., 1931.

ROBERT STEVEN,
ORVIS KELLOCK STEVEN,
Cannamore, Ontario, Executors.
LAWSON & LAWSON,
Chesterville, Ontario, Solicitors for the said Executors. 12

Morewood

Mrs. Benson Hutchinson spent a few days with her daughter, Mrs. Peter MacLaren, of Felton.

Mr. and Mrs. Orrin Dillabough visited on Sunday with Mr. and Mrs. Ray Dillabough, of Russell.

Mr. Emile Dagenais, of Detroit, is spending some time with his parents, Mr. and Mrs. John Dagenais.

Rev. R. W. Armstrong is on the sick list.

Mr. and Mrs. Ward Johnston, of Chesterville, spent Sunday with Mrs. Ernest Faulkner.

Mrs. Ford Steinburg and Mrs. Jas. Andrew spent a couple of days with friends in Ottawa.

Mr. John Heney, of Marionville, called on Mr. Jake Steen on Friday.

Mr. and Mrs. George MacLean, of Manotick, and Mr Harold Allison, of Ottawa, spent Sunday with Mr. and Mrs. A. B. Allison.

Mrs. Abner Dillabough and daughter of town, called on Mrs. Emerson Faulkner on Sunday.

Miss Evelyn Steinberg spent Sunday with her cousin, Melba Steinberg.

Mrs. Robert Wade and daughter, of Russell, spent Tuesday with Mrs. Sherman Ryan.

Mr. W. John Coby is taking a course in dairying at Kingston.

Mrs. Harry MacGillvray spent Monday in Ottawa.

Miss Hazel Rombough spent the week end with friends in Ottawa.

Mr. Joseph Shaver attended his son James' marriage in Montreal on Monday night.

Owing to the illness of the minister, Mr. Armstrong, the Sunday evening service was in charge of Mr. Wesley Smith, assisted by a number of the W. M. S.

Winchester Springs

Miss Lois Boyd, of Metcalfe, and Donald Morrow, of Westboro, spent Sunday with Mr. and Mrs. Ross Morrow.

Mr. and Mrs. Joseph Steele spent Sunday with the latter's parents, Mr. and Mrs. Arnold Hutt of Inkerman.

Mr. and Mrs. Tom Cunningham spent Sunday with Mr. and Mrs. F. Coons of Winchester.

Miss Inez Kirkwood spent the week end with Miss Gladys Johnston of Cass Bridge.

Mr. and Mrs. Geo. Carter, of Toys Hill, visited Mr. and Mrs. Thos. D. Nesbitt recently.

Rev. Morrison, of Elma, made a number of calls on Friday and had tea with Mr. and Mrs. C. Robinson.

Mr. Sam Rice has returned home after spending a couple of weeks with relatives near Cornwall.

Mr. Kenneth Hutt and Mr. William Williams, of Inkerman, spent Thursday evening with Mr. and Mrs. Joseph Steele.

Mr. and Mrs. Homer Patterson visited at the home of Miss G. McMillan, Newington, on Saturday.

Mr and Mrs. Ralph Allison and son Floyd spent Sunday at Morewood.

Mrs. G. Hummel spent Wednesday with Mr. and Mrs. Ed Hummel, of Chesterville.

It is understood that little Louise Coons is improving after her recent attack of pneumonia.

Miss Myrtle Casselman is spending some time with her sister, Mrs. Summers.

Elma

Mr. and Mrs. Ellis Casselman and Harold were the guests of Mr. and Mrs. Mel Dillabough on Sunday.

The Young People's Society met at the home of Miss Alice Beckstead on Friday eveniing, when there was a large attendance.

Garnet Lawrence from Massena, visited his aunt Mrs. Oscar Beckstead, recently.

Mrs. Hodgson, who had been visiting her daughters, Mrs. Barkley and Mrs. Kyle, returned to Ottawa last week.

Mr. John Armstrong, who has been laid up with a severe attack of lumbago, is about again.

Reginald Barkley, Helen and Hilda spent Saturday in Ottawa and report perfect roads.

Mrs. Morrison entertained to tea Tuesday evening Dr. J. G. Grant and Miss Lulu Spinks.

Capt. and Mrs. Lorne McLatchie, of Cornwall, attended church here on Sunday.

Services at the United church here next Sunday at 11 a.m. and 7.30 p.m. Sunday School at 10 a.m. Everybody welcome.

The Reeve, Mr. Oscar Beckstead, had the honour of being elected this year by acclamation, that we promise to repeat if he plans to keep the roads open for cars the remaining part of the winter between Elma and Williamsburg, and Elma and Chesterville. What about it, Oscar?

Mr. and Mrs. McKenzie Thom attended the funeral of the late Alexander Gordon of Grantley on Wednesday of last week.

A young salesman was proposing to his best girl.

"And, darling," he finished, "I'll lay my whole fortune at your feet."

"But it isn't a very big fortune," she reminded him.

"I know, dear," came his reply, "but it'll look awfully big beside your little feet."

MR. PEASLEE ON ILL-JUDGED THRIFT

CALEB PEASLEE, who was helping Deacon Hyne through a hurried week of belated haymaking, stood on the barn floor testing the strength of the fork handle.

"I ain't any giant for strength these days, Hyne," he submitted, "but I don't b'lieve that handle s fit to stand the load I c'n lift; looks to me 'sif it was 'bout ready to crack down there next to the socket. Ain't you got another one I c'n use?"

The deacon gave the fork a casual glance.

"There's plenty more forks standin behind the wagonshed door," he offered. "I guess likely that handle is strained a mite; but I was cal-latin' to use it as long as it held. I like to git the last wear out of a thing."

"I do, too," Caleb agreed. "But I c'n call to mind things when reskin' too much to a broken tool led to misfortune—like the time when Ben Alcott figgered a cracked pole yoke was all right to use a spell longer.

"Ben had a pair of young hosses, and one of 'em he'd bought from me; and when I sold him to Ben I warned him.

"'That hoss is all right,' I says, 'if you don't scare him and don't work him in a weak harness. If his harness breaks,' I says, 'there's no tellin' what he'll do.'

"This time I'm tellin' you about was when folks from the city fust begun to come out into the country and snoop round in the attics and sheds huntin' up old chairs and chists of drawers that they called 'antiques.' And Ben, havin' a sharp nose for a dollar, took a habit of goin' round on his own hook and buyin' up what he c'd git cheap; and then, when the city folks come, he'd have a plenty all ready for 'em—and at a good advance in price!

"Well, one day Ben asked me if I'd go with him the next day after a load of stuff he'd dickered for. So over I went to his place, next mornin', and got there jest as he was hookin' up the hosses. When he picked up the pole to hook the pole yoke to the collar I noticed a good big crack in the yoke.

"'You ain't plannin' to use a cracked yoke like that, be ye,' I says, 'with a pair of young hosses?'

"Ben looked at me 'sif I was kind of notional. 'Why not?' he says. 'That little crack don't hurt nothin'; I c'n git quite a little wear out of that yoke yit,' he says. 'Well,' I thinks to myself, 'it ain't any of my business;' so I got up onto the seat with him, and we started over to'rds the north aidge of the town.

"Well, we started pickin' up the load, a bureau here and a spindle-back chair there, and b'fore long we had a load that stood for c'nsid'able money, even at the prices Ben was payin' for it. And then we come to the last place, old maid Brewster's place, jest before you come to that long hill, comin' this way. Out in the barn she had a big chest of drawers that'd weight in the neighbourhood of four hundud pounds and stood five or six foot high—a dre'tful awkward thing to stow on the wagon, too.

"Well, we got it loaded at last, and Ben picked up the webbin's and started the hosses, he walkin' alongside and me behind, to lighten the load; and when we got to the top of the hill he sagged back on the reins to make the hosses ease the load down. Well, them hosses come back in the collar quick and sharp, and I heard something crack and splinter . Then I could see the pole yoke swingin' in two halves and the end of the pole almost on the ground; and the next minute the load surged down on the hosses' heels, and they started to run. The fust jump they made they fetched loose from Ben, and down that hill they went 'sif they was crazy.

"Just before you come to the foot of the hill there was a hump in the road that the surveyors had made to turn out the water into the ditch, and it was all of five inches high. When the hosses got there, the end of the pole ketched—and you couldn't have stopped the whole thing any quicker if they'd hit a brick buildin'! The end of the pole nosed into the ground like a plough, and that chist of drawers kep' right on goin' forward,—through the spindle-backs and tables and all the rest of the load,—and the next jump the hosses tore themselves clear of the wagon and didn't quit runnin' till they got to the barn!

"For a minute Ben jest stood and looked at the wreck; and then he spoke. 'I'm goin' to own up, Peaslee,' he says, that a day's work saved out of cracked harness ain't always a savin' ;this time it ain't by fifty dollars—mebbe more'n that.' And he took to clearin' the stuff out of the road, and then we went home.

"That fixed the idea in my mind that I didn't want to work with weak tools. Where'd you say I'd find a solid fork handle?"

Little Tommy entered the room in a very serious frame of mind.

"Daddy," he said, "will you give me some money?"

"And what do you want money for?" asked his father, very much on his guard.

"Well. daddy," came the reply, "I've been thinking how awful it would be if a robber were to hold me up and say 'Your money or your life,' and I haven't got any."

MIDWINTER BARGAINS

On account of heavy winter stocks on hand big reductions in price will now be made in your favor

Specials

Lumbermen's Rubbers	Seven Eyelets	2.20
Men's Rubbers	Ten inch Leather Top	4.35
15 in. Leather Top Rubbers		5.10
Boys' Lumbermen Rubbers		1.85

Men's Sweaters

Heavy All Wool Regular $5.00

$3.35

LADIES' DRESSES

Gloria Crepe — Rosemere Creye

New Styles, New Shades in this well-known line.

Jos. Maloley, Chesterville

Orchardside

Mr. and Mrs. John MacLean, of Beckstead, visited Mr. and Mrs. Edsel Merkley on Wednesday.

Mr. Hugh Cunningham, of Ottawa, visited his home here on Sunday.

Mr. and Mrs. Jas. Irving and daughter, Ethelwyn, of Mountain Station, visited the former's parents, Mr. and Mrs. William Irving on Sunday.

Mr. D. Johnstone, of Winchester, visited friends here last week.

Messrs. Walter, Irwin and Clifden Merkley, and Miss Vera Merkley spent Sunday afternoon at Mr. Chas. McMilan's, Grantley.

Visitors at Mr. Geo. Cunningham's on Sunday were Mr. and Mrs. J. O. McMillan and daughters, Lyllis and Millan's, Grantley.

The Misses Vera and Dorothea Merkley visited Mrs. Bernice Froats on Monday afternoon.

Mrs. Enos Allison and Mrs. Walter Merkley called on Mrs. John Elliott and Mrs. George Elliott one day recently.

IN MEMORIAM

In loving memory of Mrs. C. F. Robinson (nee Maude Merkley) who departed this life on January 24th, 1928.

—Husband and Family

FOR SALE

A number of milch cows and heifers, all T. B. tested.—Apply Lloyd McMillan, Finch, R. R. 1. 12tf

FOR SALE OR RENT

New garage, in the village of Crysler, for sale or rent.—Apply L. Bergevin, Embrun. 14

FOR SALE

One pure bred Holstein bull rising three years, and will also sell five cows, the pick from my herd of 35 good grade Holsteins, all T. B. tested and no re-actors. —Call Wm. Irven, Morewood Exchange. 13

NOTICE

Notice is hereby given that Dr. P. McLaughlin, of Winchester, has been apointed by the Council of Winchester Township as indigent medical doctor. No bills for medical service will be paid unless approved by him.—J. Steen, Clerk.

WARNING

The party who is known to have helped himself to gas from my station on Dec. 31st last, had better call and settle for same. Warning is further given that any parties hereafter taking gas from my pumps without authority will be prosecuted.—Chas. Munro. 12

Sedan Tops

Re-covered

Glass for Doors

and Windshields

Woodwork Repaired

JAS. W. JUDSON

Phone 663-W — 36 George St.

Brockville

FINDLAY BROS. STOVES & RANGES

MORE BEAUTY FOR YOUR KITCHEN

Makes Cooking a Real Pleasure

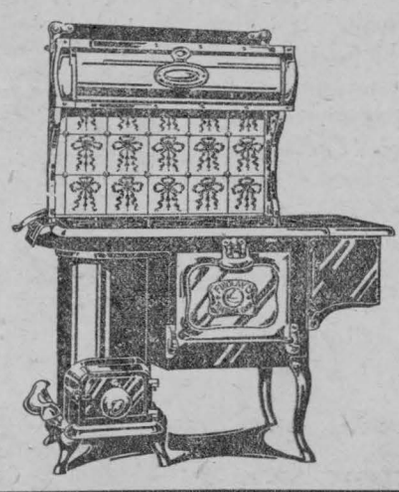

Does Away with Big Fuel Bills

FINDLAY FURNACES

CANNOT BE BEATEN

They are built to give only the best Satisfaction at the Lowest Possible Fuel Cost.

FINDLAY CIRCULATORS

Add Beauty and Comfort to Your Home

Stove Pipes & Elbows Always on Hand

S. & A. Peake, Chesterville

Plumbers and Tinsmiths

The Chesterville Record

PUBLISHED EVERY THURSDAY

Terms of Subscription.

To Canadian points—$1.50 per year in advance. $1.75 if not so paid.

To United States—$2.00 per year in advance.

Transient or legal advertisements inserted at the rate of 10 cents per line for first insertion and 5 cents per line for each subsequent insertion.

Business notices inserted in local columns for 10 cents per line every insertion.

No advertisement published for less than 50 cents.

Small advt. card per year, such as Societies, Business, etc., $6.00.

All advertisements measured by the scale of solid nonpareil, 12 lines to the inch.

Advertisements without special directions will be inserted until forbid and charged accordingly.

Subscriptions may commence with any issue. The paper will not be discontinued unless notice is given. No subscription will be cancelled unless all arrearages are paid.

In Memoriam notices with verse of four lines .50c; extra verses, each four lines .25c, cash with order.

Classified ads.—Wanted, For Sale, Etc., fifty words and under, .50c first insertion or three insertions for one dollar.

G. C. LACEY,
Editor and Proprietor.

THURSDAY, JANUARY 22ND, 1931.

Bishop Ernest M. Stines of Long Island, N.Y., says the "apologetic manner" is one thing that makes married life run smoothly. To apologize when you make a mistake is to make the home a more cheerful place.

Louisburg, N.S., has the proud distinction of not having seen a single arrest in three years, while no citizen has appeared before the courts on a criminal charge in a decade. As the population is 1,200 and the place is a coastal port where much coal-lading is done, it would appear that the reputation for orderly conduct achieved by the inhabitants influences the visiting sailors and others.

Estimates based on reports from 32 states of the American Union place at 32,500 the number of motor vehicle deaths in the United States in 1930, a figure which is declared by the National Safety League to be the "highest in history." During the last half of the same year, only two persons were killed in aeroplane crashes on recognized commercial air routes in the same country, although the total distance flown was 20,000,000 miles. Yet there are hundreds of people taking the hazards of the automobile every day who fear to enter an aeroplane because they say, flying is not yet safe!

Any out-of-work woman of this district who may have sent six dollars to George J. Milor, of Hamilton, expecting materials, the sewing of which would bring some needed money, is out of luck. Milor, whose real name is Jacob Miller, has been arrested in Hamilton and is now out on bail of $10,000 for fraud. He has admitted he had no materials to send.

Does anyone hereabouts remember ever hearing about "bear-proof" staircases? David Harris, of Kriss Hill, 92 years of age, the oldest resident of the district, says his parents lived in a house in what is now Hamilton, which had no stairs but which boasted a ladder arrangement running from the ground to the second storey window by means of which the family went to their rooms in the upper portion of the house. This was largely because the country was infested with bears and other wild animals which, during the night, often got into the lower parts of the house.

Strathroy Age-Dispatch. — If you want to have your optimism restored, journey forth to a "fowl supper" at one of our surrounding country churches. Your faith in human kindliness will soar. Plenty to eat—pass your plate back for more well-browned bird, and help yourselves to vegetables, hot gravy, salads, jellies, and pickles. Hot coffee, cakes like ambrosia and pies of luscious crispness. Then the programme after the supper is an eye-opener. Splendid talent is available, with musical numbers on the violin, delightful singing and readings and recitations that make you forget your cares. And the friendliest atmosphere imaginable, with children playing around who look the picture of health and happiness. Yes, if you think Canada is going on the rocks—just buy a ticket for a fowl supper, and you will change your opinion.

Caught.

A backwoods mountaineer one day found a mirror which a tourist had lost.

"Well, if it ain't my old dad," he said, as he looked into the mirror. "I never know he had his pitcher took."

He took the mirror home and stole into the attic to hide it. But his actions didn't escape his suspicious wife. That night while he slept she slipped up to the attic and found the mirror.

"Hum-um," she said, looking in it, "so that's the hag he's been chasin'."

News and Information For the Busy Farmer

Furnished by the Ontario Department of Agriculture.

Will Count Crows' Feet.

Farmers of Essex County have declared an open warfare on crows during the next few weeks. The campaign will close with a banquet at Leamington and crows' feet will be counted at this function. Crows drive out the game and song birds and to this is laid the increase in insect pests in the county. A few years ago a large number of quail and Hungarian pheasants were distributed through the county in the fight to bring back game and song birds and these have increased during the years to an appreciable extent.

Cut Production Costs.

Pointing out that history down through the years showed seven fat years and seven lean years, the Hon. T. L. Kennedy, Minister of Agriculture, in the course of a recent address, remarked: "We are experiencing one of the lean years now, but we must not worry or become discouraged, for hardship is good for us all." He urged fathers to interest sons in farm activities. The "in and out" farmer had suffered during the past few years, he said, and would continue to find the industry unprofitable. To succeed in agricultural pursuits, Col. Kennedy said, the producer must maintain production costs at the minimum, which means that the farmer must feed only the best live stock.

Won $100 Scholarships.

The winners of the fifteen scholarships donated by the T. Eaton Co. to members of the 1930 "Royal 500" party have been announced. These scholarships of $100 each are to be applied on a regular course at O.A.C. In all, 198 young men tried the examination, held in each county. The winners were: Western Ontario—Geo. Downey, Bruce; William Keyes, Kent; Thomas McClanahan, Wellington; Cameron Mctaggart, Middlesex; Central Ontario — Alexander W. Davidson, York; John Dryden, Ontario; James Hancock, Durham; Austin Brown, Dufferin; Eastern Ontario—Phil Strader, Dundas; Lawrence O'Mara, Grenville; Gordon Reid, Prince Edward; James McNeice, Carleton; Northern Ontario—Gladstone Ridler, Fort William; Ernest J. Gosselin, Rainy River; Raymond Baker, Manitoulin Island. These young men will make entry at O. A. C. next September. The Ontario Government is cancelling all tuition fees for such winners during the first two years of their respective courses.

Coming Events.

Ontario Field Crop and Seed Growers' Association annual meeting, on Feb. 3, King Edward Hotel, Toronto.

Ontario Ploughmen's Association annual meeting, Feb. 4, King Edward Hotel, Toronto.

Ontario Association of Fairs and Exhibitions annual convention, Feb. 5th and 6th, King Edward Hotel, Toronto.

Ontario Vegetable Growers' Association annual meeting, Feb. 10, annual convention, Feb. 11, King Edward Hotel, Toronto.

Dog Menace Continues.

In common with other counties in Ontario dogs still appear to be a serious menace to the sheep industry in Simcoe county, according to the annual report of Stewart L. ,Page district representative. During the last five years 1,089 sheep were d troyed with payments of $12,692. Mr killed by dogs and injury and worry to sheep in the flock at about $20,000 annually. A committee of the Simcoe County Council has been appointed to investigate the matter. New interest, however, is apparent in the sheep industry in Simcoe County. With a toal of 11 tanks in the county, 6,000 sheep were dipped during 1930. Three sheep clubs organized in the fall of 1928 are carrying on under the supervision of the Provincial Live Stock Branch. Two lamb fairs were held, one at Barrie and one at Carley, which proved successful as demonstrations on market requirements in weight and finish required. As 1930 was the end of the second year for the clubs, a sale of club rams was held, most of which were purchased by club members.

Weekly Crop Report.

A somewhat more optimistic note is struck in the weekly crop report from the district representatives. Generally speaking, the number of live stock on hand on Ontario farms is about the same as in previous years but is in much better condition. Farmers are also purchasing smaller quantities of feed grains due to ample quantities in their own barns.

Little feed is being purchased in Bruce, farmers having plenty of hay and grain on hand. With eggs at 22c per dozen in Durham, production generally remains about 50 per cent. All stock in Frontenac has reduced slightly and a much heavier flow of milk in the district is indicated. Farmers of Glengarry are still forced to draw water owing to its continued scarcity. Grenville reports that large quantities alfalfa, sweet clover, and grains are being cleaned out at the seed-cleaning plant. Dairying is on the increase in Grey while an increase in the number of cattle being kept is reported in Hastings. Egg production is heavy in Huron and dealers are paying 28c for extras. Hogs are scarce in Middlesex and are selling at a top price of $9 per cwt. Surplus cattle in Oxford have been marketed at fairly satisfactory prices, while in Prince Edward a small demand for dairy cows is indicated.

Essay Contest Winners.

As a follow-up to the 1930 "Royal 500 Party," the Agricultural Representative Branch conducted an essay contest open to all members. In addition to local prizes offered for the three best essays in each county, each of the writers of the ten best essays in the province receives free transportation, board and lodging for two weeks while attending one of the Short Courses at the O. A C., Guelph, or the Kemptville Agricultural School. The winners of these prizes and the counties they represent were: Donald Watt, Glengarry; Wallace Holliday, Grey; Jack Lawson, Halton; R. S. Lumsden, Lanark; Kenneth Bolton, Leeds; Norman Flindall, Northumberland; Mervyn Oehm, Perth; W. J. S. Grant, South Simcoe; Wallace Mooney, Sudbury; Sherwood Taylor, Waterloo. That the trip holds much of educational value is clearly indicated in the essays submitted by the 284 young men. Lessons in efficiency of production and marketing were gleaned from their visits to the various industrial plants, while from the Royal Winter Fair they received an inspiration that will result in "Better Agriculture" throughout Ontario.

Increasing Turnip Yield.

An increase of 25 to 35 per cent in yield of turnips has been obtained in a number of demonstration tests conducted by the Department of Chemistry, O. A. C. In the past twenty years, the growing of turnips has become an important phase of farming in Central Ontario and although profits were diminished owing to conditions in 1930, turnips contiue to be an important adjunct of many mixed farms in Ontario. Growing conditions of 1930 were especially bad, due to the long drought. The usual pest, the turnip louse, was in great evidence, rendering many a crop absolutely worthless. This insect is difficult to combat, because it is a "sucking mouthed insect" and sprays have little effect on it. Ten different fertilizers were used in last summer's experiments, rates varying from 400 to 750 pounds per acre. The average yield for all fertilizers was 639 bushels per acre while the average for the unfertilized was 468 bushels. This is convincing evidence of the profits obtainable from the use of fertilizers. The turnip crop is one which seems to require a special supply of phosphoric acid, hence a relatively high phosphate fertilizer like 2–12–6 is well adapted to the crop. Thoroughness of application is one of the important points in the uses of fertilizer on turnips.

DAIRY PROFITS

One of the most useful functions of the Experimental Farms Branch of the Federal Department of Agriculture is the studies in production costs which are provided by the work of the several experimental stations throughout Canada. These studies pertain to all phases of farming activity. They have one particular advantage, which is, that in almost every case the cost figures include many charges which would not have been taken into consideration by the average farmer.

At the Lacombe, Alta., experimental station, a dairy herd of eleven head produced a profit of $1,713.56 for the year 1929. An average profit per head of $155.78.

The complete statement of the factors of cost, quantities of feed used, nature and value of product, etc., is available in the annual report for this station, which may be obtained without charge by writing to the Publications Branch of the Department at Ottawa.

What was the first bet ever made?—The alpha-bet.

Why is a trumpet very good tempered?—Because it will take a blow from everyone.

Lasalle Bros'.

Garage

Chesterville

Let Your Troubles Be Our Troubles whether with
—YOUR AUTOMOBILE
—YOUR TRACTOR
—YOUR BICYCLE
—YOUR RADIO

Get our Prices, Compare Them, and we Guarantee our Work.

We sell that remarkable oil

VEEDOL OIL

We use VEEDOL Grease for Chassis Lubricant, Lasts Longer, does not harden in the shackles

WE SELL

GUTTA PERCHA

GUM-CUSHIONED TIRES

They carry a solid guarantee but need none. Get our prices on tires first.

WE SELL

U.S.L. BATTERIES

Phone 52

Lasalle Bros' Garage



There's *no* twisting or straining or pressing of clothes or buttons when you use the *wringerless*

Laun-Dry-Ette

COME AND SEE WHY

Chesterville Hydro Shop

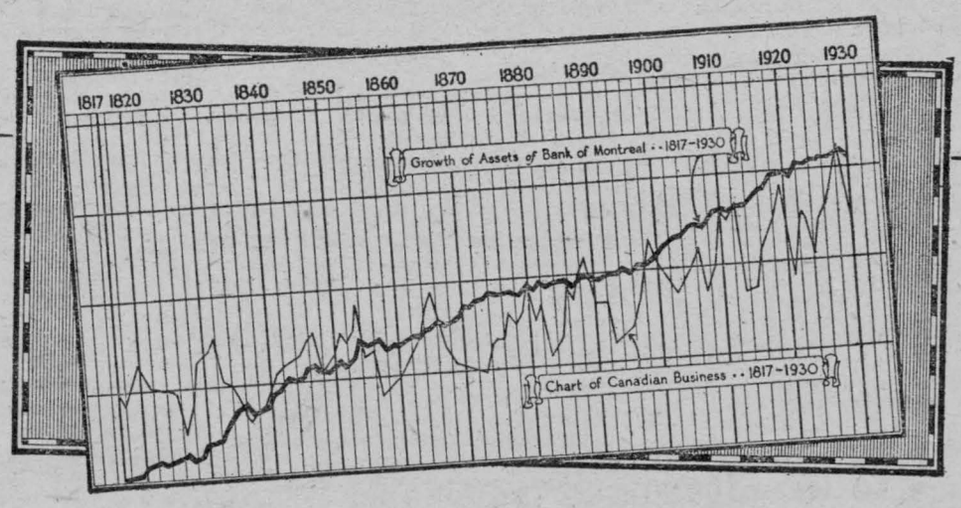

STEADY PROGRESS

Through the Ups *and* Downs of 114 Years

ALL through the many changes and fluctuations in the economic situation during the last century and more, the Bank of Montreal has maintained an unbroken record of successful operation and sound progress in serving its customers and Canada as a whole.

In this fact lies assurance of a continuance of that success and progress in the future.

BANK OF MONTREAL

Established 1817

TOTAL ASSETS IN EXCESS OF $800,000,000

Chesterville Branch: J. HANNA, Manager.

TRIAL BY WIT

IN the old days trial by battle was superseded by oath and ordeal; but in the Perkins family trial by battle between Sally and Clem was superseded by trial of wit.

Both Mr. and Mrs. Perkins agreed that, if Sally and Clem had not been the only children of the family, their domestic life would have been less volcanic. But the farmhouse, on a Kansas prairie, was two miles from any neighbour, and Sally and Clem necessarily lived a life of their own.

They did not look like twins; still less did they act like twins. Sometimes Sally was larger than Clem. Sometimes Clem was larger than Sally. Sometimes one was stronger, sometimes the other. When Sally would rise before she was called,—and rising was early on the Perkins farmer,—hustle out of doors and do deep breathing, go to the barn and punch a flake of hay tied in a gunny sack and suspended from a beam, swing from a smooth hedge pole that she and Clem had set up as a trapeze, then run round the lot at a good sharp trot, it was positive proof that Clem had defeated her in a battle. She was getting up her muscle. She took defeat hard, much harder than Clem did. No one ever saw him rise early to exercise; weeding, hoeing, milking, chopping wood and chasing cattle were exercise enough for him.

During times of most marked domestic upheavals that were owing to trials by battle both parents looked forward to the day when twins should be too big to fight; but it seemed inconceivable that the time should come when the twins would settle their immediate differences, discussions and dissensions wholly without blows and wrestlings.

But like a thief in the night the day did come when from outside sources Clem became convinced that boys do not fight girls with their fists. He had always herd the doctrine at home but could see for himself that it was false and untenable. He knew that boys did fight girls with their fists, for he himself had done it; he had matched muscle too many years with Sally not to know. But outside influence from persons of your own age, kind and sex is a potent force, and because of it life on the Perkins farm ceased to be the simple, straight from the shoulder,strenuous affair it had been and became instead a thing of strategems and strange manœuvres. The Perkins parents ceased to be horrified onlookers at trials of battle, but instead became enmeshed in subleties and unexpected catastrophes that were scarcely less bewildering.

Not that the twins found anything to criticize. They were well content with life, with each other and with their own established methods—until the incredible thing happened. Clem lost his head and his heart to a city visitor who came to infest the hitherto harmless precincts of their neighbour's home.

Sally had no more objection to the fluttery frivolity of the girl, who was Rosaleen's cousin, than she had to good-natured Rosaleen herself until she perceived the girl's disastrous effect upon Clem. Then her sense of outrage and insult knew no bounds. As in older days a person resented a witch or the evil eye, so Sally resented this dolly damsel who worked such disreputabe changes in her brother.

Clem would neither hunt nor fish. He took no real, whole-souled interest in anything that the twins were wont to do. He haunted the looking-glass above the kitchen sink and purloined one for his own room—a sign of deterioration so inexplicable that it harrowed Sally in her sleep. Clem, who had always regarded his one necktie as a mere halter and a badge of servitude, now bought two and wanted three. He spent his scant income, not on tackle and shot and things that he and his twin sorely needed, but on horrible tan shoes, tan polish, and on having his hair cut. And all for what? To hurry through his evening chores, not so they might have time to do things worth while, but so that he might start earlier for the neighbours'. And then what? To look like a besotted calf while Lily Long smiled simperingly and whispered, "You're a regular lady-killer! I knew it the minute I saw you! Don't come too near little me!"

Here was good ground for trial by wit, but Sally could not get Clem's ear or even attract his attention. He had become impervious; there was no point of contact. What could she do? Whatever would open his eyes, she decided, must come from some other source, preferably from Lily herself. If Lily Long could only be caught laughing at him! Clem could not stand being laughed at. Just once would do. But if seeing Clem as he was in his new rôle would not make Lily Long laugh, what would? According to Sally's standards there was already plenty to laugh at in Clem's looks, manners and wearing apparel. The trouble was that Lily Long hadn't sense enough to see it. She couldn't laugh at anything that it took any sense to see. When Lily laughed it would have to be at some one slipping on a banana peel or falling over a bucket of water or something like that. But Clem was not the sort of boy to have accidents of that sort. And yet Sally resolved bitterly, Lily Long must be made to laugh at Clem if Clem was to be saved for the life robust verility Sally had planned for him.

Like all the other pupils at their school, the twins had their own horses, or ponies, as they called the small, lighlty built animals. Sally's horse, Flicker, was better to look at than Clems' because she took better care of him than Clem did of his. Flicker was beautifully curried; his mane shone and his tail waved. Peck, Clem's horse, was usually muddy to the knees, rough of hide and with mane and tail tangled with burrs and mud. His father said that Clem's horse looked like thirty cents, and Sally's like a thousand dollars.

When Clem began his assiduous attentions at the neighbours' he tried to improve Peck's appearance, but he had little success; and to make things worse Peck began to limp. Clem accused him of limping on purpose.

Every evening Clem looked longingly at Sally's seemily spirited and certainly polished animal; but he knew that Sally was strictly on the watch. After a call from Rosaleen, who rode over to borrow a waffle iron and giggled out some of the sayings of Lily Long to Clem, Sally set her lips and planned to watch her horse even more closely.

"She says,"snickered Rosaleen, imitating in clumsy fashion her cousin's babyish tones. "Oh, you are such a wonderful equestrian! And poor little me can't ride at all! How I would love to! On your horse—except he's so fiery I wouldn't dare! Little me's 'fraid!'"

"And poor Peck's no goer anyway, and now he's lame to boot!" sputtered Sally.

"And say," confided Rosaleen, "she's going to try it to-night! Clem said so. I wish you could be there to see it!"

It was the last thing Sally wanted to see. She could have howled in her wrath! But she could think of no plan; a gloomy watching of Clem's every move seemed to be her only resource.

That evening after chores were out of the way she stood near him when in exasperation he tried to brush Peck into some sort of nobility of appearance.

"What on earth are you working so hard over poor old Peck for, Clem?" she asked. "You never used to!"

"Oh, nothing," murmured Clem, knowing all too well that Sally could read his every secret.

"Rosaleen was over here this afternoon, and she tells how Lily Long laughs at all the boys she knows and tells everybody what they say and do!" Sally said by way of experiment.

"So much the better," though Clem. He had seen no signs of her laughing at him. The more she laughed at the others the better. But he said nothing.

"She laughs at the things that happen to them when they are trying to be nice to her," continued Sally. "One boy sat down on a chair that wasn't there, and one got to sneezing when he was giving her a box of candy. She laughs her head off at them and tells jokes about them to everybody; and then everybody laughs at them too."

Lily would do no laughing at him at least, thought Clem, but again he said nothing.

"She'll laugh at Peck, you better believe," Sally answered as if Clem had spoken aloud, "the way he limps and all!"

That shot struck home, but what could he do? And he must be off if Lily was to have the ride she wanted.

"Sally!" called her mother. "Salee!"

Sally started for the house on the run, and Clem straightened up, brushed himself off, looked at Peck, looked at the road, looked at the house, looked at Sally's Flicker in his stall, bit his lips, grinned and led Flicker out. He saddled and bridled him and, without looking to the right or to the left, stared on his way.

"Why, Sally, Clem's gone!" exclaimhis astonished mother as she happened to see his dwindling figure down the road. "He always comes in first."

Gone? That certainly meant something.

Sally hurried to the barn. Peck was there, but Flicker was not. That was one on her. A steely light shone in her gray eyes. "I'll give him fifteen minute's start," she said to herself as the call to battle drummed through her veins. "Then we'll see!"

Clem was not in sight when Sally started on the limping Peck, He was not in sight when she rode discreetly up the driveway by Rosaleen's house and hitched Peck to the post where Flicker was already tied. So far so good. The risk was great, but so was the stake.

Sally slipped round to the kitchen; she had no fear that Clem and Lily Long would be there. They sat in the parlour.

"Rosaleen," whispered Sally when she had attracted the girl's attention. "Keep still! Come on out here. Bring your mother."

When they were outside and walking toward the corral Sally confided her plan to them and while they stifled their laughter as best they could swore them to secrecy. "Keep your father off my tracks, Rosaleen," she said, "and find Skeet and do your best to make him keep still!"

"Sure now of not being interrupted in the corral, put a halter on her, led her to the hitching post and calmly hitched her. Then she took Clem's saddle off Flicker and put it on the cow. Next she re-saddled Flicker with her own saddle off Peck mounted Flicker and, leading Peck and waving her hat to the fluttering handkerchiefs by the kitchen door, cautiously rode away.

Meanwhile Clem had been having a bissful half hour, fed on cake of Rosaleen's baking, which he fondly believed was a masterpiece of Lily's, and fed on saccharine remarks of Lily's that were indubitably her own. "And to think you brought your own dear horse, your very own steed! That prancing, fiery animal for me to ride! For poor little frightened me to ride on! And by moonlight! How thrilling! How glorious! But you will have to take care of me, you great big strong boy! You mustn't let that big fiery horse of yours hurt poor ittybitty me!"

It was the most heart-palpitating talk Clem had ever heard. It rolled over his soul like waves of melted sugar. He had never dreamed life was anything like this, or girls either. But of course there weren't any more like Lily. How wonderful she was!

"Let's take the ride now!" she urged with timid eagerness.

"Are you going to ride?" came a call from Rosaleen's mother that was echoed dutifully echoed by Rosaleen "We are coming out to see how you get along!"

Proud of the good-looking mount he had to offer his lady, Clem sauntered out with the fluttering Lily, and Rosaleen and her mother joined them on the porch. The brilliant moonlight flooded the dooryard and the driveway. Every object was vividly distinct as the brightest moon could make it. Clem's eyes bulged. What was that he was looking at?"

Rosaleen gave way to a wild whoop of uncontrollable aughter; her mother shook with that silent, painful mirth which knows no outlet. The big black and white Holstein, singularly vivid as to her spots, blotches and markings, stood tied to the hitching post, complacently chewing her cut, with the incongruous saddle rakishly perched on her broad back. It was an incredibly harrowing sight for Clem.

Lily Long, who from Clem's horrified silence suspected that some one had played a joke on him, switched quickly into the attitude of a person who knows all about it and began to laugh merrily.

That promptly brought him to his senses. So she was laughing at him! She was laughing at HIM! Just as Sally had said.

His years of various sorts of trials and struggles with Sally had not been spent wholly in vain. So she was laughing at him, was she? Well, there were witnesses, thank fortune! With singular address he re-organized his features. "Why, yes, you timid, frightened little girl," he said, turning to Lily Long. "You told me so much about being afraid of my fiery charger that for your special benefit I've arranged a good safe mount for you that you will find exactly suited to you! Come on; I'll give you just the sort of ride you ought to have!"

"Good joke on you, Lily!" laughed the hilarious Rosaleen. inspired by many a snub from Cousin Lily as well as by a smouldering fondness for Clem. The new twist that Clem had given the joke was much to her liking.

"Good joke on you, Lily!" piped the small son of the family, perched on top of the fence, highly delighted to see the joke deflected from his hero to a most deserving target.

It all came in a minute or less, and Lily Long, who could not stand being laughted at even so well as Clem, disclosed a brand-new Lily Long, at least it was new to Clem.

In no uncertain terms she blazed forth her wrath and showed a volume and directness of speech he had no idea she possessed. She made it plain that he had insulted her, desperately insulted her, past all hope of reparation or forgiveness. She was going away at once far from country boobs who were incapable of manners or of proper feeling.

"Come, come, Lily!" interceded her aunt. "Can't you ever take a joke? That's no way to talk!"

"Oh, well," said Clem singularly imperturbable, "if you don't like this nice ride I've planned for you, I may as well be going along."

And as Lliy flounced into the house he called to the boy on the fence, "Here, Skeet, take this—mount, and I'll get the saddle in the morning. Honest," he said, turning to Rosaleen and her mother, "can't that Sally beat the dickens? All the same, Lily Long didn't get the laugh on me, did she?"

"She did not!" they reassured him.

"Obliged to you, Rosaleen, for helping me out so quick! You're a good friend. So long!"

Sally was draped out of her window when Clem, none too comfortable in his new tan pointed shoes, walked into the yard.

"Where's your saddle, Clem?' 'she chuckled.

"Get it to-morrow."

"I'll admit you've got the laugh on me all right, but I got the laugh on her and don't forget it!"

"Oh, Clem," bubbled Sally joyously, "I'm coming right down this minute to hear about it."

It took a long time to hear the whole story—her part and his—out there on an overturned wheelbarrow in the moonlight; and it was a story that was interrupted with laughter in all Sally chose the biggest Holstein cow the variations known to either of them; and for Sally perhaps the most satisfactory part of the tale was Clem's final remark, "Yes, you're one up on me all right, Sally, but I'm fine and satisfied with the neat way I turned the table on Miss Lily Long after she started laughing at me."

Canadians enjoy fine tea



Has the largest sale and ever increases

'Fresh from the gardens' M. 103

ASK YOUR FRIENDS

When are soldiers hot stuff?—When they're mustered.

Why did the postage stamp?—Because the threepenny bit.

Why did the match box?—Because it saw the garden fencing.

What is not right and yet not wrong?—A man's left hand.

What part of a cherry tree is like a dog?—The bark.

Why did the ice cream (scream)?—Because it heard the lol-li-pop.

Why is a doctor the meanest man in the world?—Because he treats you and then makes you pay for it.

Why is a figure nine like a peacock?—Because it is nothing without its tail.

Boyne Junior Red Cross

The second meeting of the Microbe Chasers of the Boyne School was held Friday afternoon, January 16. The meeting was opened by the distribution of the membership buttons. The minutes of the last meeting were read. The business part of the meeting was conducted and the weekly committees were appointed. The programme consisted of:

"How the Flowers Blow Away"—Earle Gray.

"A Deep Breath"—Hubert Belanger.

"The Huskies"—Lorne Hummel.

"Sing a Song of Tooth Paste"—Lillian Durant.

"Hickory Dickory Dock"—Roy Daring.

Mite Box collection—4 cents.

The meeting was closed by the National Anthem.

—Charles Hummel, Reporter.

Mistress: "Is this young salad?"

Cook: "Yes, ma'am, so young that I had to wash and dress it."

For $200 . . .
Can you equal this?

For $200 invested yearly, a young man can capitalize his youthful vigour and effectively prepare for life's contingencies through the Sun Life Assurance Company of Canada.

3 GREAT BENEFITS

1. NOW—$10,000 Immediate Protection

and

2. IN A FEW YEARS—$10,000 in Paid-up Assurance, earning Dividends.

or

3. AT MIDDLE LIFE—$10,000 in Cash.

He can secure for his dependants immediate protection of $10,000, increased yearly thereafter by accumulating dividends. This $10,000 estate is created instantly by the first payment. The assured thereby obtains maximum protection for his family at minimum cost at a time when protection is the greatest need.

In a few years he may stop paying, take a paid-up policy for $10,000, and thereafter receive regular dividends until his death when the full capital sum of $10,000 is still payable to his dependants.

By middle life (if he has not selected the last-mentioned plan) his policy will mature as an endowment for $10,000, returning to him a sum far in excess of the total premiums paid. This investment settlement comes at a time when personal and family maintenance have become more important than protection.

The above policy, like all Sun Life policies, can on maturity be paid in monthly instalments over a period of years, instead of in a lump sum.

SUN LIFE ASSURANCE COMPANY OF CANADA

HEAD OFFICE MONTREAL

For further particulars, fill in and mail the attached coupon:—

SUN LIFE ASSURANCE COMPANY OF CANADA,
Montreal, Canada.

I am interested in your $200 yearly assurance plan. Without obligation on my part, please send me particulars as outlined in your advertisement in .....
(Name of paper)

Name (Mr., Mrs. or Miss).....

Address (Street).....(City).....

ARE YOU GOING TO DRIVE YOUR AUTOMOBILE WITHOUT PROTECTION?

The Highways Traffic Amendment Act of 1930 effective Sept. 1st, places a very heavy responsibility on the owner of a car.

Psotect yourself for small cost and be safe, Rates and particulars gladly furnished on request.

Phones—Office 34J : Residence 34W

E. B. LYNCH, Agent, CHESTERVILLE

AUTOMOBILE INSURANCE

DRIVE in SAFETY



with an Automobile Insurance Policy to protect you against the hazards of Fire, Theft, Collision, Property Damage and Public Liability.

Every Automobile Owner in Ontario should know about the new Financial Responsibility Law effective since September 1st. The new law makes necessary the abi lity to pay for damage.

In its general application, it requires that the motorist responsible for damage to person or property of others MUST PAY either personally or through insurance OR BE BARRED FROM THE ROAD.

The sensible thing to do is to carry Automobile Liability and Property Damage Insurance. It is better to have this insurance and not need it, than to need it and not have it.

HAIL
LIGHTNING
FIRE
WIND

People who depend upon their crops should not be without some kind of the above insurance.

The loss of crops and barns, sometimes dwellings, is a serious matter to all farmers.

The claims paid through this office, just recently, have been large.

We aim to satisfy our policyholders, and do our utmost on their behalf.

Possibly you believe that you are carrying enough insurance. Think for a moment what a total loss would mean to you. This, as you will admit, is quite possible.

Information regarding various forms of insurance glady given, you are under no obligation whatsoever, just call or write.

C.P.R.

Ticket Agency

Buy your tickets to all points at the town ticket office. Tickets delivered if required, at your residence or place of business. All information cheerfully given. Office Phone 15-4, Residence 10-7

C. W. CASSELMAN - - AGENT
Chesterville.
TELEPHONE - 5

Mainly About People

Miss Ellen E. Smith left on Tuesday to visit her sister, Mrs. Russell Belway, of Deaborn, Mich.

Miss Mary McCadden, R. N., of Kingston, who has been spending the last three weeks at her parental home, has returned to resume her duties.

Mrs. Charlotte Beckstead and little son Emerson have returned home after spending the past couple of weeks visiting friends in Cornwall and vicinity.

Archie Black, a member of Chesterville's fast junior hockey squad, received an injury to his hip while skating last Saturday afternoon from which he has suffered much pain and has also been under the care of a trained nurse all week.

Mr. and Mrs. O. L. King and Miss Shirley motored to Enosburg Falls at the week end and attended the fiftieth wedding anniverysary of Mrs. King's parents, Mr. and Mrs. Thos. Gilbar. On the 500-mile trip the Quebec roads were found excellent, but the Ontario roads had not been ploughed.

COOKIES—OLD FRIENDS

By Etta Bitta Pye

Cookies, those favourites of childhood, are regarded as old friends, tried and true, by adults. Here are two recipes for these cold weather delicacies that you will wish to try:

Crisp Molasses Cookies.

2¾ cups special cake flour, sifted
1 teaspoon baking powder
1 teaspoon salt
2 teaspoons ginger
1 cup molasses
½ cup butter or other shortening
2 teaspoons soda

Sift flour once, measure, add baking powder, salt, and ginger, and sift again. Heat molasses, remove from fire; add shortening and soda. Add flour gradually. Chill. Roll very thin on slightly floured board. Cut with floured cookie cutter. Bake in moderate oven (350 degrees F.) 10 minutes. Makes 3½ dozen cookies.

Sugar Cookies.

2½ cups special cake flour, sifted
2 teaspoons baking powder
½ teaspoon nutmeg
½ cup butter or other shortening
1 cup sugar
2 eggs, well beaten
grated rind of 1 lemon
1 tablespoon cream

Sift flour once, measure, add baking powder and nutmeg, and sift together twice. Cream butter thoroughly, add sugar gradually, and cream together until light and fluffy. Add eggs, lemon rind, and cream, and beat well. Add flour, a small amount at a time. Beat after each addition until smooth. Roll into thin sheet on slightly floured board. Cut with floured cookie cutter and dredge with sugar. Bake in hot oven (425 degrees F.) about 7 minutes. Makes 2½ doz. cookies.

Orange Sponge Cake.

2 egg yolks
4 tablespoons orange juice.
½ tablespoon lemon juice
¾ cup sugar
¼ teaspoon grated orange rind
2 egg whites
1 cup flour
¼ teaspoon soda

Beat egg yolks with orange and lemon juice until thick and vellow; mix sugar and grated orange rind, and add, gradually, to egg yokes; add stiffly-beaten egg whites, and cut and fold in flour, sifted four times with soda. Pour into a buttered and floured cake pan, and bake in a moderate oven about forty minutes.

Lemon Pie with Bread Crumbs.

1½ cups soft bread crumbs
3 tablespoons butter
1 cup boiling water
1 cup sugar
1½ teaspoons cornstarch
2 egg yolks
3 tablespoons lemon juice
grated rind 1 lemon

Break bread crumbs in small pieces; add butter, pour boiling water over, and let them stand until soft. Mix sugar and cornstarch, add egg yolks, well beaten, and lemon juice and rind. Combine mixtures; bake in one crust, and cover with meringue

Williamsburg

Mr. and Mrs. Ed. Casselman visited the former's sister, Mrs. Wm. Wells, and Mr. Wells, at Aultsville on Sunday.

Miss Kathleen McIntosh and Aden McIntosh were guests of Mr. and Mrs. Wm. Lane, of Buocks Hill, on Sunday.

Mr. and Mrs. Strader McIntosh and children, Diana, Donald and Dick, were guests of Mr. and Mrs. Fay Merkley of South Mountain on Sunday.

Mr. and Mrs. Fred Beckstead, of Brinston, were guests at the home of the latter's father, Mr. James Hanson.

Mrs. Theresa McMillan, of Morrisburg, and Miss M. J. Robinson, of Elma, spent this week the guests of Mr. and Mrs. R. Bruce Strader.

Mrs. Mary Saddlemire and her daughter, Mrs. Jack Belway, of Saskatoon were guests on Sunday of the former's brother, Mr. Ralph Empey.

Miss Edna Barkley spent a couple of days this week the guest of Miss Phylis Hanson.

WEAR WOOL STOCKINGS

Girls who expect to get their legs wet in winter should wear wool stockings rather than silk ones. Not only will the stockings themselves be less likely to suffer but possible harm to the health of the wet-legged wearer is less. To prove this, two students of the National training School of Cookery and Domestic Subjects, of London, England, recently set out as a part of the School's Annual Exhibit a demonstration of the scientific reactions between rain, stockings and legs. Every ounce of water which evaporates from a silk-clad leg, carries away with it a definite amount of heat. Unless the wearer of a pair of wet stockings stands in front of a fire to supply this heat, energy must come from the legs themselves. If this evaporation is too rapid the heat will be taken away faster than the warm blood from the rest of the body can supply it. Thus the legs and feet will be chilled, something which physicians believe to be one of the commonest causes of colds, rheumatism, sciatica, and similar diaeases. The difference between silk stockings and wool ones, as demonstrated in the London exhibit by the visible faster cooling of a thermometer inside rain-wetted silk hose, is that water evaporates more rapidly from silk than from wool. The fibres of the latter materials hold tightly to the water with which they are wetted and give it up slowly. Thus the heat loss from a leg covered with a wet woollen stocking is spread over a longer time so that the circulating blood is able to keep up with it without important chilling either of the wet legs or of the whole body.

The Great West Life Assurance Company
Robert Revie, Agent
Tel 153 Winchester, Ont

H. O. Hessell
Barrister, Solicitor
Notary Public
LAW OFFICE
MORRISBURG : : ONTARIO

Canada Carriage & McLaughlin
Cutters
Are the kind we sell
We have the one that will suit you for... ..$75

WE HAVE SOME CALENDARS LEFT
If you have not received one
Call in and get it
They are for you

FOR SALE
1 Engine, 6 h.p.

C. F. Marshall
Massey Harris Farm Implements
Louden Stable Equipment
Reliable Fire Insurance
for Farm or Town Property
CHESTERVILLE P. O. Box 713

CARD OF THANKS

Mrs. H. J. McMahon and brother and sisters wish to thank their friends and neighbours for their messages of sympathy and many acts of kindness shown them in their recent sad bereavement.

CARD OF THANKS

The family of the late Alexander Gordon wish to thank their friends for the kindness and sympathy shown during their recent bereavement.

CARD OF THANKS

Mr. and Mrs. Mahlon Casselman and family wish to thank the kind friends and neighbours for their many acts of kindness and sympathy in their recent bereavement.

IN MEMORIAM

In fond and loving memory of our dear husband and father, Ernest Faulkner, who departed this life on January 20th, 1930.

And for the touch of a vanished hand
And the sound of a voice that is still,
But the tender grace of one that is gone,
Will never come back to us.

Inserted by loving wife and daughter.

Order
YOUR PIES
AND CAKES
From
Chesterville Bakery
EUGENE McMILLAN, Prop

CHAIN RED & WHITE STORES
If prices change they will be lower

BLACK TEA 1 lb 57c. Half lb. 29c
Bulk BLACK TEA Per lb 50c
GREEN TEA bulk, per lb 39c, 50c, 75c
BAKING POWDER lb tin 25c Half lb tin 15c
MACARONI pkg 10c 3 for 25c
MARMALADE 40 ounce jar 30c
CANNED PEAS 3 Cans 25c
Choice No. 3 PEAS Per can 15c
ROLLED OATS Purity China 33c

Hardware
Axes. ..... 1.00 and 1.25
Saws, 5 feet $4.00 5½ feet $5.00
Hockey Sticks.. .....15c to 1.75
Skates, a few left at big reductions
Stable Shovels and Forks
Ensilage Forks Ensilage Baskets
Lanterns Horse Blankets
IF ITS HARDWARE—WE HAVE IT
DAVID ALLISON
Groceries and Hardware
Chesterville

Big Reductions in All Lines
A Complete Line of
Men's Wear, Overcoats & Suits
At Reduced Prices
Fancy Wool Pullover Sweaters, Shirts, Socks, Gloves, Etc.
Fancy Towel Sets
.75 to 1.50
Handkerchiefs
IN BOXES..... .30, .50 & .75
Ladies' Wool Gloves
In Christmas Boxes....65 & .75
GROCERIES
Raisins
PER POUND.....10
Corn Flakes
3 BOXES for.....25
Also Big Assortment of
CANDY & MIXED NUTS
AT VERY LOW PRICES
Your Dollars Buy More at Lavigne's
C. A. LAVIGNE, CRYSLER, ONT.